

PARCEL		DEED		FILE		DESCRIPTION AND REMARKS.	
No.	Land	Number	Kind of	Date	Consideration	Acres	Recorded
	Owner		Conveyance				By Hamilton Co. Trans.
		1 & 2	Wty Deed	Oct 10, 1887			Vol. 3, Page 413
		27	Wty Deed	Sept 14, 1905	\$1800.00		Vol. 8, Page 148
		45	"	"	"	"	"
		43	"	"	"	"	"
		47	Ordinance	July 19, 1909			"
		3	"	"	"	"	"
		4	"	"	"	"	"
		38	Wty Deed	Nov 27, 1905	2,000.00		Vol. 8, Page 158
		24	"	"	"	"	"
		76	Ordinance	Jan 14, 1910	20,000.00		Vol. 10, Page 138
		77	Ordinance	Feb 6, 1907			"
		81	Easement	Sept 4, 1899			"
		133	Wty Deed	May 1, 1937	\$215,000.00	2.459	Vol. 37, Page 584

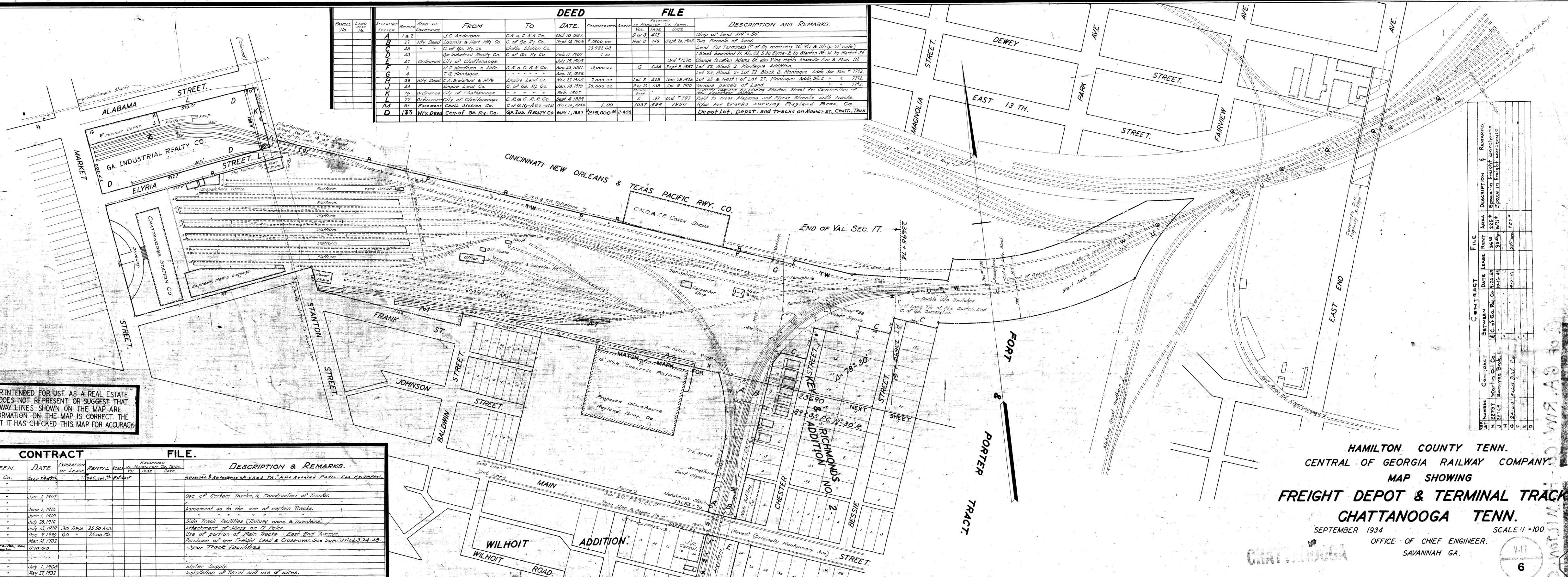

THIS MAP WAS NOT PREPARED OR INTENDED FOR USE AS A REAL ESTATE TITLE MAP. THE RAILWAY COMPANY DOES NOT REPRESENT OR SUGGEST THAT THE PROPERTY LINES AND RIGHT-OF-WAY LINES SHOWN ON THE MAP ARE ACCURATE, OR THAT ANY OTHER INFORMATION ON THE MAP IS CORRECT. THE COMPANY DOES NOT REPRESENT THAT IT HAS CHECKED THIS MAP FOR ACCURACY.

CONTRACT		FILE		DESCRIPTION & REMARKS.	
Reference	Number	Date	Expiration	Rental	Acres
Letter			of Lease		in Hamilton Co. Tenn.
Z	26793	July 24, 1935		\$45.00 ± per car	
Y					
V	4277	Jan 1, 1907			
U	5800	June 1, 1910			
T	5914	June 1, 1910			
S	8328	July 28, 1916			
R	13161	July 13, 1928	30 Days	25.50 Ann	
Q	14365	Dec 9, 1930	60	25.00 Mo.	
P	14717	Mar 15, 1932			
N	23974	11-10-50			
M					
L	3572	July 1, 1905			
K	14757	May 27, 1932			
J	14803	July 1, 1932			

CONTRACT		FILE		DESCRIPTION & REMARKS.	
Reference	Number	Date	Expiration	Rental	Acres
Letter			of Lease		in Hamilton Co. Tenn.
K	22937	10-16-48		35.00 ±	
J	22105	10-16-48		35.00 ±	
I	22105	10-16-48		35.00 ±	
H	22105	10-16-48		35.00 ±	
G	22105	10-16-48		35.00 ±	
F	22105	10-16-48		35.00 ±	
E	22105	10-16-48		35.00 ±	
D	22105	10-16-48		35.00 ±	

HAMILTON COUNTY TENN.  
CENTRAL OF GEORGIA RAILWAY COMPANY  
MAP SHOWING  
FREIGHT DEPOT & TERMINAL TRACKS.  
CHATTANOOGA TENN.  
SEPTEMBER 1934  
OFFICE OF CHIEF ENGINEER.  
SAVANNAH GA.

033-009



138-23  
7793