

No.	GRANTOR	GRANTEE	INSTRUMENT	DATE	RECORD	CURT. NO.	REMARKS
1	Jno. I. Dyer	H. & G. R.R. CO.	Deed	Nov. 28, 1856	Nov. Term Circuit Court 1856	3550	See Note 1
2	The Limestone Products Co.	H. & G. R.R. CO.	Contract	Apr. 26, 1921	Office of Secy.	Curt. 1116	See Note 1
3	D. Patterson	H. & G. R.R. CO.	Wucher	Apr. 22, 1860	Office of Comptroller	65	Land and gravel at P. 4

NOTE 1 - Quarter width claimed under decisions of Tennessee Courts.

See Insert Map

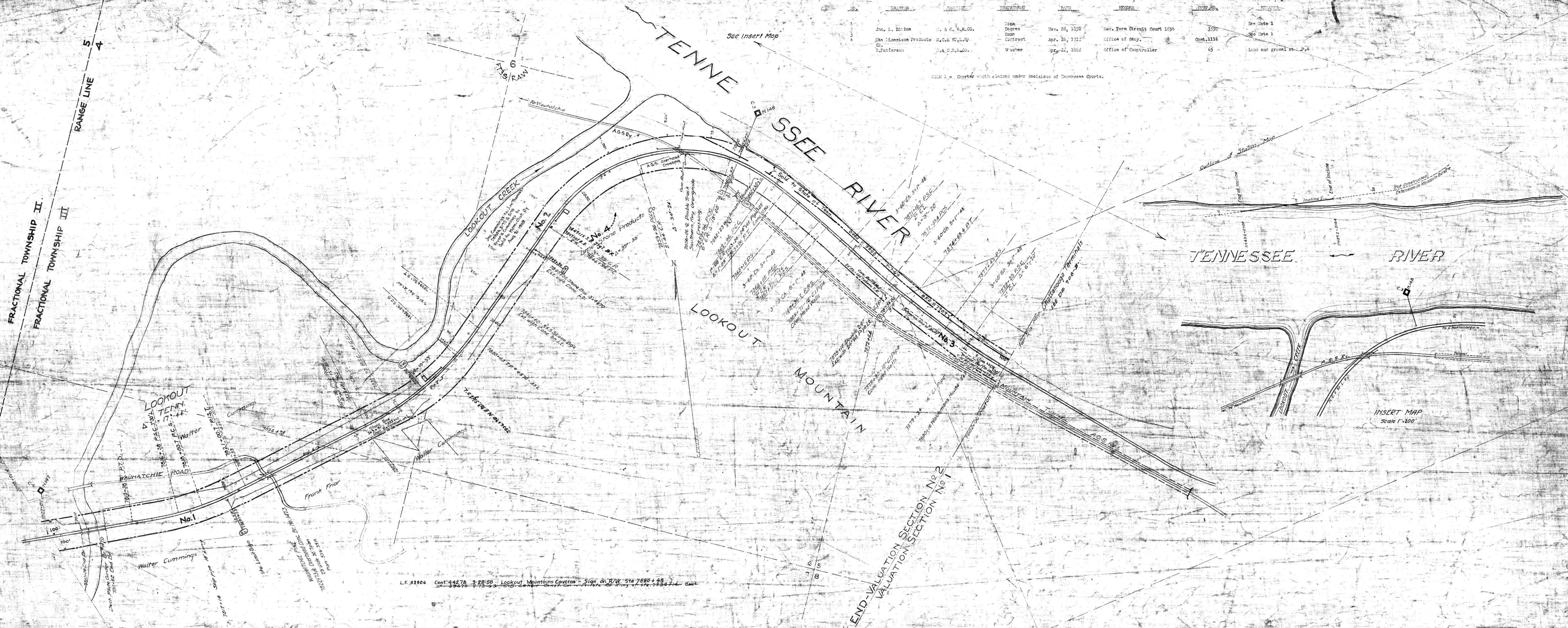

L.F. 43906 Cont. 44276 3-28-58 Lookout Mountains Covered - Sign on R/W Sta 7880+49

On this sheet all of the fences along the track are property of the N.C.S.L.R.R.

RIGHT-OF-WAY AND TRACK MAP  
 NASHVILLE, CHATTANOOGA AND ST. LOUIS RY.  
 CHATTANOOGA DIVISION

STATION 7808+00 TO STATION 7893+00  
 SCALE 1 IN. = 200 FT. JUN 2 30, 1915

Sheet No. 73 of 75 sheets  
 Chattanooga and St. Louis Railway  
 Division No. 2100 - Surveying

M.P. 1470 to 1490

033-0340

HAMILTON, CO. TENN.