

④ C.M.&G.R.R. CO. TO BOARD OF HIGHWAY COMMISSIONERS OF LAKE COUNTY TENN. EASEMENT DATED OCT. 2, 1936 CONVEYS 60' STRIP FOR HIGHWAY PURPOSES ONLY.

No.	Grantor	Grantee	Inst. Date	Report	Chattel	Remarks
1	B. Scoggins & wife	C. M. & G. R. R. Co.	W.D. 12-2-10	L-264	8-20-11	
2	S. N. Osborne & wife	"	W.D. 3-7-11	L-267	8-20-11	
3	"	"	W.D. 3-14-11	L-268	8-20-11	
4	J. L. Hollifield	"	W.D. 2-24-10	L-269	10-15-10	
	(W. C. Hollifield, et al)	"	" 8-22-16	L-116	12-28-16	
5	W. M. Moss	"	W.D. 2-7-10	L-268	10-18-10	
6	"	"	"	"	"	
7	J. M. Wright	C. M. & G. R. R. Co.	W.D. 3-30-10	K-552	7-6-16	
8	H. Tipton	"	W.D. 2-7-10	K-586	9-11-16	
	(H. Tipton & wife)	"	" 3-6-10	L-45	10-12-10	
9	W. Buckelew	"	W.D. 2-4-10	L-40	10-12-10	
10	J. M. Wright	"	" 3-30-10	K-552	7-6-16	
11	C. M. & G. R. R. Co.	State of Tenn.	"	"	"	35 Part of 10 sold to Highway Commissioners of Lake County W.D. 6-22-13

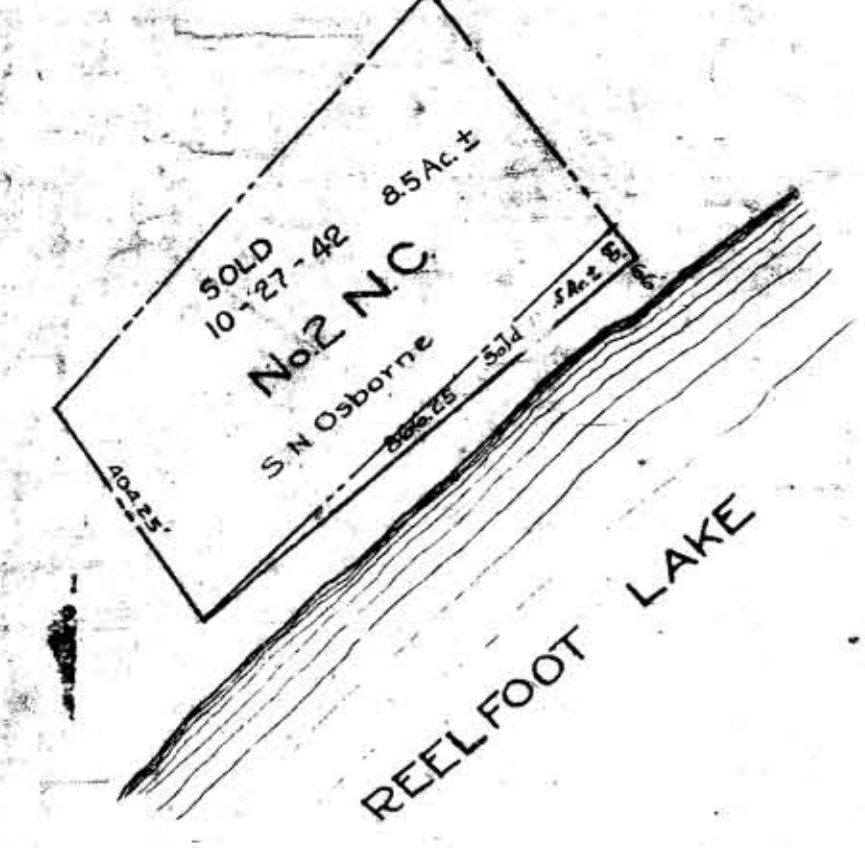


INDEX NO.	WORK AUTH.	DESCRIPTION	DATE COMPLETED
1			
2			
3			
4			
5			
6			
7			
8			
9			
10			
11			
12			
13			
14			
15			
16			
17			
18			
19			
20			

ALL THE C.M. & G. R.R. CO'S PROPERTY ON THIS SHEET CONVEYED TO C.L.A.R. CO. JUNE 1, 1983 (2-33059)

Sheet No. 1013 of valuation section C, Tenn. C.M. & G. R.R. Co. by an order of the Illinois Central Railroad Company from Survey Station 2021+40 to Survey Station 2021+40

RIGHT-OF-WAY AND TRACK MAP
CHICAGO, MEMPHIS, & GULF R.R.
OPERATED BY THE
ILLINOIS CENTRAL RAILROAD
C.M. & G. JCT. TO KY.-TENN. STATE LINE
STATION 1673+68 TO STATION 1732+56

SCALE 1" = 300 FT.
OFFICE OF STATE ENGINEER
JUNE 30 1918
REVISED 3/1/27
1908-09-11

048-006