

A.F.E. No. 10037 Date Comp. 11-22-27 Description of Charge Removal of Tr. # 86 (233)  
 30935 5-49 Main Trn. shifted Sta. 1312+25 to 1327+70, Bridge #43 Ret. - New Br. const. for shifted trn.

No.	Grantor	Grantee	Instrument	Date	Record	Cust. No.	Remarks
1.	David Webster	N. & N.W. Co.	Deed	Feb. 23, 1853	D.B. # P. 819, Feb. 27, 1853	8	See Note #1.
2.	A.P. Hill, et al	"	"	Jan. 1, 1854	D.B. # P. 225, Jan. 18, 1854	55	"
3.	Conveyed by Deed #5, with Parcel #1, this map and Parcel #7, Map #12.	"	"	"	"	"	"
4.	Wm. L. Walker	"	Deed	Dec. 1, 1851	D.B. # P. 635, Feb. 27, 1853	46	Also conveys parcel #6.
5.	Wm. L. Walker	"	"	Jan. 17, 1852	D.B. # P. 634, Feb. 27, 1853	45	"
6.	Conveyed by Deed #11, with Parcel #9, and Deed #1, with Parcel #7.	"	"	"	"	"	"
7.	Jan. Coakley	"	Deed	Mar. 1856	D.B. # P. 276, Feb. 12, 1856	1	"
8.	J.W. Sims	"	"	Feb. 3, 1851	D.B. # P. 635, Feb. 27, 1853	39	"
9.	W.E. WALKER & WIFE	N. & N.W. Co.	Deed	Oct. 31, 1947	D.B. # P. 297, Dec. 9, 1947	13719	"

NOTE #1: Deed also conveys parcel #7, of Map #12, and #3, this Map.



LF 27078 Cont. 36945 11-16-48 City of Lawrenceburg Electric System - Wire King over of 1231+38  
 \* 10619 \* 10347 7-16-49 W.E. Walker Put Paving 10' wide at Sta. 1322+94 (anc. 5-6-57).  
 \* 27076 \* 10347 12-11-56 City of Lawrenceburg Electric System Wire over Sta. 1251+70  
 \* 27018 \* 10349 12-11-52 " " " " Sta. 1231+36  
 \* 45398 1-21-60 " " " " Sta. 1327+31.5

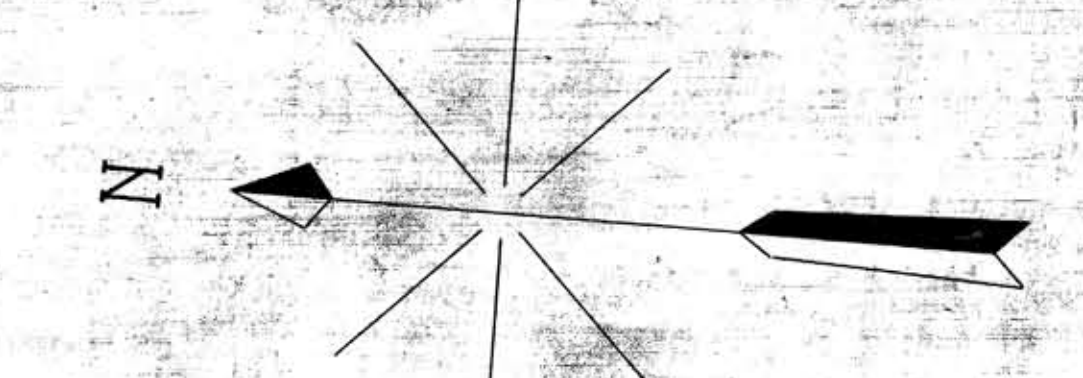

Fence on both sides, sta. 1223+12 to 1328+72.

RIGHT OF WAY AND TRACK MAP  
 LOUISVILLE AND NASHVILLE R. R. CO.  
 NASHVILLE, FLORENCE AND SHEFFIELD DIVISION  
 STATION 1223+12.5 TO STATION 1328+72.5  
 SCALE: 1 INCH = 200 FT. JUNE 30 1917.

*A. B. Williams*  
 VALUATION ENGINEER

050-003

13  
 13