

| NO. | GRANTOR           | GRANTEE           | INSTRUMENT | DATE           | RECORD                         | CURT. NO. | REMARKS             |
|-----|-------------------|-------------------|------------|----------------|--------------------------------|-----------|---------------------|
| 1   |                   |                   | None       |                |                                |           | See Note 1          |
| 2   | B. H. Stovall     | N.C.A. St. L. Ry. | Deed       | Sept. 17, 1913 | DB A-101, 4-493-Sept. 17, 1913 | 326       |                     |
| 3   | Mary Jane Austin  | N.C.A. St. L. Ry. | Deed       | Jan. 8, 1887   | DB C-229-Sept. 23, 1887        | 191       |                     |
| 4   | C. D. Berry-Atty. | N.C.A. St. L. Ry. | Deed       | Nov. 11, 1882  | DB B-101, 4-503-Sept. 17, 1882 | 107       |                     |
| 5   |                   |                   |            |                |                                |           | Title by possession |
| 6   | Jenna Barrett     | N.C.A. St. L. Ry. | Deed       | June 19, 1890  | DB V-101, 3-111-June 19, 1890  | 328       |                     |
| 7   | C. D. Berry       | N.C.A. St. L. Ry. | Deed       | Apr. 17, 1890  | DB V-17-Apr. 18, 1890          | 701       |                     |
| 8   | C. D. Berry       | N.C.A. St. L. Ry. | Deed       | Apr. 17, 1890  | DB V-17-Apr. 18, 1890          | 701       |                     |

Note 1- Charter width cleared under decisions of Tennessee Courts.

**OMT SEE V-19**  
~~SENT 17/11/11~~  
 23.7 AC

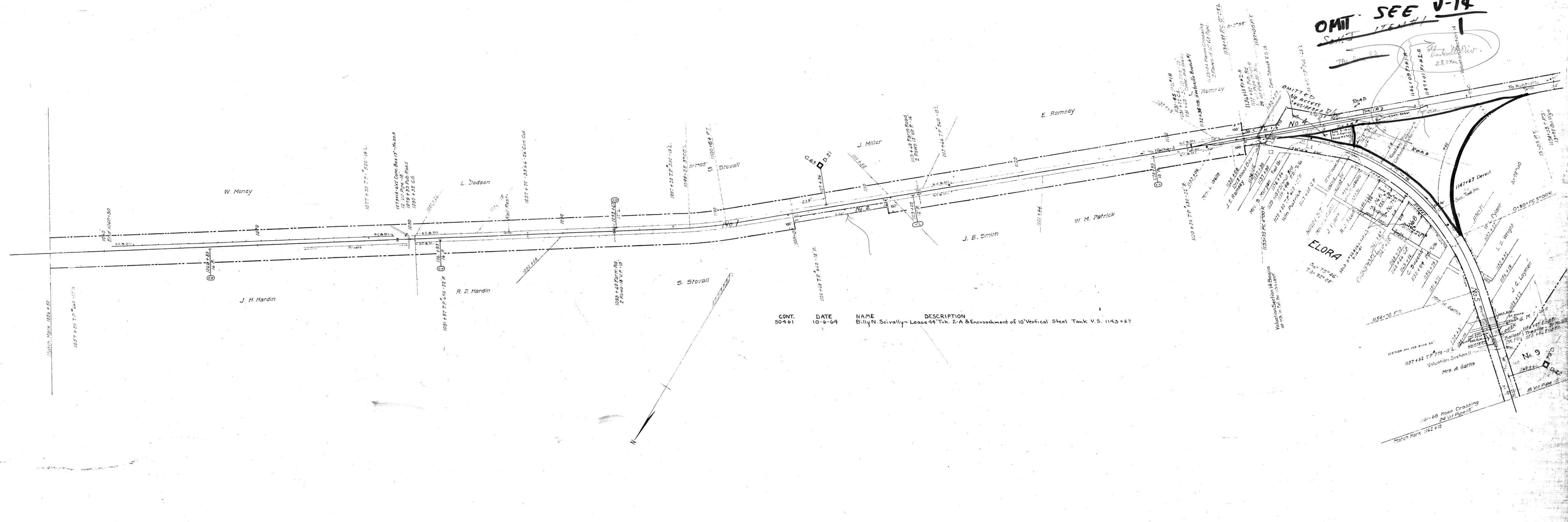

CONT. 50461 DATE 10-6-64 NAME Billy N. Scivally DESCRIPTION Lease 44 Trk. 2-A & Encroachment of 10 Vertical Steel Tank V.S. 1143+67

**RIGHT-OF-WAY AND TRACK MAP**  
**NASHVILLE, CHATTANOOGA AND ST. LOUIS RY.**  
**COLUMBIA BRANCH**

Station 1056+50 to Station 1162+10  
 SCALE, 1 IN. = 200 FT. JUNE, 30, 1916  
 OFFICE OF CHIEF ENGINEER  
 NASHVILLE, TENN.  
 M.P. 200 to 220

052-006