

NO.	GRANTOR	GRANTEE	INSTRUMENT	DATE	RECORD	CHG. NO.	REMARKS
1	William Jean	H. C. & St. L. Ry.	Deed	Apr. 1, 1895	DB CC-59-Apr. 9, 1895	342	
2	A. O. Edwards et ux	H. C. & St. L. Ry.	None	None	None		
3	A. O. Edwards et ux	H. C. & St. L. Ry.	None	Aug. 13, 1888	DB T-103-Aug. 14, 1888	341	See Note 1

Note 1-Charter width claimed under decisions of Tennessee Courts.

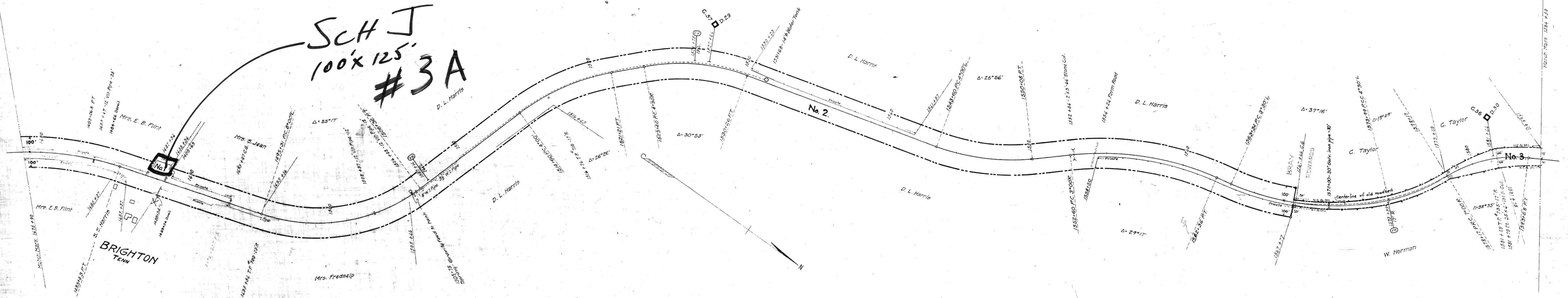

RIGHT-OF-WAY AND TRACK MAP  
 NASHVILLE, CHATTANOOGA AND ST. LOUIS RY.  
 COLUMBIA BRANCH  
 STATION 1478+90 TO STATION 1584+50  
 SCALE, 1 IN. = 200 FT. JUNE 30, 1916  
 OFFICE OF CHIEF ENGINEER  
 NASHVILLE, TENN.  
 M.P. 28.0 to 30.0

052-010