

A.F.E. No. Date Comp Desc of Change
 14464 4-15-20 Rem. Trk 116
 1592 5-15-20 Purchase Prop. No. 4
 36433 Part of Prop. No. 3
 36430 1-21-23 REPAIRS BRIDGE 116

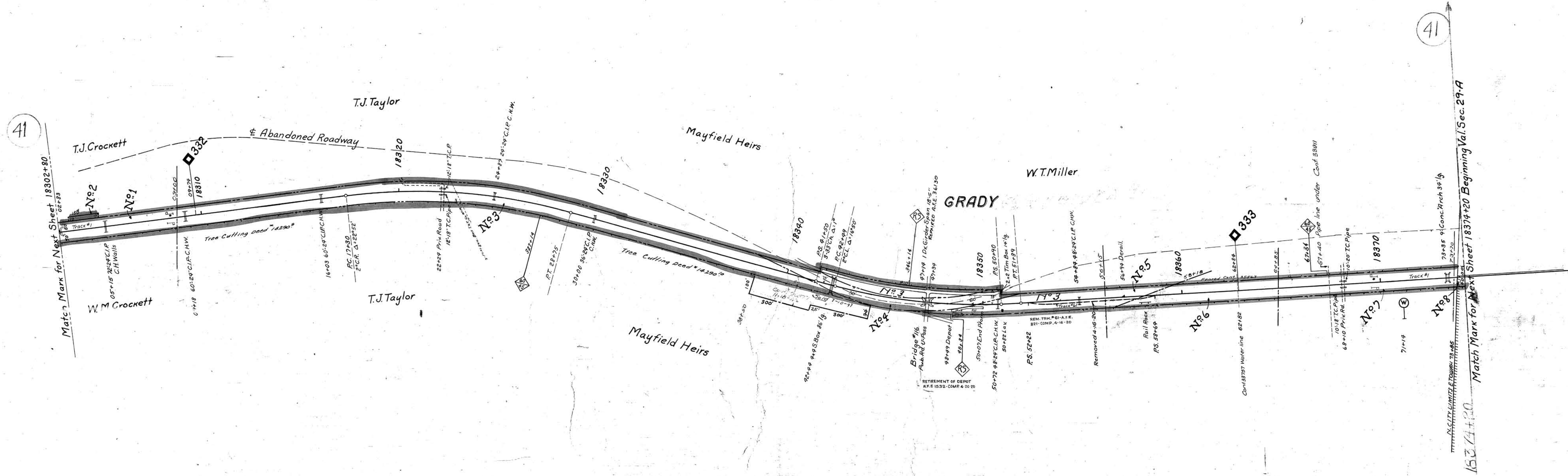

COM. 26877 11-18-32 E.M. Atkins Fence Cont. Form 1827 Sta. 372122 to 326401 on X, Conc. 11-18-42
 14464 9-29-41 Town of Etowah - Wire over at sta. 18367+57
 32960 6-30-42 W.M. Harris - Fence along R.R. D.W. line via 63+04 to 65+14
 26877 11-18-42 Robert Gearty - Lease to R.R. 3' x 6' 100' x 300' x 75' x 500' Sta. 38+80-44+20 Trans. to John Craft & King Duan 4-15-47. Sold 7-10-47
 83757 8-31-44 William Harris - Pipe line under RR at 18362+82
 35917 1-2-45 L.S. Carroll - Pipe line under at 67+45
 32963 2-3-47 W.M. and Blanche M. Harris - Partnership fence Sta. 38+18 to 6+485

RIGHT OF WAY AND TRACK MAP
 LOUISVILLE AND NASHVILLE R. R. CO.
 KNOXVILLE DIVISION
 STATION 18302+80 TO STATION 18374+20
 SCALE - 1 INCH = 200 FT. JUNE 30 1917.

054-013

ME MINN CO. TENN.

V-29
 29