

AFE NO	DATE	DESCRIPTION
49403	2-17-41	Const. of Bowater Spur
59499	5-13-46	Active 150' parcel
62557	6-22-47	Deed property to Ltv. TVA.

NO.	GRANTOR	GRANTEE	INST.	DATE	RECORD	CUST. NO.	REMARKS
1	Oscar B. Harris et ux	LIN REC.	Deed	7-15-41	DB 53 P 450	14576-3	
2	Oscar B. Harris et ux	"	"	7-15-41	" 53 " 452	14578-1	
3	Reese McCamish et ux	"	"	7-12-41	" 53 " 444	14579-1	
4	R. W. McCamish et ux	"	"	9-29-41	" 53 " 455-500	14579-3	
5	W. W. Elmore, Jr. et ux	"	"	8-9-41	" 53 " 452	14582-5	
6	R. L. & B. C. Stephenson	"	"	8-11-41	" 53 " 453	14582-6	
7	T. V. A.	"	"	4-25-42	" 56 " 220-226	14654	Reversible R/W Easement
8	R. L. & B. C. Stephenson	"	"	8-13-41	" 53 " 453	14654	
9	W. C. Campbell	"	"	8-7-41	" 53 " 133-135	14656	
10	J. E. Guffy et ux	"	"	5-12-41	" 54 " 54-55	14650	
11	Edith M. Hughes et al.	"	"	2-12-41	" 54 " 530-539	14601	
12	Minn. County	"	Contract	2-13-41	"	47379	Road Relocated
13	Ray L. Finley et ux	Tenn. Pub. Co. LIN REC.	Deed	11-30-40	08 44 P 102-3	14557	Easement
14	T. V. A.	"	"	4-15-42	" 56 " 220-226	14582-2	
15	Tenn. Prop.	"	"	8-6-63	" 57 " 53-2330	14830	

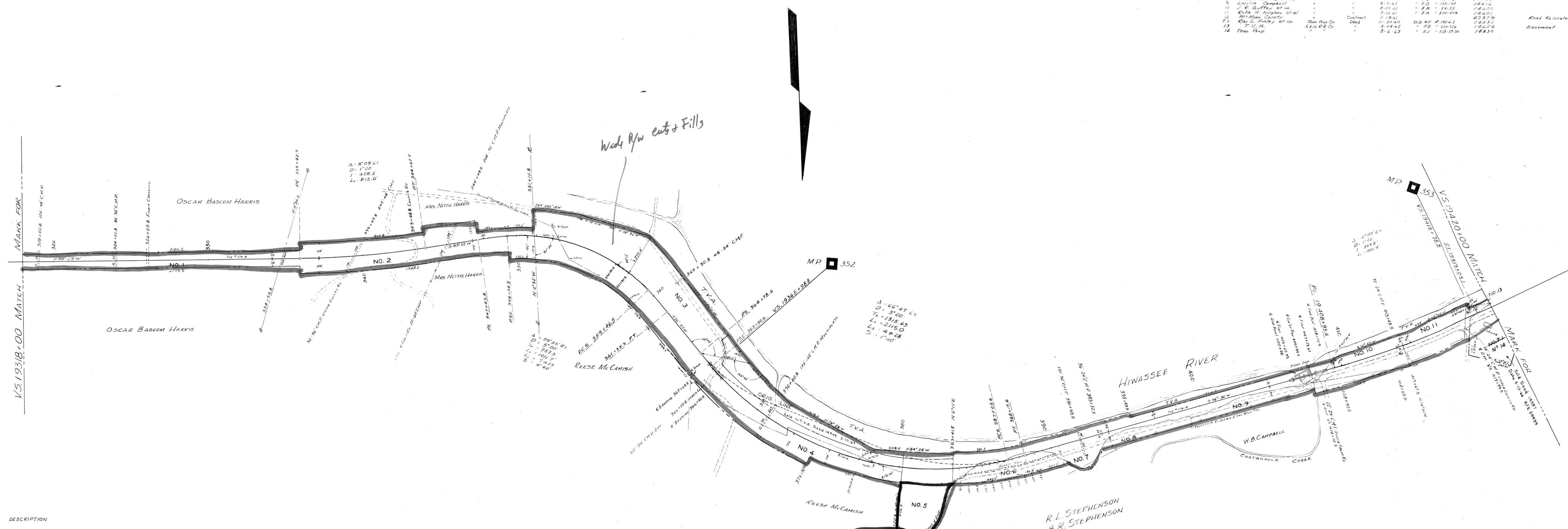

CONT. NO.	DATE	DESCRIPTION
46956		

ITEM #35
Sch J
Ann
2.4

R. L. STEPHENSON
B. R. STEPHENSON

RIGHT OF WAY AND TRACK MAP
LOUISVILLE AND NASHVILLE R. R. CO.
ATLANTA DIVISION "NEW LINE"
BOWATER SPUR

STATION 1938+00 TO STATION 1942+00
 SCALE: 1" = 200'
 OFFICE OF CHIEF ENGINEER
 MAY 23, 1963
 LOUISVILLE, KY.