

AFE
 4030
 36354
 37271
 42247
 42232

Date Comp
 7-28-26
 4-25-47
 6-11-48
 3-15-52
 1-7-52

Desc of Chg
 Rem. Work on 423 L&N Right of Way
 Const. system of trks for Franklin Limestone Co. - V.S. 4906+81
 Sale of Par. # 7
 Sale of Part of Par. # 2

LAND SCHEDULE
 PAR NO 7
 GRANTOR N.C. & S.L. RR CO.
 GRANTEE L. & N. RR CO.
 INSTRUMENT Deed
 DATE 2-8-46
 RECORD
 CUST. NO 13551
 REMARKS Conv. with Par. 19 & 20 Map 5224

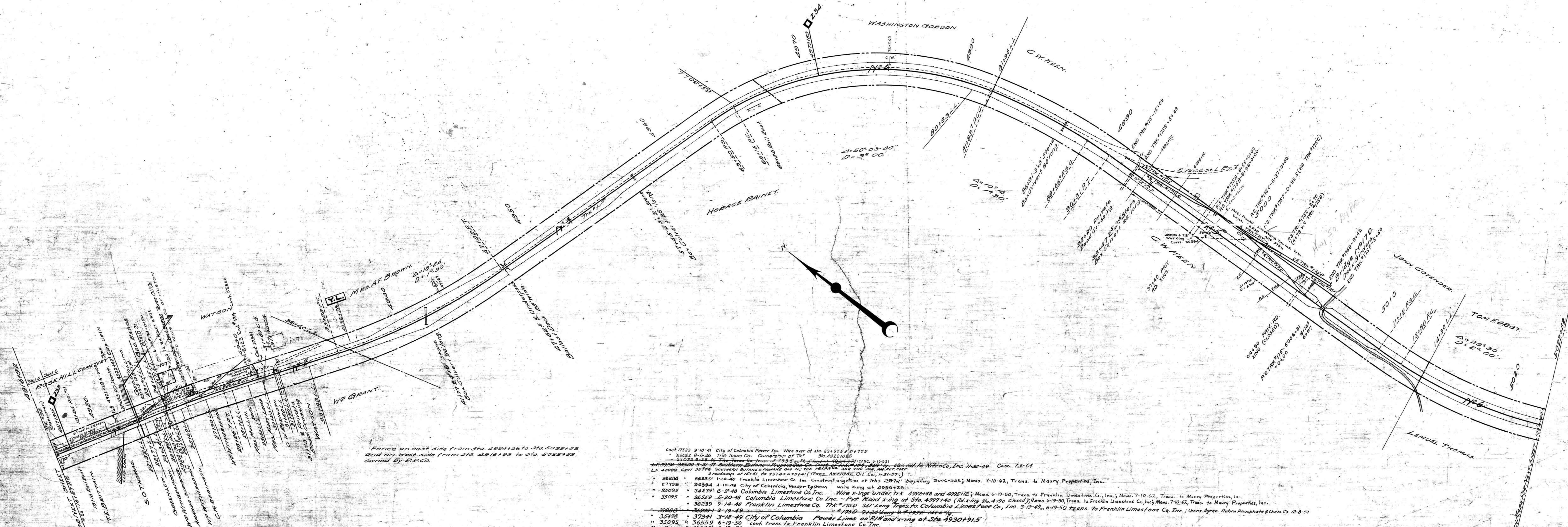

Fence on east side from Sta. 4994+36 to Sta. 5022+52
 and on west side from Sta. 4916+92 to Sta. 5022+52
 owned by R.R. Co.

- Cont. 17523 9-10-41 City of Columbia Power Sys. - Wire over at Sta. 23+97.5 & 31+77.5
- 85082 8-5-46 The Texas Co. Ownership of Trk Sta. 4922+03.6
- 35032 8-23-46 The Texas Co. Power of 2335' of Trk from Sta. 4924+21 (CINC. 3-15-52)
- L.F. 39199 3-25-50 2-1/2 mi. Southern Butane & Propane Gas Co. Cont. of Trk. 1/2 mi. Right of Way to Nitro Co., Inc. - 1100-49. Cont. 7-6-64
- L.F. 40089 Cont. 3550' Southern Butane & Propane Gas Co. Cont. of Trk. 1/2 mi. Right of Way to Nitro Co., Inc. - 1100-49. Cont. 7-6-64
- 39200 " 36235 1-20-48 Franklin Limestone Co. Inc. Cont. of Trk. 1/2 mi. Right of Way to Nitro Co., Inc. - 1100-49. Cont. 7-6-64
- 27758 " 36384 4-12-48 City of Columbia Power System wire x-ing at 4999+20.
- 35095 " 36239 6-3-48 Columbia Limestone Co. Inc. Wire x-ings under trk. 4992+82 and 4995+12; Memo. 6-19-50, Trans. to Franklin Limestone Co., Inc.; Memo. 7-10-62, Trans. to Maury Properties, Inc.
- " 36559 5-20-48 Columbia Limestone Co. Inc. - Pvt. Road x-ing at Sta. 4997+40 (Rd. x-ing Sta. 4+90 closed); Memo. 6-19-50, Trans. to Franklin Limestone Co., Inc.; Memo. 7-10-62, Trans. to Maury Properties, Inc.
- " 36239 9-14-48 Franklin Limestone Co. Trk. 1/2 mi. Long Trans. to Columbia Limestone Co., Inc. 3-19-49, 6-19-50 Trans. to Franklin Limestone Co., Inc.; Users Agree. Ruhr Phosphate & Chem. Co. 12-8-51
- 35478 " 37341 3-18-49 City of Columbia Power Lines on R/W and x-ing at Sta. 4930+91.5
- 35095 " 36559 6-19-50 cont. trans. to Franklin Limestone Co. Inc.
- " 36239 6-10-50 " " "
- 39208 " 36239 1-9-52 Ruhr Phosphate & Chemical Co. Spur Trk. 175 E. Sta. 0+88 Via Trk. 175-C
- 27083 Cont. 2684 2-12-53 Sou. Bell Tel. Co. Wire x-ing over at V.S. 4924+30.5
- " 37082 10-31-52 Am. American Phos. Corp. Spur 44+168 (Trans. Am. American Phos. Co. 1-21-57)
- 39208 " 43530 4-10-57 Ruhr Phosphate & Chem. Co. power line x-ing Sta. 4998+21.
- L.F. 39130 Cont. 35500 8-6-64 Sou. Butane and Propane Gas Co. Trk. 1/2 mi. Ps. 4925+16.5

SHEET NO. 23 OF 22 OF NASHVILLE AND DECATUR DIVISION FROM SURVEY
 STATION 4916+92 TO SURVEY STATION 5022+52

RIGHT OF WAY AND TRACK MAP
NASHVILLE AND DECATUR R. R. CO.
 OPERATED BY
LOUISVILLE AND NASHVILLE R. R. CO.
 STATION 4916+92 TO STATION 5022+52
 SCALE 1" = 200 FT. JUNE 30, 1917.
 OFFICE ENGINEER
 LOUISVILLE, KY.

060-011