

A.F.E. No.	Date Comp.	Description of Change
1266	4-19-21	Const. of Frk. 26-A
3034	5-31-22	Const. of Tool Ho. for tel. maintenance
3253	11-22-22	Const. walk on 10th St.
3363	6-18-23	Installation of S.H. Turntable
4312	1-20-23	187' of frk. sold to W.D. Hudson (W.E. Beach pres. owner) trans. to C.C. Beach 1-7-24 (cont. 504)
4488	8-27-23	Rearrangement of frks. 33, 34, 35
4700	10-31-23	Ext. of frk. 34, 100' const. of O.H. Br.
6280	3-26-25	Const. of Tool Ho. for motor car maintenance
810	11-20-28	Purchase of property for Change-Washington St.
15386	6-27-31	Install. of San. Toilet facilities at sec. houses
18867	3-16-35	Ref. of frk. 26
19740	12-27-36	Sale of pt. par. 18 (17550 sq. ft.)
20050	3-2-36	Ref. frk. 27 par. 3
20130	4-30-36	" " " " " " " " " "
23086	12-21-37	" " " " " " " " " "
24293	5-14-38	Sale pt. par. 18
25309	3-25-39	Sale pt. par. 18 to Geo. Johnson Deed 1879 3-25-39
25885	8-30-39	Sale pt. par. 18 to Trum Daisy M.A.
25793	9-31-39	Ret. of coal bin on frk. 36
27119	12-19-49	" " " " " " " " " "
29534	5-8-49	" " " " " " " " " "
31291	11-20-54	" " " " " " " " " "
32023	10-10-44	Const. tool ho. north of existing Tool Houses
35071	4-20-49	Ret. of Wash. Trk. 33 1/4'
35709	Ref. Cover #2	
35790	10-20-46	Ret. of Part of Par. 18 Sold to H.T. Hazzard
36249	8-13-47	Const. Motor Car Shop 14' x 11' Sta. 623 + 30.2
38109	10-1-48	Ret. 33' of frk. 38 Tool House 187
38550	8-29-50	Exchange of land - Part of Par. 18 & No. 2
4212	5-20-52	Ret. Box Car @ Turntable
42307	8-9-52	Ret. 75' Turntable, Trk. 31 (108'), Trk. 32 (70'), Trk. 33 (60'), 119' Trk. 39
42106	8-28-52	Steel Shelter installed for Standby Heater Sta. 663
43097	12-14-52	Water fire hydrant, fuel, and soap bin on par. 13 and 14
43767	11-11-53	Tool Ho. for Standby Heater, Sta. 663, 664, 665, 666, 667, 668, 669, 670, 671, 672, 673, 674, 675, 676, 677, 678, 679, 680, 681, 682, 683, 684, 685, 686, 687, 688, 689, 690, 691, 692, 693, 694, 695, 696, 697, 698, 699, 700, 701, 702, 703, 704, 705, 706, 707, 708, 709, 710, 711, 712, 713, 714, 715, 716, 717, 718, 719, 720, 721, 722, 723, 724, 725, 726, 727, 728, 729, 730, 731, 732, 733, 734, 735, 736, 737, 738, 739, 740, 741, 742, 743, 744, 745, 746, 747, 748, 749, 750, 751, 752, 753, 754, 755, 756, 757, 758, 759, 760, 761, 762, 763, 764, 765, 766, 767, 768, 769, 770, 771, 772, 773, 774, 775, 776, 777, 778, 779, 780, 781, 782, 783, 784, 785, 786, 787, 788, 789, 790, 791, 792, 793, 794, 795, 796, 797, 798, 799, 800, 801, 802, 803, 804, 805, 806, 807, 808, 809, 810, 811, 812, 813, 814, 815, 816, 817, 818, 819, 820, 821, 822, 823, 824, 825, 826, 827, 828, 829, 830, 831, 832, 833, 834, 835, 836, 837, 838, 839, 840, 841, 842, 843, 844, 845, 846, 847, 848, 849, 850, 851, 852, 853, 854, 855, 856, 857, 858, 859, 860, 861, 862, 863, 864, 865, 866, 867, 868, 869, 870, 871, 872, 873, 874, 875, 876, 877, 878, 879, 880, 881, 882, 883, 884, 885, 886, 887, 888, 889, 890, 891, 892, 893, 894, 895, 896, 897, 898, 899, 900, 901, 902, 903, 904, 905, 906, 907, 908, 909, 910, 911, 912, 913, 914, 915, 916, 917, 918, 919, 920, 921, 922, 923, 924, 925, 926, 927, 928, 929, 930, 931, 932, 933, 934, 935, 936, 937, 938, 939, 940, 941, 942, 943, 944, 945, 946, 947, 948, 949, 950, 951, 952, 953, 954, 955, 956, 957, 958, 959, 960, 961, 962, 963, 964, 965, 966, 967, 968, 969, 970, 971, 972, 973, 974, 975, 976, 977, 978, 979, 980, 981, 982, 983, 984, 985, 986, 987, 988, 989, 990, 991, 992, 993, 994, 995, 996, 997, 998, 999, 1000

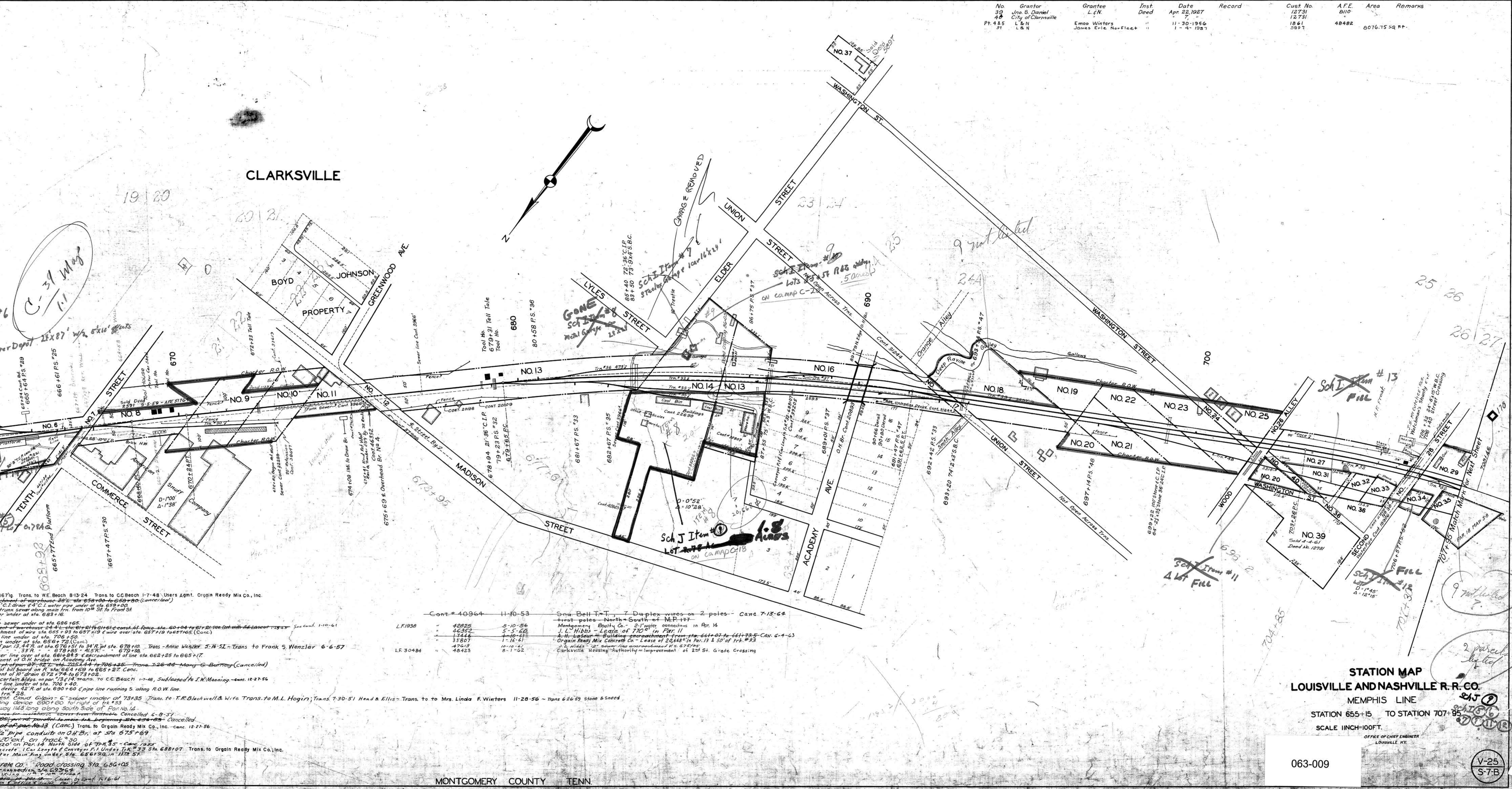

No.	Grantor	Grantee	Inst. Deed	Date	Record	Cust. No.	A.F.E. No.	Area	Remarks
39	Jns. S. Daniel	City of Clarksville		Apr. 22, 1927		12731			
40	L & N	Emo Winters		11-30-1956		12731	48482	6076.75 sq. ft.	
41	L & N	James Eric Norflack		1-4-1957		1861			

17 13  
18 19

Sch I Item #6  
C-39 May 1/1

Frame Passenger Depot 11x87' w/2 6'x10' stairs

Sch I Item #1  
4 Lot Fill

Sch I Item #2  
2 parcel

Sch I Item #3  
Fill

Sch I Item #4  
Fill

Sch I Item #5  
Fill

Sch I Item #6  
Fill

Sch I Item #7  
Fill

Sch I Item #8  
Fill

Sch I Item #9  
Fill

LF 2251	Cont. 504	Date	Description
1-25-22	WD Hudson	const. frk. 35 ext. 167'g	Trans. to WE Beach 9-13-24 Trans. to C.C. Beach 1-7-48 Users Agmt. Orgin Ready Mix Co., Inc.
3-22-23	Clarksville Ice & Coal Co.	12" C.I. drain 4" C.I. water pipe under of sta. 659+00	
9-24-28	City of Clarksville	Const. of frk. sewer along main frk. from 10th St. to Front St.	
10-2-23	Bess & Co.	24" storm sewer under of sta. 683+16	
3-1-17	City of Clarksville	24" storm sewer under of sta. 686+65	
1-24-25	Clarksville Ice & Coal Co.	Encroachment of warehouse 24' x 41' sta. 671+01 to 671+61 const. of fence sta. 60+04 to 67+20 const. with 14' easement	Sec. 2nd. 11-10-61
1-24-20	Clarksville Elec. Co.	Encroachment of wire sta. 657+03 to 657+13 & wire over sta. 657+13 to 657+16 (Cont.)	
1-26-21	City of Clarksville	4" water line under of sta. 706+50	
1-15-21	Clarksville Elec. Co.	4" drain under of sta. 656+75 (Cont.)	
5-10-22	F.L. Wenzler	Lease of pt. of par. 13, 24 R. at sta. 678+51 to 34 R. at sta. 678+10 Trans. Annie Wenzler J.N. 5L - Trans. to Frank S. Wenzler 6-6-57	
5-10-22	Fish Bros.	3 1/2" 678+48 to 679+38	
3-14-23	N.Y. Public Service Co.	Power line over of sta. 668+85 & encroachment of line sta. 668+25 to 665+17	
12-29-23	Tenn. State Hwy. Comm.	Const. of O.H. bridge on Academy Ave.	
7-14-25	W.A. Price	Encroachment of bill board on R. sta. 664+69 to 665+27 Canc.	
11-30-25	Am. Swift Co.	Encroachment of 18' drain 672+74 to 673+08	
10-23-26	City of Clarksville	8" water line under of sta. 708+40	
1-5-49	Direct Oil Co.	Gas unloading device 42' R. at sta. 690+60 Pipe line running S. along R.O.W. line	
11-4-40	Perrins & Miller	60' ext. to frk. 28	
5-8-42	Clarksville Elec. Co.	Gas 4" line Cloud Gypsum Co. sewer under of 73+35 Trans. to T.R. Blackwell & Wife Trans. to M.L. Hogan; Trans. 7-30-51 Head & Ellis - Trans. to Mrs. Linda F. Winters 11-28-56 - Trans. 6-26-59 Stone & Sneed	
1-5-45	Direct Oil Co.	Gas unloading device 60' x 60' to right of frk. 23	
12-10-45	H.T. Gonzales	10' driveway 144' long along South Side of Par. 14	
2-2-45	Clarksville Elec. Co.	Trans. from Turntable Canceled 6-9-51	
10-12-48	Perrins & Miller	Gas 4" line; part of parallel to main L.R. beginning sta. 696+99 Canceled	
1-14-49	I.W. Manning	Leased pt. of par. 14-13 (Canc.) Trans. to Orgin Ready Mix Co., Inc. - Canc. 12-27-56	
2-13-50	Sou. Bell T. & T. Co.	2-3/4" pipe conduits on O.H. Br. at sta. 675+69	
10-30-50	American Shaft Co.	20" ext. on track 30	
7-18-51	L.W. Manning Ready Mix Concrete	10' x 10' on Par. 14 North Side of Frk. 35 - Canc. 1952	
8-22-51	City of Clarksville	Water Main King under sta. 666+90, 11-22-51	

LF 1938	Date	Description
42825	8-10-56	
46352	5-5-62	
11444	1-10-61	
33807	1-16-61	
47613	10-10-61	
48423	8-1-62	

Cont. 40964	Date	Description
11-10-53	Sou. Bell T. & T. Co.	7 Duplex wires on 2 poles - Canc. 7-13-64
8-10-56	Clarksville Elec. Co.	2 1/2" gas connecting in Par. 14
5-5-62	J. L. Hinds	Lease of 710' in Par. 11
1-10-61	Clarksville Elec. Co.	Building encroachment from sta. 661+01 to 661+25 - Canc. 6-4-63
1-16-61	Orgin Ready Mix Concrete Co.	Lease of 20' x 10' in Par. 13 & 19 of frk. 23
10-10-61	J. L. Hinds	Lease of 710' in Par. 11
8-1-62	Clarksville Housing Authority	Improvement of 2nd St. Grade Crossing

STATION MAP  
LOUISVILLE AND NASHVILLE R.R. CO.  
MEMPHIS LINE  
STATION 655+15 TO STATION 707+95  
SCALE 1"=100' FT.  
OFFICE OF CHIEF ENGINEER  
LOUISVILLE, KY.

063-009  
V-25  
S-7B