

AFE No.	Date Ampd	Desc. of Change
18250	11-21-34	Ret of 200 of Mt. 66 Inc. Sta. layout.
25789	2-23-38	Box car body used as depot.
30529	6-20-41	Cont. of Mt. 66 B.
35311	9-26-41	Inst. Tel. in Sec. Foreman's house.
36715	See sheet 10	
48288	5-29-57	Ret. Sec. Hse's
48618	6-15-57	Ret. Screening in place.
51271	7-10-59	Trk. #66 B.

No.	Grantor	Grantee	Inst.	Date	Record	Cust. No.	AFE - Area	Remarks
1	M.G. Gholson	M.C. & L.R.R.	Deed	Mar. 16, 1854				
2	J.R. & C.E. Steele	"	"	Aug. 16, 1880	D.B. 19, P. 135			
2	J.R. Steele	L.E.N.R.R.	"	May 12, 1903	D.B. 39, P. 7			
3	No record of deed, charter width claimed							
4	J.M. Smith, Admr.	M.C. & L.R.R.	Cond'n.	Sept. 8, 1860				
4	"	"	Agmt.	1867	M.B. 575			
5	Samuel F. Allen	"	Deed	May 20, 1867				
6	No record of deed, charter width claimed							

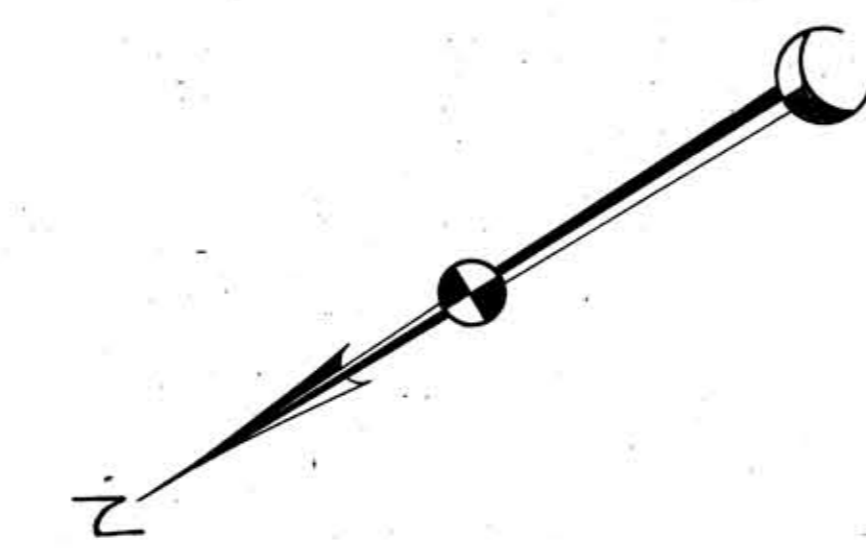


Sheet No. 11 of 111 of Memphis Line from Survey Station 1024+75 to Survey Station 1130+35
 Valuation Engineer

RIGHT OF WAY AND TRACK MAP
 LOUISVILLE AND NASHVILLE R. R. CO.
 MEMPHIS LINE
 STATION 1024+75 TO STATION 1130+35
 SCALE 1 INCH = 200 FT.

063-016