

LAND CHANGES

NO	GRANTEE	DATE	RECORD		AREA	CUST. NO	M.R.R.
			BOOK	PAGE			
1	City of Clarksville	W.D.	4-24-1947			V2-23A-17	No

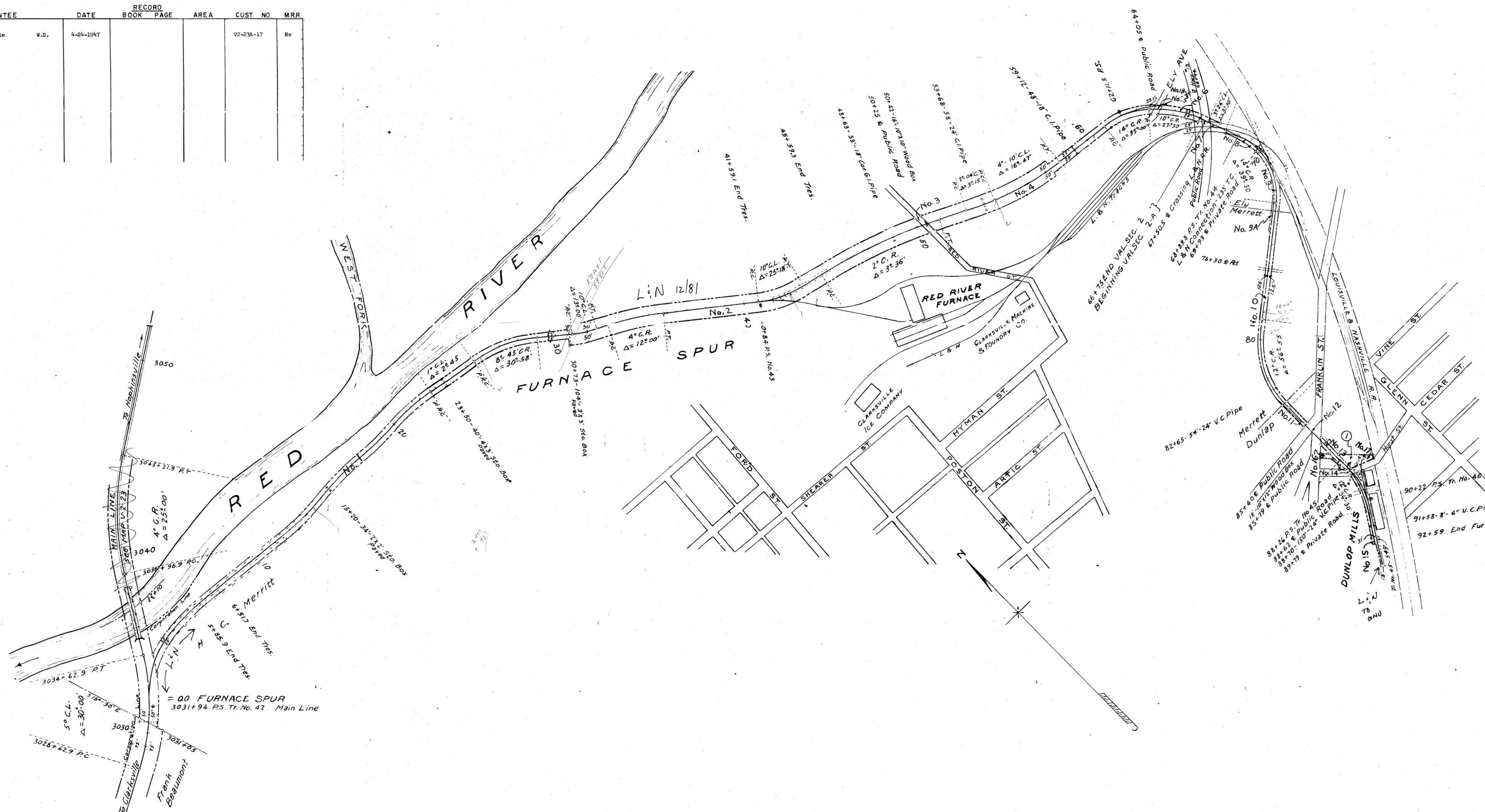

Parcel No.	Grantor	Grantee	Inst.	Date	Book	Page	Area	Cust. No.	Remarks
1	City of Clarksville	TCRR CO.	W.D.	7-22-1922	64	312			V2-23A-1
2	Red River Furnace Co.	TCRR CO.	W.D.	1-4-1904	39	615			V2-23A-2
3									Red River St.
4	W. J. Ely	TCRR CO.	W.D.	9-14-1904	39	590			V2-23A-4
5									Ely St.
6	W. J. Ely	TCRR CO.	W.D.	9-14-1904	39	590			V2-23A-6
7									L&N R.R.
8	W. J. Ely	J.T. Harrahan, Tr., I.C.R.R. Co.	"	6-1-1906	41	474	12000		V2-23A-8
	J.T. Harrahan, Tr. I.C.R.R. Co.	Miss. Valley Corp.	"	12-15-1910	47	573	12000		V2-23A-8
9	Miss. Valley Corp. & I.C.R.R. Co.	TCRR CO.	W.D.	11-5-1946	98	571			*V2-23A-8
	Mrs. W. J. Ely	J. T. Harrahan, Tr. I.C.R.R. Co.	"	8-31-1906	41	575	7500		V2-23A-9
	J. T. Harrahan, Tr. I.C.R.R. Co.	Miss. Valley Corp.	"	12-15-1910	47	573	7500		V2-23A-9
	Miss. Valley Corp. & I.C.R.R. Co.	TCRR CO.	"	11-5-1946	98	571			V2-23A-9
9A	Mrs. Anne D. Hayes	TCRR CO.	Easement	5-29-1941	100	185			V2-23A-9A
10	J. T. Harrahan, Tr. I.C.R.R. Co.	Miss. Valley W.D.	"	12-15-1910	47	573			V2-23A-10
	Miss. Valley Corp. & I.C.R.R. Co.	TCRR CO.	W.D.	11-5-1946	98	571			V2-23A-10
11	H. M. Dunlap	J. T. Harrahan, Tr. I.C.R.R. Co.	W.D.	9-21-1906	42	566	4000		V2-23A-11
	J. T. Harrahan, Tr. I.C.R.R. Co.	Miss. Valley	"	12-15-1910	47	573			V2-23A-11
	Miss. Valley Corp. & I.C.R.R. Co.	TCRR CO.	"	11-5-1946	98	571			V2-23A-11
12									Franklin St.
13	H. M. Dunlap	J.T. Harrahan, Jr., I.C.R.R. Co.	"	9-21-1906	42	566	5250		V2-23A-13
	J. T. Harrahan, Tr. I.C.R.R. Co.	Miss. Valley Corp.	"	12-15-1910	47	573			V2-23A-13
	Miss. Valley Corp. & I.C.R.R. Co.	TCRR CO.	"	11-5-1946	98	571			V2-23A-13
14									Hurst St.
15									Track Agreement
16	Clarksville Milling Co.	TCRR CO.	"	6-30-1931	75	424			V2-23A-16
17	"	"	"	6-30-31	75	424			V2-23A-17
18	S. O. Richardson & Wife	TCRR CO.	"	6-27-1949	104	570	.15 ac.		V2-23A-18

ALL THE PROPERTY ON THIS SHEET CONVEYED BY THE T. C. RY. CO. TO THE I.C.R.R. CO. BY DEED DATED MARCH 18, 1969, FILED FOR RECORDS APRIL 7, 1969 IN MONTGOMERY COUNTY, TENN. AND RECORDED IN BOOK A-4, PAGE 266.

RIGHT-OF-WAY AND TRACK MAP
ILLINOIS CENTRAL RAILROAD
(TENNESSEE CENTRAL RY.)

Furnace Spur
HOPKINSVILLE, KY. TO NASHVILLE, TENN.

STATION: 0+00 TO STATION: 92+59
MILE POST: TO MILE POST:
OFFICE OF V.P. & C.E. CHICAGO, ILL.
SCALE: 1 in = 200 Ft. 1972

