

A.F.E. No.	Date Comp.	Description of Change
12877	7-26-29	Ret. of North Leg of Mountain Y-Trk 76-529' long
28933	10-17-41	Const. Trk # 76A, Extens. of Trk # 77-2
28934	10-29-41	Shifting of main track bet sta 3140-56+95. See table & Const. of Trks 77A, 77B, 77C
31021	1943	Ret. of Trk # 77A, 77B, 77C
31052	1943	Ret. of Trks # 77A, 77B, 77C
32407	26	Ret. of Trk # 77

LOCATION OF ORIGINAL MAIN BY OFFSETS FROM & NEW TRACK					
Stations Are Measured Via the New Location					
A.F.E. No. 28934 1941					
STATION	LEFT	REMARKS	STATION	LEFT	REMARKS
20031 + 50	00	P.C. OLD LOCATION	20047 + 42	00	PERT. OLD LOCATION
31 + 76.4	00	P.T.S. NEW LOCATION	47 + 55.96	62.0	PERT. OLD LOCATION
32 + 04.3	01		48 + 07.6	61.0	
33 + 04.3	40		49 + 07.6	66.2	
33 + 04.3	47	P.S.C.	49 + 29.96	03.0	
34 + 04.3	82		50 + 07.6	66.2	P.S.C.
35 + 04.3	118		51 + 07.6	55.5	
36 + 04.3	133		52 + 07.6	56.0	
37 + 04.3	142		53 + 07.7	37.0	
38 + 04.3	133		53 + 48	24.5	
39 + 04.3	117		54 + 68	83	
40 + 04.3	103	P.C. S.	55 + 19.2	2.0	P.C.S.
40 + 04.3	106		55 + 48	0.8	
41 + 04.3	125	P.S.T.	56 + 30.0		P.T. OLD LOCATION
41 + 04.3	145	P.T. OLD LOCATION	NEW 56 + 53.2	0.0	P.S.T.
			OLD 56 + 56.2		

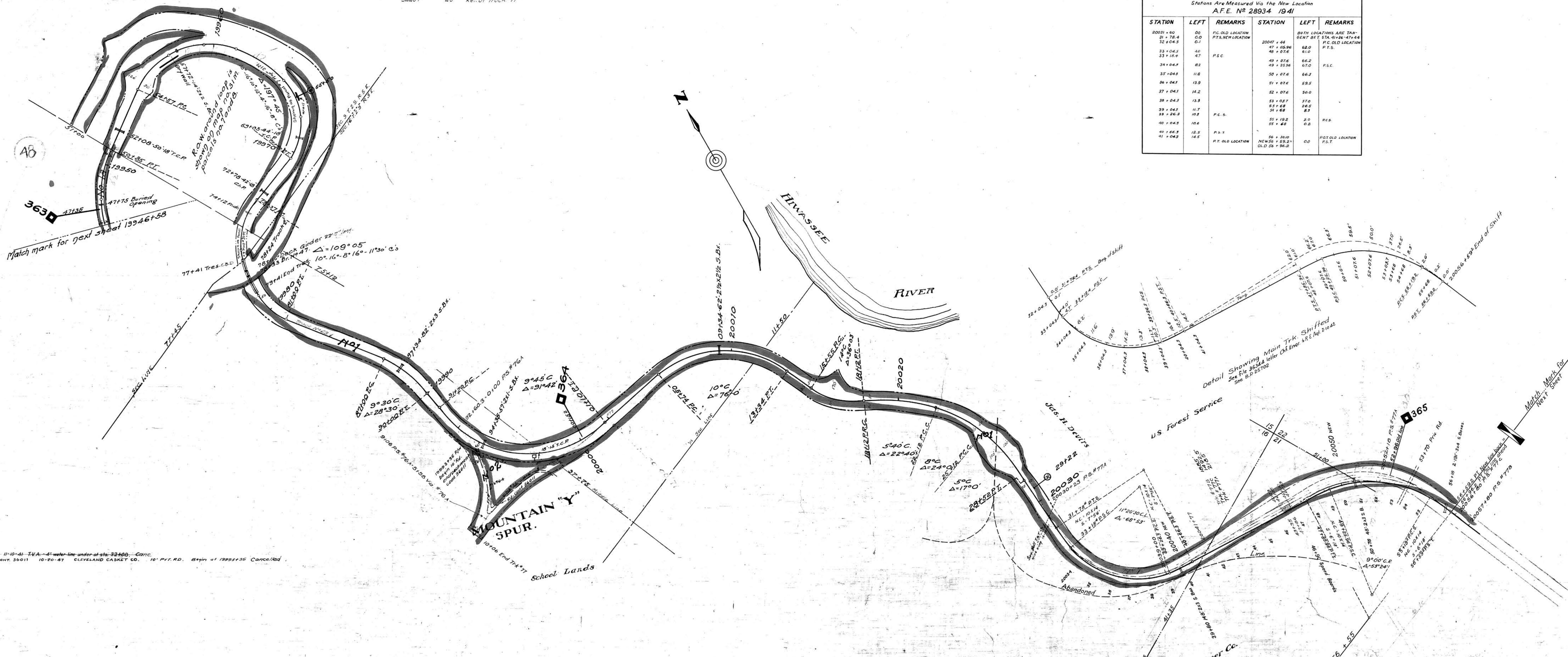

Cont. 32667-11-10-41 T.V.A. 4" water-line under of sta. 32400. Cont. L.P. 40276 Cont. 36011 10-20-47 CLEVELAND CASKEY CO. 10' P.V. RD. Begin of 1999135 Cancelled

RIGHT OF WAY AND TRACK MAP
LOUISVILLE AND NASHVILLE R. R. CO.
ATLANTA DIVISION "OLD LINE"
STATION 19946+58 TO STATION 20052+18
SCALE: 1 INCH = 200 FT. JUNE 30 1917.

070-028

W. Bedeian
SURVEYOR ENGINEER

OFFICE OF CHIEF ENGINEER
LOUISVILLE, KY.

V29
31N