

CERTIFICATE

I, the undersigned officer of the Division of Franklin, do hereby certify that the correct copy of a series of six sheets of the right of way and track map of said company in the State of Tennessee, prepared from the records of said company and filed in the office of the Division of Franklin, is a correct copy of the right of way and track map of said company in the State of Tennessee, prepared from the records of said company and filed in the office of the Division of Franklin, to wit:

Franklin, Tennessee
Great Southern of Tennessee Railroad Company

Taken, subscribed and sworn to before me W. Deems, a Notary Public for the County in the State aforesaid, this the 21st day of April, 1942.

My commission expires the 18th day of April, 1943.

Notary Public for Franklin County, Ohio.

THIS MAP WAS NOT PREPARED OR INTENDED FOR USE AS A REAL ESTATE TITLE MAP. THE RAILWAY COMPANY DOES NOT REPRESENT OR SUGGEST THAT THE PROPERTY LINES AND RIGHT-OF-WAY LINES SHOWN ON THE MAP ARE ACCURATE, OR THAT ANY OTHER INFORMATION ON THE MAP IS CORRECT. THE COMPANY DOES NOT REPRESENT THAT IT HAS CHECKED THIS MAP FOR ACCURACY.

RIGHT OF WAY SCHEDULE

Tract No.	Grantor	Grantee	Instrument	Date	Recorded South County	Book No. 71	Page No. 93
1	Franklin River Harbors et al.	Brimstone Railroad Co.	Grant	11-5-1942			
	New River Ry. Co.	Brimstone R.R. Co.	Deed	3-31-66			

**sold to KT Group 12/12/15-
entire New River Line**

RED = 85# RAIL

*12.44 miles -
1.543
2.99 miles -
1.244*

*12.44 miles -
1.543
2.99 miles -
1.244*

*12.44 miles -
1.543
2.99 miles -
1.244*

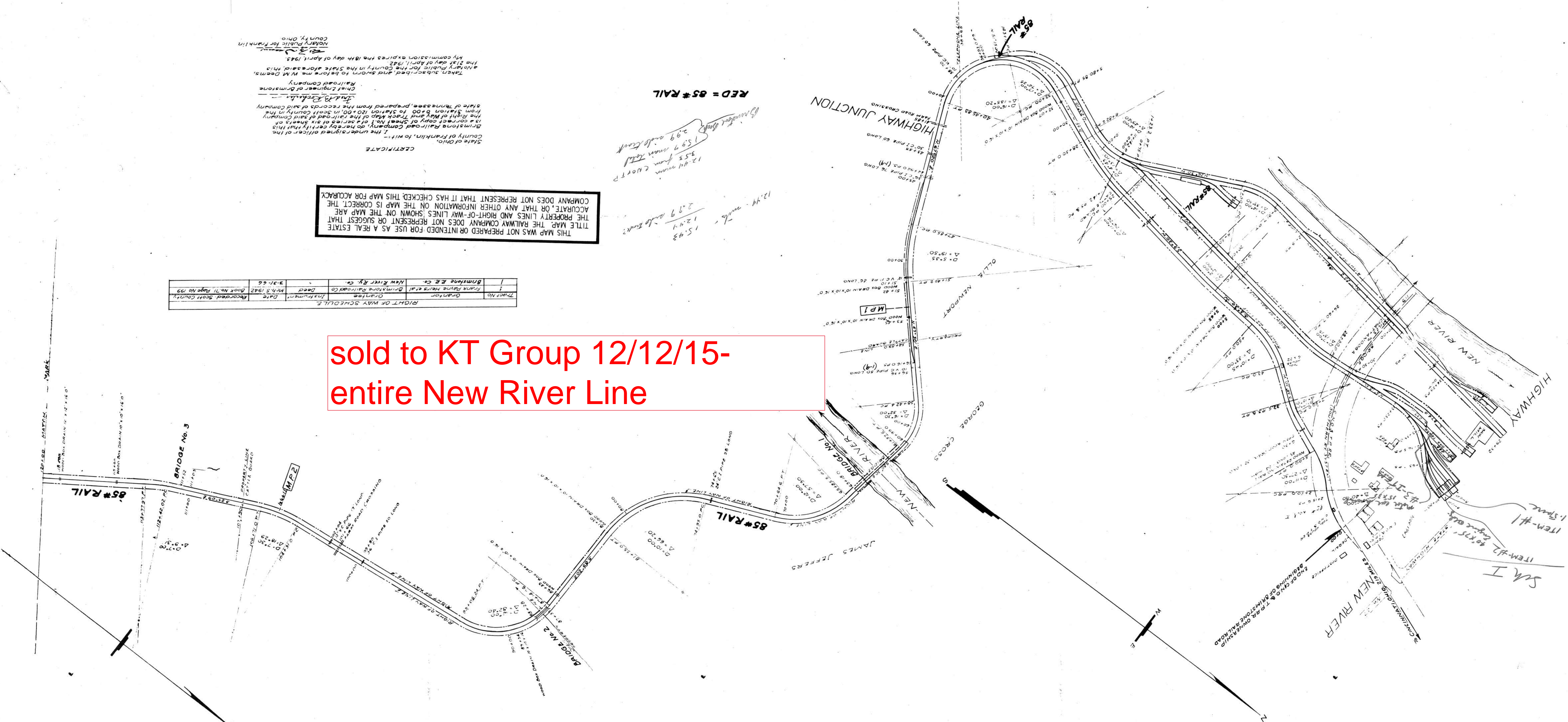

*ITEM #1
1.543 miles*

*ITEM #2
2.99 miles*

SK I