

State of Ohio, County of Franklin, to wit: I, the undersigned officer of the
 County of Franklin, do hereby certify that this
 is a correct copy of the record of said Company
 from Station 240+00 to Station 320+00, in said County in the
 State of Tennessee, prepared from the records of said Company.
 J. M. C. Schulte,
 Chief Engineer of Brimstone
 Railroad Company.
 Taken, subscribed and sworn to before me W. M. Deems,
 a Notary Public for the County in the State aforesaid, this
 the 21st day of April, 1923.
 W. M. Deems,
 Notary Public for Franklin
 County, Ohio.

THIS MAP WAS NOT PREPARED OR INTENDED FOR USE AS A REAL ESTATE
 TITLE MAP. THE RAILWAY COMPANY DOES NOT REPRESENT OR SUGGEST THAT
 THE PROPERTY LINES AND RIGHT-OF-WAY LINES SHOWN ON THE MAP ARE
 ACCURATE, OR THAT ANY OTHER INFORMATION ON THE MAP IS CORRECT. THE
 COMPANY DOES NOT REPRESENT THAT IT HAS CHECKED THIS MAP FOR ACCURACY.

Tract No.	Grantor	Grantee	Instrument	Date	Recorded	Scott County
1	Frank Byrne Heintzel	Brimstone Railroad Co.	Deed	Mar. 5, 1923	Recorded	Scott County
2	Grantor	RIGHT OF WAY SCHULTE				

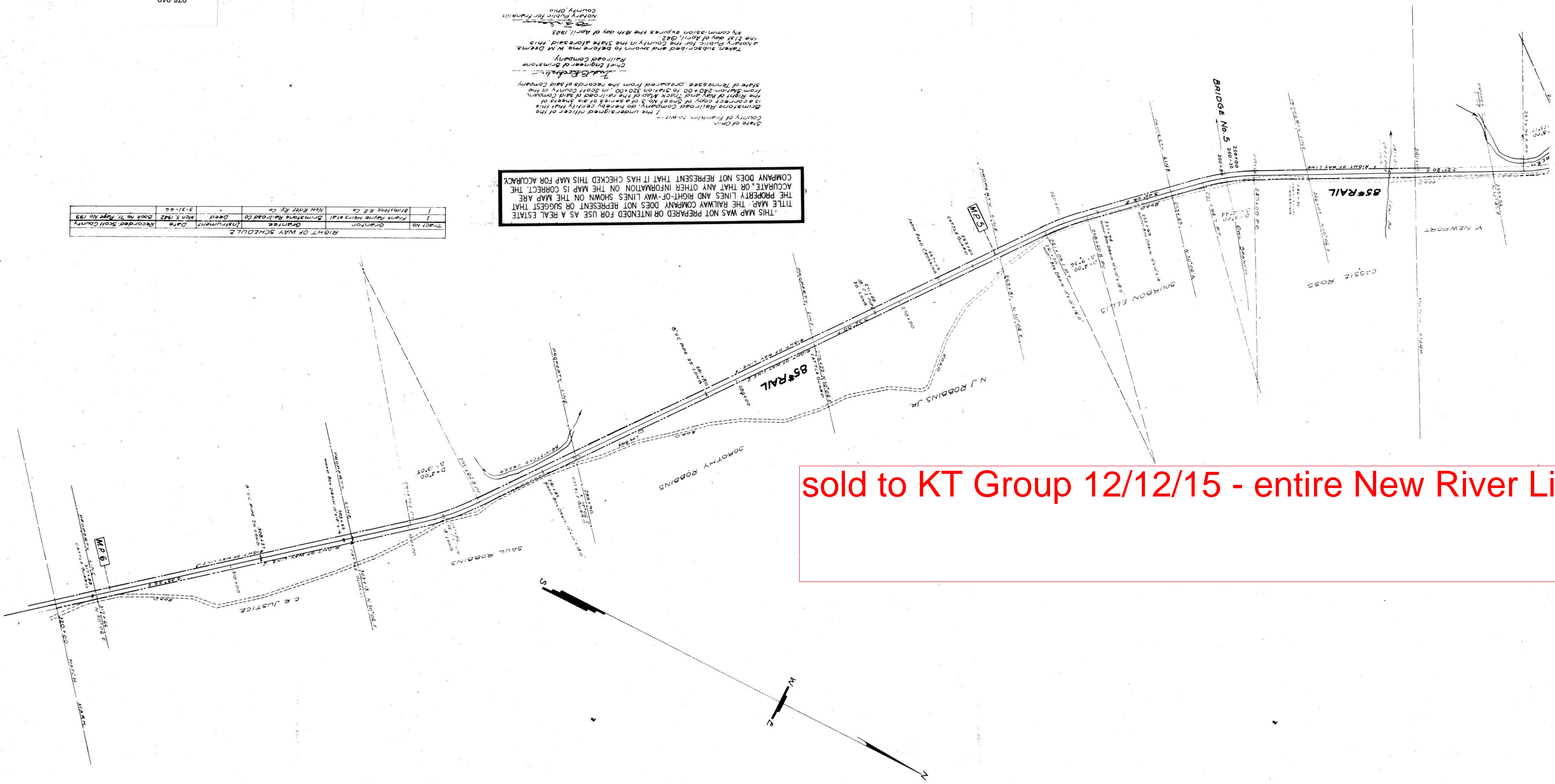

sold to KT Group 12/12/15 - entire New River Line