

A.F.E. No.	Date Comp.	Description of Change
10771	5-21-28	Ext. of track #4
6412	9-23-25	Ext. of trk. No. 3
1845	1-27-21	Cont. of 20' road way along Bus. trk.
3308	12-5-22	Trk. No. 10 and 11
21352	12-28-96	Sale of Sta. Prop. incl. plat.
23112	12-28-96	Ret. of tub. derrick
23240	12-20-37	Ret. of stock pens
25620	7-31-42	Deposits on Trk. #3 replaced with 'B' posts
38416	2-28-50	Depot ret. + shelter shed installed at Sta. 44+05
44995-6	-56	Const. trk. BSA (V.S. 7) and *3 (V.S. 8) ref. 84' tr. #4

NO.	GRANTOR	GRANTEE	INST.	DATE	RECORD	CUST. NO.	REMARKS
3	J.H. McNeill & Wife	L. & N. R.R. Co.	Deed	MAY 21st 1895	D.B. 98 P. 250	13040	
10	Brouner Heirs	L. & N. R.R. Co.	Deed	AUG 8, 1953		14311	

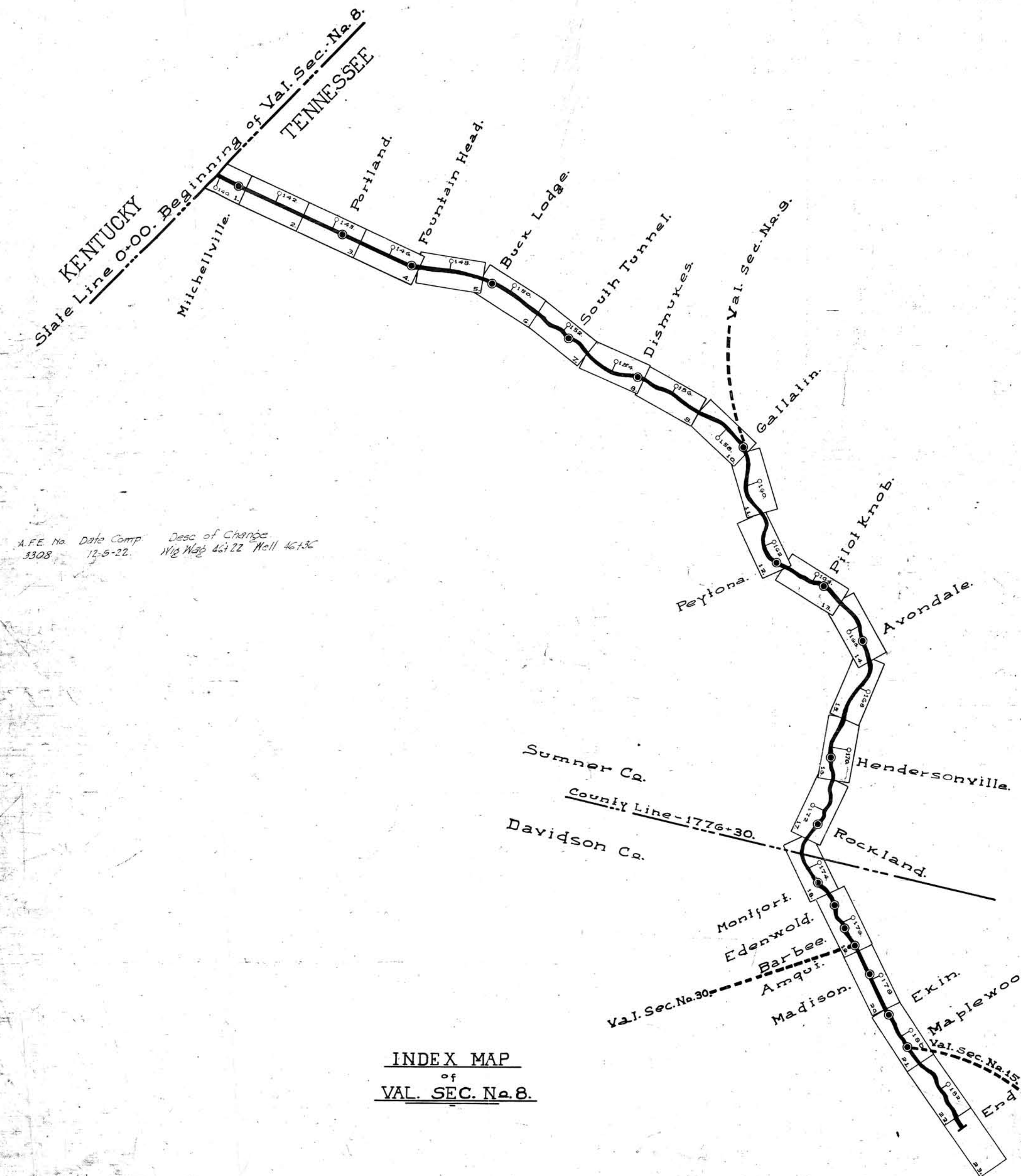

A.F.E. No. 5308 Date Comp. 12-5-22 Desc. of Change Wdg. Map 42122 Well 4613C

Beginning Valuation Section

Cont. 27132 2-15-33 Sumner Co Strawberry Cnstrn Office (ovls on Row 43124 1/4 from E Mt. Platform & Shed on R. 28114 cancelled)  
 5202 2-2-35 Mitchellville Strawberry Growers Assn. Platform & Shed on R. 28118 on part 6. CANCELLED.  
 3203 2-4-41 Wm. Wm. Brouner's bus. lease area 23311 from R. 28118 on part 6. CANCELLED.  
 L.F. 40851 8-29-47 Mitchellville C. Co. Inc. Lease of 50' x 200' lot for use as bus. platform.  
 Deed 1-23-50 Elizabeth Valley Right of Way Truss - Sta. 28111 to 28111 W. side Tracks.  
 27900 Cont. 27132 2-11-50 George Cook - Ene. of 12' 1/2' frame bldg and main plat. at 47135  
 38108 Cont. 40819 3-10-53 Tennessee Gas Transmission Co. Lease of 25.82 ft. x 300 ft. strip to 45106  
 42030 2-17-55 Russell Clark Const. plat. fence on left side Sta. 58160 to 58160  
 43722 4-3-57 W.C. Sweatt steps 8' 1/2' set sta. 58181.

Sheet No. 1 of 25 of Main Stem Second Division from Survey Station 0+00 to Survey Station 58+75.

Valuation Engineer

SUMNER Co. TENN.

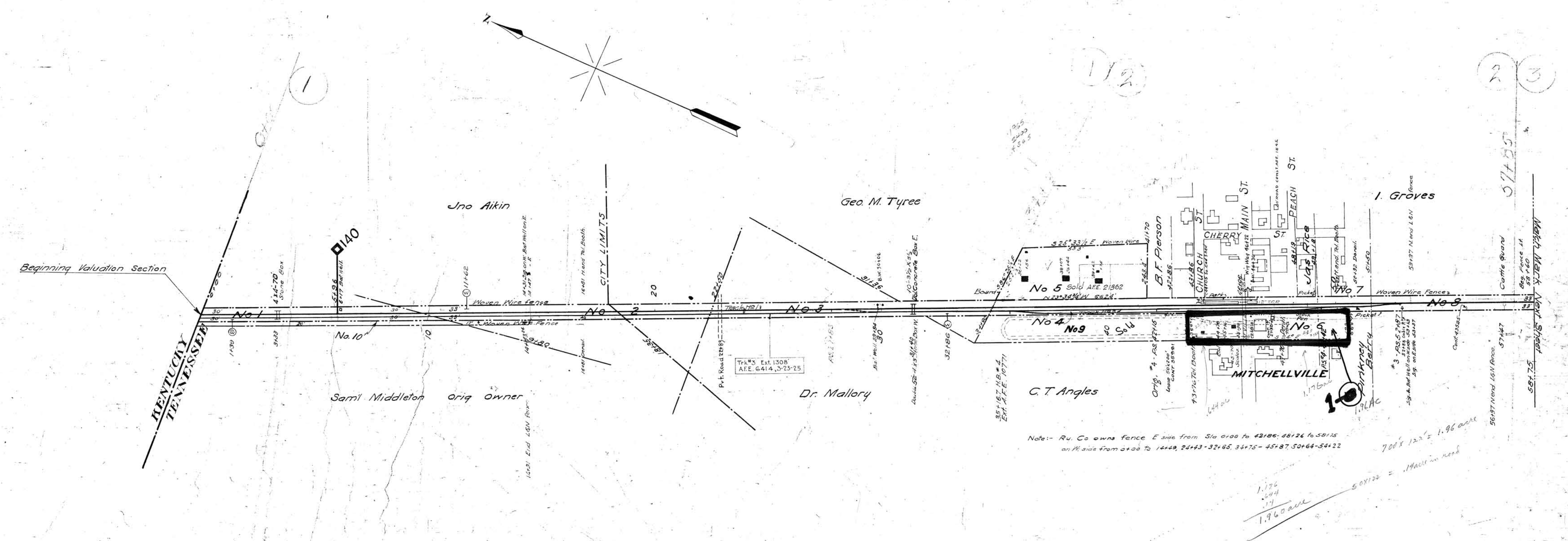

NOTE  
 Maps traced from Real Estate Agents Right of Way Maps  
 Change was made February 1956 Book 14

STATE OF KENTUCKY  
 COUNTY OF JEFFERSON  
 I, THE UNDERSIGNED OFFICER OF THE LOUISVILLE & NASHVILLE RAILROAD COMPANY, DO HEREBY CERTIFY THAT THIS IS A CORRECT MAP IN A SERIES OF 23 PRIMARY SHEETS AND NO SUPPLEMENTAL SHEETS OF SAID RAILWAY FROM SURVEY STATION 0+00 TO SURVEY STATION 2292+10, MAIN STEM SECOND DIVISION, STATE OF TENNESSEE PREPARED FROM THE RECORDS OF SAID COMPANY.

SUBSCRIBED AND SWORN TO BEFORE ME THIS DAY OF 1917

NOTARY PUBLIC IN AND FOR THE COUNTY OF JEFFERSON, STATE OF KENTUCKY

BY COMMISSION EXPIRES

RIGHT OF WAY AND TRACK MAP  
 LOUISVILLE AND NASHVILLE R. R. CO  
 MAIN STEM SECOND DIVISION  
 STATION 0+00 TO STATION 58+75  
 SCALE - 1" = 200 FT.  
 JUNE 30, 1917

083-014