

- Val Map Mileposts
- Active Road Crossings
- At Grade
- RR Over
- RR Under
- RR Under (Diamonds)
- At Grade (Diamonds)
- RR Over (Diamonds)
- RR Under (Diamonds)
- CSX Real Estate
- Operating Mainline
- Operating Non Mainline
- Former Mainline
- Surplus Property
- Shortline Leased
- Sold Property

A.F.E. 21-37 6-9-57 Ret of Train Order Signal
 22733 6-30-37 " " Stock Pens
 23115 " " " " Ret of top derrick
 23184 12-18-37 Ret of frame combination station - Sold
 31098 3-20-43 Ret of Pump House
 31771 3-18-43 One mile to water rate sign new
 39731 4-24-50 Ret water supply facilities Sta 1483+98 to 1414+00 PM

NO.	REVISION	REFERENCE	DATE PLOTTED	A.F.E.	BY
1	TRACK ABANDONED	AB2-22F	05-24-02	UNKNOWN	B.B.R.



Letter File	Contract	Date	Description
27141	26042	10-10-53	So Bell T & T Co. wire X-ing over Sta 439+82
27121	26042	10-10-53	So Bell T & T Co. wire X-ing over Sta 476+13
27121	26042	10-10-53	So Bell T & T Co. wire X-ing over Sta 528+38
47844	50140	10-21-54	Jack C. McKee - Priv. Rd. at Val Sta 1558+51

Track Abandon A.F.E. 73873
1977

Track Abandon A.F.E. 71188
1977

TRACK ABANDONED
AB2-22F
10-22-15

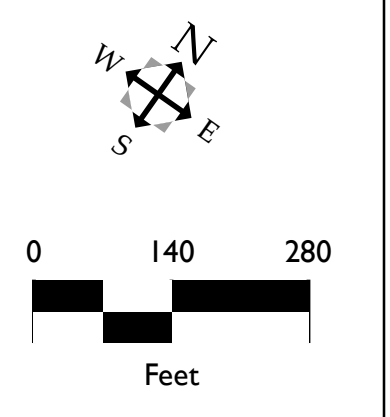

Sheet 78 of 18 of Scottsville Branch from survey station 1431+95 to survey station 1537+35

RIGHT OF WAY AND TRACK MAP
LOUISVILLE AND NASHVILLE R. R. CO
SCOTTSVILLE BRANCH
STATION 1431 95 TO STATION 1537 35
SCALE 1 IN. = 200 FT. JUNE 30 1917

JJ

9-5

SUMNER CO. ~ TENN.

23.1 x 55.1

V11480

V. 9.
5.