

No.	REVISION	REFERENCE	DATE PLOTTED	A.F.E.	BY
1.	TRACK ABANDONED	AB2-22F	05-24-02	UNKNOWN	B. B. R.


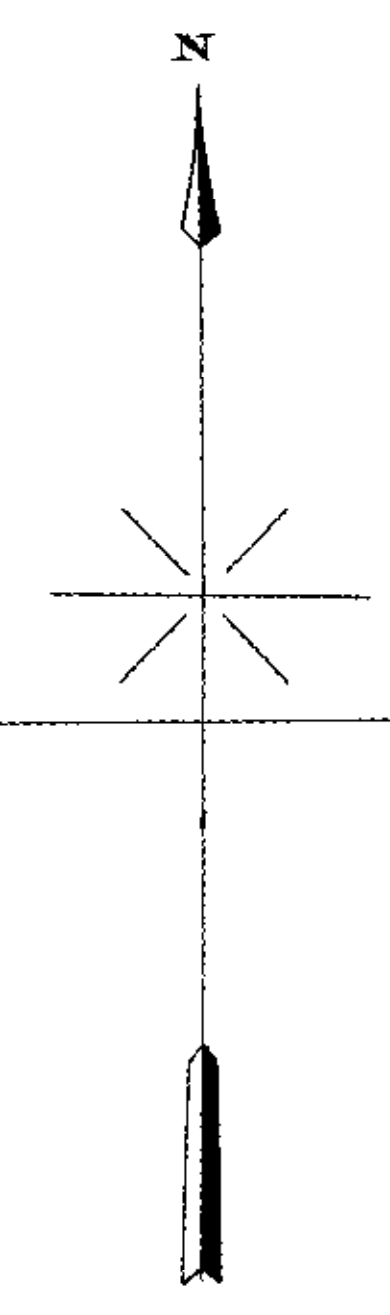

OCN 168

NOTE
Traced from Real Estate Agents Right of Way Maps
Change was made March 2015. Scale 1/4"

Track Abandoned A.F.E: 73872
1977

Redaction
192407-01 Surveyed and 192407-01

RIGHT OF WAY AND TRACK MAP
LOUISVILLE AND NASHVILLE R. R. CO.
HARTSVILLE BRANCH
STATION 1392 90 TO STATION 1490 54
SCALE: 1/4" INCH = 200 FT
JUNE 30 1917

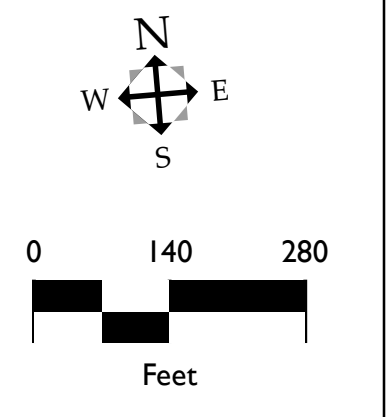

JJ

9A-1.

SUMNER CO. ~ TENN.

23.1 x 55.1

V11489

V.9A.
1.