

No.	Grantor	Grantee	Instr.	Date	Record	Cust. No.	Remarks
1	C Ward	C ST L & N O RR Co	W D	6-3-05	366-314	6-24-05	5
	W A Tucker & wf	C ST L & N O RR Co	Q C D	7-1-05	371-281	6-2-05	5-1
2	State of Tennessee	Miss River R R Co	Charter	1-29-58			L&D V10P5 Not in use
3	S Pinxton & wf	C ST L & N O RR Co	W D	6-20-05	366-252	6-10-05	4
4	G Joyner et al	C ST L & N O RR Co	W D	6-22-05	366-245	6-10-05	3
5	State of Tennessee	Miss River R R Co	Charter	1-29-58			L&D V10 P5
6	State of Tennessee	Miss River R R Co	Charter	1-29-58			L&D V10P5 Not in use
7	J Simmons	P & M R R Co	W D	7-9-72	65-272	7-10-72	2
8	D A Merrell	P & M R R Co	W D	11-22-72			30
9	W A Skinner et al	C ST L & N O RR Co	W D	10-7-05	79-954	1-15-06	130
	C D Thompson	C ST L & N O RR Co	W D	10-7-05	79-954	1-15-06	130-1
10	J R Webster et al	C ST L & N O RR Co	W D	10-7-07	86-255	1-31-08	129
11	H N Smith & wf	C ST L & N O RR Co	W D	2-9-06	61-97	6-7-06	128
12	G P Clements & wf	C ST L & N O RR Co	W D	4-7-06	61-88	6-14-06	123
13	H McDonald et al by Gdn. J O McGinn	C ST L & N O RR Co	S W D	4-9-06	62-4	10-19-06	123-I
	J O McGinn	C ST L & N O RR Co	W D	6-5-06			123-III
14	J O McGinn	C ST L & N O RR Co	W D	4-1-06	82-905	1-5-07	125-I
	H McDonald et al	C ST L & N O RR Co	W D	1-16-07	83-357	3-9-07	125
15	J O McGinn	C ST L & N O RR Co	W D	4-1-06	82-905	1-5-07	125-I
	G P Clements & wf	C ST L & N O RR Co	W D	1-16-07	83-357	3-9-07	125
16	M M Turnage & wf	C ST L & N O RR Co	W D	11-6-06	82-421	1-5-07	124
17	H M Turnage & wife	C ST L & N O RR Co	W D	11-6-06	82-421	1-5-07	124
18	G P Clements & wife	C ST L & N O RR Co	W D	4-7-06	61-88	6-14-06	123
	H McDonald et al by Gdn. J O McGinn	C ST L & N O RR Co	S W D	4-9-06	62-4	10-19-06	123-I
	J O McGinn	C ST L & N O RR Co	W D	6-5-06			123-III
	M M Turnage & wife	C ST L & N O RR Co	W D	11-6-06	82-421	1-5-07	124

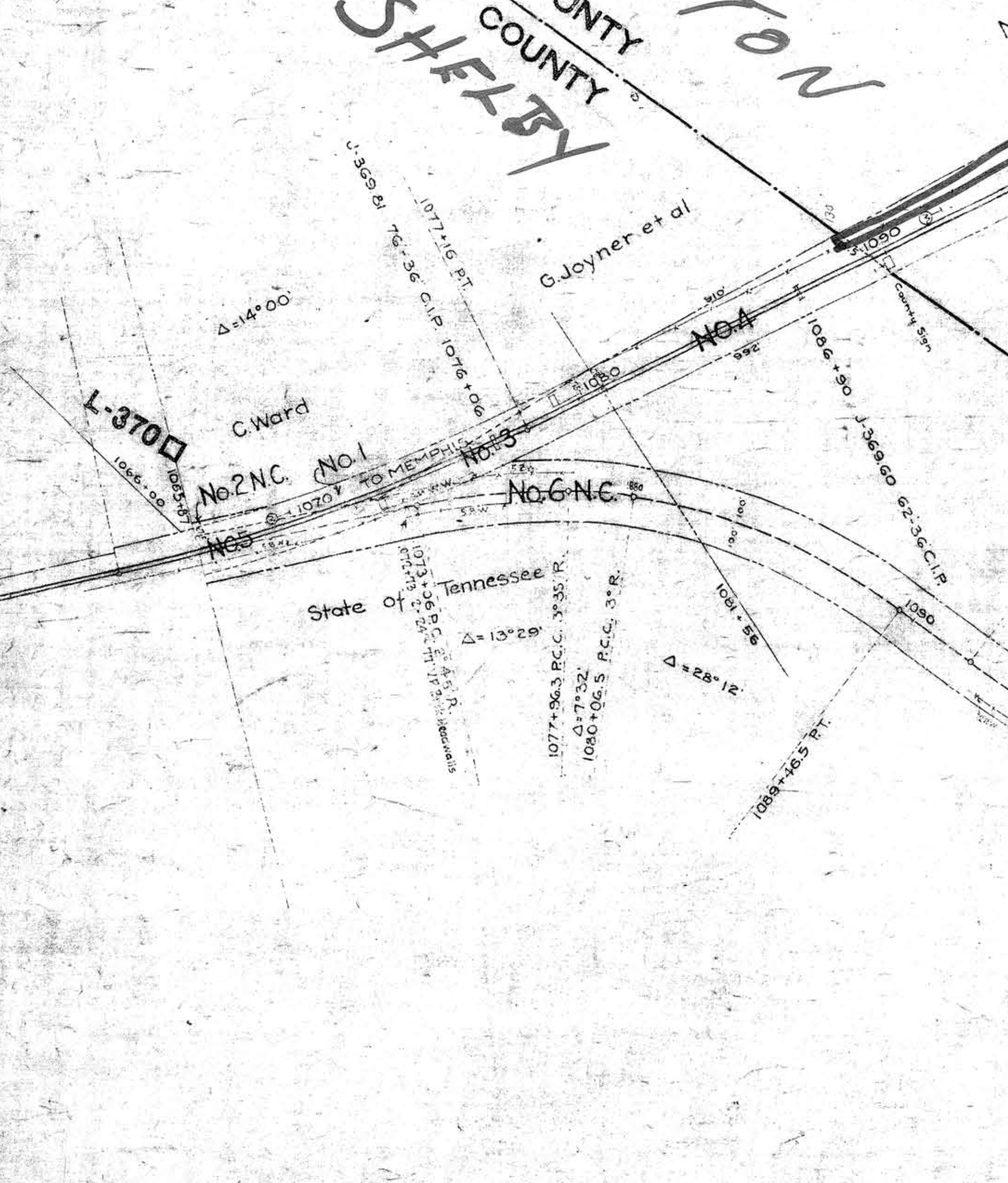

No.	Grantor	Grantee	Instr.	Date	Record	Cust. No.	Remarks
15A	H M Turnage & wife	C ST L & N O RR Co	W D	4-7-06	81-93	6-7-06	122
19	Ann E Tenant & Hus	C ST L & N O RR Co	W D	9-27-05	61-350	6-20-06	121
20	Elen A Fields	C ST L & N O RR Co	W D	9-2-05	79-139	11-29-05	120
22	D A Merrell	P & M R R Co	W D	11-22-72			Not in use
23	J H McDonald et al	Miss River R R Co	Condn	6-9-70	Recorded	75	Not in use
24	D A Merrell	C ST L & N O RR Co	W D	6-23-95	60-173	2-23-99	127
24A	F Turner	P & M R R Co	W D	6-23-72	11-303		78
25	J H McDonald et al	Miss River R R Co	Condn	6-9-70	Recorded	75	Not in use
26	F Turner	C ST L & N O RR Co	W D	7-2-96	58-213	7-29-98	126
27	J H McDonald et al	Miss River R R Co	Condn	6-9-70	Recorded	75	Not in use
28	V L Willis & wife	C ST L & N O RR Co	W D	3-28-18	123-400	4-23-18	145

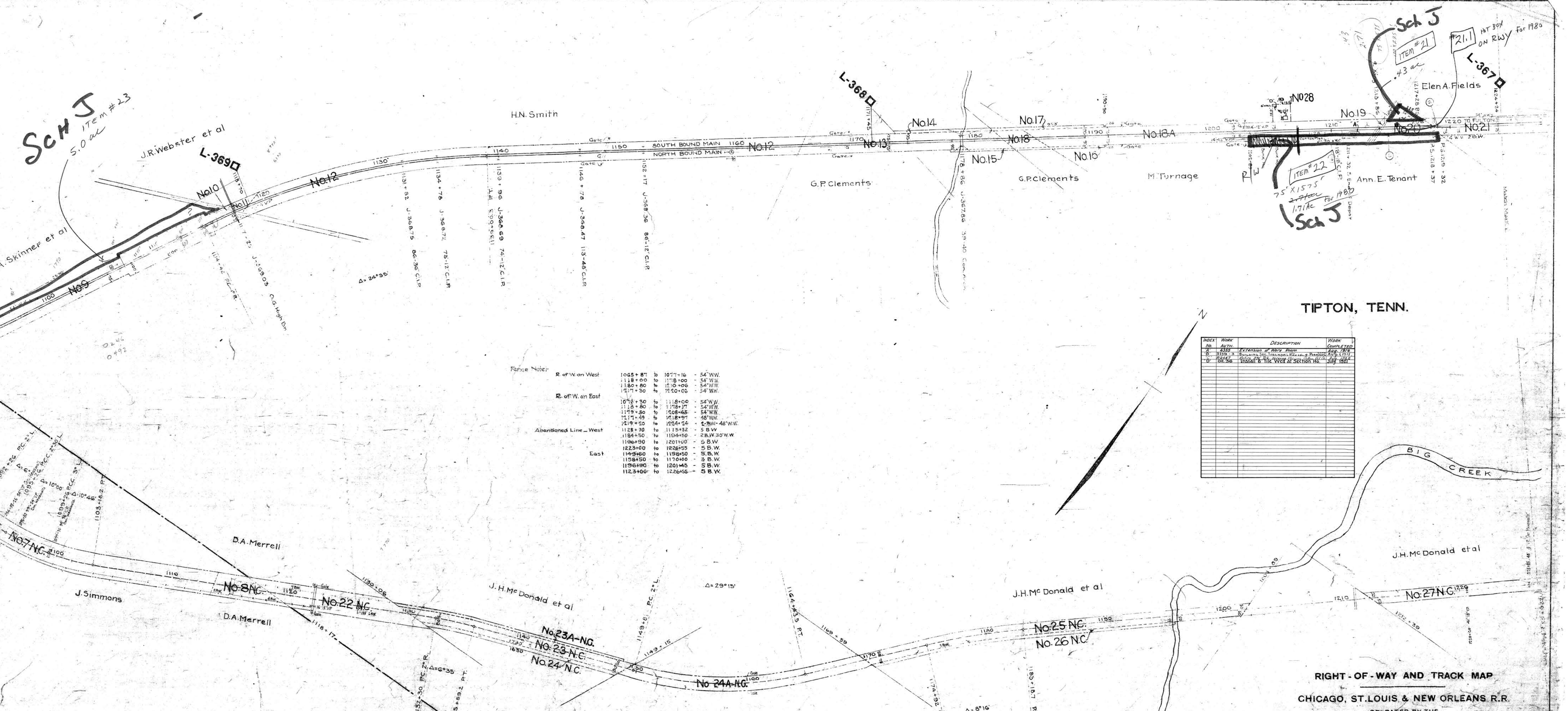

Face Note:

R of W on West	1045+87	to	1077+16	- 54' W.W.
	1118+00	to	1118+00	- 54' W.W.
	1180+80	to	1210+00	- 54' W.W.
	1217+30	to	1220+00	- 54' W.W.
R of W on East	1072+30	to	1118+00	- 54' W.W.
	1113+80	to	1178+77	- 54' W.W.
	1179+50	to	1208+42	- 54' W.W.
	1217+49	to	1218+97	- 48' W.W.
	1219+20	to	1224+24	- 48' W.W.
Abandoned Line - West	1123+70	to	1115+32	- 5 B.W.
	1184+50	to	1104+50	- 2 B.W. 30' W.W.
	1196+90	to	1201+00	- 5 B.W.
	1223+00	to	1226+55	- 5 B.W.
	1193+60	to	1139+50	- 5 B.W.
	1198+50	to	1170+00	- 3 B.W.
	1196+90	to	1201+45	- 5 B.W.
	1123+00	to	1226+55	- 5 B.W.

INDEX	WORK	DESCRIPTION	WORK
A	2382	EXTENSION OF TRACK FROM	AUG. 1879
B	2383	REVISIONS TO TRACK FROM A TO B	AUG. 1879
C	2384	REVISIONS TO TRACK FROM B TO C	AUG. 1879
D	2385	REVISIONS TO TRACK FROM C TO D	AUG. 1879

Sheet No. of 14 of valuation section Tipton, Woodstock to Tenn. Ky. State Line of the Illinois Central Railroad Company, from Survey Station 519+36 to Survey Station 335+96.

RIGHT-OF-WAY AND TRACK MAP  
CHICAGO, ST. LOUIS & NEW ORLEANS R.R.  
OPERATED BY THE  
ILLINOIS CENTRAL RAILROAD  
WOODSTOCK TO TENN.-KY. STATE LINE  
STATION 1065+87 TO STATION 1224+24  
M. P. L-370 TO M. P. L-367  
SCALE: 1 IN. = 100 FT.  
JUNE 30 1915  
Land RECORDED IN 1253  
OFFICE OF SHIER ENGINEER  
CHICAGO, ILL.