



*Louisiana*

2016 State Government Telephone Directory

# 2016 LOUISIANA STATE GOVERNMENT TELEPHONE DIRECTORY

**John Bel Edwards**  
Governor

**Jay Dardenne**  
Commissioner  
of Administration

**Richard “Dickie” Howze**  
Chief Information Officer  
Office of Technology Services



**JANE A. PATTERSON**  
IT Telecommunications Administrator  
Network Services

**Jolene Ardoin**  
Assistant Administrator  
Communications Services  
and Support

**Catherine Shain**  
Assistant Administrator  
LaNet

**Sammy Williams**  
Assistant Administrator  
Radio Services

Brittany Daye, Laura Root Matherne..... Directory Editors  
Nicole Kelly, Patrick Richoux..... Lead Editorial Assistants  
Tyler Baggett, Henry Clay Howell, Alexia Mosby ..... Editorial Assistants

# Survey/Comments

We welcome and appreciate your suggestions for improving the state directory. To help us evaluate the usefulness of the directory, please complete the following survey and return this form to us.

Circle the rating for each item on a scale from 0 to 4.

## 1. Agency/Office Listings

Can't find 

0	1	2	3	4
---	---	---	---	---

 Easy to find

## 2. Inclusion of Names of Key Personnel

Not Useful 

0	1	2	3	4
---	---	---	---	---

 Very Useful

## 3. Usefulness of Numbers Listed

Not Useful 

0	1	2	3	4
---	---	---	---	---

 Very Useful

Please place a check in the appropriate box.

## 4. What other sources do you use to find state telephone numbers?

- public telephone directories       state directory assistance operators  
 directory assistance               Internet

## 5. How often do you use your state directory?

- daily               monthly               never  
 weekly             rarely

Comments:

Name: \_\_\_\_\_

Agency: \_\_\_\_\_

Telephone Number: \_\_\_\_\_

**Remember: Do *not* use this form to report directory listing changes. All changes must be submitted in writing by your agency's telecommunications coordinator.**

Please return this form by FAX to 225 342-7810. Or, you may mail the form to OTS Network Services, Information and Training, P.O. Box 94280, Baton Rouge, LA 70804-9280. You may also send comments to [laura.matherne@la.gov](mailto:laura.matherne@la.gov).

# Table of Contents

## Information Section

OTS Network Services Quick Reference Telephone List .....	2
State Directory Assistance.....	3
Long Distance Dialing.....	3
International Calls .....	3
State Government Dialing Instructions.....	4
Louisiana Relay Service.....	5
Using Voice Messaging Service (VMS).....	5
Louisiana LATA Map.....	6
Repair and Trouble Reporting.....	6

## Listing Section

Listings of State Government Agencies Alphabetized by City .....	7
Local Dialing Instructions—	
Alexandria.....	7
Baton Rouge.....	12
Lafayette .....	46
Lake Charles.....	48
Monroe .....	53
New Orleans .....	58
Shreveport.....	69

## Reference Section

Executive Branch Organizational Chart .....	78
Executive Branch Elected and Appointed Officials.....	79
Louisiana’s United States Congressional Delegation .....	82
Louisiana State Senate .....	83
Louisiana State House of Representatives .....	84
Louisiana State Colleges and Universities.....	87

## Telecommunications Coordinators Section

Telecommunications Coordinators .....	88
Service Requests.....	88
Acquisition of Telecommunications Systems.....	88
Telecommunications Charges.....	89
Rate Requests.....	89
Directory Listing Changes.....	89
Training .....	90

## Introduction

The Louisiana State Government Telephone Directory is divided into four sections:

The Information Section contains information concerning long distance dialing. It also contains a quick reference telephone list for access to key personnel and major sections at the Office of Technology Services Network Services (OTS Network Services).

The Listings Section contains telephone numbers for state agencies. These listings are arranged alphabetically by city and agency. Local dialing instructions can be found before the listings of each of the seven major metropolitan areas.

The Reference Section contains Executive Branch elected and appointed officials, telephone numbers for Louisiana's congressional delegation, state legislators, and a list of Louisiana colleges and universities.

The Telecommunications Coordinators Section explains the responsibilities of a state agency Telecommunications Coordinator.

The Louisiana State Government Telephone Directory is published by OTS Network Services in an effort to provide an accurate, effective source of information to state agencies. The ability to provide correct information to state agencies, as well as to the general public, is directly related to the quality of telephone directory information furnished by state agencies. If corrections to any listing are necessary, please follow the procedures outlined in the Telecommunications Coordinators Section under "Directory Listings Changes."

The Louisiana State Government Telephone Directory is published on the web at [www.doa.la.gov/OTS/OTM/listings/sgtd.pdf](http://www.doa.la.gov/OTS/OTM/listings/sgtd.pdf).

Any suggestions or ideas for enhancements to the directory may be forwarded to the OTS Network Services Information and Training Section using the survey included in the front of the directory.

For additional information about OTS Network Services, visit our web site at [www.doa.la.gov/Pages/ots/Telecommunications/index.aspx](http://www.doa.la.gov/Pages/ots/Telecommunications/index.aspx).

## Cover

**Cover photograph "Honeybee on Clover" courtesy of J. Ardoin.**

The honeybee (*apis mellifera*) is Louisiana's official state insect. Information about this and other official state symbols of the State of Louisiana is available from the Secretary of State at: [www.sos.la.gov/HistoricalResources/AboutLouisiana/LouisianaFacts/Pages/LouisianaLagniappe.aspx](http://www.sos.la.gov/HistoricalResources/AboutLouisiana/LouisianaFacts/Pages/LouisianaLagniappe.aspx).

## OTS Network Services Quick Reference List

The following telephone numbers will allow you direct access to key personnel and major sections within the Office of Technology Services (OTS) Network Services in Baton Rouge.

Directory Assistance—State Government Operators.....	342-6600
Main Number—OTS Network Services .....	342-1000
Help Desk—	
Initial Contact for Problems .....	342-7777
Repair Service.....	342-7777
Service Requests—Orders.....	342-7720
Technical Support .....	342-7777
Administrator—Jane Patterson .....	342-7701
Communications Services and Support Division—	
Assistant Administrator—Jolene Ardoin.....	342-8682
ACD Services .....	342-7774
Customer Service—	
Advanced Services (Data Requests) .....	342-7226
Customer Service (Voice Requests) .....	342-7720
Project Requests .....	342-7720
Self Service Portal Requests .....	342-2500
Trouble Reporting and Repair .....	342-7777
Web Billing Requests .....	342-2500
Information and Training—	
Directory Assistance.....	342-6600
Directory Listings.....	342-7725
Training .....	342-7725
Pagers/PDAs/Statewide BES Support.....	342-7735
System Projects .....	342-1419
Video Services.....	342-7774
Voice Mail .....	342-8683
Voice Networks and Procurement (Equipment and Service Acquisitions) .....	342-8682
Contracts and Procurement—	
Contract Administration.....	342-3848
Procurement .....	342-3848
Fiscal Services and Billing Inquiries .....	342-0700
LaNet Division—	
Assistant Administrator—Catherine Shain .....	219-4872
Network Information.....	219-4860
Trouble Reporting .....	342-7777
Wire and Cabling Engineering .....	342-7730
Mail Room.....	342-7701
Personnel .....	342-7701

## State Government Directory Assistance

Please consult your State Government Telephone Directory before placing any calls to public assistance operators for state government listings as directory assistance calls are billable.

If you are experiencing a problem reaching a number in this directory or if you require help in obtaining a state number not listed in this directory, contact the state government operators at one of the numbers listed below.

BATON ROUGE.....225 342-6600  
STATEWIDE .....800 256-7777

## Long Distance Calls

Under this dial plan, authorized long distance users place long distance calls by dialing “1” then the area code and seven digit telephone number. Each agency is billed monthly for its actual usage.

## International Calls

To make business related international calls, the telephone must be unrestricted for international calling. Then—

- From an unrestricted AT&T Centrex station—
  - Dial 9 for an outside line then dial 0 + 11, the country code, city code, and the local number.
- From a unrestricted PBX station—
  - Obtain an outside line then dial 0 + 11, the country code, city code, and the local number.
- From an unrestricted business line or trunk—
  - Dial 0 + 11, the country code, city code, and the local number.

# State Government Dialing Instructions

## State AT&T Centrex Service Users—

### Major Metropolitan Abbreviated Dialing

- To reach another local State Government number with the same prefix, dial a designated code + last four digits.
- To reach a local non-state number dial 9 + seven digit telephone number.
- Dialing instructions are included before each of the major metropolitan areas listed in this directory. If further assistance is needed, contact the OTS Network Services System Projects Manager at 225 342-1419 to obtain the appropriate codes.

To make business related long distance calls anywhere in the Continental U.S. from an authorized station, dial “1” + area code + seven digit telephone number.

To place a toll free (800/888/877/866/855) call:

- Dial 9 + toll free number

## Other State Centrex Users—

- Contact your agency’s Telecommunications Coordinator for feature and dialing instructions.

## State PBX Users—

- Contact your System Administrator for feature and dialing instructions.



## Louisiana Relay Service

Louisiana Relay Service (711, or 800 846-5277 for TTY/TDD users or 800 947-5277 for voice users) is a 24-hour service that provides telephone communication between people who are deaf, hard of hearing, deaf-blind or speech disabled, through the use of specialized equipment to communicate freely with people who use a standard telephone.

During a relay call, an operator or communications assistant will voice everything typed by the TTY/TDD user and type everything said by the telephone user. In this way, the relay allows people who are deaf, hard of hearing or speech disabled to have a telephone conversation with anyone, anytime, even if the other person does not have special equipment. For more information on this or other Louisiana Relay Services and internet relay calling, visit their website at [www.hamilton.net/relay/la](http://www.hamilton.net/relay/la).

## Using Voice Messaging Service

Voice Messaging Service (VMS) is a technology that can help you perform your job more effectively. It can minimize the problems associated with telephone tag, unanswered telephones, and the taking and distribution of internal messages. VMS answers calls, makes messages immediately available to the person called, and captures and delivers the complete message including the tone and mood of the caller.

### **For Your Personal Greetings—**

- Be natural—Let your greeting reflect your personality. Be pleasant and friendly; the smile you record with your voice will be heard by your caller. Listen to your greeting and hear what the caller will hear; is it OK?
- Be distinct—Speak clearly and loudly enough for the caller to hear and understand your greeting. Don't ramble or detract from your greeting with "ums" and pauses. Unwanted background noise will be recorded with your greeting; so, make sure things are quiet while recording.
- Include main points—Tell the caller your name, department or agency affiliation, if you are in the office or not, and a time frame for your reply.
- Update your greeting—Change your greeting to reflect your daily schedule and keep callers up to date. Include instructions on how to use the system, especially those for how to reach a person.
- Check your messages frequently—Check for messages frequently. Be sure to act upon your messages and return calls. This leads to callers' positive acceptance of the technology and enables you to be more effective and provide better customer service.

## Louisiana LATA Map

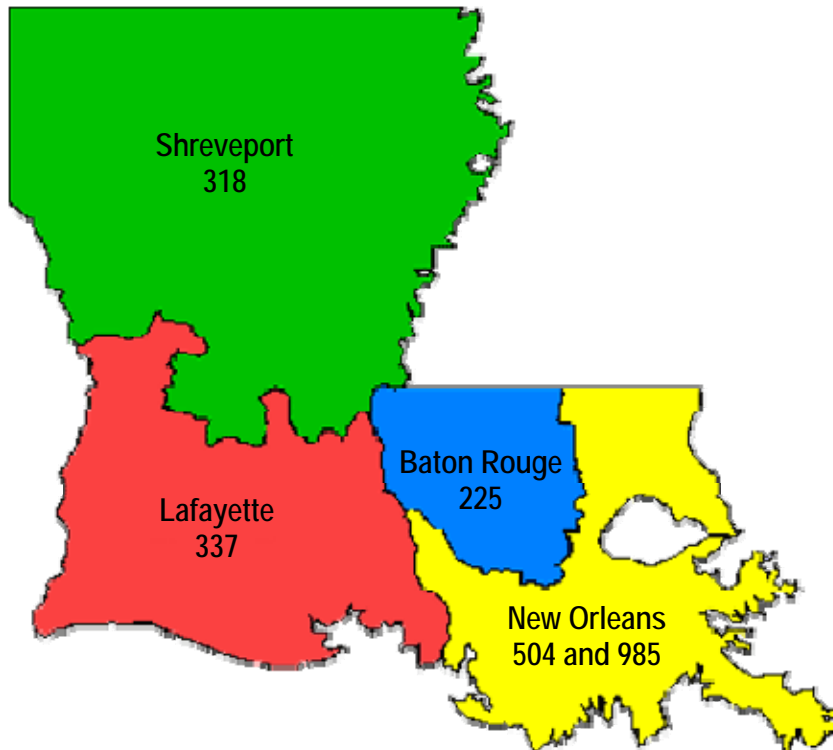

## Repair and Trouble Reporting

In an effort to provide practicable operating telephone systems, OTS Network Services relies on state agencies to report telephone system problems. The following steps should be followed when experiencing a problem:

- Try to place the call or activate the feature a second time.
- Then, try to determine if the problem is in the telephone or in the telephone line or jack. With a plug-in telephone, unplug the telephone and cord and try a known working telephone and cord in the same jack. If the second telephone works properly, the problem may be with the telephone instrument. If the second telephone does not work properly, the problem may be with the telephone line or jack.
- After attempting to determine whether the problem is with the instrument or the line or jack, report this information to your agency Telecommunications Coordinator. Your Telecommunications Coordinator will report your problem to the OTS Network Services Help Desk for resolution.

	LOCAL	FAX		LOCAL	FAX
<b>ABBEVILLE (337)</b>					
<b>Aging Vermilion Council on—</b>			Program Operations .....	767-6053	487-5968
1928 Graceland .....	893-7916		Toll Free Number .....	866 758-5035	
Toll Free Number .....	800 256-3635		Protective Services—		
<b>Adult Protective Services—</b>			Toll Free Number .....	800 898-4910	
Toll Free Number .....	800 898-4910		<b>Aging Cenla Area Agency on—</b>		
<b>Aging and Adult Services Office of—</b>			1423 Peterman Dr—		
My Place Louisiana—			Director—Nell V Deville .....	484-2260	484-2266
Toll Free Number .....	888 342-6207		Toll Free Number .....	800 454-9573	
Program Operations—			<b>Agriculture and Forestry Department of—</b>		
Toll Free Number .....	866 758-5035		Agriculture and Environmental Science Office of—		
Protective Services—			District Manager—Bryan Bridges 402 Rainbow Dr .....	487-5090	487-5757
Toll Free Number .....	800 898-4910		Agro-Consumer Services Office of—		
<b>By-Pass Bridge—</b>			Manager—Archie Lambert 402 Rainbow Dr .....	487-5090	487-5757
Veterans Memorial Dr .....	893-0373		Boll Weevil Eradication Program—		
<b>Child Welfare—</b>			515 Forestry Rd Woodworth .....	487-5770	487-5994
Vermilion Parish Office—			Forestry Office of—		
Manager—Lisa Babineaux 2729 Veterans Memorial Dr ....	898-1430	898-1413	Alexander State Forest—		
<b>Court 15th Judicial District—</b>			Woodworth—		
100 N State St .....	898-4315	898-9293	Complex Manager—Edward Robichaux .....	487-5172	
<b>Economic Stability Office of—</b>			Central Office .....	487-5173	487-5988
Vermilion Parish Office 1820-A Veterans Memorial Dr .....	893-5930	893-9115	Indian Creek Recreation Area .....	487-5058	
<b>Health Unit Vermilion Parish—</b>			LSU Agricultural Center—		
2501 Charity St .....	893-1443	893-6680	Central Region 8208 Tom Bowman Dr .....	427-4424	473-8508
<b>Hwy 14 Bridge—</b>			<b>Alcohol and Tobacco Control Office of—</b>		
Port St .....		893-8408	900 Murray St .....	484-2209	487-5156
<b>LSU AgCenter—</b>			<b>Alexandria Rehabilitation Employment Assessment Program (REAP)—</b>		
Vermilion Parish Office 1105 W Port St .....	898-4335	893-7165	900 Murray St—		
<b>Motor Vehicles Office—</b>			Administrator—Christine McGraw .....	487-5383	487-5354
112 Rue Centre .....	893-1316		Toll Free Number .....	800 520-0579	
<b>National Guard—</b>			<b>Attorney General Office of the—</b>		
3415 Veterans Memorial Blvd .....	893-0727		Litigation Division 429 Murray St .....	487-5944	487-5826
<b>Palmetto Island State Park—</b>			<b>Boll Weevil Eradication Program—</b>		
19501 Pleasant Rd .....	893-3930		515 Forestry Rd Woodworth .....	487-5770	487-5994
Toll Free Number .....	888 677-0094		<b>Buildings Office of State—</b>		
<b>Perry Bridge—</b>			900 Murray St .....	487-5015	484-2299
Perry .....	893-6125		<b>Caring Choices- Pineville—</b>		
<b>Transportation and Development Department of—</b>			242 W Shamrock .....	484-6850	484-6232
Maintenance Unit 1816 W Port St .....	893-5523		<b>Cenla Community Action Committee Inc—</b>		
Project Engineers Office 1924 S State St .....	893-4853		Administration 1335 Jackson St .....	487-5878	487-5858
<b>South Louisiana Community College (SLCC)—</b>			CSBG-Activities—		
Gulf Area Campus 1301 Clover St .....	893-4984		1335 Jackson St .....	487-5478	487-5738
<b>Veterans Affairs Department of—</b>			1225 Windsor Pl .....	487-5830	
Vermilion Parish Service Officer—Steven Ramke—			Head Start/Early Head Start Centers—		
407 Charity St .....	893-2072	893-5620	Bo Peep HS/EHS 720 Mayo St Boyce .....	793-2545	
			Diddle Diddle Dumplings HS/EHS 3001 Lee St .....	487-5604	487-5607
			Fairchild HS/EHS 521 McKeithen Dr .....	487-5645	
			Handy Pandy HS Center 125 Havard Rd Pineville .....	640-3311	
			Humpty Dumpty HS Center 718 8th St Glenmora .....	748-4375	
			Jack HS Center 3811 Clark St .....	484-2172	
			London Bridge HS Center 2913 Summerwood Ln .....	487-5307	
			Miss Muffett HS Center 1225 Windsor Pl .....	487-5907	
			Mother Goose HS Center 1403 Ford St Lecompte .....	767-5357	
			Mother Hubbard HS Center 2639 Lee St .....	484-2107	
			Tick Tock HS/EHS Center 201 Dearbounne St Cheneyville .....	279-2161	
			Tom Thumb HS Center 600 Lakeview St Pineville .....	484-2275	
			Neighborhood Service Centers—		
			Alexandria—		
			North 1225 Windsor Pl .....	487-5876	
			South 3807 Smash Ave .....	487-2113	
			Boyce 720 Mayo St Boyce .....	793-8400	
			Cheneyville 201 Dearbounne St Cheneyville .....	279-2101	
			Glenmora 718 8th St Glenmora .....	748-4206	
			Lecompte 1208 Weems St Lecompte .....	776-5372	
			North Rapides 409 Rainbow Dr Pineville .....	487-5850	
			One Stop Center 5610-B Coliseum Blvd .....	767-6042	
<b>ABITA SPRINGS—See Covington</b>					
<b>ALEXANDRIA (318)</b>					
<b>Abbreviated Dialing</b> —If you are dialing from a 484, 487, or 767 Alexandria state government number, you can dial 3 + the last 4 digits of the desired telephone number to reach any other 484, 487, or 767 Alexandria state government number. For all other local numbers, dial 9 + the 7 digit telephone number.					
<b>State Government Directory Assistance—</b>					
Toll Free Number .....	800 256-7777				
<b>Addiction Services—</b>					
Alexandria-Pineville Addictive Disorders—					
401 Rainbow Dr Pineville .....	487-5191	487-5184			
<b>Adult Protective Service—</b>					
Toll Free Number .....	800 898-4910				
<b>Aging and Adult Services Office of—</b>					
1517-B Washington St .....	767-6053	487-5968			
My Place Louisiana—					
Toll Free Number .....	888 342-6207				
FAX Number .....		487-5968			

	LOCAL	FAX		LOCAL	FAX
<b>Central Louisiana Human Services District—</b>			<b>Environmental Health Services Rapides Parish—</b>		
Administrative Office 401 Rainbow Dr Pineville.....	487-5191	487-5184	5604-A Coliseum Blvd.....	487-5282	487-5285
Mental Health Services (For Adults and Children)			<b>Environmental Quality Department of—</b>		
Caring Choices- Pineville			2129 Rainbow Dr Pineville—		
242 W Shamrock Pineville.....	484-6850	484-6232	Kisatchie Central Regional Office.....	487-5656	487-5927
Tolle Free.....	800-654-1373		Toll Free Number.....	866 896-5337	
Developmental Disabilities			<b>Financial Institutions Office of—</b>		
429 Murray St.....	484-2347	484-2458	Alexandria District Office—		
Toll Free Number.....	800 640-7494		Manager—George Clancy 3508 Parliament Ct.....	487-5023	487-5405
<b>Central Louisiana State Hospital—</b>			<b>Forestry Office of—</b>		
242 W Shamrock St Pineville.....	866 666-8335	484-6800	Alexander State Forest—		
<b>Central Louisiana Technical Community College (CLTCC)—</b>			Woodworth—		
Alexandria Main Campus—			Complex Manager—Edward Robichaux.....	487-5172	
4311 S MacArthur Dr.....	487-5443	487-5970	Central Office.....	487-5173	487-5988
Toll Free Number.....	800 278-9855		Indian Creek Recreation Area.....	487-5058	
<b>Child Protection—</b>			<b>Health and Hospitals Department of—</b>		
Rapides Parish Office—			Aging and Adult Services Office of—		
Manager—Larry Rooker 900 Murray St.....	487-5054	487-5683	1517-B Washington St.....	767-6053	487-5968
<b>Child Protection Hotline—</b>			My Place Louisiana—		
Toll Free Number.....	855 452-5437		Toll Free Number.....	888 342-6207	
<b>Child Support Enforcement—</b>			FAX Number.....		487-5968
Manager—April Tate 900 Murray St.....	487-5204	487-5060	Program Operations.....	767-6053	487-5968
<b>Child Welfare—</b>			Toll Free Number.....	866 758-5035	
Grant and Rapides Parishes Office—			Protective Services—		
Manager—Larry Rooker 900 Murray St.....	487-5054	487-5683	Toll Free Number.....	800 898-4910	
Regional Office—			<b>Health Services Financing Bureau of (Medicaid)—</b>		
Administrator—Lillian Smith.....	487-5227	484-2178	Alexandria Regional Office 3600 Jackson St.....	487-5147	484-2410
<b>Children and Family Services Department of—</b>			Catahoula Concordia Evangeline Grant LaSalle Rapides Vernon and Winn		
General Counsel Bureau of—			Parishes Office 1505 Washington St.....	487-5670	487-5924
Attorney—Robert Elliott 900 Murray St.....	487-5218	484-2178	<b>Health Standards—</b>		
<b>Children's Special Health Services—</b>			Regional Office 242 Shamrock St.....	484-6550	484-6541
5604-A Coliseum Blvd.....	487-5282	487-5481	<b>Health Unit Rapides Parish—</b>		
<b>Court Ninth Judicial District—</b>			5604-A Coliseum Blvd.....	487-5282	487-5557
701 Murray St.....	443-6893		Children's Special Health Services.....	487-5282	487-5481
<b>Court of Appeal Third Circuit—</b>			Vital Records.....	487-5282	484-2151
205 Ansley Blvd.....	487-0141		<b>Housing Assistance Corporation Louisiana—</b>		
Judge Shannon J Gremillion.....	487-9674		Child Care Food Program 7228 England Dr.....	487-5646	487-5649
<b>Credit Unions—</b>			<b>Huey P Long Medical Center—</b>		
Eagle Federal Credit Union 302 3rd St Pineville.....	641-5708	640-8353	Hospital Blvd Pineville.....	473-6200	
La Capitol Federal Credit Union—			<b>Indian Creek Recreation Area—</b>		
1930 Gus Kaplan.....	484-2340	484-2338	Woodworth.....	487-5058	
2981 Hwy 28 Pineville.....	487-5304		<b>Insurance Department of—</b>		
Personal Assistance Line—			Toll Free Number.....	800 259-5300	
Toll Free Number.....	800 522-2748		<b>Juvenile Justice Office of—</b>		
Toll Free FAX Number.....	800 297-2717		1510 Lee St.....	487-5252	487-5767
Pelican State Credit Union 725 Main St Pineville.....	449-3553		Toll Free Number.....	888 372-9013	
<b>Dean Lee Research Station—</b>			<b>Kent Plantation House—</b>		
8105 Tom Bowman Dr.....	473-6520	473-6535	3601 Bayou Rapides Rd.....	487-5998	442-4154
<b>Developmental Disabilities Central Louisiana Resource Center on—</b>			<b>Kisatchie-Delta Regional Planning and Development District Inc—</b>		
1079 Pincrest Dr Pineville.....	487-5020	487-5419	3516 Parliament Ct.....	487-5454	487-5451
Toll Free Number.....	800 584-8511		<b>La Capitol Federal Credit Union—</b>		
<b>Driver's License Information—</b>			1930 Gus Kaplan.....	484-2340	484-2338
5602 Coliseum Blvd.....	487-5933		820 Main St Pineville.....	487-5304	
831 Main St Pineville.....	487-5949		Personal Assistance Line—		
<b>Eagle Federal Credit Union—</b>			Toll Free Number.....	800 522-2748	
302 3rd St Pineville.....	641-5708	640-8353	Toll Free FAX Number.....	800 297-2717	
<b>Economic Stability Office of—</b>			<b>Lottery Corporation Louisiana—</b>		
Alexandria Regional Office—			Region 4 Office 1325 MacArthur Dr.....	487-5005	487-5077
900 Murray St—			<b>Louisiana Relay Service—</b>		
Area Director—Larry Rooker.....	487-5227	484-2178	Toll Free Number (TDD).....	800 846-5277	
FITAP/STEP Specialist—Charlotte Gardner.....	484-2136	487-5171	Toll Free Number (Voice).....	800 947-5277	
Fraud and Recovery.....	487-5135	487-5171	<b>Louisiana State University at Alexandria—</b>		
Quality Control.....	487-5801	487-5171	8100 Hwy 71 S.....	445-3672	473-6418
Grant and Rapides Parish Office—			Academic Affairs.....	473-6446	473-6480
Manager—Carla Peters 900 Murray St.....	487-5110	487-5107	Accounting Services.....	473-6407	473-6565
			Admissions.....	473-6417	473-6418

	LOCAL	FAX		LOCAL	FAX
Advising Center .....	767-2604	767-2605	My Place Louisiana Aging and Adult Services/Medicaid—		
Alexandria Museum of Art .....	443-3458	443-0545	Toll Free Number .....	888 342-6207	
Allied Health .....	473-6466	473-6588	<b>National Guard—</b>		
Allied Health Education Center Downtown .....	487-5504	487-5258	Camp Beauregard .....	641-5600	
Arts English and Humanities .....	473-6581	473-6582	<b>Northwest Law Enforcement Planning District—</b>		
Athletic Department .....	473-6486	473-6557	615 Main St Pineville .....	487-5432	
Auxiliary Services .....	473-6579	767-2617	<b>Northwestern State University—</b>		
Behavioral and Social Sciences .....	473-6470	473-6560	Cenla Nursing Education—		
Biological Sciences .....	473-6431	473-6563	Coordinator—Carolyn Hartt 1410 Neel Kearby Dr .....	769-7992	769-7683
Bookstore .....	473-6420	473-6550	Cenla Programs England Air Park .....	484-2184	487-5953
Business Administration .....	473-6414	473-6587	NSU Nursing at Rapides Regional Medical Center—		
Business Education Center .....	473-6585	473-6559	Rapides Regional Medical Center Bldg .....	769-7991	769-7683
Chancellor's Office .....	473-6444	473-6480	<b>Northwestern State University Child and Family Network—</b>		
Children's Center .....	473-6484	767-3977	1410 Neel Kearby Dr .....	484-2184	484-5953
Continuing Education .....	473-6495	473-6559	<b>Pelican State Credit Union—</b>		
Dining Services .....	473-6430		725 Main St .....	449-3553	
Education .....	473-6474	473-6479	<b>Pinecrest Supports and Services Center—</b>		
Enrollment Management .....	473-6424	473-6418	100 Pinecrest Dr Pineville .....	641-2000	641-2007
Facility Services .....	473-6475	473-6568	<b>Poison Control Center—</b>		
Finance and Administrative Services .....	473-6408	473-6539	Toll Free Number .....	800 222-1222	
Financial Aid .....	473-6423	473-6534	Shreveport FAX Number .....	318 813-3315	
Fitness Center .....	473-6597		<b>Probation and Parole Division of—</b>		
Foundation LSUA .....	619-2914	619-2915	2800 S MacArthur Dr .....	487-5301	487-5781
Golf Course .....	473-6507	427-4440	<b>Protective Services Adult—</b>		
Housing (The Oaks) .....	767-2616	767-2615	Toll Free Number .....	800 898-4910	
Human Resource Management .....	473-6401	473-6569	<b>Public Health Office of—</b>		
Information and Educational Technology (IET) Services .....	473-6574	473-6575	Central Region 6—		
Institutional Advancement .....	619-2914	619-2915	Administrator/Medical Director—David Holcombe MD—		
Institutional Research and Effectiveness .....	767-2603	473-6548	5604-B Coliseum Blvd .....	487-5262	487-5338
Library Services .....	473-6438	473-6556	<b>Rapides Area Planning Commission—</b>		
Mathematics and Physical Sciences .....	473-6591	473-6592	5610-E Coliseum Blvd .....	487-5401	
Media Services Office of .....	427-4407	767-2612	<b>Rapides Business and Career Solutions Center—</b>		
Nursing .....	473-6459	473-6567	5610-B Coliseum Blvd .....	767-6030	767-6046
Procurement Services .....	473-6404	473-6539	<b>Red River Delta Law Enforcement Planning Council—</b>		
Records .....	473-6453	473-6418	615 Main St Pineville .....	487-5432	487-5434
Recruiting and Outreach .....	473-6508	473-6418	<b>Red River Treatment Center—</b>		
Student Government Association .....	473-6452	473-6580	Unit 6 Meadow Ln Pineville .....	484-6400	487-5703
Student Services .....	473-6545	473-6580	<b>Rehabilitation Services Louisiana—</b>		
Testing Services .....	427-4492	473-6580	900 Murray St—		
University Police .....	473-6427		Alexandria Rehabilitation Employment Assessment Program (REAP)—		
Utility Plant .....	473-6476		Administrator—Christine McGraw .....	487-5383	487-5354
<b>LSU AgCenter—</b>			Toll Free Number .....	800 520-0579	
8202 Tom Bowman Dr—			Regional Office—		
Central Region Office .....	427-4424	473-6503	Regional Manager—Christine McGraw .....	487-5335	487-5366
Dean Lee Research Station .....	473-6520	473-6535	Toll Free Number .....	800 520-0578	
<b>Mental Health—</b>			<b>Revenue Department of—</b>		
Central Louisiana Human Services District			North District—		
Adult and Children Services			Toll Free Number .....	855 307-3894	
242 W Shamrock Pineville .....	484-6850	484-6232	<b>Special Education Center Louisiana—</b>		
Crisis Line Toll Free .....	800-654-1373		5400 Coliseum Blvd .....	487-5484	487-5002
<b>Mental Health Advocacy Service—</b>			<b>State Police Office of—</b>		
242 W Shamrock Ave Unit 2 Pineville .....	484-6347	484-6261	Criminal Intelligence 3654 Government St .....	484-2426	
<b>Mental Health Center of Central Louisiana—</b>			Criminal Investigations Division—		
242 W Shamrock St Pineville—			Region 3 5903 Coliseum Blvd .....	484-2190	484-2128
24-Hour Emergency Service—			Criminal Patrols 1710 Odom St .....	487-5911	
Adult Services .....	484-6850	484-6506	General Gaming 3654 Government St .....	484-2423	
Toll Free Number .....	800 654-1373		Insurance Fraud 3654 Government St .....	484-2427	
Children's Services .....	484-6850	484-6844	Region 3 5903 Coliseum Blvd .....	484-2190	487-5374
Crisis Line .....	484-2137		Traffic Records and Accidents 1710 Odom St .....	487-5418	487-5010
Toll Free Number .....	800 421-0235		Troop E Headquarters 1710 Odom St .....	487-5911	
Administrative Offices .....	484-6850	484-6844	<b>Transportation and Development Department of—</b>		
Pharmacy .....	484-6850	484-6881	Design Section 3209 Horseshoe Dr .....	561-5104	561-5210
Records .....	484-6850	484-6232	District 8 Headquarters 3300 MacArthur Dr .....	561-5100	561-5288
<b>Motor Vehicles Office of—</b>			District Lab 3211 Horseshoe Dr .....	561-5111	561-5172
5602 Coliseum Blvd .....	487-5933		Project Engineer's Office—		
831 Main St Pineville .....	487-5949		12 Calvert St .....	561-5213	487-5718

**ALEXANDRIA—BASTROP**

	LOCAL	FAX		LOCAL	FAX
2918 N Bolton St.....	561-5215	487-5667	South Toledo Bend State Park—		
Right-of-Way 3300 MacArthur Dr.....	561-5250	561-5258	120 Bald Eagle Rd.....	286-9075	
<b>Unemployment Insurance Administration Office of—</b>			Toll Free Number.....	888 398-4770	
Claims Call Center—			<b>Wildlife and Fisheries Department of—</b>		
1001 N 23rd St Baton Rouge—			59954 Hwy 191—		
Toll Free Number.....	866 783-5567		Toledo Bend Fisheries.....	286-5940	
Field Audit.....	487-5513	487-5501	Toledo Bend Research Station.....	286-5881	
<b>Veterans Affairs Department of—</b>					
Rapides Parish Service Officer—Thomas Lindsay—			<b>ANGIE (985)</b>		
730 Washington St.....	487-5743	484-2238	<b>B B "Sixty" Rayburn Correctional Center—</b>		
<b>Vital Records—</b>			Hwy 21—		
5604-A Coliseum Blvd.....	487-5282	484-2151	Warden—Robert C Tanner CCE.....	661-6394	661-6395
<b>Wildlife and Fisheries Department of—</b>			Business Office.....	661-6404	661-6406
1995 Shreveport Hwy Pineville—			Field Operations.....	661-6422	661-6423
Enforcement Division.....	487-5634	487-5636	Infirmary.....	661-6354	661-6362
Hunter Education.....	487-5885		Maintenance.....	661-6412	661-6419
Inland Fisheries Division.....	487-5885	487-5886	Mental Health.....	661-6338	661-6337
Outdoor Education Center—			Personnel Office.....	661-6389	661-6392
661 Robinson Bridge Rd Woodworth.....	484-2212		Warehouse.....	661-6316	
Wildlife Division.....	487-5885	487-5886			
<b>Workers' Compensation Office of—</b>			<b>ANGOLA—See Tunica</b>		
3724 Government St—			<b>ARCADIA (318)</b>		
District 2.....	487-5966	487-5967	<b>Aging Bienville Council on—</b>		
Toll Free Number.....	800 209-7329		600 Factory Outlet Dr.....	263-8936	
<b>Workforce Development Office of—</b>			<b>Court Second Judicial District—</b>		
5610-B Coliseum Blvd—			100 Courthouse Dr.....	263-7412	263-7414
Labor Programs.....	487-5538	487-5272	<b>Health Services Financing—</b>		
Rapides Business and Career Solutions Center.....	767-6030	767-6046	3020 Knight St Shreveport—		
Veterans Services.....	487-5572	487-5272	Toll Free Number.....	888 342-6207	
			<b>Health Unit Bienville Parish—</b>		
<b>AMITE CITY (985)</b>			1285 Pine St.....	263-2125	263-2009
<b>Child Support Enforcement—</b>			<b>LSU AgCenter—</b>		
District Manager—Tevesa Bass 606 S 1st St.....	748-2036	748-2032	Bienville Parish Office—		
<b>Child Welfare—</b>			2710 S Maple St.....	263-7400	263-7427
Tangipahoa Parish Office—			2710 S Maple St.....	263-7401	263-7427
Manager—Loretta Best-Laurent 606 S 1st St.....	748-2001	748-2083	<b>Motor Vehicles Office of—</b>		
<b>Court 21st Judicial District—</b>			2428 2nd St.....		263-8649
110 N Bay.....	748-9445		<b>Transportation and Development Department of—</b>		
<b>Economic Stability Office of—</b>			Maintenance Unit 18755 Hwy 9.....	263-2036	
1211 NW Central Ave—			<b>Veterans Affairs Department of—</b>		
Regional Office—			Bienville Parish Service Officer—David Thompson—		
FITAP Consultant—Leonard London.....	748-2086		100 Courthouse Dr—		
Tangipahoa Parish Office—			Tuesday and Thursday Only.....	263-7419	
Manager —Shannon Andersen.....	748-2084	748-2061			
<b>Health Unit Tangipahoa Parish—</b>			<b>BALDWIN (337)</b>		
330 W Oak St.....	748-2020	748-2029	<b>Charenton Bridge—</b>		
<b>LSU AgCenter—</b>			Hwy 324 Charenton.....	923-7152	
Tangipahoa Parish Office 305 E Oak St.....	748-5462	748-3787			
<b>Motor Vehicles Office Of—</b>			<b>BAPTIST—See Hammond</b>		
112 Mulberry St.....	748-2081		<b>BASTROP (318)</b>		
<b>National Guard—</b>			<b>Aging Morehouse Council on—</b>		
400 Reid Ave.....		748-2085	200 Elm St E Madison Park—		
<b>Probation and Parole Division of—</b>			Director—Reggie DeFreese.....	283-0845	283-0835
1209 NW Central Ave.....	748-2013	748-2028	Toll Free Number.....	800 256-3006	
<b>Public Health Office of—</b>			<b>Bastrop Behavioral Health Clinic/Northeast Delta Human Services Authority—</b>		
104 N 1st St—			320 S Franklin.....	283-0868	283-0875
Amite Regional Lab.....	748-2011	748-2031	<b>Chemin-A-Haut State Park—</b>		
Milk and Dairy Products Division of.....	748-2010	748-2078	14656 State Park Rd.....	283-0812	
<b>Soil and Water Conservation Office of—</b>			Toll Free Number.....	888 677-2436	
805 W Oak.....	748-8751		<b>Child Welfare—</b>		
			Morehouse Parish Office—		
<b>ANACOCO (337)</b>			Manager—Karen Harrington 1045 E Madison.....	283-0820	283-0866
<b>Sabine River Authority—</b>					
Dam Office 59839 Hwy 191.....	286-5244	286-5972			

	LOCAL	FAX		LOCAL	FAX
<b>Economic Stability Office of—</b>			<b>Northeast Louisiana Technical College (NLTC)—</b>		
Morehouse Parish Office—			Bastrop Campus 729 Kammell St.....	283-0836	283-0871
Manager—Willie Mae Hall 1045 E Madison Ave .....	283-0826	283-0808	<b>Transportation and Development Department of—</b>		
<b>Health Unit Morehouse Parish—</b>			6584 Mer Rouge Rd—		
650 School Rd .....	283-0806	283-0860	Maintenance Unit .....	283-0815	
<b>LSU AgCenter—</b>			Project Engineers Office.....	283-0814	
Morehouse Parish Office 9609 Marlatt St.....	281-5742	283-6516	<b>Veterans Affairs Department of—</b>		
<b>Morehouse Business and Career Solutions Center—</b>			Morehouse Parish Service Officer—Gary Haas—		
250 Holt St.....	283-0849	283-0850	N Franklin and E Pine St—		
<b>Motor Vehicles Office of—</b>			Monday Wednesday Friday Only.....	283-0841	283-0891
510 N Washington St .....	283-0842				
<b>National Guard—</b>					
6290 Airport Rd .....	283-0874				

## ABBREVIATED DIALING INSTRUCTIONS FOR BATON ROUGE

If you are dialing from a Baton Rouge state government number, you may be able to use abbreviated dialing to reach another local state government telephone number. Using the chart below, dial the one digit code + the last 4 digits of the desired telephone number. If no code is listed, dial 9 + the 7 digit telephone number. For all other local numbers, dial 9 + the 7 digit telephone number.

		Calling From												
		216	219*	287	295	342*	359	754	756	763	765	771	922	925
Calling To	216	2											2	2
	219*		2			2								
	287			2										
	295				3									
	342*	4	3		4	3	4			4	4	4	4	4
	359						3							
	754							3						
	756								3					
	763									3				
	765										3			
	771	6	6		6	6	6			6	6	3	6	6
	922	3	5	3	5	5							3	3
	925	3	5	3	5	5							3	3

\*Does not apply to Department of Insurance or Office of Technology Services



LOCAL FAX

LOCAL FAX

## BATON ROUGE (225)

	LOCAL	FAX		LOCAL	FAX
State Government Directory Assistance.....	342-6600		Executive Assistant—Sandra Wittman .....	922-1234	922-1253
<b>Addictive Disorders Capital Area Center for—</b>			Executive Counsel—Tabitha Gray.....	922-1234	922-1253
4615 Government St Bldg 1.....	922-0050	922-0068	Public Information.....	922-1234	
Capital Area Center for Addictive Disorders—			Market Bulletin.....	922-1234	922-1253
4615 Government St Bldg 2.....	925-1906	925-1972	Agricultural and Environmental Sciences Office of—		
Capital Area Recovery Program (CARP)—			Assistant Commissioner—Todd Parker.....	925-3770	925-3760
2455 Wooddale Blvd.....	922-3169	922-3225	Agricultural Chemistry Lab—		
West Baton Rouge Center for Addictive Disorders—			LSU—		
685 Louisiana Ave Port Allen.....	214-6549	687-5893	Feed Registration and Reports.....	342-5812	342-0027
<b>Addictive Disorders Regulatory Authority Louisiana—</b>			Fertilizer Registration and Reports.....	342-5812	
4919 Jamestown Ave.....	361-0698	364-2631	Horticulture and Quarantine Division—		
<b>Addictive Disorders West Baton Rouge Center for—</b>			Director—Craig Roussel.....	952-8100	925-3760
685 Louisiana Ave Port Allen.....	214-6549	687-5893	Boll Weevil Program—		
<b>Administrative Law Division of—</b>			Program Director—Marc Bordelon.....	952-8105	
654 Main St.....	342-1800	342-1812	Pesticides Division—		
Children and Family Services Case Processing.....	342-1800	219-9820	Director—Larry Lejeune.....	925-3763	925-3760
General Jurisdiction and Case Processing.....	342-1800	342-1812	Certification—		
Health and Hospitals Case Processing.....	342-1800	219-9823	Commercial.....	925-3787	925-3760
<b>Adoption Resource Exchange Louisiana—</b>			Private.....	925-3796	925-3760
627 N 4th St.....	342-4040		Damage Complaints.....	925-3960	925-3760
Toll Free Number.....	800 259-3428		Pesticide Enforcement.....	925-3768	925-3760
<b>Adult Behavioral Health Center for—</b>			Pesticide Registration and Reports.....	925-3789	925-3760
4615 Government St Bldg 2.....	925-1906	925-1972	Seed Lab—		
<b>Adult Protective Services—</b>			Director—Eric Gates.....	925-4733	922-4124
628 N 4th St.....	342-9062	342-9069	Agro-Consumer Services Office of—		
To Report Abuse.....	342-9057		Assistant Commissioner—Benjy Rayburn.....	922-1341	923-4877
Toll Free Number.....	800 898-4910		Dairy Division—		
<b>Adult Services Office of—</b>			Director—Bob Simon.....	922-1346	923-4877
504 Mayflower St—			Grain Division—		
Assistant Secretary—Whalen Gibbs.....	342-9711	342-3349	Director—Ashley Dupree.....	952-8028	923-4877
Offender Locator Service.....	383-4580		Motor Fuel Lab.....	925-3784	
Offender Time Computation.....	342-0799		Toll Free Number.....	800 247-1086	
<b>Aging and Adult Services Office of—</b>			Weights and Measures—		
628 N 4th St.....	219-0223	219-0202	Director—Todd Thompson.....	925-3780	923-4877
Toll Free Number.....	866 758-5035		Animal Health Services Office of—		
Region 2 6554 Florida Blvd.....	219-1917	219-1904	Fruits and Vegetables.....	925-3772	922-0477
My Place Louisiana—			Grading and Certification.....	922-1358	925-4103
Toll Free Number.....	888 342-6207		Livestock Brand—		
FAX Number.....		219-1904	Director—Michelle Ribera.....	925-3962	925-4103
Nursing Facility Administration—			Crimestoppers.....	925-3962	925-4103
128 Demanade Lafayette—			Toll Free Number.....	800 558-9741	
Lafayette Telephone Number.....	337 262-1644		Livestock Sanitary Board—		
Toll Free Number.....	888 342-6207		State Veterinarian—Brent Robbins DVM.....	925-3980	925-4103
Baton Rouge FAX Number.....		389-8197	Market News.....	952-8079	237-5576
Baton Rouge FAX Number.....		389-8198	Meat Inspection—		
Program Operations.....	219-1917	219-1904	Director—Bobby Babin.....	922-1358	925-4103
Toll Free Number.....	866 758-5035		Poultry and Egg Division.....	925-3772	922-0477
Protective Services—			Food Distribution Division—		
Toll Free Number.....	800 898-4910		Director—Mike St Romain.....	922-1319	237-5819
FAX Number.....		342-9069	Forestry Office of.....	925-4500	
<b>Aging and Disability Resource Center (ADRC)—</b>			Assistant Commissioner/State Forester—Wade Dubea.....	925-4500	922-1356
6554 Florida Blvd.....	925-4777	922-2528	Forest Management.....	952-8006	
Toll Free Number.....	800 280-0908		Forest Protection/Enforcement.....	952-8005	
<b>Aging Capital Area Agency on—</b>			Information and Education/Urban Forestry.....	952-8007	
6554 Florida Blvd.....	922-2525	922-2528	Seedling Sales.....	925-4515	922-1356
Toll Free Number.....	800 833-9883		Management and Finance Office of—		
<b>Agricultural Finance Authority—</b>			Assistant Commissioner—Craig Gannuch.....	952-8143	925-6012
Director—Rene Simon 5825 Florida Blvd.....	952-8074	237-5674	Accounting.....	922-1290	925-6012
<b>Agriculture and Forestry Department of—</b>			Agricultural Finance Authority—		
5825 Florida Blvd.....	922-1234		Director—Rene Simon.....	952-8074	237-5674
Toll Free Number.....	866 927-2476		Grants and Loans—		
Commissioner of Agriculture—Michael "Mike" Strain.....	922-1234	922-1253	Director—Melanie Barnett.....	952-8155	237-5710
Deputy Commissioner—Brent Robbins.....	922-1234	922-1253	Personnel.....	952-8096	925-6012
Confidential Assistant—Fred Bass.....	922-1238	922-1253	Print Shop.....	922-1268	925-6012
			Purchasing.....	952-8160	952-8161
			Market Bulletin.....	922-1234	922-1253

# BATON ROUGE

	LOCAL	FAX		LOCAL	FAX
Soil and Water Conservation Office of— Assistant Commissioner—Brad Spicer .....	922-1269	922-2577	Mediation .....	326-6465	326-6499
<b>Agriculture Commodities Commission—</b> Director—Ashley Dupree 5825 Florida Blvd .....	952-8028	923-4877	Environmental Section .....	326-6440	326-6497
<b>Alcohol and Tobacco Control Office of—</b> 8585 Archives Ave— Administrative Services .....	925-4041	925-3975	Equal Opportunity/Fair Housing .....	326-6440	326-6497
Inspection and Investigation .....	925-4041	922-0312	Toll Free Number .....	800 273-5718	
<b>American Legion Auxiliary—</b> 602 N 5th St.....	219-3493		Insurance and Securities.....	326-6445	326-6498
<b>American Legion, The—</b> 602 N 5th St.....	219-1945		<b>Auctioneers Licensing Board Louisiana—</b> 11736 Newcastle Ave.....	295-8420	372-8584
<b>American Veterans Disabled—</b> 602 N 5th St.....	219-1046		<b>Barber Examiners Board of—</b> 4626 Jamestown.....	925-1701	925-1703
<b>Aquaculture Research Station—</b> Resident Director—Dr Robert C Reigh 2410 Ben Hur Rd .....	765-2848	765-2877	<b>Baton Rouge Community College—</b> 201 Community College St.....	216-8000	216-8713
<b>Architectural Examiners Louisiana State Board of—</b> Executive Director—Teeny Simmons 9625 Fenway Ave .....	925-4802	925-4804	<b>Baton Rouge North Business and Career Solutions Center—</b> 4523 Plank Rd .....	358-4579	357-9675
<b>Atchafalaya Basin Levee District—</b> 525 Court Port Allen.....	387-2249	387-4742	<b>Baton Rouge Rehabilitation Employment Assessment Program (REAP)—</b> 8225 Florida Blvd— Facility Manager—Mark Peltier .....	287-7770	287-7775
<b>Attorney General Office of the—</b> 1885 N 3rd St— Attorney General—Jeff Landry .....	326-6079	326-6793	Toll Free Number.....	800 596-9981	
Constituent Services .....	326-6000		<b>Baton Rouge South Business and Career Solutions Center—</b> 1991 Wooddale Blvd.....	925-4311	925-1845
<b>Administrative Services Division—</b> State Capitol.....	342-7876	342-7335	<b>Behavioral Health Center for Adult—</b> 4615 Government St Bldg 2 .....	925-1906	925-1972
Civil Division.....	326-6000	326-6097	<b>Behavioral Health Office Of—</b> 628 N 4th St— Assistant Secretary .....	342-2540	342-5066
Education.....	326-6060	326-6097	Deputy Assistant Secretary.....	342-2540	
Finance and Contracts Section.....	326-6020	326-6096	Fiscal Services .....	342-2540	
Fiscal and Budgetary .....	326-6725	326-6795	Human Resources .....	342-6477	
Fleet Management .....	326-6733	326-6795	<b>Boards and Commissions Governor's Office of—</b> State Capitol .....	342-7694	342-8365
General Counsel .....	326-6050	326-6098	<b>Boating Safety—</b> 2000 Quail Dr— Classes .....	765-2999	765-0593
Governmental Section .....	326-6030	326-6096	Education .....	765-2989	765-0593
Human Resources .....	326-6727	326-6795	Enforcement.....	765-2984	765-2832
Lands and Natural Resource Section.....	326-6085	326-6099	<b>Boll Weevil Program—</b> Program Director—Marc Bordelon 5825 Florida Blvd .....	952-8105	
Management Information Systems.....	326-6070	326-6088	<b>Bond Commission State—</b> State Capitol .....	342-0067	342-0064
Procurement.....	342-8947	342-2756	<b>Botanic Gardens at Burden—</b> Resident Director and Professor—Dr Jeff Kuehny— 4560 Essen Ln.....	763-3990	763-3993
Student Loans/Collections .....	326-6550	326-6593	<b>Buildings Office of State—</b> 1928 N 3rd St.....	219-4800	219-4810
Toll Free Number .....	800 423-2129		<b>Business Development Office of—</b> Assistant Secretary—Quentin Messer 1051 N 3rd St .....	342-4851	342-5389
Tobacco Settlement Enforcement .....	326-6080	326-6099	<b>Business Development Services—</b> 1051 N 3rd St.....	342-5437	342-5389
Criminal Division.....	326-6200	326-6299	Advanced Manufacturing.....	342-5682	342-5349
Drug and Violent Crime.....	326-6200	326-6297	Agribusiness Food and Wood Products.....	342-6016	342-5349
High-Tech Crime .....	326-6250	326-6296	Automotive .....	342-5682	342-5349
Medicaid Fraud Section .....	326-6210	326-6295	Cleantech and Renewable Energy.....	342-6016	342-5349
Toll Free Number .....	888 799-6885		Corporate Headquarters and Consulting Services .....	342-5682	342-5349
Prosecution and Technical Assistance.....	326-6200	326-6297	Entertainment (Film and Television/Music/Digital Media/ Live Performance) .....	342-5403	342-5554
Special Services Section .....	326-6200	326-6297	Federal Programs .....	342-5443	342-9448
White Collar Crime.....	326-6200	326-6297	International Services .....	342-4323	342-5349
Gaming Division .....	326-6500	326-6599	Life Sciences.....	342-5682	342-5349
General Counsel .....	326-6050	326-6098	Logistics Transportation and Distribution.....	342-6016	342-5349
Investigation Division.....	326-6100	326-6199	Oil and Gas (Exploration/Production/Field Services) .....	342-6016	342-5349
Toll Free Hotline.....	800 488-2770		Petrochemical and Refining .....	342-5892	342-5349
Litigation Division .....	326-6300	326-6490	Pharmaceuticals/Biotech .....	342-5682	342-5349
Civil Rights Section .....	326-6410	326-6496	Software Development .....	342-5682	342-5349
General Liability Section .....	326-6330	326-6494	Technology Services (Telecommunications/Call Centers/ Data Centers) .....	342-5682	342-5349
Medical Malpractice .....	326-6320	326-6487	<b>Business Expansion and Retention Group—</b> 1051 N 3rd St.....	342-5892	342-5349
Road Hazards .....	326-6310	326-6486			
Workers' Compensation/Litigation/Subrogation Section.....	326-6420	326-6496			
Press Secretary.....	326-6780	326-6773			
Public Protection Division.....	326-6400	326-6497			
Anti-Trust Section .....	326-6460	326-6499			
Auto Fraud Section .....	326-6450	326-6498			
Consumer Protection Section .....	326-6455	326-6499			
Consumer Information .....	326-6465	326-6499			
Toll Free Number .....	800 351-4889				
Legal.....	326-6460	326-6499			

LOCAL FAX

LOCAL FAX

	LOCAL	FAX		LOCAL	FAX
<b>Business Incentives—</b>			<b>Center for Adult Behavioral Health/Capital Area Human Services—</b>		
1051 N 3rd St.....	342-5398	342-0142	4615 Government St Bldg 2.....	925-1906	
<b>Business Intelligence/Research—</b>			Toll Free Number.....	800 768-8824	
1051 N 3rd St.....	342-1135	342-5349	Addiction Services.....	925-1906	362-5356
<b>Byrne/Jag Program—</b>			Mental Health Services.....	925-1906	362-5356
602 N 5th St.....	342-1703	342-1846	Center for Gambling Treatment Bldg 2.....	362-5360	922-2763
<b>Campaign Finance Committee—</b>			Children/Adolescents Response Team (CART) Bldg 1.....	922-0631	922-0746
2415 Quail Dr.....	763-8777	763-8780	Toll Free Number.....	866 392-4692	
Toll Free Number.....	800 842-6630		Children's Behavioral Health Services Bldg 1.....	922-0445	922-0068
<b>Campus Federal Credit Union—</b>			Developmental Disabilities Services Bldg 2.....	925-1910	925-1966
6230 Perkins Rd.....	769-8841	408-4919	Toll Free Number.....	866 628-2133	
LSU 3535 Nicholson Ext.....	769-8841	408-4919	Infant Child and Family Center Bldg 1.....	922-2654	922-2620
LSU LSU Union.....	769-8841	408-4919	Satellite Adult Mental Health Program Bldg 1.....	908-2218	925-6849
5111 S Sherwood Forest Blvd.....	769-8841	408-4919	School-Based Therapy Program Bldg 1.....	922-0478	922-2658
OLOL 5000 Hennessy Blvd.....	769-8841	408-4919	<b>Central Research Station—</b>		
<b>Capital Area Center for Addictive Disorders—</b>			Resident Director—Dr Patrick Bollich 2310 Ben Hur Rd.....	765-2876	763-5573
4615 Government St Bldg 2.....	925-1906	925-1972	<b>Charitable Gaming Office of—</b>		
<b>Capital Area Center for Gambling Treatment—</b>			8585 Archives Ave.....	925-1835	925-7069
4615 Government St Bldg 2.....	925-1906	925-1972	Toll Free Number.....	800 562-9235	
<b>Capital Area Developmental Disabilities Office—</b>			<b>Chief Information Officer (CIO)—</b>		
4615 Government St Bldg 2.....	925-1910	925-1966	1201 N 3rd St.....	342-7105	219-9475
Toll Free Number.....	866 628-2133		Chief Information Officer.....	342-7105	219-9475
<b>Capital Area Recovery Program (CARP)/Capital Area Human Services—</b>			Project and Portfolio Management.....	342-7105	219-9475
2455 Wooddale Blvd.....	922-3177	922-3225	Security.....	342-7105	219-9475
<b>Capital Area Technical College (CATC)/Baton Rouge Community College (BRCC)—</b>			Strategic Planning and Oversight Director.....	342-7105	219-9475
3250 N Acadian Thwy E.....	359-9201		State Census Data Center.....	342-7105	219-9475
Regional Director 3250 N Acadian Thwy E.....	359-9243	359-9306	<b>Child Protection Hotline—</b>		
<b>Campuses—</b>			160 S Ardenwood.....	925-4571	
<b>Baton Rouge—</b>			<b>Child Support Enforcement—</b>		
3250 N Acadian Thwy E.....	359-9201	359-9354	Executive Director—Lydia Scales 627 N 4th St.....	342-4780	342-7397
Admissions/Student Services.....	359-9201	359-9354	Baton Rouge District Manager—Dendra Eversull—		
Campus Police.....	359-9262	359-9296	5825 Florida Blvd.....	287-7442	287-7888
Continuing and Corporate Education.....	359-9465	359-9303	Central Registry 627 N 4th St.....	287-7450	342-7397
Corrections Education.....	359-9232	359-9212	Child Support Voice Response System—		
Facility Operations.....	359-9209	359-9296	Toll Free Number.....	800 256-4650	
Fiscal Affairs.....	359-9221	359-9300	New Hire Reporting Program—		
Human Resources.....	359-9294	359-9341	Toll Free Number.....	888 223-1461	
<b>Folkes—</b>			Toll Free FAX Number.....	888 223-1462	
3337 Hwy 10 Jackson.....	225 342-6661		<b>Child Welfare—</b>		
Jackson Telephone Number.....	225 634-2636		East Baton Rouge Parish Office—		
<b>Port Allen Extension—</b>			Program Operations Manager—Tawnya Moore and Linda Singleton Dukes—		
3233 Rosedale Rd Port Allen.....	342-5061		160 S Ardenwood.....	925-6500	925-6800
Vehicle Inspection Training.....	342-8425	342-5120	<b>Child Welfare Investigation and Family Services Program—</b>		
<b>Capital Region Planning Commission—</b>			627 N 4th St.....	342-8631	
333 N 19th St.....	383-5203	383-3804	<b>Child Welfare Office of—</b>		
<b>Capitol Tourist Information Center—</b>			627 N 4th St—		
State Capitol.....	342-7317		Assistant Secretary—Kaaren Hebert.....	342-2297	342-2268
Toll Free Number.....	800 33GUMBO		Baton Rouge Regional Office—		
Toll Free Number.....	800 334-8626		627 N 4th St—		
<b>Capital Area Human Services—</b>			Program Operations Manager—Keechan Smith.....	922-2929	
Administration 4615 Government St Bldg 2.....	922-2700	925-1987	Home Development Hotline.....	922-2929	
<b>Center for Adult Behavioral Health—</b>			Toll Free Number.....	866 886-1001	
4615 Government St Bldg 2.....	925-1906		Chief Attorney—Candice LeBlanc.....	342-5738	342-9139
Toll Free Number.....	800 768-8824		East Baton Rouge Parish Office—		
Addiction Services.....	925-1906	362-5356	160 S Ardenwood—		
Mental Health Services.....	925-1906	362-5356	Manager—Tawnya Moore and Linda Singleton Dukes.....	925-6500	925-6800
Center for Gambling Treatment Bldg 2.....	362-5360	922-2763	Child Protection Hotline—		
Children/Adolescents Response Team (CART) Bldg 1.....	922-0631	922-0746	Toll Free Number.....	855 452-5437	
Toll Free Number.....	866 392-4692		Foster Care.....	925-6500	925-6800
Children's Behavioral Health Services Bldg 1.....	922-0445	922-0068	<b>Field Services—</b>		
Developmental Disabilities Services Bldg 2.....	925-1910	925-1966	Deputy Assistant Secretary—Brent Villemarette.....	342-4009	342-2268
Toll Free Number.....	866 628-2133		Field Services Director—Connie Wagner.....	342-3485	342-0963
Infant Child and Family Center Bldg 1.....	922-2654	922-2620	Liaison Unit Section Administrator—Cindy Phillips.....	342-3485	342-0963
Satellite Adult Mental Health Program Bldg 1.....	908-2218	925-6849	Workforce Development and Clinical Services—		
School-Based Therapy Program Bldg 1.....	922-0478	922-2658	Director—Marty Gibson.....	342-4059	342-0187
			Financial Management—		

**BATON ROUGE**

	LOCAL	FAX		LOCAL	FAX
Director—Debbie Johnson.....	342-2766	342-9446	Director—Judy Harrison.....	342-6674	342-0187
Contract Services.....	342-2272	342-4035	Toll Free Number.....	800 256-5437	
Foster Care Services—			<b>Chiropractic Examiners Board of—</b>		
Director—Joseph Bruno.....	342-4005	342-9087	8621 Summa Ave.....	765-2322	765-2640
Personnel—			<b>Chronic Disease Prevention and Control—</b>		
Director—Joy Thibodeaux.....	342-5270	342-3220	Director—Gerrelde Davis 628 N 4th St.....	342-2657	
Prevention and Protection Services—			<b>Citizens with Developmental Disabilities Office for—</b>		
Director—Rhenda Hodnett.....	342-4013	342-9087	628 N 4th St.....	342-0095	342-8823
Regional Foster Care and Adoption Homefinding—			<b>Civil Air Patrol—</b>		
8585 Archives Ave.....	922-3099	922-2922	Capitol City Composite Squadron—		
Tracking Information Payment System (TIPS).....	342-4027		9163 Blanche Noyes Ave.....	359-9378	
<b>Child Welfare Program Development—</b>			Louisiana Wing 4514 Blanche Noyes Ave.....	359-9497	
627 N 4th St—			Toll Free Number.....	800 728-1494	
Director—John McInturf.....	342-6837	342-9087	Toll Free FAX Number.....	800 728-5175	
Louisiana Adoption Resource Exchange.....	342-4040		<b>Civil Service Department of State—</b>		
Toll Free Number.....	800 259-3428		1201 N 3rd St.....	342-8274	342-8058
Louisiana Voluntary Register.....	342-9922		Toll Free Number.....	866 783-5462	
Toll Free Number.....	800 259-2456		Accountability Division.....	219-9437	342-0966
<b>Children and Family Services Department of—</b>			Appeals.....	342-8070	342-8058
627 N 4th St—			Compensation Division.....	342-8083	342-6074
Secretary—Marketa Garner Walters.....	342-0286	342-8636	Comprehensive Public Training Program (CPTP).....	342-8539	219-1041
Appeals Bureau of—			Operations Manager—Dana LeBherz.....	342-8541	
Chief Judge—Danny R Woods.....	342-4120	342-3408	Director—Byron Decoteau.....	342-8272	342-8058
Audit Services Bureau of—			Employee Relations Division.....	342-8274	342-0966
Director—Del Augustus.....	342-4896	342-9932	Employment Information 5825 Florida Blvd.....	925-1911	925-1914
Chief of Staff—Marie Brown Mercadel.....	342-0286	342-8636	Exam Arrangements 5825 Florida Blvd.....	925-1911	925-1914
Civil Rights Bureau of—			Legal Section.....	342-8272	342-8058
Director of Compliance—Valerie Bingham.....	342-2700	342-4220	Records Management.....	342-8085	342-0966
Communications Director—Trey Williams.....	342-6700	342-8636	Staffing Division.....	219-9390	219-1041
Contracts.....	342-4220	342-4368	<b>Claiborne Conference Center—</b>		
Deputy Secretary.....	342-6715	342-8636	1201 N 3rd St.....	342-2640	
Emergency Preparedness—Col Cliff Oliver.....	219-5462	219-5471	<b>Coastal Activities Governor's Office of—</b>		
General Counsel Bureau of—			Executive Director—Garrett Graves Capitol Annex.....	342-7669	342-5214
Director—Amy Colby.....	342-1125	342-9139	<b>Coastal Management Office of—</b>		
Human Resources Division of—			617 N 3rd St.....	342-7591	342-9439
Director—Wanda Raber.....	342-6709	342-1945	Toll Free Number.....	800 267-4019	
Licensing Bureau of—			Assistant Secretary—Keith Lovell.....	342-3583	342-9439
Director—Yvonne Stewart.....	342-9734	342-9690	Atchafalaya Basin Program.....	342-6437	
Management and Finance Office of—			Interagency Affairs/Compliance.....	342-7591	342-9439
Undersecretary.....	342-0805	342-8636	Permits/Mitigation Support.....	342-7591	342-9439
Deputy Undersecretary—Bridget Depland.....	342-4246	342-4213	<b>Coastal Protection and Restoration Authority—</b>		
Budget and Planning Division of—			Executive Director—Michael Ellis 450 Laurel St.....	342-7308	342-9417
Director—Linda Robinson.....	342-0863	342-8636	<b>Community and Preventive Health Center for—</b>		
Fiscal Services Division of—			628 N 4th St—		
Director—Cathy Lockett.....	219-0536	342-4220	Medical Director—Dr Takeisha Davis.....	342-9863	342-4848
Financial Management—			Deputy Director—Mathew Valliere.....	342-2655	342-4848
Administrator—Cheryl Sullivan.....	342-4375	342-4768	WIC.....	342-8064	342-8312
Human Resources Division of—			<b>Community and Technical College System Louisiana (LCTCS)—</b>		
Director—Wanda Raber.....	342-5970	342-1945	265 S Foster Dr.....	922-2800	
Payment Management—			Toll Free Number.....	800 763-7013	
Administrator—Linda Robinson.....	219-0561	342-1752	LCTCSOnline/Online Learning and Degree Programs—		
Property Control.....	342-4219	342-4220	Toll Free Number.....	866 310-1586	
Purchasing.....	342-4214	219-4454	Toll Free Number.....	866 229-3262	
Support Services Division of—			<b>Community Development Office of—</b>		
Director—Diane Pfeiffer.....	342-1875	342-4213	Director—Carol Newton 1201 N 3rd St.....	342-7412	342-1947
Administrative Services.....	342-4157	342-4220	Disaster Recovery Unit 617 N 3rd St.....	219-9600	219-9605
Technology Services Division of.....	342-4199	342-8635	<b>Community Preparedness Center for—</b>		
Policy and Planning—			Executive Director—Doris Brown—		
Director—Darryl Blacher.....	342-0286	342-8636	8453 Veteran's Memorial Blvd.....	354-3500	354-3506
Technology Services Division of.....	342-4199	342-8635	<b>Community Programs Governor's Office of—</b>		
<b>Children's Cabinet—</b>			Director—Tammy Woods 900 N 3rd St.....	342-7015	342-2984
Executive Director—Karen Stubbs State Capitol.....	342-3327	342-7099	<b>Comprehensive Public Training Program (CPTP)—</b>		
<b>Children's Special Health Services—</b>			1201 N 3rd St.....	342-8539	219-1041
353 N 12th St.....	242-4890	342-4707	Operations Manager—Dana LeBherz.....	342-8541	
<b>Children's Trust Fund—</b>			<b>Concealed Handgun Permits—</b>		
627 N 4th St—			7919 Independence Blvd.....	925-4867	

	LOCAL	FAX		LOCAL	FAX
<b>Conservation Office of—</b>			Welch Jewel E (Duke).....	382-3060	382-3142
617 N 3rd St.....	342-5540	342-2584	Whipple Vanessa.....	382-3190	382-3142
Commissioner of Conservation—Richard Ieyoub.....	342-5500	342-3705	<b>Courts District—</b>		
Engineering.....	342-5570	342-2584	18th Judicial District Court 850 8th St Port Allen.....	383-0378	383-3694
Exploration and Production Waste Facilities.....	342-8244	242-3505	19th Judicial District Court 300 North Blvd.....	389-4744	389-4774
Geological Well Log Files.....	342-5557	342-8199	<b>Credit Unions—</b>		
Geological Oil and Gas.....	342-5501	342-8199	Campus Federal Credit Union—		
Ground Water Resources.....	342-8244	242-3505	6230 Perkins Rd.....	769-8841	408-4919
Imaging.....	342-3763	242-3677	5711 S Sherwood Forest Blvd.....	769-8841	408-4919
Injection and Mining.....	342-5515	342-3094	LSU 3535 Nicholson Ext.....	769-8841	408-4919
Legacy Site Remediation.....	342-8244	242-3505	LSU LSU Union.....	769-8841	408-4919
Permits.....	342-5638	342-8701	LOL Hennessy Blvd.....	769-8841	408-4919
Pipelines.....	342-5505	342-5529	Department of Corrections Credit Union 504 Mayflower St...342-6618	342-6618	342-2729
Production Audit.....	342-5530	342-4076	Eagle Federal Credit Union—		
Well Records.....	342-5551	342-8701	504 N 5th.....	927-1900	927-1960
<b>Consumer Protection—</b>			2271 College Dr.....	927-1900	927-1960
1885 N 3rd St—			Jefferson Financial Credit Union (DOTD)—		
Attorney General Office of the.....	326-6455	326-6499	1201 Capitol Access Rd.....	387-5646	
Toll Free Number.....	800 351-4889		La Capitol Federal Credit Union—		
<b>Contractors State Licensing Board for—</b>			700 Main St.....	342-5055	342-9135
2525 Quail Dr—			7142 Florida Blvd.....	342-5055	342-9135
Executive Director—Michael B McDuff.....	765-2301	765-2431	8876 Siegen Ln.....	342-5055	342-9135
Toll Free Number.....	800 256-1392		2102 O'Neal Ln.....	342-5055	342-9135
<b>Contractual Review Office of—</b>			Personal Assistance Line—		
Director—Sandra G Gillen 1201 N 3rd St.....	342-7097	342-8369	Toll Free Number.....	800 522-2748	
<b>Corrections Services—</b>			Toll Free FAX Number.....	800 297-2717	
504 Mayflower St.....	342-6740		LES Federal Credit Union—		
Credit Union.....	342-6618	342-2729	950 N 22nd St.....	342-3288	342-3289
Facilities Services.....	342-7456	342-7455	Toll Free Number.....	800 259-3291	
Supervisor—Billy Breland.....	342-9176	342-7455	Pelican State Credit Union 11585 Lake Sherwood Ave N.....	408-6100	
Legal Section—			<b>Crime Victim Assistance Advisory Board—</b>		
Section Head—William Kline.....	342-6743	342-3278	602 N 5th St.....	342-1625	342-1846
Management and Finance Office of—			<b>Crime Victims Bureau—</b>		
Deputy Undersecretary—Joey Bielkiewicz.....	342-6575	342-5968	504 Mayflower St.....	342-1056	
Accounts Payable and Inmate Banking—			<b>Crime Victim Reparations Program—</b>		
Director—Stacey Brown.....	342-6543	342-6568	602 N 5th St.....	342-1749	342-1672
Fiscal Services—			Toll Free Number.....	888 684-2846	
Chief Fiscal Officer—Melissa Steib.....	342-6553	342-6568	<b>Cultural Development Office of—</b>		
General Accounting—			Capitol Annex—		
Director—Nelson Green.....	342-6546	342-6568	Assistant Secretary—Pam Breaux.....	342-8200	219-9772
Payroll.....	342-6957	342-1246	Archaeology Division of.....	342-8170	342-4480
Personnel—			Arts Division of the.....	342-8180	342-8173
Director—Tanisha Matthews.....	342-6620	342-5968	Historic Preservation Division of.....	342-8160	219-9772
Procurement and Contractual Review—			<b>Culture Recreation and Tourism Department of—</b>		
Director—Suzanne Sharp.....	342-6583	342-6593	Capitol Annex—		
Secretary Office of the—			Lieutenant Governor—William H. Nungesser.....	342-7009	342-1949
Secretary—James "Jimmy" LeBlanc.....	342-8983	342-3095	Human Resources.....	342-0880	342-7928
Deputy Secretary—Genie Powers.....	342-6744	342-3095	Information Services.....	342-0770	342-8390
Undersecretary—Thomas Bickham.....	342-6739	342-3095	Mailroom.....	342-8139	
Security.....	342-6333	342-1622	Management and Finance Office of—		
Technology Services.....	342-8782	342-8759	Accounting.....	342-8118	342-1503
Training.....	342-6540	342-5114	Accounts Payable.....	342-8169	342-1503
<b>Cosmetology Board of—</b>			Budgets.....	342-8189	342-1503
11622 Sunbelt Ct.....	756-3404	756-3410	Fiscal Officer.....	342-8198	342-1503
<b>Court of Appeal First Circuit—</b>			Payroll.....	342-8202	342-1503
1600 N 3rd St—			Undersecretary—Desiree Honoré.....	342-8201	342-0761
Clerk's Office.....	382-3000	382-3010	<b>Dairy Stabilization Board—</b>		
Central Staff.....	382-3100	382-3142	Director—Bob Simon 5825 Florida Blvd.....	922-1346	923-4877
Judges—			<b>DARE Program—</b>		
Crain William.....	382-3070	382-3142	602 N 5th St.....	342-1640	342-1672
Drake Ernest.....	382-3155	382-3142	<b>Daycare for Children in Custody—</b>		
Guidry John M.....	382-3080	382-3143	333 Laurel St.....	342-9106	
Higginbotham Toni.....	382-3040	382-3143	<b>Deaf Louisiana Commission for the—</b>		
McClendon Page.....	382-3170	382-3142	627 N 4th St—		
McDonald J Michael.....	382-3050	382-3142	Executive Director—Naomi DeDual.....	219-2404	219-2949
Theriot Mitchell.....	382-3165	382-3142	Toll Free Number.....	800 256-1523	

**BATON ROUGE**

	LOCAL	FAX		LOCAL	FAX
<b>Deaf Louisiana School for the—</b>			Appropriation Management .....	342-0700	342-2606
2888 Brightside Ln—			Budget.....	342-0700	342-2606
Toll Free Number In Louisiana Only .....	888 769-8111		Payment Management .....	342-0700	342-2606
Main Number .....	769-8160	757-3424	Purchasing.....	342-0700	342-8192
Business Office.....	757-3220	757-3227	General Counsel Office of—		
Facility Operations/Maintenance .....	757-3236	757-3436	General Counsel—Scott D Johnson.....	342-7154	219-7572
Food Services.....	757-3233	757-3287	Human Resources Office of—		
Human Resources.....	757-3213	757-3227	Director—Ronald Jackson.....	342-6060	219-9558
Information Systems.....	757-3340	757-3313	Planning and Budget Office of.....	342-7005	342-7220
Residential Dormitory Program.....	757-3240	757-3428	Property Assistance Agency Louisiana—		
School Director .....	757-3202	757-3424	1059 Brickyard Ln—		
Security.....	757-3308	757-3227	Director .....	342-6890	219-7703
Sign Language Department .....	757-3315	757-3313	Auto Delivery/Operations .....	342-6861	342-6891
Student Support Services .....	757-3311	757-3313	Compliance.....	342-6853	342-6891
<b>Deferred Compensation Plan Louisiana—</b>			State Fleet Manager.....	342-6849	342-6891
2237 S Acadian Thwy .....	926-8082	926-4447	State Surplus Property.....	342-6849	342-6891
Toll Free Number .....	800 937-7604		Property Assistance Agency Louisiana Federal—		
<b>Delta Service Corps—</b>			1635 Foss St.....	342-7860	342-7863
620 Florida St.....	342-2038		State Uniform Payroll Office of—		
<b>Department of Corrections Credit Union—</b>			Director—Andrea Hubbard.....	342-0713	342-1650
504 Mayflower St.....	342-6618	342-2729	Benefits and Financial Administration—		
<b>Design Professionals Selection Board—</b>			Manager—Paula Rotolo.....	342-5337	219-4432
1201 N 3rd St.....	342-0849	219-0190	Garnishment Administration—		
<b>Developmental Disabilities Council—</b>			Manager—Cynthia Spann.....	342-5332	219-4432
626 Main St .....	342-6804	342-1970	Wage and Tax Administration—		
Toll Free Number .....	800 450-8108		Manager—Rhonda Desselle.....	219-0338	342-1650
<b>Dietetics and Nutrition Board of Examiners in—</b>			Statewide Reporting and Accounting Policy Office of—		
18550 Highland Rd.....	756-3490	756-3472	Director—Afranie Adomako .....	342-6300	
<b>Disability Affairs Governor's Office of—</b>			Accounting Office .....	342-0708	342-1053
Executive Directory—Brandon Burris 1201 N 3rd St .....	219-7550	219-7551	Help Desk .....	342-1097	
<b>Disability Determinations Services Division of—</b>			Technology Services Office of—		
Executive Director—Sally Gilbert—			1201 N 3rd St.....	342-7105	219-9465
445 N 12th St .....	342-2230	342-2160	Chief Information Officer (CIO) .....	342-7105	219-9465
Toll Free Number .....	800 578-3029		Deputy Chief Information Officer (DCIO).....	342-7105	219-9465
Baton Rouge Area Office—			Chief Data Officer (CDO) .....	342-7105	219-9465
5825 Florida Blvd—			Chief Security Officer (CSO).....	342-7105	219-9465
Manager—Peggy Patty.....	925-3522	925-1831	Chief Technology Officer (CTO).....	342-7105	219-9465
Toll Free Number .....	800 256-2288		Director Agency Relationship Management (ARM).....	342-7105	219-9465
Computer Center—			Director Applications and Data Management (APPDM) .....	342-0900	342-0902
Manager—Michael Murphy 5825 Florida Blvd.....	925-4377	925-3620	Director Data Center Operations (DCO)—		
Hearings Unit—			1800 N 3rd St .....	342-9903	342-5137
5825 Florida Blvd—			1800 N 3rd St .....	342-5165	342-5137
Administrative Law Judge Supervisor .....	925-4613	925-4614	8001 Independence Blvd .....	925-6226	
Toll Free Number .....	800 732-8921		Radio Communications 8001 Independence Blvd .....	925-6036	
<b>Division of Administration—</b>			Director End User Computing (End User)—		
1201 N 3rd St—			1201 N 3rd St .....	342-7105	219-9465
Commissioner of Administration—Jay Dardenne .....	342-7000	342-1057	1800 N 3rd St .....	342-5165	342-5137
Toll Free Number .....	800 354-9548		Help Desk (Service Desk) 1800 N 3rd St.....	342-4730	342-2742
Deputy Commissioner.....	342-7000	342-1057	Director Project and Portfolio Management (PMO) .....	342-7105	219-9465
Toll Free Number .....	800 354-9548		State Census Data Center .....	342-7105	219-9465
Chief of Staff.....	342-7000	342-1057	<b>Do Not Call List—</b>		
Toll Free Number .....	800 354-9548		602 N 5th St.....	219-7521	
Management and Finance—			Toll Free Number.....	877 676-0773	
Assistant Commissioner—Afranie Adomako .....	342-7000	342-1057	<b>Drinking Water Revolving Loan Fund—</b>		
Toll Free Number .....	800 354-9548		Program Manager—Jennifer Wilson 628 N 4th St .....	342-8143	342-7303
Procurement—			<b>Driver's License and Vehicle Registration Information—</b>		
Assistant Commissioner—Jan Cassidy .....	342-8010	342-8688	7979 Independence Blvd.....	925-6146	
Statewide Services—			<b>Drug Control and Violent Crime Advisory Board—</b>		
Assistant Commissioner .....	342-7000	342-1057	602 N 5th St .....	342-1703	
Technology Services—			<b>Eagle Federal Credit Union—</b>		
Chief Information Officer.....	342-7105	219-4994	2271 College Dr.....	927-1900	927-1960
Community Development Office of—			504 N 5th St.....	927-1900	927-1960
Director—Carol Newton .....	342-7412	342-1947	<b>Economic Development Corporation Louisiana—</b>		
Disaster Recovery Unit 617 N 3rd St.....	219-9600	219-9605	1051 N 3rd St.....	342-5675	342-0142
Finance and Support Services Office of—			<b>Economic Development Department of—</b>		
Deputy Undersecretary—Charlotte Hawkins .....	342-0700	342-2606	1051 N 3rd St.....	342-3000	342-5389

	LOCAL	FAX		LOCAL	FAX
Toll Free Number .....	800 450-8115		Steps to Empower People (STEP) Program Specialist—		
Business Development Office of—			1885 Wooddale Blvd .....	925-7015	925-4543
Assistant Secretary—Quentin Messer .....	342-4851	342-5389	Human Resource Section.....	342-4308	
Business Development Services .....	342-5437	342-5389	Inquiry Services Section—		
Advanced Manufacturing .....	342-5682	342-5349	Program Specialist—Cara Shields.....	342-2342	342-6996
Agribusiness Food and Wood Products .....	342-6016	342-5349	Planning Section—		
Automotive .....	342-5682	342-5349	Director—Dot Bonnetcaze.....	342-3859	342-6996
Cleantech and Renewable Energy .....	342-5892	342-5349	Quality Assurance Division of—		
Corporate Headquarters and Consulting Services .....	342-5682	342-5349	Executive Director—David Sigue.....	342-2515	219-4248
Entertainment (Film and Television/Music/Digital Media/ Live Performance).....	342-5403	342-5554	Central Files.....	342-9378	342-9376
Federal Programs .....	342-5443	342-9448	Program Integrity and Reporting Section—		
International Services .....	342-4323	342-5349	Director—Tara Prejean .....	342-4096	219-4707
Life Sciences .....	342-5682	342-5349	Fraud and Recovery—		
Logistics Transportation and Distribution .....	342-5682	342-5349	Director—Jesse Wright .....	342-3970	219-4707
Oil and Gas (Exploration/Production/Field Services).....	342-6016	342-5349	Fraud Hotline .....	342-3970	
Petrochemical and Refining .....	342-6016	342-5349	Toll Free Number .....	800 256-3150	
Pharmaceuticals/Biotech .....	342-5682	342-5349	Program Accountability—		
Software Development.....	342-5682	342-5349	Manager—Rosalyn Shackelford .....	342-2783	342-4171
Technology Services (Telecommunications/Call Centers/ Data Centers).....	342-5682	342-5349	Quality Control Section—		
Business Expansion and Retention Group.....	342-5892	342-5349	Manager—Gwen Brooks .....	219-2463	219-1663
Business Incentives.....	342-5398	342-0142	State Income and Eligibility Verifications Systems (SIEVS) Unit—		
Business Intelligence/Research.....	342-1135	342-5349	Manager—Melvin Unkraut .....	342-2518	342-4171
Community Outreach Services .....	342-0205	342-9390	Rentals and Leases Section.....	342-2567	342-6996
Economic Competitiveness.....	342-5405	342-5389	Supplemental Nutrition Assistance Program (SNAP).....	342-4051	219-4363
Economic Development Awards Program (EDAP) .....	342-5651	342-0142	Training .....	342-3911	219-4363
FastStart Program .....	342-5552	342-5706	<b>Education Board of Elementary and Secondary—</b>		
Fiscal Services .....	342-9658	342-5926	Executive Director 1201 N 3rd St.....	342-5840	342-5843
Human Resources.....	342-3740	342-5926	<b>Education Department of—</b>		
Information Systems.....	342-5686	342-5926	1201 N 3rd St.....	219-5172	
Internal Audit .....	342-5891	342-5926	Toll Free Number.....	877 453-2721	
Legal Services .....	342-3000	342-9448	State Superintendent of Education .....	342-3602	342-7316
Management and Finance Undersecretary .....	342-5437	342-5389	Deputy Superintendent of Education Office of.....	342-3625	342-7316
Marketing and Communications .....	342-9005	342-9390	Management and Finance Office of .....	342-3617	219-7538
Policy and Planning.....	342-5380	342-5389	<b>Education Governor's Office of—</b>		
Purchasing.....	342-5605	342-5926	State Capitol—		
Research Library .....	342-3071	342-5349	State Plan Coordinator—Dr Jeanne Burns.....	342-1608	342-5326
Secretary Office of—			<b>Educational Television Authority Louisiana—</b>		
Secretary—Don Pierson .....	342-5388	342-9095	7733 Perkins Rd—		
Deputy Secretary—Steven Grissom.....	342-5478	342-5389	Studio .....	767-5660	767-4288
Legislative/Congressional Liaison .....	342-6499	342-5389	Toll Free Number.....	800 272-8161	
Small Business and Entrepreneurship .....	342-5677	342-9390	<b>Egg Commission—</b>		
<b>Economic Stability Office of—</b>			5825 Florida Blvd.....	925-3772	922-0477
627 N 4th St.....	342-2342	219-9399	<b>Elderly Affairs Office of—</b>		
Toll Free Number .....	888 LAHELPU		525 Florida Blvd .....	342-7100	342-7133
Toll Free Number .....	888 524-3578		<b>Election Supervisors State Board of—</b>		
Assistant Secretary—Deidria Borden .....	342-3950	219-9399	8585 Archives Ave.....	922-0900	922-0945
Budget Section .....	342-4247		Toll Free Number.....	800 883-2805	
Child Care and Early Childhood Education .....	342-0694	219-4248	Commissioner of Elections—Angie Rogers.....	922-0900	922-0945
Community Mobilization and Outreach Services—			Elections Compliance Unit (ECU) .....	342-4479	925-4771
1919 North Blvd .....	342-1213		<b>Electrolysis Examiners Louisiana State Board of—</b>		
Contract Services .....	342-2511	342-2536	7942 Picardy.....	763-3502	763-3505
Deputy Assistant Secretary—Sammy Guillory.....	219-9308	219-9399	<b>Emergency Medical Services—</b>		
Family Assistance Division of .....	342-6482	219-4363	Program Manager—Ross Pottschmidt—		
Child Care Assistance Program (CCAP).....	342-4051	219-4363	8919 World Ministry Ave .....	763-5700	763-5702
Community Specialist .....	342-2656	342-2513	<b>Emergency Medical Services (EMS) Bureau of—</b>		
Electronic Benefit Transfer (EBT).....	342-3876	219-4345	Executive Director—Donald Woodyard—		
Family Independence Temporary Assistance Program (FITAP) Specialist—			7173 Florida Blvd.....	925-7229	925-3832
1885 Wooddale Blvd.....	925-7015	925-4543	<b>Emergency Preparedness and Response Program Public Health—</b>		
Field Operations Director .....	342-3911	219-4363	8919 World Ministry Ave.....	763-3535	763-5727
Food Stamp/Child Care Specialist—Glenn Willeford—			Emergencies—		
1885 Wooddale Blvd.....	925-6782	925-4543	Toll Free Number.....	866 256-2748	
Parish Office—			<b>Emergency Preparedness Office of Homeland Security and—</b>		
East Baton Rouge Parish Office and Pointe Coupee Parish Office—			Emergency Operations Center 7667 Independence Blvd.....	925-7500	925-7501
Manager—Debra Johnson 1919 North Blvd.....	219-1500	219-1580			

**BATON ROUGE**

	LOCAL	FAX		LOCAL	FAX
<b>Engineering and Land Surveying Board Louisiana Professional—</b> 9643 Brookline Ave.....	925-6291	925-6292	Human Resources.....	342-2134	342-3709
<b>Environmental Compliance Office of—</b> Assistant Secretary—Cheryl Nolan 602 N 5th St.....	219-3710	219-3708	Inspection Division.....	219-3615	219-4083
<b>Environmental Epidemiology Center—</b> Director—Dianne Dugas 628 N 4th St.....	342-7136	342-8117	Legal Affairs Division.....	219-3985	219-4068
<b>Environmental Health Center for—</b> 628 N 4th St— Center Director—Glenn Cambre.....	342-7462	342-7303	Management and Finance Office of.....	219-3840	219-3846
Drinking Water Revolving Loan Fund (DWRLF)— Program Manager—Jay Ray.....	342-8355	342-7894	Undersecretary.....	219-3840	219-3846
Engineering Services— Section Chief—Karen Irion.....	342-7499		Motor Fuels Trust Section.....	219-3863	219-3867
Operator Certification.....	342-7508		Permits Support Services Division.....	219-3180	219-3309
Safe Drinking Water.....	342-7499		Procurement.....	219-3863	219-3823
Sewage Unit.....	342-7511		Safety Coordinator.....	219-0744	219-3846
<b>Environmental Epidemiology and Toxicology—</b> Program Manager—Dianne Dugas.....	342-8069	342-8117	Secretary—Dr Chuck Brown.....	219-3950	219-3971
<b>Sanitarian Services—</b> Section Chief—Tenney Sibley.....	342-7544	342-7552	Deputy Secretary.....	219-3951	219-3971
Field Operations.....	342-7523	342-7552	Services Environmental Office of.....	219-3181	219-3309
Food and Drug Control.....	342-7533	342-7672	Underground Storage Tank and Remediation Services Division.....	219-3536	219-3708
Individual Sewage.....	342-7653	342-7552	Waste Permits Division.....	219-3070	219-3309
Institutional Program.....	342-7523	342-7522	Water Permits Division.....	219-9371	219-3309
Milk and Dairy Program.....	342-7521	342-7522	<b>Environmental Services Office of—</b> Assistant Secretary—Tegan Treadaway 602 N 5th St.....	219-3181	219-3309
Molluscan Shellfish.....	342-7617		<b>Ethics Louisiana Board of—</b> 617 N 3rd St.....	219-5600	
Retail Food.....	342-7773	342-7552	Toll Free Number.....	800 842-6630	
Seafood Sanitation.....	342-7617	342-7552	<b>Facility Planning and Control Department—</b> 1201 N 3rd St— Assistant Commissioner—Mark Moses.....	342-0820	342-7624
<b>Environmental Health Services/Permits and Plans—</b> East Baton Rouge Parish 353 N 12th St.....	242-4870	342-5175	Capital Outlay Section.....	342-0823	342-7624
West Baton Rouge Parish 685 N Louisiana Ave Port Allen.....	342-2650	214-6548	Claiborne Conference Center.....	342-2640	
<b>Environmental Quality Department of—</b> 602 N 5th St.....	219-LDEQ		Director—Mark Moses.....	342-0849	219-0190
602 N 5th St.....	219-5337		Fiscal Section.....	342-0820	342-7624
Toll Free Number.....	866 896-LDEQ		Project Managers.....	342-0820	342-7624
Toll Free Number.....	866 896-5337		Real Estate Leasing.....	342-0820	342-7624
Hotlines— DEQ 24-Hour Notification Hotline.....	219-3640		Roofing Section.....	342-0571	342-7624
Toll Free Number.....	888 763-5424		<b>Fair Housing—</b> 1885 N 3rd St— Attorney General Office of the.....	326-6440	326-6497
Air Hotline.....	219-0857		Toll Free Number.....	800 273-5718	
Air Quality Index Hotline.....	219-3543		<b>FastStart Louisiana—</b> 1051 N 3rd St.....	342-5552	342-5706
Mercury Information Hotline— Toll Free Number.....	800 305-6621		<b>Feed Registration and Reports—</b> LSU.....	342-5812	342-0027
NiCad Battery Recycling Hotline— Toll Free Hotline.....	800 8-BATTERY		<b>Federal Property Assistance Agency Louisiana—</b> 1635 Foss St.....	342-7860	342-7863
Toll Free Hotline.....	800 822-8837		<b>Ferry Information—</b> 1201 Capitol Access Rd.....	379-1805	
Recycling Hotline Toll Free Number.....	800 305-6621		Toll Free Number.....	888 613-3779	
Small Business/Small Community Assistance Program.....	219-3969	219-3971	<b>Fertilizer Commission—</b> Director—Dr Mark LeBlanc LSU.....	342-5812	
Toll Free Number.....	800 259-2890		<b>Fertilizer Registration and Reports—</b> LSU.....	342-5812	
Used Oil Hotline.....	219-5337		<b>Financial Institutions Office of—</b> 8660 United Plaza Blvd.....	925-4660	925-4548
Toll Free Number.....	800 305-6621		Assistant Secretary—John Ducrest.....	922-2627	925-4548
Air Permits Division.....	219-3417	219-3309	Baton Rouge District Office— Manager—Judy L Singleton.....	922-0366	925-4524
Assessment Division.....	219-3550	219-3708	Depository Institutions— Applications.....	925-4661	925-4548
Audit Services.....	219-3863	219-3867	Banks.....	925-4204	925-4548
Business Community Outreach and Incentive Division.....	219-3969	219-3971	Business and Industrial Development Corporations.....	925-4483	925-4548
Capitol Regional Office.....	219-3600	219-3695	Certified Louisiana Capital Companies.....	925-4483	925-4548
Communications.....	219-3964	219-3971	Compliance.....	925-4204	925-4548
Compliance.....	219-3710	219-3708	Credit Unions.....	925-4204	925-4548
Contracts and Grants.....	342-4513	342-8700	Sale of Checks/Money Orders.....	925-4483	925-4548
Criminal Investigations.....	219-3944	219-3694	Thrifts.....	925-4204	925-4548
Customer Service.....	219-5337		Legal Division.....	925-4633	925-4524
Toll Free Number.....	866 896-5337		Nondepository Institutions— Company Licensing.....	922-0638	925-4524
Emergency and Radiological Services Division.....	219-3620	219-3154	Consumer Credit.....	922-2591	925-4524
Enforcement Division.....	219-3715	219-3708			
Financial Services Division.....	219-3863	219-3868			



	LOCAL	FAX		LOCAL	FAX
Toll Free Number .....	888 525-9414		Policy Office .....	342-7015	342-7099
Enforcements .....	925-3829	925-4524	<b>Grain Division—</b>		
Residential Mortgage License Verification .....	925-1985	922-0860	Director—Ashley Dupree 5825 Florida Blvd .....	952-8028	923-4877
Residential Mortgage Originator Licenses—			<b>Greater Baton Rouge Port Commission—</b>		
8660 United Plaza Blvd .....	925-4662	922-0860	2425 Ernest Wilson Dr Port Allen .....	342-1660	342-1666
8660 United Plaza Blvd .....	922-0862	922-0860	Security 1837 Ernest Wilson Dr Port Allen .....	342-5378	
Securities Office—			<b>Group Benefits Office of—</b>		
Deputy Commissioner—Rhonda Reeves .....	925-4512	925-4548	7389 Florida Blvd .....	925-6668	925-4721
Enforcement .....	925-4518	925-4548	Executive .....	925-6676	925-6716
Examinations .....	925-6550	925-4548	Customer Service .....	925-6625	925-1820
Legal .....	925-4170	925-4548	Toll Free Number .....	800 272-8451	
Registration .....	925-4521	925-4548	Agencies—		
<b>Fire and Emergency Training Institute—</b>			7389 Florida Blvd .....	925-6951	922-1537
6868 Nicholson Dr .....	334-6300	334-6341	7389 Florida Blvd .....	925-1854	
<b>Fire Marshal Office of the State—</b>			Eligibility .....	925-6343	925-6333
8181 Independence Blvd—			e-Enrollment Help Desk .....	922-2523	925-6333
Assistant Secretary .....	925-4911	925-4593	Retiree—		
Toll Free Number .....	800 256-5452		7389 Florida Blvd .....	287-7491	925-6333
Arson Enforcement .....	925-4205	925-3813	7389 Florida Blvd .....	922-2039	925-6333
Baton Rouge District Office .....	925-3650	925-4520	Flexible Benefits .....	925-3739	925-4860
Fire Incident Reporting Louisiana .....	925-1716		Fraud and Abuse Hotline—		
Health Care .....	925-4270	925-3699	Toll Free Number .....	800 281-8087	
Licensing .....	925-7047	925-3699	<b>Hazardous Materials Hotline—</b>		
Manufactured Housing .....	362-5500	925-3813	7901 Independence Blvd .....	925-6595	
Mechanical Safety .....	925-7045	925-3813	Toll Free Number .....	877 925-6595	
Plan Review .....	925-4920	925-4414	<b>Head Start Collaboration Unit—</b>		
<b>Firefighters Retirement System Board of Trustees of—</b>			627 N 4th St .....	219-4245	219-4248
3100 Brentwood Dr .....	925-4060	925-4062	<b>Health and Hospitals Department of—</b>		
<b>Fisheries Office of—</b>			628 N 4th St—		
2000 Quail Dr—			Secretary—Dr Rebekah E Gee .....	342-9500	342-5568
Assistant Secretary—Randy Pausina .....	765-0114	765-0145	Adult Protective Services .....	342-9062	342-9069
Inland Fisheries Division .....	765-2330	765-5167	To Report Abuse .....	342-9057	
Aquatic Plant Research and Control .....	765-2328	765-5167	Toll Free Number .....	800 898-4910	
Inland Fisheries/District VII .....	765-2336	763-3512	Aging and Adult Services Office of .....	342-0222	219-0202
Marine Fisheries Division .....	765-2384	765-2489	Region 2 6554 Florida Blvd .....	219-1917	219-1904
Research and Assessment .....	765-2390	765-2624	Toll Free Number .....	866 758-5035	
Rigs to Reefs .....	765-2375		Division of Administrative Services—		
<b>Fishermen's Gear Compensation Fund—</b>			Director—Sonya Pulliam .....	342-8778	342-9046
617 N 3rd St .....	342-0122	342-8210	Leases .....	342-8778	342-9046
<b>Food Distribution Division—</b>			Mailroom .....	342-9330	
Director—Mike St Romain 5825 Florida Blvd .....	922-1319	237-5819	Property Control .....	342-8890	342-9046
<b>Forestry Office of—</b>			Procurement .....	342-8778	342-9046
5825 Florida Blvd .....	925-4500		Telecommunications .....	342-9331	342-9046
Assistant Commissioner/State Forester—Wade Dubea .....	925-4500	922-1356	Vehicle Management .....	342-8778	342-9046
Forest Management .....	952-8006		Deputy Secretary—Courtney Phillips .....	342-7092	342-5568
Forest Protection/Enforcement .....	952-8005		Fiscal Management Division of—		
Information and Education/Urban Forestry .....	952-8007		Director—Pam Diez .....	342-1483	342-4366
Seedling Sales .....	925-4515	922-1356	Financial Management .....	342-9326	342-8665
<b>Gaming Control Board—</b>			Payment Management .....	342-4163	342-4478
7901 Independence Blvd—			Human Resources Training and Staff Development Division of—		
Chairman—Ronnie Jones .....	925-1846		Director—Lauren Guttzeit .....	342-6477	342-6892
Toll Free Number .....	888 295-8450		Legal Services Bureau of—		
<b>GeauxBiz—</b>			Executive Counsel—Stephen Russo .....	342-1128	342-2232
8585 Archives Ave .....	925-4704	932-5319	Louisiana Commission for the Deaf—		
<b>Governor Office of the—</b>			628 N 4th St—		
State Capitol—			Director—Naomi DeDual .....	219-9404	
Governor John Bel Edwards .....	342-7015	342-7099	Management and Finance Office of—		
Toll Free Number .....	866 366-1121		Undersecretary—Jeff Reynolds .....	342-6726	342-5568
Chief of Staff .....	342-7015	342-7099	Deputy Undersecretary—Keith Fitzgerald .....	342-3814	342-8667
Executive Counsel .....	342-8212	342-7099	Media and Communications Bureau of .....	342-1532	342-3738
Governor's Information .....	342-7015	342-7099	Medical Director—Dr Jimmy Guidry .....	342-3417	342-4497
Governor's Mansion 1001 Capitol Access Rd .....	342-5855	342-7099	Planning and Budget Division of—		
Governor's Office of Boards and Commissions .....	342-0919	342-8365	Director—Monique Cross .....	342-4302	
Governor's Office of Constituent Services .....	342-0991	342-7099	Technology Services .....	342-5643	342-5640
Governor's Press Office .....	342-8006	342-6003	<b>Health Care Commission Louisiana (LHCC)—</b>		
Legislative Director's Office .....	342-8360	342-2984	1702 N 3rd St .....	342-5075	342-5711

**BATON ROUGE**

	LOCAL	FAX	LOCAL	FAX
<b>Health Promotion—</b>				
Executive Director—Caroline Brazeel 628 4th St .....	342-8938	342-4848		
<b>Health Services Financing Bureau of (Medicaid)—</b>				
628 N 4th St.....	342-5774	342-9508		
Toll Free Number .....	888 342-6207			
Toll Free TDD Number.....	800 220-5404			
Director—Ruth Kennedy .....	342-9240	342-9508		
Eligibility Field Operations Section .....	342-5716	342-1782		
Application Center Coordinator.....	342-0462	376-4736		
Baton Rouge Regional Office—				
Regional Administrator .....	925-6505	925-6525		
Bayou Health .....	342-7878	342-9243		
Financial/Management and Operations Section.....	342-3942	342-3893		
Louisiana's Child Health Insurance Program (LACHIP) Customer Service Call Center—				
628 N 4th St.....	342-0555	219-1629		
Toll Free Number .....	877 252-2447			
Toll Free FAX Number.....	877 523-2987			
Strategic Enrollment Unit .....	342-0555	219-1629		
Medicaid Eligibility Recovery and Premium Assistance .....	342-8662	342-1376		
Medicaid Eligibility System Section .....	342-6398	342-1782		
Medicaid Fraud Hotline—				
8545 United Plaza Blvd—				
Toll Free Number .....	800 488-2917			
Medicaid Program Integrity Section/Provider Enrollment .....	219-4149	219-4155		
Medicaid Supplemental Payments .....	342-0127	342-9462		
Medical Eligibility Determinations Team (MEDT).....	342-6304			
MMIS/Fiscal Intermediary Management Section .....	342-3855	342-2703		
Parish Office for Ascension East Baton Rouge East Feliciana West Feliciana and Pointe Coupee—				
2521 Wooddale Blvd.....	922-1542	922-0406		
Long Term Care .....	922-1542	922-0406		
Toll Free Number.....	877 287-7401			
Policy Compliance.....	342-3881	342-9474		
Program Supports and Waiver .....	342-6234	342-9168		
<b>Health Standards—</b>				
602 N 5th St—				
Director—Cecile Castello .....	342-4997	342-5292		
Clinical Laboratories Improvement Amendments (CLIA)/				
Laboratories .....	342-9324	342-9349		
Emergency Medical Vehicles.....	342-2449	342-0157		
Facility Need Review.....	342-5457	342-0157		
Long Term Care Complaints.....	342-4855	342-5292		
Toll Free Number .....	888 810-1819			
Nurse's Aide Training .....	342-5779	342-0453		
2521 Wooddale Blvd.....	925-7515			
2521 Wooddale Blvd.....	925-7500			
<b>Health Unit East Baton Rouge Parish—</b>				
353 N 12th St—				
Administration.....	242-4928	342-5821		
Appointment Desk/Clinic Information.....	242-4861	342-5821		
Children's Special Health Services.....	242-4890	342-4707		
Environmental Health/Permits and Plans .....	242-4870	342-5157		
Nursing .....	242-4900	342-5193		
Sexually Transmitted Disease Clinic .....	242-4920	342-5821		
Tuberculosis Clinic .....	242-4916	342-8948		
Vital Records .....	242-4864	342-1932		
<b>Health Unit West Baton Rouge Parish—</b>				
685 Louisiana Ave Port Allen.....	342-7525	383-3552		
Environmental Health Services.....	342-2650	214-6548		
<b>Health Works Commission—</b>				
Associate Commissioner for Planning and Research—Larry Tremblay—				
1201 N 3rd St .....	342-4253			
<b>Hebert Law Center—</b>				
400 Law Center Bldg.....	578-5292	578-8202		
<b>Highway Safety Commission—</b>				
Executive Director—John A Leblanc—				
7919 Independence Blvd.....	925-6991	922-0517		
<b>Highway Safety Hotline—</b>				
Toll Free Number.....	800 259-4929			
<b>Highways Office of—</b>				
1201 Capitol Access Rd—				
Construction Division.....	379-1503	379-1858		
Labor Compliance .....	379-1775	379-1865		
Materials Lab 5080 Florida Blvd.....	248-4131	248-4187		
Structural Construction .....	379-1563	379-1858		
Structural Fabrication .....	379-1563	379-1567		
Systems Construction .....	379-1568	379-1858		
Maintenance Division.....	379-1581	379-1853		
Maintenance Management.....	379-1796	379-1501		
Permits.....	343-2345	377-7149		
Structures and Facilities Maintenance.....	379-1552	379-1853		
Project Development Division .....	379-1042	379-1501		
Bridge Design .....	379-1302	379-1786		
Contract Services .....	379-1989	379-1857		
Location and Survey.....	379-1101	379-1985		
Road Design.....	379-1343	379-1351		
Traffic Operation 7686 Tom Dr.....	935-0100	935-0262		
<b>Home Health Complaints—</b>				
602 N 5th St.....	342-6446	342-5292		
Toll Free Number.....	800 327-3419			
<b>Homeland Security and Emergency Preparedness State Emergency Operations Center—</b>				
7667 Independence Blvd.....	925-7500	925-7501		
<b>Horticulture Commission—</b>				
Director—Craig Roussel 5825 Florida Blvd .....	952-8100	925-3760		
<b>Hospital Complaints—</b>				
602 N 5th St.....	342-5775	342-0157		
Toll Free Number.....	866 280-7737			
<b>House of Representatives—</b>				
State Capitol .....	342-6945	342-8336		
Clerk's Office.....	342-7259	342-5045		
Speaker's Office.....	342-7263	342-8336		
<b>Human Rights Louisiana Commission—</b>				
1001 N 23rd St—				
Executive Director—Loyce Pierce Wright.....	342-6969	342-2063		
Toll Free Number (TDD).....	888 248-0859			
<b>Independent Living Council—</b>				
1201 N 3rd St.....	219-7553	219-7551		
<b>Indian Affairs Governor's Office of—</b>				
Director—Mark Ford 1201 N 3rd St .....	219-8715	219-7551		
<b>Infant Child and Family Center—</b>				
8415 Goodwood Blvd .....	765-8715	765-8763		
<b>Inspector General Office of State—</b>				
602 N 5th St—				
Inspector General—Stephen Street .....	342-4262	342-6761		
Fraud and Abuse Hotline—				
Toll Free Number.....	866 801-2549			
<b>Insurance Consumer Advocacy—</b>				
1702 N 3rd St.....	219-4775	219-0615		
Toll Free Number.....	800 259-5300			
<b>Insurance Department of—</b>				
1702 N 3rd St.....	342-5900			
Toll Free Number .....	800 259-5300			
Commissioner Office of—				
Commissioner of Insurance—James J Donelon .....	342-5900	342-8622		
Chief Deputy Commissioner—Noble Ellington .....	342-4728	342-1993		
Chief of Staff—Denise Brignac .....	342-7276	342-1993		
Actuarial Services .....	342-1631	342-9203		
Administrative Services .....	342-1200	342-7352		
Agent Licensing Division—Producers .....	342-0860	342-3754		

	LOCAL	FAX		LOCAL	FAX
Assessment and Data Management/Revenue Services.....	342-5227	342-7815	Joint Legislative Committee on the Budget—		
Chief Examiner .....	342-1631	342-9203	State Capitol .....	342-7244	
Company Licensing Division.....	342-1252	219-9322	<b>Judicial College Louisiana—</b>		
Consumer Advocacy—			Executive Director—Cheney C Joseph Jr—		
Deputy Commissioner—Ron Henderson .....	219-4775	219-0615	W126 Law Center .....	578-8825	578-8762
Financial Solvency Office of—			<b>Juvenile Justice and Delinquency Prevention Program—</b>		
Deputy Commissioner—Caroline Brock.....	342-1631	342-9203	602 N 5th St.....	342-1625	
Fiscal Affairs .....	342-1489	219-7872	<b>Juvenile Justice Office of—</b>		
Forms and Complaints .....	342-1258	219-7815	Deputy Secretary—Dr Mary Livers—		
Fraud .....	342-4956	342-7393	7919 Independence Blvd.....	287-7900	
Health Care Commission Louisiana (LHCC).....	342-5075	342-5711	660 N Foster Dr.....	922-1300	922-1315
Health Office of—			<b>KIDD USS (Louisiana Naval War Memorial Commission)—</b>		
Deputy Commissioner—Korey Harvey.....	342-1355	342-5711	305 S River Rd.....	342-1942	342-2039
Toll Free Number .....	800 259-5300		<b>La Capitol Federal Credit Union—</b>		
Health-Compliance.....	219-4770	342-5711	President/CEO—Michael Hooper—		
Health-Forms.....	219-4770	342-5711	700 Main St.....	342-5055	342-9135
Human Resources.....	342-5325	342-2533	7142 Florida Blvd.....	342-5055	342-9135
Information of Insurance Companies.....	342-1200	342-7352	8876 Siegen Ln.....	342-5055	342-9135
Information Technology.....	342-1004	342-6324	2102 O'Neal Ln.....	342-5055	342-9135
Insurance Rating Division .....	342-5203	342-6057	Personal Assistance Line—		
Legal Services Office Of—			Toll Free Number.....	800 522-2748	
Executive Counsel—Arlene Knighten.....	342-4673	342-1632	Toll Free FAX Number .....	800 297-2717	
Legislative Affairs/Legislative Coordinator.....	342-9468	342-4652	<b>Lands Office of State—</b>		
Licensing and Compliance Office of—			1201 N 3rd St—		
Deputy Commissioner—Barry Ward .....	342-0814	219-9322	Administrator.....	342-4575	342-5458
Assistant Commissioner—Mike Boutwell.....	342-0800	219-9322	Geographic Information Systems (GIS).....	342-4450	
Life and Annuity Division (Claims and Complaints) .....	342-1226	342-7401	Historical Records.....	342-4587	
Toll Free Number .....	800 259-5300		Rights of Way.....	342-4567	
Management and Finance Office of—			State Lands and Buildings System (SLABS).....	342-4579	
Deputy Commissioner—Denise Brignac.....	342-7276	342-1993	Surface Leases.....	342-4494	
Assistant Deputy Commissioner—Lance Herrin.....	342-3981	342-6324	Tax Adjudication .....	342-4580	
Market Conduct Division .....	342-9173	342-9203	Title and Surveys .....	219-9454	
Minority Affairs Office of—			Waterbottom Permits.....	342-0120	
Deputy Commissioner—Patrick Bell.....	342-8395	342-4652	<b>LASERS (Louisiana State Employees Retirement System)—</b>		
Property and Casualty (P&C) Actuarial.....	342-4690	342-6057	8401 United Plaza Blvd—		
Property and Casualty Insurance Commission .....	342-7187	342-6057	Executive Director—Cindy Rougeou.....	922-0600	922-2301
Property and Casualty Office of—			Toll Free Number.....	800 256-3000	
Deputy Commissioner—Warren Byrd .....	342-5203	342-6057	Agency Contributions.....	922-0404	935-2895
Public Affairs—			Audit .....	922-0659	935-2866
Deputy Commissioner/Press Secretary—Ileana Ledet .....	342-4950	342-4652	Document Management .....	922-0657	932-7761
Purchasing.....	219-1701	342-6324	Executive.....	922-0600	922-2301
Receiver—Barry Karns .....	219-0620	929-6334	Fiscal .....	922-0185	925-7457
Senior Health Insurance Information Program (SHIIP).....	342-5301	342-5711	Human Resources .....	922-0616	922-0109
Toll Free Number .....	800 259-5301		Imaging .....	922-0657	932-7761
Strategic and Operational Planning.....	219-0609	219-7872	Information Technology .....	922-2565	935-2907
Surplus Lines/Insurance Premium Taxes/Revenue Services.....	342-5825	342-9708	Investments.....	925-7150	925-7259
<b>Interagency Coordinating Council for Early Steps—</b>			Legal .....	925-7197	925-7603
Executive Director—Janet Mora 1201 N 3rd St.....	219-7560	219-7561	Mail Room.....	922-0657	932-7761
<b>Interim Emergency Board—</b>			Member Services.....	922-0600	922-0595
State Capitol.....	342-0349	342-0352	Optional Retirement Plan (ORP).....	922-0123	922-0677
<b>Interior Designers State Board of Examiners of—</b>			Pre Retirement Education Program (PREP).....	922-0670	925-3708
11736 Newcastle Ave .....	295-8524	304-6655	Public Information .....	925-7590	935-2891
<b>Interstate Compact for Adults—</b>			Purchasing/Vendors .....	922-0187	925-7457
504 Mayflower St.....	342-6609		Retirement Reference Manuals.....	922-0516	925-3708
<b>Interstate Compact on Juveniles—</b>			<b>Law Enforcement and Administration of Criminal Justice Commission on—</b>		
7919 Independence Blvd .....	287-7925		602 N 5th St—		
<b>Investigation Division Emergency Hotline—</b>			Executive Director—Jim Craft .....	342-1500	342-1847
1885 N 3rd St—			Byrne/Jag Program.....	342-1703	342-1846
Attorney General Office of the .....	326-6100		Crime Victim Advisory Board.....	342-1625	
Toll Free Number .....	800 488-2770		Crime Victim Reparations Program.....	342-1749	342-1672
<b>ISIS (Integrated Statewide Information Systems)—</b>			Dare Program .....	342-1640	342-1672
Help Desk 1201 N 3rd St.....	342-2677	342-0902	Juvenile Justice and Delinquency Prevention Program .....	342-1625	
<b>Jefferson Financial Credit Union (DOTD)—</b>			Peace Officer Standards and Training.....	342-1530	342-1672
1201 Capitol Access Rd.....	387-5646		Sentencing Commission.....	342-1954	342-1824
<b>Jetson Center for Youth—</b>			Uniform Crime Reporting Program.....	342-1569	342-1824
15200 Scenic Hwy.....	778-9000	778-9031	Violence Against Women Advisory Board .....	342-1625	

**BATON ROUGE**

	LOCAL	FAX		LOCAL	FAX
<b>Law Enforcement Planning Districts—</b>			<b>Louisiana Gaining Early Awareness and Readiness for Undergraduate Programs (LA GEAR UP)—</b>		
602 N 5th St.....	342-1500	342-1847	1201 N 3rd St.....	219-0690	219-0688
<b>Law Institute Louisiana State—</b>			<b>Louisiana Housing Finance Agency—</b>		
W127 Law Center Bldg.....	578-0200	578-0211	2415 Quail Dr.....	763-8700	763-8710
<b>Learn and Serve America—</b>			<b>Louisiana Judicial College—</b>		
620 Florida St.....	342-2038	342-0106	Executive Director—Cheney C Joseph Jr—		
<b>Legislative Auditor—</b>			W126 Law Center.....	578-8825	578-8762
1600 N 3rd St.....	339-3800	339-3870	<b>Louisiana Optical Network Initiative (LONI)—</b>		
Toll Free Number.....	844 503-7283		200 Computing Services Center.....	578-1955	
Toll Free FAX Number.....	844 403-1283		<b>Louisiana Public Broadcasting—</b>		
<b>Legislative Fiscal Office—</b>			7733 Perkins Rd—		
State Capitol.....	342-7233	342-7243	Studio.....	767-5660	767-4288
<b>LES Federal Credit Union—</b>			Toll Free Number.....	800 272-8161	
950 N 22nd St.....	342-3288	342-3289	<b>Louisiana Public Defender Board—</b>		
Toll Free Number.....	800 259-3291		301 Main St.....	219-9305	219-9326
<b>Library Office of State—</b>			<b>Louisiana Relay Service—</b>		
701 N 4th St—			Toll Free Number (TDD).....	800 846-5277	
State Librarian—Rebecca Hamilton.....	342-4923	219-4804	Toll Free Number (Voice).....	800 947-5277	
Associate State Librarian.....	342-4930	342-3547	<b>Louisiana Senior Olympic Games—</b>		
Business Manager.....	342-4926	219-4804	525 Florida Blvd.....	342-7100	342-7133
Circulation.....	342-4915	219-4725	<b>Louisiana Serve Commission—</b>		
Communications Director.....	342-9713	219-4804	620 Florida St.....	342-2038	342-0106
Deputy State Librarian.....	342-4923	219-4804	<b>Louisiana State University—</b>		
Information Technology Division.....	342-3389	342-7962	LSU Campus Information.....	578-3202	578-6400
Interlibrary Loans.....	342-4920	342-0007	President—F King Alexander—		
Louisiana Center for the Book.....	342-9714	219-9840	3810 West Lakeshore Dr.....	578-2111	578-5524
Toll Free Number.....	888 487-2700		Academic Affairs Office of—		
Louisiana Section.....	342-4914	342-2791	Executive Vice President and Provost—Richard Koubek—		
Recorder of State Documents.....	342-4929	342-4725	135 Thomas Boyd Hall.....	578-8863	578-5980
Reference.....	342-4913	342-4725	Advanced Microstructures and Devices Center for (CAMD)—		
Talking Books and Braille Library.....	342-4944	342-6817	Director—Richard Kurtz 6980 Jefferson Hwy.....	578-8887	578-6954
Toll Free Number.....	800 543-4702		Advising and Counseling Center for—		
<b>Licensed Professional Counselors Board of Examiners—</b>			Executive Director—R Paul Ivey 150 Himes Hall.....	578-8281	578-8268
8631 Summa Ave.....	765-2515	765-2514	Agriculture College of—		
<b>Lieutenant Governor Office of the—</b>			Dean—William B Richardson—		
Capitol Annex—			104 Agricultural Administration Bldg.....	578-2362	578-2526
Lieutenant Governor—William H Nungesser.....	342-7009	342-1949	Art and Design College of—		
Toll Free Number.....	800 895-3896		Dean—Alkis Tsolakis 102 Design Bldg.....	578-5400	578-5040
<b>Liquefied Petroleum Gas Commission—</b>			Athletic Department—		
Executive Director—John W Alario—			Vice Chancellor and Director—Joe Alleva—		
7919 Independence Blvd.....	925-4895	925-4898	Athletic Administration Bldg.....	578-8001	578-2430
<b>Livestock Brand—</b>			Barnes and Noble at LSU—		
Director—Michelle Ribera 5825 Florida Blvd.....	925-3962	925-4103	2 Union Square.....	578-3137	578-5441
<b>Livestock Brand Crimestoppers—</b>			Business E J Ourso College of—		
5825 Florida Blvd—			Dean—Richard White 4000 Business Education Complex.....	578-3211	578-5256
Director—Michelle Ribera.....	925-3962	925-4103	Coast and Environment School of the—		
Toll Free Number.....	800 558-9741		Dean—Christopher D'Elia—		
<b>Livestock Sanitary Board—</b>			1002 Energy Coast and Environment Bldg.....	578-3334	578-5328
State Veterinarian—Brent Robbins 5825 Florida Blvd.....	925-3980	925-4103	Computation and Technology Center for—		
<b>Long Term Care Complaints—</b>			Deputy Director—J Ram Ramanujam—		
500 Laurel St.....	342-4855	342-5292	1079 Louisiana Emerging Technology Center.....	578-4012	578-5362
Toll Free Number.....	888 810-1819	342-5292	Continuing Education—		
<b>Lottery Corporation Louisiana—</b>			Executive Director—Douglas Weimer 2148 Pleasant Hall.....	578-3162	578-4800
555 Laurel St—			Cook Conference Center and Hotel—		
Headquarters State.....	297-2000	297-2005	3848 W Lakeshore Dr.....	383-2665	383-4200
Region 2 Office.....	297-2290	297-2279	Division of Strategic Communications—		
<b>Louisiana Community and Technical College System (LCTCS)—</b>			Vice President of Strategic Communications—Jason Droddy—		
265 S Foster Dr.....	922-2800		3960 W Lakeshore Dr.....	578-8654	578-3860
Toll Free Number.....	800 763-7013		Energy Studies Center for—		
LCTCS Online/Online Learning and Degree Programs—			Executive Director—Allan G Pulsipher—		
Toll Free Number.....	866 310-1586		1101 Energy Coast and Environment Bldg.....	578-4400	578-4541
Toll Free Number.....	866 229-3262		Engineering College of—		
<b>Louisiana Emergency Response Network (LERN)—</b>			Dean—Richard Mary Julia Wornat 3304 Patrick F Taylor Hall.....	578-5701	578-9162
14141 Airline Hwy.....	756-3440	756-3429	Enrollment Management Office Of—		
<b>Louisiana FastStart—</b>			Associate Vice Chancellor—Charlotte Tullos—		
445 North Blvd.....	342-5552	342-5706			

	LOCAL	FAX		LOCAL	FAX
1146 Pleasant Hall.....	578-1175	578-4433	Tiger Athletic Foundation—		
Excellence in Learning and Teaching Centers for—			CEO—Richard Perry Maravich Assembly Center.....	578-4823	578-0184
118 Himes Hall.....	578-1135	578-5789	Union LSU—		
Facility Services Office of—			Executive Director—Margot Carroll Union Bldg.....	578-5124	578-4329
Executive Director—Tony Lombardo—			University College—		
110 Facility Services Bldg.....	578-6964	578-5597	Executive Director—R Paul Ivey 150 Allen Hall.....	578-6822	578-5762
Finance and Administrative Services Office of—			University Recreation—		
Vice President and Chief Financial Officer—Daniel Layzell—			Director—Laurie Braden—		
330 Thomas Boyd Hall.....	578-3386	578-5403	102 Student Recreation Sports Complex.....	578-8601	578-8489
Graduate School—			University Registrar—Robert K Doolos—		
Dean—Michelle Masse 131 David Boyd Hall.....	578-2311	578-1370	112 Thomas Boyd Hall.....	578-1686	578-5991
Hadfield Ogden Honors College—			Veterinary Medicine School of—		
Dean—Jonathan Earle 205 French House.....	578-2735	578-8828	Dean—Joel Baines 1102 Veterinary Medicine Bldg.....	578-9900	578-9916
Human Resource Management Office of—			<b>Louisiana State University Health Care Services Division—</b>		
Associate Vice President—AG Monaco—			5249 Airline Hwy.....	354-7000	
304 Thomas Boyd Hall.....	578-8200	578-5981	<b>Louisiana State University Pennington Biomedical Research Center—</b>		
Human Sciences and Education College of—			Executive Director—Steven Heymsfield 6400 Perkins Rd.....	763-2500	763-2525
Dean—Damon Andrew 221 Peabody Hall.....	578-2331	578-2267	<b>Louisiana State University System—</b>		
Humanities and Social Sciences College of—			President—F King Alexander—		
Dean—Stacia Haynie 132 Hodges Hall.....	578-3141	578-6447	3810 W Lakeshore Dr.....	578-2111	578-5524
Information Technology Office of—			<b>Louisiana State University System Board of Supervisors—</b>		
Chief Information Officer and Executive Director of			Chair—R Blake Chatelain 3810 W Lakeshore Dr.....	578-2154	578-5524
Risk Management—Brian T Nichols—			<b>Louisiana Systemic Initiatives Program (LASIP)—</b>		
203 Frey Computing Services Center.....	578-3700	578-3709	1201 N 3rd St.....	219-0690	219-0688
International Programs 107 Hatcher Hall.....	578-9467	578-6806	<b>Louisiana Transportation Research Center (LTRC)—</b>		
Library and Information Science School of—			4101 Gourrier Ave.....	767-9131	767-9108
Director—Carol Bay 267 Coates Hall.....	578-1480	578-4581	Research and Development.....	767-9102	767-9108
LSU Alumni Association—			Training and Technology Transfer.....	767-9165	767-9108
President—Cliff Vannoy 3838 W Lakeshore Dr.....	578-3838	578-3816	<b>Louisiana Truck Center—</b>		
LSU Foundation—			Public Safety 7919 Independence Blvd.....	925-3800	
President and CEO—Stephon Moret—			Toll Free Number.....	888 4LA-TRKS	
3838 W Lakeshore Dr.....	578-3811	578-0530	Toll Free Number.....	888 421-8757	
LSU Libraries—			Revenue 7701 Independence Blvd.....	922-0548	922-0028
Dean—Stanley Wilder 295 Middleton Library.....	578-2217	578-6825	<b>Louisiana Voluntary Register—</b>		
Mass Communication Manship School of—			627 N 4th St.....	342-9922	
Dean—Jerry Ceppos 213 Journalism Bldg.....	578-2002	578-2125	Toll Free Number.....	800 259-2456	
Music and Dramatic Arts College of—			<b>Louisiana Workforce Commission—</b>		
Dean—Todd Queen 102 School of Music Bldg.....	578-9959	578-9975	1001 N 23rd St.....	342-3111	
Orientation Office of—			<b>Louisiana Youth for Excellence Office of—</b>		
Director—Bonnie C Alford 137 Johnston Hall.....	578-2616	578-7899	Executive Director—Ryan Greene 1201 N 3rd St.....	342-5818	219-4998
Parking and Transportation Services Office of—			<b>Louisiana's Old State Capitol—</b>		
Senior Director—Jeff Campbell 131 Public Safety Bldg.....	578-5000	578-5588	100 North Blvd—		
Procurement Services and Property Management—			Director—Jan Sumrall.....	342-0500	342-0316
Assistant Vice President—Sally McKechnie—			Toll Free Number.....	800 488-2968	
213 Thomas Boyd Hall.....	578-2307	578-2292	<b>LSP Emergency Operations—</b>		
Administrative Services and Risk Management—			7667 Independence Blvd.....	925-7764	
Executive Director—Brian Nichols—			Toll Free Number.....	800 469-4828	
124 Public Safety Bldg.....	578-3297	578-3577	<b>LSU AgCenter—</b>		
Research and Economic Development—			LSU Campus.....	578-4141	
Vice President—K T Valsaraj 130 David Boyd Hall.....	578-5833	578-5983	Accounting Services 103 Efferson Hall.....	578-4648	578-0735
Residential Life Department of—			Ag Chemistry Department of 102 Ag Chemistry.....	342-5812	342-0027
Director—Steven Waller 107 Grace King Hall.....	578-8663	578-5576	Ag Economics and Agribusiness Department of—		
Rural Life Museum—			101 Ag Admin.....	578-3282	578-2716
Director—David J W Floyd 4650 Essen Ln.....	765-2437	765-2639	Ag Leadership Development Program 110 Knapp Hall.....	578-3659	578-4225
Science College of—			Animal Sciences Department of 105 Francioni Hall.....	578-3241	578-3279
Dean—Cynthia Peterson 124 Hatcher Hall.....	578-8859	578-8826	Aquaculture Research Station—		
Sea Grant Development Office of—			Resident Director—Dr Robert C Reigh 2410 Ben Hur Rd..	765-2848	765-2877
Executive Director—Robert R Twilley 239 Sea Grant Bldg.....	578-6283	578-6331	Biological and Agricultural Engineering Department of—		
Security Research and Training National Center for—			155 E B Doran.....	578-3153	578-3492
Executive Director—Jim Fernandez 3160 Pleasant Hall....	578-3299	578-9119	Botanic Gardens at Burden 4560 Essen Ln.....	763-3990	763-3993
Social Work School of—			Central Research Station 2310 Ben Hur Rd.....	765-2876	763-5573
Director—Wesley Church 311 Huey P Long Fieldhouse....	578-1351	578-1357	Communications 141 Knapp Hall.....	578-6730	578-4524
Strategic Initiatives Office of—			Cooperative Extension Service Administration—		
Vice Chancellor—Isiah M Warner 240 Thomas Boyd Hall.....	578-7230	578-7231	East Baton Rouge Parish Office 805 St Louis St.....	389-3056	389-7634
Student Life and Enrollment Management Office of—			Entomology Department of 404 Life Sciences.....	578-4634	578-2257
Vice Chancellor—Kurt J Keppler 240 Thomas Boyd Hall....	578-8607	578-6740	Experiment Station Administration 104 Efferson Hall.....	578-4181	578-6032

**BATON ROUGE**

	LOCAL	FAX		LOCAL	FAX
Experimental Statistics Department of—			Medical Review Panel—		
161 Ag Administration Bldg .....	578-8303	578-8344	8225 Florida Blvd.....	362-5400	362-5290
Facilities Planning 208 Efferson Hall .....	578-8731	578-7351	<b>Mental Health Advocacy Service—</b>		
4-H Youth Development Department of 169 Knapp Hall.....	578-2196	578-7847	627 N 4th St—		
Human Resource Management 103 Efferson Hall.....	578-6787	578-8284	Director—Kevin Robshaw .....	342-6678	342-6658
Information Technology 118 Knap Hall .....	578-4028	578-3629	Toll Free Number.....	800 428-5432	
International Programs 160 Hatcher Hall .....	578-6963	578-6775	<b>Mental Health—</b>		
Livestock Show Office John M Parker Coliseum Rd.....	578-2255	578-4101	Center for Adult Behavioral Health—		
LSU AgCenter Information Efferson Hall.....	578-4141		Adult Services 4615 Government St Bldg 2 .....	925-1906	925-1972
Management Operations 188 Knapp Hall .....	578-8791	578-4584	Children/Adolescent Response Team (CART)—		
Organization Development and Evaluation 221 Knapp Hall..	578-6194	578-0777	4615 Government St Bldg 1 .....	922-0962	
Plant Environmental and Soil Sciences School of—			Children's Services 4615 Government St Bldg 1.....	922-0445	922-0771
104 Sturgis Hall .....	578-2110	578-1403	Children's Behavioral Health Services—		
Plant/ Environmental Services School of—			4615 Government St Bldg 1 .....	922-0445	922-0068
137 JC Miller Hall .....	578-4070	578-1068	Margaret Dumas Mental Health Center 3843 Harding Blvd..	359-9315	359-9326
Plant Pathology and Crop Physiology Department of—			<b>Mercury Information Hotline—</b>		
302 Life Sciences Bldg .....	578-1464	578-1415	602 N 5th St—		
Renewable Natural Resources School of 227 RNR Bldg .....	578-4131	578-4227	Toll Free Number.....	800 305-6621	
Safety/Risk Management 210 A Efferson Hall .....	578-4198	578-2890	<b>Mineral and Energy Board State—</b>		
School of Nutrition & Food Services 297 Knapp Hall.....	578-5207	578-5300	617 N 3rd St.....	342-4616	342-4527
Sponsored Programs & Intellectual Programs 104 Efferson Hall	578-6030	578-6032	Secretary.....	342-4545	342-9146
Vice Chancellor 101 Efferson Hall.....	578-4161	578-4143	<b>Mineral Resources Office of—</b>		
W A Callegari Environmental Center 268 Knapp Hall.....	578-6998	578-7765	617 N 3rd St.....	342-4615	342-4527
West Baton Rouge Parish Office—			Assistant Secretary.....	342-4545	342-9146
Courthouse Annex 210 Turner Rd Port Allen.....	336-2416	334-0309	Geological and Engineering Division .....	342-4433	342-4527
<b>LSU Paul M Hebert Law Center—</b>			Mineral Income Division .....	342-4543	342-4527
LSU Campus 1 E Campus Dr—			Petroleum Lands Division.....	342-0893	342-4527
Chancellor.....	578-8491		Records Management .....	342-3374	342-4527
Admissions/Student Records.....	578-8646		<b>Motor Fuel Lab—</b>		
Alumni Relations .....	578-0733		5825 Florida Blvd.....	925-3784	
Business Office.....	578-8470		Toll Free Number.....	800 247-1086	
Career Services.....	578-8787		<b>Motor Vehicles Office of—</b>		
Civil Law Studies Center for.....	578-7831		7979 Independence Blvd.....	925-6146	
Communications—			Accident and Driver's License Suspensions .....	925-6146	
1 E Campus Dr.....	578-8645		Commissioner—Stephen F Campbell.....	925-4228	925-1838
1 E Campus Dr.....	578-5722		Baton Rouge Reinstatement .....	925-6146	925-3979
Continuing Professional Development Center of .....	578-5837		Driver's License and ID Card Issuance Information .....	922-6146	
Faculty—			Driver's License and Vehicle Registration Information .....	925-6146	
1 E Campus Dr.....	578-8701		IRP (International Registration Plan)—		
1 E Campus Dr.....	578-8846		Toll Free Number.....	877 905-3854	
Human Resources.....	578-8586		On-line Driver Records .....	925-6146	
Journal of Energy Law .....	578-8847		Personalized/Special Plates .....	925-6381	925-4669
Laborde Energy Law Center .....	578-8847		Registration/Title Problems .....	925-6146	
Law Clinics .....	578-8262		<b>Municipal Employees Retirement System Board of Trustees of—</b>		
Law Library/Information Technology.....	578-8814		7937 Office Park Blvd.....	925-4810	925-4816
Information Technology Help.....	578-4898		Toll Free Number.....	800 820-1137	
Reference Office .....	578-4042		<b>Municipal Fire and Police Civil Service—</b>		
Legal Writing and Research.....	578-1122		8550 United Plaza Blvd.....	925-4400	925-4567
Louisiana Civil Justice Center.....	800 310-7029		24-Hour Exam Information .....	925-4567	
Louisiana Judicial College.....	578-8825		State Examiner—Robert S Lawrence .....	925-4416	
Louisiana Law Institute.....	578-0200		<b>Municipal Police Employees' Retirement System Board of Trustees of—</b>		
Louisiana Law Review .....	578-1683		7722 Office Park Blvd.....	929-7411	
Mineral Law Institute .....	578-8847		Toll Free Number.....	800 443-4248	
Moot Court/Trial Advocacy Programs.....	578-6635		<b>Museum Office of the State—</b>		
Publications Institute .....	578-8279		660 N 4th St.....	342-5428	
<b>Manufactured Housing Commission Louisiana—</b>			<b>My Place Louisiana Aging and Adult Services/Medicaid—</b>		
Executive Director—Deane Frazier—			Toll Free Number.....	888 342-6207	
8181 Independence Blvd .....	362-5500	362-5503	<b>Narcotics Hotline—</b>		
<b>Margaret Dumas Mental Health Center/Capital Area Human Services District—</b>			7919 Independence Blvd.....	241-1867	
3843 Harding Blvd.....	359-9315	359-9326	Toll Free Number.....	800 535-3344	
<b>Market Commission State—</b>			<b>National Guard—</b>		
5825 Florida Blvd .....	922-1292	237-5692	Ryan Airport.....	359-9334	
<b>Massage Therapy State Board of—</b>			Recruiter at LSU 124 Military Science Bldg LSU.....	578-3564	578-3560
2645 O'Neal Ln.....	756-3488	756-3494	<b>Natural Resources Department of—</b>		
<b>Meat Inspection—</b>			617 N 3rd St.....	342-4500	342-2707
Director—Bobby Babin 5825 Florida Blvd.....	922-1358	925-4103	Coastal Management Office of—		

	LOCAL	FAX		LOCAL	FAX
617 N 3rd St.....	342-7591	342-9439	Parole Board—		
Toll Free Number.....	800 267-4019		Chairman—C A Lowe 504 Mayflower St.....	342-6622	342-3701
Assistant Secretary—Keith Lovell.....	342-3583	342-9439	Patients' Compensation Fund Oversight Board—		
Atchafalaya Basin Program.....	342-6437		8225 Florida Blvd.....	362-5400	
Interagency Affairs/Compliance.....	342-7591	342-9439	Toll Free Number.....	866 469-9555	
Permits/Mitigation Support.....	342-7591	342-9439	Claims.....	362-5400	362-5289
Conservation Office of.....	342-5540	342-2584	Medical Review Panel.....	362-5400	362-5290
Commissioner of Conservation—Richard Ieyoub.....	342-5500	342-3705	Peace Officer Standards and Training Council—		
Engineering.....	342-5570	342-2584	602 N 5th St.....	342-1530	342-1672
Exploration and Waste Production Facilities.....	342-8244	242-3505	Pelican State Credit Union—		
Geological Well Log Files.....	342-5557	342-4438	11585 Lake Sherwood Ave N.....	408-6100	
Geological Oil and Gas.....	342-5501	342-8199	Pest Control Commission—		
Ground Water Resources.....	342-8244	242-3505	Director—David Fields 5825 Florida Blvd.....	925-4578	925-3760
Imaging.....	342-3763	242-3677	Pesticides Division—		
Injection and Mining.....	342-5515	342-3094	5825 Florida Blvd—		
Legacy Site Remediation.....	342-8244	242-3505	Assistant Director—Bobby Simoneaux.....	925-3763	925-3760
Permits.....	342-5638	342-8701	Certification.....	925-3796	925-3760
Pipelines.....	342-5585	342-5529	Damage Complaints.....	925-3960	925-3760
Production Audit.....	342-5530	342-4076	Pesticide Enforcement.....	925-3768	925-3760
Well Records.....	342-5551	342-8701	Pesticide Registration and Reports.....	925-3789	925-3760
Contracts and Grants Management.....	342-4513	342-8700	Pharmacy Board of—		
Fishermen's Gear Compensation Fund.....	342-0122	342-8210	3388 Brentwood Dr.....	925-6496	925-6499
Human Resources.....	342-2134	342-3709	Physical Fitness Governor's Council on—		
Legal Section.....	342-2614	342-2707	628 N 4th St.....	342-4886	342-9508
Management and Finance Office of—			Poison Control Center—		
Undersecretary—Beverly P Hodges.....	342-4540	342-4313	Toll Free Number.....	800 222-1222	
Fiscal.....	342-4514	342-8210	Shreveport FAX Number.....		318 813-3315
Mineral Resources Office of.....	342-4615	342-4527	Poultry and Egg Division—		
Assistant Secretary.....	342-4545	342-9146	5825 Florida Blvd.....	925-3772	922-0477
Geological and Engineering Division.....	342-4433	342-4527	Primary Care and Rural Health Bureau of—		
Mineral Income Division.....	342-4543	342-4527	Director—Avis Richard Griffith 628 N 4th St.....	342-9513	342-5839
Petroleum Lands Division.....	342-0893	342-4527	Prison Enterprises Office of—		
Records Management.....	342-3374	342-4527	1060 Nicholson Dr.....	342-6633	
Property Control.....	342-4816	342-9770	Toll Free Number.....	800 256-9646	
Public Information.....	342-0556	342-3442	Director—Michael J Moore.....	342-6631	342-5556
Purchasing.....	342-4513	342-8700	Deputy Director—Todd Labatut.....	219-4916	342-5556
Secretary—Thomas Harris.....	342-2710	342-5861	Administrative Program Director—Joe Buttross.....	342-5095	342-5556
Technology Assessment Division.....	342-1399	342-1397	Private Investigator Examiners Board of—		
Technology Services.....	342-1446	342-4471	2051 Silverside Dr—		
Naval War Memorial Commission Louisiana (USS KIDD)—			Executive Director—Pat Englade.....	763-3556	763-3536
305 S River Rd.....	342-1942	342-2039	Toll Free Number.....	800 299-9696	
NiCad Battery Recycling Hotline—			Private Security Examiners Board of—		
602 N 5th St—			15703 Old Hammond Hwy.....	272-2310	272-5816
Toll Free Hotline.....	800 8-BATTERY		Toll Free Number.....	888 446-9436	
Toll Free Hotline.....	800 822-8837		Probation and Parole Division of—		
Nurse Family Partnership/Capital Area Human Services District—			504 Mayflower St.....	342-6609	342-3087
353 N 12th St.....	219-9520	342-5193	Baton Rouge District 2751 Wooddale Blvd.....	922-0227	922-2072
Nursing Facility Administrators Board of Examiners for—			Region 2 Director 2751 Wooddale Blvd.....	922-1691	922-2073
5647 Superior Dr.....	295-8571	295-8574	West Baton Rouge District 1120 Northwest Dr Port Allen.....	342-2770	342-6604
Nursing State Board of—			Property and Casualty Insurance Commission—		
17373 Perkins Rd.....	755-7500	755-7584	1702 N 3rd St.....	342-7187	342-6057
Oil Spill Coordinator's Office—			Property Assistance Agency Louisiana—		
Coordinator—Roland J Guidry 290 E Airport Ave.....	925-6606	925-7068	1059 Brickyard Ln—		
Old Arsenal Museum—			Director.....	342-6890	219-7703
900 State Capitol Dr.....	342-0401		Auto Delivery/Operations.....	342-6861	342-6891
Pardon Board—			Compliance.....	342-6853	342-6891
Chairman—Larry Clark 504 Mayflower St.....	342-5421	342-2289	State Fleet Manager.....	342-6849	342-6891
Parental Options Office of—			State Surplus Property.....	342-6849	342-6891
1201 N 3rd St.....	342-3640		Property Assistance Agency Louisiana Federal —		
Parks Office of State—			1635 Foss St.....	342-7860	342-7863
Capitol Annex.....	342-8111	342-8107	Protective Services Adult—		
Toll Free Number.....	888 677-1400		628 N 4th St.....	342-9062	342-9069
Assistant Secretary—Stuart Johnson.....	342-8186	342-8107	To Report Abuse.....	342-9057	
Reservation Call Center.....	219-5071		Toll Free Number.....	800 898-4910	
Toll Free Number.....	877 CAMP-N-LA		Psychologists Louisiana State Board of Examiners of—		
Toll Free Number.....	877 226-7652		Executive Director—Kelly Parker—		

**BATON ROUGE**

	LOCAL	FAX		LOCAL	FAX
8706 Jefferson Hwy .....	925-6511	925-6521	Financial Services .....	925-4547	
<b>Public Defender Board Louisiana—</b>			Food Services/HQ Cafeteria 7901 Independence Blvd .....	925-4944	
301 Main St .....	219-9305	219-9326	Grants Management.....	925-3699	
<b>Public Health Office of—</b>			Human Resources 7979 Independence Blvd .....	925-6067	
Assistant Secretary—J T Lane—			Internal Audits/IRP Audits .....	925-4471	
628 N 4th St .....	342-6188	342-4848	Purchasing.....	925-6014	
Deputy Assistant Secretary—Beth Scalco .....	342-4764	342-4848	Radio Communications 8001 Independence Blvd .....	925-6036	
Capitol Region 2—			Returned Checks.....	925-4962	925-6413
7173-A Florida Blvd—			Safety Director/Property Coordinator—		
Medical Director—Marilyn Reynaud .....	925-7200	925-7245	7979 Independence Blvd .....	922-2842	
Milk Program .....	925-7241	925-7214	Supplemental Pay .....	925-6347	
Nutrition .....	925-7231	925-7245	Telecommunications Coordinator—		
WIC.....	925-7231	925-7245	8001 Independence Blvd .....	925-6049	
Community and Preventive Health Center for—			Technology Services 8001 Independence Blvd .....	925-6226	
628 N 4th St—			<b>Public Service Commission—</b>		
Medical Director—Dr Takeisha Davis.....	342-9863	342-4848	602 N 5th St.....	342-4999	342-2831
Deputy Director—Mathew Valliere .....	342-2655	342-4848	Toll Free Number.....	800 256-2397	
WIC.....	342-8064	342-8312	Administrative Hearings.....	219-9417	
Community Preparedness Center for—			Commissioner District 2 617 North Blvd .....	342-6900	342-6912
Executive Director—Doris Brown—			Toll Free Number.....	800 256-6004	
8453 Veteran's Memorial Blvd.....	354-3500	354-3506	Commissioner Lambert Boissiere District 3.....	342-6687	
Emergency Medical Services (EMS) Bureau of—			Toll Free Number.....	800 256-2413	
Executive Director—Donald Woodyard—			General Counsel.....	342-1418	342-5610
7173 Florida Blvd .....	925-7229	925-3832	Human Resources .....	219-7541	
Engineering Services—			Legal .....	342-9888	
628 N 4th St—			Management and Finance Office of .....	342-4410	
Chief Engineer—Jake Causey.....	342-7499	342-7303	Motor Carriers .....	342-4439	342-1402
Drinking Water Revolving Loan Fund—			Toll Free Number.....	888 342-5717	
Program Manager—Jennifer Wilson .....	342-7499	342-7303	Records.....	342-3157	342-0877
Operator Certification.....	342-7508	342-7303	Secretary Office of—		
Safe Drinking Water Program.....	342-7499	342-7303	Executive Secretary—Eve Kahao Gonzalez .....	342-4427	342-4087
Environmental Epidemiology Center—			<b>Public Update Legislative Services (PULS) Line—</b>		
Director—Dianne Dugas 628 N 4th St .....	342-7136	342-8117	State Capitol .....	342-2456	
Health Promotion—			Toll Free Number.....	800 256-3793	
Executive Director—Caroline Brazeel 628 4th St .....	342-8938	342-4848	<b>Purchasing Office Central—</b>		
Human Resources 628 N 4th St.....	342-6477	342-6892	1201 N 3rd St.....	342-8010	342-8688
Operations and Support Services—			<b>Real Estate Appraisers Board—</b>		
Director—Cabrenia Thomas 628 N 4th St.....	342-8923	342-2824	9071 Interline Ave—		
Primary Care and Rural Health Bureau of—			Executive Director—Bruce Unangst.....	925-1923	925-4501
Executive Director—Avis Richard Griffith 628 N 4th St .....	342-9513	342-5839	Toll Free Number.....	800 821-4529	
Sanitarian Services—			<b>Real Estate Commission—</b>		
628 N 4th St—			9071 Interline Ave—		
Chief Health Inspector—Tenney Sibley .....	342-7550	342-7552	Executive Director—Bruce Unangst.....	925-1923	925-4501
Commercial Seafood and Molluscan Shellfish—			Toll Free Number .....	800 821-4529	
Administrator—Gordon Leblanc .....	342-7539	342-7604	<b>Recovery School District—</b>		
Field Operations—			1201 N Third St.....	239-7500	
Deputy Chief—Mike Vidrine .....	342-7542	342-7552	<b>Recycling—</b>		
Food and Drug Unit.....	342-7550	342-7552	602 N 5th St—		
Milk and Dairy Unit—			Toll Free Number.....	800 305-6621	
Administrator—Tessa Dixon .....	342-7674	342-7672	<b>Regents Board of—</b>		
Retail Food/Institutions/Onsite Wastewater—			1201 N 3rd St.....	342-4253	342-9318
Administrator—Albert Mancuso.....	342-8959	342-3773	Toll Free Number.....	800 272-8090	
Specialty Operations—			<b>Register Office of the State—</b>		
Deputy Chief—Lance Broussard .....	342-7545	342-7552	1201 N 3rd St.....	342-5015	342-0284
<b>Public Safety Services—</b>			<b>Rehabilitation Services Louisiana—</b>		
7919 Independence Blvd .....	925-6006		Director—Mark Martin 950 N 22nd St.....	219-2225	219-2942
Legal Affairs Office of—			Toll Free Number.....	800 737-2958	
General Counsel—Frank Blackburn—			Baton Rouge Regional Office—		
7979 Independence Blvd .....	925-6103	925-4624	Regional Manager 3651 Cedarcrest Ave.....	295-8900	295-8966
Management and Finance Office of—			Toll Free Number.....	800 737-2959	
7979 Independence Blvd—			Baton Rouge Rehabilitation Employment Assessment Program (REAP)—		
Undersecretary—Jill Boudreaux .....	925-6032		Facility Manager—Mark Peltier 8225 Florida Blvd .....	287-7770	287-7775
Budget Services .....	925-4507		Toll Free Number.....	800 596-9981	
Central Warehouse and Mail Center 290 E Airport Ave .....	925-6152		<b>Remediation Services Division Underground Storage Tank and—</b>		
Disaster Recovery 7979 Independence Blvd .....	925-7014		602 N 5th St.....	219-3536	219-3708
Facility Services 290 E Airport Ave .....	925-6088				



	LOCAL	FAX		LOCAL	FAX
<b>Retirement Development Commission Louisiana—</b>			Internal Audit Division.....	219-2315	219-2754
Lieutenant Governor—William H Nungesser Capitol Annex	342-7009	342-1949	Legal Division.....	219-2080	231-6235
<b>Retirement Systems—</b>			Management and Finance Office of.....	219-2150	219-2708
Firefighters Retirement System Board of Trustees of—			Motor Vehicle Audit Section.....	219-2438	219-2267
3100 Brentwood Dr.....	925-4060	925-4062	Office Audit Division.....	219-2270	219-2267
Municipal Employees Retirement System Board of Trustees of—			Policy Services Division.....	219-2780	219-2759
7937 Office Park Blvd.....	925-4810		Public Information.....	219-2690	219-2692
Municipal Police Employees' Retirement System Board of Trustees of—			Purchasing Section.....	219-2126	219-2120
7722 Office Park Blvd.....	929-7411	929-6542	Revenue Processing Center.....	219-2340	219-0889
Toll Free Number.....	800 443-4248		Secretary—Kimberly Lewis Robinson.....	219-4059	219-2708
School Employees Retirement System Board of Trustees of—			Deputy Secretary/Human Resources.....	219-4059	219-2708
8660 United Plaza Blvd.....	925-6484	922-0350	Assistant Secretaries—		
Toll Free Number.....	800 256-3718		Alcohol and Tobacco Control Office of—		
Sheriffs Pension and Relief Fund 1225 Nicholson Dr.....	219-0500	219-0521	8585 Archives Ave.....	925-4041	925-3975
State Employees Retirement System Board of Trustees of—			Group 1—Collections/ Customer Service/Human Resources/ Talent Management.....	219-2159	219-2159
8401 United Plaza Blvd—			Group 2—Tax Admin/Compliance/CID/ Office Audit.....	219-4059	219-2159
Executive Director—Cindy Rougeou.....	922-0600	922-2301	Group 3—Field Audit Services/Office Audit.....	219-2710	219-2159
Toll Free Number.....	800 256-3000		Criminal Investigation/Legal Affairs Office of—		
Agency Contributions.....	922-0404	935-2895	Legal Division/Policy Services.....	219-2467	219-2198
Audit.....	922-0659	935-2866	Management and Finance Office of—Information Technology/ Financial Services/Internal Audit/Revenue Processing Center/ Support Services.....	219-2150	219-2708
Document Management.....	922-0657	932-7761	Status of Income Tax Refunds—		
Executive.....	922-0600	922-2301	Automated Voice Response System.....	922-3270	
Fiscal.....	922-0185	925-7457	Toll Free Number.....	888 829-3071	
Human Resources.....	922-0616	922-0109	Support Services Division.....	219-2107	219-2108
Imaging.....	922-0657	932-7761	Technology Services.....	219-2600	219-2651
Information Technology.....	922-2565	935-2907	Training.....	219-2690	219-2692
Investments.....	925-7150	925-7259	<b>Risk Management Office of—</b>		
Legal.....	925-7197	925-7603	1201 N 3rd St—		
Mail Room.....	922-0657	932-7761	Director—Julian S Thompson Jr.....	342-8413	342-8473
Member Services.....	922-0600	922-0595	Administration.....	342-8413	342-8473
Optional Retirement Plan (ORP).....	922-0123	922-0677	Assistant Director—Patti Gonzales.....	342-8413	342-8473
Pre-Retirement Education Program (PREP).....	922-0670	925-3708	Claims.....	342-8500	342-8473
Public Information.....	925-7590	935-2891	Loss Prevention.....	342-8500	342-8473
Purchasing/Vendors.....	922-0187	925-7457	Underwriting.....	342-8500	342-8473
Retirement Reference Manuals.....	922-0516	925-3708	<b>Safe and Drug Free Schools—</b>		
State Police Retirement System 9224 Jefferson Hwy.....	295-8400	295-8408	1201 N 3rd St—		
Toll Free Number.....	800 256-5210		Executive Director—Missy Graves.....	342-0972	342-7081
Teachers' Retirement System Board of Trustees of—			Toll Free Number.....	800 827-5885	
8401 United Plaza Blvd.....	925-6446	925-3944	<b>Safe Drinking Water Program—</b>		
Toll Free Number.....	877 ASK-TRSL		628 N 4th St.....	342-8143	342-7303
Toll Free Number.....	877 275-8775		<b>Sanitarian Services—</b>		
Director—Maureen Westgard.....	925-6454	925-3944	628 N 4th St—		
Deputy Director—A Stuart Cagle.....	925-6530	925-3944	Chief Health Inspector—Tenney Sibley.....	342-7550	342-7552
Assistant Director—Dana L Vicknair.....	925-6530	925-3944	Commercial Seafood and Molluscan Shellfish—		
Chief Investment Officer—Philip Griffith.....	925-6467	925-4255	Administrator—Gordon Leblanc.....	342-7539	342-7604
General Counsel—Roy A Mongrue Jr.....	925-1829	925-6899	Field Operations—		
<b>Revenue Department of—</b>			Deputy Chief—Mike Vidrine.....	342-7542	342-7552
617 N 3rd St.....	855 307-3897		Food and Drug Unit.....	342-7550	342-7552
Agency Compliance Division.....	219-2750	219-2754	Milk and Dairy Unit—		
Audit Review and Appeals.....	219-2720	219-2740	Administrator—Tessa Dixon.....	342-7674	342-7672
Charitable Gaming Office of 8585 Archives Ave.....	925-1835	925-7069	Retail Food/Institutions/Onsite Wastewater—		
Toll Free Number.....	800 562-9235		Administrator—Albert Mancuso.....	342-8959	342-3773
Collection Division.....	219-2244	219-2247	Specialty Operations—		
Bankruptcy Section.....	219-2255	219-2250	Deputy Chief—Lance Broussard.....	342-7545	342-7552
Enforcement Section.....	219-7448	219-0866	<b>School Employees Retirement System Board of Trustees of—</b>		
Controllers Division.....	219-2300	219-2306	8660 United Plaza Blvd.....	925-6484	922-0350
Criminal Investigations Division.....	219-2280	219-2287	Toll Free Number.....	800 256-3718	
Toll Free.....	866 940-7053		<b>Seafood Promotion and Marketing Board—</b>		
Customer Service Division.....	855 307-3893		1051 3rd St.....	342-0552	
All Tax Inquiries.....	855 307-3893		<b>Secretary of State—</b>		
LaTap Inquiries.....	855 307-3893		Secretary of State—Tom Schedler—		
Personal Income Tax Refund (Automated).....	888 829-3071		8585 Archives Ave.....	922-2880	922-2003
Tax Forms.....	219-2113				
Automated Forms Request.....	888 829-3071				
Forms Management.....	219-2690	219-2771			
Human Resources Division.....	219-2020	219-0867			

	LOCAL	FAX		LOCAL	FAX
First Assistant Secretary of State—Kyle Ardoin— 8585 Archives Ave.....	922-2880	922-2003	Seniors Health Insurance Information Program (SHIIP)— 1702 N 3rd St.....	342-5301	342-5711
Press Secretary—Meg Casper 8585 Archives Ave.....	922-2880	922-2003	Toll Free Number.....	800 259-5301	
Undersecretary of Management and Finance—Joe Salter— 8585 Archives Ave.....	922-2880	922-2003	<b>Sentencing Commission—</b> 602 N 5th St.....	342-1954	342-1824
<b>Accounting—</b> Administrator—Shanda Jones 8585 Archives Ave.....	922-1229	922-0100	602 N 5th St.....	342-1729	342-1824
<b>Archives and Records Division—</b> 3851 Essen Ln.....	922-1000	922-0433	<b>Sexually Transmitted Disease Clinic—</b> 353 N 12th St.....	242-4920	342-5821
State Archivist—Dr Florent Hardy Jr.....	922-1200	922-0433	<b>Sheriffs Pension and Relief Fund—</b> 1225 Nicholson Dr.....	219-0500	219-0521
Archives Acquisitions and Processing.....	922-1218	922-1220	<b>Small Business and Entrepreneurship—</b> 1051 N 3rd St.....	342-5677	342-9390
Archives Library.....	922-1207	922-0433	<b>Small Business Assistance DEQ—</b> 602 N 5th St.....	219-3969	219-3971
<b>Conservation Section—</b> Conservator—Douglas Harrison.....	922-1218	922-1220	Toll Free Number.....	800 259-2890	
Records Management Section.....	925-7552	922-1220	<b>Small Business Development Center at Southern University Louisiana—</b> 4826 Jamestown Ave.....	922-0998	922-0024
Records Storage Center.....	922-1224	922-2513	<b>Social Security Bureau of State—</b> 1201 N 3rd St.....	342-0026	342-1650
<b>Commercial Division—</b> 8585 Archives Ave— Administrator—Carla Bonaventure.....	925-4716	932-5320	<b>Social Work Examiners Board of—</b> 18550 Highland Rd.....	756-3470	756-3472
Corporations.....	925-4704	932-5320	Toll Free Number.....	800 521-1941	
GeauxBiz.....	925-4704	932-5319	<b>Soil and Water Conservation Office of—</b> Assistant Commissioner—Brad Spicer 5825 Florida Blvd.....	922-1269	922-2577
Uniform Commercial Code (UCC).....	925-4701	922-5318	<b>Southeastern Louisiana University—</b> School of Nursing 4849 Essen Ln.....	765-2324	765-2315
<b>Commissions Division.....</b>	922-0539	922-2473	<b>Southern University—</b> SU Campus Directory Assistance.....	771-2011	
<b>Information Technology Division—</b> 8585 Archives Ave— Director—Scott Mayers.....	362-5123	925-4805	Academic Affairs Executive Vice Chancellor and Provost.....	771-2360	774-9252
Helpdesk.....	925-1776	925-4805	Admissions Office.....	771-2430	
<b>Elections Division—</b> Commissioner—Angie Rogers 8585 Archives Ave.....	922-0900	922-0945	Alumni Affairs.....	771-4200	
Balloting— Director—Erin Delany.....	922-0900	922-0945	Athletics.....	771-3170	
<b>Compliance Unit—</b> Director—Fred Gwin.....	362-5223	925-4771	Chancellor.....	771-5020	771-2018
Toll Free Number.....	800 722-5305		Comptroller's Office.....	771-5970	
<b>Operations—</b> Director—Sherri Hadskey.....	922-2486	922-0826	Dean of Residence Life.....	771-4040	
<b>Outreach Program—</b> Director—Sailor Jackson Jr.....	362-5229	932-5397	Dean of Student Life.....	771-5280	
<b>Human Resources—</b> Director—Ashley Gautreaux 8585 Archives Ave.....	362-5186	925-6034	Environmental Life and Health Safety.....	771-3101	771-6215
<b>Legal Division—</b> General Counsel—Merietta Norton 8585 Archives Ave.....	287-7477	922-1180	Facilities Operations Associate Vice Chancellor.....	771-4585	771-2404
<b>Notary Division—</b> Supervisor—Cynthia Cotten 8585 Archives Ave.....	922-0277	932-5359	Facilities Planning.....	771-3670	
<b>Publications Division—</b> Supervisor—Teri Reine 8585 Archives Ave.....	922-0309	922-0197	Finance and Administration Vice Chancellor— Flandus McClinton.....	771-5021	771-2018
<b>Purchasing—</b> 3851 Essen Ln— Director—Derick Bond Sr.....	922-3023	922-1075	Financial Aid—Students.....	771-2790	771-5898
Property Control/Fleet Management Manager— Lamar Posey.....	922-3114	932-5304	Fire and Life Safety.....	771-4744	771-2650
Property Control/Safety— Program Manager—Lamar Posey.....	925-4881	932-5304	Graduate School.....	771-5390	771-5723
Telecommunications Coordinator—Derick Bond Sr.....	922-3023	922-1075	Grants Contracts and Sponsored Research Office of.....	771-2809	771-5231
<b>Seed Commission—</b> Director—Eric Gates 5825 Florida Blvd.....	925-4733	925-4124	Housing Office.....	771-3590	
<b>Seedling Sales—</b> 5825 Florida Blvd.....	925-4515	922-1356	Information Systems.....	771-4410	
<b>Senate Office—</b> State Capitol— President.....	342-2040		Laboratory School.....	771-3490	771-2782
Senate Accounting Office.....	342-2195	342-8340	Library.....	771-4990	771-4113
<b>Senior Rx—</b> 6554 Florida Blvd.....	287-7414	287-7418	Physical Plant.....	771-4740	
Toll Free Number.....	800 280-0908		Planning Assessment and Instructional Research.....	771-5725	
			Post Office.....	771-2826	
			Purchasing Office.....	771-4580	
			Registrar.....	771-5050	
			Research and Strategic Initiatives Vice Chancellor— Old Credit Union Harding Blvd.....	771-3890	
			Student Affairs Vice Chancellor.....	771-3922	771-5282
			Student Media Services.....	771-2231	
			Student Union/Programs/Organizations.....	771-3432	771-3432
			University Police.....	771-2770	
			<b>Southern University Agricultural Research and Extension Center—</b> SU Campus— Chancellor—Dr Adell Bown.....	771-2244	771-4464
			Agriculture Research.....	771-2262	771-4464
			Cooperative Extension.....	771-2242	771-2681
			Finance and Administration.....	771-2242	771-2681

LOCAL FAX

LOCAL FAX

Rural and Small Business Development Center for.....	771-4105	771-2097	<b>State Police Office of—</b>		
Technology and Communications Services Office of.....	771-2242	771-4374	7919 Independence Blvd.....	925-6006	
<b>Southern University Law Center—</b>			Accident Records.....	925-6156	
SU Campus—			Applied Technology 7901 Independence Blvd.....	925-6128	
Academic Support.....	771-4913	771-5895	Air Support.....	922-0380	
Academic Affairs.....	771-3776	771-5913	Capitol Detail 1835 River Rd.....	342-5911	
Admissions.....	771-4976	771-2171	Communications Operations 7667 Independence Blvd.....	925-6325	
Alumni Affairs.....	771-2155	771-6257	Concealed Handgun Permits.....	925-4867	
Career Counseling.....	771-2142	771-5891	Crime Lab 376 E Airport Ave.....	925-6216	
Chancellor—Freddie Pitcher Jr.....	771-2552	771-2474	Criminal Investigations Division—		
Clinical Education Program.....	771-3333	771-6296	Region 1.....	925-3703	925-3724
Continuing Legal Education.....	771-2155	771-6257	Criminal Records.....	925-6095	
Faculty.....	771-4900	771-5913	Applicant Fingerprinting.....	925-1886	
Financial Aid.....	771-2141	771-5890	Deputy Secretary/		
Information Technology.....	771-4987	771-3123	Superintendent—Colonel Michael D Edmonson.....	925-6118	
Law Library.....	771-2146	771-6254	Deputy Superintendent—		
Law Review.....	771-2223	771-6253	Chief of Staff.....	922-0803	
Communications.....	771-5185	771-6257	Investigations.....	925-1739	
Recruitment.....	771-4976	771-2171	Patrol.....	925-6402	
Registrar.....	771-5340	771-2121	Support/Operations/Planning/Training.....	925-6111	
Student Affairs.....	771-3811	771-2474	Explosives Control Unit.....	925-6178	
Student Bar Association.....	771-2529		Gaming Enforcement.....	922-2155	
<b>Southern University System—</b>			Hazardous Materials Hotline.....	925-6595	
SU Campus—			Toll Free Number.....	877 925-6595	
Board of Supervisors.....	771-4600	771-5770	Insurance Fraud.....	925-3536	
International Development Center for.....	771-2008		Internal Affairs.....	925-6189	
Personnel Services.....	771-2680	771-5617	Licensing Gaming.....	925-1900	
President's Office.....	771-4680	771-5522	Louisiana State Analytical and Fusion Exchange Center (LA-SAFE)—		
<b>Speech-Language Pathology and Audiology Board of Examiners for—</b>			376-A E Airport.....	925-1978	
18550 Highland Rd.....	756-3480	756-3472	LSP Emergency Operations 7667 Independence Blvd.....	925-7764	
Toll Free Number.....	800 246-6050		Toll Free Number.....	800 469-4828	
<b>START (Student Tuition Assistance and Revenue Trust) Savings</b>			Operational Development.....	925-4239	
<b>Program Louisiana—</b>			Photo Lab 376 E Airport Ave.....	925-6972	
602 N 5th St.....	219-1012	612-6497	Physical Security 1400 W Irene Rd.....	658-0678	
<b>State Capitol Tourist Information Center—</b>			Police Supply 290 E Airport Ave.....	925-6176	
State Capitol.....	342-7317		Protective Services Capitol Access Rd.....	342-5853	
Toll Free Number.....	800 33GUMBO		Public Affairs.....	925-6202	
Toll Free Number.....	800 334-8626		Radio Maintenance 8001 Independence Blvd.....	925-6036	
<b>State Census Data Center—</b>			Support Services 290 E Airport Ave.....	925-6154	
1201 N 3rd St.....	342-7105	219-9475	Technical Support.....	925-6885	
<b>State Employees Retirement System Board of Trustees of—</b>			Training Academy 7901 Independence Blvd.....	925-6121	
8401 United Plaza Blvd—			Transportation and Environmental Safety.....	925-6113	
Executive Director—Cindy Rougeou.....	922-0600	922-2301	Toll Free Number.....	800 256-6901	
Toll Free Number.....	800 256-3000		Motor Carrier Safety 7919 Independence Blvd.....	925-3800	
Agency Contributions.....	922-0404	935-2895	Towing and Recovery.....	925-6113	
Audit.....	922-0659	935-2866	Troop A—		
Document Management.....	922-0657	932-7761	17801 Highland Rd.....	754-8500	
Executive.....	922-0600	922-2301	Desk Sergeant.....	754-8500	
Fiscal.....	922-0185	925-7457	Records.....	754-8518	
Human Resources.....	922-0616	922-0109	Vehicle Maintenance 290 E Airport Ave.....	925-6137	
Imaging.....	922-0657	932-7761	<b>State Police Retirement System—</b>		
Information Technology.....	922-2565	935-2907	9224 Jefferson Hwy.....	295-8400	295-8408
Investments.....	925-7150	925-7259	Toll Free Number.....	800 256-5210	
Legal.....	925-7197	925-7603	<b>State Printing—Administrative Services—</b>		
Mail Room.....	922-0657	932-7761	950 Brickyard Ln.....	219-9570	219-9598
Member Services.....	922-0600	922-0595	TDD.....	219-9575	
Optional Retirement Plan (ORP).....	922-0123	922-0677	<b>State Purchasing—</b>		
Pre-Retirement Education Program (PREP).....	922-0670	925-3708	1201 N 3rd St.....	342-8010	342-8688
Public Information.....	925-7590	935-2891	<b>State Uniform Payroll Office of—</b>		
Purchasing/Vendors.....	922-0187	925-7457	1201 N 3rd St—		
Retirement Reference Manuals.....	922-0516	925-3708	Director—Andrea Hubbard.....	342-0713	342-1650
<b>State Mail Operations Office of—</b>			Benefits and Financial Administration—		
Main Number/Help Desk 1255 Brickyard Ln.....	342-7391	219-6085	Manager—Paula Rotolo.....	342-5337	219-4432
<b>State Police Commission—</b>			Garnishment Administration—		
7979 Independence Blvd—			Manager—Cynthia Spann.....	342-5332	219-4432
Office of Management and Finance Bldg.....	925-7057	925-7058	Wage and Tax Administration—		

**BATON ROUGE**

	LOCAL	FAX		LOCAL	FAX
Manager—Rhonda Desselle.....	219-0338	342-1650	Radio Communications 8001 Independence Blvd .....	925-6036	
<b>Statewide Reporting and Accounting Policy Office of—</b>			Director End User Computing (End User)—		
1201 N 3rd St—			1201 N 3rd St .....	342-7105	219-9465
Director—Afranie Adomako .....	342-6300		1800 N 3rd St .....	342-5165	342-5137
Accounting Office .....	342-0708	342-1053	Help Desk (Service Desk) 1800 N 3rd St .....	342-4730	342-2742
Help Desk .....	342-1097		Director Project and Portfolio Management (PMO) .....	342-7105	219-9465
<b>Student Financial Assistance Office of—</b>			Network Services—		
602 N 5th St.....	219-1012	219-7666	602 N 5th St.....	342-1000	
Toll Free Number .....	800 259-5626		Help Desk—Initial Contact for Problems .....	342-7777	
Claims/Default Prevention/Default Recoveries—			Administrator—Jane Patterson .....	342-7701	
Toll Free Number .....	866 270-3730		ACD Services .....	342-7774	
Executive Director—Sujuann Boutte .....	219-1012	208-1206	Communications and Support Services Division—		
Scholarship and Grant Division.....	219-1012	612-6508	Assistant Administrator—Jolene Ardoin .....	342-8682	
Student Loan Division—			Conferencing Services (Video/Voice/Web).....	342-7774	
Toll Free Number .....	866 270-3730		Contract Administration .....	342-3848	
<b>Student Loan Collections—</b>			Directory Listings .....	342-7725	342-7810
1885 N 3rd St—			Fiscal Services and Billing Inquiries 1201 N 3rd St.....	342-0700	
Attorney General Office of the .....	326-6550	326-6593	LaNet Division—		
Toll Free Number .....	800 423-2129		1800 N 3rd St—		
<b>Student Loan Default Recoveries—</b>			Assistant Administrator—Catherine Shain .....	219-4872	
Student Financial Assistance Office of—			LaNet Information.....	219-4860	
602 N 5th St—			Trouble Reporting.....	342-7777	
Toll Free Number .....	866 270-3730		Mail Room .....	342-7701	
<b>Surplus Property State—</b>			Pagers/PDAs/Statewide BES Support.....	342-7735	
1059 Brickyard Ln .....	342-6849	342-6891	Personnel.....	342-7701	
<b>Tax Appeals Board of—</b>			Procurement .....	342-4649	
5615 Corporate Blvd .....	922-0172	922-0176	Project Requests .....	342-7720	342-7757
<b>Tax Commission Louisiana—</b>			Radio Services—		
5420 Corporate Blvd .....	925-7830	925-1988	Assistant Administrator—Sammy Williams—		
<b>Tax Forms—</b>			Independence Blvd .....	925-6275	
Automated Voice Response System .....	922-3270		Self Service Portal Requests .....	342-2500	
<b>Taxpayer Assistance and Information—</b>			Service Requests—		
617 N 3rd St—			Advanced Services (Data Requests).....	342-7751	
Application and Business Registration .....	219-7462	219-6236	Customer Service (Voice Requests).....	342-7720	342-7757
Corporate Income and Franchise .....	219-7462	231-6236	System Projects.....	342-1419	
Electronic Funds Transfer .....	219-7462		Training .....	342-7725	342-7810
Excise Taxes .....	219-7462	231-6236	Trouble Reporting and Repair .....	342-7777	
Personal Income .....	219-0102	231-6236	Voice Mail .....	342-8683	
Sales Taxes.....	219-7462	231-6236	Voice Networks and Procurement (Equipment and		
Severance Taxes .....	219-7462	231-6236	Service Acquisitions).....	342-8682	
Truck Center Louisiana—			Wire and Cable Engineering .....	342-7730	
7701 Independence Blvd .....	922-0548	922-0028	State Census Data Center .....	342-7105	219-9465
Toll Free Number .....	888 421-8757		<b>Tourism Office of—</b>		
Withholding.....	219-7462	231-6236	Capitol Annex.....	342-8100	342-8390
<b>Teachers' Retirement System Board of Trustees of—</b>			Administrative .....	342-8125	342-1051
8401 United Plaza Blvd.....	925-6446	925-3944	Assistant Secretary.....	342-8125	342-1051
Toll Free Number .....	877 ASK-TRSL		Trade Hotline—		
Toll Free Number .....	877 275-8775		Toll Free Number.....	800 227-4386	342-8390
Director—Maureen H Westgard.....	925-6454	925-3944	<b>Tourist Information Center—</b>		
Deputy Director—A Stuart Cagle.....	925-6530	925-3944	Capitol Annex.....	342-8119	342-8390
Assistant Director—Dana L Vicknair.....	925-6530	925-3944	State Capitol .....	342-7317	
Chief Investment Officer—Philip Griffith .....	925-6467	925-4255	Toll Free Number.....	800 33GUMBO	
General Counsel—Roy A Mongrue Jr.....	925-1829	925-6899	Toll Free Number.....	800 334-8626	
<b>Technology Services Office of—</b>			<b>Transportation and Development Department of—</b>		
1201 N 3rd St .....	342-7105	219-9465	1201 Capitol Access Rd—		
Chief Information Officer (CIO) .....	342-7105	219-9465	Customer Service .....	379-1232	379-1863
Deputy Chief Information Officer (DCIO).....	342-7105	219-9465	Toll Free Number.....	877 452-3683	
Chief Data Officer (CDO) .....	342-7105	219-9465	Secretary Office of—		
Chief Security Officer (CSO).....	342-7105	219-9465	Secretary—Shawn Wilson.....	379-1200	379-1851
Chief Technology Officer (CTO) .....	342-7105	219-9465	Assistant Secretary for		
Director Agency Relationship Management (ARM) .....	342-7105	219-9465	Multimodal Planning—Dennis Decker .....	379-1248	242-4552
Director Applications and Data Management (APPDM) .....	342-0900	342-0902	Deputy Secretary for Operations—Kirk Gallien.....	379-1836	379-1861
Director Data Center Operations (DCO)—			Chief Engineer/Engineering—Janice Williams .....	379-1234	379-1861
1800 N 3rd St .....	342-9903	342-5137	Communications Director—Rodney Mallett.....	379-1275	379-1863
1800 N 3rd St .....	342-5165	342-5137	Deputy Secretary—Eric Kalivoda.....	379-1200	379-1851
8001 Independence Blvd .....	925-6226		Emergency Service Director—Richard Swan.....	379-1783	379-1753

	LOCAL	FAX		LOCAL	FAX
Executive Counsel—Cheryl Duveilh .....	379-1009	379-1242	Underground Storage Tank and Remediation Services Division—		
General Counsel—Brandon Brown .....	242-4656	242-4690	602 N 5th St .....	219-3969	219-3708
Legislative Liaison .....	379-1706	379-1851	<b>Unemployment Insurance Administration Office of—</b>		
Undersecretary for Management and Finance—			1001 N 23rd St—		
Nita Chambers .....	379-1270	379-1851	Director—Dayne Freeman .....	342-9294	342-3966
<b>Engineering Office of—</b>			<b>Appeals—</b>		
Construction .....	379-1503	379-1858	1001 N 23rd St .....	342-2808	342-4223
Labor Compliance .....	379-1775	379-1865	Toll Free Number .....	800 256-8023	
Materials Lab 5080 Florida Blvd .....	248-4131	248-4187	1991 Wooddale Blvd .....	925-6610	922-1349
Structural Construction .....	379-1563	379-1858	Toll Free Number .....	800 770-7908	
Structural Fabrication .....	379-1563	379-1567	Board of Review .....	342-2901	342-4282
Systems Construction .....	379-1568	379-1858	Claims Call Center—		
Contract Services .....	379-1989	379-1857	Toll Free Number .....	866 783-5567	
Environmental .....	242-4501	242-4500	Field Audit .....	922-0182	922-0219
Louisiana Transportation Research Center—			Tax Operations .....	342-2992	219-4482
4101 Gourrier Ave .....	767-9131	767-9108	<b>Uniform Crime Reporting Program—</b>		
Research and Development .....	767-9124	767-9108	602 N 5th St .....	342-1569	342-1824
Training and Technology Transfer .....	767-9165	767-9108	<b>University of Louisiana at Monroe School of Pharmacy—</b>		
Project Development .....	379-1048	379-1501	Baton Rouge Campus 3649 North Blvd .....	219-9660	
Bridge Design .....	379-1302	379-1786	<b>University of Louisiana System Board of Supervisors for the—</b>		
Location and Survey .....	379-1101	379-1985	1201 N 3rd St .....	342-6950	342-6473
Pavement and GeoTech .....	379-1345	379-1705	1201 N 3rd St .....	342-6950	342-8745
Project Management .....	379-1712	379-1786	<b>Used Motor Vehicle Commission Louisiana—</b>		
Real Estate .....	242-4537	242-4599	3132 Valley Creek Dr—		
Toll Free Number .....	800 256-3896		Executive Director—Derek Parnell .....	925-3870	925-3869
Road Design .....	379-1343	379-1351	Toll Free Number .....	800 256-2977	
<b>Public Works and Water Resources</b>			<b>Used Oil Hotline—</b>		
Dam Safety .....	379-3000	379-3001	602 N 5th St .....	219-5337	
Floodplain Management .....	379-3005	379-3002	Toll Free Number .....	800 305-6621	
Levee Safety .....	379-3006	379-3001	<b>USS KIDD (Louisiana Naval War Memorial Commission)—</b>		
Public Works .....	379-3015	379-3002	305 S River Rd .....	342-1942	342-2039
Water Resources .....	379-3000	379-3001	<b>Veterans Affairs Department of—</b>		
Traffic Engineering Division .....	242-4631	379-1318	Secretary 602 N 5th St .....	219-5000	219-5590
Traffic Engineering Development .....	379-1380	379-1318	East Baton Rouge Parish Service Office 4560 North Blvd .....	925-7268	925-7270
Traffic Engineering Management .....	242-4632	242-4630	West Baton Rouge Parish Service Office—		
<b>Management and Finance Office of—</b>			Courthouse Annex Port Allen—		
Enterprise Support Services .....	379-1123	379-1003	Friday Only .....	342-6686	
Financial Services .....	379-1645	379-1759	<b>Veterinary Medical Diagnostic Lab—</b>		
Human Resources .....	379-1259	379-1856	Director—Fred Enright—		
Management and Budget .....	379-1236	379-1264	1405 Veterinary Medicine Bldg LSU .....	578-9777	578-9784
Procurement .....	379-1444	379-1862	<b>Veterinary Medical Examiners Board of—</b>		
Technology Services .....	379-1603	379-1850	263 3rd St .....	342-2176	342-2142
<b>Operations Office of—</b>			<b>Violence Against Women Advisory Board—</b>		
District 61 8100 Airline Hwy .....	231-4100	231-4108	602 N 5th St .....	342-1625	
Intelligent Transportation Systems .....	379-2516	379-2521	<b>Visually Impaired School for the—</b>		
Maintenance Division .....	379-1581	379-1853	2888 Brightside Ln .....	757-3482	757-3486
Emergency Operations .....	379-1783	379-1753	<b>Academic Services—</b>		
Loss Prevention .....	242-4675	242-4679	School Office .....	757-3481	757-3485
Maintenance Management .....	379-1796	379-1501	Instructional Materials Center .....	757-3478	757-3479
Structures and Facilities .....	379-1552	379-1853	Orientation and Mobility .....	757-3489	757-3485
Traffic Services 7686 Tom Dr .....	935-0100	935-0262	Outreach Services .....	757-3489	757-3485
Truck Permits .....	343-2345	377-7149	Principal's Office .....	757-3481	757-3485
<b>Multimodal Planning Office of—</b>			Statewide Assessment Center .....	757-3231	757-3485
Aviation .....	379-3050	379-3072	Supervisor of Administration .....	757-3481	757-3485
Data Collection and Management System .....	242-4578	242-4552	Supervisor of Curriculum and Instruction .....	757-3481	757-3485
Highway Safety .....	379-1871	242-4552	<b>Administrative Services—</b>		
Intermodal Transportation .....	379-3038	379-3070	Business Office .....	757-3220	757-3227
Marine and Rail .....	379-3038	379-3070	Director's Office .....	757-3482	757-3486
Ports Priority Program .....	379-3065	379-3070	Facility Operations/Maintenance .....	757-3236	757-3436
Public Transportation .....	379-3060	379-3071	Food Services .....	757-3233	757-3287
Transportation Planning .....	379-1214	379-1807	Human Resources .....	757-3213	757-3227
<b>Treasurer Office of the State—</b>			IT Specialist .....	757-3484	757-3486
State Capitol .....	342-0010	342-0046	<b>Residential Services—</b>		
<b>Tuberculosis Clinic—</b>			Boys' Dorm .....	757-3494	757-3486
353 N 12th .....	242-4916	342-8948	Girls' Dorm .....	757-3491	757-3486
			Student Health Center .....	757-3247	757-3430

**BATON ROUGE**

	LOCAL	FAX		LOCAL	FAX
Security.....	757-3308	757-3436	Women's Policy Governor's Office on—		
<b>Vital Records—</b>			1201 N 3rd St.....	219-9720	219-9726
353 N 12th St.....	242-4864	342-1932	<b>Workers' Compensation Office of—</b>		
<b>Vocational Rehabilitation Counselors Board of Licensed Professional—</b>			1001 N 23rd St—		
10985 N Harrells Ferry Rd.....	922-1435	922-1352	Director—Wes Hattaway.....	342-7561	342-5665
<b>Waddill Outdoor Education Center—</b>			Administrative Office—		
4142 N Flannery Rd.....	274-8089		Financial Compliance.....	342-5658	342-7578
<b>Waste Permits Division—</b>			Fraud.....	342-7558	342-1880
602 N 5th St.....	219-3070	219-3309	Toll Free Number.....	800 201-3362	
<b>Water Permits Division—</b>			Hearings.....	342-7970	342-4790
602 N 5th St.....	219-9371	219-3309	Legal.....	342-7557	342-7593
<b>Weights and Measures Commission—</b>			District 5—		
Director—Todd Thompson 5825 Florida Blvd.....	925-3780	923-4877	224 Florida St.....	219-4378	219-4377
<b>West Baton Rouge Parish Library—</b>			Toll Free Number.....	800 209-7175	
830 N Alexander Ave Port Allen.....	342-7920	342-7918	Medical Services.....	342-7555	342-9836
<b>West Baton Rouge Satellite Mental Health Clinic—</b>			OSHA Consultation Services.....	342-9601	342-5158
685 Louisiana Ave Port Allen.....	342-7525	383-3552	Records Management.....	342-7565	342-3539
<b>Drug and Device Distributors Louisiana Board of—</b>			Safety Division.....	342-7556	342-6756
12091 Bricksome Ave.....	295-8567	295-8568	Second Injury Board.....	342-7866	219-5968
<b>WIC—</b>			Systems.....	342-7560	342-7562
Clinic 353 N 12th St.....	242-4861		<b>Workforce Commission Louisiana—</b>		
Program 628 N 4th St.....	342-8064	342-8312	1001 N 23rd St.....	342-3111	
<b>Wildlife and Fisheries Department of—</b>			Executive Director—Ava Dejoie.....	342-3111	342-3778
2000 Quail Dr.....	765-2800		Deputy Executive Director.....	342-7837	342-9771
Accounts Payable.....	765-2871	765-2892	Audit and Security.....	342-3082	342-2152
Boat Registration.....	765-2898	763-5421	Budget Office.....	342-3102	342-3546
Boating Safety Classes.....	765-2999	765-0593	Engineering and Maintenance.....	342-3300	342-3539
Boating Safety Education.....	765-2984	765-0593	Equal Opportunity and Compliance.....	342-3075	342-7961
Boating Safety Enforcement.....	765-2984	765-2832	Fiscal.....	342-3113	342-3546
Clean Vessel Program.....	765-2474	765-0459	Guard Station.....	342-5917	
Commercial License.....	765-2898	763-5421	Human Resources.....	342-3055	342-3054
Communications.....	765-2706	763-3523	Legal Unit.....	342-3044	342-7596
Education.....	765-2932	763-5447	Management and Finance Office of—		
<b>Enforcement Division—</b>			Chief Financial Officer—Renee Ellender-Roberie.....	342-3110	342-7960
Chief of Enforcement—Colonel Jeff Mayne—			Deputy Chief Financial Officer—Bennett Soulier.....	342-3110	342-4528
2000 Quail Dr.....	765-2989	765-2832	Fiscal Director.....	342-3103	342-5208
2000 Quail Dr.....	765-2988		Occupational Information Services Office of—		
Administrative Services.....	765-2987	763-3548	Director—Raj Jindal.....	342-3222	342-2516
Enforcement Agent Training.....	763-3518	765-2832	Research and Statistics.....	342-3141	342-9193
Region VII Enforcement.....	765-2999	763-5429	Technology Services.....	342-3257	342-2516
To Report Violations.....	765-2706	763-3523	Webmaster.....	342-2468	342-3245
Toll Free Number.....	800 442-2511		Property.....	342-0326	342-2255
Fiscal Officer.....	765-2862	765-2892	Public Relations.....	342-3035	342-3734
<b>Fisheries Office of—</b>			Purchasing—		
Assistant Secretary—Randy Pausina.....	765-0114	765-0145	Procurement Director.....	342-3190	342-3182
Inland Fisheries Division.....	765-2330	765-5167	Unemployment Insurance Administration Office of—		
Aquatic Plant Research and Control.....	765-2328	765-5167	Director.....	342-3013	342-5208
Inland Fisheries/District VII.....	765-2336	763-3512	Appeals.....	342-2808	342-4223
Marine Fisheries Division.....	765-2384	765-2489	Board of Review.....	342-2901	342-4223
Rigs to Reefs.....	765-2375		Claims Call Center—		
Licenses—Hunting/Fishing/Lifetime.....	765-2887	763-5466	Toll Free Number.....	866 783-5567	
Mail and Supply Services.....	765-2461		Tax Operations.....	342-2992	219-4482
<b>Management and Finance Office of—</b>			<b>Workforce Development Office of—</b>		
Undersecretary—Bryan McClinton.....	765-2860	763-3501	1001 N 23rd St.....	342-3111	342-7960
Property Control.....	765-2535	765-3570	Director—Bryan Moore.....	342-2679	342-4528
Registration—Boats.....	765-2898	763-5421	Apprenticeship.....	342-7819	
Secretary—Charlie Melancon.....	765-2623	765-2607	Baton Rouge North Business and Career Solutions Center—		
Seismic.....	765-2380	765-2624	4523 Plank Rd.....	358-4579	357-9675
Socioeconomic Research.....	765-2605		Baton Rouge South Business and Career Solutions Center—		
Socioeconomic Research and Development.....	765-2605	763-5405	1991 Wooddale Blvd.....	925-4311	925-1845
Sports License.....	765-2887	763-5466	Community Services Block Grant.....	342-3292	342-7676
<b>Wildlife Office of—</b>			Incumbent Worker Training.....	342-8980	342-8992
Deputy Assistant Secretary—Jimmy Anthony.....	765-2805	765-0948	Labor Programs.....	342-7690	342-2717
District 7.....	765-2360	763-5456	Management Information Services (MIS).....	342-7621	342-0209
Coastal and Non-Game Resources.....	765-2811	765-2818	Minors.....	342-7824	342-2717
Wildlife Division.....	765-2346	763-5456	Monitoring Unit.....	342-1068	342-7664

	LOCAL	FAX		LOCAL	FAX
Private Employment Services .....	342-7825	342-2717	BOUTTE—See Luling		
Veterans Services .....	342-2936				
Workforce Investment Act (WIA) .....	342-7630				
<b>BAYOU BOEUF—See Chackbay</b>			<b>BOYCE (318)</b>		
			Tourist Information Center—		
			I-49 .....	767-6000	
<b>BELLE CHASSE—See New Orleans</b>			<b>BREAUX BRIDGE (337)</b>		
			Breaux Bridge Weigh Station—		
			I-10 E .....	332-2860	
			I-10 W .....	332-0928	
<b>BENTON (318)</b>			<b>LSU AgCenter—</b>		
Court 26th Judicial District—			St Martin Parish Office 114 Courthouse St .....	332-2181	332-2870
204 Burt Blvd .....	965-2217	965-2713	<b>Motor Vehicles Office of—</b>		
Bossier Parish Clerk of Court .....	965-2336		101 Berard St .....	332-1622	
<b>LSU AgCenter—</b>			<b>National Guard—</b>		
Bossier Parish Office Courthouse 204 Burt Blvd .....	965-2326	965-3712	601 W Bridge St .....	332-1703	
<b>BOGALUSA (985)</b>			<b>State Police Office of—</b>		
<b>Addictive Disorders—</b>			437 W Mills Ave—		
Washington Parish Addictive Disorders Clinic—			Criminal Intelligence .....	332-8080	
619 Willis Ave .....	732-6610	732-6626	Criminal Investigations Division—		
<b>Aging Washington Parish Council on—</b>			Region 2 .....	332-8080	332-1244
603 Willis Ave .....	732-6869		Insurance Fraud/Auto Theft .....	332-8063	
<b>Bogalusa Mental Health Center/Florida Parishes Human Service Authority—</b>			<b>Tourist Information Center—</b>		
619 Willis Ave .....	732-6610	732-6626	1934 Atchafalaya River Hwy .....	228-1094	
<b>Bogalusa Senior Center—</b>			<b>Transportation and Development Department of—</b>		
603 Willis Ave .....	732-6869		Maintenance Unit 1184 Cypress Island Hwy Exit .....	332-2586	332-2589
<b>Child Welfare—</b>			<b>Veterans Affairs Department of—</b>		
Washington Parish Office—			St Martin Parish Service Officer—Brian Martin—		
Manager—Fran Nevers 1017 Ontario Ave .....	732-6800	732-6826	101 Berard St—		
<b>Economic Stability Office of—</b>			Tuesday and Thursday Only .....	332-8316	507-3286
Washington Parish Office—			<b>BRIDGE CITY—See New Orleans</b>		
Manager—Charla Krein 302 Mississippi .....	732-6622	893-6298	<b>BRITTANY—See Gonzales</b>		
<b>Health Unit Washington Parish—</b>			<b>BROUSSARD (337)</b>		
Branch Office 626 Carolina Ave .....	732-6615	732-6621	<b>Aging Lafayette Council on—</b>		
<b>Louisiana State University Bogalusa Medical Center—</b>			203 E 2nd St .....	262-5990	
Inpatient Campus 433 Plaza St .....	730-6700		<b>BUNKIE (318)</b>		
Outpatient Campus 400 Memphis St .....	730-6700		<b>Education Department of—</b>		
Acute Psychiatric Unit .....	730-6700		Youth Education Recreation Hwy 115 .....	346-6147	346-4432
<b>Motor Vehicles—</b>			<b>Health Unit Avoyelles Parish—</b>		
62041 Benjamin Rd .....	732-6628		Branch Office 406 Walnut St .....	346-2586	346-6646
<b>National Guard—</b>			<b>Motor Vehicles—</b>		
104 Ave B .....	732-6671	732-6602	1136 Shirley Rd .....	346-7798	
<b>Northshore Technical Community College (NTCC)—</b>			<b>Transportation and Development Department of—</b>		
1710 Sullivan Dr—			Project Engineers Office 1473 Hwy 115 W .....	346-4582	
Sullivan Main Campus .....	732-6640	732-6603	<b>BURAS (504)</b>		
Toll Free Number .....	800 732-6640		<b>Empire Locks—</b>		
<b>Sanitarian Services—</b>			118 Locks Rd Empire .....	657-7309	
626 Carolina Ave .....	732-6619	732-6621	<b>CALHOUN (318)</b>		
<b>Unemployment Insurance Administration Office of—</b>			<b>Calhoun Research Station—</b>		
Claims Call Center—			321 Hwy 80 E .....	644-2662	644-7244
1001 N 23rd St Baton Rouge—			<b>LSU AgCenter—</b>		
Toll Free Number .....	866 783-5567		Calhoun Extension Office 505 Hwy 80 E .....	644-5865	644-5045
<b>Veterans Affairs Department of—</b>			North Central Region 321 Hwy 80 E .....	644-5980	644-7244
Washington Parish Service Officer—Ernest J Miller—			<b>CAMERON (337)</b>		
214 Arkansas Ave—			<b>Court 38th Judicial District—</b>		
Monday Wednesday Thursday and Friday Only .....	732-6607	732-6695	119 Courthouse Sq .....	775-5316	
<b>Washington Business and Career Solutions Center—</b>					
420 Ave B .....	545-1050	545-1059			
<b>Washington Parish Addictive Disorders Clinic/Florida Parishes Human Service Authority—</b>					
619 Willis Ave .....	732-6610	732-6626			
<b>BOSSIER CITY—See Shreveport</b>					
<b>BOURG—See Chauvin</b>					

## CAMERON—COLUMBIA

	LOCAL	FAX		LOCAL	FAX
Health Unit Cameron Parish—			9742 Plank Rd.....	683-5142	683-5088
107 Recreation Ln.....	775-5368	775-5367	East Feliciana Addiction Recovery Services/Capital Area Human Services District—		
Motor Vehicles Office of—			12080 Marston St.....	683-3874	683-3892
107 Recreation Center Ln.....	775-2238		East Feliciana Children's Behavioral Health Satellite Clinic—		
Veterans Affairs Department of—			12080 Marston St.....	683-8551	683-3788
Cameron Parish Service Officer—Michael Palmer—			Environmental Health Services—		
1000 Ryan St Lake Charles—			12080 Marston St.....	683-3814	683-3788
Lake Charles Telephone Number.....	337 491-1209		Feliciana Center for Addictive Disorders—		
CAMPTI (318)			12080 Marston St.....	683-3874	683-3892
Natchitoches Parish Port Commission—			Fire Tower—		
5690 Hwy 486.....	356-9686		Clinton.....	683-5517	
CASTOR (318)			Forestry Office of—		
Transportation and Development Department of—			10221 Williams Dr.....	683-5488	683-3723
Maintenance Unit Hwy 792.....	544-7233		Health Unit East Feliciana Parish—		
CHACKBAY (985)			12080 Marston St.....	683-8551	683-3788
Kraemer Bridge—			LSU AgCenter—		
LA 307 Bayou Boeuf.....	633-2036		East Feliciana Parish Office 4419 Idlewild Rd.....	683-3101	683-3281
CHALMETTE—See New Orleans			Motor Vehicles Office of—		
CHARENTON—See Baldwin			11086 Bank St.....	683-5746	
CHASE—See Winnsboro			Probation and Parole Division of—		
CHATHAM (318)			11312 Bank St.....	683-5012	683-3883
Forestry Office of—			Transportation and Development Department of—		
Chatham.....	249-4514		Maintenance Unit Hwy 67.....	683-5346	683-4753
Jimmie Davis State Park—			Project Engineers Office Hwy 19 McManus.....	683-5548	683-3203
1209 State Park Rd.....	249-2595		COCODRIE—See Houma		
Toll Free Number.....	888 677-2263		COLFAX (318)		
CHAUVIN (985)			Child Welfare—		
Boudreaux Canal Bridge—			Toll Free Number.....	888 524-3578	
Hwy 56.....	594-4214		Court 35th Judicial District—		
Chauvin Sculpture Garden—			200 Main St.....	627-3246	627-3201
5337 Bayou Side Dr.....	594-2546		Economic Stability Office of—		
Wildlife and Fisheries Department of—			Toll Free Number.....	888 524-3578	
Coastal and Non-Game 119 Hwy 665 Pointe Aux Chenes..	594-5494	594-4712	Health Unit Grant Parish—		
Hunter Education 468 Texas Gulf Rd Bourg.....	594-5343		340 A Webb Smith Dr.....	627-3133	627-2981
Marine Fisheries Division—			LSU AgCenter—		
468 Texas Gulf Rd Bourg.....	594-4139	594-7317	Grant Parish Office 513 8th St.....	627-3675	627-5039
468 Texas Gulf Rd Bourg.....	594-4130		Motor Vehicles Office of—		
CLINTON (225)			306 8th St.....		627-5739
Bob R Jones Idlewild Research Station—			National Guard—		
4419 Idlewild Rd.....	683-5848	683-3281	457 Richardson Dr.....	627-5046	
4419 Idlewild Rd.....	683-5891	683-3281	Transportation and Development Department of—		
Child Protection Hotline—			Project Engineers Office—		
12476 Feliciana Dr—			10403 Hwy 8.....	627-5522	
Toll Free Number.....	800 351-4876		10403 Hwy 8.....	627-5457	
Child Welfare—			COLUMBIA (318)		
East and West Feliciana Parish Offices—			Aging Caldwell Council on—		
Manager—Gretchen Williams 12476 Feliciana Dr.....	683-3734	683-9634	307 Main St.....	649-2584	649-7600
Clinton Mental Health Satellite Clinic—			Toll Free Number.....	800 571-8882	
11990 Jackson St.....	683-5292	683-4354	Brownville Road Community Home—		
Court 20th Judicial District—			136 Hwy 849.....	649-5991	
Clerk of Court—David Dart 12305 St Helena St.....	683-5145	683-3556	Columbia Behavioral Health Clinic/Northeast Delta Human Services Authority—		
Judge George H Ware 12224 Woodville St.....	683-0613		5159 Hwy 4 E.....	649-2333	649-0149
Economic Stability Office of—			Columbia Bridge—		
East Feliciana Parish Office—			Hwy 165.....	649-7488	
Program Operations Manager—Gbenga Bello—			Columbia Community Residential and Employment Services—		
			Associate Administrator—Kim Rushing 132 Hwy 850.....	649-2385	649-2868
			Columbia Heights Community Home—		
			6829 Hwy 4 W.....	649-6700	
			Columbia Nursery—		
			Superintendent—Alan Brown Davis Lake Rd.....	649-7463	649-5628



	LOCAL	FAX		LOCAL	FAX
<b>Copenhagen Community Home—</b>			Crisis Line—		
153 Duke Rd.....	649-5725		Toll Free Number.....	866 416-5370	
<b>Court 37th Judicial District—</b>			<b>Transportation and Development Department of—</b>		
Judge Ashley Paul Thomas 201 Main St.....	649-6404	649-0548	Maintenance Unit Ashland Rd.....	932-5233	
Monroe Telephone Number.....	318 362-3258		<b>Veterans Affairs Department of—</b>		
<b>Economic Stability Office of—</b>			Red River Parish Service Officer—Michael Richardson—		
Caldwell Parish Office—			Courthouse—		
Manager—Johnniece Waters 7112 US Hwy 165.....	318-662-5417	649-0267	Tuesday Only.....	932-4911	
<b>Grayson Community Home—</b>					
1292 Hwy 850.....	649-2582		<b>COVINGTON (985)</b>		
<b>Health Unit Caldwell Parish—</b>			<b>Abita Springs Fire Tower—</b>		
501 Collins Rd.....	649-2393	649-0969	Abita-Mandeville Hwy.....	893-6212	893-6374
<b>LSU AgCenter—</b>			<b>Aging St Tammany Council on (COAST)—</b>		
Caldwell Parish Office—			623 Plaza Dr.....	892-0377	
106 Jackson St.....	649-2663	649-2118	<b>Child Protection—</b>		
<b>Motor Vehicles Office of—</b>			St Tammany Parish Office—		
232 Riser.....		649-7443	Manager—Chloe Knight 300 Covington Center.....	893-6225	
<b>National Guard—</b>			<b>Child Welfare—</b>		
W 5th St. Clarks.....	649-0000		Covington Regional Office—		
<b>Pineburr Community Home—</b>			Area Director—Tracy Desselles 351 Holiday Blvd.....	893-6363	893-6366
103 Pineburr Dr.....	649-5587		St Tammany Parish Office—		
<b>Swanson Correctional Center for Youth at Columbia—</b>			300 Covington Center—		
132 Hwy 850.....	649-2385	649-2868	Manager—Chloe Knight.....	893-6225	893-6324
<b>Transportation and Development Department of—</b>			Foster Care.....	893-6225	
343 Ball Park Rd—			<b>Court 22nd Judicial District—</b>		
Maintenance Unit.....	649-2462		Clerk of Court—Malise Prieto 701 N Columbia St.....	809-8700	
Project Engineers Office.....	649-2163		<b>Delgado Community College—</b>		
<b>Veterans Affairs Department of—</b>			Northshore/Covington 207 E Lockwood.....	671-6600	893-6316
Caldwell Parish Service Officer—Kay Scott—			<b>Economic Stability Office of—</b>		
Courthouse—			351 Holiday Blvd—		
Monday Wednesday and Friday Only.....	649-2552	649-5930	Covington Regional Office—		
			SNAP/Child Care Consultant—Heather Bourg.....	247-4796	
<b>CONVENT (225)</b>			Toll Free FAX Number.....	855 578-8729	
<b>Court 23rd Judicial District—</b>			St Tammany Parish Office—		
Courthouse Bldg.....	562-2280		Manager—Maria Gauthier.....	893-6209	
<b>St James Parish Council Emergency Preparedness—</b>			<b>LSU AgCenter—</b>		
5800 Hwy 44.....	562-2364		St Tammany Parish Office 1301 N Florida St.....	875-2635	875-2639
			<b>National Guard Armory—</b>		
<b>COTTONPORT (318)</b>			1308 N Columbia St.....	893-6380	
<b>Avoyelles Correctional Center—</b>			<b>Probation and Parole—</b>		
1630 Prison Rd.....	876-2891	876-4220	1712 N Columbia St.....	871-8351	871-8357
<b>Central Louisiana Technical Community College (CLTCC)—</b>			<b>Rehabilitation Services Louisiana—</b>		
Avoyelles (Ward H Nash) Campus			1704 N Columbia St.....	871-8385	871-8368
508 Choupique St.....	876-2401	876-2634	Toll Free Number.....	866 355-0430	
Toll Free Number.....	800 278-9855		<b>Revenue Department of—</b>		
<b>Corrections Department Credit Union—</b>			Covington Satellite Office Baton Rouge Region—		
1607 Prison Rd.....	876-200		1305 N Florida St.....	893-6277	893-1337
			<b>Sanitation Services—</b>		
<b>COUSHATTA (318)</b>			21454 Koop Dr Mandeville.....	893-6296	893-6295
<b>Court 39th Judicial District—</b>			<b>State Police Office of—</b>		
Clerk of Court 615 E Carroll St.....	932-6741		Troop L Headquarters 2600 N Causeway Blvd Mandeville.....	893-6250	
<b>Economic Stability Office of—</b>			<b>Transportation and Development Department of—</b>		
Desoto and Red River Parish Office—			Maintenance Unit 20030 Hwy 36.....	893-6223	893-6244
Manager—Bridget Lynch 921 Cut Off Rd.....	932-5715	932-3977	Project Engineers Office 833 E Boston St.....	893-6367	893-6369
<b>Health Unit Red River Parish—</b>			<b>Veterans Affairs Department of—</b>		
2015 Red Oak Rd.....	932-4087	932-5415	St Tammany Parish Service Officer—John Clarke—		
<b>LSU AgCenter—</b>			510 Boston St.....	893-6201	893-6299
Red River Parish Office 2015 Red Oak Rd.....	932-4342	932-4242	<b>Workers' Compensation Office of—</b>		
<b>Motor Vehicles Office of—</b>			112 Innwood Dr—		
1213 E Carrol.....	932-3250		District 6.....	871-1258	871-1264
<b>National Guard—</b>			Toll Free Number.....	888 575-6149	
510 Wilkinson St.....	932-5022				
<b>Red River Behavioral Health Clinic/Northwest Louisiana Human Services District—</b>			<b>CROWLEY (337)</b>		
1313 Ringgold Ave.....	932-4029	932-5914	<b>Acadia Business and Career Solutions Center—</b>		
			11 N Parkerson Ave.....	788-7550	788-3079

	LOCAL	FAX		LOCAL	FAX
<b>Addictive Disorders—</b>			<b>State Police Office of—</b>		
Acadiana Area Human Services District—			Transportation and Environmental Safety 527 Florida Blvd...	925-6113	
Crowley Behavioral Health Clinic 1822 W 2nd St.....	788-7511	788-7588	<b>Transportation and Development Department of—</b>		
<b>Agriculture Commodities Commission—</b>			Maintenance Unit—		
110 S Western Ave .....	788-7529	788-7573	12810 Burgess Ave Walker.....	665-8842	664-1275
<b>Agro-Consumer Services Office of—</b>			12810 Burgess Ave Walker.....	667-2503	
Director—Craig Callahan 110 S Western Ave .....	788-7529	788-7573	<b>Veterans Affairs Department of—</b>		
Oberlin Telephone Number.....	337 639-4978		Livingston Parish Service Officer—		
<b>Child Welfare—</b>			8393 Florida Blvd.....	664-2950	664-2949
Acadia Parish Office—			<b>DEQUINCY (337)</b>		
Manager—Katie Mitchell 300 E 1st St.....	788-7503	788-7624	<b>Fields Fire Tower—</b>		
<b>Court 15th Judicial District—</b>			Hwy 109 .....	786-6834	
500 Court Cir .....	788-8817	783-0566	<b>Gordon Tower—</b>		
<b>Crowley Behavioral Health Clinic—</b>			Hwy 12 .....	786-2234	
1822 W 2nd St.....	788-7511		<b>Motor Vehicles Office of—</b>		
<b>Economic Stability Office of—</b>			101 S Pine St.....	786-4720	
Acadia and Vermilion Parishes Office—			<b>DERIDDER (337)</b>		
Manager—Angie Costanza 300 E 1st St.....	788-7540	788-7609	<b>Beauregard Behavioral Health Clinic/Imperial Calcasieu HSA—</b>		
<b>Health Unit Acadia Parish—</b>			106 W Port St.....	462-1641	462-1354
530 W Mill St .....	788-7507	788-7577	<b>Beauregard Business and Career Solutions Center—</b>		
<b>LSU AgCenter—</b>			1102 W First St .....	462-5838	462-6115
Acadia Parish Office 157 Cherokee Dr.....	788-8821	788-8816	<b>Beauregard Nursery—</b>		
Southwest Region Office 1373 Caffey Rd.....	788-7547	788-7553	Superintendent—Kenny Hanchey 6308 Hwy 190 W.....	462-2711	
<b>Mental Health—</b>			Merryville Telephone Number .....	825-6814	
Acadiana Area Human Services District—			<b>Child Welfare—</b>		
Crowley Behavioral Health Clinic 1822 W 2nd St.....	788-7511	788-7588	Beauregard Parish Office—		
<b>Motor Vehicles Office of—</b>			Customer Service Center—		
1710 W 2nd St.....	788-7505		Toll Free Number .....	888 524-3578	
<b>National Guard—</b>			Manager—Donna McCullough—		
140 Standard Mill Rd.....	788-7648		FAX 1877 Hwy 190 W.....		462-1473
<b>Pesticide Division—</b>			<b>Court 36th Judicial District—</b>		
110 S Western Ave .....	788-7529	788-7573	Clerk of Court—Brian S Lestage 201 W 1st St.....	463-8595	
<b>H Rouse Caffey Rice Research Station—</b>			<b>Economic Stability Office of—</b>		
Office Rice Research Bldg 1373 Caffey Rd.....	788-7531	788-7553	Beauregard Parish Office—		
<b>South Louisiana Community College (SLCC)—</b>			Customer Service Center—		
Acadian Campus 1933 W Hutchinson Ave .....	788-7521		Toll Free Number .....	888 524-3578	
<b>Transportation and Development Department of—</b>			Manager—Freida "Jeanie" Rhea—		
120 State Rd—			FAX 1891 Hwy 190 W.....		463-8634
Maintenance Unit .....	788-7502	788-4913	<b>Forestry Office of—</b>		
Project Engineers Office .....	788-7501	788-4913	District Forester—Gary Hailey 585 Hwy 3099 .....	463-7801	463-6744
<b>Veterans Affairs Department of—</b>			<b>Health Unit Beauregard Parish—</b>		
Acadia Parish Service Officer—Clyde Fuseller—			216 Evangeline St.....	463-4486	462-2486
601 N Parkerson .....	788-7539	788-4987	<b>LSU AgCenter—</b>		
<b>CUT OFF—See Galliano</b>			Beauregard Parish Office 203 W 3rd St.....	463-7006	463-7007
<b>DELHI (318)</b>			<b>Motor Vehicles Office of—</b>		
<b>Black Bear Golf Course—</b>			2366 Hwy 190 W .....	463-8865	
253 Black Bear Dr .....	878-2162		<b>Rosepine Research Station—</b>		
<b>Black Bear Stay and Play Lodge—</b>			176 Research Station Rd Rosepine.....	463-7708	463-9981
231 Black Bear Dr .....	878-2681		<b>Transportation and Development Department of—</b>		
<b>Poverty Point Reservoir State Park—</b>			625 Hwy 3099—		
1500 Poverty Point Pkwy .....	878-7536		Maintenance Unit.....	463-6612	
Toll Free Number .....	800 474-0392		Project Engineers Office.....	463-5332	462-3582
<b>DENHAM SPRINGS (225)</b>			<b>Veterans Affairs Department of—</b>		
<b>Capital District Law Enforcement Planning Council Inc—</b>			Beauregard Parish Service Officer—Robert Sparlin—		
1406 S Range Ave .....	667-1503	667-1959	Corner of 3rd and Park Ave—		
<b>Denham Springs Clinic/Florida Parishes Human Services Authority—</b>			Wednesday Only.....	463-7305	
1920 Florida Ave .....	665-0473	665-0283	<b>DONALDSONVILLE (225)</b>		
<b>Livingston Parish Literacy and Technology Center—</b>			<b>Court 23rd Judicial District—</b>		
9261 Florida Blvd Walker .....	665-3303	665-3522	Ascension Clerk of Court 300 Houmas St .....	473-9866	
<b>Small Business Development Center—</b>			<b>Donaldsonville Mental Health Clinic/Capital Area Human Services District—</b>		
1514 Martens Dr Hammond—			901 Catalpa St .....	474-2025	474-2014
Walker Telephone Number.....	225 664-3368				

	LOCAL	FAX		LOCAL	FAX
<b>Environmental Health Services—</b>			<b>Forestry Office of—</b>		
1024 SE Ascension Complex .....	644-5916	647-8487	Unit Forester—Lawrence Avant Courthouse .....	368-3730	
<b>Health Unit Ascension Parish—</b>			<b>Health Unit Union Parish—</b>		
901 Catalpa St.....	474-2004	474-2060	1002 Marion Hwy.....	368-3156	368-3831
<b>Motor Vehicles Office of—</b>			<b>Lake D'Arbonne State Park—</b>		
413 Williams St.....	474-2018		3628 Evergreen Rd.....	368-2086	
<b>National Guard—</b>			Toll Free Number.....	888 677-5200	
321 Houma St.....	474-2047		<b>LSU AgCenter—</b>		
<b>Probation and Parole—</b>			Union Parish Office 210 E Water St.....	368-9935	368-2997
10115 Frontage St St James .....	474-2020	474-2050	<b>Motor Vehicles Office of—</b>		
			303 E Water St.....	368-3080	
<b>DOYLINE (318)</b>			<b>National Guard—</b>		
<b>Lake Bistineau State Park—</b>			Hwy 15 N.....	368-3079	
103 State Park Rd.....	745-3503		<b>Transportation and Development Department of—</b>		
Toll Free Number .....	888 677-2478		Maintenance Unit 505 Park St.....	368-9216	
			<b>Union Business and Career Solutions Center—</b>		
<b>DRY PRONG (318)</b>			303-B E Water St.....	368-8947	368-9666
<b>Transportation and Development Department of—</b>			<b>Union Community Action Association Inc—</b>		
Maintenance Unit—			202 E Water St.....	368-9606	
1101 Hwy 167 .....	899-5146	899-3788	<b>Veterans Affairs Department of—</b>		
1101 Hwy 167 .....	899-5582		Union Parish Service Officer—John R Tettleton—		
			Courthouse Annex—		
<b>DULAC (985)</b>			Tuesday and Thursday Only.....	368-3271	368-1330
<b>Dulac Bridge—</b>					
5901 Grand Caillou Rd.....	563-2679		<b>FERRIDAY (318)</b>		
			<b>Central Louisiana Technical Community College (CLTCC)—</b>		
<b>EDGARD (985)</b>			Ferriday Campus—		
<b>Court 40th Judicial District—</b>			2100 E E Wallace Blvd .....	757-6501	757-8659
2393 Hwy 18.....	497-8836	497-3972	Toll Free Number.....	800 278-9855	
<b>LSU AgCenter—</b>			<b>Child Welfare—</b>		
St John Parish Office 151 E 3rd St.....	497-3261	497-3409	Toll Free Number.....	888 524-3578	
			<b>Economic Stability Office of—</b>		
<b>ELIZABETH (318)</b>			Concordia Parish Office—		
<b>Plainview Fire Tower—</b>			Manager—Jacqueline Havar—		
Hwy 112.....	634-5954		1305 4th St Jonesville .....	318 339-6612	339-6779
			Toll Free Number.....	888 524-3578	
<b>EMPIRE—See Buras</b>			<b>Health Unit Concordia Parish—</b>		
			905 Mickey Gilley Ave .....	757-8632	757-7654
<b>EPPS (318)</b>			<b>Louisiana Delta Music Museum—</b>		
<b>Poverty Point State Historic Site—</b>			Director—Judith Bingham 218 Louisiana Ave .....	757-9999	757-1973
6859 Hwy 577 Pioneer .....	926-5492		<b>Public Service Commission—</b>		
Toll Free Number .....	888 926-549		1001 E E Wallace Blvd—		
			Commissioner Foster Campbell District 5.....	757-3206	757-4656
<b>EUNICE (337)</b>			Toll Free Number.....	866 290-0468	
<b>Health Unit St Landry Parish—</b>			<b>Transportation and Development Department of—</b>		
Branch Office 131 City Ave.....	457-2767		2209 N E E Wallace Blvd—		
<b>Louisiana State University at Eunice—</b>			Maintenance Unit.....	757-2625	757-1970
2048 Johnson Hwy.....	457-7311	546-6620	Project Engineers Office.....	757-3832	757-4982
<b>Motor Vehicles Office of—</b>			<b>Veterans Affairs Department of</b>		
251 W Ash St.....	457-7638		Concordia Parish Service Officer—Charles Kimball—		
<b>Public Service Commission—</b>			Old City Hall Bldg—		
300 Bobcat Dr—			Monday Wednesday and Friday Only .....	757-4952	757-7159
Commissioner District 4 .....	457-7395	457-7401			
Toll Free Number .....	800 256-2490		<b>FLORIEN (318)</b>		
<b>Veterans Affairs Department of—</b>			<b>Hodges Gardens State Park—</b>		
St Landry Parish Services Officer—Janice Brown—			1000 Hodges Loop .....	586-3523	
261 W Park Blvd—			Toll Free Number.....	800 354-3523	
Wednesday Only.....	457-5706		<b>Pleasure Point Park—</b>		
			1190 Pleasure Point Rd.....	565-4810	565-4954
<b>FARMERVILLE (318)</b>					
<b>Aging Union Parish Council on—</b>			<b>FOREST HILL (318)</b>		
606 E Boundary St.....	368-2205		<b>Public Service Commission—</b>		
<b>Court Third Judicial District—</b>			Commissioner Clyde Holloway District 4 11098 Hwy 165 S..	748-4715	748-4400
100 E Bayou.....	368-9734		<b>Wildlife and Fisheries Department of—</b>		
			Beechwood Fish Hatchery 41 Fowler Rd.....	748-6914	

**FOREST HILL—GONZALES**

	LOCAL	FAX		LOCAL	FAX
Booker Fowler Fish Hatchery 10 Joan Stokes Rd .....	748-6914	748-6930	<b>Southeast Research Station—</b>		
			41217 Bethel Rd .....	839-2322	839-3202
<b>FORKED ISLAND (337)</b>			<b>Sunny Hill Fire Tower—</b>		
<b>Little Prairie Bridge—</b>			37501 Hwy 1056 .....	848-5280	
Hwy 82 .....	642-5208		<b>Thomas Community Health Center—</b>		
			51704 Hwy 438 .....	848-9955	
<b>FORT POLK—See Leesville</b>			<b>Transportation and Development Department of—</b>		
			Maintenance Unit 23168 E Fairgrounds Rd .....	839-3449	795-1399
			Project Engineers Office 23487 LA 430 .....	839-6331	839-2151
<b>FRANKLIN (337)</b>			<b>Veterans Affairs Department of—</b>		
<b>Child Protection—</b>			Washington Parish Service Officer—Ernest J Miller—		
St Mary Parish Office—			1104 Bene St—		
Manager—Patricia Mitchell 604 2nd St .....	828-5278	828-5905	Tuesday Only .....	839-3497	
<b>Child Welfare—</b>					
604 2nd St—			<b>GALLIANO (985)</b>		
Home Development Unit .....	828-7933		<b>Greater Lafourche Port Commission—</b>		
Toll Free Number .....	800 251-9606		16829 E Main St .....	632-6701	632-6703
<b>Court 16th Judicial District—</b>			Public Information Line Larose .....	985 798-5335	
500 Main St .....	828-4100		<b>Health Unit Lafourche Parish—</b>		
<b>LSU AgCenter—</b>			133 W 112th St Cut Off .....	632-5567	632-5573
St Mary Parish Office 500 Main St .....	828-4100	828-0616	<b>Port Fourchon Harbor Police—</b>		
<b>National Guard—</b>			108 A O Rappelet Rd Leeville .....	985 396-2750	396-2596
1541 Cynthia St .....	828-5247		Operations/ Harbor Police		
<b>Oaklawn Bridge—</b>			Emergency .....	985 396-3911	
LA 323 Oaklawn .....	828-4272		Non-Emergency .....	985 396-2750	
<b>Port of West St Mary—</b>			<b>South Central Louisiana Technical College (SCLTC)—</b>		
Executive Director—A Philip Prejean 15301 Hwy 182 W .....	828-3410	828-3411	Lafourche Branch Campus 318 E 90th St Cut Off .....	632-5177	632-5133
<b>South Louisiana Community College—</b>			<b>South Lafourche Bridge—</b>		
Franklin Campus 1013 Perret St .....	413-8146	413-8145	Hwy 308 .....	632-6230	
<b>Sterling Bridge—</b>			<b>South Lafourche Leonard Miller Jr Airport (GAO)—</b>		
LA 322 .....	828-0303		Airport Rd .....	632-1118	
<b>Transportation and Development Department of—</b>			Fixed Base Operator Golden Meadow .....	475-6701	
777 Yokely Rd—			<b>South Lafourche Mental Health Center—</b>		
Maintenance Unit .....	828-0352	828-7609	127 E 123rd St .....	632-2175	632-8651
Project Engineers Office .....	828-3700	828-7013			
<b>Veterans Affairs Department of—</b>			<b>GLENMORA (318)</b>		
St Mary Parish Service Officer—Joseph Veeder—			<b>Sunset Fire Tower—</b>		
500 Main St—			1237 E River Rd .....	659-4927	
Monday Tuesday Thursday and Friday Only .....	828-5047	828-7099			
<b>West St Mary Business and Career Solutions Center—</b>			<b>GOLDEN MEADOW (985)</b>		
600 Main St .....	828-0257	828-2394	<b>Golden Meadow Bridge—</b>		
<b>Wildlife and Fisheries Department of—</b>			308 E Main .....	475-7182	
Attakapas Wildlife Management Area 616 3rd St .....	828-4391	828-7304	<b>Louisiana Universities Marine Consortium—</b>		
<b>Willow St Bridge—</b>			Port Fourchon Lab 800 LUMCON Rd .....	396-2255	
LA 87 Willow .....	828-4422		<b>Motor Vehicles Office of—</b>		
			500 N Alex Plaisance .....	475-6244	
<b>FRANKLINTON (985)</b>			<b>South Lafourche Leonard Miller Jr Airport (GAO)—</b>		
<b>Aging Washington Parish Council on—</b>			Fixed Base Operator .....	475-6701	
1025 Dobson St .....	839-4535				
<b>Bogue Chitto State Park—</b>			<b>GONZALES (225)</b>		
17049 State Park Blvd .....	839-5707		<b>Ascension Business and Career Solutions Center—</b>		
<b>Court 22nd Judicial District—</b>			1721-D S Burnside Ave .....	647-5557	644-8271
Clerk of Court—Johnny Crain Jr—			<b>Child Welfare—</b>		
Corner of Washington and Main .....	839-4663		Ascension Parish Office—		
<b>Health Unit Washington Parish—</b>			Manager—Cynthia Milton 1078 E Worthey Dr .....	644-4603	647-9413
120 11th Ave .....	839-5646	839-6691	<b>Court 23rd Judicial District—</b>		
<b>LSU AgCenter—</b>			828 S Irma Blvd Bldg 2 .....	621-8500	
Washington Parish Office 1104 Bene St .....	839-7855	839-6286	Ascension Clerk of Court—		
<b>Motor Vehicles Office of—</b>			828 S Irma Blvd .....	621-8400	
309 11th Ave .....		795-1015	815 E Worthey St .....	621-8400	
<b>National Guard—</b>			<b>Economic Stability Office of—</b>		
506 Boat Ramp Rd .....	839-4908		Ascension Parish Office—		
<b>Sanitarian Services</b>			Manager—Kathy Hall 1078 E Worthey Rd .....	644-0484	647-9013
120 11th Ave .....	839-2685	839-8956	<b>Gonzales Mental Health Center/Capital Area Human Services District—</b>		
<b>Sheridan Fire Tower—</b>			1112 S E Ascension Complex Blvd .....	621-5770	644-5168
Hwy 10 .....	848-5280	848-7389			

	LOCAL	FAX		LOCAL	FAX
<b>LSU AgCenter—</b>			Financial Aid .....	274-6056	
Ascension Parish Office 9039 St Landry Rd .....	621-5799	621-5794	Foreign Language Department .....	274-2347	
<b>Motor Vehicles Office of—</b>			Graduate Studies .....	274-2158	
1056 E Worthy St .....	644-2376		Grambling High Laboratory School .....	274-6153	
<b>National Guard—</b>			Grambling Middle Magnet School .....	274-6531	
412 S Irma Blvd .....	644-2228		Grants Administration .....	274-2558	
<b>Polygraph Board—</b>			History and Geography Department .....	274-2256	
16286 Winding Ridge Dr Prairieville .....	744-3531		Hotel Restaurant Management .....	274-2536	
<b>River Parishes Community College—</b>			Housing .....	274-2504	
925 W Edenborne Pkwy .....	743-8500	644-8210	Human Resources Department .....	274-2237	
Technical Education Center—			Industrial Engineering and Technology Department .....	274-6123	
9697 Airline Hwy Sorrento—			Infirmary/Foster Johnson Health Center .....	274-2351	
Administration .....	675-5398	675-6007	Information Technology Center .....	274-6143	
Admissions/Student Service .....	675-5397	675-6007	Intercollegiate Athletics .....	274-2374	
<b>Rome Ferry Bridge—</b>			Internal Auditor .....	274-2442	
Hwy 22 Killian .....	695-3596		Intramural Sports/Recreation .....	274-3750	
<b>Transportation and Development Department of—</b>			KGRM Radio Station .....	274-6343	
43133-2 Hwy 30 Brittany—			Kinesiology Sport and Leisure Studies .....	274-2294	
Maintenance Unit .....	675-5315	675-2623	Management and Marketing Department .....	274-6290	
Project Engineers Office .....	675-5320		Mass Communications Department .....	274-2189	
<b>Veterans Affairs Department of—</b>			Mathematics and Computer Science Department .....	274-2232	
Ascension Parish Service Officer—Donald R Falcon—			Media Relations .....	274-2418	
Courthouse Annex—			Music Department .....	274-2254	
Monday Wednesday and Friday Only .....	644-7475	647-6917	Paralegal Studies .....	274-2337	
<b>GRAMBLING (318)</b>			Physics Department .....	274-2289	
<b>Eddie G Robinson Museum—</b>			Planning and Institutional Research .....	274-6142	
Grambling State University .....	274-2210	274-6337	Political Science/Public Administration Department .....	274-2310	
<b>Grambling State University—</b>			President's Office .....	274-6124	
RWE Jones Dr .....	247-3811		Professional Laboratory Experiences .....	274-2184	
Toll Free Number .....	800 569-4714		Project Rescue/Student Support Services .....	274-2200	
A C Lewis Memorial Library .....	274-2474		Purchasing .....	274-2247	
Academic Support and Special Programs .....	274-2556		Receiving/Property Control .....	274-2273	
Accounting Department .....	274-6290		Registrar .....	274-2385	
Accounting/Comptroller's Office .....	274-6170		Residential Life .....	274-6375	
Admissions .....	274-6183		Safety and Risk Management .....	274-3174	
Alma J Brown Elementary Magnet School .....	274-3118		School of Nursing .....	274-2672	
Alumni Affairs .....	274-6265		School of Social Work .....	274-3166	
Army ROTC .....	274-2490		Sociology and Psychology Department .....	274-2240	
Art Department .....	274-3414		Speech and Theater Department .....	274-2201	
Auxiliary/Cash Management .....	274-2318		Sports Information .....	274-6199	
Band Office .....	274-6157		Student Counseling Center .....	274-3338	
Biological Sciences Department .....	274-2446		Student Government Association .....	274-2540	
Budget Office .....	274-2630		Student Judicial Affairs .....	274-6149	
Campus Ministry .....	274-3135		Student Organizations .....	274-3334	
Career Net Center .....	274-7772		Student Retention .....	274-6225	
Career Services .....	274-2346		Student Union .....	274-2205	
Center for International Affairs and Programs .....	274-7798		Student Union Program Office .....	274-2363	
Chemistry Department .....	274-2277		Teacher Education Department .....	274-2251	
College of Arts and Sciences .....	274-4006		The Gramblinite .....	274-3332	
College of Business .....	274-2275		Ticket Office .....	274-4465	
College of Education .....	274-2231		Tiger Village .....	247-0313	
Computer Information Systems .....	274-6290		Title III Programs .....	274-6195	
Cooperative Education .....	274-2643		TV Center .....	274-3267	
Criminal Justice Department .....	274-2526		University Bookstore .....	247-1010	
Development .....	274-2203		University Cafeteria .....	274-3251	
Distance Learning .....	274-6412		University Mail Room .....	274-2255	
Doctoral Programs .....	274-2238		University Police .....	274-2222	
E L Cole Honors College .....	274-2114		Vice President for Academic Affairs/Provost .....	274-6141	
Economics Department .....	274-6290		Vice President for Finance .....	274-6406	
Educational Leadership and Habilitative Services .....	274-2238		Vice President for Institutional Advancement .....	274-2217	
Educational Resource Center .....	274-2708		Vice President for Student Affairs .....	274-6120	
English Department .....	274-2272				
Equal Employment Opportunity Office .....	274-6118				
Facilities Planning/Management/Operations .....	274-6162				
Family and Consumer Sciences .....	274-2311				

GRAMERCY—See Lutchter

**GRAND CHENIER—HAMMOND**

	LOCAL	FAX		LOCAL	FAX
<b>GRAND CHENIER (337)</b>			I-12 W.....	543-4111	
<b>Wildlife and Fisheries Department of—</b>			<b>Children's Special Health Services—</b>		
Rockefeller Refuge Office Hwy 82			15481 W Club Deluxe Rd.....	543-4165	543-4171
Lake Charles Telephone Number.....	491-2593		<b>Developmental Disabilities/Florida Parishes Human Services Authority—</b>		
			835 Pride Dr.....	543-4730	543-4752
<b>GRAND ISLE (985)</b>			<b>Florida Parishes Human Services Authority—</b>		
<b>Grand Isle State Park—</b>			835 Pride Dr—		
108 Admiral Craik Dr.....	787-2559		Executive Administration—Melanie Watkins.....	543-4333	543-4817
Toll Free Number.....	888 787-2559		Permanent Supportive Housing.....	543-4730	543-4752
<b>Wildlife and Fisheries Department of—</b>			<b>Forestry Office of—</b>		
Marine Laboratory.....	787-2163	787-4517	District Forester—David Campbell 47076 Morrison Blvd.....	543-4057	543-4063
			<b>Fruit and Vegetable Inspection Service—</b>		
<b>GRAY—See Houma</b>			Supervisor—Hubert Stilley 47076 Morrison Blvd.....	543-4028	543-4025
			<b>Hammond Addictive Disorders Clinic/Florida Parishes Human Services Authority—</b>		
<b>GREENSBURG (225)</b>			835 Pride Dr.....	543-4730	543-4752
<b>Health Unit St Helena Parish—</b>			<b>Hammond Research Station—</b>		
N 2nd St.....	222-6178	222-6466	21549 Old Covington Hwy.....	543-4125	543-4124
<b>LSU AgCenter—</b>			<b>Health Services Financing Bureau of (Medicaid)—</b>		
St Helena Parish Office 23 S Main St.....	222-4136	222-4910	Livingston St Helena St Tammany Tangipahoa and Washington Parishes Office—		
<b>Motor Vehicles Office of—</b>			121 Robin Hood Dr.....	543-4216	543-4221
38 S Main.....	222-4449		<b>Health Unit Tangipahoa Parish—</b>		
<b>Northshore Technical Community College (NTCC)—</b>			15481 W Club Deluxe Rd.....	543-4165	543-4171
Florida Parishes Campus—			<b>Juvenile Justice Office of—</b>		
7067 Hwy 10.....	222-4251	222-3773	42381 Deluxe Plaza.....	543-4096	543-4100
Toll Free Number.....	800 827-9750		Toll Free Number.....	888 768-8741	
<b>Sanitarian Services—</b>			<b>La Capitol Federal Credit Union—</b>		
N 2nd St.....	222-4412	222-6391	1000 N Oak St.....	543-4200	543-4065
<b>Transportation and Development Department of—</b>			Personal Assistance Line—		
Maintenance Unit Hwy 1042.....	222-4301	222-4314	Toll Free Number.....	800 522-2748	
<b>Veterans Affairs Department of—</b>			Toll Free FAX Number.....	800 297-2717	
St Helena Parish Service Officer—Carrie Morgan—			<b>LSU AgCenter—</b>		
Courthouse Sq—			Southeast Region Office 21549 Old Covington Hwy.....	543-4129	543-4136
Friday Only.....	222-6202		<b>Mental Health Administration/Florida Parishes Human Services Authority—</b>		
			835 Pride Dr.....	543-4730	543-4752
<b>GREENWELL SPRINGS—See Baton Rouge</b>			<b>National Guard—</b>		
			901 Judge Leon Ford Dr.....	429-3200	
<b>GREENWOOD (318)</b>			<b>North Lake Resource Center on Developmental Disabilities—</b>		
<b>Greenwood Weigh Station—</b>			620 N Morrison Blvd.....	543-4113	543-4109
I-20 E.....	938-7760		<b>Northshore Technical Community College (NTCC)—</b>		
I-20 W.....	938-1436		111 Pride Dr—		
<b>Tourist Information Center—</b>			Hammond Area Campus.....	543-4120	543-4121
I-20 E.....	938-5613		Toll Free Number.....	800 469-0236	
			<b>Protective Services Adult—</b>		
<b>GRETNA—See New Orleans</b>			Toll Free Number.....	800 898-4910	
			<b>Public Health Office of—</b>		
<b>GUEYDAN (337)</b>			Southeast Region 9—		
<b>Wildlife and Fisheries Department of—</b>			Administrator—Gina Lagarde 15481 W Club Deluxe Rd...543-4880	543-4888	543-4888
Wildlife Division/White Lake 15296 Hwy 91.....	536-9400	536-7293	<b>Rosenblum Mental Health Center/Florida Parishes Human Services Authority—</b>		
			Adult Services 835 Pride Dr.....	543-4730	543-4752
<b>HAHNVILLE (985)</b>			Children Services 15785 Medical Arts Plaza.....	543-4080	543-4090
<b>Court 29th Judicial District—</b>			<b>Sanitarian Services—</b>		
15045 River Rd.....	783-2923		15481 W Club Deluxe Rd.....	543-4175	543-4179
<b>Motor Vehicles Office of—</b>			<b>Southeastern Louisiana University—</b>		
15012-A River Rd.....	783-9168		SLU Campus Information McClimans Hall.....	549-2000	
<b>Veterans Affairs Department of—</b>			Athletic Department Dugas Athletic Bldg.....	549-2253	549-3495
St Charles Parish Service Officer—Phillip J Cambre—			Auxiliary Services Student Union.....	549-2094	549-2321
Parish Courthouse—			Bookstore Student Union Annex.....	549-5393	549-5410
Tuesday and Thursday Only.....	783-2221		Budget Office Luther Dyson Hall.....	549-2283	549-2527
			College of Arts Humanities and Social Sciences—		
<b>HAMMOND (985)</b>			Fayard Hall.....	549-2101	549-5014
<b>Agro Consumer Services—</b>			College of Business Garrett Hall.....	549-2258	549-5038
Supervisor—Earl Thomas 47076 Morrison Blvd.....	543-4028	543-4025	College of Education Teacher Education Center.....	549-2217	549-2070
<b>Baptist Weigh Station—</b>			College of Nursing and Health Sciences—		
I-12 E.....	543-4116		Kinesiology and Health Studies Bldg.....	549-3772	549-5179
			College of Science and Technology Meade Hall.....	549-2055	549-3396

	LOCAL	FAX		LOCAL	FAX
Controller's Office North Campus Financial Aid .....	549-2068	549-3802	<b>HAUGHTON (318)</b>		
Enrollment Services North Campus Main Bldg .....	549-2066	549-5632	<b>Agriculture and Forestry Department of—</b>		
Extended Studies University Center .....	549-2301	549-5078	740 Covington Rd—		
Financial Aid North Campus Financial Aid .....	549-2245	549-5077	Agriculture and Environment Sciences Office of—		
General Studies North Campus Main Bldg .....	549-3755	549-3879	District Manager—Louis Leonards .....	949-3225	949-6648
Housing Pride Hall .....	549-2118	549-5118	Agro-Consumer Services Office of—		
Human Resource Department—			Supervisor—Chris Blalock .....	949-3225	949-6648
North Campus Human Resources .....	549-2001	549-2308	Animal Health Services .....	949-3225	949-6648
Institutional Research McGehee Hall .....	549-2077	549-3640	Forestry Office of .....	949-3225	949-6648
KSLU Radio D Vickers .....	549-2330	549-3960			
Library Director's Office Sims Memorial Library .....	549-3860	549-3995	<b>HESSMER (318)</b>		
Physical Plant Ponderosa Maintenance Complex .....	549-3333	549-5053	<b>Market Commission—</b>		
President Luther Dyson Hall .....	549-2280	549-3595	Fruits and Vegetables Hessmer Hwy .....	563-4520	
Public Information Office E Stadium .....	549-2341	549-2061	<b>South Louisiana Community College—</b>		
Purchasing Ponderosa Maintenance Complex .....	549-2064	549-3810	4137 E School St .....	563-8584	563-4459
School of Nursing Kinesiology and Health Studies Bldg .....	549-2156	549-2869			
Small Business Development Center 1514 Martens Dr .....	549-3831	549-2127	<b>HOMER (318)</b>		
Walker Telephone Number .....	225 664-6638		<b>Community Services Claiborne Parish Policy Jury Office of—</b>		
Southeastern Development Foundation Dyson Hall .....	549-2239	549-2257	621 S Main St .....	927-3557	927-3835
Southeastern Louisiana University Alumni Association—			Toll Free Number .....	800 870-4166	
500 W University Ave .....	549-2150	549-5079	<b>Corrections Department Credit Union—</b>		
Student Activities Student Union .....	549-2233	549-2464	694 Bell Hill Rd .....	927-1798	
University Center 800 W University Ave .....	549-3818	549-5383	<b>Court Second Judicial District—</b>		
University Police 1301 SGA Dr Pride Hall .....	549-2222	549-3398	Claiborne Parish Courthouse .....	927-3550	927-9539
Vice Presidents—			<b>David Wade Correctional Center—</b>		
Administration and Finance Luther Dyson Hall .....	549-2282	549-5095	Warden—Jerry W Goodwin 670 Bell Hill Rd .....	927-0400	927-0433
Assistant VP for Academic Affairs Luther Dyson Hall .....	549-5920	549-5979	<b>Economic Stability Office of—</b>		
Assistant VP for Technology McGehee Hall .....	549-2314	549-3922	622 E 2nd St—		
Provost and VP for Academic Affairs Luther Dyson Hall .....	549-2316	549-2304	Claiborne Parish Office—		
Student Affairs Luther Dyson Hall .....	549-5250	549-5012	Area Director—Margaret Rutledge .....	927-3518	927-5496
University Advancement Luther Dyson Hall .....	549-2239	549-2257	Shreveport Telephone Number .....	676-7218	
<b>State Police—</b>			<b>Health Unit Claiborne Parish—</b>		
South District Narcotics 207 N Cypress St .....	543-4157		624 W Main .....	927-6127	927-6362
<b>Tangipahoa Business and Career Solutions Center—</b>			<b>Hill Farm Research Station—</b>		
1745 SW Railroad Ave .....	902-4200	542-0491	11959 Hwy 9 .....	927-2578	927-9505
<b>Transportation and Development Department of—</b>			<b>Lake Claiborne State Park—</b>		
District 62 685 N Morrison Blvd .....	375-0100	375-0260	225 State Park Rd .....	927-2976	
Project Engineers Office 683 N Morrison Blvd .....	375-0270	375-0274	Toll Free Number .....	888 677-2524	
<b>Unemployment Insurance Administration Office of—</b>			<b>LSU AgCenter—</b>		
Appeals 1711 Nashville Ave .....	543-4981	543-4982	Claiborne Parish Office 507 W Main St .....	927-3110	927-3190
Claims Call Center—			<b>Motor Vehicles—</b>		
1001 N 23rd St Baton Rouge—			833 W Main St .....	927-3962	
Toll Free Number .....	866 783-5567		<b>Transportation and Development Department of—</b>		
Field Audit .....	543-4018	543-4986	Maintenance Unit 201 E 5th .....	927-2333	
<b>Veterans Affairs Department of—</b>			<b>Veterans Affairs Department of—</b>		
Tangipahoa Parish Service Officer—Paul D Arvello—			Claiborne Parish Service Officer—Brandi White—		
411 W Coleman Ave .....	542-3498	543-4030	507 W Main—		
<b>Wildlife and Fisheries Department of—</b>			Monday Wednesday and Friday Only .....	927-3077	927-4809
42371 Phyllis Ann Dr .....	543-4777	543-4787			
<b>Workforce Development Office of—</b>			<b>HORNBECK (318)</b>		
Labor Programs 1711 Nashville Ave .....	543-4968	543-4982	<b>Pleasure Point Park—</b>		
Veterans Services 1745 S W Railroad Ave .....	902-4274	345-6301	1190 Pleasure Point Rd Florien .....	318 565-4810	565-4954
<b>HARAHAN—See New Orleans</b>					
<b>HARRISONBURG (318)</b>			<b>HOUMA (985)</b>		
<b>Court Seventh Judicial District—</b>			<b>Addictive Disorders—</b>		
301 Bushley .....	744-5497		Terrebonne Addictive Disorders 521 Legion Ave .....	857-3612	857-3707
<b>Environmental Health Services—</b>			<b>Allied Health Services—</b>		
109 Pine St .....	744-5261	744-9344	Duhe Bldg .....	876-8855	876-8856
<b>LSU AgCenter—</b>			<b>Bayou Blue Bridge—</b>		
Catahoula Parish Office 109 Pine St .....	744-5442	744-0430	Bayou Blue Rd .....	857-3666	
<b>Transportation and Development Department of—</b>			<b>Bayou Dularge Bridge—</b>		
Maintenance Unit 12582 Hwy 124 .....	744-5401	744-1213	Hwy 315 .....	857-3661	
<b>HARVEY—See New Orleans</b>			<b>Child Protection Hotline—</b>		
			1012 W Tunnel Blvd .....	857-3634	873-2012

	LOCAL	FAX		LOCAL	FAX
<b>Child Welfare—</b>			<b>Unemployment Insurance Administration Office of—</b>		
Terrebonne Parish Office—			Claims Call Center—		
Manager—Lilshannon Williams 1012 W Tunnel Blvd.....	857-3630	873-2012	1001 N 23rd St Baton Rouge—		
<b>Children and Family Services Department of—</b>			Toll Free Number .....	866 783-5567	
General Counsel Bureau of—			Field Audit 309 Goode St .....	857-3636	857-3637
Attorney—Linda Mitchell 1012 W Tunnel Blvd.....	857-3630	873-2012	<b>Veterans Affairs Department of—</b>		
<b>Coastal Management Office of—</b>			Terrebonne Parish Service Officer—Murphy Duplantis—		
Field Office 2124 Grand Caillou Rd.....	857-3627	857-3628	8026 Main St.....	857-3626	857-3783
<b>Court of Appeal First Circuit—</b>			<b>Workers' Compensation Office of—</b>		
Judges—			8026 Main St District 9 .....	857-3775	857-3781
Guidry-Whipple Vanessa 7910 Main St .....	876-4034	857-3759	Toll Free Number.....	800 262-1497	
Pettigrew John T. 7837 Main St.....	872-3522	876-8826	<b>INDEPENDENCE (985)</b>		
<b>Court 32nd Judicial District—</b>			<b>Lallie Kemp Medical Center—</b>		
7856 Main St .....	868-5660		52579 Hwy 51 S .....	878-9421	
<b>Economic Stability Office of—</b>			Toll Free Number.....	800 259-9521	
Terrebonne Parish Office—			<b>INTERCOASTAL CITY—See Abbeville</b>		
Manager—Crissie Ray 1012 W Tunnel Blvd.....	857-3620	857-3757	<b>KENNER—See New Orleans</b>		
<b>Environmental Health Services—</b>			<b>JACKSON (225)</b>		
600 Polk St .....	857-3770	857-3774	<b>Capital Area Technical College (CATC)/Baton Rouge Community College (BRCC)—</b>		
<b>Health Unit Terrebonne Parish—</b>			Folkes Branch—		
600 Polk St .....	857-3601	857-3607	3337 Hwy 10 Jackson .....	342-6661	
<b>Houma Navigation Bridge—</b>			Jackson Telephone Number .....	225 634-2636	
LA 661 .....	857-3670		<b>Centenary State Historic Site—</b>		
<b>Houma Tunnel—</b>			3522 College St .....	634-7925	
1313 Dunn St.....	857-3668		Toll Free Number.....	888 677-2364	
<b>Fletcher Technical Community College—</b>			<b>Corrections Department Credit Union—</b>		
Chancellor—Earl Meador 1407 Hwy 311 Schriever.....	448-7900	446-3308	5568 Hwy 68.....	634-4800	
Louisiana Marine and Petroleum Institute (LAMPI)—			<b>Dixon Correctional Institute—</b>		
331 Dickson Rd.....	857-3658	857-3677	5568 Hwy 68.....	634-1200	634-4030
<b>La Capitol Federal Credit Union—</b>			<b>Eastern Louisiana Mental Health System—</b>		
6519 W Main St.....	876-8803		Hwy 10 .....	634-0100	
Personal Assistance Line—			Forensic Division Security .....	634-2661	
Toll Free Number .....	800 522-2748		<b>Pelican State Credit Union—</b>		
Toll Free FAX Number .....	800 297-2717		2919 Hwy 10 .....	634-5205	
<b>Louisiana Universities Marine Consortium (LUMCON)—</b>			<b>Port Hudson State Historic Site—</b>		
Administrator—Nancy Rabalais 8124 Hwy 56 Cocodrie.....	851-2800	851-2874	236 Hwy 61 .....	654-3775	
<b>LSU AgCenter—</b>			Toll Free Number.....	888 677-3400	
Terrebonne Parish Office 511 Roussell St .....	873-6488	850-4620	<b>Villa Feliciana Medical Complex—</b>		
<b>Motor Vehicles Office Of—</b>			5002 Hwy 10 .....	634-4017	634-4191
108 Capitol Blvd .....	857-3675		Baton Rouge Telephone Number .....	225 342-9210	
<b>National Guard—</b>			After Business Hours.....	634-4000	
1000 Williams Ave.....	873-2011		Security .....	634-4000	
<b>Protective Services Adult—</b>			<b>War Veterans Home—</b>		
Toll Free Number .....	800 898-4910		4739 Hwy 10 .....	634-5265	634-4057
<b>Rehabilitation Services Louisiana—</b>			<b>JEANERETTE (337)</b>		
7528 Main St .....	857-3652	857-3649	<b>Iberia Research Station—</b>		
Toll Free Number .....	800 520-0584		603 LSU Bridge Rd.....	276-5527	276-9088
<b>South Central Louisiana Human Services Authority—</b>			<b>Jeanerette Bridge—</b>		
7942 Park Ave .....	858-2931	858-2934	LA 671 .....	276-6066	
<b>South Central Planning and Development Commission—</b>			<b>National Guard—</b>		
5058 W Main St.....	851-2900		291 Martin Luther King Dr .....	276-4212	
<b>State Police Office of—</b>			<b>JENA (318)</b>		
Gaming Enforcement 103 Melissa Ln .....	876-8834		<b>Central Louisiana Technical Community College (CLTCC)—</b>		
Troop C Headquarters Hwy 24 Gray.....	857-3680		Jena (Rod Brady) Campus 521 E Bradford St.....	992-8150	
<b>Terrebonne Addictive Disorders/South Central Louisiana Human Services Authority—</b>			Toll Free Number .....	800 278-9855	
521 Legion Ave.....	857-3612	857-3782	<b>Court of Appeal Third Circuit—</b>		
<b>Terrebonne Business and Career Solutions Center—</b>			3150 N 1st St—		
807 Barrow St.....	876-8990	858-2986			
<b>Terrebonne Mental Health Center—</b>					
5599 Hwy 311.....	857-3615	857-3706			
<b>Transportation and Development Department of—</b>					
5050 W Main St—					
Maintenance Unit .....	858-2400	876-8813			
Project Engineers Office .....	858-2406				



LOCAL FAX

LOCAL FAX

Judge Jimmie C Peters.....	992-6125		Motor Vehicles Office of—		
Alexandria Telephone Number.....	487-5639		524 Pershing Hwy.....	259-7197	
<b>Court 28th Judicial District—</b>			<b>Pine Belt Multi-Purpose Agency Inc—</b>		
Courthouse—			708 S Cooper Ave.....	259-6444	
Judge's Office.....	992-2002		<b>Transportation and Development Department of—</b>		
LaSalle Parish Clerk of Court—Steve D Andrews.....	992-2158	992-2157	Maintenance Unit 1028 Walker Rd.....	259-3362	
<b>Health Unit LaSalle Parish—</b>			<b>Veterans Affairs Department of—</b>		
1673 N 2nd St.....	992-4842	992-6593	Jackson Parish Service Officer—Paul Doughty—		
<b>LSU AgCenter—</b>			Courthouse Annex—		
LaSalle Parish Office—			Tuesday and Thursday Only.....	259-2100	
Courthouse Bldg N 1st and Courthouse St.....	992-4179	992-7338			
<b>Motor Vehicles Office of—</b>			<b>JONESVILLE (318)</b>		
1090 E Elwood St.....	992-4791		<b>Agro-Consumer Services—</b>		
<b>National Guard—</b>			1685 Martin Luther King Dr.....	339-7642	339-8036
210 Army Rd.....	992-8278		<b>Black River Bridge—</b>		
<b>Transportation and Development Department of—</b>			Hwy 84.....	339-7900	
Hwy 84 W Trout—			<b>Boll Weevil Eradication Program—</b>		
Maintenance Unit.....	992-4554	992-0382	1685 Martin Luther King Dr.....	339-7642	339-8036
Project Engineers Office.....	992-5995	992-0380	<b>Child Welfare—</b>		
<b>Veterans Affairs Department of—</b>			Catahoula Parish Office—		
LaSalle Parish Service Officer—Kay Scott—			Manager—Rita Jackson 124 Airport Rd.....	339-6030	339-6049
Courthouse—			<b>Economic Stability Office of—</b>		
Tuesday and Thursday Only.....	992-2259		Catahoula Concordia and LaSalle Parishes Office—		
			Manager—Jaqueline Havard 1305 4th St.....	339-6612	339-6779
<b>JENNINGS (337)</b>			Toll Free Number.....	888 524-3578	
<b>Child Welfare—</b>			<b>Health Unit Catahoula Parish—</b>		
Customer Service Center—			Branch Office 200 3rd St.....	339-7906	339-7601
Toll Free Number.....	888 524-3578		<b>Jonesville Mental Health—</b>		
Jefferson Davis Parish Office—			308 Nasif St.....		339-6203
Manager—Carroll Gobert—			<b>Mental Health—</b>		
FAX 107 N Cutting Ave.....		824-9526	Central Louisiana Human Services District		
<b>Court 31st Judicial District—</b>			Caring Choices		
300 N State St—			308 Nasif St Jonesville.....	339-6203	
Clerk of Court—Richard M Arceneaux.....	824-1160	824-1354	<b>Motor Vehicles Office of—</b>		
Judge Steve Gunnell.....	824-3506	824-8985	1114 1st St.....	339-6102	
<b>Health Unit Jefferson Davis Parish—</b>			<b>National Guard—</b>		
403 Baker St.....	824-8034	824-0794	610 Dorothy St.....	339-9057	
<b>LSU AgCenter—</b>			<b>KENNER—See New Orleans</b>		
Jefferson Davis Parish Office 1006 S Lake Arthur Ave.....	824-1773	824-0748			
<b>Motor Vehicles Office of—</b>			<b>KENTWOOD (985)</b>		
210 S State St.....	824-5750		<b>Kentwood Weigh Station—</b>		
<b>Southwest Louisiana Veterans Home—</b>			I-55 S.....	229-2131	
1610 Evangeline Rd.....	824-2829	824-2581	<b>Tourist Information Center—</b>		
<b>Sowela Technical Community College (STCC)—</b>			I-55.....	229-8338	
Morgan Smith Campus 1230 N Main St.....	824-4811	824-5653	<b>Transportation and Development Department of—</b>		
<b>Transportation and Development Department of—</b>			Maintenance Unit Ave G.....	229-8548	
Maintenance Unit Hwy 90 E.....	824-3125	437-9194			
Lake Charles FAX Number.....			<b>KINDER (337)</b>		
Project Engineers Office—			<b>Motor Vehicles Office of—</b>		
1607 Public Works Rd.....	824-4835	824-5662	333 8th St.....	738-5669	
1607 Public Works Rd.....	824-4848		<b>LABADIEVILLE (985)</b>		
<b>Veterans Affairs Department of—</b>			<b>Assumption Mental Health Center—</b>		
Jefferson Davis Parish Service Officer—Chuck Davidson—			2632 Hwy 1.....	526-1699	856-6796
304 N State St.....	824-7301	824-1580			
<b>JONESBORO (318)</b>			<b>LACOMBE (985)</b>		
<b>Aging Jackson Council on—</b>			<b>Wildlife and Fisheries Department of—</b>		
326 8th St.....	259-8962		61487 Fish Hatchery Rd—		
Toll Free Number.....	800 256-3607		Hunter Education.....	882-9159	
<b>Court Second Judicial District—</b>			<b>Inland Fisheries Division—</b>		
500 E Court St.....	259-2424	395-0386	District 8 Office.....	882-0027	882-0029
<b>Health Unit Jackson Parish—</b>			Lacombe Fish Hatchery 61386 Fish Hatchery Rd.....	882-5228	
228 Bond St.....	259-6601	259-1146			
<b>LSU AgCenter—</b>					
Jackson Parish Office 500 E Court St.....	259-5690	259-5664			

## LAFAYETTE (337)

**Abbreviated Dialing**—If you are dialing from a 262 Lafayette state government number you can dial 3 + the last 4 digits of the desired telephone number to reach any other 262 Lafayette state government number. For all other local numbers dial 9 + the 7 digit telephone number.

**State Government Directory Assistance—**

Toll Free Number ..... 800 256-7777

**Acadiana Area Developmental Disabilities—**

302 Dulles Dr ..... 262-5610 262-5233

**Acadiana Area Human Services District—**

302 Dulles Dr ..... 262-4190 262-4178

Acadiana Area Developmental Disabilities 302 Dulles Dr ..... 262-5610 262-5233

Dr Joseph Henry Tyler Jr Behavioral Health Clinic—

302 Dulles Dr ..... 262-4100 262-1146

**Acadiana Regional Development and South Central Planning District—**

601-C Loire Ave ..... 886-7782

**Addictive Disorders—**

Dr Joseph Henry Tyler Jr Behavioral Health Clinic—

302 Dulles Dr ..... 262-4100 262-1146

**Adult Protective Services—**

Toll Free Number ..... 800 898-4910

**Aging and Adult Services Office of—**

128 Demanade ..... 262-1635 262-1300

My Place Louisiana—

Toll Free Number ..... 888 342-6207

FAX Number ..... 262-1300

Nursing Facility Administration ..... 262-1644

Toll Free Number ..... 888 342-6207

Baton Rouge FAX Number ..... 225 389-8197

Baton Rouge FAX Number ..... 225 389-8198

Program Operations ..... 262-1635 262-1300

Toll Free Number ..... 866 758-5035

Protective Services—

Toll Free Number ..... 800 898-4910

FAX Number ..... 262-1300

**Aging Lafayette Council on—**

160 Industrial Pkwy ..... 262-5990

**Alcohol and Tobacco Control Office of—**

825 Kaliste Saloom Rd ..... 262-5782 262-5139

**Attorney General Office of the—**

Litigation Division 556 Jefferson St ..... 262-1700 262-1707

**Buildings Office of State—**

825 Kaliste Saloom Rd ..... 262-5309 262-1096

**Child Protection Hotline—**

825 Kaliste Saloom Brandywine II ..... 262-5244 262-1179

**Child Support Enforcement—**

Manager—Delores Mercer 825 Kaliste Saloom Rd ..... 262-5813 262-5304

**Child Welfare—**

825 Kaliste Saloom Brandywine II—

Lafayette Parish Office—

Manager—Lorrie Briggs ..... 262-5901 262-1179

Child Protection Hotline ..... 262-5244 262-1179

**Children and Family Services Department of—**

General Counsel Bureau of—

Attorney—Antoinette Beard 825 Kaliste Saloom Rd ..... 262-1555 262-1092

**Coastal Management Office of—**

Field Office 646 Cajundome Blvd ..... 262-5656 482-5660

**Coastal Protection and Restoration—**

635 Cajundome Blvd ..... 482-0654 482-0657

**Conservation Office of—**

District Office 825 Kaliste Saloom Rd Bldg 3 ..... 262-5777 262-5486

**Council for the Development of French in Louisiana (CODOFIL)—**

217 W Main St—

Director—David Cheramie ..... 262-5810 262-5812

Toll Free Number ..... 800 259-5810

**Court 15th Judicial District—**

800 S Buchanan ..... 232-8211 269-5760

**Court of Appeal Third Circuit—**

Judges—

Amy Marc T—

122 N State St Abbeville—

Lafayette Telephone Number ..... 262-5622

Cooks Sylvia R—

600 Jefferson St ..... 235-2196

600 Jefferson St ..... 262-1336

Keaty Phyllis M—

100 E Vermillion St ..... 269-9686

**Dr Joseph Henry Tyler Jr Behavioral Health Clinic —**

302 Dulles Dr ..... 262-4100 262-1146

**Driver's License Information—**

3241 NW Evangeline Thwy—

Baton Rouge Telephone Number ..... 225 925-6146

**Economic Stability Office of—**

825 Kaliste Saloom Rd Bldg 6—

Lafayette and St Martin Parish Office—

Manager—Joann Glasper ..... 262-5111

Fraud and Recovery—

Fraud Unit Supervisor—Douglas LaFleur ..... 262-5294 262-5295

Quality Control ..... 262-5272 262-5295

**Eloi Broussard Bridge—**

Eloi Broussard Rd ..... 262-5892

**Environmental Quality Department of—**

111 New Center Dr—

Acadiana Regional Office ..... 262-5584 262-5593

Toll Free Number ..... 866 896-5337

**Evangeline Law Enforcement Council Inc—**

900 E University ..... 291-7153 291-7155

**Financial Institutions Office of—**

Lafayette District Office—

Manager—Neil Ponthie 700 St John St ..... 262-5754 262-5753

**Fire Marshal Office of State—**

3241 NW Evangeline Thwy ..... 886-1273 886-7938

Toll Free Number ..... 800 554-0006

**First Step Detox Unit—**

2390 W Congress ..... 261-6600

**Health and Hospitals Department of—**

Aging and Adult Services Office of 128 Demanade ..... 262-1635 262-1300

**Health Services Financing Bureau of (Medicaid)—**

117 Production Dr—

Acadia Allen Iberia Jefferson Davis Lafayette St Martin St Landry and

Vermillion Parishes Office ..... 800 342-6207 262-1671

Lafayette Regional Office ..... 262-2290 262-1232

**Health Standards—**

Regional Office 825 Kaliste Saloom Rd ..... 262-5264 262-5373

**Health Unit Lafayette Parish—**

220 W Willow St ..... 262-5616 262-5399

**Insurance Department of—**

Toll Free Number ..... 800 259-5300

**Juvenile Justice Office of—**

130 Chappius Dr ..... 262-5662 262-1072

Toll Free Number ..... 888 372-9010

**Lafayette Business and Career Solutions Center—**

706 E Vermillion St ..... 262-5601 262-5604

Automated Information System ..... 262-5511

**Lottery Corporation Louisiana—**

Region 3 Office 5520 Johnston St ..... 262-5413 262-5465

**Louisiana Relay Service—**

Toll Free Number (TDD) ..... 800 846-5277

Toll Free Number (Voice) ..... 800 947-5277

**LSU AgCenter—**

Lafayette Parish Office 1010 Lafayette St ..... 291-7090 291-7099

LOCAL FAX

LOCAL FAX

<b>Mental Health—</b>			Toll Free Number.....	800 256-8028	
Acadiana Area Human Services District—			Claims Call Center—		
Dr Joseph Henry Tyler Jr Behavioral Health Clinic—			1001 N 23rd St Baton Rouge—		
302 Dulles Dr .....	262-4100	262-1146	Toll Free Number .....	866 783-5567	
<b>Mental Health Advocacy Service—</b>			Field Audit 407 Lamar St.....	262-1972	262-5547
302 Dulles St .....	262-2030	262-2033	<b>University Medical Center—</b>		
<b>Motor Vehicles Office of—</b>			2390 W Congress .....	261-6000	
3241 N W Evangeline Thwy.....	896-8121		<b>University of Louisiana at Lafayette—</b>		
<b>My Place Louisiana Aging and Adult Services/Medicaid—</b>			200 E University Ave Main Campus Number .....	482-1000	482-6195
Toll Free Number .....	888 342-6207		President—Dr E Joseph Savoie Martin Hall .....	482-6203	482-5914
<b>National Guard—</b>			Academic Success Center/Lee Hall.....	482-6836	482-1161
1806 Surrey St.....	593-2000		Accounts Payable Martin Hall .....	482-6253	482-6534
<b>Natural Resources Department of—</b>			Administrative Services Martin Hall.....	482-6236	482-6534
Coastal Management Office of—			Alumni Association Alumni Center .....	482-0900	482-0931
Field Office 646 Cajundome Blvd .....	262-5656	482-5660	Athletics Department 201 Reinhardt Dr .....	482-5393	482-1041
Conservation Office of—			Bookstore Student Union.....	851-2665	262-5161
District Office 825 Kaliste Saloom Rd Bldg 3.....	262-5777	262-5486	Bursar Student Union .....	482-6385	262-1345
<b>New Flanders Bridge—</b>			Communications and Marketing Martin Hall.....	482-6397	482-5908
Ambassador Caffery Pkwy.....	262-5891		Deans—		
<b>Physical Therapy Board Louisiana—</b>			Business Administration Moody Hall.....	482-6491	482-1572
104 Fairlane Dr .....	262-1043	262-1054	College of the Arts Fletcher Hall .....	482-6224	482-5907
Toll Free Number .....	888 400-9110		Community Service Rougeou Hall .....	482-1015	
<b>Poison Control Center—</b>			Education Maxim Doucet Hall.....	482-6678	482-5842
Toll Free Number .....	800 222-1222		Engineering Madison Hall .....	482-6685	482-6688
Shreveport FAX Number.....		318 813-3315	Graduate School Martin Hall .....	482-6965	482-1333
<b>Probation and Parole Division of—</b>			Liberal Arts Griffin Hall .....	482-6219	482-6195
237 W Willow .....	262-5444	262-5684	Nursing and Allied Health Services Wharton Hall .....	482-6808	482-5649
<b>Protective Services Adult—</b>			Sciences Oliver Hall .....	482-6986	482-1247
Toll Free Number .....	800 898-4910		Students Student Union .....	482-6276	
<b>Public Health Office of—</b>			University College DeClouet Hall.....	482-6829	482-6617
Acadian Region 4—			University Libraries Dupre Library.....	482-6396	
Medical Director/Administrator—Juliette C Stefanski MD—			Development Office Alumni Center .....	482-0922	482-0932
825 Kaliste Saloom Rd Brandywine III.....	262-5311	262-5237	Facility Management Parker Hall.....	482-2001	482-5830
<b>Public Service Commission—</b>			Human Resources Martin Hall .....	482-6242	
Commissioner District 2 Scott Angelle—			Information and Media Networks Dupre Library .....	482-6418	482-2489
108 Exchange Pl .....			Information Technology Stephens Hall .....	482-2246	482-2329
Toll Free Number .....	800 256-6004		Institutional Research Martin Hall .....	482-6863	482-6175
<b>Rehabilitation Services Louisiana—</b>			Library Edith Garland Dupre Library .....	482-6396	482-6399
Regional Office—			Purchasing Martin Hall .....	482-6243	482-5059
Regional Manager—Deborah Aymond—			Registrar's Office Martin Hall.....	482-6291	482-6286
825 Kaliste Saloom Rd .....	262-5353	262-5727	Research and Sponsored Programs Martin Hall.....	482-5811	482-5102
Toll Free Number .....	800 520-0587		Research Centers and Institutes—		
<b>Revenue Department of—</b>			Center for Business and Information Technologies (CBIT)		
Southwest District Office—			Abdalla Hall .....	482-6000	482-0621
Toll Free Number .....	855 307-3893		Ecology Center 703 Thoroughbred Dr.....	262-1776	262-1866
<b>SMILE Community Action Agency—</b>			Informatics Research Institute (IRI) Abdalla Hall.....	482-6000	482-0621
501 St John St .....	234-3272	234-3274	Institute for Coastal and Water Research.....	482-1792	
<b>South Louisiana Community College—</b>			Institute for Materials Research and Innovation (IMRI) Allocation—		
Lafayette Campus 320 Devalcourt St.....	521-8896	262-2100	Madison Hall .....	482-6166	
Ardoin Building 1101 Bertrand Dr .....	521-8896		Louisiana Accelerator Center 320 Cajundome Blvd.....	482-6184	482-6422
Admissions and Records .....	521-8925		Louisiana Immersive Technologies Emerge[LITE]—		
Business Office.....	521-8903	262-2102	57 Cajundome Blvd.....	735-5483	
<b>State Police Office of—</b>			Louisiana Procurement and Technical Assistance Center (PTAC)—		
Criminal Intelligence 437 W Mills Ave Breaux Bridge.....	332-8080		Abdalla Hall .....	482-6422	482-5837
Criminal Investigation Division—			Louisiana Small Business Development Center (LSBDC)—		
Region 2 437 W Mills Ave Breaux Bridge .....	332-8080	332-1244	Whittington House .....	482-6312	262-1223
General Gaming 2020 Pinhook.....	262-5795		National Incident Management Systems & Advanced Technologies (NIMSAT)		
Indian Gaming 2020 Pinhook.....	262-1466		Abdalla Hall .....	482-6000	482-0621
Insurance Fraud/Auto Theft 437 W Mills Ave Breaux Bridge.....	332-8063		NSF Center for Visual and Decision Informatics (CVDI)—		
Troop I Headquarters 121 E Pont des Mouton.....	262-5880		Abdalla Hall .....	482-6000	482-0621
West District Detectives 121 E Pont des Mouton.....	262-3341		Picard Center for Child Development and Lifelong Learning—		
West District Narcotics 121 E Pont des Mouton .....	262-3361		200 E Devalcourt St .....	482-1567	482-0501
<b>Transportation and Development Department of—</b>			Student Financial Aid Foster Hall.....	482-6506	482-6502
District 3 428 Hugh Wallace Rd.....	262-6100	262-6260	Student Life and Conduct Buchanan Hall.....	482-6373	482-1167
<b>Unemployment Insurance Administration Office of—</b>			Student Union Information Desk .....	482-6940	
Appeals 407 Lamar St.....	262-5129	262-5132	Title IX Martin Hall .....	482-1394	482-1350

**LAFAYETTE—LAKE CHARLES**

	LOCAL	FAX		LOCAL	FAX
UL Lafayette Museum 710 E St Mary Blvd .....	482-2278	262-1268	Manager—Wendalynn Daigle—		
UL Lafayette Police Bittle Hall.....	482-6448	482-6451	FAX 1417 Gadwall St.....		491-2104
Emergencies .....	482-6447		<b>Child Welfare—</b>		
Vice Presidents—			Customer Service Center—		
Academic Affairs and Provost—Dr James Henderson			Toll Free Number.....	888 524-3578	
Martin Hall .....	482-6454	851-6454	Adoption/Foster Care Homefinding 1919 Kirkman St.....	491-2470	491-2654
Administration and Finance—			Calcasieu Parish Office—		
Jerry Luke LeBlanc Martin Hall.....	482-6235	482-6534	Area Director—Dawn Sahualla 1919 Kirkman St.....	491-2825	491-2654
Enrollment Management—Dr DeWayne Bowie—			Lake Charles Regional Office—		
Martin Hall .....	482-5912	482-6195	Area Director—Robert Fontenot 1919 Kirkman St.....	491-2069	591-2654
Research—Dr Ramesh Kolluru Martin Hall.....	482-6541	482-5102	Child Protection Hotline—		
Student Affairs—Pat Cottonham Martin Hall.....	482-6266	482-6271	Toll Free Number .....	855 452-5437	
University Advancement—John Blohm Alumni Center.....	482-0911	482-0932	Regional Administrator—Rose Greene 1417 Gadwall St.....	491-2186	
<b>University of Louisiana at Lafayette Foundation—</b>			<b>Children and Family Services Department of—</b>		
705 E St Mary Blvd.....	482-0700	482-0701	General Counsel Bureau of—		
<b>Veterans Affairs Department of—</b>			Attorney—Nicholas Pizzolatto Jr 1919 Kirkman St.....	491-2066	491-2654
Lafayette Parish Service Officer—Al Leger—			<b>Coastal Management Office of—</b>		
2100 Jefferson St.....	262-5628	262-1225	Field Office 2800 McNeese Farm Rd.....	475-8820	475-8074
<b>Wildlife and Fisheries Department Of—</b>			<b>Court 14th Judicial District—</b>		
Wildlife Division 102 Magnate Dr.....	262-2080	262-2081	1000 Ryan St.....	437-3550	437-3350
<b>Workers' Compensation Office of—</b>			<b>Court of Appeal Third Circuit—</b>		
556 Jefferson St District 4.....	262-1057	262-1106	1000 Main St.....	433-9403	491-2590
Toll Free Number .....	800 209-7174		Chief Judge—Ulysses Gene Thibodeaux—		
<b>Workforce Development Office of—</b>			1000 Main St.....	433-9403	
Veterans Services 706 S Vermilion St.....	262-1865	262-5520	1000 Main St.....	491-2592	
			Clerk of Court—Kelly Mcneely .....	433-9403	491-2590
			Judges—		
<b>LAFITTE (504)</b>			Ezell Billy H—		
<b>Barataria Bridge—</b>			1000 Main St .....	433-9403	
Hwy 45 at LA 302 .....	689-3781		1000 Main St .....	491-2661	
			Savoie Kent—		
<b>LAKE CHARLES (337)</b>			1000 Main St .....	433-9403	
<b>Abbreviated Dialing—</b> If you are dialing from a 475 Lake Charles state government			1000 Main St .....	491-2660	
number you can dial 3 + the last 4 digits of the desired telephone number to reach any			<b>Credit Union Jefferson Financial (DOTD)—</b>		
other 475 Lake Charles state government number. If you are dialing from a 491 Lake			5827 Hwy 90 E.....	437-3994	
Charles state government number you can dial 3 + the last 4 digits of the desired			<b>Developmental Disabilities Division Imperial Calcasieu HSA—</b>		
telephone number to reach any other 491 Lake Charles state government number.			3501 5th Ave.....	475-8045	475-8055
For all other local numbers dial 9 + the 7 digit telephone number.			<b>Driver's License Information—</b>		
<b>State Government Directory Assistance—</b>			951 Main St—		
Toll Free Number .....	800 256-7777		Baton Rouge Telephone Number .....	225 925-6146	
<b>Addictive Disorders—</b>			<b>Economic Stability Office of—</b>		
Cenikor/Joseph R Briscoe Residential Facility—			Calcasieu Parish Office—		
4012 Ave H Chaunault Air Force Base .....	491-2355	491-2492	Customer Service Center—		
<b>Adult Protective Services—</b>			Toll Free Number .....	888 524-3578	
Toll Free Number .....	800 898-4910		Manager—Robert Fontenot 1639 Ryan St.....	491-2202	491-2164
<b>Aging and Adult Services Office of—</b>			<b>Environmental Quality Department of—</b>		
2300 Broad St.....	491-2199	491-2005	1301 Gadwall St—		
My Place Louisiana—			Southwest Regional Office .....	491-2667	491-2682
Toll Free Number .....	888 342-6207		Toll Free Number.....	866 896-5337	
FAX Number.....		491-2005	<b>Fire Marshal Office of State—</b>		
Program Operations.....	491-2199	491-2005	1011 Lakeshore Dr .....	491-2897	491-2993
Toll Free Number .....	866 758-5035		<b>Health and Hospitals Department of—</b>		
Protective Services—			Aging and Adult Services Office of 2300 Broad St.....	491-2199	491-2005
Toll Free Number .....	800 898-4910		<b>Health Services Financing Bureau of (Medicaid)—</b>		
<b>Attorney General Office of the—</b>			One Lakeshore Dr—		
Litigation Division 901 Lakeshore Dr.....	491-2880	491-2870	Beauregard Cameron and Calcasieu Parishes Office.....	491-2439	491-2785
<b>Black Bayou Bridge—</b>			Lake Charles Regional Office.....	491-2439	491-2785
LA 384 Black Bayou.....	475-3389		<b>Health Standards—</b>		
<b>Calcasieu Business and Career Solutions Center—</b>			1 Lakeshore Dr .....	491-2988	491-2195
2424 3rd St.....	475-4900	475-4888	<b>Health Unit Calcasieu Parish—</b>		
<b>Child Protection Hotline—</b>			3236 Kirkman.....	478-6020	475-8613
Toll Free Number .....	855 452-5437		<b>Imperial Calcasieu Human Services Authority (HSA)—</b>		
<b>Child Support Enforcement—</b>			Administration 3505 5th Ave .....	475-3100	475-3105
Customer Service Center—			<b>Insurance Department of—</b>		
Toll Free Number .....	888 524-3578		Toll Free Number.....	800 259-5300	
Lake Charles District Office—					

LOCAL FAX

LOCAL FAX

<b>Jefferson Financial Credit Union (DOTD)—</b>				
5827 Hwy 90 E .....	437-3994			
<b>Joseph R Briscoe Family Addictive Disorders—</b>				
4012 Ave H Chauvaul Air Force Base.....	491-2355	491-2492		
<b>Juvenile Justice Office of—</b>				
807 W Bayou Pines Dr.....	491-2833	491-2842		
Toll Free Number .....	888 372-9011			
<b>Lake Charles Behavioral Health Clinic/Imperial Calcasieu HSA—</b>				
4105 Kirkman .....	475-8022	475-8054		
<b>Louisiana Relay Service—</b>				
Toll Free Number (TDD) .....	800 846-5277			
Toll Free Number (Voice).....	800 947-5277			
<b>LSU AgCenter—</b>				
Calcasieu Parish Office 7101 Gulf Hwy.....	721-4080	475-8815		
Cameron Parish Office 10086 Gulf Hwy Grand Lake.....	905-1318	905-1320		
<b>McNeese State University—</b>				
Ryan St.....	475-5000			
Administrative Accounting.....	475-5976	475-5383		
Admissions and Recruiting.....	475-5504	475-5978		
Alumni Center McNeese St.....	475-5232	475-5281		
Athletic Director McNeese St.....	475-5563	475-5220		
Bookstore.....	475-5494	475-5497		
Burton Complex Gulf Hwy.....	562-4040	562-4050		
Career Services.....	475-5612	475-5642		
Chief Diversity Officer .....	475-5428	475-5960		
Chief Information Technology Officer .....	475-5524	475-5012		
College of Business.....	475-5514	475-5010		
College of Education.....	475-5432	475-5467		
College of Engineering.....	475-5875	475-5237		
College of Liberal Arts.....	475-5192	475-5594		
College of Nursing.....	475-5820	475-5924		
College of Science.....	475-5785	475-5249		
Community Service and Outreach.....	475-5127	475-5172		
Comptroller .....	475-5976	475-5383		
Dore School of Graduate Studies.....	475-5394	475-5397		
Enrollment Management.....	562-4249	562-4244		
Facilities and Plant Operations Common St.....	475-5887	475-5347		
Financial Aid (Student).....	475-5065	475-5068		
General and Basic Studies .....	475-5135	475-5138		
Human Resources.....	475-5103	475-5104		
Institutional Effectiveness/Academic Support .....	475-5510	475-5511		
Institutional Research.....	475-5509	475-5076		
Internal Auditor .....	475-5590	475-5589		
Library Director .....	475-5716	475-5727		
Maintenance Common St.....	475-5890	475-5347		
President—Dr Philip Williams .....	475-5556	475-5012		
Property Control .....	475-5097	475-5082		
<b>Provost and Vice President for Academic and Student Affairs—</b>				
Dr Jeanne Daboval .....	475-5503	475-5511		
Purchasing Department .....	475-5087	475-5082		
Public Communications.....	475-5635	475-5637		
Recreation Complex/Intramurals Common St.....	475-5371	475-5373		
Registrar's Office .....	475-5356	562-4234		
Research and Sponsored Programs .....	475-5121	562-5122		
Scholarships.....	475-5140	475-5592		
Testing.....	475-5140	475-5592		
University Computing Services.....	475-5185	475-5118		
University Police and Information Center .....	475-5711	475-5713		
University Services.....	475-5706	475-5603		
Vice President for Business Affairs—Eddie P Meche.....	475-5501	475-5386		
<b>Vice President for University Advancement—</b>				
Richard H Reid.....	475-5588	475-5012		
<b>Mental Health—</b>				
<b>Lake Charles Behavioral Health Clinic/Imperial Calcasieu HAS—</b>				
4105 Kirkman .....	475-8022	475-8054		
<b>Mental Health Advocacy Service—</b>				
1 Lakeshore Dr .....	491-2461	491-2464		
<b>Motor Vehicles Office of—</b>				
951 Main St.....	491-2533			
<b>My Place Louisiana Aging and Adult Services/Medicaid—</b>				
Toll Free Number.....	888 342-6207			
<b>National Guard—</b>				
1111 1st Ave.....	491-2536			
<b>Natural Resources Department of—</b>				
Coastal Management Office of—				
Field Office 2800 McNeese Farm Rd.....	475-8820	475-8074		
<b>Poison Control Center—</b>				
Toll Free Number.....	800 222-1222			
Shreveport FAX Number .....		318 813-3315		
<b>Probation and Parole Division of—</b>				
991 Gerstner Memorial Blvd.....	491-2388	491-2399		
<b>Protective Services Adult—</b>				
Toll Free Number.....	800 898-4910			
<b>Public Health Office of—</b>				
Calcasieu Parish Health Unit 3236 Kirkman St.....	478-6020	475-8613		
Lake Charles Regional Laboratory 721 E Prien Lake Rd.....	475-8040	475-8043		
<b>Southwest Region 5—</b>				
Administrator—Bertrand J Foch MD—				
707A E Prien Lake Rd.....	475-3200	475-3222		
<b>Public Service Commission—</b>				
Commissioner District 4 1011 Lakeshore Dr .....	491-2736	491-2738		
<b>Rehabilitation Services Louisiana—</b>				
3616 Kirkman St—				
Regional Office—				
Manager—Romona Guillory.....	475-8038	475-8037		
Toll Free Number.....	800 520-0589			
<b>Revenue Department of—</b>				
Southwest District Office—				
Toll Free Number.....	855 307-3893			
<b>Sam Houston Jones State Park—</b>				
107 Sutherland Rd.....	855-2665			
Toll Free Number.....	888 677-7264			
<b>Soil and Water Conservation—</b>				
Agricultural and Environmental Specialist—Cecilia Richmond—				
1400 Hwy 14.....	436-1483			
<b>Southwest District Law Enforcement Planning Council Inc—</b>				
1323 Oak Park.....	439-6750	439-6564		
<b>Sowela Technical Community College—</b>				
3820 Senator J Bennett Johnston Ave—				
Main Number .....	421-6565			
Office of the Chancellor—Dr Neil Aspinwall .....	421-6501	491-2610		
<b>Academics School of—</b>				
Arts and Science .....	421-6593	491-2634		
Business and Applied Technology.....	421-6590	491-2328		
Industrial and Transportation Technology .....	421-6592	491-2653		
Nursing and Allied Health.....	421-6594	491-2103		
<b>Administrative Department—</b>				
Admissions .....	421-6550	491-2663		
Business Office.....	421-6515	491-2017		
Electronic Learning.....	421-6525	491-2671		
Facilities.....	421-6535	491-2874		
Financial Aid .....	421-6545	491-2010		
Human Resources.....	421-6510	491-2135		
Information Technology.....	421-6520	491-2671		
Institutional Research.....	421-6505	491-2745		
Library.....	421-6530	491-2042		
Registrar's Office .....	421-6555	491-2663		
STEPS High School .....	421-6597	491-2649		
Vice Chancellor of Academics .....	421-6570	491-2443		
Vice Chancellor of Workforce Development.....	421-6560	491-2743		
Vice Chancellor of Finance and Administration.....	421-6515	491-2017		

**LAKE CHARLES—LEESVILLE**

	LOCAL	FAX		LOCAL	FAX
<b>State Police Office of—</b>			<b>LAPLACE (985)</b>		
805 Main St—			<b>Addictive Disorders—</b>		
Criminal Intelligence.....	491-2903		River Parishes Addictive Disorders 421 W Airline Hwy.....	651-7064	651-7067
Gaming Enforcement 1 Lakeshore Dr.....	491-2850		<b>Child Welfare—</b>		
Troop D Headquarters.....	491-2511		St John the Baptist Parish Office—		
West District Detectives.....	262-3341		Manager—Cynthia Milton 429 W Airline Hwy.....	652-2938	652-4074
West District Narcotics 620 Esplanade St.....	262-3361		<b>Economic Stability Office of—</b>		
<b>Transportation and Development Department of—</b>			St John the Baptist Parish Office—		
District 7 5827 Hwy 90 E.....	437-9100	437-9260	Manager—Kathy Hall 425 W Airline Hwy.....	651-2984	651-2988
<b>Unemployment Insurance Administration Office of—</b>			<b>LaPlace Weigh Station—</b>		
Appeals 3616 Kirkman St.....	475-8093	475-8603	I-10 E.....	652-3618	
Toll Free Number.....	800 256-8027		I-10 W.....	652-3620	
Claims Call Center—			<b>Port of South Louisiana—</b>		
1001 N 23rd St Baton Rouge—			171 Belle Terre Blvd.....	652-9278	652-9518
Toll Free Number.....	866 783-5567		Toll Free Number.....	888 752-7678	
Field Audit 4250 Fifth Ave.....	475-8600	475-8603	<b>River Parishes Addictive Disorders/South Central Louisiana Human Services Authority—</b>		
<b>Veterans Affairs Department of—</b>			421 W Airline Hwy.....	651-7064	651-7067
Calcasieu Parish Service Officer—			<b>River Parishes Mental Health Center—</b>		
1000 Ryan St.....	491-2309	491-2374	1809 W Airline Hwy.....	652-8444	651-6649
Cameron Parish Service Officer—			<b>St John Business and Career Solutions Center—</b>		
1000 Ryan St.....	491-1209		975 Cambridge Dr.....	652-3471	652-1830
<b>Wildlife and Fisheries Department of—</b>			<b>Transportation and Development Department of—</b>		
1213 N Lakeshore Dr—			Maintenance Unit 997 Bert St.....	652-9880	651-8802
Enforcement Division.....	491-2588	491-2971	<b>Unemployment Insurance Administration Office of—</b>		
Hunter Education.....	491-2575		Appeals 975 Cambridge Dr.....	652-3471	652-1830
Inland Fisheries Division.....	491-2577	491-2009	Claims Call Center—		
Marine Fisheries Division.....	491-2587	491-2009	1001 N 23rd St Baton Rouge—		
Wildlife Division.....	491-2575	491-2009	Toll Free Number.....	866 783-5567	
<b>Workers' Compensation Office of—</b>			<b>LAROSE—See Galliano</b>		
120 W Pujo—			<b>LEESVILLE (337)</b>		
District 3.....	475-4882	475-8884	<b>Amanda Rock Community Home—</b>		
Toll Free Number.....	888 768-8745		301 Knapp.....	238-6448	
<b>Workforce Development Office of—</b>			<b>Angelina Drive Community Home—</b>		
Calcasieu Business and Career Solutions Center—			107 Angelina Dr.....	238-6465	
2424 3rd St.....	475-4900	475-4888	<b>Boycher Community Home—</b>		
Labor Programs 3616 Kirkman St.....	475-3011	475-4924	161 Section Line Rd.....	535-9314	
Veterans Services 2424 3rd St.....	475-4900	475-8605	<b>Central Louisiana Technical Community College (CLTCC)—</b>		
			Leesville (Lamar Salter) Campus—		
			15014 Lake Charles Hwy.....	537-3135	537-5571
			Toll Free Number.....	800 278-9155	
<b>LAKE PROVIDENCE (318)</b>			<b>Child Protection Hotline—</b>		
<b>Aging East Carroll Voluntary Council on—</b>			Toll Free Number.....	855 452-3578	
600 1st St.....	559-2774		<b>Child Welfare—</b>		
<b>Court Sixth Judicial District—</b>			Vernon Parish Office—		
400 1st St.....	559-2399	559-0037	Manager—Felicia Calbert 1014 S 6th St.....	238-7030	238-6494
<b>Delta Head Start East Carroll Parish—</b>			<b>Court 30th Judicial District—</b>		
300 2nd St.....	559-2450		215 S 4th St.....	238-1384	238-9902
<b>Health Unit East Carroll Parish—</b>			<b>Economic Stability Office of—</b>		
403 2nd St.....	559-2012	559-3553	Vernon Parish Office—		
<b>Louisiana Delta Community College—</b>			Manager—Carla Peters 300 Vernon St New Llano.....	238-6415	238-6464
Lake Providence Campus 156 Hwy 883-1 W.....	231-5100		<b>Health Unit Vernon Parish—</b>		
Toll Free Number.....	800 309-4722		406 W Fertitta Blvd.....	238-6410	238-6447
Toll Free Number.....	888 844-8711		<b>Hicks Tower—</b>		
<b>Louisiana State Cotton Museum—</b>			Hicks.....	238-6478	
7162 Hwy 65 N.....	559-2041	559-2217	<b>John C Heard Community Home—</b>		
<b>LSU AgCenter—</b>			323 Alexandria Hwy.....	238-6441	
East Carroll Parish Office—			<b>Leesville Mental Health Clinic—</b>		
502 First St.....	559-1459	559-3125	105 Belview Rd.....	238-6431	238-7070
502 First St.....	559-0060		<b>Leesville Residential and Employment Services Center—</b>		
<b>Motor Vehicles Office of—</b>			Administrator—Ronald G Williams 401 W Texas St.....	239-2687	238-3723
409 2nd St.....		559-2917	<b>Leesville Tower—</b>		
<b>Transportation and Development Department of—</b>			Leesville.....	238-6403	
Maintenance Unit 997 Bert St.....	559-2979	651-8802			
<b>Veterans Affairs Department of—</b>					
East Carroll Parish Service Officer 407 2nd St.....	559-4887	559-3946			

	LOCAL	FAX		LOCAL	FAX
LSU AgCenter—			20180 Iowa St.....	686-2216	
Vernon Parish Office 201 S 3rd St.....	239-3231	239-3232	<b>Economic Stability Office of—</b>		
<b>Mental Health</b>			Livingston Parish Office—		
Central Louisiana Human Service District			Manager—Richard Yager 28446 Charley Watts Rd .....	686-2261	686-7037
Caring Choices			Regional Administrator—Michael Faust—		
105 Belview Rd.....	238-6431	238-7070	28446 Charley Watts Rd .....	686-7257	686-9886
<b>Motor Vehicles Office of—</b>			<b>Fire Tower—</b>		
1315 N 5th St.....	238-6434		Weiss Rd.....	686-2226	
<b>National Guard—</b>			<b>Forestry Office of—</b>		
Fort Polk.....	531-5726		Livingston Parish Office Weiss Rd.....	686-2226	
<b>Northwestern State University at Leesville/Fort Polk—</b>			<b>Health Unit Livingston Parish—</b>		
3329 University Pkwy.....	392-3100	392-3183	20399 Government Blvd.....	686-7017	686-1782
Library.....	392-3126	392-3184	<b>LSU AgCenter—</b>		
<b>Probation and Parole Division of—</b>			Livingston Parish Office—		
300 S 2nd St.....	238-6427	238-6442	20140 Iowa St.....	686-3020	686-3019
<b>Ray Charles Smith Community Home—</b>			<b>Motor Vehicles Office of—</b>		
510 Curtis.....	238-6454		20355 Government Blvd.....	686-1447	
<b>Rehabilitation Services Louisiana—</b>			<b>Sanitarian Service—</b>		
451 Nolan Trace.....	238-6424	238-6484	20399 Government Blvd.....	686-1786	686-1802
Toll Free Number.....	800 520-0581		<b>Transportation and Development Department of—</b>		
<b>Transportation and Development Department of—</b>			Project Engineers Office 29802 S Frost Rd.....	686-2689	686-7053
Hwy 8—			<b>LOCKPORT (985)</b>		
Maintenance Unit.....	238-6409	238-7002	<b>Environmental Quality Department of—</b>		
Project Engineers Office—			110 Barataria St—		
Hwy 8.....	238-6406	238-7013	Bayou Lafourche Office.....	532-6206	532-9945
Hwy 8.....	238-6407		Toll Free Number.....	866 896-5337	
Shop.....	238-6408		<b>Lockport Bayou Lafourche Bridge—</b>		
<b>Veterans Affairs Department of—</b>			Hwy 655.....	532-3788	
Vernon Parish Service Officer—Robert Sparlin—			<b>Lockport Company Canal Bridge—</b>		
Courthouse Sq—			Hwy 1.....	532-2865	
Monday Tuesday Thursday and Friday Only.....	238-6401	238-7021	<b>LOGANSPORT (318)</b>		
<b>Whispering Pines Community Home—</b>			<b>Oak Ridge Park—</b>		
138 Whispering Pines Loop.....	238-6405		316 Oak Ridge Rd.....	697-1508	
<b>Wildlife and Fisheries Department of—</b>			<b>LOREAUVILLE (337)</b>		
Fort Polk Wildlife Management Area—			<b>Loreauville Bridge—</b>		
Holly Springs Rd Fort Polk.....	537-0422		LA 8.....	229-6475	
<b>Workforce Development Office of—</b>			<b>LOUISA—See Weeks Island</b>		
Veterans Services 1307 S Fifth St.....	531-4713	531-4759	<b>LULING (985)</b>		
<b>LEEVILLE (985)</b>			<b>Environmental Health Services—</b>		
<b>Greater Lafourche Port Commission—</b>			107 Maryland Dr.....	785-1029	785-9243
16829 E Main St.....	632-6701	632-6703	<b>Transportation and Development Department of—</b>		
Public Information Line Larose.....	985 798-5335		Maintenance Unit 3rd St.....	785-6891	
<b>Leeville Bridge—</b>			Project Engineers Office Hwy 18 and River Rd—		
LA 1.....	396-2318		New Orleans Telephone Number.....	504 465-3474	
<b>Louisiana Universities Marine Consortium (LUMCON)—</b>			<b>LUTCHER (225)</b>		
Port Fourchon Laboratory LUMCON Rd.....	396-2255		<b>Health Unit St James Parish—</b>		
<b>Port Fourchon Harbor Police—</b>			2471 Louisiana Ave.....	869-3005	869-6001
108 A O Rappelet Rd Leeville.....	985 396-2750	396-2596	<b>Veterans Affairs Department of—</b>		
Operations/ Harbor Police			St James Parish Service Officer—Donald R Falcon—		
Emergency.....	985 396-3911		2430 Louisiana Ave—.....	Tuesday Only	869-3643
Non-Emergency.....	985 396-2750		<b>MADISONVILLE (985)</b>		
<b>South Lafourche Leonard Miller Jr Airport (GAO)—</b>			<b>Fairview-Riverside State Park—</b>		
Airport Rd.....	632-1118		119 Fairview Dr.....	845-3318	
Fixed Base Operator Golden Meadow.....	475-6701		Toll Free Number.....	888 677-3247	
<b>LIVINGSTON (225)</b>			<b>Madisonville Bridge—</b>		
<b>Child Welfare—</b>			Hwy 22.....	845-8363	
Livingston Parish Office—					
Manager—Patricia Sommerfield—					
28446 Charley Watts Rd—.....	686-7257	686-9886			
<b>Children and Family Services Department of—</b>					
General Counsel Bureau of—					
Attorney—Sherry Powell 28446 Charley Watts Rd.....	686-7257	686-9886			
<b>Court 21st Judicial District—</b>					

**MANDEVILLE—MANY**

	LOCAL	FAX		LOCAL	FAX
<b>MANDEVILLE (985)</b>					
<b>Addictive Disorders/Florida Parishes Human Services Authority—</b>					
23515 Hwy 190—					
Alcohol and Drug Unit .....	624-4121	624-4123			
Fontainebleau Treatment Center .....	624-4100	624-4123			
<b>Aging and Adult Services Office of—</b>					
21454 Koop Dr .....	871-8389	871-8304			
<b>Alcohol and Drug Unit/Florida Parishes Human Services Authority—</b>					
23515 Hwy 190 .....	624-4121	624-4123			
<b>Court of Appeal First Circuit—</b>					
Judge Page McClendon 2140 8th St .....	624-3310	624-4627			
<b>Fontainebleau State Park—</b>					
62883 Hwy 1089 .....	624-4443				
Toll Free Number .....	888 677-3668				
<b>Fontainebleau Treatment Center/Florida Parishes Human Services Authority—</b>					
23515 Hwy 190 .....	624-4100	624-4123			
<b>Health Standards—</b>					
Regional Office 71128 Hwy 59 .....	871-1338	871-1355			
<b>Lurline Smith Mental Health Center/Florida Parishes Human Services Authority—</b>					
900 Wilkinson St .....	624-4450	624-4461			
<b>Mental Health Advocacy Service—</b>					
Hwy 190 .....	626-6661	626-6662			
<b>Motor Vehicles Office of—</b>					
1715 N Causeway Blvd .....	624-4445				
<b>Northlake Addictive Disorders Clinic/Florida Parishes Human Services Authority—</b>					
900 Wilkinson St .....	624-4450	624-4461			
<b>Protective Services Adult—</b>					
Toll Free Number .....	800 898-4910				
<b>Public Service Commission—</b>					
950 W Causeway Approach—					
Commissioner Eric Skrmetta District 1 .....	624-4660	624-4470			
Toll Free Number .....	800 228-9368				
<b>Sanitarian Services—</b>					
71228 Hwy 59 Abita Springs .....	871-1283	893-6295			
<b>Southeastern Louisiana University—</b>					
St Tammany Center 21454 Koop Dr .....	893-6251	893-6279			
<b>State Police Office of—</b>					
Troop L Headquarters 2600 N Causeway Blvd .....	893-6250				
<b>MANSFIELD (318)</b>					
<b>Aging DeSoto Council on—</b>					
1015 Polk St .....	872-3700	872-9473			
<b>Child Protection Hotline—</b>					
1525 Fairfield Ave Shreveport—					
Toll Free Number .....	855 452-5437				
<b>Child Welfare—</b>					
DeSoto Parish Office—					
Manager—Ellen Hammons 7356 Hwy 509 .....	872-6311	872-8897			
<b>Court 42nd Judicial District—</b>					
Clerk of Court—O L "Sonny" Stone Jr 101 Texas St .....	872-3110				
<b>Forestry Office of—</b>					
DeSoto Airport .....	872-4991				
<b>Health Unit DeSoto Parish—</b>					
113 Jefferson .....	872-0472	872-2220			
<b>LSU AgCenter—</b>					
DeSoto Parish Office—					
10117 Hwy 171 Grand Cane .....	872-0533	872-2367			
<b>Mansfield Behavioral Health Clinic/Northwest Louisiana Human Services District—</b>					
501 Louisiana Ave .....	872-5576	872-9780			
Crisis Line—					
Toll Free Number .....	866 416-5370				
<b>Mansfield Female College Museum—</b>					
101 Monroe St .....	871-9978	871-9978			
<b>Mansfield State Historic Site—</b>					
15149 Hwy 175 .....	872-1474				
Toll Free Number .....	888 677-6267				
<b>Motor Vehicles Office of—</b>					
619 Franklin St .....	872-3202				
<b>Northwest Louisiana Technical College (NWLTC)—</b>					
Mansfield Campus—					
943 Oxford Rd .....	872-2243	872-4249			
<b>Transportation and Development Department of—</b>					
Maintenance Unit—					
4692 US Hwy 84 .....	872-4298	872-4298			
4692 US Hwy 84 .....	872-3469	872-4298			
Project Engineers Office 4730 US Hwy 84 .....	872-4578	676-7888			
<b>Veterans Affairs Department of—</b>					
DeSoto Parish Service Officer—Pamela Russell—					
Courthouse—					
Tuesday and Thursday Only .....	872-4325	872-4325			
<b>MANSURA (318)</b>					
<b>Transportation and Development Department of—</b>					
Maintenance Unit 1036 Hwy 115—					
Marksville Telephone Number .....	253-7074				
Alexandria FAX Number .....	318 561-5200				
<b>MANY (318)</b>					
<b>Aging Sabine Council on—</b>					
200 Legacy Dr .....	256-4140	256-4164			
<b>Child Protection Hotline—</b>					
1525 Fairfield Ave Shreveport—					
Toll Free Number .....	855 452-5437				
<b>Child Welfare—</b>					
Sabine Parish Office—					
Manager—Ellen Hammons 195 Marthaville Rd .....	256-4104	256-4158			
<b>Court 11th Judicial District—</b>					
400 S Capitol—					
Clerk of Court—Tammy Foster .....	256-6223				
Judge Stephen R Beasley .....	256-9789	256-8886			
<b>Court of Appeal Third Circuit—</b>					
Judge Elizabeth A Pickett—					
657 Main St .....	256-4180				
657 Main St .....	256-4177				
<b>Cypress Bend Park—</b>					
2000 Cypress Bend Blvd .....	256-4118	256-4187			
<b>Economic Stability Office of—</b>					
Sabine Parish Office—					
Manager—Bridget Lynch 910 W Mississippi Ave .....	256-4121	256-4142			
<b>Forestry Office of—</b>					
588 Lyddy Turnpike .....	256-0615				
<b>Fort Jesup State Historic Site—</b>					
32 Geoghagan Rd—					
Museum and Park Manager .....	256-4117				
Toll Free Number .....	888 677-5378				
<b>Health Unit Sabine Parish—</b>					
1230 W Louisiana Ave .....	256-4105	256-4144			
<b>LSU AgCenter—</b>					
Sabine Parish Office 1125 W Mississippi Ave .....	256-3406	256-6339			
<b>Many Behavioral Health Clinic/Northwest Louisiana Human Services District—</b>					
265 Highland Dr .....	256-4119	256-4171			
<b>Motor Vehicles Office of—</b>					
109 N Highland .....	256-4128				
<b>National Guard—</b>					
Natchitoches Hwy .....	256-4174				



Northwest Louisiana Technical College (NWLTC)— Sabine Valley Campus 1255 Fisher Rd.....	256-4101	256-4134	METAIRIE—See New Orleans		
Sabine River Authority— 15091 Texas Hwy.....	256-4112	256-4179	MILTON—See Youngsville		
Toledo Bend Tourist Information Center— 15091 Texas Hwy.....	256-4114	256-4179	MINDEN (318)		
Toll Free Number.....	800 259-5253		Aging Webster Parish Council on— 316 McIntyre St.....	371-3056	371-3070
Transportation and Development Department of— Maintenance Unit 3605 Natchitoches Hwy.....	256-4109	256-4200	Child Protection Hotline— 1525 Fairfield Ave. Shreveport— Toll Free Number.....		855 452-5437
Veterans Affairs Department of— Sabine Parish Service Officer—Pamela Russell— Courtroom— Monday Wednesday and Friday Only.....	256-4131	256-4131	Child Welfare— Webster Parish Office— Manager—Leslie Scott 1232 Sheppard St.....	371-3004	371-3083
<b>MARKSVILLE (318)</b>			Court 26th Judicial District— 410 Main St.....	371-0366	
Avoyelles Mental Health Center— 694 Government St.....	253-9638	253-6354	Economic Stability Office of— Webster Parish Office— Area Director—Margaret Rutledge 223 Pine St.....	371-3012	371-3071
Child Welfare— Avoyelles Parish Office— Manager—Dianne Dubroc 607 Tunica Dr W.....	253-7734	253-5053	Health Unit Webster Parish— 1200 Homer Rd.....	371-3030	371-3073
Court Louisiana Supreme— Justice Jeannette Theriot Knoll 123 Tucker St.....	253-4586		LSU AgCenter— Webster Parish Office 1202 Homer Rd.....	371-1371	371-9005
Court 12th Judicial District— 301 N Main St.....	253-7523		Minden Behavioral Health Clinic/Northwest Louisiana Human Services District— 435 Homer Rd.....	371-3001	371-3300
Economic Stability Office of— Avoyelles Parish Office— Manager—Dianne Dubroc 607 Tunica Dr W.....	253-5941	253-0058	435 Homer Rd.....	371-3002	
Health Services Financing Bureau of (Medicaid)— Avoyelles Parish Office 457 W Waddil St.....	253-5946	253-4060	Crisis Line— Toll Free Number.....	866 416-5370	
Health Unit Avoyelles Parish— 657 Government St.....	253-4528	253-0862	Northwest Louisiana Technical College (NWLTC)— Minden Main Campus— 9500 Industrial Dr— Director—Dianne Clark.....	371-3035	371-3325
LSU AgCenter— Avoyelles Parish Office 8592 Hwy 1.....	964-2249	964-2259	Toll Free Number.....	800 529-1387	
Marksville State Historic Site— 837 Martin Luther King Dr.....	253-8954		Motor Vehicles Office of— 301 Morris Dr.....	371-3003	
Toll Free Number.....	888 253-8954		Probation and Parole Division of— 403 Industrial Dr.....	371-3020	371-3054
Mental Health— Central Louisiana Human Services District— Caring Choices— 694 Government St.....	253-9638	253-6354	Transportation and Development Department of— Maintenance Unit 1410 Sheppard.....	371-3039	
Motor Vehicles Office of— 311 N Monroe.....	253-9773		Project Engineers Office 721 Homer Rd.....	371-3010	371-3011
National Guard— 510 W Waddil St.....	253-6852		Veterans Affairs Department of— Webster Parish Service Officer—Charles Jackson— 119 Pine St.....	371-3045	371-3331
Transportation and Development Department of— Maintenance Unit 1036 Hwy 115 Mansura.....	253-7074		Webster Business and Career Solutions Center— 310 Homer Rd.....	371-3024	371-1396
Alexandria FAX Number.....		561-5200	Wildlife and Fisheries Department of— 9961 Hwy 80 — Education Section.....	371-3053	
Veterans Affairs Department of— Avoyelles Parish Service Officer—Marc McNeal— Courtroom.....	253-9437	253-7996	Enforcement Division.....	371-3049	371-3332
Wildlife and Fisheries Department of— Spring Bayou Rd— Education Section.....	253-4844		Hunter Education Division.....	371-3050	
Spring Bayou Wildlife Management Area.....	253-7068		Inland Fisheries Division.....	371-3066	371-3052
			Wildlife Division.....	371-3050	371-3052
<b>MARRERO—See New Orleans</b>			<b>MONROE (318)</b>		
<b>MELVILLE (337)</b>			Abbreviated Dialing—If you are dialing from a 362 Monroe state government number you can dial 3 + the last 4 digits of the desired telephone number to reach any other 362 Monroe state government number. For all other local numbers dial 9 + the 7 digit telephone number.		
Health Unit St Landry Parish— Branch Office Harvard St.....	623-4941		State Government Directory Assistance— Toll Free Number.....	800 256-7777	
<b>MERRYVILLE (337)</b>			Accent Corporate Center— 24 Accent Dr.....	362-0448	362-3496
Merryville Fire Tower— Merryville.....	825-8544		Adult Protective Services— Toll Free Number.....	800 898-4910	
			Aging and Adult Services Office of— 1401 Hudson Ln.....	362-5070	362-4611

**MONROE**

	LOCAL	FAX		LOCAL	FAX
My Place Louisiana—			24 Accent Dr.....	362-5417	362-3220
Toll Free Number.....	888 342-6207		<b>Elderly Affairs Office of—</b>		
FAX Number.....		362-4611	804 N 31st St.....	362-4280	362-4295
Program Operations.....	362-5070	362-4611	Toll Free Number.....	800 954-6902	
Toll Free Number.....	866 758-5035		<b>Environmental Quality Department of—</b>		
Protective Services—			508 Downing Pines Rd—		
Toll Free Number.....	800 898-4910		Northeast Regional Office.....	362-5439	362-5448
<b>Aging North Delta Area Agency on—</b>			Toll Free Number.....	866 896-5337	
1913 Stubbs Ave.....	387-2572		<b>Financial Institutions Office of—</b>		
<b>Agriculture and Forestry Department of—</b>			Monroe District Office—		
District Manager—Kevin Wofford 754 Hwy 80 E.....	345-7595	345-1774	Assistant Manager—Janet Gibson—		
Forestry Office of—			101 Parkwest West Monroe.....	362-5291	362-5292
District Forester—Grady Thompson 756 Hwy 80 E.....	345-7595	362-5504	<b>Forestry Office of—</b>		
<b>Attorney General Office of the—</b>			District Forester—Grady Thompson 756 Hwy 80 E.....	345-7595	362-5504
Monroe Satellite Office 130 Desiard St.....	362-5250	362-5259	<b>Health and Hospitals Department of—</b>		
<b>Boll Weevil Eradication Program—</b>			Aging and Adult Services Office of 1401 Hudson Ln.....	362-5070	362-4611
754 Hwy 80 E.....	345-7595	362-4608	<b>Health Services Financing Bureau of (Medicaid)—</b>		
<b>Buildings Office of State—</b>			Caldwell East Carroll Franklin Madison Jackson Lincoln Ouachita		
24 Accent Dr.....	362-3105	362-4619	Richland Tensas Union and West Carroll Parishes Office—		
<b>Chennault Aviation and Military Museum—</b>			3100 Kilpatrick Blvd.....	362-3300	362-4263
Director—Nell Calloway 701 Kansas Ln.....	362-5540	362-5545	Toll Free Number.....	800 510-5378	
<b>Child Protection Hotline—</b>			Monroe Regional Office—		
24 Accent Dr—			3100 Kilpatrick Blvd.....	362-3066	362-3065
Toll Free Number.....	855 452-5437		1401 Hudson Ln.....	362-3314	342-3247
<b>Child Support Enforcement—</b>			<b>Health Standards—</b>		
District Manager—Gina Price 951 Century Blvd.....	362-5280	362-3363	Regional Office 1401 Hudson Ln.....	362-3314	362-3247
<b>Child Welfare—</b>			<b>Health Unit Ouachita Parish—</b>		
Ouachita Parish Office—			1650 DeSiard St.....	361-7281	362-0405
24 Accent Dr—			<b>Hearing Aid Dealers Board of—</b>		
Manager—Lisa Trahan.....	362-5417	362-3353	2200 Justice St.....	362-3014	362-3019
Child Protection Hotline—			<b>Insurance Department of—</b>		
Toll Free Number.....	855 452-5437		Toll Free Number.....	800 259-5300	
<b>Children and Family Services Department of—</b>			<b>Juvenile Justice Office of—</b>		
General Counsel Bureau of—			1907 Washington St.....	362-5262	362-5209
24 Accent Dr—			Toll Free Number.....	888 372-9014	
Attorney—Keesha Bordelon.....	362-5005	362-5020	<b>La Capitol Federal Credit Union—</b>		
Attorney—Susan Skidmore.....	362-4124	362-5020	2600 Ferrand St.....	362-5161	362-5126
<b>Children's Special Health Services—</b>			ULM Campus 4031 Northeast Dr.....	342-5130	
1650 DeSiard St.....	361-7282	362-3016	Personal Assistance Line—		
<b>Citizens with Developmental Disabilities Office for/Northeast Delta Human</b>			Toll Free Number.....	800 522-2748	
<b>Services Authority —</b>			Toll Free FAX Number.....	800 297-2717	
Region 8 Community Services 2513 Ferrand St.....	362-3396	362-5306	<b>Lottery Corporation Louisiana—</b>		
<b>Conservation Office of—</b>			Region 5 Office 1128 Pecanland Rd.....	362-5460	362-5465
District Office 122 St John St.....	362-3111	362-5227	<b>Louisiana Delta Community College—</b>		
<b>Court Fourth Judicial District—</b>			Main/Monroe Campus—		
300 St John St.....	327-1444	327-1462	7500 Millhaven Rd.....	345-9000	
Judges.....	361-2250		Academic and Student Affairs.....	345-9029	
<b>Credit Union La Capitol Federal—</b>			Accounting.....	345-9021	
2600 Ferrand St.....	362-5161	362-5126	Administrative Affairs/Public Relations.....	345-9015	
Personal Assistance Line.....	800 522-2748		Admissions.....	345-9001	345-9002
ULM Campus 4031 Northeast Dr.....	342-5130		Chancellor's Office.....	345-9023	
Toll Free FAX Number.....	800 297-2717		Dean of Enrollment Services.....	345-9003	
<b>Driver's License Information—</b>			Dean of Student Services.....	345-9005	
5171 Northeast Rd—			Financial Aid.....	345-9005	
Baton Rouge Telephone Number.....	225 925-6146		Human Resources.....	345-9017	
<b>Economic Stability Office of—</b>			Learning Resource Center.....	345-9027	
Monroe Regional Office—			Management Information Systems.....	345-9025	
24 Accent Dr —			Payment/Accounts Payable.....	345-9034	
Administrator—Lisa Trahan.....	362-5417	362-3220	Purchasing.....	345-9019	
FITAP/STEP Specialist—Michael Broussard—			Registrar.....	345-9003	
1525 Fairfield Ave Shreveport.....	318 676-7242		Student Counseling and Disability Services.....	345-9005	
Monroe FAX Number.....	362-3220		Tuition Payment/Accounts Receivable.....	345-9007	
Food Stamp Specialist—Vicki Williams.....	362-3328		Workforce and Continuing Education Development.....	345-9013	
Toll Free FAX Number.....	855 629-5001		West Monroe Campus—		
Fraud and Recovery.....	362-3382	362-3358	609 Vocational Parkway West Monroe.....	397-6100	397-6106
Ouachita Richland and Union Parish Office—					

LOCAL FAX

LOCAL FAX

<b>Louisiana Relay Service—</b>					
Toll Free Number (TDD) .....	800 846-5277				
Toll Free Number (Voice).....	800 947-5277				
<b>LSU AgCenter—</b>					
Ouachita Parish Office 704 Cypress St West Monroe .....	323-2251	387-9376			
<b>Monroe Behavioral Health Clinic/Northeast Delta Human Services Authority—</b>					
4800 S Grand St.....	362-3339	362-3336			
Women and Children's Services 3200 Concordia.....	362-5188	362-5215			
Nights Weekends and Holidays—					
Toll Free Number .....	800 256-2522				
<b>Motor Vehicles Office of—</b>					
3030 Aurora Ave .....	362-4578				
<b>National Guard—</b>					
105 Industrial Rd West Monroe .....	362-3096				
<b>Natural Resources Department of—</b>					
Conservation Office of—					
District Office 122 St John St.....	362-3111	362-5227			
<b>North Delta Law Enforcement Planning District—</b>					
620 Riverside Dr.....	998-6041	998-6035			
<b>North Delta Regional Planning and Development District—</b>					
1913 Stubbs Ave .....	387-2572				
<b>Northeast Delta Human Services Authority—</b>					
2513 Ferrand St .....	362-3270				
<b>Northeast Louisiana War Veterans' Home—</b>					
6700 Hwy 165 N.....	362-4206	362-4241			
<b>Northeast Rehabilitation Employment Assessment Program (REAP)—</b>					
122 St John St—					
Administrator—Leslie McKay.....	362-4252	362-3133			
Toll Free Number .....	800 737-2975				
<b>Ouachita Business and Career Solutions Center—</b>					
1162 Oliver Rd.....	362-3395	362-5146			
<b>Poison Control Center—</b>					
Toll Free Number .....	800 222-1222				
Shreveport FAX Number.....		318 813-3315			
<b>Probation and Parole Division of—</b>					
14 Accent Dr.....	362-3171	362-5158			
<b>Protective Services Adult—</b>					
Toll Free Number .....	800 898-4910				
<b>Public Health Office of—</b>					
Northeast Region 8—					
Administrator/Medical Director—Shelly C Jones MD—					
1650 DeSiard St .....	361-7201	362-3163			
<b>Public Service Commission—</b>					
124 S Grand St—					
Commissioner Foster Campbell District 5 .....	362-3318	362-3059			
Toll Free Number .....	866 290-0468				
<b>Rehabilitation Services Louisiana—</b>					
24 Accent Dr—					
Northeast Rehabilitation Employment Assessment Program (REAP)—					
Administrator—Leslie McKay.....	362-4252	362-3133			
Toll Free Number .....	800 737-2975				
Regional Office—					
Regional Manager—Leslie McKay .....	362-3232	362-3223			
Toll Free Number .....	800 737-2973				
<b>Revenue Department of—</b>					
North District Office—					
Toll Free Number .....	855 307-3894				
<b>State Police Office of—</b>					
3030 Aurora Ave—					
Criminal Intelligence.....	362-4575				
Insurance Fraud .....	362-4578				
Troop F Headquarters 1240 Hwy 594 .....	345-0000				
<b>Swanson Center for Youth—</b>					
4701 S Grand St.....	362-5000	362-5202			
<b>Tensas Basin Levee District—</b>					
505 District Dr.....	323-1130	323-1177			
<b>Transportation and Development Department of—</b>					
8010 DeSiard Rd—					
District 5 Headquarters .....	342-0100	342-0260			
District Laboratory.....	342-0170				
Project Engineers Office—					
8010 DeSiard Rd .....	342-0215	342-0260			
8010 DeSiard Rd.....	342-0200				
Right of Way Section .....	342-0250	342-0260			
<b>University Health Conway—</b>					
4864 Jackson St—					
Administrator—Larry Donner.....	330-7515	330-7591			
Chief Fiscal Officer—Dorothy Whittington .....	330-7515				
Medical Director—Richard Cavell MD .....	330-7598				
Nursing Services Director—Traci Jordan .....	330-7585				
<b>Unemployment Insurance Administration Office of—</b>					
Appeals 1600 Hudson Ln .....	362-5116	362-5146			
Toll Free Number .....	800 256-8030				
Claims Call Center—					
1001 N 23rd St Baton Rouge—					
Toll Free Number .....	866 783-5567				
Field Audit 1600 Hudson Ln .....	362-4603	362-3000			
<b>University of Louisiana at Monroe—</b>					
700 University Ave.....	342-1000	342-5161			
President—Nick J Bruno .....	342-1010	342-1019			
Academic Affairs Vice President Provost—Eric Pani .....	342-1025	342-1034			
Athletics.....	342-5360	342-5367			
Auxiliary Enterprises .....	342-1967	342-1975			
Budget Office .....	342-1961	342-1966			
Chief Business Officer—William Graves.....	342-1961	342-1966			
College of Arts Education and Sciences Dean .....	342-1235	342-1240			
College of Business and Social Sciences Dean .....	342-1100	342-1101			
College of Health and Pharmaceutical Sciences Dean .....	342-1600	342-1606			
Computing Center.....	342-5015	342-5018			
Controller.....	342-5100	342-5103			
Counseling Center Bayou Dr.....	342-5220	342-5228			
Executive Vice President—Stephen P Richters .....	342-1070	342-1076			
Financial Aid Services .....	342-5320	342-3539			
Graduate School.....	342-1036	342-1042			
Human Resources .....	342-5140	342-5144			
Library.....	342-1050	342-1075			
Physical Plant .....	342-5170	342-5219			
Public Information.....	342-5440	342-5446			
Purchasing.....	342-5205	342-5218			
Recreational Services Activity Center.....	342-5305	342-5363			
Recruitment/Admissions Sandel Hall .....	342-5430	342-1915			
Registrar.....	342-5262	342-5274			
Residential Life .....	342-5240	342-3505			
Scholarships .....	342-5321	342-5127			
Student Affairs Vice President—W Wayne Brumfield .....	342-5215	342-5250			
Student Development .....	342-5287	342-3516			
Student Life .....	342-5230	342-3494			
Student Success Center.....	342-3667	342-5553			
University Development.....	342-5429	342-5425			
University Police .....	342-5350	342-5358			
<b>Veterans Affairs Department of—</b>					
Ouachita Parish Service Officer—Robert "Tommy" Sims—					
704 Cypress St .....	362-5137	362-3088			
<b>Wildlife and Fisheries Department of—</b>					
368 Century Tel Dr—					
Education Section.....	345-3912				
Enforcement.....	343-2417	362-3273			
Hunter Education .....	343-3044				
Inland Fisheries Division.....	343-4044	345-0797			
Wildlife Division.....	343-4044	345-0797			
<b>Workers' Compensation Office of—</b>					
1401 Hudson Ln—					

**MONROE—NATCHITOCHEs**

	LOCAL	FAX		LOCAL	FAX
District 1.....	362-3078	362-3083	<b>Child Support Enforcement—</b>		
Toll Free Number.....	800 209-7321		District Manager—Mildred McPhearson 1774 Texas St.....	357-3109	357-3248
<b>Workforce Development Office of—</b>			<b>Child Welfare—</b>		
1162 Oliver Rd—			Natchitoches Parish Office—		
Ouachita Business and Career Solutions Center.....	362-3395	362-5146	Manager—Ellen Hammons 106 Charlene St.....	357-3128	357-3298
Labor Programs.....	362-3195	362-3000	<b>Court 10th Judicial District—</b>		
Veterans Services.....	362-4643	362-5146	Clerk of Court 200 Church St.....	352-8152	
<b>Youth Development Office of—</b>			<b>Economic Stability Office of—</b>		
Swanson Center for Youth 4701 S Grand St.....	362-5000	362-5202	Natchitoches Parish Office—		
			Manager—Bridget Lynch 106 Charlene St.....	357-3112	357-3117
<b>MONTPELIER (225)</b>			<b>Forestry Office of—</b>		
<b>Pine Grove Tower—</b>			District Forester—Robert Smith 150 Pilgrim Dr.....	357-3126	357-3182
Pine Grove.....	777-4343		<b>Fort St Jean Baptiste State Historic Site—</b>		
			155 Rue Jefferson.....	357-3101	
<b>MORGAN CITY (985)</b>			Toll Free Number.....	888 677-7853	
<b>East St Mary Business and Career Solutions Center—</b>			<b>Health Unit Natchitoches Parish—</b>		
Young Memorial Campus 900 Youngs Rd.....	380-2448	380-2454	625 Bienville St Ext.....	357-3132	357-3136
<b>Environmental Health Services—</b>			<b>Juvenile Justice Office of—</b>		
1200 David Dr.....	385-7018	385-7012	116 Hwy 1 S.....	357-3152	357-3243
<b>Health Unit St Mary Parish—</b>			Toll Free Number.....	888 768-8740	
1200 David Dr.....	380-2441	380-2489	<b>La Capitol Federal Credit Union—</b>		
<b>Motor Vehicles Office of—</b>			311 Keyser Ave.....	357-3103	
1200 Victor II Blvd.....	380-2443		926 University Parkway.....	357-3200	
<b>St Mary Addictive Disorders Clinic/South Central Louisiana Human Services Authority—</b>			Personal Assistance Line—		
512 Roderick St.....	380-2455	380-2470	Toll Free Number.....	800 522-2748	
<b>St Mary Mental Health Center—</b>			Toll Free FAX Number.....	800 297-2717	
500 Roderick St.....	380-2460	380-2476	<b>Louisiana School for Math Science and the Arts—</b>		
Toll Free Number.....	800 481-6882		715 University Pkwy.....	357-3174	357-3297
<b>South Central Louisiana Human Services Authority—</b>			Admissions.....	357-2503	
512 Roderick St.....	380-2455	380-2470	Academic Services.....	357-2505	
<b>South Central Louisiana Technical College (SCLTC)—</b>			Business Office.....	357-2500	
900 Youngs Rd.....	380-2436	380-2440	College Counseling.....	357-2502	
Young Memorial Campus 900 Youngs Rd.....	380-2436	380-2440	Executive Director.....	357-2501	
<b>State Police Office of—</b>			Registrar.....	357-2504	
West District Narcotics 800 Youngs Rd.....	385-7000		Students Services.....	357-2507	
			Louisiana Virtual School LSMSA Site.....	357-3255	357-3271
<b>MOUND—See Tallulah</b>			<b>LSU AgCenter—</b>		
			Natchitoches Parish Office 624 Second St.....	357-2224	357-2225
<b>NAPOLEONVILLE (985)</b>			<b>Motor Vehicles Office of—</b>		
<b>Aging Assumption Council on—</b>			113 South Dr.....	357-3166	
166 Hwy 1008.....	369-7961	369-9884	<b>Natchitoches Business and Career Solutions Center—</b>		
<b>Court 23rd Judicial District—</b>			303 Bienville St.....	357-3145	357-3270
4809 Hwy 1.....	369-6653		<b>Natchitoches Behavioral Health Clinic/Northwest Human Services District—</b>		
<b>Health Unit Assumption Parish—</b>			210 Medical Dr.....	357-3122	357-3240
158 Hwy 1008.....	369-6031	369-2326	Crisis Line—		
<b>LSU AgCenter—</b>			Toll Free Number.....	866 416-5370	
Assumption Parish Office 119 Robin St.....	369-6386	369-6845	<b>Natchitoches Parish Port Commission—</b>		
<b>Motor Vehicles Office of—</b>			5690 Hwy 486 Campli.....	356-9686	
106 Martin Luther King.....	369-7745		<b>National Guard—</b>		
<b>National Guard—</b>			500 Fairgrounds Rd.....	357-3195	
225 LA 1008.....	369-7627		<b>Northwest Louisiana Technical College (NWLTC)—</b>		
<b>Transportation and Development Department of—</b>			Natchitoches Campus 6587 Hwy 1 Bypass.....	357-3162	352-2248
Maintenance Unit 3952 LA 308.....	369-7236	369-2160	<b>Northwestern State University—</b>		
<b>Veterans Affairs Department of—</b>			713 University Pkwy.....	357-6011	357-5567
Assumption Parish Service Officer—Dudley LeBlanc—			Admissions Student Service Center.....	357-4078	357-4660
Courthouse Annex.....	369-6335	369-6058	ACE/Advising Center.....	357-6980	357-4399
			Alumni Office 521 University Pkwy.....	357-4414	357-4387
<b>NATCHITOCHEs (318)</b>			Athletics 468 Caspari St.....	357-5251	357-4221
<b>Aging Natchitoches Council on—</b>			Bookstore Friedman Student Union.....	357-4473	357-5944
1016 Keyser Ave.....	357-3250	357-2424	Business Affairs St Denis Hall.....	357-5446	357-4257
<b>Child Protection Hotline—</b>			Cashier's Office Student Service Center.....	357-5447	357-5387
1525 Fairfield Ave Shreveport—			College of Arts Sciences		
Toll Free Number.....	855 452-5437		Dean—Dr Steve Horton Caspari Hall.....	357-4330	357-4255
			College of Business & Technology		
			Dean—Dr Margaret Kilcoyne Russell Hall.....	357-5161	357-5990
			College of Education & Human Development—		

	LOCAL	FAX		LOCAL	FAX
Dean—Dr Vickie S Gentry Teacher Education Center.....	357-6288	357-6275	Daspit Bridge—		
Information Technology Services Roy Hall.....	357-5594	357-5745	Daspit Rd.....	373-0045	
Library 913 University Pkwy.....	357-4477	357-4470	Duperier Bridge—		
Louisiana Scholars' College.....	357-4577	357-5908	Duperier St.....	373-0046	
Middle Lab School Teacher Education Center.....	357-4509	357-4260	Economic Stability Office of—		
National Center for Preservation Technology and Training—			Iberia and St Mary Parishes Office—		
645 University Pkwy.....	356-7444	356-9119	Manager—Harry "Bud" Oswald 705 Bayard St.....	373-0061	373-0111
News Bureau Prather Coliseum.....	357-6466	357-5905	Health Unit Iberia Parish—		
Personnel St Denis Hall.....	357-6152	357-6157	715 B Weldon St.....	373-0021	373-0094
Police/Infirmary Bldg.....	357-5431	357-4340	Iberia Business and Career Solutions Center—		
Post Office 350 Sam Sibley Dr.....	357-5696		601 Ember Dr.....	373-0010	373-0070
President—Dr James Henderson E Caspari Hall.....	357-6441	357-4223	Iberia Research Station—		
Provost and Vice President Academic Affairs—Dr Lisa Abney—			603 LSU Bridge Rd.....	276-5527	276-9088
E Caspari Hall.....	357-5361	357-4517	Lewis St Bridge—		
Purchasing St Denis Hall.....	357-5716	357-4378	N Lewis.....	373-0047	
Recreation Complex Recreation Complex Clubhouse.....	357-6300	357-6308	LSU AgCenter—		
Registrar Student Service Center.....	357-6171	357-5823	Iberia Parish Office 415 Providence St.....	369-4441	373-0040
Research and Sponsored Programs—			Mental Health—		
Teacher Education Center.....	357-5222	357-5250	Acadiana Human Services District—		
Small Business Development Center South Hall.....	357-5611	357-6810	New Iberia Behavioral Health Clinic—		
Sports Information Prather Coliseum.....	357-6467	357-4515	611 W Admiral Doyle Dr.....	373-0002	373-0129
Student Affairs Friedman Student Union.....	357-5286	357-6325	Morbihan Bridge—		
University Recruiting Student Service Center.....	357-4503	357-5567	LA 344.....	373-0049	
Vice President Student Experience—			Motor Vehicles Office of—		
Dr Chris Maggio Student Service Center.....	357-5285	357-6325	1613 E Main St.....	373-0054	
Vice President Technology Innovation and Economic Development—			National Guard—		
Dr Darlene Williams South Hall.....	357-6100	357-6978	700 Parkview Dr.....	373-0123	
Vice President University Affairs—Dr Marcus Jones—			Nelson Canal Bridge—		
Creative and Performing Arts Addition.....	357-5701	357-6586	New Iberia.....	373-0050	
Probation and Parole Division of—			New Iberia Behavioral Health Clinic—		
935 4th St.....	357-3139	357-3241	611 W Admiral Doyle Dr.....	373-0002	373-0129
Transportation and Development Department of—			Olivier Bridge—		
7900 Hwy 1 By-Pass—			LA 320 Olivier.....	373-0051	
Maintenance Unit.....	357-3161		Probation and Parole Division of—		
Project Engineers Office.....	357-3158	357-3159	1221 Adrian St.....	373-0014	373-0109
Unemployment Insurance Administration Office of—			South Louisiana Community College (SLCC)—		
Claims Call Center—			New Iberia Campus 908 Ember Dr.....	373-0185	373-0187
1001 N 23rd St Baton Rouge—			Teche Area Campus 609 Ember Dr.....	373-0011	373-0039
Toll Free Number.....	866 783-5567		Transportation and Development Department of—		
Field Audit 303 Bienville St.....	357-3149	357-3270	Project Engineers Office Avery Island Rd.....	373-0052	373-0116
Veterans Affairs Department of—			University of Louisiana at Lafayette—		
Natchitoches Parish Service Officer—Michael Richardson—			New Iberia Research Center—		
203 St Denis St—			4401 W Admiral Doyle Dr—		
Monday Wednesday Thursday and Friday Only.....	357-3106	357-2428	Telephone Number.....		482-0300
			FAX Number.....		373-0057
<b>NEW IBERIA (337)</b>			Veterans Affairs Department of—		
<b>Addictive Disorders—</b>			Iberia Parish Service Officer—Angela Doffoney—		
Acadiana Human Services District—			121 W Pershing St.....	373-0001	373-0088
New Iberia Behavioral Health Clinic—			Wildlife and Fisheries Department of—		
611 W Admiral Doyle Dr.....	373-0002	373-0129	2415 Darnall Rd—		
<b>Child Welfare—</b>			Fur and Refuge Division.....	373-0032	373-0181
Iberia Parish Office—			Inland Fisheries Division.....	373-0032	373-0181
Manager—Patricia Mitchell 706 Bayard St.....	373-0026	373-0150	Marine Fisheries Division.....	373-0032	373-0181
<b>Court of Appeal Third Circuit—</b>			Marsh Island Wildlife Refuge.....	373-0032	373-0181
Judge John E Conery—			Workforce Development Office of—		
204 E Main St.....	369-3540		Labor Programs 601 Ember Dr.....	373-0010	373-0070
204 E Main St.....	373-0043				
<b>Court 16th Judicial District—</b>					
300 Iberia St.....	365-7282	365-0737			



## NEW ORLEANS (504)

<b>State Government Directory Assistance—</b>					
Toll Free Number .....	800 256-7777				
<b>Addictive Disorders—</b>					
<b>Algiers-Fisher Behavioral Health Center and West Bank Children's Clinic—</b>					
2701 Gen DeGaulle Ave .....	568-3130	361-6489			
Children's Clinic .....	568-3130	620-2896			
Central City Behavioral Health Center 2221 Philip St .....	568-3130	568-4667			
<b>New Orleans East Behavioral Health Center—</b>					
5640 Read Blvd .....	568-3130	243-7610			
<b>Adult Protective Services—</b>					
Toll Free Number .....	800 898-4910				
<b>Aging and Adult Services Office of—</b>					
1450 Poydras St .....	568-8568	599-0293			
<b>My Place Louisiana—</b>					
Toll Free Number .....	888 342-6207				
FAX Number .....		599-0293			
Program Operations .....	568-8568	599-0293			
Toll Free Number .....	866 758-5035				
<b>Protective Services—</b>					
Toll Free Number .....	800 898-4910				
FAX Number .....		599-0293			
<b>Aging St Bernard Council on—</b>					
8201-A W Judge Perez Dr Chalmette .....	278-7335	278-7452			
<b>Agriculture and Forestry Department of—</b>					
<b>New Orleans District Office—</b>					
1100 Robert E Lee Blvd—					
<b>Agricultural and Environmental Sciences—</b>					
Manager—Milton Schleismann .....	286-1125	286-1128			
<b>Agro Consumer Services—</b>					
Manager—Milton Hunter .....	286-1125	286-1128			
<b>Animal Health Services—</b>					
Supervisor—Dexter Smith .....	286-1125	286-1128			
<b>Formosan Termite Initiative—</b>					
Director—Tyrone Dudley .....	286-1125	286-1128			
Southern US Trade Association ITM Bldg .....	568-5986				
<b>Alcohol and Tobacco Control Office of—</b>					
1555 Poydras St .....	568-7066	568-7065			
<b>Algiers-Fisher Behavioral Health Center and West Bank Children's Clinic—</b>					
2701 Gen DeGaulle Ave .....	568-3130	361-6489			
Children's Clinic .....	568-3130	620-2896			
<b>Animal Welfare Commission, Louisiana—</b>					
1450 Poydras St .....	568-8315				
<b>Attorney General Office of the—</b>					
Gaming Division 365 Canal Pl .....	599-1149	599-1163			
Litigation Division 601 Poydras St .....	599-1200	599-1212			
Investigation Division 2400 Veteran's Blvd Kenner .....	471-2860	471-2871			
<b>Bayou Segnette State Park—</b>					
7777 Westbank Expwy Westwego .....	736-7140				
Toll Free Number .....	888 677-2296				
<b>Behavioral Health Centers (Mental Health and Addictive Disorders)—</b>					
<b>Algiers-Fisher Behavioral Health Center and West Bank Children's Clinic—</b>					
2701 Gen DeGaulle Ave .....	568-3130	361-6489			
Children's Clinic .....	568-3130	620-2896			
Central City Behavioral Health Center 2221 Philip St .....	568-3130	568-4667			
<b>Chartres-Pontchartrain Behavioral Health Call Center and East Bank Children's Clinic—</b>					
719 Elysian Fields Ave—					
Call Center .....	568-3130	568-4661			
Children's Clinic .....	568-3130	620-2894			
<b>New Orleans East Behavioral Health Center—</b>					
5640 Read Blvd .....	568-3130	243-7610			
<b>St Bernard Behavioral Health Center—</b>					
7407 A St Bernard Hwy Arabi .....	568-3130	278-7475			
<b>Belle Chasse Tunnel—</b>					
LA 2 .....	393-5627				
<b>Birth Recordation—</b>					
1450 Poydras St .....			593-5100		
<b>Bridge City Center for Youth—</b>					
3225 River Rd Bridge City .....	436-4253			436-0916	
<b>Buildings Office of State—</b>					
Harvey Office 2150 Westbank Expwy Harvey .....	361-6354		361-6059		
Supreme Court Office 400 Royal St .....	524-2901		599-0780		
<b>Campus Federal Credit Union—</b>					
LSU Resource Bldg 433 Bolivar St .....	210-8310		210-8312		
<b>Cemetery Board Louisiana—</b>					
3445 N Causeway Blvd Metairie .....	838-5267		838-5289		
Toll Free Number .....	866 488-5267				
<b>Central City Behavioral Health Clinic—</b>					
2221 Philip St .....	568-3130		568-4667		
<b>Central Laboratory—</b>					
Director—Stephen Martin 3101 W Napoleon Ave .....	219-4447		219-4452		
<b>Certified Public Accountants State Board of—</b>					
Executive Director—Darla M Saux 601 Poydras St .....	566-1244		566-1252		
<b>Certified Shorthand Reporters Board of Examiners of—</b>					
1450 Poydras St .....	568-2650		568-2652		
<b>Chartres Pontchartrain Behavioral Health Center and East Bank Children's Clinic—</b>					
719 Elysian Fields Ave—					
Call Center .....	568-3130		568-4661		
Children's Clinic .....	568-3130		620-2894		
<b>Child Protection Hotline—</b>					
2150 Westbank Expwy Harvey .....	736-7033				
2150 Westbank Expwy Harvey .....	361-6083				
1450 Poydras St .....	680-9000				
Toll Free Number .....	866 514-8829				
<b>Child Support Enforcement—</b>					
District Manager—Anjanette Perkins 1630 Iberville St .....	593-5901		556-9708		
<b>Child Welfare—</b>					
<b>Jefferson Parish Office East Bank—</b>					
2150 Westbank Expwy Harvey—					
Manager—Carleen Hill .....	361-6800		361-6420		
Child Protection Hotline .....	855 452-5437				
<b>Jefferson Parish Office West Bank—</b>					
2150 Westbank Expwy Harvey—					
Managers—Karen Cross-Caesar and Gretchen Westley .....	361-6161		361-6105		
Child Protection Hotline .....	855 452-5437				
<b>Jefferson Regional Office—</b>					
2150 Westbank Expwy Harvey—					
Home Development Unit .....	736-7171				
Toll Free Number .....	888 733-7171				
<b>Orleans Parish Offices—</b>					
1450 Poydras St—					
Manager—Laura Forges .....	680-9119		680-9103		
Child Protection Hotline .....	855 452-5437				
Toll Free Number .....	866 514-8829				
<b>Orleans Regional Office—</b>					
1450 Poydras St—					
Administrator—Charlene Williams .....	568-7786		568-7797		
Toll Free Number .....	866 249-0559				
<b>Childhood Lead Poisoning Prevention—</b>					
3101 W Napoleon Ave Metairie .....	219-4411				
<b>Children and Family Services Department of—</b>					
<b>General Counsel Bureau of—</b>					
Deputy General Counsel—Mary Widmann—					
800 Commerce Rd .....	736-7175		736-7296		
<b>Children's Special Health Services Clinic—</b>					
200 Henry Clay Ave .....	896-1340		896-1360		
<b>Children's Special Health Services Program—</b>					
Director—Susan Berry MD 1450 Poydras .....	568-5028		568-5854		
<b>Citizens Property Insurance Corporation Louisiana—</b>					
433 Metairie Rd Metairie—					

	LOCAL	FAX		LOCAL	FAX
Toll Free Number .....	888-568-6455		Johnson Marc E .....	376-1440	
<b>Citizens with Developmental Disabilities Office for—</b>			Liljeberg Hans J.....	376-1410	
Jefferson Parish Human Services Authority—			Murphy Robert M.....	376-1430	
3616 S I-10 Service Rd.....	838-5357	838-5400	Wicker Fredericka Homberg.....	376-1420	
Metropolitan Human Services District Developmental Disabilities Services—			Windhorst Stephen J.....	376-1415	
1010 Common St.....	599-0245	568-4660	Fourth Circuit—		
<b>Coastal Management Office of—</b>			400 Royal St—		
Field Office 2045 Lakeshore Dr CERM Bldg.....	280-4062	280-4066	Clerk of Court—Danielle Schott.....	412-6001	
<b>Coastal Protection and Restoration—</b>			Chief Judge—James F McKay III.....	412-6050	
2045 Lakeshore Dr.....	280-4065	280-4066	Judges—		
<b>Contractors State Licensing Board for—</b>			Bagneris Dennis R. Sr.....	412-6056	
New Orleans Area Field Office—			Belsome Roland L.....	412-6098	
Compliance Supervisor—Charmel Peterson—			Bonin Paul A.....	412-6092	
1221 Elmwood Park Blvd Harahan.....	736-7125		Dysart Daniel L.....	412-6080	
<b>Court Louisiana Supreme—</b>			Jenkins Sandra Cabrina.....	412-6038	
400 Royal St—			Landrieu Madeleine M.....	412-6044	
Clerk of Court—John Tarlton Olivier.....	310-2300		Ledet Rosemary.....	412-6030	
Judicial Administrator.....	310-2550		Lobrano Joyce Cossich.....	412-6062	
Justices Offices of the—			Lombard Edwin A.....	412-6086	
Chief Justice Bernette J Johnson.....	310-2350		Love Terri F.....	412-6068	
Justices—			Tobias Max N. Jr.....	412-6074	
Clark Marcus R.....	310-2370		<b>Credit Unions—</b>		
Guidry Greg G.....	310-2330		Campus Federal Credit Union—		
Hughes Jefferson D.....	310-2340		LSU Resource Bldg 433 Bolivar St.....	210-8310	210-8312
Knoll Jeannette Theriot.....	310-2380		La Capitol Federal Credit Union—		
Crichton Scott J.....	310-2360		4725 Veterans Memorial Blvd.....	888-4290	
Weimer John L.....	310-2390		Personal Assistance Line—		
<b>Courts District—</b>			Toll Free Number.....	800-522-2748	
24th Judicial District—			Toll Free FAX Number.....	800-297-2717	
Thomas F Donelon Bldg 200 Derbigny St Gretna—			Louisiana Public Health Workers Federal Credit Union—		
Chief Judicial Administrator—Michael O'Brien.....	364-3991	364-3840	433 Metairie Rd Metairie.....	838-5456	838-5463
Criminal Commissioner—Carol Kiff.....	364-3927	364-3973	Toll Free Number.....	800-256-9072	
Criminal/Domestic Commissioner—Patricia Joyce.....	364-3927	364-3973	<b>Criminal Justice Coordinating Council Metropolitan/Jefferson Parish—</b>		
Domestic Commissioner—Ruben J Bailey.....	364-3747	364-3973	1221 Elmwood Park Blvd Harahan.....	736-6844	736-8717
Judges—			<b>Criminal Justice Coordination Office of—</b>		
Division A—Joan S Bengé.....	364-3850	365-3347	1300 Perdido St.....	658-4048	658-4066
Division B—Regan E Cornelius.....	364-3859	364-3909	<b>Danziger Bridge—</b>		
Division C—June Berry Darendburg.....	364-3866	365-3383	US 90 Hwy.....	942-8355	
Division D—Robert M Murphy.....	364-3876	364-3418	<b>Death Records—</b>		
Division E—John J Molaison Jr.....	364-3884	364-3873	1450 Poydras St.....	593-5100	
Division F—Patrick J McCabe.....	364-3889	365-3307	<b>Delgado Community College—</b>		
Division G—Robert A Pitre Jr.....	364-3895	365-3395	Chancellor—Dr Alex Johnson 615 City Park Ave.....	762-3000	361-6697
Division H—Glenn B Ansardi.....	364-3903	364-2666	City Park Campus 615 City Park Ave.....	671-5000	483-4386
Division I—Nancy A Miller.....	364-3910	365-3392	Maritime Fire and Industrial Training Facility—		
Division J—Steven J Windhorst.....	364-3916	364-3914	13200 Old Gentilly Rd.....	671-6620	483-4717
Division K—Ellen Shirer Kovach.....	364-3922	364-3480	School of Nursing 450 S Claiborne.....	571-1270	568-5494
Division L—Donald A Rowan Jr.....	364-3929	364-3928	Technical Division—		
Division M—Henry G Sullivan Jr.....	364-3935	227-1247	Jefferson Site 5200 Blair Dr Metairie.....	736-7072	736-7120
Division N—Hans J Liljeberg.....	364-3940	364-3455	Region 1 5200 Blair Dr Metairie.....	671-6700	736-7120
Division O—Ross P LaDart.....	364-3959	364-2665	West Jefferson Site 475 Manhattan Blvd Harvey.....	671-6800	361-6465
Division P—Lee V Faulkner Jr.....	364-3975	365-3344	West Bank Campus—		
25th Judicial District 301 Main St Belle Chase.....	297-5180	297-5195	Admissions/Registrar Information—		
34th Judicial District 1101 W St Bernard Hwy Chalmette.....	278-4414		2600 General Meyer Ave.....	762-3100	361-6411
Orleans Parish Civil District—			Workforce Development and Education 615 City Park Ave.....	671-6457	361-6857
Clerk of Court—Dale N Atkins 421 Loyola Ave.....	592-9100	592-9128	<b>Delgado Sexually Transmitted Disease Clinic—</b>		
Orleans Parish Criminal District—			517 N Rampart St.....	658-2540	599-1054
Clerk of Court—Kimberly Williamson Butler—			<b>Dentistry Board of—</b>		
317 Magazine St.....	962-5522		365 Canal St.....	568-8574	568-8598
<b>Courts of Appeal—</b>			<b>Dentistry School of—</b>		
Fifth Circuit—			1100 Florida Ave—		
101 Derbigny St Gretna.....	376-1400	376-1498	Academic Affairs.....	941-8111	
Clerk of Court—Cheryl Q Landrieu.....	376-1400		Admissions.....	941-8124	
Chief Judge—Susan M Chehardy.....	376-1435		Continuing Education.....	941-8193	
Judges—			Dean—Henry A Gremillion DDS.....	619-8500	
Chaisson Robert A.....	376-1414		Dental Hygiene Program.....	941-8153	
Gravois Jude G.....	376-1425		Dental Laboratory Technology.....	941-8085	



LOCAL FAX

LOCAL FAX

Fiscal Affairs.....	941-8114		Harvey Canal Tunnel—		
Patient Information.....	619-8770		Hwy US 90-B.....	347-1327	
Postgraduate Program.....	941-8113		<b>Health and Hospitals Department of—</b>		
Research.....	941-8320		1450 Poydras St—		
Student Affairs and Records.....	941-8122		Aging and Adult Services Office of.....	568-8568	599-0293
<b>Disability Determinations Services Division of—</b>			New Orleans Fiscal Office—		
3510 N Causeway Blvd Metairie—			Administrator—Edward Holmberg III 1450 Poydras St.....	568-5088	599-0223
Hearing Unit—			<b>Health Education Authority of Louisiana (HEAL)—</b>		
Supervisor—Terri Sprugeon.....	838-5250	838-5256	300 LaSalle St.....	568-5835	568-8535
Toll Free Number.....	800 732-8920		<b>Health Services Financing Bureau of (Medicaid)—</b>		
Metairie Office.....	838-5000	838-5210	East Jefferson Parish Office 1450 Poydras St.....	846-6960	846-6967
Toll Free Number.....	800 256-2299		Orleans Parish/Regional Office 1450 Poydras St.....	846-6960	846-6967
<b>Driver's License Information—</b>			Plaquemines St Charles St John and West Jefferson Parishes Office—		
2150 Westbank Expwy Harvey.....	361-6222		2150 Westbank Expwy Harvey.....	361-6973	361-6978
6701 Airline Hwy Metairie.....	736-7294		Toll Free Number.....	800 259-5805	
<b>East Bank Orleans Business and Career Solutions Center—</b>			St Bernard Parish Office 1450 Poydras St.....	599-0656	599-0616
3400 Tulane Ave.....	658-4500	658-4502	<b>Health Standards—</b>		
<b>East Jefferson Business and Career Solutions Center—</b>			Regional Office 1450 Poydras St.....	568-7900	568-2297
1801 Airline Dr Metairie.....	838-5678	838-5677	<b>Health Unit Jefferson Parish—</b>		
<b>East Jefferson Mental Health Center—</b>			East Bank 111 N Causeway Blvd Metairie.....	838-5100	838-5104
3616 S I-10 Service Rd Metairie.....	838-5257	838-5720	West Bank 1855 Ames Blvd Marrero.....	349-8802	349-8817
<b>Economic Stability Office of—</b>			<b>Health Unit Plaquemines Parish—</b>		
Jefferson Parish East Bank Office—			3706 Main St Belle Chasse—		
Manager—Linda Clark 3229 36th St Metairie.....	838-5560	838-5643	Fridays Only/By Appointment Only.....	394-3510	393-0437
Jefferson Parish West Bank Office—			<b>HIV/AIDS Program—</b>		
Manager—Venita Ballet—			Program Manager—DeAnn Gruber 1450 Poydras St.....	568-7474	568-7044
2150 Westbank Expwy Harvey.....	361-6879	361-6196	<b>Home Inspectors Louisiana State Board of—</b>		
Midtown Office—			4664 Jamestown.....	248-1334	
Manager—Dianne Martin and Patricia Washington—			<b>Homeland Security and Emergency Preparedness State Emergency Operations Center—</b>		
1630 Iberville St.....	599-1700	599-1814	7667 Independence Blvd Baton Rouge—		
New Orleans Regional Office—			Baton Rouge Telephone Number.....	225 925-7500	925-7501
FITAP/STEP Program Specialist—Stacie Retzlaff.....	568-7490		<b>Immunizations Program—</b>		
SNAP—Amelia Moore.....	568-7805	568-7806	Program Manager—Ruben Tapia—		
Fraud and Recovery—			1450 L and A Rd Metairie.....	838-5300	838-5206
Fraud Unit Supervisor—Gerard Preyan.....	568-8105	838-5642	<b>Infectious Disease Epidemiology Program—</b>		
Quality Control—			1450 Poydras St—		
Program Coordinator—Brenda Bastone—			State Epidemiologist—Dr Raoult Ratard.....	568-8313	568-8290
1450 Poydras.....	568-8099		Toll Free Number.....	800 256-2748	
<b>Embalmers and Funeral Home Directors Board of—</b>			<b>Jefferson Parish Human Services Authority—</b>		
3500 N Causeway Blvd.....	838-5109	838-5112	Access To Services—		
<b>Environmental Quality Department of—</b>			3616 S I-10 Service Rd Metairie.....	838-5357	838-5720
201 Evans Rd Bldg 4—			5001 Westbank Expwy Marrero.....	349-8833	349-8703
Southeast Regional Office.....	736-7701	736-7702	Administration/Human Resources—		
Toll Free Number.....	866 896-5337		3616 S I-10 Service Rd Metairie.....	838-5215	838-5714
<b>Fair Grounds Race Track—</b>			Behavioral Health Service Centers (Mental Health and Addictive Disorders)—		
Manager—Ned Callan 1751 Gentilly Blvd.....	942-8328	942-5903	2400 Edenborn Ave Metairie.....	838-5257	838-5720
<b>Family Planning Program—</b>			5001 Westbank Expwy Marrero.....	349-8708	349-8703
Program Director—Amy Zapata.....	568-3504	568-3503	Developmental Disabilities for East and West Bank Services—		
<b>Financial Institutions Office of—</b>			3616 S I-10 Service Rd.....	838-5357	838-5400
New Orleans District Office—			<b>Judge Seeber Bridge—</b>		
Manager—Mark Wall 1450 Poydras St.....	568-8536	568-8529	LA 39.....	942-8354	
<b>Fire Marshal Office of State—</b>			<b>Judiciary Commission of Louisiana—</b>		
1450 Poydras St—			400 Royal St.....	310-2550	310-2596
District Office.....	568-8506	568-8511	<b>Judiciary Commission of Louisiana—</b>		
Toll Free Number.....	855 335-8044		Special Counsel Office of 601 St Charles Ave.....	568-8299	599-1360
<b>Fort Pike State Historic Site—</b>			<b>Juvenile Justice Office of—</b>		
27100 Chef Menteur Hwy.....	255-9171		731 St Charles Ave.....	568-4535	568-7803
Toll Free Number.....	888 662-5703		Toll Free Number.....	888 372-9006	
<b>Genetic Diseases Program—</b>			<b>La Capitol Federal Credit Union—</b>		
Program Manager—Cheryl Harris—			4725 Veterans Memorial Blvd.....	888-4290	
1450 Poydras St.....	568-8254		Personal Assistance Line—		
<b>Greater New Orleans Resource Center—</b>			Toll Free Number.....	800 522-2748	
Administrator—Penny Perret 4460 General Meyer Ave.....	364-6600	364-6651	Toll Free FAX Number.....	800 297-2717	
<b>Harvey Canal Bridge—</b>			<b>Law Library of Louisiana—</b>		
4th St.....		366-2941	400 Royal St.....	310-2400	

**NEW ORLEANS**

	LOCAL	FAX		LOCAL	FAX
Toll Free Number .....	800 820-3038		<b>LSU AgCenter—</b>		
<b>Lottery Corporation Louisiana—</b>			Formosan Termite Project 1100 Robert E Lee Blvd.....	286-4444	286-4477
Region 1 Office 2222 Clearview Pkwy .....	889-0031	889-0490	Jefferson Parish Office 1221 Elmwood Park Blvd Harahan..	736-6519	736-6527
<b>Louisiana Public Health Workers Federal Credit Union—</b>			Orleans Parish Office 1300 Perdido St City Hall .....	658-2900	658-2923
433 Metairie Rd Metairie.....	838-5456	838-5463	Plaquemines Parish Office—		
Toll Free Number .....	800 256-9072		479 F Edward Hebert Blvd Belle Chasse .....	433-3664	392-2448
<b>Louisiana Relay Service—</b>			St Bernard Parish Office—		
Toll Free Number (TDD) .....	800 846-5277		8201 W Judge Perez Dr Chalmette .....	278-4234	278-4239
Toll Free Number (Voice).....	800 947-5277		<b>Marinas—</b>		
<b>Louisiana Small Business Development Center—</b>			Orleans Marina 221 Lake Marina Ave .....	288-2351	288-8123
Greater New Orleans Region 3330 N Causeway Blvd .....	831-3730	831-3735	South Shore Harbor 6701 Stars and Stripes Blvd .....	245-3152	245-3105
<b>Louisiana State University Health Sciences Center in New Orleans—</b>			<b>Marriage License Information Orleans Parish—</b>		
433 Bolivar St .....	568-4808		1450 Poydras St .....	593-5100	219-4478
Deans Offices—			<b>Maternal and Child Health Program—</b>		
Allied Health Professions School of—			Adolescent School Health Program—		
Dean—JM Cairo PhD 411 S Prieur St .....	568-4246		1450 Poydras.....	568-8161	568-3503
Dentistry School of—			<b>Medical Examiners Board of—</b>		
Dean—Henry A Gremillion DDS 1100 Florida Ave.....	619-8500		630 Camp St.....	568-6820	568-6880
Graduate Studies School of—			<b>Mental Health—</b>		
Dean—Joseph Moerschbaecher PhD 433 Bolivar St.....	568-4804		Jefferson Parishes Human Services Authority—		
Medicine School of—			Behavioral Health Service Center Locations—		
Dean—Steve Nelson MD 2020 Gravier St.....	568-4007		3616 S I-10 Service Rd Metairie.....	838-5257	838-5720
Nursing School of—			5001 Westbank Expressway Marrero.....	349-8708	349-8703
Dean—Demetrius Porche DNS PhD APRN—			Metropolitan Human Services District—		
1900 Gravier St.....	568-4106		Algiers-Fisher Behavioral Health Center and West Bank Children's Clinic—		
Public Health School of—			2701 Gen DeGaulle Ave .....	568-3130	361-6489
Dean—Richard Culbertson PhD 2020 Gravier St.....	568-5700		Children's Clinic.....	568-3130	620-2896
Academic Affairs .....	568-4804		Central City Behavioral Health Center 2221 Philip St.....	568-3130	568-4667
Accounting Services.....	568-8308		Chartres Pontchartrain Behavioral Health Call Center and East Bank Children's		
Bursar Operations .....	568-4694		Clinic—		
Payroll.....		568-8460	719 Elysian Fields—		
Accounts Payable.....	568-4686		Call Center.....	568-3130	568-4661
Admissions—			Children's Clinic.....	568-3130	620-2894
Allied Health 1900 Gravier St .....	568-6299		<b>Mental Health Advocacy Service—</b>		
Graduate Studies .....	568-2211		1450 Poydras St .....	568-8904	568-8914
LSU School of Dentistry 1100 Florida Ave.....	941-8124		<b>Metropolitan Human Services District (MHSD)—</b>		
Medicine 1901 Perdido .....	568-6262		Executive Director—Judge Calvin Johnson—		
Nursing 1900 Gravier .....	568-4200		1010 Common St.....	568-3130	568-3134
Public Health 2020 Gravier St .....	568-5700		<b>Motor Vehicle Commission Louisiana—</b>		
Alumni Affairs and Development—			3519 12th St Metairie .....	838-5207	838-5416
Dentistry LSU 1100 Florida Ave New Orleans .....	941-8120		<b>Motor Vehicles Office of—</b>		
Medicine .....	568-4009		100 Veterans Blvd .....	483-1870	
Auxiliary Enterprises 1901 Perdido.....	568-2104		418 Ave A.....		896-1332
Computer Services.....	568-6130		2150 Westbank Expwy Harvey .....	361-6222	
Financial Aid.....	568-4820		6701 Airline Hwy Metairie.....	736-7294	
Fiscal Affairs—			7500 Bullard Ave .....	243-7501	
Dentistry LSU 1100 Florida Ave .....	941-8114		<b>Museum Office of the State—</b>		
Medicine .....	568-4007		751 Chartres St.....	568-6968	
Health Sciences Bookstore.....	568-2503		Toll Free Number.....	800 568-6968	
Human Resource Management.....	568-4834		Director—Robert Wheat .....	568-6967	
Public Affairs.....	568-4806		Purchasing Office .....	568-6973	
Purchasing.....	568-4691		<b>My Place Louisiana Aging and Adult Services/Medicaid—</b>		
Registrar .....	568-4829		Toll Free Number.....	888 342-6207	
Sponsored Projects.....	568-3674		<b>National Guard Louisiana—</b>		
Student Affairs and Records—			Jackson Barracks .....	278-7320	
Allied Health Admissions 1900 Gravier St .....	568-4254		<b>Natural Resources Department of—</b>		
Dentistry LSU 1100 Florida Ave .....	941-8122		Coastal Management Office of—		
Graduate Studies .....	568-2211		2045 Lakeshore Dr CERM Bldg.....	280-4062	280-4066
Medicine 2020 Gravier St .....	568-4874		<b>New Orleans East Behavioral Health Center—</b>		
Nursing 1900 Gravier St .....	568-4213		5640 Read Blvd .....	568-3130	243-7610
Travel Reimbursements.....	568-4650		<b>New Orleans Lakefront Airport Administration—</b>		
Vice Chancellor for Administration.....	568-5135		6001 Stars and Stripes Blvd N O Lakefront Airport.....	243-4010	243-9151
<b>Louisiana Technical College (LTC)—</b>			Aircraft Rescue and Firefighting (ARFF).....	243-7799	
Jefferson Campus 5200 Blair Dr Metairie.....	736-7072	736-7120	Fuel Farm 5401 Lakeshore Dr .....	243-7796	
Region 1 5200 Blair Dr Metairie.....	671-6700	736-7120	<b>New Orleans Rehabilitation Employment Assistance Program (REAP)—</b>		
West Jefferson Campus 475 Manhattan Blvd Harvey .....	671-6800	361-6465	6620 Riverside Dr .....	838-5180	838-5413

LOCAL FAX

LOCAL FAX

Toll Free Number	800 737-2957		Clinics—		
<b>Notarial Archives of Orleans Parish—</b>			Delgado Sexually Transmitted Disease—		
1340 Poydras St.	568-8577	568-8586	517 N Rampart St.	658-2540	599-1054
<b>Nunez Community College—</b>			Health Unit Jefferson Parish—		
3710 Paris Rd.	278-6200	278-6480	East Bank 111 N Causeway Blvd Metairie	838-5100	838-5104
Toll Free Number	866 825-1954		West Bank 1855 Ames Blvd Marrero	349-8802	349-8817
<b>Nursing Services—</b>			Health Unit Plaquemines Parish—		
P H Chief Nurse—Clair Millet 1540 Poydras St.	568-8190	568-8188	3706 Main St Belle Chasse—		
<b>Nutrition Services—</b>			Fridays Only/By Appointment Only	394-3510	393-0437
Director—Karen Chutz 1450 Poydras St.	568-8229	568-8232	Health Unit St Bernard Parish—		
<b>Ogden Museum of Modern Art—</b>			3002 Jean Lafitte Pkwy Chalmette	278-7410	278-7324
925 Camp St.	539-9650		Community Preparedness Center for—		
<b>Orleans Levee District—</b>			8453 Veterans Memorial Blvd.—		
Flood Division—			Baton Rouge Telephone Number	225 354-3531	354-3506
6920 Franklin Ave—			Environmental Health Center for—		
Director	286-3107	283-1855	628 N 4th St Baton Rouge—		
Engineering	286-3100		Baton Rouge Telephone Number	225 342-7462	
General Offices	286-3100	283-1855	Family Planning Program—		
Police—			Program Director—Amy Zapata 1450 Poydras St.	568-3504	568-3503
Administration 6910 Franklin Ave	288-9971	283-7629	Fiscal Services—		
Dispatcher/24 Hr Line	283-9800		Director—Edward Holmberg III 1010 Common St.	568-5088	599-0223
Non Flood Division—			Genetic Diseases Program Manager—Cheryl Harris—	568-8254	
Director and General Offices 6514 Spanish Fort Blvd.	355-5990	355-5993	HIV/AIDS Program 1450 Poydras St.	568-7474	568-7044
Compliance	286-8130	286-8131	Immunizations Program—		
Marinas—			Program Manager—Ruben Tapia—		
Orleans Marina 221 Lake Marina Ave.	288-2351	288-8123	1450 L and A Rd Metairie	838-5300	
South Shore Harbor 6701 Stars and Stripes Blvd.	245-3152	245-3188	Infectious Epidemiology and Bioterrorism Program—		
New Orleans Lakefront Airport Administration—			State Epidemiologist—Dr Raoult Ratard—		
6001 Stars and Stripes Blvd.	243-4010		1450 Poydras St.	568-8313	568-8290
Aircraft Rescue and Firefighting (ARFF)	243-7799		Toll Free Number	800 256-2748	
Fuel Farm 5401 Lakeshore Dr.	243-7796		Operations and Support Service	568-8439	
<b>Orleans Urban Center—</b>			Sexually Transmitted Diseases Program—		
1300 Perdido St.	658-2900	658-2923	Program Manager—DeAnn Gruber 1450 Poydras St.	568-7474	568-7044
<b>Partners For Healthy Babies—</b>			Tuberculosis Control Program—		
1010 Common St.	568-3504		Program Manager—Charles DeGraw	568-5015	568-5016
<b>Pharmacy Services—</b>			Vital Records Registry Program—		
Program Manager—Leah Carpenter 1450 Poydras St.	568-5022	568-8306	Administrator—Devin George	593-5182	568-8716
<b>Poison Control Center—</b>			Customer Service	593-5100	
Toll Free Number	800 222-1222		<b>Public Health Statistics—</b>		
Shreveport FAX Number		318 813-3315	1450 Poydras St.	593-5100	
<b>Practical Nurse Examiners Board of—</b>			<b>Public Health Workers Federal Credit Union Louisiana—</b>		
131 Airline Dr Metairie	838-5791	838-5279	433 Metairie Rd Metairie	838-5456	838-5463
<b>Probation and Parole Division of—</b>			Toll Free Number	800 256-9072	
East Jefferson Parish District Office—			<b>Public Service Commission—</b>		
1919 Veterans Memorial Blvd.	465-3490	465-3499	Commissioner Eric Skrmetta District 1 100 Lilac St.	846-6930	846-6931
Jefferson Parish District Office—			Commissioner Lambert C Boissiere District 3—		
2150 Westbank Expwy Harvey	361-6730	361-6286	1100 Poydras St.	680-9529	680-9536
New Orleans District Office 731 St Charles Ave.	568-4956	568-8878	Toll Free Number	800 256-9413	
Region 3 731 St Charles Ave.	568-8756	568-6527	<b>Racing Commission Louisiana State—</b>		
<b>Protective Services Adult—</b>			320 N Carrollton Ave	483-4000	483-4898
Toll Free Number	800 898-4910		<b>Radiologic Technology Board of Examiners—</b>		
<b>Public Health Office of—</b>			3108 Cleary Ave Metairie	838-5231	780-1740
1450 Poydras	556-9855		<b>Recovery School District—</b>		
Assistant Secretary—J.T. Lane—			1615 Poydras	373-6200	
628 N 4th St Baton Rouge—			<b>Regional Planning Commission for Jefferson Orleans Plaquemines</b>		
Baton Rouge Telephone Number	225 342-8092	342-8098	<b>St Bernard St Tammany and Tangipahoa Parishes—</b>		
Toll Free Number	800 256-4609		10 Veterans Blvd	483-8500	483-8526
Administration and Technical Support—			<b>Rehabilitation Services Louisiana—</b>		
Budget Director—Trina Davis	568-8414	568-8433	New Orleans Rehabilitation Employment Assistance Program (REAP)—		
Administrative Program Supervisor—Jimmy Barnett	568-8434	568-8433	6620 Riverside Dr.	838-5180	838-5413
Central Laboratory—			Toll Free Number	800 737-2957	
Director—Stephen Martin	219-4664	219-4670	Regional Office—		
Childhood Lead Poisoning Prevention—			Regional Manager—Ed Barras—		
Toll Free Number	800 242-3112		6620 Riverside Dr Metairie	838-5180	838-5413
Children's Special Health Services Program	568-5028	568-5854	Toll Free Number	800 737-2957	
Toll Free Number	800 730-8030		Westbank Office—		

**NEW ORLEANS**

	LOCAL	FAX		LOCAL	FAX
Supervisor—Charlene Bonck—			Tax Free Shopping Commission for International Visitors Louisiana—		
2150 Westbank Expwy Harvey.....	361-6816	361-6815	Refund Center—		
Toll Free Number.....	800 520-0586		New Orleans International Airport 900 Airline Dr Kenner...	467-0723	471-2777
<b>Revenue Department of—</b>			<b>Taxpayer Assistance—</b>		
1555 Poydras St—			1555 Poydras St.....	568-5233	568-7985
New Orleans Regional Office.....	568-5233	568-5868	<b>Ted Hickey Bridge (Seabrook)—</b>		
Registration Information.....	568-5233	568-7985	Industrial Canal.....	242-7347	
Taxpayer Assistance.....	568-7985	568-7985	<b>Tourist Information—</b>		
<b>St Bernard Behavioral Health Center—</b>			529 St Ann St.....	568-5661	
7407 A St Bernard Hwy Arabi.....	568-3130	278-7475	<b>Transportation and Development Department of—</b>		
<b>St Bernard Business and Career Solutions Center—</b>			District 2 Headquarters 1440 Hwy 90 Bridge City.....	437-3100	437-3260
8201 W Judge Perez Dr Chalmette.....	355-4439	278-4266	District Design and Public Works 7252 Lakeshore Dr.....	816-7300	816-7302
<b>St Bernard State Park—</b>			<b>Field Offices—Construction—</b>		
501 St Bernard Pkwy Braithwaite.....	682-2101		3200 St Roch St.....	942-8356	
Toll Free Number.....	888 677-7823		13911 Frere St Luling.....	465-3474	
<b>Sexually Transmitted Disease Clinic Delgado—</b>			900 Peters Rd Harvey.....	361-6495	
517 N Rampart St.....	658-2540	599-1054	900 Peters Rd Harvey.....	361-6496	
<b>Sexually Transmitted Disease Program—</b>			2105 Dickory St Jefferson.....	736-7090	
Program Manager—DeAnn Gruber 1450 Poydras St.....	568-7474	568-7044	166 W 3rd St Kenner.....	465-3473	437-3157
<b>Social Services Medical—</b>			<b>Maintenance Unit Offices—</b>		
Director—Patricia Calvin Scott—			164 W 3rd St Kenner.....	465-3475	
2150 West Bank Expwy Harvey.....	361-6867	361-6882	1648 Barataria Blvd Marrero.....	347-3168	
<b>Southeast Louisiana Flood Protection Authority-East—</b>			Right of Way Section 3108 Williams Blvd Kenner.....	465-3469	465-3470
6001 Stars and Stripes Blvd.....	262-8922	323-5716	<b>Tolling Operations—</b>		
<b>Southeast Louisiana Flood Protection Authority-West—</b>			2001 Mardi Gras Blvd.....	376-8100	364-8189
7001 River Rd Marrero.....	340-0318	370-6868	Bridge Maintenance Department.....	376-8167	
<b>Southern University at New Orleans—</b>			<b>Tuberculosis Control Program—</b>		
6400 Press Dr.....	286-5000		Program Manager—Charles DeGraw 1450 Poydras St.....	568-5015	568-5016
Academic Affairs.....	286-5381		<b>Unemployment Insurance Administration Office of—</b>		
Administration and Finance.....	286-5117		Appeals 1450 Poydras St.....	568-7141	568-8212
Admission Recruitment and Retention.....	286-5314		Toll Free Number.....	800 256-8031	
Alumni Affairs.....	286-5341		<b>Claims Call Center—</b>		
Arts and Sciences.....	286-5352		1001 N 23rd St Baton Rouge—		
Athletics.....	286-5197		Toll Free Number.....	866 783-5567	
Business and Public Administration.....	286-5331		Field Audit 1450 Poydras St.....	568-7151	568-7157
Chancellor.....	286-5311		<b>University of New Orleans—</b>		
Community Outreach/University Advancement.....	286-5341		2000 Lakeshore Dr.....	280-6000	
Comptroller's Office.....	286-5321		Toll Free Number.....	888 514-4275	
Education and Human Development.....	286-5351		<b>Veterans Affairs Department of—</b>		
Financial Aid.....	286-5264		<b>Claims Office—</b>		
Graduate Studies.....	284-5484		Chief of Claims—Elmo Peters 1250 Poydras St.....	619-4330	252-4693
Human Resources.....	286-5273		Jefferson Parish Service Officer—		
Information Technology Center.....	286-5258		East Bank Officer—William "Bill" Shoucair—		
Internal Audit.....	286-5120		6640 Riverside Dr Metairie.....	838-4380	838-4382
Library.....	286-5369		West Bank Officer—David Holcombe—		
Purchasing Office.....	286-5020		5001 Westbank Expwy.....	349-5937	349-5939
Registrar and Student Records.....	286-5175		<b>Vital Records—</b>		
Residential Life.....	286-5395		1450 Poydras St.....	593-5100	568-8716
Safety and Transportation.....	286-5293		1450 Poydras St.....	593-5100	219-4478
Small Business Development and Management Institute.....	286-5032		1855 Ames Blvd Marrero.....	349-8855	349-8856
Social Work.....	286-5378		Orleans Parish 8870 Chef Menteur Hwy.....	942-8313	942-5922
Student Affairs/Enrollment Services.....	286-5015		West Jefferson Parish 3280 Barataria Blvd Marrero.....	349-8893	349-8896
Student Government Association.....	286-5353		<b>Wetmore T B Clinic—</b>		
SUNO Police Department.....	284-5437		3308 Tulane Ave.....	826-2065	826-2066
<b>State Police Office of—</b>			<b>WIC Services St Bernard Parish—</b>		
1450 Poydras St—			8050 W Judge Perez Dr Chalmette.....	281-2891	281-2792
Criminal Intelligence.....	310-7000		<b>Wildlife and Fisheries Department of—</b>		
Insurance Fraud/Auto Theft.....	310-7064		2021 Lakeshore Dr—		
Gaming Enforcement.....	310-7000		Enforcement Division.....	284-2023	284-2026
South District Detectives.....	471-2768		Fisheries Division.....	284-2030	284-5263
South District Narcotics 3838 N Causeway Blvd Metairie....	840-1471		Oyster Survey.....	284-5279	285-8731
Troop B Headquarters—			Wildlife Division.....	284-5269	284-5270
Emergency Only 2101 I-10 Service Rd Kenner.....	471-2775	471-2784	<b>Workers' Compensation Office of—</b>		
<b>Tax Collections—</b>			880 W Commerce Rd Harahan District 7.....	736-8606	736-8608
1555 Poydras St.....	568-5234	568-7985	Toll Free Number.....	866 253-5830	
			1450 Poydras St District 8.....	568-6952	568-8706



**OBERLIN—PLAQUEMINE**

	LOCAL	FAX		LOCAL	FAX
105 N 5th St— First Tuesday and Third Thursday Only.....	639-4370	639-4370	277 Rainbow Dr.....	948-0286	
<b>OIL CITY (318)</b>			<b>Veterans Affairs Department of—</b> St Landry Parish Service Officer—Janice Brown— 527 E Prudhomme Ln.....	948-0238	948-0375
<b>Louisiana State Oil and Gas Museum—</b> Director—Coe Haygood 200 S Land Ave.....	995-6845	995-6848	<b>Wildlife and Fisheries Department of—</b> 5652 LA 182— Enforcement Division.....	948-0257	948-0293
<b>OLLA (318)</b>			Inland Fisheries Division.....	948-0255	948-0213
<b>Forestry Office of—</b> District Forester—Robert Lamb Hwy 165.....	495-5218	495-3579	Wildlife Division.....	948-0255	948-0213
<b>OPELOUSAS (337)</b>			<b>Workforce Development Office of—</b> Veterans Services 1305 Diesi St.....	948-1330	948-9161
<b>Addictive Disorders—</b> Opelousas Behavioral Health Clinic— 220 S Market St.....	948-0226	948-0399	<b>PECAN ISLAND (337)</b>		
<b>Agricultural and Environmental Sciences Office of—</b> District Manager—Richard Arceneaux— 1638 Creswell Ln.....	948-0230	948-0229	<b>Freshwater City Humble Canal Bridge—</b> Hwy 3147.....	737-2492	
<b>Agro-Consumer Services—</b> Milk Division— Assistant Director—David Meche 1638 Creswell.....	948-0230	948-0229	<b>PERRY—See Abbeville</b>		
<b>Child Welfare—</b> St Landry Parish Office— Manager—Leslie Vidrine 6069 I-49 S Service Rd.....	942-0050	948-0233	<b>PINE GROVE—See Montpelier</b>		
<b>Court of Appeal Third Circuit—</b> Judge James T Genovese 131 S Court St.....	942-4240		<b>PINEVILLE—See Alexandria</b>		
<b>Court 27th Judicial District—</b> 118 S Court St.....	942-5606		<b>PIONEER—See Epps</b>		
<b>Economic Stability Office of—</b> Evangeline and St Landry Parish Office— Manager—Lisa Rideaux 6069 I-49 S Service Rd.....	942-0097	948-0294	<b>PITKIN (318)</b>		
<b>Evangeline Downs Race Track—</b> Manager—Margaret LeBlanc 2235 Creswell Ln Ex.....	943-2440	943-2443	<b>Pitkin Fire Tower—</b> Pitkin.....	358-3265	
<b>Health Services Financing Bureau of (Medicaid)—</b> St Landry Parish Office 6069 I-49 Service Rd.....	800 230-0690	948-0371	<b>PLAIN DEALING (318)</b>		
<b>Health Unit St Landry Parish—</b> 226 Harvard St.....	948-0220	948-0324	<b>Transportation and Development Department of—</b> Maintenance Unit Hwy 3 N.....	326-5540	
<b>Juvenile Justice Office of—</b> 7359 I-49 Service Rd.....	948-0287	948-0304	<b>Wildlife and Fisheries Department of—</b> Bodcau Dam Wildlife Management Area.....	326-4198	
Toll Free Number.....	800 343-9741		<b>PLAQUEMINE (225)</b>		
<b>LSU AgCenter—</b> St Landry Parish Office 1065 Hwy 749.....	948-0561	948-0564	<b>Capital Area Technical College (CATC)/Baton Rouge Community College (BRCC)—</b> Westside Campus 59125 Bayou Rd.....	687-6392	
<b>Mental Health—</b> Opelousas Behavioral Health Clinic— 220 S Market St.....	948-0226	948-0399	<b>Child Welfare—</b> Iberville Parish Office— Program Operations Manager—Jacqueline Brown— 23075 Hwy 1.....	687-4373	687-2129
<b>Motor Vehicles Office of—</b> 1638 Creswell.....	948-0235		<b>Court 18th Judicial District—</b> 58050 Meriam St.....	687-5160	687-5260
<b>National Guard—</b> 1017 Hwy 749.....	948-0372		<b>Economic Stability Office of—</b> Iberville Parish Office— Manager—Janice Pryer 23075 Hwy 1.....	687-4315	687-8978
<b>Opelousas Behavioral Health Clinic—</b> 220 S Market St.....	948-0226	948-0399	<b>Environmental Health Services—</b> 24705 Plaza Dr.....	687-5885	687-5888
<b>St Landry Business and Career Solutions Center—</b> 1305 Diesi St.....	948-1330	948-1033	<b>Health Services Financing Bureau of (Medicaid)—</b> Iberville and West Baton Rouge Parishes Office— 2521 Wooddale Blvd.....	922-1542	925-6909
<b>South Louisiana Community College (SLCC)—</b> T H Harris Campus 332 E South St.....	948-0239	948-0243	Toll Free Number.....	800 631-0941	
<b>Southwest Center for Rural Initiatives—</b> 232 S Liberty St.....	943-2410	943-2413	Iberville Parish Support Office 58310 Court St.....	687-3936	687-8978
<b>Sweet Potato Commission—</b> Hwy 190.....	942-3689		<b>Health Unit Iberville Parish—</b> 24705 Plaza Dr.....	687-9021	687-1892
<b>Sweet Potato Inspection Service—</b> Hwy 190.....	942-3421		<b>Iberville Mental Health Clinic—</b> 1121 Plaquemine St.....	687-9261	
<b>Transportation and Development Department of—</b> Maintenance Unit 11968 Hwy 190.....	948-0253	948-0381	<b>Iberville Parish Children's Behavioral Health Satellite Clinic—</b> 24705 Plaza Dr.....	687-9021	687-1892
Project Engineers Office— 277 Rainbow Dr.....	948-0285	948-0285	<b>LSU AgCenter—</b> Iberville Parish Office 25250 C M Mike Zito Ln Peters St.....	687-5155	687-5245
			<b>Motor Vehicles Office of—</b> 57815 Fort St.....	687-5884	

LOCAL FAX

LOCAL FAX

<b>National Guard—</b> 24550 Railroad Ave.....	687-8073		<b>REEVES (337)</b> <b>Bel Fire Tower—</b> Reeves.....		666-2532
<b>Plaquemine Lock State Historic Site—</b> 57730 Main St.....	687-7158		<b>RESERVE (985)</b> <b>Health Unit St John the Baptist Parish—</b> 473 Central Ave.....	536-2172	536-2571
Toll Free Number.....	877 987-7158		<b>Motor Vehicles Office of—</b> 4034 W Airline Hwy.....	479-5188	
<b>Transportation and Development Department of—</b> Maintenance Unit 57740 Belleview Rd.....	687-3019	687-1862	<b>National Guard—</b> 177 Airport Rd.....	479-3024	
Marine Maintenance Facility 61170 Bayou Rd.....	659-2613	659-2802	<b>Port of South Louisiana—</b> Emergency Response 1403 Hwy 44.....	536-3678	536-7858
<b>Veterans Affairs Department of—</b> Iberville Parish Service Officer—Dudley LeBlanc— 23640 Peters St— Tuesday and Thursday Only.....	687-2714	685-0188	Toll Free Number.....	866 536-3678	
<b>POINTE AUX CHENES—See Chauvin</b>			Fiscal Division 197 W 10th St.....	536-8080	536-2368
<b>POLLOCK (318)</b> <b>Grant Walker 4-H Educational Center—</b> 2944 Hwy 8.....	765-7209	765-3135	Globalplex Intermodal Terminal 147 Henderson St.....	536-6124	536-6144
<b>PONCHATOULA (985)</b> <b>Court of Appeal First Circuit—</b> Judge James E Kuhn 103 N 6th St.....	386-6082	370-7271	Globalplex Scale House 132 Henderson St.....	479-8620	479-8621
<b>PORT ALLEN—See Baton Rouge</b>			Globalplex Security 155 W 10th St.....	536-6239	
<b>PORT FOURCHON—See Leeville</b>			Operations Division 137 Henderson St.....	536-8300	536-1105
<b>PORT SULPHUR (504)</b> <b>Motor Vehicles Office of—</b> 28028 Hwy 23.....	564-6667		Toll Free Number.....	866 536-8300	
<b>PRAIRIEVILLE—See Gonzales</b>			<b>South Central Louisiana Technical College (SCLTC)—</b> River Parishes Campus— 181 Regala Park Rd.....	536-4418	536-7697
<b>RACELAND (985)</b> <b>Lafourche Mental Health Center—</b> 157 Twin Oaks Dr.....	537-6823	537-5519	Toll Free Number.....	800 590-9773	
Toll Free Number.....	800 840-7758		<b>Southeast Louisiana War Veterans Home—</b> 4080 W Airline Hwy.....	479-4080	479-4090
<b>Transportation and Development Department of—</b> Maintenance Unit 4135 Hwy 308.....	537-6001		Maintenance.....	479-4080	479-4099
<b>RAYVILLE (318)</b> <b>Aging Richland Voluntary Council on—</b> Hwy 80 E.....	728-2646		Nursing Wing 2.....	479-4080	479-4093
<b>Child Welfare—</b> Richland Parish Office— Manager—Ann Brown 117 Ellington Dr.....	728-3037	728-4938	Nursing Wing 4.....	479-4080	479-2402
<b>Court Fifth Judicial District—</b> Richland Parish Courthouse.....	728-4171	728-7020	Pharmacy.....	479-4080	479-4091
<b>Delta Head Start Richland Parish—</b> 1128 Harrison.....	728-4180		<b>RINGGOLD (318)</b> <b>Ringgold Fire Tower—</b> Ringgold.....	894-3843	
<b>Health Unit Richland Parish—</b> 21 Lynn Gayle Robertson Rd.....	728-4441	728-6291	<b>ROBELINE (318)</b> <b>Los Adaes State Historic Site—</b> 6354 Hwy 485.....	472-9449	
<b>LSU AgCenter—</b> Richland Parish Office 702 Madeline St.....	728-3216	728-7014	Toll Free Number.....	888 677-7853	
<b>Motor Vehicles Office of—</b> 6 Lynn Gayle Robertson Rd.....	728-3048		<b>Rebel State Historic Site—</b> 1260 Hwy 1221 Marthaville.....	472-6255	
<b>Transportation and Development Department of—</b> Maintenance Unit Hwy 137.....	728-2322		Toll Free Number.....	888 677-3600	
<b>Veterans Affairs Department of—</b> Richland Parish Service Officer—Bobby Collins— Courthouse— Tuesday and Thursday Only.....	728-2472		<b>RUSTON (318)</b> <b>Aging Lincoln Council on—</b> 307 N Homer St.....	255-5070	
			<b>Child Welfare—</b> Lincoln and Union Parish Office— Manager—Diane Senn 206 E Reynolds Dr.....	251-4101	251-4104
			<b>Court Third Judicial District—</b> 100 Texas Ave.....	255-4691	
			<b>Economic Stability Office of—</b> Bienville Jackson and Lincoln Parish Office— Manager—Catherine Bowden 206 E Reynolds Dr.....	251-4106	251-5065
			<b>Forestry Office of—</b> Region I Office 4484 Hwy 80.....	251-4143	
			<b>Health Unit Lincoln Parish—</b> 405 E Georgia Ave.....	251-4120	251-4181
			<b>La Capitol Federal Credit Union—</b> 975 Tech Dr.....	251-4140	
			Personal Assistance Line— Toll Free Number.....	800 522-2748	
			Toll Free FAX Number.....	800 297-2717	
			<b>Lincoln Business and Career Solutions Center—</b> 307 N Homer St.....	251-4175	251-5060

**RUSTON—ST JOSEPH**

	LOCAL	FAX		LOCAL	FAX
<b>Louisiana Delta Community College—</b>			<b>Audubon State Historic Site—</b>		
Ruston Campus 1010 James.....	497-6300	251-4159	11788 LA 965.....	635-3739	
<b>Louisiana Military Museum—</b>			Toll Free Number.....	888 677-2838	
Director—Ernie Stevens 201 Memorial Dr.....	251-5099	251-5088	<b>Court 20th Judicial District—</b>		
<b>Louisiana Tech University—</b>			11688 Ferdinand St.....	635-4363	635-2949
711 W California Ave.....	257-2000	257-3772	Judge William G Carmichael—		
President Wylly Tower.....	257-3785	257-2928	4785 Prosperity St.....	635-4363	
<b>Admissions—</b>			<b>Health Unit West Feliciana Parish—</b>		
Dean of Enrollment Management Keeny Hall.....	257-3031	257-2908	5154 Burnett Rd.....	635-3644	635-2167
Director Hale Hall.....	257-3036	257-2499	<b>Locust Grove State Historic Site—</b>		
<b>Athletics—</b>			Bains Rd.....	635-3739	
Director Thomas Assembly Center.....	257-4111	257-4437	<b>Louisiana State Penitentiary—</b>		
Bookstore.....	257-3066	257-3356	Hwy 66 Angola.....	655-4411	
Campus Dining.....	257-2327	257-2819	<b>LSU AgCenter—</b>		
Comptroller.....	257-4325	257-2234	West Feliciana Parish Office 5924 Commerce St.....	635-3614	635-3507
Computing Center.....	257-2893	257-3645	<b>Motor Vehicles Office of—</b>		
<b>Deans—</b>			5932 Commerce St.....	635-6880	
Applied and Natural Sciences Wylly Tower.....	257-4287	257-3772	<b>Rosedown Plantation State Historic Site—</b>		
Business College of Business Bldg.....	257-4526	257-4253	12501 Hwy 10.....	635-3332	
Education Woodard Hall.....	257-3712	257-2379	Toll Free Number.....	888 376-1867	
Engineering and Science Bogard Hall.....	257-4647	257-2562	<b>Tourist Information Center—</b>		
Graduate School Wylly Tower.....	257-2924	257-4487	14869 Hwy 61.....	635-6962	
Liberal Arts GT Madison Hall.....	257-4850	257-3935	<b>Transportation and Development Department of—</b>		
Environmental Health and Safety.....	257-2120	257-5051	Maintenance Unit 8841 US 61 Bains.....	635-9782	635-9564
Financial Aid Director Keeny Hall.....	257-2641	257-2628	<b>West Feliciana Children's Behavioral Health Satellite Clinic—</b>		
<b>Human Resources—</b>			9794 Bains Rd.....	635-5299	635-5699
Director Keeny Hall.....	257-2235	257-2482	<b>West Feliciana Mental Health and Addictive Disorders Satellite Clinic—</b>		
Library.....	257-3555	257-2579	5154 Burnett St.....	635-3644	635-2167
Physical Plant Director Farm Campus.....	257-3267	251-4191			
Purchasing Director Keeny Hall.....	257-4205	257-3772	<b>ST GABRIEL (225)</b>		
Registrar Keeny Hall.....	257-2176	257-4041	<b>Audubon Sugar Institute—</b>		
<b>University Police—</b>			3845 Hwy 75.....	642-0135	642-8790
Chief of Police South Hall.....	257-4018	257-2831	<b>Corrections Department Credit Union—</b>		
<b>Vice Presidents—</b>			6925A Hwy 74—		
Academic Affairs Wylly Tower.....	257-4262	257-4153	Elayn Hunt Correctional Center Employees.....	319-4175	
<b>Administration and Facilities—</b>			Louisiana Correctional Institute for Women Employees.....	319-2322	
Assistant Vice President Keeny Hall.....	257-2769	257-3772	<b>Elayn Hunt Correctional Center—</b>		
<b>Alumni Affairs and University Advancement—</b>			6925 Hwy 74.....	642-3306	
Alumni Center.....	255-7950	251-8324	<b>Louisiana Correctional Institute for Women—</b>		
Wylly Tower.....	257-2924	257-4487	7205 Hwy 74.....	642-5529	319-2757
Finance Assistant Vice President Keeny Hall.....	257-5222	257-4979	<b>Reproductive Biology Center—</b>		
Research and Development Wylly Tower.....	257-3056		5995 LSU Ag Rd.....	642-5474	642-0048
Student Affairs Keeny Hall.....	257-2445	257-2961	<b>Sugar Research Station—</b>		
<b>LSU AgCenter—</b>			5755 LSU Ag Rd.....	642-8150	642-5339
Lincoln Parish Office 201 N Vienna St.....	251-5134	251-8697			
<b>Motor Vehicles Office of—</b>			<b>ST JAMES—See Donaldsonville</b>		
104 W Arizona Ave.....	251-4148		<b>ST JOSEPH (318)</b>		
<b>National Guard—</b>			<b>Aging Tensas Parish Council on—</b>		
3102 McDonald Ave.....	251-5013		118 Plank Rd.....	766-3770	
<b>Ruston Behavioral Health Clinic/Northeast Delta Human Services Authority—</b>			<b>Agriculture and Forestry Department of—</b>		
602 E Georgia.....	251-4125	251-5000	Food Distribution Section Plank Rd.....	766-4752	
<b>Transportation and Development Department of—</b>			<b>Court Sixth Judicial District—</b>		
2538 Hwy 33—			128 Hancock St.....	766-3233	
Maintenance Unit.....	251-4118		<b>Health Unit Tensas Parish—</b>		
Project Engineers Office.....	251-4117		1115 Levee St.....	766-3515	766-9090
Shop.....	251-4119		<b>Lake Bruin State Park—</b>		
<b>Veterans Affairs Department of—</b>			201 State Park Rd.....	766-3530	
Lincoln Parish Service Officer—John R Tettleton—			Toll Free Number.....	888 677-2784	
307 Homer St.....	251-4142	251-4172	<b>LSU AgCenter—</b>		
			Tensas Parish Office—		
<b>RUTH—See Breaux Bridge</b>			4589 Hwy 605.....	766-3769	766-4278
<b>ST FRANCISVILLE (225)</b>			<b>Motor Vehicles Office of—</b>		
<b>Aging West Feliciana Council on—</b>			203 Hancock St.....	766-3239	
5725 N Commerce St.....	635-6719	635-5953			



	LOCAL	FAX		LOCAL	FAX
<b>Northeast Research Station—</b>			<b>Aging Bossier Council on—</b>		
4589 Hwy 605.....	766-3769	766-4278	706 Bearkat Dr Bossier City—		
<b>Transportation and Development Department of—</b>			Executive Director—Mary Anne Rankin.....	741-7358	741-7490
Maintenance Unit Hwy 65 Lake Bruin.....	766-3261	766-0897	Toll Free Number.....	800 256-8993	
<b>Veterans Affairs Department of—</b>			<b>Aging Caddo Council on—</b>		
Tensas Parish Service Officer—Charles Kimball—			1700 Buckner St.....	676-7900	676-7911
Tensas Parish Police Jury Bldg—			Toll Free Number.....	800 256-3003	
Tuesday Only.....	766-3542		<b>Alcohol and Tobacco Control Office of—</b>		
<b>ST MARTINVILLE (337)</b>			1525 Fairfield Ave.....	676-5917	676-5319
<b>Child Welfare—</b>			<b>Attorney General Office of the—</b>		
St Martin Parish Office—			Civil Division 401 Market St.....	227-3790	676-7144
Manager—Lucinda Latour 1109 S Main.....	394-6081	394-6335	Litigation Division 330 Marshall St.....	676-5700	676-5703
Lafayette Telephone Number.....	262-5969		<b>Bossier Business and Career Solutions Center—</b>		
<b>Court 16th Judicial District—</b>			4400 Viking Dr Bossier City.....	741-7360	741-7373
301 W Port St.....	394-2210		<b>Bossier Parish Community College—</b>		
<b>Health Unit St Martin Parish—</b>			6220 E Texas St Bossier City.....	678-6000	
303 W Port St.....	394-3097	394-1279	Academic Affairs.....	678-6001	
<b>Lake Fausse Pointe State Park—</b>			Academic Planning—		
5400 Levee Rd.....	229-6173		Placement Testing and Graduation Information.....	678-6335	
Toll Free Number.....	888 677-7200		Admissions and Registrar's Office.....	678-6004	
<b>Longfellow-Evangeline State Historic Site—</b>			Advising Center.....	678-6489	
1200 N Main St.....	394-3754		Athletics.....	678-6007	
Toll Free Number.....	888 677-2900		Behavioral and Social Sciences Division.....	678-6008	
<b>National Guard—</b>			Bookstore.....	678-6009	
605 S Cemetery St.....	394-3494		BPCC Foundation.....	678-6010	
<b>St Martin Business and Career Solutions Center—</b>			Business Division.....	678-6011	
215 Evangeline Blvd.....	394-2205	394-1833	Campus Security.....	678-6013	
<b>South Louisiana Community College (SLCC)—</b>			Career Services/Job Placement.....	678-6084	
Evangeline Campus—			Chancellor's Office.....	678-6014	
600 S Martin Luther King Jr Dr.....	394-6466	394-3965	Communications and Performing Arts.....	678-6038	
<b>SCHRIEVER—See Thibodaux</b>			Continuing Education.....	678-6015	
<b>SCOTT—See Lafayette</b>			Culinary Arts Department.....	678-6018	
<b>SHREVEPORT (318)</b>			Disabilities Services.....	678-6020	
<b>Abbreviated Dialing—</b> If you are dialing from a 676 Shreveport state government number you can dial 3 + the last 4 digits of the desired telephone number to reach any other 676 Shreveport state government number. If you are dialing from a 862 or 869 Shreveport state government number you can dial 3 + the last 4 digits of the desired telephone number to reach any other 862 or 869 Shreveport state government number. For all other local numbers dial 9 + the 7 digit telephone number.			Educational Technology—		
<b>State Government Directory Assistance—</b>			Electronic Learning.....	678-6023	
Toll Free Number.....	800 256-7777		Financial Aid Office.....	678-6026	
<b>Addictive Disorders—</b>			Financial Management.....	678-6017	
Northwest Louisiana Human Services District—			Homework Hotline.....	678-6028	
Shreveport Behavioral Health Clinic—			Human Resources.....	678-6040	
1310 N Hearne Ave.....	676-5111	676-5021	Information Line.....	678-6029	
Crisis Line—			Liberal Arts Division.....	678-6041	
Toll Free Number.....	866 416-5370		Library—		
<b>Adult Protective Services—</b>			Learning Resources.....	678-6042	
Toll Free Number.....	800 898-4910		College Transition Programs.....	678-6326	
<b>Advance Assistance for Water Well Clients—</b>			Performing Arts Theatre Box Office.....	678-6021	
3339 Industrial Dr Bossier City.....	549-8422		Public Relations.....	678-6031	
<b>Aging and Adult Services Office of—</b>			Purchasing.....	678-6032	
3018 Old Minden Rd Bossier City.....	741-2700	741-2722	Recruiting Office.....	678-6033	
My Place Louisiana—			Science—		
Toll Free Number.....	888 342-6207		Nursing and Allied Health.....	678-6080	
FAX Number.....		741-2722	Or Call.....	678-6110	
Program Operations.....	741-2700	741-2722	Student Business Services.....	678-6012	
Toll Free Number.....	866 758-5035		Student Government Association.....	678-6325	
Protective Services—			Student Life Office.....	678-6035	
Toll Free Number.....	800 898-4910		Student Services Office.....	678-6036	
FAX Number.....		741-2722	Technology—		
			Engineering and Mathematics.....	678-6043	
			Testing Center.....	678-6002	
			Workforce Development.....	678-6015	
			Workkeys.....	678-6039	
			<b>Buildings Office of State—</b>		
			1525 Fairfield Ave.....	676-7441	676-5271
			<b>Caddo Business and Career Solutions Center—</b>		
			2121 Fairfield Ave.....	676-7788	676-7112
			<b>Caddo Levee District—</b>		
			1320 Grimmitt Dr.....	221-2654	221-2634

	LOCAL	FAX		LOCAL	FAX
<b>Campus Federal Credit Union—</b>			<b>Disability Determinations Division of—</b>		
LSU Health Sciences Center—			2920 Knight St—		
1501 Kings Hwy .....	415-1110	415-1112	Manager—Penny Primm .....	869-6400	869-6406
1501 Kings Hwy .....	415-2430	797-1631	Toll Free Number .....	800 256-2266	
Pierremont Branch 1555 E 70th St .....	415-2430	797-1631	Hearing Unit—		
<b>Child Protection Hotline—</b>			Supervisor .....	869-6576	869-6599
1525 Fairfield Ave—			Toll Free Number .....	800 732-8919	
Toll Free Number .....	855 452-5437		<b>Driver's License and Vehicle Registration—</b>		
<b>Child Support Enforcement—</b>			9310 Normandie Dr—		
9310 Normandie Dr—			Baton Rouge Telephone Number .....	225 925-6146	
Area Director—William Tilley .....	676-7007	676-7221	<b>Economic Stability Office of—</b>		
Program Operations Manager—Mildred McPhearson .....	676-7007	676-7221	Bossier and Caddo Parish Office—		
<b>Child Protection—</b>			1525 Fairfield Ave .....	676-7600	676-7417
Bossier Parish Office—			Manager—Annette Thomas .....	676-7600	676-7417
Manager—James Goudeau—			Human Resources .....	676-7096	
2123 Shed Rd Bossier City .....	741-7340	741-7418	Shreveport Regional Office—		
Caddo Parish Office—			1525 Fairfield Ave—		
Manager—Marsha McCall 1525 Fairfield Ave .....	676-7323	676-7307	Administrator—Cheryl Rambin .....	676-7101	676-7086
<b>Child Welfare—</b>			Community Specialist—Tilda Revelett .....	676-7095	676-7086
Bossier Parish Office—			FITAP/STEP Specialist—Diane Smith .....	676-7094	676-7086
Manager—Cynthia Cordaro—			FITAP/STEP Specialist—Michael Broussard .....	676-7242	
3808 Kilpatrick Dr Bossier City .....	741-7340	741-7418	Food Stamp/Child Care Specialist—Sherry Jones .....	676-7097	676-7086
Caddo Parish Office—			Fraud and Recovery—		
Manager—Kay Myers 1525 Fairfield Ave .....	676-7323	676-7307	Fraud Unit Supervisor—Kathy Long .....	676-7109	676-7086
Regional Office—			Quality Control .....	676-7107	676-7086
Administrator—Nelda Rains 1525 Fairfield Ave .....	676-7100	676-7084	<b>Environmental Quality Department of—</b>		
Adoption/Foster Parent Application—			1525 Fairfield Ave—		
Toll Free Number .....	800 676-5048		Northwest Regional Office .....	676-7476	676-7573
<b>Children and Family Services Department of—</b>			Toll Free Number .....	866 896-5337	
General Counsel Bureau of—			<b>Financial Institutions Office of—</b>		
Attorney—Audie Jones 1525 Fairfield Ave .....	676-7098	676-7084	Shreveport District Office—		
<b>Children's Special Health Services—</b>			Manager—Onjel Ingram 2924 Knight St .....	862-9706	862-9708
1035 Creswell Ave .....	676-7488	676-7783	<b>Fire Marshal Office of State—</b>		
<b>Conservation Office of—</b>			960 Jordan St .....	676-7145	676-7597
District Office 1525 Fairfield Ave .....	676-7585	676-7486	Toll Free Number .....	888 634-7682	
<b>Coordinating and Development Corporation The—</b>			<b>Health and Hospitals Department of—</b>		
5210 Hollywood .....	632-2022	632-2099	Aging and Adult Services Office of—		
<b>Court First Judicial District—</b>			3018 Old Minden Rd Bossier City .....	741-2700	741-2722
501 Texas St .....	226-6780		<b>Health Services Financing Bureau of (Medicaid)—</b>		
<b>Court Louisiana Supreme—</b>			Bienville Bossier Caddo Claiborne DeSoto Natchitoches Red River Sabine and		
Justice Scott J Crichton 430 Fannin St .....	227-3711		Webster Parishes Office—		
<b>Court of Appeal Second Circuit—</b>			3020 Knight St .....	862-9875	862-9850
430 Fannin St—			Toll Free Number .....	800 256-3068	
Clerk of Court .....	227-3700	227-3708	Shreveport Regional Office 3020 Knight St .....	862-9875	862-9903
Central Staff Director .....	227-3780		<b>Health Standards—</b>		
Hearing and Speech Impaired/TDD .....	227-3737		Shreveport Regional Office 3020 Knight St .....	862-9899	862-9705
Judges Office of the—			<b>Health Unit Bossier Parish—</b>		
Brown Henry N Jr Judge .....	227-3765		3022 Old Minden Rd Bossier City .....	741-7314	741-7441
Caraway J Jay Judge .....	227-3724		<b>Health Unit Caddo Parish—</b>		
Drew Harmon Jr Judge .....	227-3720		1035 Creswell Ave .....	676-5222	676-5221
Garrett Jeanette G Judge .....	227-3770		<b>Insurance Department of—</b>		
Lolley John Larry Judge .....	227-3730		Toll Free Number .....	800 259-5300	
Moore D Milton III Judge .....	227-3760		<b>Juvenile Justice Office of—</b>		
Pittman Frances J Judge .....	227-3750		1525 Fairfield Ave .....	676-7020	676-7027
Stewart James E Sr Judge .....	227-3740		Toll Free Number .....	888 372-9012	
Williams Felicia Toney Judge .....	227-3744		<b>Levee District—</b>		
<b>Credit Unions—</b>			Administrator—Craig Windham 1320 Grimmatt Dr .....	221-2654	221-2634
Campus Federal Credit Union—			<b>Lottery Corporation Louisiana—</b>		
LSU Health Sciences Center—			Region 6 Office 767 Shreveport-Barksdale Hwy .....	869-6550	869-6522
1501 Kings Hwy .....	675-5395	675-5046	<b>Louisiana Downs Race Track—</b>		
1555 E 70th St .....	675-5395	797-1631	Manager—Dick Pollock 8000 E Texas St Bossier City .....	741-7423	741-7427
State Agencies Federal Credit Union 1525 Fairfield Ave .....	676-5113		<b>Louisiana Pathways Child Care Career Development System—</b>		
<b>Developmental Disabilities—</b>			1800 Warrington Pl .....	677-3163	
Region 7/Northwest Louisiana Human Services District—			<b>Louisiana Relay Service—</b>		
3018 Old Minden Rd Bossier City .....	741-7455	741-7445	Toll Free Number (TDD) .....	800 846-5277	
Toll Free Number .....	800 862-1409		Toll Free Number (Voice) .....	800 947-5277	

	LOCAL	FAX		LOCAL	FAX
<b>Louisiana State Exhibit Museum—</b>			Library.....	797-5069	797-5156
Director—Wayne Waddell 3015 Greenwood Rd.....	632-2020	632-2056	LSUS Community Relations.....	797-5108	797-5149
<b>Louisiana State University Health Sciences Center in Shreveport—</b>			LSUS Foundation.....	797-5257	795-4246
1501 Kings Hwy.....	675-5000		Online Learning.....	797-5254	797-5395
<b>Allied Health School of—</b>			Police University—24 hours.....	455-5497	797-5161
Dean—Dr Joseph McCulloch.....	813-2900	813-2909	Port The (Campus Dining Services).....	797-5181	797-5336
Anesthesiology Department of.....	675-5300	675-6681	Practical Nursing Program.....	795-4173	797-5350
Auxiliary Services and Enterprises.....	675-7650	675-5983	Purchasing.....	797-5272	795-4242
Biochemistry and Molecular Biology Department of.....	675-5160	675-5180	Records and Registration.....	797-5061	797-5286
Biometry.....	675-6535	675-7757	Red River Radio (Public Radio).....	798-0102	798-0107
<b>Business and Reimbursements—</b>			Toll Free Number.....	800 552-8502	
Vice Chancellor—Dr Hugh Mighty.....	675-7655	675-7675	Red River Watershed Management Institute.....	797-5215	797-5230
Cellular Biology Department of.....	675-5312	675-5889	Sciences College of.....	797-5231	797-5230
Chancellor—Dr Robert Barish.....	675-5240	675-5244	Student Affairs.....	797-5116	795-2461
Credit Union.....	675-5395	675-5046	Testing Center.....	798-4177	798-4175
Emergency Medicine Department of.....	675-6885	675-6878	University Center.....	797-5393	798-4103
Family Medicine Department of.....	675-5640	675-4551	<b>Louisiana Tech University—</b>		
<b>Graduate Studies School of—</b>			<b>Barksdale Campus—</b>		
Dean—Dr Sandra Roerig.....	675-7676	675-4343	Barksdale Air Force Base.....	456-5006	
Grants Administration/Sponsored Programs.....	675-5409	675-7015	Barksdale Air Force Base.....	741-7304	
Hospital Administrator—Joseph Miciotto.....	675-5060	675-5666	<b>LSU AgCenter—</b>		
Human Resources.....	675-5610	675-6500	Caddo Parish Office 2408 E 70th St.....	226-6805	226-6769
Medical Library.....	675-5445	675-5442	Expanded Food and Nutrition Education Program (EFNEP)—		
Medical Records.....	675-5775	675-5785	Ingersoll Elementary School 401 N Holzman St.....	222-2125	222-2371
Medicine Department of.....	675-5980	675-7176	Horticulture Office 3101 Fairfield Ave.....	698-0010	
<b>Medicine School of—</b>			<b>Northwest Region Office—</b>		
Dean—Dr Andrew L Chesson.....	675-5240	675-5244	262 Research Station Dr Bossier City.....	741-7430	741-7433
Microbiology and Immunology Department of.....	675-5750	675-5764	<b>Pecan Research Station—</b>		
Molecular and Cellular Physiology Department of.....	675-6011	675-6005	10300 Harts Island Rd.....	797-8034	676-7371
Neurology Department of.....	675-5681	675-6382	10300 Harts Island Rd.....	676-7362	676-7371
Neurosurgery Department of.....	675-6404	675-4615	<b>Mental Health Advocacy Service—</b>		
Obstetrics and Gynecology Department of.....	675-5379	675-4671	2620 Centenary Blvd.....	676-7332	676-7345
Ophthalmology Department of.....	675-5010	675-6000	<b>Mental Health—</b>		
Orthopaedics Department of.....	675-6180	675-6186	<b>Northwest Louisiana Human Services District—</b>		
Otolaryngology/Head and Neck Surgery Department of.....	675-6262	675-6260	Shreveport Behavioral Health Clinic—		
Pathology Department of.....	675-5860	675-7662	1310 N Hearne Ave.....	676-5111	676-5021
Patient Accounts 1512 W Kirby.....	675-7550	675-7561	FAX.....		862-3080
Payroll.....	675-5251	675-5214	Child Crisis Line—		
Pediatrics Department of.....	675-6076	675-6059	Toll Free Number.....	800 820-6143	
Pharmacology Toxicology and Neuroscience Department of.....	675-7850	675-7857	Adult Crisis Line—		
Psychiatry Department of.....	675-6042	675-6148	Toll Free Number.....	866 416-5370	
Public Relations.....	675-8769	675-5057	<b>Motor Vehicles Office of—</b>		
Purchasing.....	675-5285	675-5187	Caddo 9310 Normandie Dr.....	688-6807	
Radiology Department of.....	675-6240	675-6351	<b>My Place Louisiana Aging and Adult Services/Medicaid—</b>		
Surgery Department of.....	675-6100	675-6141	Toll Free Number.....	888 342-6207	
University Police.....	675-6160	675-7766	<b>National Guard—</b>		
Urology Department of.....	675-5600	675-5665	Fort Humbug.....	676-7613	
<b>Louisiana State University Shreveport—</b>			<b>Natural Resources Department of—</b>		
One University Pl.....	797-5000	797-5180	Conservation Office of—		
Academic Affairs.....	797-5374	798-4120	District Office 1525 Fairfield Ave.....	676-7585	676-7486
Accounting Services.....	795-4228	798-4141	<b>Northwest Louisiana Human Services District—</b>		
Admissions Office.....	797-5061	797-5286	2924 Knight St.....	862-3085	862-3088
Alumni Association.....	797-5190	795-4246	<b>Northwest Louisiana Technical College (NWLTC)—</b>		
Bookstore.....	797-5212	797-5175	Shreveport Campus 2010 N Market St.....	676-7811	676-7805
Business Affairs FAX.....		798-4141	<b>Northwest Louisiana War Veterans Home</b>		
Chancellor.....	797-5200	797-5180	3130 Arthur Ray Teague Pkwy Bossier City.....	741-2763	741-2783
Continuing Education and Public Service Division of.....	797-5311	798-4175	<b>Northwest Regional Health Center—</b>		
Education and Human Development School of.....	795-4279	798-4105	1035 Creswell Ave.....	676-5403	676-5410
Facility Services.....	797-5360	797-5351	<b>Northwestern State University—</b>		
Financial Aid.....	797-5363	797-5366	Nursing Education Center 1800 Line Ave.....	677-3100	677-3127
Graduate Studies.....	797-5061	797-5286	<b>Northwestern State University Child and Family Network—</b>		
Human Resource Management.....	797-5279	797-5124	1800 Warrington Pl.....	677-3150	677-3169
Information Technology Services.....	797-5221	797-5201	Toll Free Number.....	800 796-9080	
Institute for Non-Profit Administration and Research.....	795-4264	795-4263	<b>Pecan Research Station—</b>		
Intercollegiate Athletics Department.....	797-5194	798-4179	10300 Harts Island Rd.....	797-8034	676-7371
Liberal Arts School of.....	797-5371	797-5358	10300 Harts Island Rd.....	676-7362	676-7371

# SHREVEPORT

	LOCAL	FAX		LOCAL	FAX
<b>Poison Control Center—</b>			Developmental Education.....	670-9248	670-6453
Toll Free Number .....	800 222-1222		Early Childhood Education .....	670-9354	670-6422
Shreveport FAX Number.....		318 813-3315	Education Department.....	670-9354	670-6422
<b>Probation and Parole Division of—</b>			Educational Opportunity Center 610 Texas St.....	670-9655	670-6630
2525 Youree Dr—			Engineering Technology.....	670-9409	676-5495
Region 1 Director .....	676-7044	676-5388	Facilities and Maintenance Office .....	670-9377	676-5518
District Administrator .....	676-7040	676-7032	Financial Aid .....	670-9221	670-3313
<b>Protective Services Adult—</b>			Foundation Office .....	670-9681	670-3313
Toll Free Number .....	800 898-4910		<b>Grants and Sponsored Programs—</b>		
<b>Public Health Office of—</b>			3050 Martin Luther King Jr Dr.....	670-9245	670-6260
Northwest Region 7—			3050 Martin Luther King Jr Dr.....	670-9476	670-6260
Administrator—Martha Whyte MD 1525 Fairfield Ave.....	676-7489	676-7560	Graphic Services and Document Management.....	670-9359	670-6462
Children's Special Health Services 1035 Creswell Ave.....	676-7488	676-7783	Humanities Division .....	670-9248	670-6453
Northwest Regional Health Center 1035 Creswell Ave.....	676-5403	676-5410	Information Technology Center.....	670-9900	676-5766
Shreveport Regional Laboratory 533 Vine St.....	221-0859	221-8951	Information Technology Help Desk.....	670-9905	676-5766
<b>Public Service Commission—</b>			Institutional Planning Assessment and Research .....	670-9337	670-6419
415 Texas St—			Intake Office.....	670-9696	670-6697
Commissioner Foster Campbell District 5 .....	676-7464	676-7462	IWTP—Corporate Training 1406 Hawn Ave.....	676-9571	670-6697
Toll Free Number .....	800 256-2412		Jaguar Courtyard.....	670-9760	670-6201
<b>Red River Research Station—</b>			Jaguar Market Place.....	670-9204	670-6206
262 Research Station Dr Bossier City.....	741-7430	741-7433	<b>Library—</b>		
Family Nutrition Program (FNP).....	741-7435	741-7480	3050 Martin Luther King Jr Dr.....	670-6392	670-6403
<b>Rehabilitation Services Louisiana—</b>			3050 Martin Luther King Jr Dr.....	670-9400	670-6403
Regional Office—			Metro Learning Center.....	670-9579	670-6403
Regional Manager—Gerald Dyess 1525 Fairfield Ave.....	676-7155	676-7176	Mathematics Lab .....	670-6412	670-6458
Toll Free Number .....	800 737-2966		Mental Health Program.....	670-6367	670-6422
<b>Revenue Department of—</b>			Metro Center 610 Texas St.....	670-9470	670-6697
North District Office—			Museum of Art 610 Texas St.....	670-9631	670-6621
Toll Free Number .....	855 307-3894		Music Technology Center.....	670-9383	670-6453
<b>Shreveport Behavioral Health Clinic/Northwest Behavioral Health Clinic—</b>			Nursing Department 610 Texas St.....	670-9641	670-6639
1310 N Hearne Ave.....	676-5111	676-5021	Office of University Communications Relations .....	670-9472	670-6374
Crisis Line—			Personnel/Human Resources .....	670-9230	670-6330
Toll Free Number .....	866 416-5370		Physical Education .....	670-6387	670-6486
<b>Shreveport Water Works Museum—</b>			Public Relations Coordinator.....	670-9472	670-6462
Director—Gerald Forrest 142 N Common St .....	221-3388	965-3983	Purchasing Department.....	670-9355	670-6408
<b>Southern University at Shreveport—</b>			Recruitment Office.....	670-9388	670-6483
3050 Martin Luther King Jr Dr.....	670-6000		3050 Martin Luther King Jr Dr.....	670-9485	
Toll Free Number .....	800 458-1472		Registrar's Office .....	670-6229	670-6344
Academic Affairs .....	670-9315	670-6338	Science and Technology Division .....	670-9414	676-5495
Academic Outreach Programs Division.....	670-9461	670-6453	Student Activities .....	670-9433	226-3105
Accounts Services.....	670-9303	670-6330	Student Affairs .....	670-9337	670-6301
Admissions Office.....	670-9426	670-6483	Student Government Offices/SGA .....	670-9456	226-3105
Aerospace Program 1500 Airport Dr.....	676-9590	676-5592	Student Support Services.....	670-9306	670-6458
Allied Health Services 610 Texas St.....	670-9690	670-6698	Talent Search 610 Texas St.....	670-9660	670-6685
Athletics .....	670-9335		Telecommunications Center.....	670-9923	676-5766
Men.....	670-9335	670-6486	Testing and Assessment Center .....	670-9450	670-6457
Women.....	670-9340		Title 3 Coordinator's Office .....	670-9470	670-6413
Auditing Services 610 Texas St .....	670-9695	670-6694	Tutorial Lab .....	670-6412	670-6458
Behavioral Sciences and Education Division .....	670-9354	670-6422	University Police .....	670-9349	676-5517
Bookstore.....	670-6309	220-7539	<b>Upward Bound—</b>		
Brownsfield.....	670-9673	670-6697	Desoto.....	670-9555	670-6630
Business Incubator 4626 Hilary Huckaby.....	670-9700	670-9609	North .....	670-9676	670-6665
Business Office/Finance and Administration.....	670-9302	670-6330	Sabine.....	670-9601	670-6633
Business Studies.....	670-9714	670-9609	South.....	670-9611	670-6633
Cashier's Office .....	670-9305	670-6330	Veterans Affairs .....	670-9229	
Center for Student Success .....	670-9282	670-6285	Workforce Training Programs .....	670-9670	670-6697
Chancellor's Office .....	670-9312	670-6374	Youth Network Initiative/Special Programs.....	670-9696	670-6697
<b>Community and Workforce Development Center—</b>			<b>Spring Street Historical Museum—</b>		
610 Texas St.....	670-9470	670-6697	Director—Marty Loschen 525 Spring St .....	424-0964	424-0964
Community and Workforce Development/Title 3.....	670-9470	670-6697	<b>State Agencies Federal Credit Union—</b>		
Community Business and Corporate Development			1525 Fairfield Ave.....	676-5113	
Computer Science and Mathematics Department .....	670-9414	676-5495	<b>State Police Office of—</b>		
Corporate Training Center .....	670-9571	459-3912	Drug Enforcement Agency/Narcotics 401 Edwards St.....	676-4080	
Counseling Center.....	670-9473	670-6463	Gaming Enforcement 3010 Knight St .....	862-9730	
Dental Hygiene.....	670-9612	670-6698	Insurance Fraud 3010 Knight St .....	862-9913	
Dental Clinic .....	670-9561	670-6698	North District Detectives 3010 Knight St.....	862-9770	

	LOCAL	FAX		LOCAL	FAX
North District Narcotics 300 Fannin St .....	676-3200		Crawford Landing Rd.....	646-6440	
Troop G Headquarters 5300 Industrial Dr Ext Bossier City ..	741-7411		<b>Workforce Development Office of—</b>		
<b>Transportation and Development Department of—</b>			Veterans Services 526 Gause Blvd .....	645-3535	646-6424
District 4 Headquarters 3339 Industrial Dr Bossier City.....	549-8300	549-8463	<b>SORRENTO—See Gonzales</b>		
Maintenance Unit 9105 St Vincent Ave .....	868-7747		<b>SPRINGFIELD (225)</b>		
Project Engineers Office—			<b>Tickfaw State Park—</b>		
1307 Woodrow St.....	676-7834	676-7421	27225 Patterson Rd.....	294-5020	
9104 St Vincent Ave.....	676-7832	676-7423	Toll Free Number .....	888 981-2020	
2010 Barksdale Blvd .....	747-5470	747-5471	<b>SPRINGHILL (318)</b>		
Real Estate Section 3339 Industrial Dr Bossier City.....	549-8455	549-8467	<b>Health Unit Webster Parish—</b>		
<b>Unemployment Insurance Administration Office of—</b>			Branch Office 110 June Anthony Dr.....	539-4314	539-2589
Appeals—			<b>Motor Vehicles Office of—</b>		
2121 Fairfield Ave .....	676-7705	676-5673	235 N Main St .....	539-3068	
Toll Free Number .....	800 256-8021		<b>STERLINGTON (318)</b>		
Claims Call Center—			<b>Sterlington Bridge—</b>		
1001 N 23rd St Baton Rouge—			LA 2 .....	362-4547	
Toll Free Number .....	866 783-5567		<b>SUGARTOWN (337)</b>		
Field Audit 2900 Dowdell St.....	676-7703	676-5696	<b>Dry Creek Fire Tower—</b>		
<b>University of Louisiana at Monroe School of Pharmacy—</b>			Sugartown .....	328-8212	
Shreveport Campus 1725 Claiborne St.....	632-2007		<b>SULPHUR (337)</b>		
<b>Veterans Affairs Department of—</b>			<b>Health Unit Calcasieu Parish—</b>		
Bossier Parish Service Officer—Harold Swanson—			Sulphur Branch 201 Edgar St.....	527-6361	527-8114
2292 Barksdale Blvd .....	741-8391	741-7470	<b>Motor Vehicles Office of—</b>		
Caddo Parish Service Officer—Robert Petrus—			940 Beglis Pkwy .....	625-0304	
1237 Murphy .....	676-7540	676-7555	<b>Sabine River Authority—</b>		
<b>Workers' Compensation Office of—</b>			Sabine River Diversion 2365 E Napoleon St.....	625-9020	625-9713
9234 Linwood Ave—			<b>Transportation and Development Department of—</b>		
District 1 W .....	676-5331	676-5332	Project Engineers Office 1616 Weekly Rd.....	527-3030	527-3748
Toll Free Number .....	800 209-7173		<b>TALLULAH (318)</b>		
<b>Workforce Development Office of—</b>			<b>Child Support Enforcement—</b>		
Bossier Business and Career Solutions Center—			District Manager—Gina Price 1614 Felicia Dr .....	574-2081	574-1983
4400 Viking Dr.....	741-7360	741-7373	<b>Child Welfare—</b>		
Caddo Business and Career Solutions Center—			Madison Parish Office—		
2900 Dowdell St.....	676-7788	676-7112	Manager—Mary Ann Gilfoil 1707 Felicia Dr .....	574-5201	574-2660
Labor Programs 2900 Dowdell St.....	676-7070	676-7070	Monroe Telephone Number .....	362-5470	
Veterans Services—			<b>Court Sixth Judicial District—</b>		
2900 Dowdell St.....	676-7787	676-7112	100 N Cedar St.....	574-2712	
4400 Viking Dr.....	741-7380	741-7373	<b>Delta Community Action Madison Parish—</b>		
<b>SLIDELL (985)</b>			611 N Cedar St .....	574-2130	
<b>Bayou Bonfouca Bridge—</b>			<b>Delta Weigh Station—</b>		
36510 Hwy 433.....	646-6453		I-20 E .....	574-1460	
<b>Court 22nd Judicial District—</b>			I-20 W .....	574-1461	
Annex Office/Limited Services—			<b>Economic Stability Office of—</b>		
Clerk of Court—Malise Prieto—			Madison Parish Office—		
St Tammany Parish Admin Complex .....	643-6969		Manager—Michelle Morales 1707 Felicia Dr.....	574-4525	574-4046
<b>Delgado Community College—</b>			<b>Health Unit Madison Parish—</b>		
Northshore/Slidell 320 Howze Beach Rd .....	671-6610	646-6465	123 Bailey Rd.....	574-3311	574-1396
<b>Health Unit St Tammany Parish—</b>			<b>Juvenile Justice Office of—</b>		
Branch Office 520 Old Spanish Trail .....	646-6445	646-6474	508 E Bayou Dr.....	574-3552	574-2516
<b>Motor Vehicles Office of—</b>			Monroe Telephone Number .....	362-5262	
1514 W Lindberg.....	646-6461		Toll Free Number.....	888 768-8738	
<b>National Guard—</b>			<b>Louisiana Delta Community College—</b>		
Camp Villere Rd .....	645-3513		Tallulah Campus 132 Old Hwy 65 S.....	474-5200	
<b>St Tammany Business and Career Solutions Center—</b>			Toll Free Number .....	800 215-3905	
526 Gause Blvd .....	646-6410	646-6424	<b>LSU AgCenter—</b>		
<b>Sanitarian Services—</b>			Madison Parish Office—		
520 Old Spanish Trail.....	646-6448	646-6474	114 N Cedar St.....	574-2465	574-9509
<b>Slidell Addictive Disorders Clinic/Florida Parishes Human Services Authority—</b>					
2331 Carey St.....	646-6406	646-6460			
<b>Tourist Information Centers—</b>					
61441 I-59.....	646-6450				
I-10 .....	646-6451				
<b>Wildlife and Fisheries Department of—</b>					
Marine Fisheries Division Hwy 90.....	646-6441	646-6481			
Pearl River Wildlife Management Area—					

**TALLULAH—THIBODAUX**

	LOCAL	FAX		LOCAL	FAX
114 N Cedar St.....	574-2483		FITAP/STEP Specialist—Debbie Rotolo .....	447-0884	447-0886
<b>Madison Business and Career Solutions Center—</b>			Food Stamp/Child Care Specialist—Patricia Lirette .....	447-0878	447-0886
405 N Cedar St.....	574-0140	574-2246	<b>Environmental Health Services—</b>		
<b>Motor Vehicles Office of—</b>			2535 Veterans Blvd .....	447-0954	447-0812
1703 Felicia Dr .....	574-4481		<b>Fletcher Technical Community College—</b>		
<b>Probation and Parole Division of—</b>			1407 Hwy 311 Schriever .....	448-7900	446-3308
1003 Johnson St .....	574-4201	574-1562	Chancellor—Earl Meador .....	448-7922	448-7997
<b>Tallah Behavioral Health Clinic/Northeast Delta Human Services Authority—</b>			Student Services.....	448-7917	448-7998
1401 Johnson St .....	574-1713	574-2299	<b>Health Services Financing Bureau of (Medicaid)—</b>		
<b>Tourist Information Center—</b>			1222 Tiger Dr—		
836 I-20 W Mound.....	574-5674		Assumption Lafourche St James St Mary St John and		
<b>Transportation and Development Department of—</b>			Terrebonne Parishes Office .....	449-5020	449-5161
Maintenance Unit 105 Johnson St.....	574-3827		Thibodaux Regional Office 1000 C Plantation Rd.....	449-5163	449-5030
Project Engineers Office Hwy 80.....	574-4661		<b>Health Standards—</b>		
Monroe FAX Number .....		342-0210	1000 Plantation Rd.....	447-0860	449-4887
<b>Veterans Affairs Department of—</b>			<b>Health Unit Lafourche Parish—</b>		
Madison Parish Service Officer—Douglas Fautheree—			2535 Veteran's Blvd.....	447-0921	447-0897
402 E Green St—			Vital Records.....	447-0800	
Monday Tuesday Wednesday Friday Only .....	574-3870	574-8786	<b>Juvenile Justice Office of—</b>		
			1077 Hwy 3185 .....	447-0902	447-0818
<b>THIBODAUX (985)</b>			Toll Free Number.....	888 372-9009	
<b>Aging and Adult Services Office of—</b>			<b>Lafourche Business and Career Solutions Center—</b>		
1148 Tiger Dr.....	449-4708	449-4706	1445 Martin Luther King Dr .....	446-3016	446-1658
My Place Louisiana—			<b>LSU AgCenter—</b>		
Toll Free Number .....	888 342-6207		Lafourche Parish Office 115 Texas St .....	446-1316	449-1549
FAX Number .....		449-4706	<b>Motor Vehicles Office of—</b>		
Program Operations.....	449-4708	449-4706	1424 Tiger Dr .....	447-0910	
Toll Free Number .....	866 758-5035		<b>National Guard—</b>		
Protective Services—			751 Goode St.....	447-0863	
Toll Free Number .....	800 898-4910		<b>Nicholls State University—</b>		
FAX Number.....		449-4706	901 E 1st St .....	446-8111	
<b>Barataria-Terrebonne National Estuary Program (BTNEP)—</b>			Admissions Candies Hall.....	448-4510	448-4929
320 Audubon St.....	447-0868	447-0870	Alumni Affairs Alumni House.....	448-4111	448-4822
Toll Free Number .....	800 259-0869		Arts and Sciences—		
<b>Child Support Enforcement—</b>			Dean Peltier Hall.....	448-4386	448-4927
District Manager—Molly Stein 1000-A Plantation Rd.....	447-0890	447-0962	Biological Sciences Gouaux Hall .....	448-4700	493-2496
<b>Child Welfare—</b>			General Studies Peltier Hall .....	448-4459	
Lafourche Parish Office—			History and Social Sciences Peltier Hall.....	448-4610	448-4617
Manager—Cidney Ordoyne 1416 Tiger Dr.....	447-0945	447-0875	Language and Literature Peltier Hall .....	448-4453	449-7110
<b>Children's Special Health Services—</b>			Mass Communication Talbot Hall .....	448-4586	448-4577
2535 Veteran's Blvd .....	447-0896	447-0973	Mathematics and Computer Science Peltier Hall.....	448-4400	
<b>Citizens with Developmental Disabilities Office for—</b>			Physical Sciences Beauregard Hall.....	448-4502	448-4641
Region 3 Community Services—			School of Fine Arts Talbot Hall.....	448-4600	448-4674
1000 Plantation Rd.....	449-5167	449-5180	Athletics Barker Bldg .....	448-4795	448-4814
1000 Plantation Rd.....	449-5168	449-5172	Business Administration White Hall .....	448-4172	448-4922
Toll Free Number .....	800 861-0241		Accounting and Business Law Powell Hall.....	448-4176	
<b>Coastal Protection and Restoration—</b>			Business Administration and General Business—		
1440 Tiger Dr.....	447-0991	447-0997	Powell Hall.....	448-4174	
<b>Community Services—</b>			Finance and Economics White Hall .....	448-4232	
Regional Administrator—Vallarie Burriss 1416 Tiger Dr.....	449-5055	449-5139	Information Systems White Hall .....	448-4245	
<b>Court Louisiana Supreme—</b>			Management and Marketing Powell Hall .....	448-4175	
Justice John L Weimer 621 Canal Blvd.....	449-5102		<b>Chef John Folse Culinary Institute Gouaux Hall.....</b>	449-7114	449-7089
<b>Court of Appeal First Circuit—</b>			Continuing Education Bollinger Student Union.....	448-4521	448-4554
Judge Randolph H Parro 107 E 2nd St .....	447-2185	447-0830	Controller Elkins Hall .....	448-4066	449-7025
<b>Court 17th Judicial District—</b>			Education—		
201 Green St .....	447-3780		Polk Hall—		
<b>Developmental Disabilities Office of—</b>			Dean.....	448-4326	448-4926
1000 Plantation Rd.....	449-5167	449-5180	Psychology and Counselor Education .....	448-4370	448-4435
<b>E D White Historic Site—</b>			Student Teaching .....	448-4330	
2295 LA 1 .....	447-0915		Teacher Education .....	448-4317	449-7157
<b>Economic Stability Office of—</b>			Family Resource Center Madewood Dr.....	448-4307	448-4185
Lafourche Parish Office—			Family Service Center Afton Dr.....	493-2490	493-2489
Manager—Michael Jones 1000-B Plantation Rd.....	447-0938	447-0898	Financial Aid Candies Hall .....	448-4045	448-4124
Thibodaux Region 1440 Tiger Dr.....	447-0880	447-0886	Graduate Studies White Hall .....	449-7014	448-4922
Community Specialist .....	447-0883	447-0886	Human Resources Elkins Hall.....	448-4050	449-7026
Fraud and Recovery—Monica Ward .....	447-0881	447-0886	Junior Division Elkins Hall .....	448-4089	

	LOCAL	FAX		LOCAL	FAX
Library Ellender Memorial Library.....	448-4646	448-4925	VACHERIE (225)		
Life Sciences and Technology—			Lafourche Basin Levee District—		
Dean Ayo Hall.....	448-4686	448-4923	21380 Hwy 20.....	265-7545	265-3095
Allied Health Sciences Talbot Hall.....	448-4585		Toll Free Number.....	800 827-7034	
Applied Sciences Gouaux Hall.....	448-4692	448-4475	VIDALIA (318)		
Family Consumer and Agricultural Sciences FACS Hall....	448-4691	449-7073	Child Welfare—		
Nursing Ayo Hall.....	448-4696	448-4932	Concordia Parish Office—		
Louisiana Center for Dyslexia and Related Learning Disorders—			Manager—Rose Thompson 1648 Carter St.....	336-8611	336-8697
Polk Hall.....	448-4214	448-4423	Court Seventh Judicial District—		
Louisiana Center for Women and Government—			4001 Carter St.....	336-7121	
Ellender Memorial Library.....	448-4770	448-4771	LSU AgCenter—		
President Picciola Hall.....	448-4003	448-4920	Concordia Parish Office 405 Carter St.....	336-5315	336-5832
Purchasing Elkins Hall.....	448-4038	448-4921	Motor Vehicles Office of—		
Records and Registration Candies Hall.....	448-4550	449-7060	2009 Billy Deal Ln.....	336-7137	
Residential Services Bollinger Student Union.....	448-4531	449-7139	Tourist Information Center—		
Small Business Development Center White Hall.....	448-4242		1401 Carter St.....	336-7008	
Student Government Association Bollinger Student Union....	448-4557	449-7139	VILLE PLATTE (337)		
Student Services Elkins Hall.....	448-4080	448-4890	Addictive Disorders—		
University Computer Services Peltier Hall.....	448-4419		Acadiana Area Human Services District—		
University Police University Police Bldg.....	448-4746	449-7131	Ville Platte Behavioral Health Clinic 312 Court St.....	363-5525	363-1527
University Relations Elkins Hall.....	448-4143	448-4891	Arboretum Louisiana State—		
Upward Bound Meade Hall.....	448-4082	448-4373	4213 Chicot Park Rd.....	363-6289	
Vice Presidents—			Toll Free Number.....	888 677-6100	
Picciola Hall—			Chicot State Park—		
Academic Affairs.....	448-4012	448-4026	3469 Chicot Park Rd.....	363-2503	
Business Affairs.....	448-4017	448-4123	Entrance Station.....	363-2403	
Institutional Advancement.....	448-4134	449-7090	Toll Free Number.....	888 677-2442	
Student Affairs.....	448-4023	448-4024	Child Support Enforcement—		
Women's Resources and Services Elkins Hall.....	448-4770	448-4468	Manager—Delores Mercer 116 SW Railroad Ave.....	363-6639	363-2006
Probation and Parole Division of—			Child Welfare—		
1404 Tiger Dr.....	447-0935	447-0827	Evangeline Parish Office—		
Public Health Office of—			Manager—Leslie Vidrine 116 SW Railroad Ave.....	363-6011	363-7472
Teche Region 3—			Court of Appeal Third Circuit—		
Administrator—A P Landry 1434 Tiger Dr.....	447-0916	447-0920	Judge John D Saunders 211 S Coreil St.....	363-5629	
Rehabilitation Services Louisiana—			Lafayette Telephone Number.....	262-5625	
7528 Main St—			Court 13th Judicial District—		
Regional Office—			200 Court St.....	363-5671	363-5780
Regional Manager—Warren Chauvin.....	447-0809	449-5006	Health Unit Evangeline Parish—		
Toll Free Number.....	800 590-5762		1010 W LaSalle St.....	363-1135	363-3899
South Central Louisiana Human Services Authority—			LSU AgCenter—		
303 Hickory St.....	447-0851	447-0971	Evangeline Parish Office 230 Court St.....	363-5646	363-1210
South Central Louisiana Technical College (SCLTC)—			Mental Health—		
Lafourche Campus in Thibodaux 1425 Tiger Dr.....	447-0924	447-0927	Acadiana Area Human Services District—		
State Police Office of—			Ville Platte Behavioral Health Clinic 312 Court St.....	363-5525	363-1527
Troop C Hwy 24 N Gray—			Motor Vehicles Office of—		
Houma Telephone Number.....	857-3680		1004 W LaSalle St.....	363-3140	
Thibodaux Addictive Disorders Clinic/South Central Louisiana Human Services Authority—			National Guard—		
303 Hickory St.....	447-0851	447-0971	2 Vocational Dr.....	363-5356	
Transportation and Development Department of—			Probation and Parole Division of—		
Project Engineers Office 115 Candy Ln.....	447-0943	447-0944	421 W Magnolia.....	363-6679	363-3842
Veterans Affairs Department of—			South Louisiana Community College (SLCC)—		
Lafourche Parish Service Officer—Dudley LeBlanc—			Charles B Coreil Campus 1124 Vocational Dr.....	363-2197	363-7984
303 W 3rd St.....	447-0968	449-5104	Transportation and Development Department of—		
Vital Records—			2990 Tiger Ln—		
2535 Veteran's Blvd.....	447-0800		Maintenance Unit.....	363-1126	
Wildlife and Fisheries Department of—			Project Engineers Office.....	363-1125	363-1134
Enforcement Division 1102 Hwy 3185.....	447-0821	447-0824	Veterans Affairs Department of—		
TROUT—See Jena			Evangeline Parish Service Officer—Cecil Joubert—		
TUNICA (225)			205 Court St.....	363-3862	363-3866
Corrections Department Credit Union—			Ville Platte Behavioral Health Clinic—		
Louisiana State Penitentiary Hwy 66 Angola.....	655-2956		312 Court St.....	363-5525	363-1527
Louisiana State Penitentiary—					
Hwy 66 Angola.....	655-4411				

**VINTON—YOUNGSVILLE**

	LOCAL	FAX		LOCAL	FAX
<b>VINTON (337)</b>			Shop .....	628-4766	
<b>Delta Downs Race Track—</b>			<b>Veterans Affairs Department of—</b>		
Manager—Jean Hernandez 2717 Delta Downs Dr.....	589-6198	589-3017	Winn Parish Service Officer—Paul Doughty—		
<b>Starks Weigh Station—</b>			101 W Main St—		
I-12 .....		743-6160	Monday Wednesday Friday Only.....	628-4584	628-2508
<b>Toomy Weigh Station—</b>			<b>WINNSBORO (318)</b>		
I-10 E .....			<b>Aging Franklin Parish Council on—</b>		
589-7071			714 Adams St .....	435-7579	
I-10 W .....			Toll Free Number.....	800 613-4710	
589-7908			<b>Boll Weevil Eradication Program—</b>		
<b>Tourist Information Center—</b>			150 Guice Rd .....	435-2185	435-2915
I-10 E .....	589-7774		<b>Child Welfare—</b>		
<b>VIVIAN (318)</b>			Franklin Parish Office—		
<b>Transportation and Development Department of—</b>			Manager—Tracy Hoggart 2406 West St.....	435-2188	435-2170
Maintenance Unit Gilliam Rd .....	375-3013		<b>Court Fifth Judicial District—</b>		
<b>Motor Vehicles Office of—</b>			Franklin Parish Courthouse.....	435-5133	435-6792
102 E Georgia St.....	375-4900		<b>Court Louisiana Supreme—</b>		
<b>WALKER—See Denham Springs</b>			Justice Marcus Clark .....	362-3003	
<b>WEEKS ISLAND (337)</b>			<b>Delta Regional Authority—</b>		
<b>Cypremort Point State Park—</b>			Director—Doyle Robinson 6570 Main St.....	435-2926	435-2927
306 Beach Ln .....	867-4510		<b>Economic Stability Office of—</b>		
Toll Free Number .....	888 867-4510		Franklin Parish Office—		
<b>Louisa Bridge—</b>			2406 West St .....	435-2109	435-2135
549 Hwy 319 Louisa.....	867-4317		<b>Franklin Business and Career Solutions Center—</b>		
<b>Patout Bayou Bridge—</b>			3290 Front St .....	435-2151	435-2178
LA 8 .....	867-4509		<b>Health Unit Franklin Parish—</b>		
<b>WEST MONROE—See Monroe</b>			6614 Main St.....	435-2143	435-2136
<b>WESTLAKE—See Lake Charles</b>			<b>Louisiana Delta Community College—</b>		
<b>WESTWEGO—See New Orleans</b>			Winnsboro Campus 1710 Warren St .....	367-6200	435-2166
<b>WILLOW—See Franklin</b>			Toll Free Number.....	888 320-6133	
<b>WINNFIELD (318)</b>			<b>LSU AgCenter—</b>		
<b>Central Louisiana Technical Community College (CLTCC)—</b>			Franklin Parish Office 6562 Main St.....	435-7551	435-8216
Winnfield (Huey P Long) Campus—			Northeast Regional Office 212 Macon Ridge Bldg B.....	435-2903	435-2902
5960 Hwy 167 N.....	628-4342	628-7768	<b>Macon Ridge Research Station—</b>		
<b>Child Welfare—</b>			212-A Macon Ridge Rd .....	435-2157	435-2133
Winn Parish Office—			<b>Motor Vehicles Office of—</b>		
Manager—Felicia Calbert 1408 E Lafayette St.....	648-6805	648-6905	2601 Loop Rd .....	435-2148	
<b>Court Eighth Judicial District—</b>			<b>National Guard—</b>		
Clerk of Court 119 W Main St .....	628-3515		917 Hwy 868.....	435-2184	
<b>Economic Stability Office of—</b>			<b>North Delta Law Enforcement Planning District—</b>		
Winn Parish Office—			2615 Hwy 865 .....	435-9041	435-7529
Manager—Sharon Stevenson 1408 E Lafayette .....	628-2747	628-1995	<b>Sweet Potato Research Station—</b>		
<b>Forestry Office of—</b>			130 Sweet Potato Rd Chase.....	435-2155	435-2110
Hwy 167 N .....	628-6803		<b>Transportation and Development Department of—</b>		
<b>Health Unit Winn Parish—</b>			District 58 Office 6217 Hwy 15 S Chase.....	435-5154	435-3929
301 W Main St.....	628-2148	628-6822	District Laboratory Hwy 15 Chase.....	435-5187	435-3929
<b>LSU AgCenter—</b>			Project Engineers Office Loop Rd.....	412-3200	435-2918
Winn Parish Office—			<b>Veterans Affairs Department of—</b>		
119 W Main St Courthouse Bldg .....	628-4528	628-4538	Franklin Parish Service Officer—Bobby Collins—		
<b>Motor Vehicles Office of—</b>			Courthouse—		
100 W Main St.....	628-6059		Monday Wednesday Friday Only.....	435-2141	435-2141
<b>National Guard—</b>			<b>Winnsboro Behavioral Health Clinic/Northeast Delta Human Services Authority—</b>		
1801 E Lafayette St.....	628-3454		1301-B Landis St .....	435-2146	435-2134
<b>Transportation and Development Department of—</b>			<b>WOODWORTH—See Alexandria</b>		
US 167 and Thomas Mill Rd—			<b>YOUNGSVILLE (337)</b>		
Maintenance Unit .....	628-6997	648-0798	<b>Aging Lafayette Council on—</b>		
Project Engineers Office .....	628-3286	648-0798	201 Church St .....	856-8242	
			<b>Milton Bridge—</b>		
			Milton.....	856-4743	



LOCAL FAX

LOCAL FAX

**ZACHARY (225)**

Eagle Federal Credit Union—  
 5711 Main St ..... 654-1277 654-8911  
**Joint Emergency Services Training Center (JESTC)—**  
 1400 W Irene—  
 Administration..... 658-2618  
 Cafeteria ..... 654-2055  
 Security..... 658-2150

**ZWOLLE (318)**

Economic Stability Office of—  
 Sabine Parish Office—  
 Manager—Bridget Lynch 755 Hammond St..... 645-2699 645-2730  
**North Toledo Bend State Park—**  
 2907 N Toledo Park Rd ..... 645-4715  
 Toll Free Number ..... 888 677-6400  
**San Miguel Park—**  
 380 San Miguel Rd ..... 645-6748 645-2843

# LOUISIANA STATE GOVERNMENT



Departments Under Direct Control of the Governor and the Department of Civil Service

Statewide Elected Officials and the Department of Public Service

Governor

Division of Administration

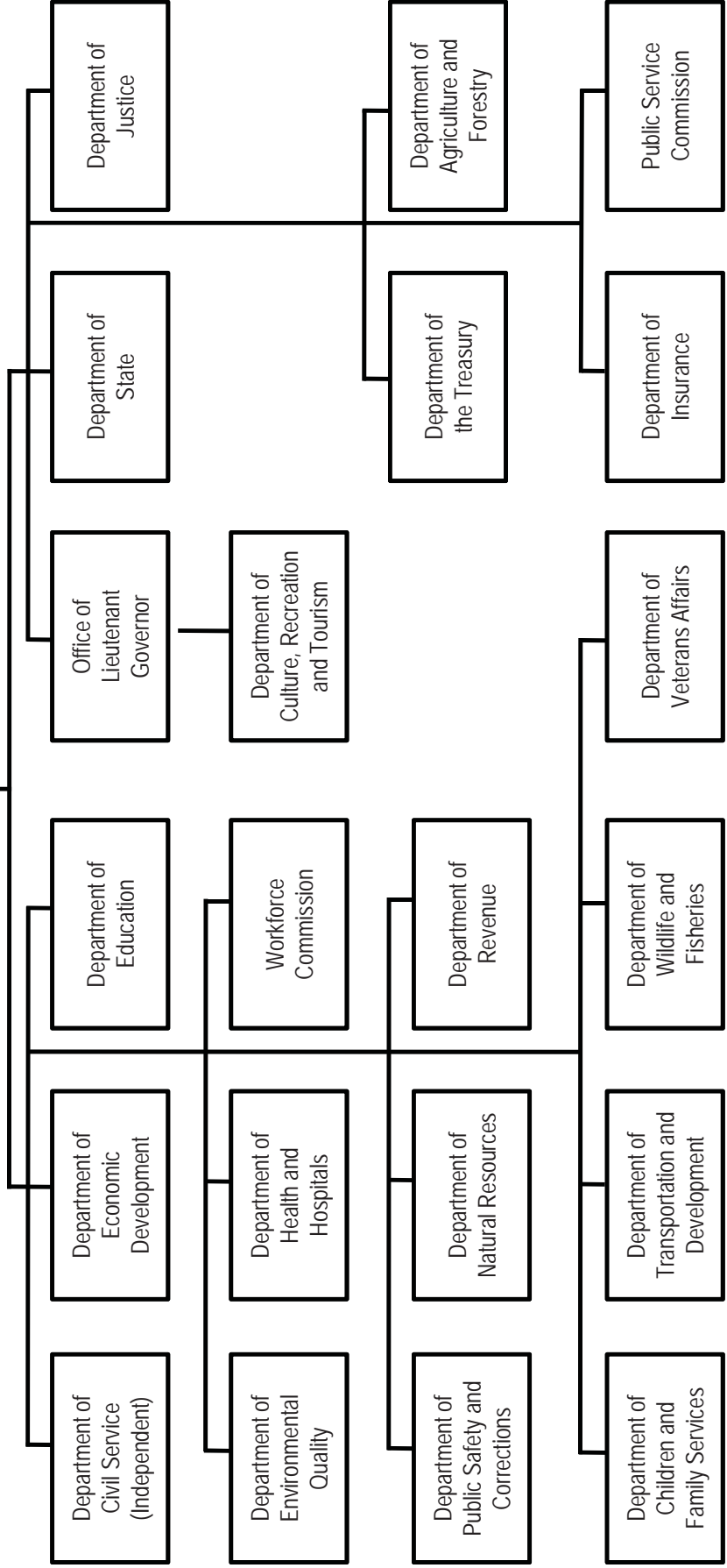

# EXECUTIVE BRANCH ELECTED AND APPOINTED OFFICIALS

## **John Bel Edwards**

Governor  
Office of the Governor  
Post Office Box 94004  
Baton Rouge, Louisiana 70804-9004  
225 342-7015 FAX 342-7099  
Toll Free Number 866 366-1121

## **William H. Nungesser**

Lieutenant Governor  
Post Office Box 44243  
Baton Rouge, Louisiana 70804-4243  
225 342-7009 FAX 342-1949  
Toll Free Number 800 895-3896

## **Jay Dardenne**

Commissioner of Administration  
Division of Administration  
Post Office Box 94095  
Baton Rouge, Louisiana 70804-9095  
225 342-7000 FAX 342-1057  
Toll Free Number 800 354-9548

## **Michael "Mike" G. Strain, DVM**

Commissioner of Agriculture and Forestry  
Department of Agriculture and Forestry  
Post Office Box 631  
Baton Rouge, Louisiana 70821-0631  
225 922-1234 FAX 923-4880

## **Marketa Garner Walters**

Secretary  
Department of Children and Family Services  
Post Office Box 3776  
Baton Rouge, Louisiana 70821-3776  
225 342-0286 FAX 342-8636

## **Byron Decoteau**

Director  
Department of Civil Service  
Post Office Box 94111  
Baton Rouge, Louisiana 70804-9111  
225 342-8272 FAX 342-8058

## **William H. Nungesser**

Lieutenant Governor  
Department of Culture, Recreation,  
and Tourism  
Post Office Box 44243  
Baton Rouge, Louisiana 70804-4243  
225 342-7009 FAX 342-1949

## **Don Pierson**

Secretary  
Department of Economic Development  
Post Office Box 94185  
Baton Rouge, Louisiana 70804-9185  
225 342-5388 FAX 342-9095

## **John White**

Superintendent of Education  
Department of Education  
Post Office Box 94064  
Baton Rouge, Louisiana 70804-9064  
225 342-3602 FAX 342-7316

## **Jim Garvey**

BESE Vice President  
BESE District 1  
Post Office Box 94064  
Baton Rouge, Louisiana 70804-9064  
Metairie Number 504 836-6500

## **Kira Orange Jones**

BESE District 2  
Post Office Box 94064  
Baton Rouge, Louisiana 70804-9064  
504 458-5623

## **Sandy Holloway**

BESE District 3  
Post Office Box 94064  
Baton Rouge, Louisiana 70804-9064  
225 342-5840

## **Tony Davis**

BESE District 4  
Post Office Box 94064  
Baton Rouge, Louisiana 70804-9064  
225 342-5840

## **Dr. Gary Jones**

BESE District 5  
Post Office Box 94064  
Baton Rouge, Louisiana 70804-9064  
225 342-5840

## **Kathy Edmonston**

BESE District 6  
Post Office Box 94064  
Baton Rouge, Louisiana 70804-9064  
225 342-5840

## **Dr. Holly Boffy**

BESE District 7  
Post Office Box 94064  
Baton Rouge, Louisiana 70804-9064  
337 354-5572

## **Jada Lewis**

BESE District 8  
Post Office Box 1863  
Baton Rouge, Louisiana 70821  
225 342-5840

## EXECUTIVE BRANCH ELECTED AND APPOINTED OFFICIALS

### **Thomas Roque**

BESE Member at Large  
Post Office Box 94064  
Baton Rouge, Louisiana 70804-9064  
225 342-5840

### **Dr. Lurie Thomason**

BESE Member at Large  
Post Office Box 94064  
Baton Rouge, Louisiana 70804-9064  
225 342-5840

### **Doris Voitier**

BESE Member at Large  
Post Office Box 94064  
Baton Rouge, Louisiana 70804-9064  
225 342-5840

### **Michael Ellis**

Executive Director  
Coastal Protection and Restoration Authority  
Post Office Box 44027  
Baton Rouge, Louisiana 70804-4027  
225 342-7308 FAX 342-3446

### **Dr. Chuck Brown**

Secretary  
Department of Environmental Quality  
Post Office Box 4301  
Baton Rouge, Louisiana 70821  
225 219-3950 FAX 219-3971

### **Dr. Rebekah E Gee**

Secretary  
Department of Health and Hospitals  
Post Office Box 629  
Baton Rouge, Louisiana 70821-0629  
225 342-9500 FAX 342-5568

### **James J. Donelon**

Commissioner of Insurance  
Department of Insurance  
Post Office Box 94214  
Baton Rouge, Louisiana 70804-9214  
225 342-5900 FAX 342-8622

### **Jeff Landry**

Attorney General  
Department of Justice  
Post Office Box 94005  
Baton Rouge, Louisiana 70804-9005  
225 326-6079 FAX 326-6793

### **Thomas Harris**

Secretary  
Department of Natural Resources  
Post Office Box 94396  
Baton Rouge, Louisiana 70804-9396  
225 342-2710 FAX 342-5861

### **James "Jimmy" LeBlanc**

Secretary  
Department of Public Safety and Corrections  
Post Office Box 94304  
Baton Rouge, Louisiana 70804-9304  
225 342-8983 FAX 342-3095

### **Eve Kahao Gonzalez**

Executive Secretary  
Louisiana Public Service Commission  
Post Office Box 91154  
Baton Rouge, Louisiana 70821-9154  
225 342-4427 FAX 342-4087

### **Eric Skrmetta**

Public Service Commissioner, District 1  
Louisiana Public Service Commission  
950 W Causeway Approach  
Mandeville, Louisiana 70471  
985 624-4660 FAX 624-4470  
Toll Free Number 800 228-9368

### **Scott Angelle**

Public Service Commissioner, District 2  
Louisiana Public Service Commission  
617 North Boulevard, Suite B  
Baton Rouge, Louisiana 70825  
225 342-6900 FAX 342-6912  
Toll Free Number 800 256-6004

### **Lambert Boissiere**

Public Service Commissioner, District 3  
Louisiana Public Service Commission  
602 North Fifth Street  
Baton Rouge, Louisiana 70802  
225 342-6687 FAX 342-2008  
Toll Free Number 800 256-2413

### **Clyde C. Holloway**

Public Service Commissioner, District 4  
Louisiana Public Service Commission  
11098 Hwy 165 S  
Forest Hill, Louisiana 71430  
318 748-4715 FAX 748-4400  
Toll Free Number 800 256-2490

## EXECUTIVE BRANCH ELECTED AND APPOINTED OFFICIALS

### **Foster Campbell**

Public Service Commissioner, District 5  
Louisiana Public Service Commission  
415 Texas Street  
Shreveport, Louisiana 71101  
318 676-7464 FAX 676-7462  
Toll Free Number 800 256-2412

### **Kimberly Lewis Robinson**

Secretary  
Department of Revenue  
Post Office Box 66258  
Baton Rouge, Louisiana 70896  
225 219-4059 FAX 219-2708

### **Tom Schedler**

Secretary of State  
Department of State  
Post Office Box 94125  
Baton Rouge, Louisiana 70804-9125  
225 922-2880 FAX 922-2003

### **Shawn Wilson**

Secretary  
Department of Transportation and Development  
Post Office Box 94245  
Baton Rouge, Louisiana 70804-9245  
225 379-1200 FAX 379-1851

### **John Neely Kennedy**

State Treasurer  
Department of the Treasury  
Post Office Box 44154  
Baton Rouge, Louisiana 70804-4154  
225 342-0010 FAX 342-0046

### **Joey Strickland**

Secretary  
Department of Veterans Affairs  
Post Office Box 94095  
Baton Rouge, Louisiana 70804-9095  
225 922-0500 FAX 922-0511

### **Charlie Melancon**

Secretary  
Department of Wildlife and Fisheries  
Post Office Box 98000  
Baton Rouge, Louisiana 70898-9000  
225 765-2623 FAX 765-2607

### **Ava Dejoie**

Executive Director  
Louisiana Workforce Commission  
Post Office Box 94094  
Baton Rouge, Louisiana 70804-9094  
225 342-3011 FAX 342-3778

## Louisiana's United States Senators

United States Senate, Washington, D.C. 20510

	Louisiana	Washington
Bill Cassidy .....		202 224-3121
David Vitter .....	Alexandria ..... 318 448-0169	202 224-4623
	Baton Rouge ..... 225 383-0331	202 224-4623
	Lake Charles ..... 337 436-0453	202 224-4623
	Lafayette ..... 337 993-9502	202 224-4623
	Metairie ..... 504 589-2753	202 224-4623
	Monroe ..... 318 325-8120	202 224-4623
	Shreveport ..... 318 861-0437	202 224-4623

## Louisiana's United States Representatives

House Office Building, Washington, D.C. 20515

		Louisiana	Washington
District			
1	Steve Scalise .....	Hammond ..... 985 340-2185	202 225-3015
		Mandeville ..... 985 893-9064	202 225-3015
		Metairie ..... 504 837-1259	202 225-3015
2	Cedric Richmond .....	New Orleans ..... 504 288-3777	202 225-6636
3	Charles W. Boustany .....	Lafayette ..... 337 235-6322	202 225-2031
		Lake Charles ..... 337 433-1747	202 225-2031
4	John Fleming .....	Leesville ..... 337 238-0778	202 225-2777
		Shreveport ..... 318 798-2254	202 225-2777
5	Ralph Lee Abraham .....	Alexandria ..... 318 445-0818	202 225-8490
		Monroe ..... 318 322-3500	202 225-8490
6	Garrett Graves .....		202 224-3121

# LOUISIANA STATE SENATE

LOCAL      FAX

LOCAL      FAX

**Alario, John A., Jr—District 8**  
Legislative Office Westwego .....504 340-2221

**Allain, R. L. "Bret"—District 21**  
Legislative Office Franklin .....337 828-9107

**Appel, Conrad—District 9**  
Legislative Office .....866 946-3133

**Barrow, Regina Ashford—District 15**  
Legislative Office Baton\_Rouge .....225 359-9400

**Bishop, Wesley—District 4**  
Legislative Office New\_Orleans .....504 242-4198

**Boudreaux, Gerald—District 24**  
Capitol Office Baton\_Rouge .....225 342-2040

**Brown, Troy—District 2**  
Legislative Office Napoleonville .....985 369-3333

**Carter, Troy—District 7**  
Capitol Office Baton\_Rouge .....225 342-2040

**Chabert, Norbert—District 20**  
Legislative Office Houma .....985 858-2927

**Claitor, Dan—District 16**  
Legislative Office Baton Rouge .....225 765-0206

**Cortez, Page—District 23**  
Legislative Office Lafayette .....337 993-7430

**Donahue, Jack—District 11**  
Legislative Office Mandeville .....985 727-7949

**Dorsey-Colomb, Yvonne—District 14**  
Legislative Office Baton Rouge .....225 342-9700

**Erdey, Dale—District 13**  
Legislative Office Livingston .....225 686-2881

**Fannin, Jim—District 35**  
Legislative Office Jonesboro .....318 259-6620  
Toll Free Number .....800 259-8694

**Gatti, Ryan—District 36**  
Capitol Office Baton Rouge .....225 342-2040

**Hewitt, Sharon—District 1**  
Capitol Office Baton Rouge .....225 342-2040

**Johns, Ronnie—District 27**  
Legislative Office Lake Charles .....337 491-2016

**Lambert, Eddie—District 18**  
Legislative Office Gonzales .....225 673-5048

**Long, Gerald—District 31**  
Legislative Office Winnfield .....318 628-5799  
Toll Free Number .....800 265-2437

**Luneau, Jay—District 29**  
Capitol Office Baton Rouge .....225 342-2040

**Martiny, Daniel R. "Danny"—District 10**  
Legislative Office Metairie .....504 834-7676

**Milkovich, John—District 38**  
Capitol Office Baton\_Rouge .....225 342-2040

**Mills, Fred—District 22**  
Legislative Office New Iberia .....337 365-8484  
Legislative Office Parks .....337 845-4240

**Mizell, Beth—District 12**  
Capitol Office Baton\_Rouge .....225 342-2040

**Morrell, Jean Paul—District 3**  
Legislative Office New Orleans .....504 284-4794

**Morrish, Dan "Blade" —District 25**  
Legislative Office Jennings .....337 824-3979

**Peacock, Barrow—District 37**  
Legislative Office Bossier City .....318 741-7180

**Perry, Jonathan—District 26**  
Legislative Office Kaplan .....337 740-6425

**Peterson Karen Carter—District 5**  
Legislative Office New Orleans .....504 568-8346

**Riser, Neil—District 32**  
Legislative Office Columbia .....318 649-0977

**Smith, Gary L.—District 19**  
Legislative Office Norco .....985 764-9122  
Toll Free Number .....888 263-1117

**Smith, John—District 30**  
Legislative Office Leesville .....800 259-2709

**Tarver, Greg—District 39**  
Legislative Office Shreveport .....318 227-1499

**Thompson, Francis—District 34**  
Legislative Office Delhi .....318 878-9408

**Walsworth, Mike—District 33**  
Legislative Office West Monroe .....318 340-6453

**Ward, Rick—District 17**  
Legislative Office Port Allen .....225 246-8838

**White, Mack "Bodi"—District 6**  
Legislative Office Baton Rouge .....225 272-1324  
Legislative Office Hammond .....985 543-4330  
Toll Free Number .....855 532-9796

# LOUISIANA STATE HOUSE OF REPRESENTATIVES

		LOCAL	FAX			LOCAL	FAX
<b>Abraham, Mark—District 36</b>	Capitol Office Baton Rouge.....	225 342-6945		<b>Carter, Stephen—District 68</b>	Legislative Office Baton Rouge.....	225 362-5305	362-5306
<b>Abramson, Neil—District 98</b>	Legislative Office New Orleans.....	504 568-3340	568-3342	<b>Chaney, Bubba—District 19</b>	Legislative Office Rayville.....	318 728-5875	728-5876
	Legislative Office New Orleans.....	504 275-8051		<b>Connick, Patrick—District 84</b>	Legislative Office Marrero.....	504 371-0240	371-0242
<b>Adams, Bryan—District 85</b>	Legislative Office Gretna.....	504 361-6013	361-6687	<b>Coussan, Jean-Paul—District 45</b>	Capitol Office Baton Rouge.....	225 342-6945	
<b>Amedee, Beryl Adams—District 51</b>	Capitol Office Baton Rouge.....	225 342-6945		<b>Cox, Kenny—District 23</b>	Legislative Office Natchitoches.....	318 357-3206	357-3208
<b>Anders, Andy—District 21</b>	Legislative Office Vidalia.....	318 336-5865	336-9268		Toll Free Number.....	855 844-8583	
	Toll Free Number.....	800 259-3660		<b>Cromer, Greg—District 90</b>	Legislative Office Slidell.....	985 645-3592	645-3594
<b>Armes, James—District 30</b>	Legislative Office Leesville.....	337 238-7004	238-7007	<b>Danahay, Mike—District 33</b>	Legislative Office Sulphur.....	337 527-5581	527-5803
	Toll Free Number.....	866 230-0754			Toll Free Number.....	866 925-2806	
<b>Bacala, Tony—District 59</b>	Capitol Office Baton Rouge.....	225 342-6945		<b>Davis, Paula—District 69</b>	Capitol Office Baton Rouge.....	225 342-6945	
<b>Bagley, Lawrence "Larry"—District 7</b>	Capitol Office Baton Rouge.....	225 342-6945		<b>DeVillier, Phillip—District 41</b>	Capitol Office Baton Rouge.....	225 342-6945	
<b>Bagneris, John—District 100</b>	Capitol Office Baton Rouge.....	225 342-6945		<b>Dwight, Stephen—District 35</b>	Capitol Office Baton Rouge.....	225 342-6945	
<b>Barras, Taylor F.—District 48</b>	Legislative Office New Iberia.....	337 373-4051	373-4053	<b>Edmonds, Rick—District 66</b>	Capitol Office Baton Rouge.....	225 342-6945	
<b>Berthelot, John—District 88</b>	Legislative Office Gonzales.....	225 647-5646	647-7207	<b>Edwards, Ronnie—District 29</b>	Capitol Office Baton Rouge.....	225 342-6945	
<b>Billiot, Robert E.—District 83</b>	Legislative Office Marrero.....	504 436-8929	436-8994	<b>Emerson, Julie—District 39</b>	Capitol Office Baton Rouge.....	225 342-6945	
<b>Bishop, Stuart—District 43</b>	Legislative Office Lafayette.....	337 981-7409	981-7411	<b>Falconer, Reid—District 89</b>	Capitol Office Baton Rouge.....	225 342-6945	
<b>Bouie, Joseph—District 97</b>	Legislative Office New Orleans.....	504 286-1033	286-1035	<b>Foil, Franklin J.—District 70</b>	Legislative Office Baton Rouge.....	225 342-6777	342-6785
<b>Broadwater, Chris—District 86</b>	Legislative Office Hammond.....	985 543-4900	543-4902	<b>Franklin, A.B.—District 34</b>	Legislative Office Lake Charles.....	337 491-2320	491-2020
<b>Brown, Chad—District 60</b>	Capitol Office Baton Rouge.....	225 342-6945		<b>Gaines, Randal—District 57</b>	Legislative Office LaPlace.....	985 652-1228	652-1229
<b>Brown, Terry—District 22</b>	Legislative Office Colfax.....	318 627-5153	627-5155	<b>Garofalo, Ray—District 103</b>	Legislative Office Chalmette.....	504 277-4729	278-6597
	Toll Free Number.....	855 261-6566		<b>Gisclair, Jerry "Truck"—District 54</b>	Legislative Office Larose.....	985 798-7707	798-7757
<b>Carmody, Thomas G., Jr.—District 6</b>	Legislative Office Shreveport.....	318 862-9956	862-9958		Toll Free Number.....	866 542-2780	
<b>Carpenter, Barbara West—District 63</b>	Capitol Office Baton Rouge.....	225 342-6945		<b>Glover, Cedric B.—District 4</b>	Capitol Office Baton Rouge.....	225 342-6945	
<b>Carter, Gary, Jr.—District 102</b>	Capitol Office Baton Rouge.....	225 342-6945		<b>Guinn, John E. "Johnny"—District 37</b>	Legislative Office Jennings.....	337 824-0376	824-4780
<b>Carter, Robby—District 72</b>	Capitol Office Baton Rouge.....	225 342-6945					



# LOUISIANA STATE HOUSE OF REPRESENTATIVES

		LOCAL	FAX			LOCAL	FAX
<b>Hall, Jeff—District 26</b>	Legislative Office Alexandria.....	318 487-5661	487-5506	<b>James, Edward C. "Ted"—District 101</b>	Legislative Office Capitol.....	225 925-4859	925-4885
<b>Harris, Jimmy—District 99</b>	Capitol Office Baton Rouge.....	225 342-6945		<b>Jefferson, Patrick O.—District 11</b>	Legislative Office Homer.....	318 927-2519	
<b>Harris, Lance—District 25</b>	Legislative Office Alexandria.....	318 767-6095	767-6097		Toll Free Number.....	855 708-2194	
<b>Havard, Kenny—District 62</b>	Legislative Office Jackson.....	225 634-7470	634-7477	<b>Jenkins, Samuel "Sam" L., Jr.—District 2</b>	Capitol Office Baton Rouge.....	225 342-6945	
	Toll Free Number.....	800 256-9074		<b>Johnson, Mike—District 8</b>	Legislative Office Bossier City.....	318 741-2850	741-2852
<b>Hazel, Chris—District 27</b>	Legislative Office Pineville.....	318 767-6082	767-6084	<b>Johnson, Robert—District 28</b>	Legislative Office Marksville.....	318 253-8891	253-6377
	Toll Free Number.....	866 857-9047			Toll Free Number.....	800 259-0217	
<b>Henry, Cameron—District 82</b>	Legislative Office New Orleans.....	504 838-5433	838-5435	<b>Jones, Sam—District 50</b>	Legislative Office Franklin.....	337 828-7778	828-4511
<b>Hensgens, Bob—District 47</b>	Legislative Office Abbeville.....	337 893-5035	898-1160	<b>Landry, Nancy—District 31</b>	Legislative Office Lafayette.....	337 262-2252	262-2254
	Toll Free Number.....	800 259-5035		<b>Landry, Terry—District 96</b>	Legislative Office New Iberia.....	337 373-9380	373-9382
<b>Hilferty, Stephanie—District 94</b>	Capitol Office Baton Rouge.....	225 342-6945		<b>Lebas, H. Bernard—District 38</b>	Legislative Office Ville Platte.....	337 363-0152	363-0179
<b>Hill, Dorothy Sue—District 32</b>	Business Office Dry Creek.....	337 639-2118	639-4045	<b>Leger, Walt, III—District 91</b>	Capitol Office Baton Rouge.....	225 342-8385	342-7043
	Toll Free Number.....	800 259-2118			Legislative Office New Orleans.....	504 556-9970	556-9972
<b>Hodges, Valarie—District 64</b>	Legislative Office Denham Springs.....	225 791-2199	791-9203	<b>Leopold, Chris—District 105</b>	Legislative Office Belle Chasse.....	504 393-5649	393-5603
	Toll Free Number.....	800 408-9764			Toll Free Number.....	800 258-5431	
<b>Hoffman, Frank—District 15</b>	Legislative Office West Monroe.....	318 362-4130	362-4131	<b>Lopinto, Joseph—District 80</b>	Legislative Office Metairie.....	504 838-5430	834-5409
<b>Hollis, Paul—District 104</b>	Legislative Office Covington.....	985 871-4680	871-4682	<b>Lyons, Rodney, Sr—District 36</b>	Capitol Office Baton Rouge.....	225 342-6945	
<b>Horton, Dodie—District 9</b>	Legislative Office Haughton.....	318 949-2463	949-5019	<b>Mack, Sherman—District 95</b>	Legislative Office Livingston.....	225 686-3887	686-3727
	Toll Free Number.....	800 259-7380		<b>Magee, Tanner—District 53</b>	Capitol Office Baton Rouge.....	225 342-6945	
<b>Howard, Frankie—District 24</b>	Legislative Office Many.....	318 256-4135	256-4137	<b>Marcelle, C. Denise—District 61</b>	Capitol Office Baton Rouge.....	225 342-6945	
	Toll Free Number.....	800 259-4135		<b>McFarland, Jack—District 13</b>	Capitol Office Baton Rouge.....	225 342-6945	
<b>Hunter, Marcus—District 17</b>	Legislative Office Monroe.....	318 362-3440	362-3450	<b>Miguez, Blake—District 49</b>	Legislative Office Erath.....	337 937-8827	937-8829
	Legislative Office West Monroe.....	318 362-4290			Toll Free Number.....	866 529-2413	
<b>Huval, Mike —District 46</b>	Legislative Office Breaux Bridge.....	337 332-3331	332-3341	<b>Miller, Dustin—District 40</b>	Capitol Office Baton Rouge.....	225 342-6945	
	Toll Free Number.....	855 366-6996		<b>Miller, Gregory—District 56</b>	Legislative Office Norco.....	985 764-9991	764-9993
<b>Ivey, Barry—District 65</b>	Legislative Office Baton Rouge.....	225 261-5739	261-5741				
<b>Jackson, Katrina—District 16</b>	Legislative Office Monroe.....	318 362-5123	362-5125				
	Legislative Office Bastrop.....	318 283-0884					
	Toll Free Number.....	855 872-5197					

# LOUISIANA STATE HOUSE OF REPRESENTATIVES

		LOCAL	FAX			LOCAL	FAX
<b>Montoucet, Jack—District 42</b>				<b>Schexnayder, Clay—District 81</b>			
Legislative Office	Crowley	337 783-2999	788-4957	Legislative Office	Gonzales	225 473-6016	473-6018
<b>Moreno, Helena—District 93</b>				<b>Schroder, John M.—District 77</b>			
Legislative Office	New Orleans	504 568-2740	568-2744	Legislative Office	Covington	985 893-6262	893-6261
				Toll Free Number		800 258-3987	
<b>Morris, Jay—District 14</b>				<b>Seabaugh, Alan—District 5</b>			
Legislative Office	Bastrop	318 362-4270	362-4277	Legislative Office	Shreveport	318 676-7990	676-7992
Toll Free Number		855 594-4086					
<b>Morris, Jim—District 1</b>				<b>Shadoin, Rob—District 12</b>			
Legislative Office	Oil City	318 995-6852	995-6890	Legislative Office	Ruston	318 251-5039	251-5091
Toll Free Number		800 259-2003		Toll Free Number		800 259-4416	
<b>Norton, Barbara—District 3</b>				<b>Simon, Scott—District 74</b>			
Legislative Office	Shreveport	318 632-5887	632-5889	Legislative Office	Abita Springs	985 893-6246	893-6247
				Toll Free Number		800 259-6246	
<b>Pearson, Kevin—District 76</b>				<b>Smith, Patricia Haynes—District 67</b>			
Legislative Office	Slidell	985 646-6487	646-6489	Legislative Office	Baton Rouge	225 342-7106	342-7117
<b>Pierre, Vincent J.—District 44</b>				<b>Stokes, Julie—District 79</b>			
Legislative Office	Lafayette	337 262-2330	262-2332	Legislative Office	Kenner	504 468-8603	468-8605
<b>Pope, J. Rogers—District 71</b>				<b>Talbot, Kirk—District 78</b>			
Legislative Office	Baton Rouge	225 667-3588	667-3590	Legislative Office	River Ridge	504 736 7299	736-7113
<b>Price, Ed—District 58</b>				<b>Thibaut, Major—District 18</b>			
Legislative Office	Gonzales	225 644-6738	644-6750	Legislative Office	New Roads	225 638-3811	638-2952
<b>Pugh, Steve—District 73</b>				<b>White, Malinda Brumfield—District 75</b>			
Legislative Office	Ponchatoula	985 386-7844	386-5669	Capitol Office	Baton Rouge	225 342-6945	
<b>Pylant, Steve—District 20</b>				<b>Willmott, Tom—District 92</b>			
Legislative Office	Winnsboro	318 435-7313	435-2994	Legislative Office	Kenner	504 465-3479	465-3481
Toll Free Number		800 256-7313					
<b>Reynolds, Gene—District 10</b>				<b>Zeringue, Jerome "Zee"—District 52</b>			
Legislative Office	Minden	318 371-3092	371-3093	Capitol Office	Baton Rouge	225 342-6945	
Toll Free Number		800 259-3092					
<b>Richard, Jerome "Dee"—District 55</b>							
Legislative Office	Raceland	985 537-6311					
Legislative Office	Thibodaux	985 447-0999	447-0098				
Toll Free Number		800 259-2373					

# LOUISIANA STATE COLLEGES AND UNIVERSITIES

Baton Rouge Community College 201 Community College Dr.....	225 216-8000
Bossier Parish Community College 6220 E Texas St.....	318 678-6000
Capital Area Technical College 3250 N Acadian Thwy E Baton Rouge.....	225 359-9201
Central Louisiana Technical Community College 4311 S MacArthur Dr Alexandria.....	318 487-5443
<b>Delgado Community College—</b>	
City Park Campus 615 City Park Ave New Orleans .....	504 671-5000
Technical Division Jefferson Site 5200 Blair Dr Metairie .....	504 671-6700
West Bank Campus 2600 General Meyer Ave New Orleans .....	504 762-3100
Dentistry School 1100 Florida Ave New Orleans.....	504 941-8111
Grambling State University 403 Main St Grambling.....	318 247-3811
L E Fletcher Technical Community College 1407 Hwy 311 Schriever.....	985 448-7900
<b>Louisiana Delta Community College—</b>	
729 Kammell St Bastrop .....	318 974-7006
156 Hwy 883-1 Lake Providence .....	318 231-5100
7500 Millhaven Rd Monroe .....	318 345-9000
1010 James St Ruston.....	318 497-6300
132 Old Hwy 65 S Tallulah.....	318 474-5200
609 Vocational Pkwy West Monroe .....	318 397-6100
1710 Warren St Winnsboro.....	318 367-6200
Louisiana State University Baton Rouge Campus.....	225 578-3202
Louisiana State University Agricultural Center LSU Campus .....	225 578-4141
Louisiana State University at Alexandria 8100 Hwy 71 S .....	318 445-3672
Louisiana State University at Eunice 2048 Johnson Hwy .....	337 457-7311
Louisiana State University Health Sciences Center in New Orleans 433 Bolivar St.....	504 568-4808
Louisiana State University Health Sciences Center in Shreveport 1501 Kings Hwy.....	318 675-5000
Louisiana State University in Shreveport One University Place .....	318 797-5000
Louisiana State University Paul M Hebert Law Center 1 E Campus Dr Baton Rouge.....	225 578-8491
Louisiana Tech University 711 W California Ave Ruston .....	318 257-2000
McNeese State University 4205 Ryan St Lake Charles .....	337 475-5000
Nicholls State University 901 E 1st St Thibodaux.....	985 446-8111
<b>Northshore Technical Community College—</b>	
1710 Sullivan Dr Bogalusa.....	985 732-6640
7067 Hwy 10 Greenberg.....	225-222-4251
111 Pride Ave Hammond.....	985 543-4120
<b>Northwest Louisiana Technical College—</b>	
943 Oxford Rd Mansfield .....	318 872-2243
1255 Fisher Rd Many.....	318 256-4101
9500 Industrial Dr Minden.....	318 371-3035
6587 Hwy 1 Bypass Natchitoches.....	318 357-3162
2010 N Market St Shreveport.....	318 676-7811
Northwestern State University 713 University Pkwy Natchitoches.....	318 357-6011
Nunez Community College 3710 Paris Rd Chalmette .....	504 278-6200
River Parishes Community College 7384 John LeBlanc Blvd Sorrento.....	225 675-8270
South Central Louisiana Technical College 900 Youngs Rd Morgan City.....	985 380-2436
<b>South Louisiana Community College—</b>	
320 Devalcourt St Lafayette.....	337 521-8896
Acadian Campus 1933 W Hutchinson Ave Crowley.....	337 788-7521
C B Coreil Campus 1124 Vocational Dr Ville Platte.....	337 363-2197
Evangeline Campus 600 S Martin Luther King Jr Dr Saint Martinville.....	337 394-6466
Franklin Campus 1013 Perret St Franklin.....	337 413-8146
Gulf Area Campus 1301 Clover St Abbeville .....	337 893-4984
Lafayette Campus 320 Devalcourt St Lafayette .....	337 521-8896
New Iberia Campus 908 Ember Dr New Iberia .....	337 373-0185
Teche Area Campus 609 Ember Dr New Iberia .....	337 373-0011
Southeastern Louisiana University Hammond.....	985 549-2000
Southern University Baton Rouge Campus.....	225 771-2011
Southern University at New Orleans 6801 Press Dr.....	504 286-5000
Southern University at Shreveport 3050 Martin Luther King Jr Dr.....	318 670-6000
Sowela Technical Community College 3820 Senator J Bennett Johnston Ave Lake Charles .....	337 491-2680
University of Louisiana at Lafayette 200 E University Ave .....	337 482-1000
University of Louisiana at Monroe 700 University Ave .....	318 342-1000
University of New Orleans 2000 Lakeshore Dr .....	504 280-6000

## **Telecommunications Coordinators**

All state agencies shall appoint one or more representatives to be designated as the agency Telecommunications Coordinator(s). The Telecommunications Coordinator is recognized by the Office of Technology Services Network Services (OTS NS, formerly OTM) as the agency's authorized representative for approving telecommunications matters, including service orders and expenditures, resulting from authorized agency telecommunications activity.

A list of current Telecommunications Coordinators for state agencies can be found on the OTS website at [www.doa.la.gov/Pages/ots/Index.aspx](http://www.doa.la.gov/Pages/ots/Index.aspx).

## **Service Requests for Existing Systems**

All requests for changes to existing telecommunications services and equipment must be submitted by your Telecommunications Coordinator to the OTS Network Services as soon as a need is known or anticipated. Requests must be submitted on the Communications Services Request Form (Form OTM/S-8) which may be obtained from the OTS website at [www.doa.la.gov/Pages/ots/Index.aspx](http://www.doa.la.gov/Pages/ots/Index.aspx) or by calling Customer Service at 225 342-7720.

If additional information about telecommunications services and equipment is needed, please contact your agency's Telecommunications Coordinator.

## **Acquisition of Telecommunications Systems**

The Office of Technology Services Network Services (formerly the Office of Telecommunications Management or OTM) is responsible for assisting in identifying telecommunications needs and formulating procedures for acquiring telecommunications systems for state agencies. Agencies planning new facilities, relocations or renovations should notify Project Requests at the Office of Technology Services Network Services, Post Office Box 94280, Baton Rouge, Louisiana 70804-9280 or call 225 342-7720.

Agencies experiencing severe or recurring problems with existing systems may submit a letter requesting a complete system evaluation to the Assistant Administrator of Communications Services and Support at the above address. If it is determined that an existing system is inadequate or that a new system is required, OTS Network Services will assist the agency in procuring an appropriate system in accordance with state procurement procedures.

## **Telecommunications Charges**

The Office of Technology Services Network Services (OTS NS) is responsible for coordinating the payment of all telecommunications costs incurred by agencies and provides for equitable billing to agencies for telecommunications services utilized.

All telecommunications systems and services are assigned a cost center for billing purposes. Telecommunications Coordinators are responsible for obtaining the proper account codes from departmental fiscal offices to insure charges are being applied correctly. OTS NS must be notified in writing by the Telecommunications Coordinator when an agency's cost center or billing address is to be changed.

State agencies should review and audit monthly invoices for billing and inventory discrepancies. Discrepancies found should be documented and forwarded through the Telecommunications Coordinator. OTS NS will review the documentation presented and make applicable adjustments.

Disputes concerning charges must be directed to the Division of Administration Office of Finance and Support Services OTS Network Services Support Section at 225 342-0700. Payment of bill must not be delayed. State agencies must return the mailer page of the invoice to OTS with payment. Adjustments will not be issued to accounts without proper information and documentation submitted with remittance. Any questions concerning account balances or payment should be directed to the General Accounting Unit at 225 342-0700.

## **Rate Requests**

The telecommunications rates for equipment and services are published in the Office of Technology Services Network Services (OTS NS) Catalog of Services which can be found online at [www.doa.la.gov/Pages/ots/Telecommunications/index.aspx](http://www.doa.la.gov/Pages/ots/Telecommunications/index.aspx). Inquiries concerning these rates should be directed to your Telecommunications Coordinator.

## **Directory Listing Changes**

To maintain accurate and current state government listings in both the public telephone directories and the State Government Telephone Directory, the Office of Technology Services Network Services must be notified in writing by the agency's Telecommunications Coordinator of all changes as they occur. The State Government Telephone Directory can be accessed online at [www.doa.la.gov/OTS/OTM/listings/sghd.pdf](http://www.doa.la.gov/OTS/OTM/listings/sghd.pdf).

All requests for directory listings should be submitted by your agency's Telecommunications Coordinator to the Network Services Information and Training Section at the Office of Technology Services Network Services, Post Office Box 94280, Baton Rouge, Louisiana 70804-9280. Detailed instructions pertaining to telephone listings additions, deletions, or changes should be included. Questions should be directed to the Network Services Information and Training Section at 225 342-7725.

## Training

Telecommunications training is available for all state agencies through the Office of Technology Services Network Services. Instructions on dialing procedures, operation of various telephone systems and equipment, making the most of your telephone, and proper utilization of long distance service are some of the subjects for which training is available. Requests for training should be submitted in writing through your Telecommunications Coordinator to the Information and Training Section, Office of Technology Services Network Services, Post Office Box 94280, Baton Rouge, Louisiana 70804-9280. Questions should be directed to the OTS NS Information and Training Section at 225 342-7725.