

# 2015 NATIONAL SURVEY ON DRUG USE AND HEALTH

## METHODOLOGICAL SUMMARY AND DEFINITIONS

### **DISCLAIMER**

SAMHSA provides links to other internet sites as a service to its users and is not responsible for the availability or content of these external sites. SAMHSA, its employees, and contractors do not endorse, warrant, or guarantee the products, services, or information described or offered at these other internet sites. Any reference to a commercial product, process, or service is not an endorsement or recommendation by SAMHSA, its employees, or contractors. For documents available from this server, the U.S. Government does not warrant or assume any legal liability or responsibility for the accuracy, completeness, or usefulness of any information, apparatus, product, or process disclosed.

Substance Abuse and Mental Health Services Administration  
Center for Behavioral Health Statistics and Quality  
Rockville, Maryland

September 2016

# 2015 NATIONAL SURVEY ON DRUG USE AND HEALTH: METHODOLOGICAL SUMMARY AND DEFINITIONS

Contract No. HHSS283201300001C  
RTI Project No. 0213984.004.107.006.004

RTI Project Director: David Hunter

SAMHSA Project Officer: Peter Tice

For questions about this report, please e-mail [Peter.Tice@samhsa.hhs.gov](mailto:Peter.Tice@samhsa.hhs.gov).

Prepared for Substance Abuse and Mental Health Services Administration,  
Rockville, Maryland

Prepared by RTI International, Research Triangle Park, North Carolina

September 2016

Recommended Citation: Center for Behavioral Health Statistics and Quality.  
(2016). *2015 National Survey on Drug Use and Health: Methodological  
summary and definitions*. Rockville, MD: Substance Abuse and Mental Health  
Services Administration.

# Table of Contents

Section	Page
List of Figures .....	v
List of Tables .....	vii
Introduction.....	1
A Description of the Survey .....	3
A.1 Sample Design .....	3
A.2 Data Collection Methodology.....	6
A.3 Data Processing.....	9
A.3.1 Criteria for Identifying Usable Interviews.....	9
A.3.2 Data Coding and Editing.....	10
A.3.3 Statistical Imputation .....	13
A.3.4 Development of Analysis Weights .....	17
B Statistical Methods and Measurement .....	23
B.1 Target Population.....	23
B.2 Estimation and Statistical Significance.....	23
B.2.1 Variance Estimation for Totals .....	24
B.2.2 Suppression Criteria for Unreliable Estimates.....	25
B.2.3 Statistical Significance of Differences.....	27
B.3 Other Information on Data Accuracy .....	29
B.3.1 Screening and Interview Response Rate Patterns.....	29
B.3.2 Item Nonresponse and Inconsistent Responses .....	31
B.3.3 Reliability of NSDUH Measures .....	34
B.3.4 Validity of Self-Reported Substance Use .....	36
B.3.5 Revised Estimates for 2006 to 2010 .....	37
B.4 Measurement Issues .....	38
B.4.1 Use and Misuse of Prescription Drugs.....	39
B.4.2 Initiation of Substance Use or Misuse .....	41
B.4.3 Substance Use Disorders.....	46
B.4.4 Need for Services for Substance Use and Mental Health Issues .....	49
B.4.5 Definition of County Type.....	51
B.4.6 Effects of Questionnaire Changes Prior to 2015 on Mental Health Measures .....	52
B.4.7 Estimation of Serious and Other Levels of Mental Illness .....	55
B.4.8 Major Depressive Episode (Depression) .....	65

## Table of Contents (continued)

Section	Page
C	NSDUH Changes in 2015 and Their Effects on Comparability of Estimates ..... 77
C.1	Changes to the Substance Use Questions ..... 77
C.1.1	Tobacco..... 77
C.1.2	Alcohol..... 78
C.1.3	Hallucinogens ..... 78
C.1.4	Inhalants..... 79
C.1.5	Methamphetamine..... 79
C.1.6	Prescription Psychotherapeutic Drugs ..... 80
C.1.7	Illicit Drugs Overall ..... 83
C.2	Effects of Changes on Substance Use Disorder and Substance Use Treatment Estimates..... 84
C.2.1	Substance Use Disorders..... 84
C.2.2	Substance Use Treatment..... 84
C.3	New Questions in the 2015 NSDUH Interview ..... 85
C.4	Deleted Questions for the 2015 NSDUH Interview ..... 85
C.5	Changes in Mode of Administration for the 2015 NSDUH Interview ..... 86
C.6	Miscellaneous Changes for the 2015 NSDUH Interview ..... 87
C.6.1	Highest Level of Education ..... 87
C.6.2	Perceptions of Risk and Availability ..... 87
C.6.3	Driving Under the Influence of Alcohol or Illicit Drugs ..... 88
C.6.4	Specific Health Conditions ..... 88
C.7	State and Substate Estimates from the 2015 NSDUH Data..... 89
D	Key Definitions for the 2015 National Survey on Drug Use and Health ..... 91
E	Other Sources of Data..... 151
E.1	National Surveys Collecting Substance Use or Mental Health Data in the Civilian, Noninstitutionalized Population..... 151
E.2	Substance Abuse Treatment Data Sources ..... 167
E.3	Surveys of Populations Not Covered by NSDUH ..... 170
F	References..... 185
G	List of Contributors..... 199

## List of Figures

<b>Figure</b>		<b>Page</b>
B.1	Required Effective Sample in the 2015 NSDUH as a Function of the Proportion Estimated.....	72
E.1	Past Month Alcohol Use among Youths in NSDUH and MTF: 2002-2015 .....	177
E.2	Past Month Cigarette Use among Youths in NSDUH and MTF: 2002-2015.....	178
E.3	Past Month Marijuana Use among Youths in NSDUH and MTF: 2002-2015.....	179
E.4	Past Month Marijuana Use among Youths in NSDUH, MTF, and YRBS: 1971-2015.....	180



## List of Tables

<b>Table</b>	<b>Page</b>
A.1 Target Number of Completed Interviews per Year and Number of State Sampling Regions in the 2013 and 2014-2017 NSDUHs, by State .....	19
A.2 Target Sample Allocation, by Age Group, for the 2013 NSDUH and Each Year in the 2014-2017 NSDUHs .....	19
A.3 Usable Cases among Individuals Aged 12 or Older: Unweighted Percentages, by Quarter, 2012-2015 .....	20
A.4 Weighted Statistical Imputation Rates (Percentages) for the 2014 and 2015 NSDUHs, by Interview Section .....	21
B.1 Selected Demographic and Geographic Domains Forced to Match Their Respective U.S. Census Bureau Population Estimates through the Weight Calibration Process, 2015 .....	71
B.2 Summary of 2015 NSDUH Suppression Rules .....	72
B.3 Weighted Percentages and Sample Sizes for 2014 and 2015 NSDUHs, by Final Screening Result Code .....	73
B.4 Weighted Percentages and Sample Sizes for 2014 and 2015 NSDUHs, by Final Interview Code .....	74
B.5 Response Rates and Sample Sizes for 2014 and 2015 NSDUHs, by Demographic Characteristics .....	75
B.6 Final SMI Prediction Models in the 2008-2012 MHSSs .....	76
E.1 Comparison of NSDUH, MTF, and YRBS Lifetime Prevalence Estimates among Youths: Percentages, 2002-2015 .....	181
E.2 Comparison of NSDUH and MTF Past Year Prevalence Estimates among Youths: Percentages, 2002-2015 .....	182
E.3 Comparison of NSDUH, MTF, and YRBS Past Month Prevalence Estimates among Youths: Percentages, 2002-2015 .....	183





# Introduction

This report summarizes methods and other supporting information that are relevant to estimates of substance use and mental health issues from the 2015 National Survey on Drug Use and Health (NSDUH), an annual survey of the civilian, noninstitutionalized population of the United States aged 12 years old or older. NSDUH is the primary source of statistical information on the use of tobacco, alcohol, prescription psychotherapeutic drugs (pain relievers, tranquilizers, stimulants and sedatives), and other substances (e.g., marijuana, cocaine) by the U.S. civilian, noninstitutionalized population aged 12 or older. The survey also includes several series of questions that focus on mental health issues. Conducted by the federal government since 1971, the survey collects data through face-to-face interviews with a representative sample of the population at the respondent's place of residence. The survey is sponsored by the Substance Abuse and Mental Health Services Administration (SAMHSA), U.S. Department of Health and Human Services, and is planned and managed by SAMHSA's Center for Behavioral Health Statistics and Quality (CBHSQ). Data collection and analysis are conducted under contract with RTI International.<sup>1</sup>

NSDUH collects information from residents of households and noninstitutional group quarters (e.g., shelters, rooming houses, dormitories) and from civilians living on military bases. The survey excludes homeless people who do not use shelters, military personnel on active duty, and residents of institutional group quarters, such as jails and hospitals.

This report is organized into seven sections. Section A describes the survey, including information about the sample design, data collection procedures, and key aspects of data processing (e.g., development of analysis weights). Section B presents technical details on the statistical methods and measurement, such as suppression criteria for unreliable estimates, statistical testing procedures, and issues for selected substance use and mental health measures. Section C describes changes that were made to the 2015 NSDUH questionnaire and the effects of these changes on the comparability of estimates between 2015 and earlier years. A glossary that covers key definitions used in NSDUH reports and tables is included in Section D. Section E describes other sources of data on substance use and mental health issues, including data sources for populations outside the NSDUH target population. A list of references cited in the report (Section F) and contributors to this report (Section G) also are provided.

Of particular methodological importance and focus in this report is that a number of changes were made to the NSDUH questionnaire and data collection procedures for 2015. These changes were intended to improve the quality of the data that were collected and to address the changing needs of substance use and mental health policy and research. Section C in this report summarizes the effects of the 2015 questionnaire redesign and discusses key estimates for 2015 that are no longer comparable with estimates from earlier survey years.

Data and findings for the 2015 NSDUH are presented in a series of reports and in a comprehensive set of tables on substance use and mental health issues that is referred to as "detailed tables." The detailed tables include estimated numbers of people with a characteristic of interest (e.g., numbers of substance users, numbers of adults with mental illness), corresponding

---

<sup>1</sup> RTI International is a registered trademark and a trade name of Research Triangle Institute.

percentages, and standard errors of estimates. Tables for the 2015 NSDUH are available at <http://www.samhsa.gov/data/>.

Reports using the 2015 NSDUH data that focus on specific topics of interest at the national level also are available or will be available in the fall of 2016 on SAMHSA's website. These reports include topics such as the following:

- key substance use and mental health indicators among people aged 12 or older (CBHSQ, 2016d),
- use and misuse of prescription psychotherapeutic drugs among people aged 12 or older (CBHSQ, 2016e),
- suicidal thoughts and behavior among adults aged 18 or older (CBHSQ, in press e),
- receipt of services for a substance problem or mental health issue among adults aged 18 or older (CBHSQ, in press a),
- risk and protective factors and initiation of substance use (CBHSQ, in press b),
- substance use and mental health issues among sexual minority (i.e., nonheterosexual) adults aged 18 or older (CBHSQ, in press c), and
- substance use and mental health issues among youths aged 12 to 17 with a parent in the U.S. military and among married adults aged 18 to 49 with a spouse in the U.S. military (CBHSQ, in press d).

State-level estimates for substance use and mental health for 2013-2014 and earlier years also are available on SAMHSA's website at <http://www.samhsa.gov/data/>.

As in previous years, CBHSQ will construct a public use data file for the 2015 NSDUH that will be available in late 2016 or early 2017. Users of NSDUH data files, including the public use files, will see the questionnaire changes being reflected by changes to the variable names, labels, and codebook documentation. Variables that are assumed no longer to be comparable with their counterparts from prior years will be renamed in 2015 to alert data users to the change. Additionally, variables with unknown comparability will also be renamed for 2015 until a final decision can be made regarding comparability. Variables that are assumed to remain comparable with their counterparts from prior years will retain the same variable names on 2015 NSDUH data files as they had in 2014.

# Section A: Description of the Survey

## A.1 Sample Design

The respondent universe for the National Survey on Drug Use and Health (NSDUH)<sup>2</sup> is the civilian, noninstitutionalized population aged 12 years old or older residing within the United States. The survey covers residents of households (individuals living in houses/townhouses, apartments, and condominiums; civilians living in housing on military bases, etc.) and individuals in noninstitutional group quarters (e.g., shelters, rooming/boarded houses, college dormitories, migratory workers' camps, halfway houses). Excluded from the survey are individuals with no fixed household address (e.g., homeless and/or transient people not in shelters), active-duty military personnel, and residents of institutional group quarters, such as correctional facilities, nursing homes, mental institutions, and long-term hospitals.

A coordinated design was developed for the 2014 through 2017 NSDUHs. Similar to the 1999 through 2013 surveys, the coordinated 4-year design is state-based, with an independent, multistage area probability sample within each state and the District of Columbia. As a result, states are viewed as the first level of stratification and as a variable for reporting estimates. Each state was further stratified into approximately equally populated state sampling regions (SSRs). Creation of the multistage area probability sample then involved selecting census tracts within each SSR, census block groups within census tracts, and area segments (i.e., a collection of census blocks) within census block groups. Finally, dwelling units (DUs) were selected within segments, and (within each selected DU) up to two residents who were at least 12 years old were selected for the interview.

The coordinated sample design for 2014 through 2017 includes a 50 percent overlap in third-stage units (area segments) within each successive 2-year period from 2014 through 2017. In addition to reducing costs, this designed sample overlap slightly increases the precision of estimates of year-to-year trends because of the expected small but positive correlation resulting from the overlapping area segments between successive survey years. DUs that are not sampled the first year are eligible for selection the following year. There is no planned overlap of sampled residents; however, individuals may be selected in consecutive years if they move and their new residence is selected the year after their original DU was sampled.

The 2014 through 2017 sample design allocates more interviews to the largest 12 states (compared with the 1999 to 2013 design).<sup>3</sup> Making the sample sizes more proportional to the state population sizes improves the precision of national NSDUH estimates. This change also allows for a more cost-efficient sample allocation to the largest states while slightly increasing the sample sizes in smaller states to improve the precision of state estimates by either direct

---

<sup>2</sup> Prior to 2002, the survey was known as the National Household Survey on Drug Abuse (NHSDA).

<sup>3</sup> In the 1999 to 2013 design, the eight largest states each had a target sample size of 3,600. The remaining states and the District of Columbia each had a sample size of 900. In 2014, the sample design was modified so that the sample size per state was relatively more proportional to the state population. For a full list of target sample size per state in 2013 and 2014-2017, see [Table A.1](#) at the end of this section.

methods (by pooling multiple years of data) or using small area estimation (SAE).<sup>4</sup> Population projections based on the 2010 census and data from the 2006 to 2010 American Community Surveys (ACS) were used to construct the sampling frame for the 2014 to 2017 NSDUHs. In contrast, projections based on the 2000 census were used in constructing the sampling frame for the 2005 to 2013 NSDUHs.

Table A.1 at the end of Section A shows the targeted numbers of completed interviews in selected states per year for the 2014 through 2017 samples. For Hawaii, the sample was designed to yield a minimum of 200 completed interviews in Kauai County, Hawaii, over a 3-year period. To achieve this goal while maintaining precision at the state level, the annual sample in Hawaii consists of 67 completed interviews in Kauai County and 900 completed interviews in the remainder of the state, for a total of 967 completed interviews each year for 2014 onward. The sample design also targeted 960 completed interviews in each of the remaining 37 states and the District of Columbia that are not listed individually in Table A.1.

In 2015, the actual sample sizes in the 12 largest states in Table A.1 (i.e., not including Hawaii) ranged from 1,498 to 4,671. In the remaining states, the actual sample sizes ranged from 904 to 1,020 in 2015.

As mentioned previously, states were first stratified into SSRs. The number of SSRs varied by state and was related to the state's sample size. SSRs were contiguous geographic areas designed to yield approximately the same number of interviews within a given state.<sup>5</sup> There are a total of 750 SSRs in the 2014 through 2017 sample design. Table A.1 also shows the number of SSRs for different states.

Similar to the 2005 through 2013 NSDUHs, the first stage of selection for the 2014 through 2017 NSDUHs was census tracts.<sup>6</sup> Within each SSR, 48 census tracts<sup>7</sup> were selected with probability proportional to a composite measure of size.<sup>8</sup> Within sampled census tracts, adjacent census block groups were combined as necessary to meet the minimum DU size requirements.<sup>9</sup> One census block group or second-stage sampling unit then was selected within each sampled census tract with probability proportional to population size. Compared with the selection process used for the 2005 through 2013 NSDUHs, the selection of census block groups

---

<sup>4</sup> SAE is a hierarchical Bayes modeling technique used to make state-level estimates for 25 measures related to substance use and mental health. For more details, see "2013-2014 NSDUH: Model-Based Prevalence Estimates (50 States and the District of Columbia)" (Tables 1 to 26, by Age Group) at <http://www.samhsa.gov/data/>.

<sup>5</sup> Sampling areas were defined using 2010 census geography. Counts of DUs and population totals were obtained from the 2010 decennial census data supplemented with revised population projections from Nielsen Claritas.

<sup>6</sup> Census tracts are relatively permanent statistical subdivisions of counties and parishes and provide a stable set of geographic units across decennial census periods.

<sup>7</sup> Some census tracts had to be aggregated in order to meet the minimum DU requirement. In California, Florida, Georgia, Illinois, Michigan, New Jersey, New York, North Carolina, Ohio, Pennsylvania, Texas, and Virginia, this minimum size requirement was 250 DUs in urban areas and 200 DUs in rural areas. In the remaining states and the District of Columbia, the minimum requirement was 150 DUs in urban areas and 100 DUs in rural areas.

<sup>8</sup> The composite measure of size is a weighted population size where the weights are the sampling rates defined for specified age groups.

<sup>9</sup> The minimum DU size requirements for census tracts also were applied to census block groups. The purpose of the minimum DU size is to ensure that each sampled area has a sufficient number of DUs to field two NSDUH samples and one field test.

is an additional stage of selection that was included to facilitate possible transitioning to an address-based sampling (ABS) design in a future survey year. For the third stage of selection, adjacent blocks were combined within each sampled census block group to form area segments. One area segment was selected within each sampled census block group with probability proportionate to a composite measure of size. Although only 20 segments per SSR were needed to support the coordinated 4-year sample for the 2014 through 2017 NSDUHs, an additional 28 segments per SSR were selected to support any supplemental study that the Substance Abuse and Mental Health Services Administration (SAMHSA) may choose to field.<sup>10</sup> Eight sample segments per SSR were fielded during the 2015 survey year. Four of these segments were selected for the 2014 survey and were used again in the 2015 survey; four were selected for the 2015 survey and will be used again in the 2016 survey. Starting in 2005, the first stage of sampling was census tracts. This stage was included to contain sample segments within a single census tract to the extent possible in order to facilitate merging to external data sources.

These sampled segments were allocated equally into four separate samples, one for each 3-month period (calendar quarter) during the year. That is, a sample of addresses was selected from two segments in each calendar quarter so that field data collection occurred relatively year-round. In each of the area segments, a listing of all addresses was made, from which a national sample of 197,962 addresses was selected. Of the selected addresses, 165,328 were determined to be eligible sample units. In these sample units (which can be either households or units within group quarters), sampled individuals were randomly selected using an automated screening procedure programmed in a handheld computer carried by the interviewers. The number of sample units completing the screening was 132,210.

In the 2005 to 2013 NSDUHs, the sample was allocated equally between three age groups: 12 to 17, 18 to 25, and 26 or older. Starting in 2014 and continuing in 2015, the allocation of the NSDUH sample is 25 percent for adolescents aged 12 to 17, 25 percent for adults aged 18 to 25, and 50 percent for adults aged 26 or older. The sample of adults aged 26 or older is further divided into three subgroups: aged 26 to 34 (15 percent), aged 35 to 49 (20 percent), and aged 50 or older (15 percent). [Table A.2](#) at the end of Section A provides a comparison of the target sample allocations for the 2013 and 2014 through 2017 NSDUHs. Adolescents aged 12 to 17 years and young adults aged 18 to 25 years continued to be oversampled, but at a lower rate than in 2013.

Adolescents aged 12 to 17 were sampled at an actual rate of 83.5 percent, and young adults aged 18 to 25 were sampled at a rate of 66.1 percent on average, when they were present in the sampled households or group quarters. Adults were sampled at rates of 36.7 percent for adults aged 26 to 34, 30.6 percent for adults aged 35 to 49, and 13.5 percent for adults aged 50 or older on average. The overall population sampling rates were 0.068 percent for 12 to 17 year olds, 0.049 percent for 18 to 25 year olds, 0.027 percent for 26 to 34 year olds, 0.022 percent for 35 to 49 year olds, and 0.009 percent for those 50 or older. Nationwide, 94,499 individuals were selected. Consistent with previous surveys in this series, the final respondent sample of 68,073 individuals was representative of the U.S. general population (since 1991, the civilian, noninstitutionalized population) aged 12 or older. In addition, state samples were representative

---

<sup>10</sup> Eight segments per SSR per year are needed to field the 2014 through 2017 NSDUHs (8 segments  $\times$  4 years = 32 segments per SSR). For the 2015 through 2017 NSDUHs, half of the segments are carried over from the prior year (4 segments  $\times$  3 years = 12 segments per SSR). Thus, 20 unique segments per SSR are needed to field the 4-year sample (32 – 12 = 20).

of their respective state populations. More detailed information on the disposition of the national screening and interview sample can be found in Section B of this report. More information about the sample design can be found in the 2015 NSDUH sample design report (Center for Behavioral Health Statistics and Quality [CBHSQ], 2016c).

## **A.2 Data Collection Methodology**

In 2015, some substantial changes were made to data collection equipment, respondent materials, and the survey questionnaire used for NSDUH. Changes were made to the NSDUH data collection equipment including the handheld computer and laptops based on recent technological improvements. Several NSDUH respondent materials, such as a question-and-answer brochure, were redesigned or updated for the 2015 survey to increase their appeal with potential respondents and to reflect the most current information. The changes made to the survey questionnaire were intended to improve the quality of the data collected and to address changing substance use and mental health policy and research needs. The 2015 changes to data collection equipment, respondent materials, and the survey questionnaire were evaluated in field tests during 2012 and 2013, with appropriate adjustments being made as a result of those pretests (CBHSQ, 2014c, 2014d). Further details about the changes to equipment and respondent materials can be found in a report of redesign changes for the 2014 and 2015 NSDUHs (CBHSQ, 2015b).

The data collection methods that are used in NSDUH to conduct in-person interviews with sampled individuals incorporate procedures to increase respondents' cooperation and willingness to report honestly about sensitive topics, such as illicit drug use behavior and mental health issues. The changes that were described previously for 2015 also were intended to increase respondents' cooperation and willingness to provide information about sensitive topics.

Confidentiality is stressed in all written and oral communications with potential respondents. Respondents' names are not collected with the data, and computer-assisted interviewing (CAI) methods are used to provide a private and confidential setting to complete the interview.

Introductory letters are sent to sampled addresses, followed by an interviewer visit. When contacting a DU, the field interviewer (FI) asks to speak with an adult resident (aged 18 or older) of the household who can serve as the screening respondent. Using a handheld computer, the FI completes a 5-minute procedure with the screening respondent that involves listing all household members along with their basic demographic data. The computer uses the demographic data in a preprogrammed selection algorithm to select zero to two individuals for the interview, depending on the composition of the household. This selection process is designed to provide the necessary sample sizes for the specified population age groupings. In areas where a third or more of the households contain Spanish-speaking residents, the initial introductory letters written in English are mailed with a Spanish version printed on the back. All interviewers carry copies of this letter in Spanish. If the interviewer is not certified bilingual, he or she will use preprinted Spanish cards to attempt to find someone in the household who speaks English and who can serve as the screening respondent or who can translate for the screening respondent. If no one is available, the interviewer's field supervisor will schedule a time when a certified Spanish-speaking interviewer can come to the address. In households where a language other



than Spanish is encountered, another language card is used to attempt to find someone who speaks English to complete the screening.

The NSDUH interview can be completed in English or Spanish, and both versions have the same content. If the sampled person prefers to complete the interview in Spanish, a certified bilingual interviewer is sent to the address to conduct the interview. Because the interview is not translated into any other language, if a sampled person does not speak English or Spanish, the interview is not conducted.

Immediately after completion of the screener, interviewers attempt to conduct the NSDUH interview with each sampled person in the household. The interviewer requests that the sampled respondent identify a private area in the home to conduct the interview away from other household members. The interview averages about an hour and includes a combination of CAPI (computer-assisted personal interviewing) and ACASI (audio computer-assisted self-interviewing). In the CAPI portion of the interview, the interviewer reads the questions to the respondent and records the answers. In the ACASI portion of the interview, the respondent reads questions on the computer screen or listens to questions through headphones, then records his or her answers without the interviewer knowing the response.

The interview begins in CAPI mode with the FI reading the questions from the computer screen and entering the respondent's replies into the computer. The CAPI questions at the beginning of the interview consist of initial demographic items. The interview then transitions to the ACASI mode for the sensitive questions. In this mode, the respondent can read the questions silently on the computer screen and/or listen to the questions read through headphones and enter his or her responses directly into the computer.

The first set of self-administered questions pertain to the use of tobacco, alcohol, marijuana, cocaine, crack cocaine, heroin, hallucinogens, inhalants, methamphetamine, and prescription psychotherapeutic drugs (i.e., pain relievers, tranquilizers, stimulants, and sedatives). Questions did not change in 2015 for cigarettes, cigars, pipe tobacco, alcohol (any use),<sup>11</sup> marijuana, cocaine, crack cocaine, and heroin to permit measurement of trends in use for 2002 to 2015. Questions underwent a partial redesign for smokeless tobacco, hallucinogens, inhalants, methamphetamine, and prescription psychotherapeutic drugs (see Section C).

Additional self-administered questions or modules follow the substance use questions and ask about a variety of sensitive topics related to substance use and mental health issues. These topics include (but are not limited to) injection drug use, perceived risks of substance use, substance use disorders (SUDs), arrests, treatment for substance use problems, pregnancy, mental illness, and the utilization of mental health services.

Although many of the questions about mental health issues are asked both of youths aged 12 to 17 and adults, some are asked only of adults and others are asked only of youths. In separate age-specific modules, adults and youths each are asked questions about major depressive episode (MDE) and mental health service utilization. Mental health service utilization questions for both youths and adults cover receipt of mental health services in inpatient settings

---

<sup>11</sup> The threshold for the question about binge alcohol use in the past 30 days changed for females from consumption of five or more drinks on an occasion in 2014 to consumption of four or more drinks on an occasion in 2015. The threshold for males in 2015 remained at consumption of five or more drinks on an occasion.

in the past 12 months, the number of nights that respondents received inpatient treatment, receipt of mental health services in outpatient settings in the past 12 months, and the number of visits to outpatient mental health service providers in that period. Questions that are asked only of adults include symptoms of psychological distress in the past 30 days and past 12 months, impairment with daily activities because of psychological distress, use of prescribed medication to treat a mental or emotional condition in the past 12 months, and perceived unmet need for mental health care in that period. All adults also are asked questions about suicidal thoughts and behavior; youths do not receive these same questions on suicidal thoughts and behavior. Both youths and adults are asked about suicidal thoughts and behavior as a symptom of MDE. However, this symptom is assessed only if respondents reported having a period in their life lasting 2 weeks or longer in which they had feelings associated with being depressed (i.e., feeling sad, empty, or depressed; feeling discouraged or hopeless; or losing interest with most things). Questions that are asked of youths but not adults include reasons for receiving mental health services from specific sources, receipt of school-based mental health services, and receipt of mental health services in juvenile detention, prison, or jail in the past year. Definitions for many of these terms are included in the glossary in Section D of this report.

Additional demographic questions were interviewer-administered using CAPI in 2014 but were self-administered in 2015. These questions address topics such as immigration, current school enrollment, and employment and workplace issues.

At the conclusion of the ACASI section, the interview returns to the CAPI mode with the FI completing the questionnaire. Additional CAPI sections of the interview ask about the household composition, the respondent's health insurance coverage, and the respondent's personal and family income. Each respondent who completes a full interview is given a \$30 cash incentive as a token of appreciation for his or her time.

No personal identifying information about the respondent is captured in the CAI record. FIs transmit the completed interview data to RTI in Research Triangle Park, North Carolina. Screening and interview data are encrypted while they reside on laptops and mobile computers. Data are transmitted back to RTI on a regular basis using wireless connection to the Internet. All data are encrypted while in transit across Internet connections. In addition, the screening and interview data are transmitted back to RTI in separate data streams and are kept physically separate (on different devices) before transmission occurs.

After the data are transmitted to RTI, certain cases are selected for verification. The respondents are contacted by RTI to verify the quality of an FI's work based on information that respondents provide at the end of screening (if no one is selected for an interview at the DU or the entire DU is ineligible for the study) or at the end of the interview. For the screening, the adult DU member who served as the screening respondent provides his or her first name and telephone number to the FI, who enters the information into a handheld computer and transmits the data to RTI. For completed interviews, respondents write their home telephone number and mailing address on a quality control form and seal the form in a preaddressed envelope that FIs mail back to RTI. All contact information is kept completely separate from the answers provided during the screening or interview.

Samples of respondents who completed screenings or interviews are randomly selected for verification. These cases are called by telephone interviewers who ask scripted questions



designed to determine the accuracy and quality of the data collected. Any case discovered to have a problem or discrepancy is flagged and routed to a small specialized team of telephone interviewers who recontact respondents for further investigation of the issue(s). Depending on the amount of an FI's work that cannot be verified through telephone verification, including bad telephone numbers (e.g., incorrect number, disconnected, not in service), a field verification may be conducted. Field verification involves another FI returning in person to the sampled DU to verify the accuracy and quality of the data. If the verification procedures identify situations in which an FI has falsified data, the FI is terminated. All cases completed that quarter by the falsifying FI are verified by the FI conducting the field verification and are reworked.

### **A.3 Data Processing**

Data that FIs transmit to RTI are processed to create a raw data file in which no logical editing of the data has been done. The raw data file consists of one record for each transmitted interview. Cases are eligible to be treated as final respondents only if they provided data on lifetime use of cigarettes and at least 9 out of 13 of the other substances in the initial set of substance use questions described in Section A.2. Even though editing and consistency checks are done by the CAI program during the interview, additional, more complex edits and consistency checks are completed at RTI. Additionally, statistical imputation is used to replace missing or ambiguous values after editing for some key variables. Analysis weights are created so that estimates will be representative of the target population. Details of the editing, imputation, and weighting procedures for 2015 will appear in the *2015 NSDUH Methodological Resource Book*, which is in process. Until that volume becomes available, refer to the *2014 NSDUH Methodological Resource Book* (CBHSQ, 2016a) for documentation of the weighting procedures. The *2014 Methodological Resource Book* also provides documentation of editing and imputation procedures for modules that did not change in 2015 (see Section C).

#### **A.3.1 Criteria for Identifying Usable Interviews**

A key step in the preliminary data processing procedures establishes the minimum item response requirements in order for cases to be used in weighting and further analysis (i.e., "usable" cases). These procedures are designed to disregard data from cases with unacceptable levels of missing data, thereby using data from cases with lower levels of missing data and reducing the amount of statistical imputation that would be needed for any given record.

The following usable case criteria were used in the 1999 through 2014 NSDUHs:

1. The lifetime cigarette gate question CG01 must be answered as "yes" or "no."
2. At least nine (9) of the following additional gates must have answers of "yes" or "no":  
(a) chewing tobacco, (b) snuff, (c) cigars, (d) alcohol, (e) marijuana, (f) cocaine (in any form), (g) heroin, (h) hallucinogens, (i) inhalants, (j) misuse of pain relievers, (k) misuse of tranquilizers, (l) misuse of stimulants, and (m) misuse of sedatives. (For the "multiple gate" modules for hallucinogens through misuse of sedatives, at least one gate question in the series for that module must have an answer of "yes" or "no.")

The criteria for identifying usable cases changed for 2015 because of changes to the NSDUH questionnaire; Section C of this report discusses these changes in further detail. Fully

defined data for lifetime use or nonuse of cigarettes continued to be a requirement in 2015. The following criterion for usable cases took into account the changes to the NSDUH questionnaire:

- In addition to the above-mentioned criterion for cigarettes, "usability" must be determined for at least nine (9) of the following other substances: (a) smokeless tobacco, (b) cigars, (c) alcohol, (d) marijuana, (e) cocaine (in any form), (f) heroin, (g) hallucinogens, (h) inhalants, (i) methamphetamine, (j) pain relievers, (k) tranquilizers, (l) prescription stimulants (i.e., independent of methamphetamine), and (m) sedatives.

As in 2014, the usability criterion for smokeless tobacco through heroin was that lifetime use or nonuse must be determined. This same usability criterion was applied to the new module for methamphetamine in 2015. For the "multiple gate" modules for hallucinogens and inhalants, at least one gate question in the series for that module was required to have an answer of "yes" or "no."

Any of the following met the usability criteria for prescription drugs:

- past year use of at least one specific prescription drug in a category (e.g., pain relievers) is reported; or
- lifetime use or nonuse of any prescription drug in the category is reported; or
- past year nonuse of *all* specific prescription drugs is reported, regardless of whether lifetime use or nonuse can be determined.<sup>12</sup>

Implementation of the revised usable case criteria for 2015 did not appear to have an adverse effect on the percentage of records that would be usable for further data processing and analysis. In 2014, for example, 99.2 to 99.7 percent of eligible records in each quarter met the usable case criteria (see [Table A.3](#) at the end of Section A).<sup>13</sup> In 2015, 98.9 to 99.7 percent of eligible records in each quarter met the corresponding usable case criteria.

### **A.3.2 Data Coding and Editing**

Coding of written answers that respondents or interviewers typed was performed at RTI for the 2015 NSDUH. These written answers include mentions of drugs that respondents had used or other responses that did not fit a previous response option (subsequently referred to as "OTHER, Specify" data). For example, the "OTHER, Specify" data for mental health issues in 2015 included (but were not limited to) such topics as outpatient settings in which adults aged 18 or older received mental health services in the past 12 months and reasons for the most recent visit or stay in outpatient or inpatient mental health service settings in the past 12 months for adolescents aged 12 to 17.

---

<sup>12</sup> Past year or lifetime use of prescription drugs for 2015 refers to use for any reason (i.e., use of prescribed medication as directed or misuse of prescription drugs).

<sup>13</sup> Interviews from individuals who were aged 11 or younger or were currently on active duty in the U.S. military would not meet the usable case criteria in any year. Consequently, changes in the percentages of usable interviews among eligible records directly indicate the effects on usable interviews because of questionnaire changes in 2015.

Written responses in "OTHER, Specify" data were assigned numeric codes through computer-assisted survey procedures and the use of a secure website that allowed for coding and review of the data. The computer-assisted procedures entailed a database check for a given "OTHER, Specify" variable that contained typed entries and the associated numeric codes. If an exact match was found between the typed response and an entry in the system, the computer-assisted procedures assigned the appropriate numeric code. Typed responses that did not match an existing entry were coded through the web-based coding system.

The CAI program included checks that alerted respondents or interviewers when an entered answer was inconsistent with a previous answer in a given module. In this way, the inconsistency could be resolved while the interview was in progress. However, not every inconsistency was resolved during the interview, and the CAI program did not include checks for every possible inconsistency that might have occurred in the data.

Therefore, the first step in processing the raw NSDUH data was logical editing of the data. Logical editing involved using data from within a respondent's record to (a) reduce the amount of item nonresponse (i.e., missing data) in interview records, including identification of items that were legitimately skipped; (b) make related data elements consistent with each other; and (c) identify ambiguities or inconsistencies to be resolved through statistical imputation procedures (see Section A.3.3).

***Editing of Data for Substances Other Than Prescription Drugs.*** In sections of the interview for tobacco, alcohol, marijuana, cocaine (including crack cocaine), heroin, and methamphetamine, respondents were asked single questions about lifetime use or nonuse. If respondents reported that they never used a given substance, the CAI logic skipped them out of all remaining questions about use of that substance. In the editing procedures, the skipped variables were assigned specific codes to indicate that the respondents were lifetime nonusers. Similarly, respondents who answered "no" to all questions about lifetime use of specific hallucinogens and inhalants were skipped out of all subsequent questions about these substances. The editing procedures assigned specific codes to indicate that these respondents were lifetime nonusers of hallucinogens or inhalants.

In addition, respondents could report that they were lifetime users of a drug but not provide specific information on when they last used it. In this situation, a temporary "indefinite" value for the most recent period of use was assigned to the edited recency-of-use variable (e.g., "Used at some point in the lifetime LOGICALLY ASSIGNED"), and a final, specific value was statistically imputed. The editing procedures for key drug use variables also involved identifying inconsistencies between related variables so that these inconsistencies could be resolved through statistical imputation. For example, if a respondent reported last using a drug more than 12 months ago and also reported first using it at his or her current age, both of those responses could not be true. In this example, the inconsistent period of most recent use was replaced with an "indefinite" value, and the inconsistent age at first use was replaced with a missing data code. These indefinite or missing values were subsequently imputed through statistical procedures to yield consistent data for the related measures, as discussed in Section A.3.3.

***Editing of the Prescription Drug Data.*** As noted in Section C, the focus of the questions for specific prescription drugs changed from the lifetime period in 2014 to the past year for 2015. In addition, respondents first were asked a series of screening questions about *any* use of specific

prescription drugs in the past 12 months (i.e., use or misuse) or any lifetime use if they did not report past year use. Respondents were asked about misuse in the past year of any of the specific prescription drugs that they reported using in that period. In contrast, respondents in 2014 and prior years were asked about misuse of specific prescription drugs in the lifetime period, and questions about more recent misuse applied to the general categories (e.g., past year or past month misuse of any tranquilizer).

Consistent with the general editing principles for 2014, an important component of editing the prescription drug variables in 2015 involved assignment of codes to indicate when respondents were not asked questions that were not applicable. For example, if respondents did not report use of a particular drug in the past 12 months, then the corresponding edited variables for misuse of that drug in the past 12 months were assigned codes to indicate that the questions did not apply.

Because of the structure of the prescription drug questions in 2015, respondents were not asked a specific question for their most recent misuse of any prescription drug in that category (e.g., most recent misuse of any pain reliever). Rather, variables for the most recent misuse of prescription pain relievers, tranquilizers, stimulants, and sedatives were created from respondents' answers to questions about the misuse of any prescription drug in the category in the past 30 days, misuse of specific prescription drugs in a given category in the past 12 months, and lifetime misuse of any prescription drug in the category. The following general principles were applied in creating the variables for the most recent misuse of any prescription drug in a given category in the 2015 data:

- Respondents who reported misuse of prescription drugs<sup>14</sup> in the past 30 days were classified as having last misused prescription drugs in the past 30 days.
- Respondents who reported misuse of one or more specific prescription drugs in the past 12 months were classified as having last misused prescription drugs more than 30 days ago but within the past 12 months, provided that they reported that they did not misuse any drug in that category in the past 30 days.
- Respondents who reported lifetime (but not past year) misuse of prescription drugs were classified as having last misused prescription drugs more than 12 months ago, provided that (a) they answered all applicable questions about misuse of specific prescription drugs in the past 12 months as "no"; or (b) they reported any use of prescription drugs in their lifetime and they explicitly reported that they did not use any prescription drug in that category in the past 12 months.
- Respondents who reported that they never used or never misused prescription drugs were classified as never having misused prescription drugs. (The coding of the variables for most recent use did not distinguish between respondents who never used prescription drugs and lifetime users who never misused prescription drugs.)

As for other drugs, some respondents provided indefinite information on when they last misused prescription drugs. For example, if respondents reported misuse of one or more specific prescription drugs in the past 12 months but they did not know or refused to report whether they

---

<sup>14</sup> In this text, "prescription drugs" refers to any prescription drug in a given category (e.g., any prescription pain reliever).

misused any prescription drug in the past 30 days, it could be inferred that these respondents misused prescription drugs in the past 12 months and potentially in the past 30 days. In these situations, a temporary "indefinite" value for the most recent period of misuse was assigned to the variables that were created for the most recent misuse of pain relievers, tranquilizers, stimulants, and sedatives (e.g., "Used at some point in the past 12 months LOGICALLY ASSIGNED"), and a final, specific value was statistically imputed.

In addition, respondents were instructed in the prescription drug modules not to report the use or misuse of over-the-counter (OTC) drugs. Therefore, if a respondent's only report of misuse in the past 12 months was for an OTC drug, the respondent was logically inferred not to have misused any prescription drug in that category in the past 12 months. These respondents were not asked about lifetime misuse of any prescription drug in that category because the CAI program handled them as though they had misused prescription drugs in the past 12 months. Consequently, statistical imputation was used to assign a final value for whether these respondents misused prescription drugs more than 12 months ago or never in their lifetime.

***Editing of the Mental Health Data.*** An important aspect of editing the mental health variables was documentation of situations in which it was known unambiguously that respondents legitimately skipped out of the corresponding questions. These included situations in which respondents were not asked questions based on their age and those that were based on routing logic within a given set of mental health questions. For example, if adult respondents reported that they did not stay overnight or longer in a hospital or other facility to receive mental health services in the past 12 months, the CAI logic skipped them out of all remaining adult mental health treatment utilization questions about inpatient mental health services. In the editing procedures, the skipped variables were assigned codes to indicate that these additional inpatient adult mental health services variables did not apply.

### **A.3.3 Statistical Imputation**

For substance use, demographic, and other key variables that still had missing or ambiguous values after editing, statistical imputation was used to replace these values with appropriate response codes. For estimates of SUDs (i.e., illicit drug or alcohol dependence or abuse) presented in reports and tables, missing values in the dependence or abuse variables for alcohol, marijuana, cocaine, and heroin were treated as though respondents did not meet the relevant criteria (i.e., they were treated the same as a response of "no").<sup>15</sup> The mental health variables related to mental health service utilization, suicidal thoughts and behavior, and MDE used in reports and tables were not imputed.

The remainder of this section discusses procedures for substance use and other variables that underwent statistical imputation to replace missing or ambiguous values. For example, a response is ambiguous if the editing procedures assigned a respondent's most recent use of a drug to "Used at some point in the lifetime," with no definite period within the lifetime. In this case, the imputation procedure assigns a value for when the respondent last used the drug (e.g., in the past 30 days, more than 30 days ago but within the past 12 months, more than 12 months

---

<sup>15</sup> Missing data were not imputed in 2015 for SUDs involving alcohol, marijuana, cocaine in any form (including crack cocaine), and heroin to preserve comparability of estimates in 2015 with those in 2002 to 2014 for measurement of trends.

ago). Similarly, if a response is completely missing, the imputation procedures replace missing values with nonmissing ones.

For most variables, missing or ambiguous values are imputed in NSDUH using a methodology called predictive mean neighborhoods (PMN), which was developed specifically for the 1999 survey and has been used in all subsequent survey years. PMN allows for the following: (1) the ability to use covariates to determine donors is greater than that offered in the hot-deck imputation procedure, (2) the relative importance of covariates can be determined by standard modeling techniques, (3) the correlations across response variables can be accounted for by making the imputation multivariate, and (4) sampling weights can be easily incorporated in the models. The PMN method has some similarity with the predictive mean matching method of Rubin (1986) except that, for the donor records, Rubin used the observed variable value (not the predictive mean) to compute the distance function. Also, the well-known method of nearest neighbor imputation is similar to PMN, except that the distance function is in terms of the original predictor variables and often requires somewhat arbitrary scaling of discrete variables. PMN is a combination of a model-assisted imputation methodology and a random nearest neighbor hot-deck procedure. The hot-deck procedure within the PMN method ensures that missing values are imputed to be consistent with nonmissing values for other variables. Whenever feasible, the imputation of variables using PMN is multivariate, in which imputation is accomplished on several response variables at once.

For most variables that started a new baseline for trends in 2015 (see Section C), a modified version of PMN was adopted. While still utilizing the model-assisted imputation methodology that was described previously, modified PMN involves collocated stochastic imputation (CSI)<sup>16</sup> for categorical variables based on the predicted probabilities from the modeling step. Under modified PMN, ambiguous or missing values for continuous variables are still assigned using a donor selected from a hot-deck procedure. One benefit of modified PMN is the ability to cycle through a group of variables being imputed as a set. This cycling process allows variables that are imputed later in the sequence to be used as covariates in the modeling process for variables earlier in the sequence, thus reducing the importance of imputation order.

Variables that were imputed using PMN for 2015 were the initial demographic variables;<sup>17</sup> substance use variables for cigarettes, smokeless tobacco, cigars, pipe tobacco, alcohol, marijuana, cocaine, crack, and heroin (recency of use, frequency of use, and age at first use); income; health insurance; and demographic variables for work status, immigrant status, and the household roster. Variables that were imputed using modified PMN for 2015 were the drug use and SUD variables for hallucinogens, inhalants, methamphetamine, pain relievers,

---

<sup>16</sup> In stochastic imputation, random numbers on the interval (0,1) are independently selected for each nonrespondent. Imputation values are then assigned based on the size of the random variable in respect to the respondent's predicted mean. For instance, for a dichotomous variable, if the selected random number is less than the respondent's predicted mean, a value of 1 is imputed. CSI reduces the probability of unusual results by spreading the random numbers evenly between 0 and 1. That is, the elements needing an imputed value are randomly sorted (with the order  $k = 1, \dots, R$ ), a random number,  $f$ , is independently chosen from the uniform distribution on the interval (0,1), and an imputed value of 1 is assigned for element with sorted index,  $k$ , if and only if the predicted mean is greater than  $f / R + (k - 1) / R$ .

<sup>17</sup> Although the marital status questions were moved to a later ACASI section of the interview for 2015, they continued to be included with the demographic variables that were imputed using PMN. The marital status questions also were moved back to the initial demographics section for the 2016 NSDUH.

tranquilizers, stimulants, and sedatives (recency of any use, recency of misuse,<sup>18</sup> frequency of misuse, past year initiation status, and age at first misuse among past year initiates of misuse). [Table A.4](#) at the end of Section A summarizes the distribution of the weighted statistical imputation rates of these variables by interview section. [Table A.4](#) also compares imputation rates between 2014 and 2015.

In the modeling stage, the model chosen depends on the nature of the response variable. In the 2015 NSDUH, the models included binomial logistic regression, multinomial logistic regression, Poisson regression, time-to-event (survival) regression, and ordinary linear regression, where the models incorporated the sampling design weights.

In general, hot-deck imputation replaces an item nonresponse (missing or ambiguous value) with a recorded response that is donated from a "similar" respondent who has nonmissing data. For random nearest neighbor hot-deck imputation, the missing or ambiguous value is replaced by a value from a donor respondent who was randomly selected from a set of potential donors. Potential donors are those defined to be "close" to the unit with the missing or ambiguous value according to a predefined function called a distance metric. In the hot-deck procedure of PMN or modified PMN for continuous variables, the set of candidate donors (the "neighborhood") consists of respondents with complete data who have a predicted mean close to that of the item nonrespondent. The predicted means are computed both for respondents with and without missing data, which differs from Rubin's method where predicted means are not computed for the donor respondent (Rubin, 1986). In particular, the neighborhood consists of either the set of the closest 30 respondents or the set of respondents with a predicted mean (or means) within 5 percent of the predicted mean(s) of the item nonrespondent, whichever set is smaller. If no respondents are available who have a predicted mean (or means) within 5 percent of the item nonrespondent, the respondent with the predicted mean(s) closest to that of the item nonrespondent is selected as the donor.

In the univariate hot-deck case (where only one variable is imputed), the neighborhood of potential donors is determined by calculating the relative distance between the predicted mean for an item nonrespondent and the predicted mean for each potential donor, then choosing those means defined by the distance metric. The pool of donors is restricted further to satisfy logical constraints whenever necessary (e.g., age at first crack use must not be less than age at first cocaine use).

Whenever possible, missing or ambiguous values for more than one response variable are considered together when using hot-deck to select a donor. In this (multivariate) case, the distance metric is a Mahalanobis distance, which takes into account the correlation between variables (Manly, 1986), rather than a Euclidean distance. The Euclidean distance is the square root of the sum of squared differences between each element of the predictive mean vector for the respondent and the predictive mean vector for the nonrespondent. The Mahalanobis distance standardizes the Euclidean distance by the variance-covariance matrix, which is appropriate for random variables that are correlated or have heterogeneous variances. Whether the imputation is univariate or multivariate, only missing or ambiguous values are replaced, and donors are restricted to be logically consistent with the response variables that are not missing. Furthermore,

---

<sup>18</sup> Prior to 2015, NSDUH referred to "nonmedical" use of prescription drugs. See Section C for further discussion about the change in terminology from nonmedical use to misuse of prescription drugs in 2015.



donors are restricted to satisfy "likeness constraints" whenever possible. That is, donors are required to have the same values for variables highly correlated with the response. For example, donors for the age at first use variable are required to be of the same age as recipients, if at all possible. If no donors are available who meet these conditions, these likeness constraints can be loosened. Further details on the PMN methodology are provided by Singh, Grau, and Folsom (2002).

Although statistical imputation could not proceed separately within each state due to insufficient pools of donors, information about each respondent's state of residence was incorporated in the modeling and hot-deck steps. For most drugs, respondents were separated into three "state usage" categories as follows: respondents from states with high usage of a given drug were placed in one category, respondents from states with medium usage into another, and the remainder into a third category. This categorical "state rank" variable was used as one set of covariates in the imputation models. In addition, eligible donors for each item nonrespondent were restricted to be of the same state usage category (i.e., the same "state rank") as the nonrespondent.

Under modified PMN, values for categorical variables are assigned using CSI, an approach that selects values randomly based on the predicted means from the prediction model, rather than by a hot-deck imputation. To ensure consistency across multiple measures, conditional probabilities are used if the imputed value must be restricted. In expectation, under CSI, the weighted mean of the imputed values across all item nonrespondents will be equal to the weighted mean of the predicted means across all item nonrespondents. Utilizing CSI rather than a purely independent random selection reduces the probability of unusual results by ensuring that the random numbers are spread out evenly between 0 and 1 and helps to preserve the distribution.

Typically, approximately 90 percent of variables that undergo statistical imputation require less than 5 percent of their records to be logically assigned or statistically imputed. Variables for measures that are highly sensitive or that may not be known to younger respondents (e.g., family income) often have higher rates of item nonresponse. In addition, certain variables that are subject to a greater number of skip patterns and consistency checks (e.g., frequency of use in the past 12 months and past 30 days) often require greater amounts of imputation.

Changes to the prescription drug questions also affected the imputation-revised variables that are available for 2015 (see Section B.4 and Section C). Because the 2015 questionnaire included questions about any use of prescription drugs in the past year and lifetime periods (i.e., not just misuse of prescription drugs), new imputation-revised variables are available beginning in 2015 for any use of prescription pain relievers, tranquilizers, stimulants, and sedatives. Levels in these new variables indicate any past year use, lifetime but not past year use, and lifetime nonuse. Because of changes in how respondents are asked about initiation of misuse of prescription drugs, imputation-revised variables in 2015 for the age at first misuse and the date of first misuse have been created only for past year initiates; for nonprescription drugs in 2015 and for prescription drugs prior to 2015, ages at first use (or misuse) and the date of first use (or misuse) were created for all lifetime users of the drug of interest.



### A.3.4 Development of Analysis Weights

The general approach to developing and calibrating analysis weights involved developing design-based weights as the product of the inverse of the selection probabilities at each selection stage. Unlike the 2005 to 2013 NSDUHs, where a four-stage selection design was used, NSDUHs since 2014 (including 2015) have used a five-stage sample selection scheme in which an extra selection stage of census blocks from census tracts was added before the selection of a segment. Thus, the design-based weights,  $d_k$ , incorporate an extra layer of sampling selection to reflect the sample design change. Adjustment factors,  $a_k(\lambda)$ , then were applied to the design-based weights to adjust for nonresponse, to poststratify to known population control totals, and to control for extreme weights when necessary. In view of the importance of state-level estimates with the 50-state design, it was necessary to control for a much larger number of known population totals. Several other modifications to the general weight adjustment strategy that had been used in past surveys also were implemented for the first time beginning with the 1999 CAI sample.

Weight adjustments were based on a generalization of Deville and Särndal's (1992) logit model. This generalized exponential model (GEM) (Folsom & Singh, 2000) incorporates unit-specific bounds,  $(\ell_k, u_k), k \in s$ , for the adjustment factor  $a_k(\lambda)$  as follows:

$$a_k(\lambda) = \frac{\ell_k(u_k - c_k) + u_k(c_k - \ell_k)\exp(A_k x_k' \lambda)}{(u_k - c_k) + (c_k - \ell_k)\exp(A_k x_k' \lambda)},$$

where  $c_k$  are prespecified centering constants, such that  $\ell_k < c_k < u_k$  and  $A_k = (u_k - \ell_k) / (u_k - c_k)(c_k - \ell_k)$ . The variables  $\ell_k$ ,  $c_k$ , and  $u_k$  are user-specified bounds, and  $\lambda$  is the column vector of  $p$  model parameters corresponding to the  $p$  covariates  $x$ . The  $\lambda$  parameters are estimated by solving

$$\sum_s x_k d_k a_k(\lambda) - \tilde{T}_x = 0,$$

where  $\tilde{T}_x$  denotes control totals that could be either nonrandom, as is generally the case with poststratification, or random, as is generally the case for nonresponse adjustment.

The final weights  $w_k = d_k a_k(\lambda)$  minimize the distance function  $\Delta(w, d)$  defined as

$$\Delta(w, d) = \sum_{k \in s} \frac{d_k}{A_k} \left\{ (a_k - \ell_k) \log \frac{a_k - \ell_k}{c_k - \ell_k} + (u_k - a_k) \log \frac{u_k - a_k}{u_k - c_k} \right\}.$$

This general approach was used at several stages of the weight adjustment process, including (1) adjustment of household weights for nonresponse at the screener level, (2) poststratification of household weights to meet population controls for various household-level demographics by state, (3) adjustment of household weights for extremes, (4) poststratification of selected person weights, (5) adjustment of responding person weights for

nonresponse at the questionnaire level, (6) poststratification of responding person weights, and (7) adjustment of responding person weights for extremes.

Every effort was made to include as many relevant state-specific covariates (typically defined by demographic domains within states) as possible in the multivariate models used to calibrate the weights (nonresponse adjustment and poststratification steps). Because further subdivision of state samples by demographic covariates often produced small cell sample sizes, it was not possible to retain all state-specific covariates (even after meaningful collapsing of covariate categories) and still estimate the necessary model parameters with reasonable precision. Therefore, a hierarchical structure was used in grouping states with covariates defined at the national level, at the census division level within the nation, at the state group within the census division, and, whenever possible, at the state level. In every case, the controls for the total population within a state and the five age groups (12 to 17, 18 to 25, 26 to 34, 35 to 49, 50 or older) within a state were maintained except that, in the last step of poststratification of person weights, six age groups (12 to 17, 18 to 25, 26 to 34, 35 to 49, 50 to 64, 65 or older) were used. Census control totals by age, race, gender, and Hispanic origin were required for the civilian, noninstitutionalized population of each state. Beginning with the 2002 NSDUH, the Population Estimates Branch of the U.S. Census Bureau has produced the necessary population estimates for the same year as each NSDUH survey in response to a special request.

Census control totals for the 2015 NSDUH weights were based on population estimates from the 2010 decennial census as for the 2011 through 2014 NSDUHs, whereas the control totals for the 2010 NSDUH weights were still based on the 2000 census. This shift to the 2010 census data for the 2011 NSDUH could have affected comparisons between substance use and mental health estimates in 2011 and onward and those from prior years. Section B.4.3 in Appendix B of the 2011 NSDUH national findings report (CBHSQ, 2012d) discusses the results of an investigation using data from 2010 and 2011 that assessed the effects of using control totals based on the 2010 census instead of the 2000 census for estimating substance use in 2010. Section B.4.5 in Appendix B of the 2011 NSDUH mental health findings report (CBHSQ, 2012c) discusses the results of a similar assessment of the effects of using control totals based on the 2010 census instead of the 2000 census for making mental health estimates for 2010.

Consistent with the surveys from 1999 onward, control of extreme weights through separate bounds for adjustment factors was incorporated into the GEM calibration processes for both nonresponse and poststratification. This is unlike the traditional method of winsorization in which extreme weights are truncated at prespecified levels and the trimmed portions of weights are distributed to the nontruncated cases. In GEM, it is possible to set bounds around the prespecified levels for extreme weights. Then the calibration process provides an objective way of deciding the extent of adjustment (or truncation) within the specified bounds. A step was included to poststratify the household-level weights to obtain census-consistent estimates based on the household rosters from all screened households. An additional step poststratified the selected person sample to conform to the adjusted roster estimates. This additional step takes advantage of the inherent two-phase nature of the NSDUH design. The respondent poststratification step poststratified the respondent person sample to external census data (defined within the state whenever possible, as discussed above).

For certain populations of interest, 2 years of NSDUH data were combined to obtain annual averages. The person-level weights for estimates based on the annual averages were obtained by dividing the analysis weights for the 2 specific years by a factor of 2.

**Table A.1 Target Number of Completed Interviews per Year and Number of State Sampling Regions in the 2013 and 2014-2017 NSDUHs, by State**

<b>State</b>	<b>Target Number of Completed Interviews, 2013</b>	<b>Target Number of Completed Interviews per Year, 2014-2017</b>	<b>Number of SSRs, 2013</b>	<b>Number of SSRs, 2014-2017</b>
California	3,600	4,560	48	36
Florida	3,600	3,300	48	30
New York	3,600	3,300	48	30
Texas	3,600	3,300	48	30
Illinois	3,600	2,400	48	24
Michigan	3,600	2,400	48	24
Ohio	3,600	2,400	48	24
Pennsylvania	3,600	2,400	48	24
Georgia	900	1,500	12	15
New Jersey	900	1,500	12	15
North Carolina	900	1,500	12	15
Virginia	900	1,500	12	15
Hawaii	900	967	12	12
Remaining States, Each	900	960	12	12

NSDUH = National Survey on Drug Use and Health; SSR = state sampling region.

Source: SAMHSA, Center for Behavioral Health Statistics and Quality, National Survey on Drug Use and Health, 2013-2017.

**Table A.2 Target Sample Allocation, by Age Group, for the 2013 NSDUH and Each Year in the 2014-2017 NSDUHs**

<b>Year</b>	<b>12 to 17</b>	<b>18 to 25</b>	<b>26 or Older, Total</b>	<b>26 to 34</b>	<b>35 to 49</b>	<b>50 or Older</b>
2013	22,500 (33%)	22,500 (33%)	22,500 (33%)	6,000 (9%)	9,000 (13%)	7,500 (11%)
2014-2017	16,877 (25%)	16,877 (25%)	33,753 (50%)	10,126 (15%)	13,501 (20%)	10,126 (15%)

NSDUH = National Survey on Drug Use and Health.

Note: Percentages of the total sample are shown in parentheses.

Source: SAMHSA, Center for Behavioral Health Statistics and Quality, National Survey on Drug Use and Health, 2013-2017.

**Table A.3 Usable Cases among Individuals Aged 12 or Older: Unweighted Percentages, by Quarter, 2012-2015**

Usable Cases	2012 Q1	2012 Q2	2012 Q3	2012 Q4	2013 Q1	2013 Q2	2013 Q3	2013 Q4	2014 Q1	2014 Q2	2014 Q3	2014 Q4	2015 Q1	2015 Q1	2015 Q3	2015 Q4
<b>TOTAL USABLE CASES</b>	99.6	99.4	99.2	98.9	99.6	99.4	99.1	98.9	99.5	99.4	99.0	98.7	99.5	99.1	98.6	98.3
Excluding Ineligibles <sup>1</sup>	99.9	99.7	99.6	99.4	99.8	99.7	99.6	99.4	99.7	99.6	99.4	99.2	99.7	99.5	99.1	98.9

NOTE: Unweighted percentages for usable cases are computed based on all records that were transmitted from the field. However, meeting the usable case criteria is a necessary, but not a sufficient requirement for a case to be considered a final respondent.

<sup>1</sup> Eligibility is based on current age and active-duty military status. Respondents were ineligible for the interview if they did not report an age, reported that they were under the age of 12, or reported that they currently were on active duty in the U.S. military. By definition, these respondents would not meet the usable case criteria in any year because the interview would have ended before these respondents would have had the opportunity to answer questions on their lifetime use or nonuse of cigarettes and their use of other substances.

Source: SAMHSA, Center for Behavioral Health Statistics and Quality, National Survey on Drug Use and Health, 2012-2015.

**Table A.4 Weighted Statistical Imputation Rates (Percentages) for the 2014 and 2015 NSDUHs, by Interview Section**

Interview Section/ Year	Number of Variables	Mean	Minimum	25th Percentile	Median	75th Percentile	Maximum
<b>Initial Demographics<sup>1</sup></b>							
2014	14	2.367	0.024	0.421	3.514	3.566	3.698
2015	13	2.557	0.048	0.343	3.557	3.607	3.729
<b>Substance Use, All Sections<sup>2</sup></b>							
2014	98	1.958	0.013	0.171	1.090	2.655	9.950
2015	108	2.187	0.015	0.435	1.001	2.343	18.519
<b>Substance Use, Unchanged Sections<sup>2,3</sup></b>							
2014	37	1.567	0.013	0.103	0.905	2.043	8.142
2015	37	1.766	0.015	0.160	0.823	2.156	9.986
<b>Substance Use, All Changed Sections<sup>2,4</sup></b>							
2014	61	2.195	0.024	0.184	1.591	3.504	9.950
2015	71	2.407	0.030	0.529	1.062	2.404	18.519
<b>Substance Use, Prescription Drug Sections<sup>2,4</sup></b>							
2014	20	2.927	0.163	0.205	2.169	4.829	8.228
2015	30	2.077	0.280	0.673	1.007	1.528	18.519
<b>Income and Health Insurance</b>							
2014	17	1.988	0.305	0.415	0.714	2.215	10.459
2015	16	2.068	0.259	0.553	0.814	2.955	10.475
<b>Other Demographics<sup>5</sup></b>							
2014	12	0.222	0.069	0.123	0.161	0.332	0.414
2015	11	1.509	0.101	0.156	0.340	0.839	12.634

<sup>1</sup> Initial demographics include marital status for 2014 but do not include marital status for 2015.

<sup>2</sup> Substance use variables include variables in the specific sections of the interview for cigarettes, smokeless tobacco, cigars, pipe tobacco (lifetime and past month use only), alcohol, marijuana, cocaine (including crack), heroin, hallucinogens, inhalants, methamphetamine, and prescription psychotherapeutic drugs (pain relievers, tranquilizers, stimulants, and sedatives). These include initiation variables for the age at first use but do not include initiation variables beyond the age at first use because these additional questions are asked only if respondents first used within 1 year of their current age. Substance use variables include snuff and chewing tobacco for 2014 and include smokeless tobacco instead of snuff and chewing tobacco for 2015. Hallucinogens, inhalants, methamphetamine, and prescription psychotherapeutic drugs include measures of substance dependence and abuse for 2015 but not for 2014.

<sup>3</sup> Substance use sections that were unchanged (or largely unchanged) in 2015 include cigarettes, cigars, pipe tobacco (lifetime and past month use only), alcohol, marijuana, cocaine (including crack), and heroin. The one exception is that binge alcohol use is included with the unchanged variables. The threshold for binge alcohol use for females changed from five or more drinks on an occasion in the past 30 days in 2014 to four or more drinks on an occasion in 2015. However, the threshold for males in 2015 remained five or more drinks on an occasion in the past 30 days.

<sup>4</sup> Substance use sections that underwent changes (or were new) for 2015 include smokeless tobacco, hallucinogens, inhalants, methamphetamine, and prescription psychotherapeutic drugs (pain relievers, tranquilizers, stimulants, and sedatives). Substance use sections that underwent changes for 2014 include snuff and chewing tobacco. New measures for 2015 include measures of substance dependence and abuse for hallucinogens, inhalants, methamphetamine, and prescription psychotherapeutic drugs.

<sup>5</sup> Other demographic variables include immigrant status, marital status (2015 only), work status, and household roster variables. Variables for immigrant status, marital status, and work status moved from being interviewer-administered in 2014 to being self-administered in 2015. Household roster variables were interviewer-administered in both 2014 and 2015. Other demographics include marital status for 2015 but do not include marital status for 2014.

Source: SAMHSA, Center for Behavioral Health Statistics and Quality, National Survey on Drug Use and Health, 2014 and 2015.



# Section B: Statistical Methods and Measurement

## B.1 Target Population

The estimates of the prevalence of substance use and mental health issues from the National Survey on Drug Use and Health (NSDUH) are designed to describe the target population of the survey—the civilian, noninstitutionalized population aged 12 or older living in the United States. This population covers residents of households (individuals living in houses or townhouses, apartments, condominiums; civilians living in housing on military bases; etc.) and individuals in noninstitutional group quarters (e.g., shelters, rooming or boarding houses, college dormitories, migratory workers' camps, halfway houses). In particular, the 2010 census reported that there were 308.7 million people of all ages living in the United States in 2010, of whom 300.8 million were living in households, or about 97 percent of the total population of the United States (Lofquist, Lugaila, O'Connell, & Feliz, 2012). Thus, the civilian, noninstitutionalized population aged 12 or older would be expected to include *at least* 97 percent of the total U.S. population aged 12 or older.

However, the civilian, noninstitutionalized population excludes some small subpopulations that may have very different estimates of mental disorders and substance use and therefore may have specific issues or needs. For example, the survey excludes active military personnel, who may be exposed to combat situations or stressors associated with extended overseas deployment. In addition, military personnel have been shown to have significantly lower rates of illicit drug use but higher rates of heavy alcohol use compared with their counterparts in the civilian population (Bray et al., 2009). The survey also excludes people living in institutional group quarters, such as prisons, residential substance abuse treatment or mental health facilities, nursing homes, and long-term hospitals. People in some of these institutional settings may have higher rates of mental disorders or substance use disorders (SUDs) compared with the general population. Another subpopulation excluded from NSDUH consists of people with no fixed address (e.g., homeless and/or transient people not living in shelters); homeless people are another population shown to have higher than average rates of mental disorders and substance use problems (Bassuk, Richard, & Tsertsvadze, 2015; Solari, Cortes, Henry, Matthews, & Morris, 2014). Section E in this report describes other surveys that provide substance use and mental health data for these populations.

## B.2 Estimation and Statistical Significance

The sampling error of an estimate is the error caused by the selection of a sample instead of conducting a census of the population. The sampling error may be reduced by selecting a large sample, by using efficient sample design and estimation strategies (such as stratification, optimal allocation, and ratio estimation), or by taking both approaches. The use of probability sampling methods in NSDUH allows estimation of sampling error from the survey data.

Estimates based on NSDUH data are presented in reports and in sets of tables referred to as "detailed tables" that are available at <http://www.samhsa.gov/data/>. The national estimates, along with the associated standard errors (SEs, which are the square roots of the variances), were

computed for all detailed tables using a multiprocedure package, SUDAAN<sup>®</sup> Software for Statistical Analysis of Correlated Data. This software uses a Taylor series linearization approach that accounts for the effects of NSDUH's complex sample design features in estimating the SEs (RTI International, 2012). The SEs are used to identify unreliable estimates and to test for the statistical significance of differences between estimates. The final, nonresponse-adjusted, and poststratified analysis weights were used in SUDAAN to compute unbiased design-based estimates.

### B.2.1 Variance Estimation for Totals

The variances and SEs of estimates of means and proportions can be calculated reasonably well in SUDAAN using a Taylor series linearization approach. Estimates of means or proportions,  $\hat{p}_d$ , such as drug use prevalence estimates for a domain  $d$ , can be expressed as a ratio estimate:

$$\hat{p}_d = \frac{\hat{Y}_d}{\hat{N}_d},$$

where  $\hat{Y}_d$  is a linear statistic estimating the number of substance users in the domain  $d$  and  $\hat{N}_d$  is a linear statistic estimating the total number of individuals in domain  $d$  (including both users and nonusers). The SUDAAN software package is used to calculate direct estimates of  $\hat{Y}_d$  and  $\hat{N}_d$  (and, therefore,  $\hat{p}_d$ ) and also can be used to estimate their respective SEs. A Taylor series approximation method implemented in SUDAAN provides the estimate for the SE of  $\hat{p}_d$ .

When the domain size,  $\hat{N}_d$ , is free of sampling error, an appropriate estimate of the SE for the total number of substance users is

$$SE(\hat{Y}_d) = \hat{N}_d SE(\hat{p}_d).$$

This approach is theoretically correct when the domain size estimates,  $\hat{N}_d$ , are among those forced to match their respective U.S. Census Bureau population estimates through the weight calibration process. In these cases,  $\hat{N}_d$  is not subject to a sampling error induced by the NSDUH design. That is, the U.S. Census Bureau population estimates are assumed to be free of sampling error induced by the NSDUH design. Section A.3.4 in Section A contains further information about the weight calibration process. In addition, more detailed information about the weighting procedures for 2015 will appear in the *2015 NSDUH Methodological Resource Book*, which is in process. Until that volume becomes available, refer to the *2014 NSDUH Methodological Resource Book* (Center for Behavioral Health Statistics and Quality [CBHSQ], 2016b).

For estimated domain totals,  $\hat{Y}_d$ , where  $\hat{N}_d$  is not fixed (i.e., where domain size estimates are not forced to match the U.S. Census Bureau population estimates), this formulation still may provide a good approximation if it can be assumed that the sampling variation in  $\hat{N}_d$  is



negligible relative to the sampling variation in  $\hat{p}_d$ . This is a reasonable assumption for many cases in this study.

For some subsets of domain estimates, the above approach can yield an underestimate of the SE of the total when  $\hat{N}_d$  was subject to considerable variation. Because of this underestimation, alternatives for estimating SEs of totals were implemented. Since the 2005 NSDUH report (Office of Applied Studies [OAS], 2006), a "mixed" method approach has been implemented for all detailed tables to improve the accuracy of SEs and to better reflect the effects of poststratification on the variance of total estimates. This approach assigns the methods of SE calculation to domains (i.e., subgroups for which the estimates were calculated) within tables so that all estimates among a select set of domains with fixed  $\hat{N}_d$  were calculated using the prior formula, and all other estimates were calculated directly in SUDAAN, regardless of what the other estimates are within the same table. The set of domains considered controlled (i.e., those with a fixed  $\hat{N}_d$ ) was restricted to main effects and two-way interactions in order to maintain continuity between years. Domains consisting of three-way interactions may be controlled in a single year but not necessarily in preceding or subsequent years. The use of such SEs for the totals did not affect the SE estimates for the corresponding proportions presented in the same sets of tables because all SEs for means and proportions are calculated directly in SUDAAN. As a result of the use of this mixed-method approach, the SEs for the estimates of totals within many detailed tables were calculated differently from those in NSDUH reports prior to the 2005 report.

Table B.1 at the end of this section contains a partial list of domains with a fixed  $\hat{N}_d$  that were used in the weight calibration process, including all of the domains that were used in computing SEs for published NSDUH estimates. This table includes both the main effects and two-way interactions and may be used to identify the method of SE calculation employed for estimates of totals. For example, Tables 8.2 and 8.7 in the detailed tables present estimates of any mental illness (AMI) and serious mental illness (SMI), respectively, among adults aged 18 or older within the domains of gender, Hispanic origin and race, and current employment. Estimates among the total population (age main effect), males and females (age by gender interaction), and Hispanics and non-Hispanics (age by Hispanic origin interaction) were treated as controlled in these tables, and the formula described earlier was used to calculate the SEs. The SEs for all other estimates, including white and black or African American (age by Hispanic origin by race interaction) were calculated directly from SUDAAN. Published NSDUH estimates for racial groups are for non-Hispanics. Thus, the domain for whites by age group in the weight calibration process in Table B.1 is a two-way interaction. However, published estimates for whites by age group for the 2015 NSDUH actually represent a three-way interaction: white by Hispanic origin (i.e., not Hispanic) by age group.

## B.2.2 Suppression Criteria for Unreliable Estimates

As has been done in past survey years, direct estimates from NSDUH that are designated as unreliable are not shown in reports or tables and are noted by asterisks (\*). The criteria used to define unreliability of direct estimates from NSDUH are based on the prevalence (for proportion estimates), relative standard error (RSE) (defined as the ratio of the SE over the estimate),

nominal (actual) sample size, and effective sample size for each estimate. These suppression criteria for various NSDUH estimates are summarized in [Table B.2](#) at the end of this section.

Proportion estimates ( $\hat{p}$ ), or rates, within the range  $[0 < \hat{p} < 1]$ , and the corresponding estimated numbers of users were suppressed if

$$\text{RSE}[-\ln(\hat{p})] > .175 \text{ when } \hat{p} \leq .5$$

or

$$\text{RSE}[-\ln(1 - \hat{p})] > .175 \text{ when } \hat{p} > .5 .$$

The threshold of .175 in the above rule was chosen because it equates with a suppression threshold based on an effective sample size of 68 when  $\hat{p} = .05, .50, \text{ or } .95$  (i.e., if the threshold were increased, then that would equate with a lower suppression threshold based on effective sample size, and vice versa).

Using a first-order Taylor series approximation to estimate  $\text{RSE}[-\ln(\hat{p})]$  and  $\text{RSE}[-\ln(1 - \hat{p})]$ , the following equation was derived and used for computational purposes when applying a suppression rule dependent on effective sample size:

$$\frac{\text{SE}(\hat{p}) / \hat{p}}{-\ln(\hat{p})} > .175 \text{ when } \hat{p} \leq .5$$

or

$$\frac{\text{SE}(\hat{p}) / (1 - \hat{p})}{-\ln(1 - \hat{p})} > .175 \text{ when } \hat{p} > .5 .$$

The separate formulas for  $\hat{p} \leq .5$  and  $\hat{p} > .5$  produce a symmetric suppression rule; that is, if  $\hat{p}$  is suppressed,  $1 - \hat{p}$  will be suppressed as well (see [Figure B.1](#) following [Table B.2](#)). [Figure B.1](#) also illustrates how this suppression rule can equivalently be expressed as a suppression rule based on the effective sample size as a function of  $\hat{p}$ . The figure illustrates that when  $.05 < \hat{p} < .95$ , the symmetric properties of the rule produce a local minimum effective sample size of 50 at  $\hat{p} = .2$  and at  $\hat{p} = .8$ , but as  $\hat{p}$  moves away from these two points then the suppression threshold increases to a maximum of an effective sample size of 68 reached at  $\hat{p} = .05$  or  $.95$ , or at the local maximum,  $\hat{p} = .50$ . Therefore, to simplify requirements and maintain a conservative suppression rule, estimates of  $\hat{p}$  between  $.05$  and  $.95$  were suppressed if they had an effective sample size below 68 (indicated by a horizontal line at 68 in [Figure B.1](#)); the suppression rule was left unchanged for estimates of  $\hat{p}$  outside of this range, which will require increasingly larger effective sample sizes in order to avoid suppression. For example, an effective sample size of 153, 232, and 684 is needed when  $\hat{p} = .01, .005, \text{ and } .001$ , respectively.

In addition, a minimum nominal sample size suppression criterion ( $n = 100$ ) was employed that protects against unreliable estimates caused by small design effects and small nominal sample sizes; Table B.2 shows a formula for calculating design effects. Prevalence estimates also were suppressed if they were close to 0 or 100 percent (i.e., if  $\hat{p} < .00005$  or if  $\hat{p} > .99995$ ).

Beginning with the 1991 survey, the suppression rule for proportions based on  $RSE[-\ln(\hat{p})]$  described previously replaced a rule in which data were suppressed whenever  $RSE(\hat{p}) > .5$ . This rule was changed because the rule prior to 1991 imposed a very stringent application for suppressing estimates when  $\hat{p}$  is small but imposed a very lax application for large  $\hat{p}$ . The new rule ensured a more uniformly stringent application across the whole range of  $\hat{p}$  (i.e., from 0 to 1). The previous rule also was asymmetric in the sense that suppression only occurred in terms of  $\hat{p}$ . That is, there was no complementary rule for  $(1 - \hat{p})$ , which the current NSDUH suppression criteria for proportions take into account.

Estimates of totals were suppressed if the corresponding prevalence rates were suppressed. Estimates of means that are not bounded between 0 and 1 (e.g., mean of age at first use) were suppressed if the RSEs of the estimates were larger than .5 or if the nominal sample size was smaller than 10 respondents. This rule was based on an empirical examination of the estimates of mean age of first use and their SEs for various empirical sample sizes. Although arbitrary, a sample size of 10 appeared to provide sufficient precision and still allow reporting by year of first use for many substances.

### B.2.3 Statistical Significance of Differences

This section describes the methods used to compare prevalence estimates in this report. Customarily, the observed difference between estimates is evaluated in terms of its statistical significance. Statistical significance is based on the  $p$  value of the test statistic and refers to the probability that a difference as large as that observed would occur due to random variability in the estimates if there were no differences in the prevalence estimates being compared. The significance of observed differences in this report is reported at the .05 level. When comparing prevalence estimates, the null hypothesis (no difference between prevalence estimates) was tested against the alternative hypothesis (there is a difference in prevalence estimates) using the standard  $t$  test (with the appropriate degrees of freedom) for the difference in proportions test, expressed as

$$t_{df} = \frac{\hat{p}_1 - \hat{p}_2}{\sqrt{\text{var}(\hat{p}_1) + \text{var}(\hat{p}_2) - 2\text{cov}(\hat{p}_1, \hat{p}_2)}},$$

where  $df$  = the appropriate degrees of freedom,  $\hat{p}_1$  = the first prevalence estimate,  $\hat{p}_2$  = the second prevalence estimate,  $\text{var}(\hat{p}_1)$  = the variance of the first prevalence estimate,  $\text{var}(\hat{p}_2)$  = the variance of the second prevalence estimate, and  $\text{cov}(\hat{p}_1, \hat{p}_2)$  = covariance between  $\hat{p}_1$  and  $\hat{p}_2$ . In cases where significance tests between years were performed, the prevalence estimate from the earlier year becomes the first prevalence estimate, and the prevalence estimate from the

later year becomes the second prevalence estimate (e.g., 2014 is the first estimate and 2015 the second).

Under the null hypothesis, the test statistic  $t$  is a random variable that asymptotically follows a  $t$ -distribution. Therefore, calculated values of  $t$ , along with the appropriate degrees of freedom, can be used to determine the corresponding probability level (i.e.,  $p$  value). Whether testing for differences between years or from different populations within the same year, the covariance term in the formula for  $t$  will, in general, not be equal to zero (0). SUDAAN was used to compute estimates of  $t$  along with the associated  $p$  values using the analysis weights and accounting for the sample design as described in Section A of this report. A similar procedure and formula for  $t$  were used for estimated totals. Whenever it was necessary to calculate the SE outside of SUDAAN (i.e., when domains were forced by the weighting process to match their respective U.S. Census Bureau population estimates), the corresponding test statistics also were computed outside of SUDAAN.

Under the null hypothesis, the test statistic with known variances asymptotically follows a standard normal ( $Z$ ) distribution. However, because the variances of the test statistic are estimated, its distribution is more accurately described by the  $t$ -distribution for finite sample sizes. As the degrees of freedom approach infinity, the  $t$ -distribution approaches the  $Z$  distribution. Because most tests that were performed for the 2015 NSDUH have 750 degrees of freedom,<sup>19</sup> the  $t$  tests performed produce approximately the same numerical results as if a  $Z$  test had been performed (CBHSQ, 2016b).

When comparing population subgroups across three or more levels of a categorical variable, log-linear chi-square tests of independence of the subgroups and the prevalence variables were conducted using SUDAAN in order to first control the error level for multiple comparisons. If, and only if, Shah's Wald  $F$  test (transformed from the standard Wald chi-square) indicated overall significant differences, the significance of each particular pairwise comparison of interest was tested using SUDAAN analytic procedures to properly account for the sample design (RTI International, 2012). This two-step procedure protected against inappropriate inferences being drawn due to the number of pairwise differences that were tested.<sup>20</sup> Using the published estimates and SEs to perform independent  $t$  tests for the difference of proportions will typically provide similar results as tests performed in SUDAAN. However, results may differ for two reasons: (1) the covariance term is included in SUDAAN tests, whereas it is not included in independent  $t$  tests; and (2) the reduced number of significant digits shown in the published estimates may cause rounding errors in the independent  $t$  tests.

---

<sup>19</sup> The degrees of freedom for most statistical tests are calculated as the number of primary sampling units (variance replicates) minus the number of strata. Because there are two replicates per stratum, 750 degrees of freedom equal the number of strata in the national sample for 2015. However, the degrees of freedom are smaller for some statistical comparisons in five tables on initiation for the 2015 NSDUH.

<sup>20</sup> Other statistical methods have been used for comparisons of pairwise differences across three or more levels of a categorical variable once an overall test (such as Shah's  $F$ ) suggests there are differences. Although a Bonferroni adjustment can be applied to every pairwise difference (i.e., and not just to the pairwise difference with the lowest  $p$  value, which is sometimes recommended instead of Shah's  $F$  as an alternative overall test), this is an overly conservative procedure. For example, if a  $p$  value of .05 is set as the criterion for statistical significance and there are three pairwise comparisons, then the Bonferroni-adjusted  $p$  value for statistical significance becomes .017 (i.e., .05 divided by 3 equals .017).

A caution in interpreting trends in totals (e.g., estimated numbers of users) is that respondents with large analysis weights can greatly influence the estimated total in a given year when the number of individuals in the population with the characteristic of interest is relatively small. For example, the numbers of individuals aged 12 or older who were past year heroin users in 2005 and 2006 (379,000 and 580,000, respectively) were not significantly different. In contrast, the estimate in 2007 (366,000) was significantly different from the estimated number in 2006, but it was not significantly different from the estimate in 2005. The estimated number of past year heroin users for 2006 was determined to be affected by large analysis weights for a small number of heroin users and suggests that the estimated numbers of past year and past month heroin users in 2006 were statistical anomalies. This finding also underscores the importance of reviewing trends across a larger range of years especially for outcome measures that correspond to a relatively small proportion of the total population.

### **B.3 Other Information on Data Accuracy**

The accuracy of survey estimates can be affected by nonresponse, coding errors, computer processing errors, errors in the sampling frame, reporting errors, and other errors not due to sampling. They are sometimes referred to as "nonsampling errors." These types of errors and their impact are reduced through data editing, statistical adjustments for nonresponse, close monitoring and periodic retraining of interviewers, and improvement in various quality control procedures.

Although these types of errors often can be much larger than sampling errors, measurement of most of these errors is difficult. However, some indication of the effects of some types of these errors can be obtained through proxy measures, such as response rates, and from other research studies.

#### **B.3.1 Screening and Interview Response Rate Patterns**

Starting in 2002, NSDUH respondents received a \$30 incentive in an effort to maximize response rates. The weighted screening response rate (SRR) is defined as the weighted number of successfully screened households<sup>21</sup> divided by the weighted number of eligible households (as defined in [Table B.3](#)), or

$$SRR = \frac{\sum w_{hh} complete_{hh}}{\sum w_{hh} eligible_{hh}},$$

where  $w_{hh}$  is the inverse of the unconditional probability of selection for the household and excludes all adjustments for nonresponse and poststratification defined in Section A.3.4 of Section A. The weighted SRR is equivalent to the response rate 2 ( $RR2$ ) in the American Association for Public Opinion Research (AAPOR) standard definitions (AAPOR, 2015), or

---

<sup>21</sup> A successfully screened household is one in which all screening questionnaire items were answered by an adult resident of the household and either zero, one, or two household members were selected for the NSDUH interview.

$$RR2 = \frac{(I + P)}{(I + P) + (R + NC + O) + (UH + UO)},$$

where  $I$  is the weighted sum of the successfully screened households,  $P$  is the weighted sum of the partially screened households,  $R$  is the weighted sum of the refusals and break-offs,  $NC$  is the weighted sum of the noncontacts,  $O$  is the weighted sum of the other eligible nonresponding households,  $UH$  is the weighted sum of the cases in which it is unknown if an eligible housing unit exists, and  $UO$  is the weighted sum of the cases in which it is unknown if an eligible person is present in the housing unit. According to the definition of a successfully screened household, no partially screened households are in NSDUH's SRRs (i.e., the letter  $P$  in AAPOR's  $RR2$ ). Thus,  $RR2$  becomes  $RR2_s$ , or

$$RR2_s = \frac{I}{I + (R + NC + O) + (UH + UO)}.$$

In  $RR2_s$ , all of the households with unknown eligibility are considered to be eligible. Of the 165,328 eligible households that were sampled for the 2015 NSDUH, 132,210 households were screened successfully, for a weighted SRR of 79.7 percent (Table B.3).

At the person level, the weighted interview response rate (IRR) for NSDUH is defined as the weighted number of respondents divided by the weighted number of selected individuals (see Table B.4), or

$$IRR = \frac{\sum w_i \text{complete}_i}{\sum w_i \text{selected}_i},$$

where  $w_i$  is the inverse of the probability of selection for the person and includes household-level nonresponse and poststratification adjustments (adjustments 1, 2, and 3 in Section A.3.4 of Section A). To be considered a completed interview, a respondent must provide enough data to pass the usable case rule (see Section A.3.1). Similar to the weighted SRR, the weighted IRR is equivalent to the AAPOR standard definition  $RR2$ , except that all of the respondents have known eligibility. Thus, the weighted IRR can be written as  $RR2_l$ , which is based on the AAPOR definition, or

$$RR2_l = \frac{(I + P)}{(I + P) + (R + NC + O)},$$

where  $I$  is the weighted sum of the completed interviews,  $P$  is the weighted sum of the partial interviews (with enough data to pass the usable case rule),  $R$  is the weighted sum of the refusals and break-offs that failed the usable case rule,  $NC$  is the weighted sum of the noncontacts, and  $O$  is the weighted sum of the other eligible nonrespondents.

In the 132,210 screened households for the 2015 NSDUH, a total of 94,499 sampled individuals were selected, and completed interviews were obtained from 68,073 of these sampled individuals, for a weighted IRR of 69.3 percent (see Table B.4). A total of 19,110 sampled



individuals (22.2 percent) were classified as refusals or parental refusals, 4,037 (3.9 percent) were not available or never at home, and 3,279 (4.6 percent) did not participate for various other reasons, such as physical or mental incompetence or language barrier (see Table B.4, which also shows the distribution of the selected sample by interview code and age group). Among demographic subgroups, the weighted IRR was higher among 12 to 17 year olds (77.7 percent), females (71.2 percent), blacks (76.1 percent), individuals in the South (70.9 percent), and residents of nonmetropolitan areas (71.5 percent) than among other related groups (Table B.5).

The overall weighted response rate, defined as the product of the weighted screening response rate and weighted interview response rate, or

$$ORR = SRR \times IRR,$$

was 55.2 percent in 2015. Nonresponse bias can be expressed as the product of the nonresponse rate ( $1 - R$ ) and the difference between the characteristic of interest among respondents and nonrespondents in the population ( $P_r - P_{nr}$ ).

By maximizing NSDUH response rates, it is hoped that the bias due to the difference between the estimates from respondents and nonrespondents is minimized. Drug use surveys may be particularly vulnerable to nonresponse bias if recent or frequent drug users are less likely to participate in the survey, especially for less commonly used substances such as crack cocaine or heroin. However, in a study that matched 1990 census data to 1990 National Household Survey on Drug Abuse (NHSDA) nonrespondents,<sup>22</sup> it was found that populations with low response rates did not always have high drug use rates (Gfroerer, Lessler, & Parsley, 1997a). For example, although some populations were found to have low response rates and high drug use rates (e.g., residents of large metropolitan areas and males), other populations had low response rates and low drug use rates (e.g., older adults and high-income populations). These findings suggest that many of the potential sources of bias could cancel each other in estimates of overall prevalence. However, this study has not been conducted again in recent years to determine whether these earlier findings can be replicated.

### **B.3.2 Item Nonresponse and Inconsistent Responses**

**Item Nonresponse.** Among survey participants, item response rates were generally very high for most mental health and drug use items. For example, 0.4 percent of the adult respondents in 2015 had missing data (i.e., responses other than "yes" or "no") for whether they received mental health services in the past 12 months as an inpatient, and 0.5 percent had missing data for whether they received outpatient mental health services in this period. Also, about 0.7 percent of adults had missing data for questions about suicidal thoughts and behavior. About 0.9 to 1.3 percent of adults had missing data for questions about specific lifetime symptoms of depression; the highest percentage of missing data (1.3 percent) among the depression items occurred in the question about the specific number of pounds that respondents lost without trying to lose weight (question AD26f in the adult depression module). In addition, about 0.9 to 1.1 percent of adults had missing data for these lifetime depression symptom questions because they had missing data (e.g., answers of "don't know" or "refused") for

---

<sup>22</sup> Prior to 2002, NSDUH was known as the National Household Survey on Drug Abuse (NHSDA).

preceding questions that needed to be answered affirmatively in order for them to be asked the questions about depression symptoms. Information on item nonresponse for questions used to measure psychological distress and functional impairment among adults is presented in Section A.3.1 in Section A of this report.

For respondents aged 12 to 17 in the 2015 NSDUH, 0.7 to 1.5 percent had missing data for whether they received mental health services from specific sources in the past 12 months. About 1.6 to 2.3 percent had missing data for questions about specific lifetime symptoms of depression; as in the case of adults, the highest percentage of missing data for the depression items (2.3 percent) occurred in the question about the specific number of pounds that youths lost without trying (question YD26f in the adolescent depression module). About 1.6 to 2.0 percent of youths had missing data for these lifetime depression symptom questions because they had missing data for preceding questions that youths needed to answer affirmatively in order to be asked the questions about depression symptoms.

About 1.6 percent of respondents aged 12 or older in 2015 had missing data for whether they received treatment for their use of alcohol or illicit drugs in their lifetime or in the past 12 months. About 1.3 percent of respondents had missing data for whether they ever received substance use treatment because their status as a lifetime user of alcohol or illicit drugs was unknown. Among respondents who were aged 12 to 17, 4.6 percent had missing data for whether they ever received substance use treatment, including 4.4 percent whose status as a lifetime user of alcohol or illicit drugs was unknown.

However, item nonresponse becomes important for measures created from multiple questions because nonresponse to a single item can result in the overall measure being assigned a missing value. For example, respondents aged 12 to 17 who reported receiving mental health services in either of two inpatient mental health settings (any type of hospital or a residential treatment center) were asked to report the number of nights that they stayed in a given facility in the past 12 months. An overall measure of the number of nights spent in *any* of these inpatient settings in the past 12 months would have a missing value if there was insufficient information across both items to determine the total number of nights that were spent in either of these settings. An analysis of item nonresponse for the 2014 NSDUH found that 12.8 percent of respondents aged 12 to 17 had missing data for the total number of nights that they spent in any inpatient facility for mental health care in the past 12 months.

Responses of "don't know" also may suggest an underlying characteristic of respondents. For example, 4.3 to 5.0 percent of respondents aged 12 or older reported in 2015 that they did not know how difficult or easy it would be for them to obtain lysergic acid diethylamide (LSD), cocaine, crack cocaine, or heroin if they wanted some. Not knowing how difficult or easy it would be to obtain these substances could indicate a predisposition not to use them.

***Effects of Missing Data on Estimates.*** If statistical imputation was not used to replace missing values with nonmissing values (see Section A.3.3), then the variables that serve as the starting point for creating NSDUH estimates will have some missing data. Generally, observations with missing values are excluded from standard NSDUH analyses, such as those that are used to create the annual detailed tables. For some variables, however, missing values are assumed to be equivalent to negative responses, such as assuming that respondents with missing data for a given symptom of psychological distress in the past 30 days or past 12 months



did not have that symptom (see Section B.4.7). This assumption causes a negative bias. The magnitude of the bias depends on both the percentage of respondents with missing data and the magnitude of the estimate. Specifically, a high level of nonresponse and a high estimate induce a large negative bias. A low level of nonresponse and a low estimate induce a small negative bias. Intermediate combinations induce a moderate negative bias. Several variables for which missing data are treated as being equivalent to a negative response are described in Section B.4.

Bias may still result when respondents with missing data are excluded from the analysis. For population totals (i.e., estimated numbers of individuals with a given characteristic), a negative bias will always occur if there are missing values in the domain variables, the outcome variable, or both. For example, for estimates of exposure of youths aged 12 to 17 to school-based substance use prevention messages, the domain variable consists of youths who attended school in the past 12 months (including those who were home schooled), and the outcome variables consist of whether youths received substance use prevention messages in various settings in school; both the domain and the outcome variables have missing data, and respondents with missing data for school attendance or exposure to school-based prevention activities were excluded from the analyses. When a population mean or a population proportion is estimated, there may or may not be bias, and the bias can be negative or positive. The direction and magnitude of the bias for means and proportions depend on how different the item respondents are from the item nonrespondents with respect to the outcome of interest. Both of these issues are discussed in more detail in the 2014 NSDUH's statistical inference report (CBHSQ, 2016b).

***Inconsistent Responses.*** In order to minimize respondent confusion, inconsistent responses, and item nonresponse, the NSDUH computer-assisted interviewing (CAI) instrumentation is programmed to skip respondents out of the mental health questions and other questions that would not apply based on their answers to previous questions. This skip logic reduced the potential for inconsistent data by limiting respondents' opportunity to provide answers that were inconsistent with previous answers. For example, if adult respondents did not report that they stayed overnight in a hospital or other facility to receive mental health services in the past 12 months, they were not asked questions about the type of inpatient facility where they received mental health services, the number of nights they spent in inpatient facilities, or the payment sources for their inpatient mental health services in that period. Thus, respondents could not report that they did not receive inpatient mental health services in the past 12 months and then answer one or more of these additional questions as though they had.

However, programming of skip patterns within the CAI instrument did not eliminate all occurrences of missing or inconsistent data. Respondents could give inconclusive or inconsistent information about whether they ever used a given drug (i.e., responses of "don't know" or "refused") and, if they had used a drug, when they last used it; the latter information is needed to identify those lifetime users of a drug who used it in the past year or past month. These missing or inconsistent responses first are resolved where possible through a logical editing process. Additionally, missing or inconsistent responses are imputed using statistical methodology. These imputation procedures in NSDUH are based on responses to multiple questions, so that other relevant information is utilized through statistical modeling when determining whether a respondent is classified as a user or nonuser, and if the respondent is classified as a user, whether the respondent is classified as having used in the past year or the past month. For example, ambiguous data on the most recent use of cocaine are statistically imputed based on a

respondent's data for use (or most recent use) of tobacco products, alcohol, and marijuana. Nevertheless, editing and imputation of missing responses are potential sources of measurement error.

As was the case with the drug use variables, the CAI skip logic also did not eliminate all opportunities for inconsistent reports in the mental health questions. Consequently, the logical editing procedures for the mental health data could slightly increase the amount of missing data when inconsistent answers were given. For example, if adult or adolescent respondents who met the criteria for a lifetime major depressive episode (MDE) (see Section B.4.8) reported an age at onset for depression symptoms<sup>23</sup> that was greater than their current age, the inconsistent age-at-onset variable was set to a missing value. However, the number of respondents in 2015 with this inconsistency was small (i.e., fewer than 10 respondents aged 12 or older).

For more information on editing and statistical imputation, see Sections A.3.2 and A.3.3 of Section A. Details of the editing and imputation procedures for 2015 also will appear in the *2015 NSDUH Methodological Resource Book*, which is in process. Until that volume becomes available, refer to the *2014 NSDUH Methodological Resource Book* (CBHSQ, 2016a) for documentation of editing and imputation procedures for modules that did not change in 2015 (also see Section C).

### **B.3.3 Reliability of NSDUH Measures**

As noted previously, measurement of most types of nonsampling errors can be difficult. However, reliability studies that involve reinterviewing survey respondents provide a direct measure of error due to response variance. Stated another way, the capability of a survey to provide accurate data, and consequent population estimates, can be examined by assessing the consistency of respondents' answers from separate administrations of the survey at two different time points. Low reliability of answers at different time points can raise concerns about the validity of estimates, especially when respondents are asked questions on sensitive topics.

Therefore, a study was conducted as part of the 2006 NSDUH to assess the reliability of responses to the NSDUH questionnaire. Using an interview/reinterview method, 3,136 individuals who had participated in the 2006 NSDUH were reinterviewed between 5 and 15 days after their initial NSDUH interview. The reliability of the responses was assessed by comparing the responses of the first interview with the responses from the reinterview. Responses from the first interview and reinterview that were analyzed for response consistency were data that had been only minimally edited for ease of analysis and had not been imputed (raw data) (see Sections A.3.2 and A.3.3 of Section A).

This section summarizes results for the reliability of selected variables related to substance use, mental health, and demographic characteristics. Reliability is expressed by estimates of Cohen's kappa ( $\kappa$ ), which ranges from -1.00 to 1.00 (Cohen, 1960). Cohen's kappa can be interpreted according to benchmarks proposed by Landis and Koch (1977, p. 165):

---

<sup>23</sup> Adults were asked to report the age when they first had a period of 2 weeks or longer when they were sad or discouraged or lost interest in most things for most of the day nearly every day and also reported that they had some symptoms of depression. Adolescents were asked to report the age when they first had a period of 2 weeks or longer when they were sad, discouraged, or really bored and also reported that they had some symptoms of depression.

(1) *poor* agreement for kappas less than 0.00, (2) *slight* agreement for kappas of 0.00 to 0.20, (3) *fair* agreement for kappas of 0.21 to 0.40, (4) *moderate* agreement for kappas of 0.41 to 0.60, (5) *substantial* agreement for kappas of 0.61 to 0.80, and (6) *almost perfect* agreement for kappas of 0.81 to 1.00.

The kappa values for the lifetime and past year substance use variables for marijuana use, alcohol use, and cigarette use among individuals aged 12 or older all showed almost perfect response consistency, ranging from 0.82 for past year marijuana use to 0.93 for lifetime marijuana use and past year cigarette use. The value obtained for the substance dependence or abuse measure in the past year showed substantial agreement (0.67), while the substance abuse treatment variable showed almost perfect consistency in both the lifetime (0.89) and past year (0.87).

Among adults, the values for past year outpatient mental health services and use of prescription medication for a mental health issue showed almost perfect consistency (0.85 each). Reliability statistics for the adult MDE measures were moderate to substantial agreement (lifetime: 0.67; past year: 0.52). The values for the lifetime and past year substance use variables (marijuana use, alcohol use, and cigarette use) also showed almost perfect response consistency, ranging from 0.82 for past year marijuana use to 0.93 for lifetime marijuana use and past year cigarette use.

The value obtained for the substance dependence or abuse measure in the past year showed substantial agreement (0.67), while the substance abuse treatment variable showed almost perfect consistency in both the lifetime (0.89) and past year (0.87). The variables for age at first use of marijuana and perceived great risk of smoking marijuana once a month showed substantial agreement (0.74 and 0.68, respectively).

A dichotomous measure of whether adults had scores of less than 13 or scores of 13 or higher based on six items (the Kessler-6 or K6 scale; see Section B.4.7 in this report for more information on the K6 scale) was used to estimate symptoms of psychological distress during the one month in the past 12 months when respondents were at their worst emotionally.<sup>24</sup> This measure showed substantial agreement (0.64) between the first interview and the reinterview. The kappa for the K6 score, which ranged from 0 to 24, was weak (0.21) when exact agreement was required between the scores from the first interview and the reinterview. When the K6 scores were allowed to differ by no more than three points between the two interviews, however, the kappa increased to 0.63.

The demographic variables showed almost perfect agreement, ranging from 0.95 for current enrollment in school to 1.00 for gender. For further information on the reliability of a wide range of measures contained in NSDUH, see the complete methodology report (Chromy et al., 2010).

Reliability results would not be expected to change in 2015 for mental health measures or for substance use measures such as for lifetime and past year use of cigarettes, alcohol, or marijuana because the questionnaire items that are used to construct these measures did not change for the 2015 NSDUH. Because the SUD measures (i.e., dependence or abuse) and

---

<sup>24</sup> In NSDUHs prior to 2008, a score of 13 or higher on the K6 scale was used to define a measure of serious psychological distress (SPD) among adults.

substance abuse treatment measures were affected by changes to questions in 2015 for hallucinogens, inhalants, methamphetamine, and prescription psychotherapeutic drugs (see Section C), it cannot be assumed that the reliability results from 2006 will continue to apply to these measures in 2015.

### **B.3.4 Validity of Self-Reported Substance Use**

Most estimates of substance use, including those produced for NSDUH, are based on self-reports of use. Although studies generally have supported the validity of self-report data, it is well documented that these data may be biased (underreported or overreported). The bias varies by several factors, including the mode of administration, the setting, the population under investigation, and the type of drug (Aquilino, 1994; Brener et al., 2006; CBHSQ, 2012b; Harrison & Hughes, 1997; Tourangeau & Smith, 1996; Turner, Lessler, & Gfroerer, 1992). NSDUH utilizes widely accepted methodological practices for increasing the accuracy of self-reports, such as encouraging privacy through audio computer-assisted self-interviewing (ACASI) and providing assurances that individual responses will remain confidential. Comparisons using these methods within NSDUH have shown that they reduce reporting bias (Gfroerer, Eyerman, & Chromy, 2002). Various procedures have been used to validate self-report data, such as biological specimens (e.g., urine, hair, saliva), proxy reports (e.g., family member, peer), and repeated measures (e.g., to identify recanting of previous reports of use) (Fendrich, Johnson, Sudman, Wislar, & Spiehler, 1999). However, these procedures often are impractical or too costly for general population epidemiological studies (SRNT Subcommittee on Biochemical Verification, 2002).

A study cosponsored by the Substance Abuse and Mental Health Services Administration (SAMHSA) and the National Institute on Drug Abuse (NIDA) examined the validity of NSDUH self-report data on drug use among people aged 12 to 25. The study found that it is possible to collect urine and hair specimens with a relatively high response rate in a general population survey, and that most youths and young adults reported their recent drug use accurately in self-reports (Harrison, Martin, Enev, & Harrington, 2007). However, there were some reporting differences in either direction, with some respondents not reporting use but testing positive, and some reporting use but testing negative. Technical and statistical problems related to the hair tests precluded presenting comparisons of self-reports and hair test results, while small sample sizes for self-reports and positive urine test results for opiates and stimulants precluded drawing conclusions about the validity of self-reports of these drugs. Furthermore, inexactness in the window of detection for drugs in biological specimens and biological factors affecting the window of detection could account for some inconsistency between self-reports and urine test results.

In addition, changes to the prescription drug questions for 2015 appear to have affected the validity of estimates for lifetime misuse of prescription psychotherapeutic drugs because of the emphasis on past year rather than lifetime misuse of specific prescription drugs in the 2015 NSDUH questionnaire (see Section C). Respondents in 2015 who did not misuse prescription psychotherapeutic drugs in the past 12 months were asked fewer questions than in prior years to aid them in recalling whether they misused any prescription psychotherapeutic drug in a given category (e.g., prescription pain relievers) in their lifetime. Respondents in 2015 also did not have cues for recalling misuse more than 12 months ago of prescription drugs that were no longer available by prescription in the United States in 2015 (e.g., sedatives containing

methaqualone, such as those with the brand names Quaalude<sup>®</sup> or Sopor<sup>®</sup>). Field test results in 2012 and 2013 for the redesigned prescription drug questions found lower estimates of lifetime misuse of prescription psychotherapeutic drugs based on the redesigned questions compared with estimates based on the NSDUH questionnaire that was fielded in those years (CBHSQ, 2014c, 2014d). Because lifetime prescription drug misuse estimates would not be expected to show much change from year to year, CBHSQ has concluded that the redesigned questionnaire structure resulted in underreporting of lifetime misuse of prescription psychotherapeutic drugs in 2015 compared with prior years. For this reason, estimates of lifetime misuse of prescription psychotherapeutic drugs are not included in the 2015 detailed tables.

The prescription drug questions in 2015 allowed respondents to report any use or misuse in the past 12 months of specific medications within a given psychotherapeutic category (e.g., the tranquilizers Xanax<sup>®</sup>, Xanax<sup>®</sup> XR, generic alprazolam, and generic extended-release alprazolam). These details were presented to respondents to aid them with recall and recognition. Because respondents could have difficulty knowing or remembering whether they took a generic or brand name drug or what type of formulation they took (i.e., immediate-release or extended-release), these questions capture data for the use or misuse of prescription drugs that contain a given active ingredient but not necessarily for the exact drugs that respondents took. For example, respondents could report use or misuse of the brand name tranquilizer Xanax<sup>®</sup> even if they actually took the generic equivalent. This issue may be especially relevant for respondents who misused prescription drugs by taking them without a prescription of their own. Analytically, therefore, these self-reports are assumed to be reliable for making estimates of use or misuse of prescription drugs containing a given active ingredient (e.g., tranquilizers that contain alprazolam), even if respondents may have misreported the exact drug that they used or misused in the past year. Therefore, 2015 NSDUH estimates for the use or misuse of prescription psychotherapeutic drugs in the past year are reported for overall psychotherapeutic drug categories (e.g., tranquilizers) or for subcategories of related drugs (e.g., tranquilizers that contain alprazolam), but they are generally not reported for specific individual prescription drugs from the NSDUH questionnaire.<sup>25</sup>

### **B.3.5 Revised Estimates for 2006 to 2010**

During regular data collection and processing checks for the 2011 NSDUH, data errors were identified. These errors resulted from fraudulent cases submitted by field interviewers and affected the data for Pennsylvania (2006 to 2010) and Maryland (2008 and 2009). Although all fraudulent interview cases were removed from the data files, the sample dwelling units (SDUs) that were associated with the falsified interviews were not removed because they were part of the assigned sample. Instead, at the household screening stage, these SDUs were assigned a final screening code of 39 ("Fraudulent Case") and were treated as incomplete with unknown eligibility. The screening eligibility status for these cases then was imputed. Those cases that were imputed to be eligible were treated as unit nonrespondents for weighting purposes; however, these cases were not treated differently from other unit nonrespondents in the weighting process in 2006 to 2010 (see Section A.3.4 in Section A).

---

<sup>25</sup> Exceptions are for the pain relievers OxyContin<sup>®</sup> (an extended-release formulation of oxycodone) and Zohydro<sup>®</sup> ER (an extended-release formulation of hydrocodone) because generic equivalents for these drugs were not available by prescription in the United States in 2015.

[Table B.3](#) in Appendix B of the 2011 mental health findings report (CBHSQ, 2012c) presents screening results for 2010, the last year that was affected by these errors. Cases that were imputed to be eligible are classified with a final code of 39 ("Fraudulent Case"; see [Table B.3](#) in this report). The cases that were imputed to be ineligible did not contribute to the weights and were reported as "Other, Ineligible" in the affected years. Because any case with falsified screening or interview data was treated either as ineligible or as a unit nonrespondent at the screening level, it did not have any associated interview information (see [Table B.4](#)). However, some estimates for 2006 to 2010 in the national reports from the 2015 NSDUH, as well as other new reports, may differ from corresponding estimates found in some previous reports. Similarly, some estimates for 2006 to 2010 in the 2015 detailed tables may differ from estimates found in previous tables.

These errors had minimal impact on the national estimates and no effect on direct estimates for the other 48 states and the District of Columbia. In reports where model-based small area estimation techniques are used, estimates for all states may be affected, even though the errors were concentrated in only two states. In reports that do not use model-based estimates, the only estimates appreciably affected are estimates for Pennsylvania, Maryland, the mid-Atlantic division, and the Northeast region. Tables and estimates based only on data since 2011 are unaffected by these data errors.

The 2015 national reports do not include region-level, division-level, state-level, or model-based estimates. However, national NSDUH reports through the 2013 NSDUH show estimates for the Northeast region or mid-Atlantic division (or both). Corrected single-year estimates based on 2006 to 2010 data and estimates based on pooled data including any of these years may differ from previously published estimates.

Caution is advised when comparing data from older reports with data from more recent reports that are based on corrected data files. As discussed previously, comparisons of estimates for Pennsylvania, Maryland, the mid-Atlantic division, and the Northeast region are of most concern, while comparisons of national data or data for other states and regions are essentially still valid. CBHSQ within SAMHSA has produced a selected set of corrected versions of reports and tables. In particular, CBHSQ has released a set of modified detailed tables that include revised 2006 to 2010 estimates for the mid-Atlantic division and the Northeast region for certain key measures. CBHSQ does not recommend making comparisons between unrevised 2006 to 2010 estimates and estimates based on data for 2011 and subsequent years for the geographic areas of greatest concern.

## **B.4 Measurement Issues**

Several measurement issues associated with the 2015 NSDUH are discussed in this section. Specifically, these issues include the methods for measuring the use and misuse of prescription drugs, the initiation of substance use or misuse of prescription drugs, substance use disorders (SUDs), the need for services for substance use and mental health issues, and the definition of county type. Additionally, this section discusses the effects on mental health measures because of questionnaire changes prior to 2015.

This section also discusses how missing data were handled analytically to produce the estimates that are found in the 2015 NSDUH reports and tables. Readers are reminded to refer to

Section B.3.2 for a discussion of potential biases in estimates because of missing data, especially when missing values are assumed to be equivalent to negative responses (e.g., assuming that respondents with missing data for a given symptom of psychological distress did not have that symptom [see Section B.4.7]).

#### **B.4.1 Use and Misuse of Prescription Drugs**

The prescription drug questions in the NSDUH CAI instrument underwent a series of changes for the 2015 survey. This section focuses on changes to the 2015 NSDUH questionnaire that affected estimates for the use or misuse of prescription psychotherapeutic drugs. Implications of these changes for comparability of prescription drug estimates between 2015 and prior years are discussed further in Section C. In particular, new baselines have been started in 2015 for the use and misuse of prescription psychotherapeutic drugs and also for methamphetamine use. Details about additional changes to the prescription drug questions also are discussed in a separate report on the use and misuse of prescription drugs for the 2015 NSDUH (CBHSQ, 2016e).

- The approach and definition for measuring the misuse of prescription drugs were revised to include questions about any use of prescription drugs in addition to questions about misuse (previously called "nonmedical use").
- The definition for misuse was revised to focus on specific behaviors that indicate misuse (i.e., use in any way a doctor did not direct respondents to use prescription drugs, including use without a prescription of one's own; use in greater amounts, more often, or longer than told to take a drug; and use in any other way not directed by a doctor).
- Questions pertaining to specific prescription drugs focused on the past 12 months instead of the lifetime period that was used in the 2014 and prior questionnaires.
- Electronic images of prescription drugs replaced the hard-copy "pill cards" that were shown to respondents, and examples other than pills were shown (e.g., a picture of morphine in liquid form for injection and pictures of patches for delivering certain drugs through the skin).
- Questions about the use of methamphetamine were moved to a new methamphetamine module that was separate from questions about the misuse of prescription stimulants.
- Prescription drugs that previously were included elsewhere in the main questionnaire (i.e., Adderall<sup>®</sup>, Ambien<sup>®</sup>) were moved to the appropriate prescription drug module.

These changes were designed to address limitations in the measurement of prescription drug misuse because of public health concerns about the misuse of prescription drugs. For example, the number of drug poisoning deaths involving opioid pain relievers such as hydrocodone, oxycodone, and methadone has increased over time (Centers for Disease Control and Prevention, 2013a; Paulozzi, 2012).

In particular, the structure of the prescription drug questions in 2015 was modified to ask a set of "screener" questions in which respondents first were asked to report *any* use of specific prescription drugs in the past 12 months, regardless of the reason. Respondents were then asked about misuse in the past 12 months for the specific prescription drugs that they reported using in that period. Prior to 2015, respondents were asked only about the misuse of specific prescription



drugs. This previous question structure required respondents to think about two pieces of information in order to answer a single question: (1) whether they ever used a specific prescription drug for any reason; and (2) if so, whether they ever used it without a prescription or only for the experience or feeling it caused. In addition to this change helping to simplify the cognitive task for respondents, data were made available in 2015 for any use of prescription psychotherapeutic drugs in the past 12 months.

As noted previously, misuse of prescription psychotherapeutic drugs also was redefined in 2015 as use "in any way a doctor did not direct you to use it/them." Respondents in 2015 were presented with examples of use in any way not directed by a doctor, including (1) use without a prescription of one's own; (2) use in greater amounts, more often, or longer than told to take a drug; and (3) use in any other way not directed by a doctor. Previously, misuse was defined as use of a prescription drug "that was not prescribed for you or that you took only for the experience or feeling it caused." This prior definition of misuse combined both a behavior (i.e., use without a prescription) and a motivation (i.e., use for the experience or feeling that a drug caused). Thus, the revised definition of misuse for 2015 focused solely on *behaviors* that constitute misuse, independent of respondents' motivations for those behaviors. The revised definition also was more comprehensive because it could capture reports of overuse of prescribed medication.

Another change for the 2015 NSDUH that was described previously was to collect detailed data about the misuse of specific prescription drugs within a given category in the past 12 months instead of over the respondent's lifetime. Consequently, prescription drugs that are no longer available in the United States were no longer asked about because they are not relevant to the measurement of misuse in the past 12 months. Prescription drugs that are being prescribed more often or were recently approved also were added to the questionnaire. These changes better address the information needs of policymakers in federal and state agencies who are concerned with recent misuse of prescription drugs that are currently available by prescription in the United States. A further benefit of a 12-month time frame is that this time period is closer to the interview date and facilitates recall, thereby allowing for more accurate estimates.

Finally, a new methamphetamine module was added for 2015. Prior to 2015, questions regarding methamphetamine were not separate from questions about the misuse of prescription stimulants, and respondents were asked about the use of methamphetamine that was not prescribed or that they took only for the experience or feeling it caused. However, most methamphetamine that is used in the United States is manufactured illegally rather than being dispensed in prescription form (i.e., Desoxyn<sup>®</sup>). The creation of a separate methamphetamine module was intended to address the concern that some methamphetamine users may have failed to report use in NSDUH if they did not recognize the drug when it was presented in the prescription drug context. To address this issue in part, additional questions had been added to a later section of the NSDUH interview in 2005 and 2006 to capture information from respondents who may have used methamphetamine but did not recognize it as a prescription drug and therefore did not report use in the stimulants module. With the creation of a new methamphetamine module in 2015, these supplemental questions were deleted from the 2015 questionnaire. This new module asks about the *use* of methamphetamine rather than its misuse. Due to these changes in questionnaire structure and context, the answers for methamphetamine use and misuse of prescription stimulants were no longer expected to be totally consistent.



The following prescription drug variables that are relevant to published estimates in the 2015 NSDUH did not undergo statistical imputation to remove missing values (see Section A.3.3):

- past year use and misuse of subtypes of prescription drugs (e.g., pain relievers containing hydrocodone),
- the main reason for misusing the last prescription drug in an overall category (e.g., pain relievers) in the past 12 months, and
- the source of the last prescription drug in an overall category that was misused in the past 12 months.

Missing values in variables pertaining to subtypes of prescription drugs were assumed in the analyses to be equivalent to reports of no use or no misuse in the past 12 months. Respondents with missing data for the main reason for the last misuse and for the source of the last prescription drug were excluded from the analyses. See Section B.3.2 for a discussion of the potential bias in estimates depending on how missing data were handled.

#### **B.4.2 Initiation of Substance Use or Misuse**

In NSDUH, initiation refers to the first use of a particular substance. For prescription psychotherapeutic drugs (pain relievers, tranquilizers, stimulants, and sedatives), initiation refers to the first time that misuse occurred.<sup>26</sup> All of the initiation variables that were used to create published estimates for the 2015 NSDUH underwent statistical imputation to remove missing values (see Section A.3.3). Therefore, these variables were not subject to the kinds of potential biases because of missing data that were described in Section B.3.2.

In the 2004 NSDUH national findings report (OAS, 2005), a new measure was introduced that is termed as "past year initiation." This measure refers to respondents whose date of first use of a substance (or misuse for psychotherapeutic drugs) was within the 12 months prior to their interview date.<sup>27</sup> Past year initiation is determined by self-reported past year use, age at first use, year and month of recent new use, and the interview date.

Since 1999, the survey questionnaire has collected year and month of first use for recent initiates (i.e., individuals who used a particular substance for the first time at their current age or the year before their current age). Month, day, and year of birth also are obtained directly or are imputed for item nonrespondents as part of the data postprocessing. Additionally, the CAI instrument records and provides the date of the interview.

Calculation of estimates of past year initiation do not take into account whether a respondent initiated substance use while a resident of the United States. This method of calculation allows for direct comparability with other standard measures of substance use

---

<sup>26</sup> Since 2015, respondents have been asked about *any* use of prescription psychotherapeutic drugs. Any use includes use of medication as directed with a prescription of the individual's own or misuse of prescription psychotherapeutics. Initiation for psychotherapeutics in NSDUH refers to the first time that individuals misused these medications rather than the first time that individuals used these medications for any reason.

<sup>27</sup> For brevity, "misuse" is not repeated in every instance that text refers to first use. Readers are advised that terms such as "past year use" and "first use" that are used in the remainder of this section for substance use in general refer to *misuse* for prescription psychotherapeutic drugs.

because the populations of interest for the measures will be the same (i.e., both measures examine all possible respondents and are not restricted to those initiating substance use only in the United States).

One important note for initiation estimates is the relationship between the main categories and subcategories of substances (e.g., hallucinogens would be a main category, and LSD, phencyclidine [PCP], and Ecstasy would be subcategories in relation to hallucinogens). For most measures of substance use, any member of a subcategory is by necessity a member of the main category (e.g., if a respondent is a past month user of Ecstasy, then he or she is also a past month user of any hallucinogen). However, this is not the case with regard to estimates for the initiation of substance use. For example, an individual can initiate use of any hallucinogen, LSD, PCP, or Ecstasy only once. A respondent who initiated use of any hallucinogen more than 12 months ago by definition is not a past year initiate of hallucinogen use, even if he or she initiated use of LSD, PCP, or Ecstasy in the past year.

In addition to estimates of the number of individuals initiating use of a substance in the past year, estimates of the mean age of past year initiates of these substances are computed. Unless specified otherwise, estimates of the mean age at initiation in the past 12 months have been restricted to people aged 12 to 49 so that the mean age estimates reported are not influenced by those few respondents who were past year initiates and were aged 50 or older. As a measure of central tendency, means are influenced heavily by the presence of extreme values in the data, and this constraint should increase the utility of these results to health researchers and analysts by providing a better picture of the substance use initiation behaviors among the civilian, noninstitutionalized population in the United States. This constraint was applied only to estimates of mean age at first use and does not affect estimates of the numbers of new users or associated percentages (e.g., the percentage of past year users who initiated use in the past year).

Although past year initiates aged 26 to 49 are assumed not to be as likely as past year initiates aged 50 or older to influence mean ages at first use, caution still is advised in interpreting trends in these means. Sampling error in initiation estimates for individuals aged 26 to 49 can affect year-to-year interpretation of trends (see Section B.2). Consequently, a review of substance initiation trends across a larger range of years is especially advised for this age group. See Section B.4.1 in Appendix B of the 2013 national findings report for further discussion of data on trends for past year initiates aged 26 to 49 (CBHSQ, 2014e).

***Initiation of Misuse of Prescription Psychotherapeutic Drugs.*** In the 2015 NSDUH, respondents were asked about the initiation of misuse of prescription psychotherapeutic drugs only for the individual prescription drugs that they had misused in the past 12 months (see Section C). If respondents reported initiation of one or more prescription drugs at an age or in a year and month that was more than 12 months prior to the interview date, they logically were not past year initiates for misuse of any drug in that psychotherapeutic category (e.g., pain relievers). If respondents reported only past year initiation of the drugs that they misused in the past 12 months, they were asked a follow-up question to determine whether they ever misused any drug in that category more than 12 months prior to the interview.<sup>28</sup> Therefore, unlike the situation for other substances in NSDUH (see below), respondents' status as past year initiates of

---

<sup>28</sup> Respondents also were asked the follow-up question if the sum of the reports of past year initiation plus missing data for initiation equaled the number of specific drugs that they misused in the past year (i.e., and there were no reports of initiation of misuse more than 12 months prior to the interview date).

misuse of any psychotherapeutic drug in an overall category was determined principally through their answers to the relevant follow-up question.

If respondents answered the follow-up question as "yes," then they were defined as *not* being past year initiates for the overall category; the affirmative response indicated that respondents had misused one or more other drugs in the category more than 12 months ago. Respondents who answered the follow-up question as "no" *were* defined as past year initiates for the overall entire category; the negative response indicated that these respondents did not misuse any other drug in that category more than 12 months ago. If respondents answered the follow-up question on initiation as "don't know" or "refused," then their status as a past year initiate (or not) was resolved through imputation (see Section A.3.3).

Because of this question structure for identifying individuals who initiated misuse of any psychotherapeutic drug in a given category in the past year, measures of the age and date of first misuse of any psychotherapeutic drug in that category were created only for respondents who were past year initiates. If past year initiates had no missing data for the age, year, and month when they first misused any drug in that category, then the age, year, and month of first misuse logically were assigned from the earliest reports.<sup>29</sup> If past year initiates did not know or refused to report the age when they first misused some drugs in that category but they reported first misuse of at least one psychotherapeutic drug in the category at the age that was 1 year younger than their current age, then it nevertheless could be logically inferred that this was the age when these past year initiates first misused any drug in that category. Similarly, if past year initiates did not know or refused to report the year when they first misused some drugs in that category but they reported first misuse of at least one psychotherapeutic drug in the previous calendar year (e.g., 2014 for respondents in the 2015 NSDUH), then it could be logically inferred that respondents initiated misuse of any drug in that category in the previous calendar year. If it was not possible to assign a definite age, year, and month of first misuse for a past year initiate based on the respondent's questionnaire data, then these values were assigned through imputation.

The total number of past year initiates of misuse of any psychotherapeutic drug in a category can be used in the estimation of percentages among (1) all individuals in the population (or all individuals in a subgroup of the population, such as individuals in a given age group) and (2) individuals who were past year users of the substance. The 2015 NSDUH detailed tables show estimates for these two percentages. Because of the change in focus of the 2015 NSDUH questions for specific psychotherapeutic drugs from the lifetime to the past year period (see Section B.4.1), respondents who last misused any prescription psychotherapeutic drug in a category more than 12 months ago may underreport misuse, especially if they are not presented with examples of drugs that formerly were available by prescription in the United States but are no longer available (see Section C). These respondents who did not report misuse that occurred more than 12 months ago would be misclassified as still being "at risk" for initiation of misuse of prescription drugs in that psychotherapeutic category (i.e., individuals who initiated misuse more than 12 months ago are no longer at risk for initiation). For this reason, the 2015 detailed tables do not show percentages for initiation of misuse of psychotherapeutic drugs among individuals who were at risk for initiation.

---

<sup>29</sup> The questionnaire included items for the age, year, and month of first misuse for each individual psychotherapeutic drug that respondents misused in the past year. A day of first misuse was imputed for past year initiates.

***Initiation of Use of Substances Other Than Prescription Psychotherapeutic Drugs.***

For substances other than prescription psychotherapeutic drugs (i.e., cigarettes, smokeless tobacco, cigars, alcohol, cocaine, crack cocaine, heroin, hallucinogens, inhalants, and methamphetamine), past year initiation of a given substance in the past year can be viewed as an indicator variable defined as follows:

$$I_{(\text{Past Year Initiate})} \text{ if } [(\text{MM/DD/YYYY})_{\text{Interview}} - (\text{MM/DD/YYYY})_{\text{First Use of Substance}}] \leq 365 ,$$

where  $(\text{MM/DD/YYYY})_{\text{Interview}}$  denotes the month, day, and year of the interview, and  $(\text{MM/DD/YYYY})_{\text{First Use of Substance}}$  denotes the date of first use. The total number of past year initiates can be used in the estimation of different percentages. For these substances, denominators for the percentages vary according to whether rates are being estimated for (1) all individuals in the population (or all individuals in a subgroup of the population, such as individuals in a given age group), (2) individuals who are at risk for initiation because they have not used the substance of interest prior to the past 12 months, or (3) past year users of the substance. The detailed tables show all three of these percentages.

***Potential Undercoverage of Past Year Initiates.*** Because NSDUH is a survey of people aged 12 years old or older at the time of the interview, younger individuals in the SDUs are not eligible for selection into the NSDUH sample. Some of these younger individuals may have initiated substance use during the past year. As a result, past year initiate estimates suffer from undercoverage if a reader assumes that these estimates reflect all initial users instead of reflecting only those above the age of 11. For substance use estimates in 2015 that are comparable with those from earlier years (see Section C),<sup>30</sup> data can be obtained retrospectively based on the age at and date of first use. As an example, individuals who were 12 years old on the date of their interview in the 2015 survey may report having initiated use of cigarettes between 1 and 2 years ago; these individuals would have been past year initiates reported in the 2014 survey had individuals who were 11 years old on the date of the 2014 interview been allowed to participate in the survey. Similarly, estimates of past year use by individuals aged 10 or younger can be derived from the current survey, but they apply to initiation in prior years and not the survey year.

To get a rough estimate of the potential undercoverage in the current year, reports of substance use initiation reported by individuals aged 12 or older were estimated for the years in which these individuals would have been 1 to 11 years younger. These estimates do not necessarily reflect behavior by individuals 1 to 11 years younger in the current survey. Instead, the data for the 11 year olds reflect initiation in the year prior to the current survey, the data for the 10 year olds reflect behavior between the 12th and 23rd months prior to this year's survey, and so on. A crude way to adjust for the difference in the years that the estimate pertains to without considering changes in the population is to apply an adjustment factor to each age-based estimate of past year initiates. This adjustment factor can be based on a ratio of lifetime users aged 12 to 17 in the current survey year to the same estimate for the prior applicable survey year. To illustrate the calculation, consider past year use of alcohol in 2014 based on data from the 2015 NSDUH. In 2015, 73,115 individuals who were 12 years old were estimated to have initiated use of alcohol between 1 and 2 years earlier. These individuals would have been past

---

<sup>30</sup> Briefly, CBHSQ considers estimates in 2015 to be comparable with those in 2002 to 2014 for cigarettes, cigars, alcohol (any use), marijuana, cocaine, crack cocaine, and heroin.

year initiates in the 2014 survey conducted on the same dates had the 2014 survey covered younger people. The estimated number of lifetime users currently aged 12 to 17 was 7,074,614 for 2015 and 7,375,125 for 2014, indicating fewer overall initiates of alcohol use among individuals aged 17 or younger in 2015. Thus, an adjusted estimate of initiation of alcohol use by individuals who were 11 years old in 2015 is given by

$$(\text{Estimated Past Year Initiates Aged 11})_{2014} \times \frac{(\text{Estimated Lifetime Users Aged 12 to 17})_{2015}}{(\text{Estimated Lifetime Users Aged 12 to 17})_{2014}}.$$

This yielded an adjusted estimate of 70,136 individuals who were 11 years old on a 2015 survey date and initiating use of alcohol in the past year:

$$73,115 \times \frac{7,074,614}{7,375,125} = 70,136.$$

A similar procedure was used to adjust the estimated number of past year initiates among individuals who would have been 10 years old on the date of the interview in 2013 and for younger individuals in earlier years. The overall adjusted estimate for past year initiates of alcohol use by individuals 11 years of age or younger on the date of the interview was 123,673, or about 2.6 percent of the estimate based on past year initiation only by individuals aged 12 or older ( $123,673 \div 4,760,846 = 0.0260$ ). Based on similar analyses, the estimated undercoverage of past year initiates in 2015 was 2.6 percent for cigarettes and 1.2 percent for marijuana.

The undercoverage of past year initiates aged 11 or younger also affects the mean age at first use estimates. An adjusted estimate of the mean age at first use was calculated using a weighted estimate of the mean age at first use based on the current survey and the numbers of individuals aged 11 or younger in the past year obtained in the aforementioned analysis for estimating undercoverage of past year initiates. Analysis results on 2015 data showed that the mean age at first use was changed from 17.6 to 17.4 years for alcohol, from 17.9 to 17.6 years for cigarettes, and from 19.0 to 18.9 years for marijuana.

Similar analysis results are not available for inhalants for 2015 because changes to the questions for inhalants affected the comparability of estimates between 2014 and 2015 (see Section C). Consequently, the previous adjustment formula for estimating the number of past year initiates who were aged 11 cannot be used for inhalants for 2015 but can again be used with the data from 2015 and 2016.<sup>31</sup> Nevertheless, the potential undercoverage of past year initiates for inhalants who were aged 11 or younger has been an issue in earlier years. For example, analysis results for inhalants based on the 2014 data showed that the mean age at first use was changed from 18.2 to 16.5 years.

---

<sup>31</sup> Additional years of data beyond 2016 will be needed to estimate the number of initiates who were aged 10 or younger. For example, 2017 data would be needed to adjust the estimated number of past year initiates for inhalants among individuals who would have been 10 years old on the date of the interview in 2015.

### B.4.3 Substance Use Disorders

The NSDUH questionnaire included questions that were designed to measure alcohol and illicit drug dependence and abuse (i.e., SUDs). For these substances,<sup>32</sup> SUD questions were based on the criteria in the American Psychiatric Association (APA) *Diagnostic and Statistical Manual of Mental Disorders*, 4th edition (DSM-IV) (APA, 1994). The NSDUH instrument included items that asked about symptoms of dependence or abuse that were related to the use of methamphetamine in the past 12 months; these methamphetamine questions were patterned after questions for cocaine dependence or abuse and were separate from questions for symptoms of dependence or abuse that were related to the misuse of prescription stimulants.

For marijuana, hallucinogens, inhalants, and tranquilizers, a respondent was defined as having dependence if he or she met three or more of the following six dependence criteria:

1. Spent a great deal of time over a period of a month getting, using, or getting over the effects of the substance.
2. Used the substance more often than intended or was unable to keep set limits on the substance use.
3. Needed to use the substance more than before to get desired effects or noticed that the same amount of substance use had less effect than before.
4. Inability to cut down or stop using the substance every time tried or wanted to.
5. Continued to use the substance even though it was causing problems with emotions, nerves, mental health, or physical problems.
6. The substance use reduced or eliminated involvement or participation in important activities.

For alcohol, cocaine, heroin, methamphetamine, pain relievers, sedatives, and prescription stimulants, a seventh withdrawal criterion was added. The seventh withdrawal criterion is defined by a respondent reporting having experienced a certain number of withdrawal symptoms that vary by substance (e.g., having trouble sleeping, cramps, hands tremble). A respondent was defined as having dependence if he or she met three or more of seven dependence criteria for these substances.

For each illicit drug and alcohol, a respondent was defined as having abused that substance if he or she met one or more of the following four abuse criteria and was determined not to be dependent on the respective substance in the past year (i.e., because dependence takes precedence over abuse):

---

<sup>32</sup> Substances include alcohol, marijuana, cocaine, heroin, hallucinogens, inhalants, methamphetamine, and prescription psychotherapeutic drugs (i.e., pain relievers, tranquilizers, stimulants, and sedatives).



1. Serious problems at home, work, or school caused by the substance, such as neglecting your children, missing work or school, doing a poor job at work or school, or losing a job or dropping out of school.
2. Used the substance regularly and then did something that might have put you in physical danger.
3. Use of the substance caused you to do things that repeatedly got you in trouble with the law.
4. Had problems with family or friends that were probably caused by using the substance and continued to use the substance even though you thought the substance use caused these problems.

Criteria that were used to determine whether a respondent was asked about the SUD questions during the interview included the questions that established whether respondents used a given substance in the past year (or misused pain relievers, tranquilizers, stimulants or sedatives in that period), the frequency of substance use questions (for alcohol and marijuana only), and questions about use of cocaine, heroin, or methamphetamine with a needle in the past year. Missing or incomplete responses for the most recent use of these substances and the frequency of substance use questions were imputed.

***SUD Data for Hallucinogens, Inhalants, Methamphetamine, and Prescription Psychotherapeutic Drugs.*** Because of changes to the questions for hallucinogens, inhalants, methamphetamine, and prescription pain relievers, tranquilizers, stimulants, and sedatives in 2015 (see Section C), a new baseline in 2015 was established for the SUD measures for these substances. In 2015, new imputation procedures were established for these SUD measures using the modified predictive mean neighborhoods (modified PMN) procedure that is described in Section A.3.3 of this report. Because the SUD variables for these substances were imputed, these variables were not subject to the kinds of potential biases due to missing data that were described in Section B.3.2. Also, because the SUD variables for pain relievers, tranquilizers, stimulants, and sedatives were imputed, the SUD variables for any prescription psychotherapeutic drug had no missing data.

Imputation of the SUD data for these substances reflected imputation of the data for the corresponding substance use modules. For example, if the edited variable for the most recent use of any hallucinogen indicated use at some point in the respondent's lifetime and the respondent was imputed to be a past year user, then the SUD outcomes for hallucinogens also were imputed.

For methamphetamine, respondents were asked the SUD questions if they reported past year use in the methamphetamine module or if they reported use of methamphetamine with a needle in the special drugs module. Thus, the CAI logic allowed some respondents to be asked the SUD questions for these drugs even if they had not previously reported past year use in the methamphetamine module. Consequently, the imputed variable for the most recent use of methamphetamine could indicate that the respondent last used methamphetamine more than 12 months ago but the respondent could have SUD data for methamphetamine because of reported use with a needle in the past year in the special drugs module. However, about 450 respondents in 2015 were asked the SUD questions for methamphetamine based on their

report of past year use in the methamphetamine module. Fewer than 15 additional respondents were asked these questions because they reported past year use of methamphetamine with a needle in the special drugs module despite not having previously reported past year use of methamphetamine.

***SUD Data for Alcohol, Marijuana, Cocaine, and Heroin.*** The method that was used to create SUD data in 2015 for alcohol, marijuana, cocaine, and heroin was unchanged from 2014 in order to avoid disrupting SUD trends for these substances. This method involved treating missing responses to the SUD questions as being equivalent to negative responses; see Section B.3.2 for a discussion of the potential bias in estimates because of this assumption. Very infrequently, this assumption also may result in responses to the SUD questions that are inconsistent with the imputed data for the most recent use or frequency of use for these substances.

For alcohol and marijuana, respondents were asked the SUD questions if they reported substance use on more than 5 days in the past year, or if they reported any substance use in the past year but did not report their frequency of past year use (i.e., they had missing frequency data). These missing frequency data were subsequently imputed after data collection processing. Therefore, inconsistencies could have occurred where the imputed frequency of use response indicated less frequent use than required for respondents to be asked the SUD questions originally (i.e., the imputed frequency value was 5 or fewer days). For alcohol, for example, about 41,300 respondents were past year alcohol users in 2015. Of these, fewer than 100 respondents were missing their frequency data, but were still asked the alcohol use disorder questions; however, their final imputed frequency of use indicated that they used alcohol on 5 or fewer days in the past year.

As was the case for methamphetamine, respondents were asked the SUD questions for cocaine and heroin if they reported past year use in the corresponding substance use modules or use of these substances with a needle in the past year in the special drugs module. Thus, the CAI logic allowed some respondents to be asked the SUD questions for these drugs even if they did not report past year use when they were asked previously about their most recent use of cocaine, crack cocaine, or heroin. For cocaine, for example, more than 1,400 respondents in 2015 were asked the questions about cocaine use disorder because they reported past year use when asked directly about their most recent use of cocaine or crack. Fewer than 10 additional respondents were asked these questions because they reported past year use of cocaine with a needle in the special drugs module despite not having previously reported past year use of cocaine or crack.

Respondents might have provided ambiguous information about past year use of alcohol, marijuana, cocaine, or heroin, in which case these respondents were not asked the SUD questions for that substance. For example, respondents could report lifetime use of one of these substances but did not know or refused to report when they last used it, in which case it is not known whether their lifetime use included use in the past year. Also, respondents could report that they last used these substances "more than 12 months ago" but also report first use of the substance at their current age, which would imply use at some point in the past 12 months. Subsequently, respondents in these examples or in other situations could have been imputed to be past year users of the respective substance (see Sections A.3.2 and A.3.3). If respondents were not asked the dependence or abuse questions based on their previous answers in the interview but they were imputed to be past year users, the dependence and abuse data were unknown; thus, these



respondents were classified as not having dependence or abuse for the respective substance and were imputed using the zero fill method. That is, unknown responses were assigned to the "No/Unknown" SUD category. However, these respondents were never asked the SUD questions.

In addition, missing data for SUDs for any illicit drug and illicit drugs other than marijuana were treated as being equivalent to negative responses. This assumption was made for these aggregate SUD variables because a similar assumption was made for SUD data for alcohol, marijuana, cocaine, and heroin; see Section B.3.2 for a discussion of the potential bias in estimates because of this assumption.

#### **B.4.4 Need for Services for Substance Use and Mental Health Issues**

*Need for Substance Use Treatment.* In 1998, the Office of National Drug Control Policy (ONDCP) convened an interagency workgroup to discuss options for estimating the need for treatment as it applied to illicit drug use.<sup>33</sup> In this meeting, it was established that treatment need could be defined by the presence of an SUD for illicit drugs. However, one concern with this definition was that a large number of individuals who received treatment may not meet the criteria for an illicit drug use disorder. Therefore, this workgroup also established that those who received treatment at a specialty facility should also be classified as needing treatment, regardless of whether they met the criteria for an illicit drug use disorder. Several years after this decision, SAMHSA convened an external expert consultant group to recommend a definition of treatment need for alcohol use. Similar to the illicit drug use treatment need definition, alcohol use treatment need was defined as the presence of an alcohol use disorder or the receipt of treatment at a specialty facility for an alcohol use problem in the past 12 months. The term "specialty facility" is defined below and in the glossary in Section D of this report.

Based on the recommendations of the interagency workgroup and the external expert consultant group, the need for substance use treatment is defined for NSDUH according to whether individuals need treatment in the past year for (a) an illicit drug or alcohol use problem, (b) an illicit drug use problem, or (c) an alcohol use problem. Respondents were classified as needing substance use treatment if they met either of the following criteria:

1. presence of an SUD in the past year for alcohol or illicit drugs (i.e., dependence or abuse) (see Section B.4.3); or
2. receipt of treatment at a specialty facility (i.e., drug and alcohol rehabilitation facility [inpatient or outpatient], hospital [inpatient only], or mental health center) in the past year for the use of alcohol or illicit drugs (or both).

Respondents' eligibility to be asked questions about the receipt of treatment for the use of alcohol or illicit drugs changed for 2015 because of changes to the questions for hallucinogens, inhalants, methamphetamine, and prescription drugs (see Section C). Nevertheless, the way in

---

<sup>33</sup> The workgroup was chaired by Terry Zobeck of ONDCP. Agencies participating included ONDCP, SAMHSA, NIDA, the National Institute on Alcohol Abuse and Alcoholism (NIAAA), the National Institute of Justice, and the Bureau of Justice Statistics.

which respondents were defined as having received substance use treatment at a specialty facility did not change for 2015, including how missing data were handled.

Respondents who reported lifetime use of alcohol or illicit drugs also were asked whether they received substance use treatment in the past year at (1) a mental health facility as an outpatient, (2) an emergency room, (3) a private doctor's office, (4) a prison or jail, (5) a self-help group (e.g., Alcoholics Anonymous [AA] or Narcotics Anonymous [NA]), or (6) some other place.<sup>34</sup> The first five of these additional locations were *not* considered to be specialty substance use treatment facilities. Reports of treatment in some other place were considered to be treatment in specialty substance use treatment facilities only if respondents specified a location that corresponded to one of the specialty treatment facilities mentioned above.

Respondents who used alcohol or illicit drugs in the past year were defined as not needing substance use treatment if they did not meet criteria for having an SUD in the past year and they did not report receipt of treatment in the past year at a specialty facility. In particular, past year users of alcohol or illicit drugs were defined as not needing substance use treatment if they did not meet criteria for having an SUD in the past year and they did not report substance use treatment at a specialty facility in the past 12 months but they had some missing data for SUD symptoms for alcohol, marijuana, cocaine, or heroin (see Section B.4.3). Also see Section B.3.2 for a discussion of the potential bias in estimates because of the assumption that respondents with missing data for SUD symptoms for alcohol, marijuana, cocaine, or heroin were assumed not to have these symptoms.

Similarly, respondents who had missing information for whether they received any treatment in their lifetime or in the past 12 months for their use of alcohol or illicit drugs were not asked the questions for receipt of substance use treatment at a specialty facility in the past 12 months and were defined as not having received treatment at a specialty facility in the past 12 months; if these respondents did not have an SUD in the past year, then they were defined as not needing substance use treatment. If respondents were not defined as having an SUD in the past year but they reported receiving treatment at a specialty facility in that period, then follow-up questions on receipt of treatment in a given specialty location for the use of alcohol only, illicit drugs only, or both were used to establish whether respondents needed treatment specifically for their use of alcohol or for their use of illicit drugs; if these respondents had missing information for receipt of treatment at a specialty facility in the past 12 months for their use of alcohol only, illicit drugs only, or both, it could nevertheless be established that they needed treatment for their use of alcohol *or* illicit drugs. Also see Section B.3.2 for a discussion of the potential bias in estimates because of missing data.

***Perceived Need for Substance Use Treatment.*** NSDUH respondents aged 12 or older who used alcohol or illicit drugs in their lifetime and reported that they did not receive substance use treatment in the past 12 months were asked whether they felt they needed treatment for their use of alcohol or illicit drugs. Respondents who reported that they felt they needed treatment in the past 12 months also were asked whether they made an effort to get treatment. If NSDUH respondents reported that they did not receive treatment for their illicit drug use or alcohol use in the past 12 months but they felt that they needed treatment, they were asked to report the reasons

---

<sup>34</sup> Respondents who were lifetime but not past year users of alcohol or illicit drugs could nevertheless report the receipt of assistance in the past year, such as attending self-help groups to maintain recovery from problems related to their prior substance use.

they did not receive treatment. This information is used in tables and reports to identify the percentage of individuals who needed substance use treatment but did not receive specialty treatment in the past year but who nevertheless felt that they needed treatment. Estimates also are included in NSDUH reports and tables for whether individuals who needed substance use treatment perceived a need for treatment and did or did not make an effort to get treatment and the reasons they did not receive treatment. As for the need for substance use treatment, respondents who had missing data for whether they felt they needed treatment for their use of alcohol or illicit drugs were treated as though they did not perceive the need for treatment; see Section B.3.2 for a discussion of the potential bias in estimates because of this assumption.

***Need for Mental Health Services.*** Unlike the need for substance use treatment, NSDUH does not have an overall measure for whether individuals aged 12 or older needed mental health services in the past year because mental health questions differ for adults aged 18 or older and for adolescents aged 12 to 17. Also, there is no consensus on how best to define the need for mental health services. Therefore, a definition parallel to the one for the need for substance use treatment may not be appropriate for mental health services. NSDUH reports and tables present estimates of the numbers and percentages of adults aged 18 or older with AMI or SMI who received mental health services in the past year. NSDUH reports and tables also present estimates for youths and adults with a past year MDE who received treatment for depression in the past year. Respondents with missing data for whether they received mental health services in the past year or whether they had an MDE in the past year were excluded from the analyses (see Section B.3.2).

***Perceived Need for Mental Health Services.*** Questions in NSDUH about the perceived need for mental health services are asked only of adults aged 18 or older. All adult respondents are asked whether they felt they needed mental health treatment or counseling at any time in the past 12 months but they did not get it, regardless of whether they reported receiving some type of mental health care in that period. Adults who reported that they needed mental health care but did not get it also are asked to report the reasons that they did not receive care. Thus, adults who received some type of mental health service in the past 12 months could still report a perceived need for services that they did not receive. Adults who received mental health services in the past 12 months also could have felt that they had some unmet need either before or after receiving the care. Adults with missing data for whether they felt the need for mental health care but did not get it or who had missing data for their reasons for not receiving mental health care were excluded from the analyses (see Section B.3.2).

#### **B.4.5 Definition of County Type**

County type is based on the "Rural-Urban Continuum Codes"<sup>35</sup> developed by the U.S. Department of Agriculture.<sup>36</sup> A county type measure was used starting with the 1999 NSDUH and was based on the 1993 Rural-Urban Continuum Codes. For the 2002 to 2014 NSDUHs, the county type measure was based on the 2003 Rural-Urban Continuum Codes. Starting with the 2015 NSDUH, the 2013 Rural-Urban Continuum Codes have been used. The county type measures for 2015 that are defined using the 2013 Rural-Urban Continuum Codes are not comparable with the county type measures from the 2002 to 2014 NSDUHs because of

---

<sup>35</sup> Also known as Beale Codes.

<sup>36</sup> These codes are updated approximately every 10 years and are available at by clicking on that page's link to the "Rural-Urban Continuum Codes" at <http://ers.usda.gov/topics/rural-economy-population/rural-classifications.aspx>.

the use of different census data and changes to the statistical area definitions. Because counties are defined for all NSDUH respondents, the county type measures for 2015 did not have missing data.

To create the 2013 Rural-Urban Continuum Codes, all U.S. counties and county equivalents were first grouped according to their official metropolitan-nonmetropolitan status (i.e., statistical area definitions), as determined by the Office of Management and Budget (OMB) in February 2013. This grouping distinguished metropolitan counties by the population size of their metropolitan area and nonmetropolitan counties by their degree of urbanization and adjacency to a metropolitan area. The OMB determined current metropolitan status by applying population and worker commuting criteria to the results of the 2010 census and the 2006-2010 American Community Survey (ACS). No major changes were made in either the metropolitan-nonmetropolitan or urban-rural criteria between 2000 and 2010. However, the decennial census long form was eliminated in 2010, and the OMB used 5-year average commuting flow data from the 2006-2010 ACS rather than a point-in-time estimate to delineate metropolitan and micropolitan areas.

Nonmetropolitan counties in the three urban-sized categories were further subdivided by whether or not the county was adjacent to one or more metropolitan areas. A nonmetropolitan county was defined as adjacent if it physically adjoined one or more metropolitan areas and had at least 2 percent of its employed labor force commuting to central metropolitan counties. Nonmetropolitan counties that did not meet these criteria were classed as nonadjacent. The 2006-2010 ACS commuting flow data were also used to compute adjacency for the 2013 Rural-Urban Continuum Codes.

Metropolitan and nonmetropolitan categories were subdivided into three metropolitan and six nonmetropolitan categories, resulting in a nine-part county codification. Large metropolitan statistical areas (MSAs) (large metropolitan) have a total population of 1 million or more. Small MSAs (small metropolitan) have a total population of fewer than 1 million. Nonmetropolitan counties were classified according to the aggregate size of their urban population. Nonmetropolitan areas include counties in micropolitan statistical areas and counties outside of both metropolitan and micropolitan statistical areas. The OMB defined nonmetropolitan counties according to (a) the size of the population in urbanized areas within the county (i.e., a population of 20,000 or more in urbanized areas, a population of at least 2,500 but fewer than 20,000 in urbanized areas, or a population of fewer than 2,500 in urbanized areas); and (b) whether these counties were adjacent or not adjacent to a metropolitan area. For NSDUH, these nonmetropolitan categories were categorized as "urbanized," "less urbanized," and "completely rural." The terms "urbanized," "less urbanized," and "completely rural" for counties are not based on the relative proportion of the county population in urbanized areas, but rather are based on the absolute size of the population in urbanized areas. For example, some counties classified as "less urbanized" had over 50 percent of the county population residing in urbanized areas, but this percentage represented fewer than 20,000 people in the county.

#### **B.4.6 Effects of Questionnaire Changes Prior to 2015 on Mental Health Measures**

The mental health questions did not change for the 2015 NSDUH. However, changes were made to the mental health questions in the 2008 and 2009 NSDUH questionnaires. These changes are summarized as follows:

1. For adults aged 18 or older, changes were made to the K6 questions for measuring SPD. In 2007, a single set of six K6 items asked adult respondents to report how often they experienced certain emotions or feelings during the one month in the past 12 months that they were the most depressed, anxious, or stressed. In 2008, adult respondents first were asked about these feelings in the past 30 days. If there was a month in the past 12 months when they felt more depressed, anxious, or emotionally stressed than they felt during the past 30 days, they then were asked the same K6 items about this month as well.
2. For adults aged 18 or older, a split-sample study was embedded within the 2008 NSDUH, such that a reduced set of questions from the World Health Organization Disability Assessment Schedule (WHODAS) or the Sheehan Disability Scale (SDS) were randomly assigned to respondents. The WHODAS questions were retained for use in the 2009 NSDUH and future surveys. The SDS items were no longer included after 2008.
3. For youths aged 12 to 17, a total of five questions that were in the youth mental health service utilization (YMHSU) module in 2008 were no longer included in 2009. These questions were replaced with seven questions that asked about receipt of mental health services in the education and justice system sectors.

For the first change, the past year K6 score in 2008 was created for each adult aged 18 or older based on responses to items regarding either the past 30 days (if an adult said that he or she did not have any other month that was worse) or the worst month in the past 12 months. This change in questionnaire structure was evaluated to determine whether this change may have affected K6 scores and estimates of SPD that were created from the K6 items for the worst month in the past year.

The remaining changes to questions between survey years also could have affected how respondents answer questions in subsequent modules (i.e., context effects). A context effect may be said to take place when the response to a question is affected by information that is not part of the question itself. For example, the content of a preceding question may affect the interpretation of a subsequent question. Or a respondent may answer a subsequent question in a manner that is consistent with responses to a preceding question if the two questions are closely related to each other.<sup>37</sup> Therefore, the possible impact of these changes was evaluated as well.

***Effects of Changes to the Questions for Adults.*** For adults aged 18 or older, estimates of past year K6 scores and the percentage of adults with SPD based on the entire 2008 sample, as well as the WHODAS and SDS subsamples, were compared with estimates based on 2007 data. Significant differences in the mean past year K6 scores were observed between 2008 and 2007, thus suggesting a lack of comparability between the 2 years. Across each of the six items forming the past year K6 score, estimates of adults reporting that they had a given problem "none

---

<sup>37</sup> The errors that were discussed in Section B.3.5 were identified for 2007 and 2008 after the effects of changes to the questionnaire for 2008 had been investigated. As noted in Section B.3.5, however, these errors had minimal impact on the national estimates. Therefore, the data errors that affected the data for 2007 and 2008 were unlikely to change the overall conclusions that were reached about the effects of these questionnaire changes on estimates for 2008. Nevertheless, because of the data errors that were identified, actual estimates for 2007 and 2008 are not presented in this report.

of the time" (e.g., "how often felt restless in worst month") were higher in 2008 based on the full sample of adults compared with the estimates for 2007. The estimate of past year SPD was slightly lower from the full sample of adults in 2008 than in 2007.

The split-sample design in 2008 for adults (item 2 above) affected reporting of MDE, depending on whether adult respondents received the WHODAS or SDS. Both lifetime and past year MDE estimates based on the WHODAS half sample were lower than corresponding estimates from 2007. In turn, lifetime and past year MDE estimates based on the entire sample in 2008 were lower than corresponding estimates from 2007. However, estimates of lifetime and past year MDE based on the SDS half sample in 2008 were not significantly different from the estimates in 2007. Also, the estimate of past year MDE in 2008 based on the WHODAS half sample was lower than the estimate based on the SDS half sample.

Therefore, CBHSQ decided to publish estimates of adult MDE in 2008 that were based on the half sample of adults who received the WHODAS because it was decided that the WHODAS would be retained in subsequent surveys. However, subsequent adjustment procedures were developed for adult MDE from the SDS half sample to allow data from all adult respondents in 2008 to be used for estimating MDE among adults. These adjustment procedures are described further in Section B.4.8 in this report.

Administration of the WHODAS or SDS in 2008 did not appear to differentially affect responses to the questions for adults about suicidal thoughts and behavior that also were added in 2008. Therefore, further investigation was not done to examine the effects on estimates of suicidal thoughts and behavior in 2009 due to the removal of the SDS items.

***Effects of Changes to the Questions for Youths.*** The changes to the YMHSU module (item 3) in 2009 could have affected how adolescents answered the items at the beginning of the adolescent depression module (i.e., due to context effects). The adolescent depression module follows the YMHSU module for youths. In turn, changes in youths' answers to these introductory adolescent depression items could affect estimates of adolescent MDE.

Adolescents aged 12 to 17 could be asked up to three questions (YDS21, YDS22, and YDS23) to determine whether they should be asked further questions about lifetime and past year MDE. All adolescents were asked question YDS21: "Have you ever in your life had a period of time lasting several days or longer when most of the day you felt sad, empty, or depressed?" Those who did not answer question YDS21 as "yes" then were asked question YDS22: "Have you ever had a period of time lasting several days or longer when most of the day you felt very discouraged or hopeless about how things were going in your life?" Youths who did not answer either question YDS21 or YDS22 as "yes" then were asked question YDS23: "Have you ever had a period of time lasting several days or longer when you lost interest and became bored with most things you usually enjoy, like work, hobbies, and personal relationships?" Any adolescent who gave an affirmative answer in questions YDS21, YDS22, or YDS23 then was administered additional depression-related items that also were used to determine lifetime and past year MDE.

The effects of these changes to the YMHSU module on subsequent reports in the adolescent depression module were investigated using data from the first 6 months of the 2009 NSDUH. This analysis sought to determine whether changes in the YMHSU module affected

responses to the first three adolescent depression questions and the lifetime and past year MDE estimates. To assess whether any difference in estimates between 2008 and 2009 could be due to more than just true changes in the population, comparisons between consecutive years beginning in 2005 also were carried out. For consistency with the 2009 data, comparisons were limited to the first 6 months of data from other survey years.

The changes to the YMHSU module in 2009 did not appear to affect estimates for the variables based on the lead adolescent depression questions or estimates of adolescent MDE between 2008 and 2009. None of the differences in estimated responses to the three lead adolescent MDE items or estimates of adolescent lifetime and past year MDE between 2008 and 2009 was statistically significant. No apparent trend was observed between 2005 and 2009 for the lifetime and past year MDE estimates or for the variable corresponding to question YDS23. Therefore, it was determined that the youth depression items could continue to be compared between 2009 and prior years.

#### **B.4.7 Estimation of Serious and Other Levels of Mental Illness**

**Background.** The 1992 Alcohol, Drug Abuse, and Mental Health Administration Reorganization Act that created SAMHSA also required SAMHSA to develop a definition and methodology for estimating SMI among adults for use by states in developing their plans for use of block grant funds distributed by SAMHSA. SAMHSA convened a technical advisory group that developed a definition of SMI, which was published in the *Federal Register* in 1993 (SAMHSA, 1993):

Pursuant to Section 1912(c) of the Public Health Service Act, as amended by Public Law 102-321, "adults with serious mental illness" are defined as the following:

- Individuals aged 18 and over, who currently or at any time during the past year, have had diagnosable mental, behavioral, or emotional disorder of sufficient duration to meet diagnostic criteria specified within DSM-III-R [sic] that has resulted in functional impairment, which substantially interferes with or limits one or more major life activities.
- These disorders include any mental disorder (including those of biological etiology) listed in DSM-III-R or their ICD-9-CM equivalent (and subsequent revisions), with the exception of DSM-III-R "V" codes, substance use disorders, and developmental disorders, which are excluded unless they co-occur with other diagnosable serious mental illness.
- All of these disorders have episodic, recurrent, or persistent features; however, they vary in terms of severity or disabling effects. Functional impairment is defined as difficulties that substantially interfere with or limit role functioning in one or more major life activities including basic daily living skills (e.g., eating, bathing, dressing); instrumental living skills (e.g., maintaining a household, managing money, getting around the community, taking prescribed medication); and functioning in social, family, and vocational/educational contexts.



- Adults who would have met functional impairment criteria during the referenced year without benefit of treatment or other support services are considered to have serious mental illness.

In NSDUH reports prior to 2004, the K6 psychological distress scale was used to measure SMI. In 2004, yearly estimation of SMI ceased temporarily because of concerns about the validity of using only the K6 distress scale to measure SMI without including a functional impairment scale (see Section B.4.4 of Appendix B in the 2004 NSDUH national findings report [OAS, 2005] for a discussion). In December 2006, a new technical advisory group was convened by SAMHSA's OAS (which later became CBHSQ) and the Center for Mental Health Services (CMHS) to solicit recommendations for data collection strategies to address SAMHSA's legislative requirements.

Although it was recognized that the ideal way to estimate SMI in NSDUH would be to administer a clinical diagnostic interview annually to all 45,000 adult respondents, this approach was not feasible because of constraints on the interview time and the need for trained mental health clinicians to conduct the interviews. Therefore, the approach recommended by the technical advisory group and adopted by SAMHSA for NSDUH was to utilize short scales in the NSDUH interview that separately measure psychological distress and functional impairment for use in a statistical model that predicts whether a respondent had mental illness. To accomplish this, SAMHSA's CBHSQ initiated a Mental Health Surveillance Study (MHSS) in 2007 as part of NSDUH to develop and implement methods to estimate SMI. Models using the short scales for psychological distress and impairment to predict mental illness status were developed from a subsample of adult respondents who had completed the NSDUH interview and were administered a psychological diagnostic interview. For the clinical interview data, individuals were defined as having SMI if they had a diagnosable mental, behavioral, or emotional disorder in the past 12 months, other than a developmental disorder or SUD, that met DSM-IV criteria (APA, 1994) and resulted in substantial functional impairment. This estimation methodology was implemented in the 2008 NSDUH.

***Historical Summary of the 2008 Model.*** A randomly selected subsample of approximately 1,500 adults in 2008 who had completed the NSDUH interview was recruited for a follow-up clinical interview consisting of a diagnostic assessment for mental disorders.<sup>38</sup> Also, in order to determine the optimal scale for measuring functional impairment in NSDUH, a split-sample design was incorporated into the full 2008 NSDUH data collection. Roughly half of the adult respondents were assigned to receive an abbreviated eight-item version of the WHODAS (Novak, Colpe, Barker, & Gfroerer, 2010), and the other half were assigned to receive the SDS (Leon, Olfson, Portera, Farber, & Sheehan, 1997).

Weighted logistic regression models that predicted mental illness were developed for each half sample using the data from the subsample of MHSS respondents. The short scales (the K6 in combination with the WHODAS or the K6 in combination with the SDS) were used as predictors in models of mental illness assessed via the clinical interviews. The model parameter estimates then were used to predict SMI in the full 2008 NSDUH sample. For more detailed information on the 2008 MHSS design and analysis, see Colpe, Epstein, Barker, and

---

<sup>38</sup> The Structured Clinical Interview for the DSM-IV-TR Axis I Disorders, Research Version, Non-patient Edition (SCID-I/NP) (First, Spitzer, Gibbon, & Williams, 2002).



Gfroerer (2009) and OAS (2009a). Information about the 2008 model is available in Appendix B of the 2012 mental health findings report (CBHSQ, 2013c).

Based on an analysis of the 2008 MHSS data, it was determined that the WHODAS was the better predictor of SMI and that this scale would be used in combination with the K6 scale to predict SMI. It also was decided that the WHODAS would continue to be administered as the sole impairment scale in the 2009 and subsequent NSDUHs (OAS, 2009a). This model that had been developed using the 2008 data (subsequently referred to as the "2008 model") was used in the 2008 through 2011 NSDUHs to produce a predicted probability of having SMI for each clinical interview respondent.

Based on the accumulated MHSS clinical data that were collected from 2008 to 2012, however, SAMHSA determined that the 2008 model had some important shortcomings that had not been detected in the original model fitting because of the small number of respondents in the 2008 clinical sample. Specifically, estimates of SMI and AMI among young adults based on the NSDUH main study data and prediction model were higher than the estimates for this age group based on the clinical interview data. In addition, improvements were needed in the weighting procedures for the MHSS clinical data to account better for undercoverage and nonresponse (i.e., because only NSDUH respondents who answered their surveys in English were eligible for the clinical follow-up and because individuals with mental illness appeared to be more likely to participate in the follow-up). Therefore, using the combined 2008 to 2012 clinical data, SAMHSA fit a more accurate model for the 2012 estimates with revised weights (subsequently referred to as the "2012 model"). In particular, to reduce bias and improve prediction, additional mental health-related variables and an age variable were added in the 2012 model. In addition, to protect against potential coverage and nonresponse error, alternatives for the weights were applied to the clinical sample data for the model development. To provide consistent data for trend assessment, mental illness estimates for 2008 to 2011 were revised using the new 2012 model. The 2012 model was used in 2013 and 2014 and continued to be used for the 2015 mental illness estimates.

The next subsections describe the instruments and items used to measure the variables employed in the 2012 model. Specifically, the instrument used to measure mental illness in the clinical interviews is described, followed by descriptions of the scales and items in the main NSDUH interviews that were used as predictor variables in the model (e.g., the K6 and WHODAS total scores, age, and suicidal thoughts).<sup>39</sup> Next, procedures for the MHSS clinical interview sampling and weighting and for developing the 2012 model are described. The final subsection in Section B.4.7 discusses SEs for the mental illness estimates based on the 2012 model.

***Clinical Measurement of Mental Illness.*** Mental illness was measured in the MHSS clinical interviews using an adapted version of the SCID (First et al., 2002) and was differentiated by the level of functional impairment based on the Global Assessment of Functioning (GAF) scale (Endicott, Spitzer, Fleiss, & Cohen, 1976). Past year disorders that were assessed through the SCID included mood disorders (e.g., MDE, manic episode), anxiety disorders (e.g., panic disorder, generalized anxiety disorder, posttraumatic stress disorder), eating disorders (e.g., anorexia nervosa), intermittent explosive disorder, and adjustment disorder.

---

<sup>39</sup> MDE also was included in the 2012 model and is discussed in more detail in Section B.4.8.

In addition, the presence of psychotic symptoms was assessed. SUDs also were assessed, although these disorders were not used to produce estimates of mental illness.

- Respondents were defined as having *any mental illness* (AMI) if they were determined to have any of the mental disorders assessed in the SCID (not including SUDs), regardless of the level of functional impairment.
- Respondents were defined as having *low (mild) mental illness* if they had any of the mental disorders assessed in the SCID (not including SUDs), but these disorders resulted in no more than mild impairment, based on GAF scores of greater than 59.
- Respondents were defined as having *moderate mental illness* if they had any of the mental disorders assessed in the SCID (not including SUDs), and these disorders resulted in moderate impairment, based on GAF scores of 51 to 59.
- Respondents were defined as having *serious mental illness* (SMI) if they had any of the mental disorders assessed in the SCID (not including SUDs), and these disorders resulted in substantial impairment in carrying out major life activities, based on GAF scores of 50 or below. The SMI diagnosis was used as the response variable in both the 2008 and 2012 prediction models.

The SCID and the GAF in combination were considered to be the "gold standard" for measuring mental illness.

**K6.** The K6 in the main NSDUH interview consists of two sets of six questions that asked adult respondents how frequently they experienced symptoms of psychological distress during two different time periods: (1) during the past 30 days, and (2) if applicable, the one month in the past year when they were at their worst emotionally. Respondents were asked about the second time period only if they indicated that there was a month in the past 12 months when they felt more depressed, anxious, or emotionally stressed than they felt during the past 30 days.

The six questions in the K6 scale for the past month are as follows:

**NERVE30** During the past 30 days, how often did you feel nervous?

- 1 All of the time
  - 2 Most of the time
  - 3 Some of the time
  - 4 A little of the time
  - 5 None of the time
- Don't know/Refused

Response categories are the same for the remaining questions shown below.

**HOPE30** During the past 30 days, how often did you feel hopeless?

**FIDG30** During the past 30 days, how often did you feel restless or fidgety?

**NOCHR30** During the past 30 days, how often did you feel so sad or depressed that nothing could cheer you up?

**EFFORT30** During the past 30 days, how often did you feel that everything was an effort?

**DOWN30** During the past 30 days, how often did you feel down on yourself, no good or worthless?

In the 2015 NSDUH data, all adult respondents with item nonresponse for psychological distress items (based on the K6 distress scale) had their scores assigned as zeros. In particular, respondents who reported in the K6 questions that they had all six symptoms of psychological distress "none of the time" in the past 30 days or their worst period in the past 12 months (if applicable) were defined as not having psychological distress. Similarly, if respondents answered some of the K6 questions as "don't know" or "refused" and the remainder as "none of the time" (i.e., with no indication of having symptoms at least a little of the time), then these respondents were defined as not having psychological distress. Of the 51,162 final adult respondents in the 2015 NSDUH, slightly more than 700 had at least one of the six past month K6 item scores missing.<sup>40</sup> Of those, slightly more than 200 had all six item scores missing. As a result of assigning zeros to the K6 scores when respondents answered the questions as "don't know" or "refused," there were no missing values in the 2015 survey for measures of adult SMI and other mental illness measures that were created from a model that included the K6 scores. However, the missing data issues that were described in Section B.3.2 applied to the K6 scores.

To create a score, the six items (NERVE30, HOPE30, FIDG30, NOCHR30, EFFORT30, and DOWN30) on the K6 scale were recoded from 0 to 4 so that "all of the time" was coded as 4, "most of the time" as 3, "some of the time" as 2, "a little of the time" as 1, and "none of the time" as 0. As noted previously, responses of "don't know" and "refused" also were coded as 0. Summing across the transformed responses in these six items resulted in a score with a range from 0 to 24.

If respondents were asked about a month in the past 12 months when they felt more depressed, anxious, or emotionally stressed than they felt during the past 30 days, they were asked comparable K6 items for that particular month in the past 12 months. The scoring procedures for these K6 items for the past 12 months were the same as those described previously for the past 30 days. The higher of the two K6 total scores for the past 30 days or past 12 months was used both for MHSS analysis purposes and in the adult respondents' final data.

An **alternative K6** total score was created in which K6 scores of less than 8 were recoded as 0. A score of 8 was recoded as 1, a score of 9 was recorded as 2, and so on, until a score of 24 was recoded as 17. The rationale for creating the alternative past year K6 score was that SMI prevalence typically was extremely low for respondents with past year K6 scores of less than 8, and the prevalence rates started increasing only when scores were 8 or greater. This alternative K6 score was used in both the 2008 and 2012 SMI prediction models.

---

<sup>40</sup> The number of final adult respondents differs from the number of interviews for adults presented in Tables B.4 and B.5 because the data in these tables are based on initial demographic information obtained from screener data.

**WHODAS.** An initial step of the MHSS was to modify the WHODAS for use in a general population survey, including making minor changes to question wording and reducing its length (Novak, 2007). That is, a subset of 8 items was found to capture the information represented in the full 16-item scale with no significant loss of information.

Respondents who were not administered the WHODAS because their total K6 score was zero were assigned a zero value for the individual WHODAS items. This includes respondents who reported in the K6 questions that they had all six symptoms of psychological distress "none of the time" in the past 30 days or their worst period in the past 12 months (if applicable) or who answered some of the K6 questions as "don't know" or "refused" and the remainder as "none of the time" (i.e., with no indication of having symptoms at least a little of the time).

Approximately 11,240 respondents were skipped out of the WHODAS questions in 2015 because the sum of all imputation-revised K6 item scores<sup>41</sup> was zero. Of these respondents who were skipped out of the WHODAS questions because of a zero total K6 score, more than 10,800 responded to all K6 items. Of the approximately 40,000 final adult respondents who were asked the WHODAS questions in the 2015 NSDUH, about 490 had at least one of the eight WHODAS item scores missing, and about 100 had all eight item scores missing. As a result of assigning zeros to the WHODAS scores when respondents answered the questions as "don't know" or "refused" or because of missing data in the K6 items, there were no missing values in the 2015 survey for measures of adult SMI and other mental illness measures that were created from a model that included the WHODAS scores. However, the missing data issues that were described in Section B.3.2 applied to the WHODAS scores.

The eight WHODAS items that were included in the main NSDUH interview were assessed on a 0 to 3 scale, with responses of "no difficulty," "don't know," and "refused" coded as 0; "mild difficulty" coded as 1; "moderate difficulty" coded as 2; and "severe difficulty" coded as 3. Some items had an additional category for respondents who did not engage in a particular activity (e.g., they did not leave the house on their own). Respondents who reported that they did not engage in an activity were asked a follow-up question to determine if they did not do so because of emotions, nerves, or mental health. Those who answered "yes" to this follow-up question were subsequently assigned to the "severe difficulty" category; otherwise (i.e., for responses of "no," "don't know," or "refused"), they were assigned to the "no difficulty" category. Summing across these codes for the eight responses resulted in a total score with a range from 0 to 24. More information about scoring of the WHODAS can be found in the 2014 NSDUH public use file codebook (CBHSQ, 2015a).

An **alternative WHODAS** total score was created in which individual WHODAS item scores of less than 2 were recoded as 0, and item scores of 2 to 3 were recoded as 1. The individual alternative item scores then were summed to yield a total alternative score ranging from 0 to 8. Creation of an alternative version of the WHODAS score was based on the assumption that a dichotomous measure dividing respondents into two groups (i.e., severely impaired vs. less severely impaired) might fit better than a linear continuous measure in models

---

<sup>41</sup> Missing values in individual K6 items were assigned a value of zero for computing the imputation-revised K6 item scores.

predicting SMI. This alternative WHODAS score was the variable used in both the 2008 and 2012 SMI prediction models.

***Suicidal Thoughts, MDE, and Age.*** In addition to the K6 and WHODAS scales, the 2012 model included the following measures as predictors of SMI: (1) serious thoughts of suicide in the past year, (2) having a past year MDE, and (3) age. The first two variables were added to the model to decrease the error rate in the predictions (i.e., the sum of the false-negative and false-positive rates relative to the clinical interview results). A recoded age variable reduced the biases in estimates for particular age groups, especially 18 to 25 year olds.

Since 2008, all adult respondents in NSDUH have been asked the following question about serious thoughts of suicide: "At any time in the past 12 months, that is from [DATEFILL] up to and including today, did you seriously think about killing yourself?"<sup>42</sup> Definitions for MDE in the lifetime and past year periods are discussed in Section B.4.8. For the modeling, adult respondents who had missing data for whether they had serious thoughts of suicide or for having a past year MDE were treated as being equivalent to negative responses (i.e., no serious thoughts of suicide or not having a past year MDE).<sup>43</sup> The missing data issues that were described in Section B.3.2 applied to the handling of the suicide and MDE data in the model.

For respondents aged 18 to 30, an adjusted age was created by subtracting 18 from the respondent's current age, resulting in values ranging from 0 to 12. For a respondent aged 18, for example, the adjusted age was 0 (i.e., 18 minus 18), and for a respondent aged 30, the adjusted age was 12 (i.e., 30 minus 18). For respondents aged 31 or older, the adjusted age was assigned a value of 12.

***Sampling and Weighting.*** The target annual respondent sample sizes for the MHSS clinical interviews were 1,500 in 2008 (750 of which received the WHODAS and were used in developing the 2008 model), 500 in 2009 and 2010, and 1,500 in 2011 and 2012. Respondent sample sizes were roughly equal across quarters.

A stratified Bernoulli selection process was used in which each eligible NSDUH respondent was given an independent probability of selection based on his or her stratum. In 2008 and the first two quarters in 2009, stratification was based on K6 scores in an attempt to minimize the variance of the estimate for SMI prevalence. In the last two quarters in 2009, stratification attempted to minimize the variance of the AMI prevalence estimate rather than the variance of the SMI estimate. This change reduced the probability that a respondent with an extremely large weight would be selected. Starting from 2010, stratification for the MHSS sample incorporated information on functional impairment levels (WHODAS scores) and age in addition to K6 scores. Younger age groups were undersampled for the MHSS clinical sample to reverse the impact of the oversampling of younger adults aged 18 to 25 in the main survey (see Section A.1 in Appendix A in the 2012 NSDUH mental health findings report [CBHSQ, 2013c]). This resulted in a more equally allocated clinical sample by age. More details about the sample

---

<sup>42</sup> In the question about serious thoughts of suicide, [DATEFILL] refers to the date at the start of a respondent's 12-month reference period. The interview program sets the start of the 12-month reference period as the same month and day as the interview date but in the previous calendar year.

<sup>43</sup> Treating missing data for serious thoughts of suicide and past year MDE as being equivalent to negative responses applied only to the 2012 model. For published estimates for serious thoughts of suicide and past year MDE, respondents with missing data were excluded from the analyses.

design for the MHSS clinical study can be found in the 2012 NSDUH's sample design report (CBHSQ, 2013a).

Special clinical sample analysis weights were created. Each was the product of the following seven weight components: (1) the NSDUH analysis weight; (2) a coverage adjustment for Hispanics completing the main NSDUH interview in English to account for Hispanics who completed it in Spanish and thus were not eligible for the English-language clinical follow-up interview; (3) the inverse of the selection probability for clinical follow-up; (4) a refusal adjustment to account for NSDUH respondents who were selected for the MHSS but declined to be contacted for the clinical interview; (5) another nonresponse adjustment to account for MHSS nonresponse among NSDUH respondents who had originally agreed to be recontacted for the clinical interview but did not complete the interview; (6) poststratification adjustments to reduce the variance of the resulting estimates by matching the weighted main NSDUH interview sample by age, gender, race/ethnicity, alternative K6 score, alternative WHODAS score, having had serious thoughts of suicide in the past year, and having had an MDE;<sup>44</sup> and (7) a yearly scaling factor. The first six weight components were created separately for each year.

Separate sets of analysis weights were computed for (1) MHSS respondents from the 2008 half sample assigned to impairment questions derived from the WHODAS and (2) MHSS respondents from the half sample assigned to the alternative scale for measuring impairment based on the SDS. Only the MHSS respondents from the WHODAS half sample were used in determining and fitting the 2012 model.

The 2012 model was fit under the assumption that the relationship between SMI and the covariates of the model stayed the same from 2008 through 2012. Because the sample size, sampling allocation, and weight adjustments for the MHSS clinical samples differed across years, gains in statistical efficiency were realized by scaling the weights in each year using the following scaling factors: 12 percent for 2008, 4 percent for 2009, 14 percent for 2010, 35 percent for 2011, and 35 percent for 2012. The scaling factors were determined based on the relative sizes of the estimated variances for estimates of SMI, AMI, and past year MDE made directly from SCID diagnoses.<sup>45</sup>

***The 2012 SMI Model.*** The 2012 SMI prediction model was fit with data from 4,912 WHODAS MHSS respondents from 2008 through 2012. The response variable  $Y$  equaled 1 when an SMI diagnosis was positive based on the clinical interview; otherwise,  $Y$  was 0. Letting  $\mathbf{X}$  be a vector of characteristics attached to a NSDUH respondent and letting the probability that this respondent had SMI be  $\pi = \Pr(Y = 1 | \mathbf{X})$ , the 2012 SMI prediction model was

---

<sup>44</sup> Both the lifetime and past year measures of MDE in adults (see Section B.4.8) were used in poststratification.

<sup>45</sup> Past year MDE was estimated based on responses to the SCID from the MHSS respondents and on responses from all adults to the main survey (see Section B.4.8). These two measures were created independently. The reference here is to the SCID measure from the MHSS.



$$\text{logit}(\hat{\pi}) = \log[\hat{\pi} / (1 - \hat{\pi})] = -5.972664 + 0.0873416X_k + 0.3385193X_w + 1.9552664X_s + 1.1267330X_m + 0.1059137X_a \quad (1)$$

or

$$\hat{\pi} = \frac{1}{1 + \exp[-(-5.972664 + 0.0873416X_k + 0.3385193X_w + 1.9552664X_s + 1.1267330X_m + 0.1059137X_a)]}$$

where  $\hat{\pi}$  refers to the estimate of the SMI response probability  $\pi$ .

These covariates in equation (1) came from the main NSDUH interview data:

- $X_k = \text{Alternative Past Year K6 Score}$ : Past year K6 score of less than 8 recoded as 0; past year K6 score of 8 to 24 recoded as 1 to 17.
- $X_w = \text{Alternative WHODAS Score}$ : WHODAS item score of less than 2 recoded as 0; WHODAS item score of 2 to 3 recoded as 1, then summed for a score ranging from 0 to 8.
- $X_s = \text{Serious Thoughts of Suicide in the Past Year}$ : Coded as 1 if "yes"; coded as 0 otherwise.
- $X_m = \text{Past Year MDE}$ : Coded as 1 if the criteria for past year MDE were met (see Section B.4.8);<sup>46</sup> coded as 0 otherwise.
- $X_a = \text{Adjusted Age}$ : Coded as age minus 18 if aged 18 to 30; coded as 12 otherwise.

As with the 2008 model, a cut point probability  $\pi_0$  was determined, so that if  $\hat{\pi} \geq \pi_0$  for a particular respondent, then he or she was predicted to be SMI positive; otherwise, he or she was predicted to be SMI negative. The cut point (0.260573529) was chosen so that the weighted numbers of false positives and false negatives in the MHSS dataset were as close to equal as possible. The predicted SMI status for all adult NSDUH respondents was used to compute prevalence estimates of SMI.

A second cut point probability (0.0192519810) was determined so that any respondent with an SMI probability greater than or equal to the cut point was predicted to be positive for AMI, and the remainder were predicted to be negative for AMI. The second cut point was chosen so that the weighted numbers of AMI false positives and false negatives were as close to equal as possible.

Estimates of SMMI (serious or moderate mental illness; GAF score below 60) were analogously computed with the SMI method; the cut point was 0.077686285365. Estimates of low (mild) mental illness and moderate mental illness were derived by a process of subtraction. Respondents were classified as belonging to the moderate mental illness category if they belonged to the SMMI category, but they did not belong to the SMI category. Respondents were

---

<sup>46</sup> In this situation, the past year MDE measure is from the main NSDUH interview (i.e., not from the SCID).

classified as belonging to the low (mild) mental illness category if they belonged to the AMI category but not to the SMMI category.

**Alternative 2012 Model for the SDS Half Sample.** In 2008, approximately half of the respondents in the adult NSDUH sample were assigned to receive questions about impairment based on the WHODAS (referred to as the 2008A sample), and the other half were assigned to receive questions based on the SDS (referred to as the 2008B sample). As noted previously, the purpose of this split sample was to determine whether the SDS or WHODAS impairment scale was a better predictor of SMI. The WHODAS scale was identified as the better predictor.

For the clinical interview respondents who had been administered the SDS in the main survey, an alternative SMI model was fit using the complete MHSS dataset of clinical interviews from 2008 through 2012. SMI, AMI, and SMMI estimates were obtained using the same cut point methodology described previously but applied to the alternative model. Mental illness estimates based on the predicted values for the 2008B sample were compared with the ones based on the 2008A sample using the 2012 model described previously. The model-based estimates from the 2008A and 2008B samples were similar, and the predicted values for the two half samples in 2008 were deemed to be comparable. For example, the AMI estimates for the 2008A and 2008B half samples were 17.69 and 17.78 percent, respectively. Therefore, the predicted values from the 2008B sample were combined with predicted values from the complete WHODAS sample for 2008A and for 2009 through 2012.

In fitting the alternative 2012 model for the SDS half sample, weights for the clinical interview respondents who had been assigned to the SDS were developed separately using the same steps as in other years. The 2008 sample of clinical interview respondents who had received WHODAS questions in NSDUH was treated as being equivalent to a sample in a different year. When data from clinical interview respondents were combined from the 2008A, 2008B, 2009, 2010, 2011, and 2012 samples, the 2008A and 2008B weights were each scaled by 6 percent (0.06). Weights for the other years were scaled as described previously.

The modified 2012 SMI prediction model for the SDS half sample was

$$\text{logit}(\hat{\pi}) = \log[\hat{\pi} / (1 - \hat{\pi})] = -5.7736246 + 0.1772067X_k + 1.8392433X_s + 1.6428623X_m + 0.1231266X_a \quad (2)$$

or

$$\hat{\pi} = \frac{1}{1 + \exp[-(-5.7736246 + 0.1772067X_k + 1.8392433X_s + 1.6428623X_m + 0.1231266X_a)]}$$

All of the covariates in equation (2) appeared in equation (1) as well.

The estimates of the parameters of the models displayed in equations (1) and (2) are given in [Table B.6](#) shown at the end of Section B.

**Standard Errors for Mental Illness Estimates.** For this report and the detailed tables, SEs for mental illness estimates (SMI, AMI, SMMI, moderate mental illness, and low [mild] mental illness) were computed using the NSDUH dichotomous variable values without taking into account any variance introduced through using a model based on the clinical subsample



data. This ignores the added error resulting from fitting the 2012 SMI model, which can be very large (see CBHSQ, 2014a). These *conditional* SEs (conditional on the model predictions being correct) are useful when making comparisons across years and across subpopulations (except those involved in modeling) within years because the errors due to model fitting are nearly the same across the estimates being compared and consequently roughly cancel each other out.

#### **B.4.8 Major Depressive Episode (Depression)**

Beginning in 2004, modules related to MDE were included in the questionnaire. These modules, which were derived from DSM-IV (APA, 1994) criteria for major depression, contain questions that have not changed between the 2014 and 2015 NSDUH questionnaires.

Questions on depression permit estimates to be calculated for the occurrence of MDE in the population and receipt of treatment for MDE. Separate modules were administered to adults aged 18 or older and youths aged 12 to 17. The adult questions were adapted from the depression section of the National Comorbidity Survey Replication (NCS-R), and the questions for youths were adapted from the depression section of the National Comorbidity Survey Replication Adolescent Supplement (NCS-A).<sup>47</sup> To make the modules developmentally appropriate for youths, there are minor wording differences in a few questions between the adult and youth modules. Revisions to the questions in both modules were made primarily to reduce their length and to modify the NCS questions, which are interviewer-administered, to the ACASI format used in NSDUH. In addition, some revisions, based on cognitive testing, were made to improve comprehension. Furthermore, even though titles similar to those used in the NCS were used for the NSDUH modules, the results of these items may not be directly comparable. This is mainly due to differing modes of administration in each survey (ACASI in NSDUH vs. computer-assisted personal interviewing [CAPI] in the NCS), revisions to wording necessary to maintain the logical processes of the ACASI environment, and possible context effects resulting from deleting questions not explicitly pertinent to severe depression.

According to DSM-IV, an individual is defined as having had MDE in his or her lifetime if he or she has had at least five or more of the following nine symptoms nearly every day in the same 2-week period, where at least one of the symptoms is a depressed mood or loss of interest or pleasure in daily activities (APA, 1994): (1) depressed mood most of the day; (2) markedly diminished interest or pleasure in all or almost all activities most of the day; (3) significant weight loss when not sick or dieting, or weight gain when not pregnant or growing, or decrease or increase in appetite; (4) insomnia or hypersomnia; (5) psychomotor agitation or retardation; (6) fatigue or loss of energy; (7) feelings of worthlessness; (8) diminished ability to think or concentrate or indecisiveness; and (9) recurrent thoughts of death or suicidal ideation. Respondents who have had MDE in their lifetime are asked if, during the past 12 months, they had a period of depression lasting 2 weeks or longer while also having some of the other symptoms mentioned. Those reporting that they have had MDE in the past year are asked questions from the SDS to measure the level of functional impairment in major life activities reported to be caused by the MDE in the past 12 months (Leon et al., 1997). Note that the responses to the SDS questions are not used as predictors of SMI in NSDUH after 2008; for more information, see Section B.4.7.

---

<sup>47</sup> For details, see <http://www.hcp.med.harvard.edu/ncs/>.

NSDUH measures the nine attributes associated with MDE as defined in DSM-IV with the following questions. Note that the questions shown are taken from the adult depression module. A few of the questions in the youth module were modified slightly to use wording more appropriate for youths aged 12 to 17. It should be noted that no exclusions were made for MDE caused by medical illness, bereavement, or SUDs.

### 1. Depressed mood most of the day

The following questions refer to the worst or most recent period of time when the respondent experienced any or all of the following: sadness, discouragement, or lack of interest in most things.

During that [worst/most recent] period of time...

- a. ... did you feel sad, empty, or depressed **most of the day nearly every day**?
- b. ... did you feel discouraged about how things were going in your life **most of the day nearly every day**?

### 2. Markedly diminished interest or pleasure in all or almost all activities most of the day

- a. ... did you lose interest in almost all things like work and hobbies and things you like to do for fun?
- b. ... did you lose the ability to take pleasure in having good things happen to you, like winning something or being praised or complimented?

### 3. Weight

In answering the next questions, think about the [worst/most recent] period of time.

- a. Did you have a much smaller appetite than usual nearly every day during that time?
- b. Did you have a much **larger** appetite than usual nearly every day?
- c. Did you gain weight without trying to during that [worst/most recent] period of time?
  - a. ... because you were growing?
  - b. ... because you were pregnant?
  - c. How many pounds did you gain?
- d. Did you lose weight without trying to?
  - a. ... because you were sick or on a diet?
  - b. How many pounds did you lose?

### 4. Insomnia or hypersomnia

- a. Did you have a lot more trouble than usual falling asleep, staying asleep, or waking too early nearly every night during that [worst/most recent] period of time?
- b. During that [worst/most recent] period of time, did you sleep a lot more than usual nearly every night?

## **5. Psychomotor agitation or retardation**

- a. Did you talk or move more slowly than is normal for you nearly every day?
- b. Were you so restless or jittery nearly every day that you paced up and down or couldn't sit still?

## **6. Fatigue or loss of energy**

- a. During that [worst/most recent] period of time, did you feel tired or low in energy nearly every day even when you had not been working very hard?

## **7. Feelings of worthlessness**

- a. Did you feel that you were not as good as other people nearly every day?
- b. Did you feel totally worthless nearly every day?

## **8. Diminished ability to think or concentrate or indecisiveness**

- a. During that [worst/most recent] time period, did your thoughts come much more slowly than usual or seem confused nearly every day?
- b. Did you have a lot more trouble concentrating than usual nearly every day?
- c. Were you unable to make decisions about things you ordinarily have no trouble deciding about?

## **9. Recurrent thoughts of death or recurrent suicidal ideation**

- a. Did you often think about death, either your own, someone else's, or death in general?
- b. During that period, did you ever think it would be better if you were dead?
- c. Did you think about committing suicide?

Respondents who had missing data for whether they had an MDE in the past 12 months were excluded from the analyses to produce published estimates for the 2015 NSDUH. See Section B.3.2 for a discussion of the potential bias in estimates because of missing data.

NSDUH also collects data on impairment using the SDS, which is a measure of impairment because of mental health issues in four major life activities or role domains. These four domains are defined separately for adults aged 18 or older and youths aged 12 to 17 to reflect the different roles associated with the two age groups. Each module consists of four questions, and each item uses an 11-point scale ranging from 0 (no interference) to 10 (very severe interference). The impairment score is defined as the single highest severity level of role impairment across the four SDS role domains. Ratings greater than or equal to 7 on the scale were considered severe impairment. In addition to past year MDE, NSDUH shows estimates for past year MDE with severe impairment. Estimates for severe impairment are calculated separately for youths and adults because the four domains are slightly different for the two groups. The questions pertaining to the four domains are listed below for both groups. Respondents who had missing data for impairment were excluded from the analyses to produce published estimates for MDE with severe impairment in the 2015 NSDUH. See Section B.3.2 for a discussion of the potential bias in estimates because of missing data.

**Adult Depression Module: Functional Impairment**

**ASDSHOME** Think about the time in the past 12 months when these problems with your mood were **most severe**.

Using the 0 to 10 scale shown below, where 0 means **no** interference and 10 means very **severe** interference, select the number that describes how much these problems interfered with **your ability to do** each of the following activities during that period. You can use any number between 0 and 10 to answer.

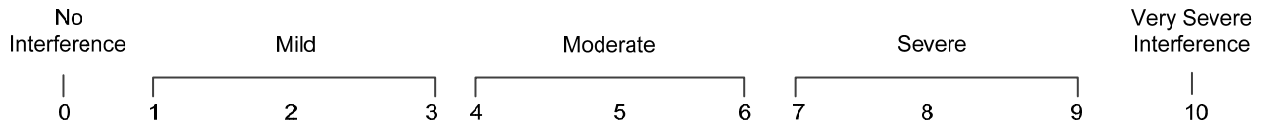

How much did your [depression symptoms] interfere with your **ability to do home management tasks**, like cleaning, shopping, and working around the house, apartment, or yard?

**ASDSWORK** During the time in the past 12 months when your [depression symptoms] were most severe, how much did this interfere with **your ability to work**?

**ASDSREL** How much did your [depression symptoms] interfere with your **ability to form and maintain close relationships** with other people during that period of time?

**ASDSSOC** How much did [depression symptoms] interfere with your **ability to have a social life** during that period of time?

**Youth Depression Module: Functional Impairment**

**YSDSHOME** Think about the time in the past 12 months when these problems with your mood were the **worst**.

Using the 0 to 10 scale shown below, where 0 means **no** problems and 10 means very **severe** problems, select the number that describes how much your [depression symptoms] caused problems with **your ability to do** each of the following activities during that time. You can use any number between 0 and 10 to answer.

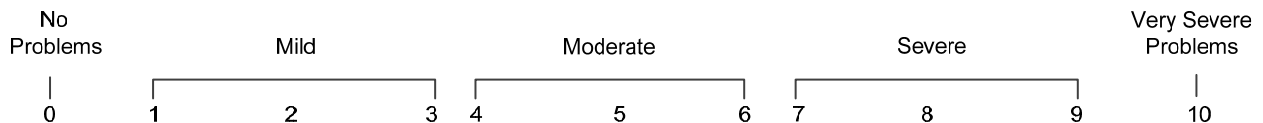

How much did your [depression symptoms] cause problems with your **chores at home**?

**YSDSWORK** During the time in the past 12 months when your [depression symptoms] were worst, how much did this cause problems with your **ability to do well at school or work**?

**YSDSREL** How much did your [depression symptoms] cause problems with your **ability to get along with your family** during that time?

**YSDSSOC** How much did your [depression symptoms] cause problems with your **ability to have a social life** during that time?

*Adjustment of MDE Data for Context Effects.* Since 2004, the NSDUH questions that determine MDE have remained unchanged for both adults and youths. In the 2008 questionnaire, however, changes were made in other mental health items that precede the MDE questions (K6, suicide, and impairment) for adults. Questions also were retained in 2009 for the WHODAS impairment scale, and the questions for the SDS impairment scale were deleted; see Sections B.4.6 and B.4.7 of this report for further details about these questionnaire changes. The 2008 questionnaire changes appear to have affected the reporting on MDE questions among adults. Thus, adult MDE estimates for 2008 and 2009 cannot be directly compared with NSDUH adult MDE estimates based on data prior to 2008. See Sections B.4.4 and B.4.7 of the 2008 NSDUH's national findings report (OAS, 2009b) for a further discussion. In addition, estimates of adult MDE in 2008 that were included in the 2009 mental health findings report (CBHSQ, 2010) were based only on half of the sample (see Section B.4.6 in this report).

To address the break in comparability of the adult MDE data beginning in 2008 and to estimate adult MDE based on the full sample of adults from 2008, adjusted versions of lifetime and past year MDE variables for adults were created retroactively for 2005 to 2008. These variables were adjusted to make MDE estimates from the SDS half sample in 2008 and from all adult respondents for 2005 to 2007 that would be comparable with the MDE estimates based on data from the half sample who received the WHODAS in 2008 and from all adult respondents in later years. The adjusted data from 2005 to 2008 were used in conjunction with unadjusted data from later years to estimate trends in adult MDE over the entire period from 2005 to 2012.

Specifically, a weighted logistic regression was fit for the NSDUH data from 2005 to 2009 with past year MDE as the binary dependent variable. Independent variables in this model controlled for the questionnaire differences between NSDUHs from 2005 to 2007 and NSDUHs from 2008 and 2009, as well as for the context effects associated with the SDS half sample in 2008. This model was used to compute predicted probabilities of past year MDE for each respondent. The predicted probabilities, which can have any value between 0 and 1, then were dichotomized such that each respondent was specified as having or not having MDE in the past year. Adjusted lifetime MDE estimates were similarly constructed, with the additional condition that respondents reporting past year MDE were assumed to have lifetime MDE. Details about the adjustment of the adult MDE data for 2005 to 2008 can be found in a report describing these procedures (CBHSQ, 2012a).

In addition, changes to YMHSU module questions in 2009 that preceded the questions about adolescent depression could have affected adolescents' responses to the adolescent depression questions and estimates of adolescent MDE. As discussed in Section B.4.6 in this report, however, these changes in 2009 did not appear to affect the estimates of adolescent MDE.

Therefore, data on trends in past year MDE from 2004 to 2009 did not require adjustment for adolescents aged 12 to 17.

**Table B.1 Selected Demographic and Geographic Domains Forced to Match Their Respective U.S. Census Bureau Population Estimates through the Weight Calibration Process, 2015**

Main Effects	Two-Way Interactions
<b>Age Group</b> 12-17 18-25 26-34 35-49 50-64 65 or Older All Combinations of Groups Listed Above <sup>1</sup>	<b>Age Group × Gender</b> (e.g., Males Aged 12 to 17)  <b>Age Group × Hispanic Origin</b> (e.g., Hispanics or Latinos Aged 18 to 25)  <b>Age Group × Race</b> (e.g., Whites Aged 26 or Older)  <b>Age Group × Geographic Region</b> (e.g., Individuals Aged 12 to 25 in the Northeast)  <b>Age Group × Geographic Division</b> (e.g., Adults Aged 65 or Older in New England)  <b>Gender × Hispanic Origin</b> (e.g., Not Hispanic or Latino Males)  <b>Hispanic Origin × Race</b> (e.g., Not Hispanic or Latino Whites)
<b>Gender</b> Male Female	
<b>Hispanic Origin</b> Hispanic or Latino Not Hispanic or Latino	
<b>Race<sup>2</sup></b> White Black or African American Others	
<b>Geographic Region</b> Northeast Midwest South West	
<b>Geographic Division</b> New England Middle Atlantic East North Central West North Central South Atlantic East South Central West South Central Mountain Pacific	

NOTE: State also is a controlled domain in the 2015 National Survey on Drug Use and Health (NSDUH). State totals were forced to match their respective U.S. Census Bureau population estimates through the weight calibration process. State was omitted from this table because state estimates are not shown in the 2015 NSDUH national reports and detailed tables.

<sup>1</sup> Combinations of the age groups (including but not limited to 12 or older, 18 or older, 26 or older, 35 or older, and 50 or older) also were forced to match their respective U.S. Census Bureau population estimates through the weight calibration process.

<sup>2</sup> Unlike racial/ethnic groups discussed elsewhere in this report, race domains in this table include Hispanics in addition to individuals who were not Hispanic. In the poststratification adjustment, race had five categories in main effects: White, Black or African American, American Indian/Alaska Native, Asian, and Multiple Races. In two-way interactions of state by race, race had the same five categories as in the main effects. In other interactions, race had three categories: White, Black or African American, and Others. Note that some categories of race in the main effects or interactions may be collapsed in the final generalized exponential model (GEM) due to model convergence issues.

Source: SAMHSA, Center for Behavioral Health Statistics and Quality, National Survey on Drug Use and Health, 2015.

**Table B.2 Summary of 2015 NSDUH Suppression Rules**

Estimate	Suppress if:
Prevalence Rate, $\hat{p}$ , with Nominal Sample Size, $n$ , and Design Effect, $deff$ $\left( deff = \frac{n[SE(\hat{p})]^2}{\hat{p}(1-\hat{p})} \right)$	(1) The estimated prevalence rate, $\hat{p}$ , is $< .00005$ or $> .99995$ , or (2) $\frac{SE(\hat{p})/\hat{p}}{-\ln(\hat{p})} > .175$ when $\hat{p} \leq .5$ , or $\frac{SE(\hat{p})/(1-\hat{p})}{-\ln(1-\hat{p})} > .175$ when $\hat{p} > .5$ , or (3) <i>Effective n</i> $< 68$ , where $Effective\ n = \frac{n}{deff} = \frac{\hat{p}(1-\hat{p})}{[SE(\hat{p})]^2}$ , or (4) $n < 100$ .  Note: The rounding portion of this suppression rule for prevalence rates will produce some estimates that round at one decimal place to 0.0 or 100.0 percent but are not suppressed.
Estimated Number (Numerator of $\hat{p}$ )	The estimated prevalence rate, $\hat{p}$ , is suppressed. Note: In some instances when $\hat{p}$ is not suppressed, the estimated number may appear as a 0. This means that the estimate is greater than 0 but less than 500 (estimated numbers are shown in thousands).
Mean Age at First Use, $\bar{x}$ , with Nominal Sample Size, $n$	(1) $RSE(\bar{x}) > .5$ , or (2) $n < 10$ .

deff = design effect; RSE = relative standard error; SE = standard error.

Source: SAMHSA, Center for Behavioral Health Statistics and Quality, National Survey on Drug Use and Health, 2015.

**Figure B.1 Required Effective Sample in the 2015 NSDUH as a Function of the Proportion Estimated**

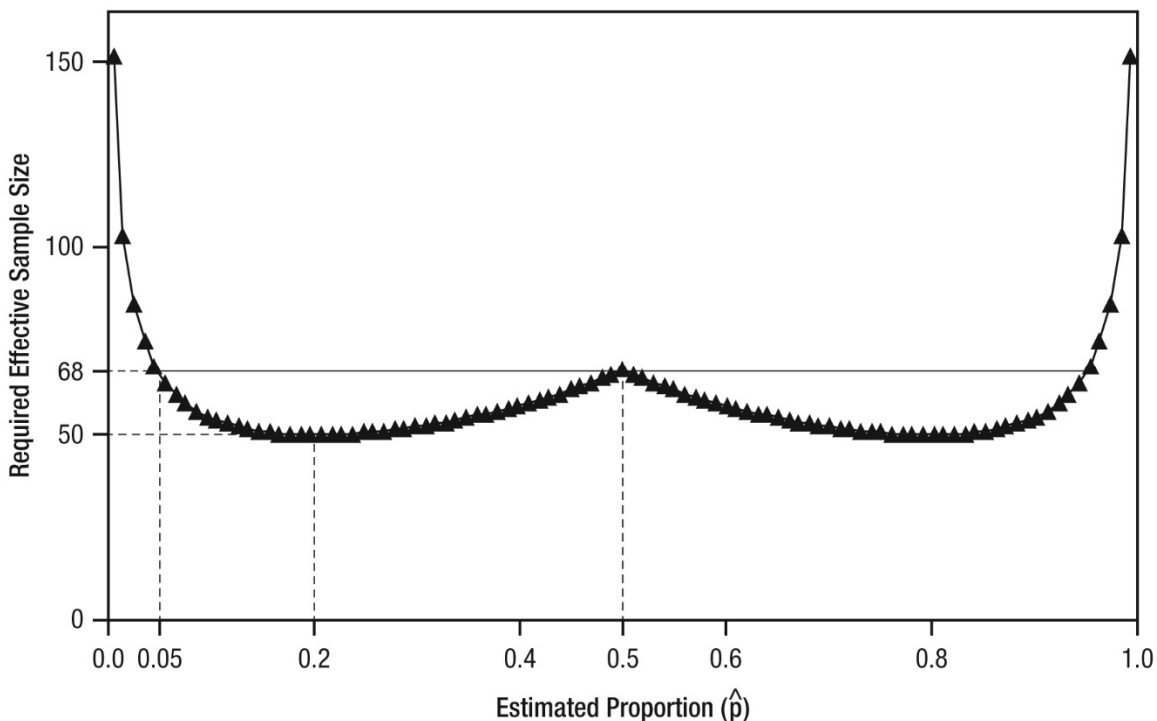



**Table B.3 Weighted Percentages and Sample Sizes for 2014 and 2015 NSDUHs, by Final Screening Result Code**

<b>Final Screening Result Code</b>	<b>Sample Size 2014</b>	<b>Sample Size 2015</b>	<b>Weighted Percentage 2014</b>	<b>Weighted Percentage 2015</b>
<b>TOTAL SAMPLE</b>	185,013	197,962	100.00	100.00
Ineligible Cases	30,480	32,634	16.33	16.48
Eligible Cases	154,533	165,328	83.67	83.52
<b>INELIGIBLES</b>	30,480	32,634	16.33	16.48
10 - Vacant	15,904	17,049	51.83	50.49
13 - Not a Primary Residence	6,988	6,899	23.56	23.25
18 - Not a Dwelling Unit	1,893	2,144	5.96	6.35
22 - All Military Personnel	318	327	0.84	0.78
Other, Ineligible <sup>1</sup>	5,377	6,215	17.81	19.13
<b>ELIGIBLE CASES</b>	154,533	165,328	83.67	83.52
<b>Screening Complete</b>	127,605	132,210	81.94	79.69
30 - No One Selected	62,499	65,217	38.89	37.80
31 - One Selected	37,878	38,762	24.61	23.71
32 - Two Selected	27,228	28,231	18.43	18.18
<b>Screening Not Complete</b>	26,928	33,118	18.06	20.31
11 - No One Home	2,779	3,796	1.66	2.02
12 - Respondent Unavailable	589	867	0.42	0.55
14 - Physically or Mentally Incompetent	563	703	0.38	0.42
15 - Language Barrier - Hispanic	76	76	0.05	0.05
16 - Language Barrier - Other	812	828	0.64	0.61
17 - Refusal	19,226	23,552	12.79	14.35
21 - Other, Access Denied <sup>2</sup>	2,696	3,161	1.99	2.22
24 - Other, Eligible	20	21	0.01	0.01
27 - Segment Not Accessible	0	0	0.00	0.00
33 - Screener Not Returned	94	55	0.06	0.04
39 - Fraudulent Case	71	59	0.06	0.04
44 - Electronic Screening Problem	2	0	0.00	0.00

<sup>1</sup> Examples of "Other, Ineligible" cases are those in which all residents lived in the dwelling unit for less than half of the calendar quarter and dwelling units that were listed in error.

<sup>2</sup> "Other, Access Denied" includes all dwelling units to which the field interviewer was denied access, including locked or guarded buildings, gated communities, and other controlled access situations.

Source: SAMHSA, Center for Behavioral Health Statistics and Quality, National Survey on Drug Use and Health, 2014 and 2015.

**Table B.4 Weighted Percentages and Sample Sizes for 2014 and 2015 NSDUHs, by Final Interview Code**

Final Interview Code	12+ Sample Size 2014	12+ Sample Size 2015	12+ Weighted Percentage 2014	12+ Weighted Percentage 2015	12-17 Sample Size 2014	12-17 Sample Size 2015	12-17 Weighted Percentage 2014	12-17 Weighted Percentage 2015	18+ Sample Size 2014	18+ Sample Size 2015	18+ Weighted Percentage 2014	18+ Weighted Percentage 2015
<b>TOTAL</b>	91,640	94,499	100.00	100.00	21,392	21,859	100.00	100.00	70,248	72,640	100.00	100.00
70 - Interview Complete	67,901	68,073	71.20	69.25	17,046	16,955	80.03	77.66	50,855	51,118	70.28	68.39
71 - No One at Dwelling Unit	1,280	1,593	1.14	1.46	184	216	0.77	0.86	1,096	1,377	1.18	1.52
72 - Respondent Unavailable	1,930	2,444	2.07	2.47	301	411	1.40	1.82	1,629	2,033	2.14	2.53
73 - Break-Off	17	32	0.03	0.06	6	2	0.05	0.01	11	30	0.02	0.07
74 - Physically/ Mentally Incompetent	1,257	1,349	2.15	2.07	228	271	0.96	1.13	1,029	1,078	2.27	2.17
75 - Language Barrier - Hispanic	138	122	0.17	0.13	7	6	0.03	0.03	131	116	0.18	0.13
76 - Language Barrier - Other	580	599	1.25	1.26	12	22	0.07	0.09	568	577	1.38	1.38
77 - Refusal	14,803	16,042	19.87	20.86	772	761	3.68	3.31	14,031	15,281	21.56	22.66
78 - Parental Refusal	2,689	3,068	1.16	1.34	2,689	3,068	12.34	14.43	0	0	0.00	0.00
91 - Fraudulent Case	57	66	0.07	0.10	8	14	0.05	0.07	49	52	0.08	0.10
Other <sup>1</sup>	988	1,111	0.89	1.00	139	133	0.64	0.58	849	978	0.91	1.05

<sup>1</sup>"Other" includes eligible person moved, data not received from field, too dangerous to interview, access to building denied, computer problem, and interviewed wrong household member.

Source: SAMHSA, Center for Behavioral Health Statistics and Quality, National Survey on Drug Use and Health, 2014 and 2015.

**Table B.5 Response Rates and Sample Sizes for 2014 and 2015 NSDUHs, by Demographic Characteristics**

<b>Demographic Characteristic</b>	<b>Selected Individuals 2014</b>	<b>Selected Individuals 2015</b>	<b>Completed Interviews 2014</b>	<b>Completed Interviews 2015</b>	<b>Weighted Response Rate 2014</b>	<b>Weighted Response Rate 2015</b>
<b>TOTAL</b>	91,640	94,499	67,901	68,073	71.20%	69.25%
<b>AGE IN YEARS</b>						
12-17	21,392	21,859	17,046	16,955	80.03%	77.66%
18-25	21,726	23,211	16,570	17,215	75.88%	74.45%
26 or Older	48,522	49,429	34,285	33,903	69.34%	67.36%
<b>GENDER</b>						
Male	44,750	46,348	32,417	32,484	69.50%	67.19%
Female	46,890	48,151	35,484	35,589	72.79%	71.21%
<b>RACE/ETHNICITY</b>						
Hispanic	14,877	16,294	11,433	12,291	74.52%	72.31%
White	58,300	58,741	42,320	41,176	70.17%	67.94%
Black	10,136	10,704	8,119	8,435	76.46%	76.08%
All Other Races	8,327	8,760	6,029	6,171	64.79%	63.10%
<b>REGION</b>						
Northeast	18,175	18,988	12,999	13,026	67.54%	65.61%
Midwest	21,523	22,352	15,825	15,890	71.17%	68.39%
South	30,192	30,920	22,781	22,768	72.44%	70.93%
West	21,750	22,239	16,296	16,389	72.05%	70.09%
<b>COUNTY TYPE</b>						
Large Metropolitan	42,048	43,046	30,393	30,275	69.25%	67.59%
Small Metropolitan	30,908	32,319	23,361	23,703	73.55%	71.18%
Nonmetropolitan	18,684	19,134	14,147	14,095	73.75%	71.50%

NOTE: Estimates are based on demographic information obtained from screener data and are not consistent with estimates on demographic characteristics presented in the 2014 and 2015 sets of detailed tables.

Source: SAMHSA, Center for Behavioral Health Statistics and Quality, National Survey on Drug Use and Health, 2014 and 2015.

**Table B.6 Final SMI Prediction Models in the 2008-2012 MHSSs**

	<b>Beta</b>	<b>Beta SE</b>	<b>TStatistic</b>	<b>PValue</b>	<b>DF</b>	<b>Wald P Value<sup>1</sup></b>
<b>WHODAS Sample (2008A-2012)</b>						
Intercept	-5.9726640	0.3201	-18.6586	0.0000		
Alt PY K6	0.0873416	0.0248	3.5247	0.0009	1	0.0009
Alt WHODAS	0.3385193	0.0349	9.7034	0.0000	1	0.0000
PY Suicidal Thoughts	1.9552664	0.2164	9.0342	0.0000	1	0.0000
PY MDE	1.1267330	0.2196	5.1308	0.0000	1	0.0000
Age1830	0.1059137	0.0244	4.3380	0.0001	1	0.0001
<b>WHODAS and SDS Samples (2008-2012)<sup>2</sup></b>						
Intercept	-5.7736246	0.3479	-16.5960	0.0000		
Alt PY K6	0.1772067	0.0190	9.3251	0.0000	1	0.0000
PY Suicidal Thoughts	1.8392433	0.1941	9.4781	0.0000	1	0.0000
PY MDE	1.6428623	0.2119	7.7528	0.0000	1	0.0000
Age1830	0.1231266	0.0259	4.7482	0.0000	1	0.0000

Age1830 = recoded age variable; Alt = alternative; *DF* = degrees of freedom; K6 = Kessler-6, a six-item psychological distress scale; MDE = major depressive episode; MHSS = Mental Health Surveillance Study; PY = past year; SDS = Sheehan Disability Scale; SE = standard error; SMI = serious mental illness; WHODAS = eight-item World Health Organization Disability Assessment Schedule.

<sup>1</sup>The *p* value is obtained from the overall model fitting.

<sup>2</sup>The model is fit over the WHODAS and SDS samples in 2008-2012, but is used only to produce predictions for the 2008 SDS sample.

NOTE: Alternative past year K6 score: past year K6 score of < 8 recoded as 0; past year K6 score of 8 to 24 recoded as 1 to 17.

NOTE: Alternative WHODAS score: WHODAS item score of < 2 recoded as 0; WHODAS item score of 2 to 3 recoded as 1, then summed for a score ranging from 0 to 8.

NOTE: Past year suicidal thought: coded as 1 if had serious thoughts of suicide in the past year; coded as 0 otherwise.

NOTE: Past year MDE: coded as 1 if the criteria for past year MDE were met; coded as 0 otherwise.

NOTE: Age1830: coded as age minus 18 if aged 18 to 30; coded as 12 otherwise.

Source: SAMHSA, Center for Behavioral Health Statistics and Quality, National Survey on Drug Use and Health, 2008-2012.

# Section C: NSDUH Changes in 2015 and Their Effects on Comparability of Estimates

In 2015, a number of changes were made to the National Survey on Drug Use and Health (NSDUH) questionnaire and data collection procedures. These changes were intended to improve the quality of the data that were collected and to address the changing needs of substance use and mental health policy and research.<sup>48</sup> This section summarizes the effects of the 2015 redesign, including a description of key estimates that are no longer comparable between the 2015 NSDUH and earlier NSDUHs. This section also includes information on the topics that are no longer available in 2015 and new topics that were added for 2015.

Reasons for some estimates not being comparable with estimates from earlier survey years can be summarized as follows:

1. There is a *theoretical* basis for assuming that the data are not comparable, such as if (a) important substantive changes were made to the content or organization of a set of questions, or (b) the pool of respondents who were eligible to be asked a set of questions changed because of changes to earlier questions in the survey.
2. If 2015 data from one or more lead questions that govern computer program skip logic were considered no longer to be comparable with data from prior years, then it was assumed that the variables within the "branch" also will not be comparable. For example, if questionnaire changes affected the reporting of lifetime use of a given substance, then the lack of comparability for lifetime use was assumed to extend to questions for first use and most recent use that were contingent on respondents reporting lifetime use.
3. *Empirical* test results show differences between 2015 and prior years that could be attributed to questionnaire changes.

## C.1 Changes to the Substance Use Questions

### C.1.1 Tobacco

Questions about snuff and chewing tobacco were replaced with questions about the use of any smokeless tobacco, and the tobacco product "snus" was added as an example of smokeless tobacco. Consequently, new baselines started in 2015 for all smokeless tobacco estimates. In particular, data on trends in smokeless tobacco use are not available for 2015.

---

<sup>48</sup> The exact changes are documented in the 2015 NSDUH's Office of Management and Budget clearance package and in a summary report (Center for Behavioral Health Statistics and Quality [CBHSQ], 2015b). The summary report and the 2015 NSDUH questionnaire are available on the Substance Abuse and Mental Health Services Administration (SAMHSA) website at <http://www.samhsa.gov/data/>.

However, this change for smokeless tobacco did not appear to affect the comparability of estimates for any tobacco use between 2015 and prior years. The lack of an effect on the estimates for any tobacco use is most likely due to the relatively low percentage of individuals whose tobacco use involved use of only smokeless tobacco. Analysis of the 2014 NSDUH data indicated that among current (i.e., past month) tobacco product users aged 12 or older, 7.3 percent of current tobacco users used only smokeless tobacco.

### **C.1.2 Alcohol**

In the alcohol section of the questionnaire, the threshold for defining binge alcohol use among females was revised from five or more drinks on an occasion to four or more drinks on an occasion to ensure consistency with federal definitions.<sup>49</sup> The threshold for males in 2015 remained at five or more drinks on an occasion.

Consequently, new baselines started in 2015 for estimates of binge alcohol use for females and for the overall population (i.e., including both genders). Because heavy alcohol use is defined as engaging in binge alcohol use on 5 or more days in the past 30 days, new baselines were also started in 2015 for estimates of heavy alcohol use for females and for the overall population. Therefore, data on trends in binge alcohol use and heavy alcohol use are not available for 2015 for females and the overall population. Data on trends in binge alcohol use and heavy alcohol use among underage individuals aged 12 to 20 also are not available for the overall population and for females. In addition, data on the initiation of binge alcohol use from the consumption of alcohol section of the interview are not comparable between 2015 and prior years; consequently, these data are not included in 2015 NSDUH reports and tables. However, data on trends in binge and heavy alcohol use among males continue to be available for 2015, including trends for underage males.

Also, this change for binge alcohol use did *not* affect the comparability of estimates that pertain to any use of alcohol, including the following:

- any use of alcohol in the lifetime, past year, or past month;
- initiation of alcohol use;
- alcohol dependence or abuse (i.e., alcohol use disorders [AUDs]); and
- sources of alcohol and locations of alcohol use among underage drinkers.

In particular, trends continue to be reported in the 2015 NSDUH reports and tables for any alcohol use, initiation of alcohol use, and AUDs.

### **C.1.3 Hallucinogens**

Multiple changes were made to the hallucinogens questions for 2015:

---

<sup>49</sup> The National Institute on Alcohol Abuse and Alcoholism (NIAAA, 2016) defines binge drinking as a pattern of drinking that brings blood alcohol concentration (BAC) levels to 0.08 grams per deciliter (g/dL). This typically occurs after four drinks for women and five drinks for men in about 2 hours.

- "Molly" was added as a slang term for Ecstasy.
- Questions about the use of ketamine, dimethyltryptamine (DMT), alpha-methyltryptamine (AMT), or N, N-diisopropyl-5-methoxytryptamine (5-MeO-DIPT or "Foxy"), and *Salvia divinorum* were moved from the special drugs section of the interview (where they appeared from 2006 to 2014) to the hallucinogens sections.

Because of the move of questions from the special drugs section to the hallucinogens section and changes to the questionnaire, however, new baselines started in 2015 for trends in the following items:

- lifetime, past year, and past month use of Ecstasy;
- lifetime, past year, and past month use of any hallucinogen;
- initiation of use of Ecstasy and any hallucinogen;
- dependence or abuse for hallucinogens (see Section C.2.1); and
- the need for and receipt of treatment for the use of hallucinogens (see Section C.2.2).

Consequently, trend data are not available for these measures in 2015 NSDUH reports or tables.

#### **C.1.4 Inhalants**

New questions about lifetime use of felt-tip pens and computer keyboard cleaner (also known as "air duster") were added to the inhalants section in 2015. Therefore, new baselines started in 2015 for trends in the following items:

- lifetime, past year, and past month use of any inhalant;
- lifetime use of other aerosol sprays (which was affected by the addition of the question for computer keyboard cleaner);
- initiation of use of inhalants;
- dependence or abuse for inhalants (see Section C.2.1); and
- the need for and receipt of treatment for the use of inhalants (see Section C.2.2).

Consequently, trend data are not available for these measures in 2015 NSDUH reports or tables.

#### **C.1.5 Methamphetamine**

Before 2015, questions about methamphetamine use were asked in the context of questions about the misuse of prescription stimulants. Because methamphetamine questions appeared within the section of the interview for prescription stimulants, answers for questions on the initiation of methamphetamine use and the most recent use of methamphetamine also were expected to be consistent with corresponding answers for the questions on prescription stimulants as a whole. For example, if respondents reported more recent use of methamphetamine than they reported for any prescription stimulant, a "consistency check" was triggered that alerted respondents that these two answers disagreed with one another; respondents had the opportunity to revise their answers for methamphetamine or prescription stimulants

(or both) to make them consistent. In addition, the data for methamphetamine and prescription stimulants were revised as needed to be consistent with each other as part of the processing for editing and imputation (see Sections A.3.2 and A.3.3 in this report).

As noted in Section B.4.1 of this report, CBHSQ recognized that methamphetamine users may fail to report use of this drug when it is presented in the context of questions about prescription drugs because the majority of methamphetamine is produced and consumed illicitly in the United States. Therefore, questions were added to a later section of the NSDUH interview in 2005 and 2006 to capture information from respondents who may have used methamphetamine but did not recognize it as a prescription drug.

In 2015, the methamphetamine questions were brought together into their own module that was separate from questions about the use and misuse of prescription stimulants. Due to the changes in the context for these questions and the consequent changes in editing processes, new baselines started in 2015 for trends in all measures related to methamphetamine, including (but not limited to) the following items:

- lifetime, past year, and past month use of methamphetamine and
- initiation of use of methamphetamine.

Therefore, trend data are not available for these measures in 2015 NSDUH reports or tables.

In addition, new questions for methamphetamine were added to the NSDUH questionnaire that are separate from corresponding questions for prescription stimulants for the following measures: (a) symptoms of dependence or abuse that are attributable to methamphetamine use, (b) perceived need for treatment for methamphetamine use, and (c) receipt of treatment for methamphetamine use. New baselines also started in 2015 for these measures. Unlike the measures that were described previously, corresponding measures did not exist before 2015.

### **C.1.6 Prescription Psychotherapeutic Drugs**

The prescription drug modules for pain relievers, sedatives, stimulants, and tranquilizers were completely revised for 2015. Before 2015, NSDUH focused on lifetime estimates of the misuse of specific prescription drugs. Except for the pain reliever OxyContin<sup>®</sup>, no details were available regarding the use or misuse of specific prescription drugs in the past year.

Therefore, to address the priorities and needs of policymakers and researchers, the changes listed below were implemented for 2015.

- The focus of questions for specific prescription drugs was shifted from the lifetime period to the past 12 months. Respondents who did not report any misuse of prescription drugs in the past 12 months were asked a general question about whether they had misused any prescription drug in that overall category (e.g., pain relievers) in their lifetime, but no details on the misuse of specific prescription drugs used prior to the past year were collected.



- Questions were included for the first time on the use of specific prescription drugs in the past 12 months for *any* reason (i.e., not just misuse).
- The definition of misuse was changed. Before 2015, respondents were asked about the use of prescription drugs that were not prescribed for them (i.e., a behavior) or that respondents took only for the experience or feeling that the drugs caused (i.e., a motivation). The revised definition of misuse referred to the use of prescription drugs in any way a doctor did not direct respondents to use them and focused specifically on behaviors that constituted misuse. Examples of behaviors that were presented to respondents for misuse included (a) use without a prescription of the respondent's own; (b) use in greater amounts, more often, or longer than told to take a drug; or (c) use in any other way a doctor did not tell respondents to take a drug.
- Questions about the initiation of misuse of prescription drugs focused on the specific prescription drugs that respondents misused in the past 12 months. Respondents who reported that they initiated misuse in the past 12 months for all of the specific prescription drugs in a given category (e.g., pain relievers) that they misused in that period were asked a follow-up question to establish whether they had ever misused prescription drugs in that category more than 12 months before being interviewed.
- Questions about the frequency of misuse in the past 12 months were replaced with questions about the frequency of misuse in the past 30 days.
- Information was collected for the first time on the ways in which respondents misused prescription drugs (e.g., without a prescription of their own) and their motivations for misuse.
- Questions about the sources of prescription drugs that respondents misused were moved from a later section of the interview to be asked directly in the context of other questions about the misuse of prescription drugs in that category.

Because of these changes, new baselines started in 2015 for all prescription drug measures, including measures for prescription psychotherapeutics overall and for categories of prescription psychotherapeutics (i.e., pain relievers, sedatives, stimulants, and tranquilizers). Specifically, new baselines were established for the following measures that existed before 2015:

- past year and past month misuse of any prescription drug in the overall prescription drug categories (e.g., pain relievers),
- initiation of misuse for overall prescription drug categories,
- sources of prescription drugs that were misused,
- dependence or abuse for prescription drugs (see Section C.2.1), and
- the need for and receipt of treatment for the misuse of psychotherapeutics (see Section C.2.2).

Trend data are not available for these measures in 2015 NSDUH reports or tables.

New baselines also began in 2015 for questions that were added to the survey in 2015, including (a) any use in the past year for the overall prescription drug category, (b) any use and

misuse in the past year of specific subtypes of prescription drugs in a given overall category (e.g., pain relievers that contain hydrocodone), and (c) motivations for misuse. Unlike the other prescription drug measures that were described previously, corresponding measures did not exist before 2015 for these questions. Hence, the issue does not apply about whether these new measures are comparable with measures before 2015.

A benefit of limiting the questions about the initiation of misuse (e.g., age at first misuse) to the specific prescription drugs that respondents misused in the past year is that respondents in 2015 could not report initiation in the past year without also having reported misuse in the past year. In contrast, respondents prior to 2015 could answer the questions for first misuse of prescription drugs in a given category (e.g., tranquilizers) as though they initiated misuse in the past year (e.g., first misuse at the respondent's current age), then report that they last misused any prescription drug in that category "more than 12 months ago." This pattern of inconsistent reporting was no longer possible for 2015 in the prescription drug questions. When the initiation questions focused on the specific prescription drugs that respondents misused in the past 12 months, cognitive testing of the redesigned questions also suggested that respondents were able to think about specific life events surrounding their first misuse of a prescription drug as a strategy for recalling their first misuse.

In order to establish that a respondent had initiated misuse of *all* prescription drugs in a given category in the past year, however, any initiation prior to the past 12 months must be ruled out. When respondents reported past year initiation for all of the specific prescription drugs in a given overall category that they misused in the past year, this information did not conclusively rule out the misuse of other prescription drugs that may have occurred more than 12 months ago. For example, suppose a respondent reported the misuse of one tranquilizer (e.g., Xanax<sup>®</sup>) in the past year and that he or she first misused that tranquilizer in the past year. This information established that the respondent misused tranquilizers in the past year but did not indicate whether or not the respondent may have misused any other tranquilizer (e.g., Valium<sup>®</sup>) more than 12 months ago. Therefore, respondents who reported that they initiated misuse in the past 12 months for all of the specific prescription drugs in a given category that they misused in that period were asked a follow-up question to establish whether they had *ever* misused prescription drugs in that category more than 12 months before being interviewed. If respondents answered this follow-up question as "no," meaning that they had never misused any prescription drug in that category more than 12 months prior to the interview date, then it could be concluded that the respondents initiated misuse of all prescription drugs in that category in the past 12 months.

Because initiation data in the 2015 NSDUH were not collected for respondents who reported lifetime but not past year misuse, an additional issue for the redesigned prescription drug questions was that limited data were available for establishing the temporal sequence of initiation for misuse of prescription drugs relative to the initiation of use for other substances. For example, if a respondent initiated use of heroin in the past year and reported misuse of prescription pain relievers more than 12 months prior to being interviewed, information was not available in 2015 on the period of time between the initiation of the misuse of pain relievers and the first use of heroin. However, the accuracy of this type of information would depend on how well that lifetime but not past year misusers of prescription drugs could recall when they first misused any prescription drug in a given category.

In addition, field testing of the redesigned prescription drug questions suggested that the focus on the past 12 months could cause some respondents to underreport the use or misuse of prescription psychotherapeutic drugs that occurred in their lifetime but not in the past 12 months (CBHSQ, 2014c, 2014d). In particular, the redesigned questions provided fewer cues to aid respondents in recalling whether they misused any prescription psychotherapeutic drug in a given category more than 12 months prior to the interview date. The redesigned questions also did not provide examples of prescription drugs that were no longer available by prescription in the United States but may have been historically important (e.g., sedatives containing methaqualone, such as those with the brand names Quaalude® or Sopor®).

The potential for respondents to underreport lifetime (but not past year) misuse also affected the estimation for past year initiation of misuse of any prescription psychotherapeutic drug (i.e., pain relievers, sedatives, stimulants, or tranquilizers). For example, suppose a respondent who misused tranquilizers in the past year reported that he or she misused all prescription tranquilizers for the first time in the past year. That respondent logically could be classified as a past year initiate of the misuse of tranquilizers. If this past year initiate for prescription tranquilizer misuse had misused prescription pain relievers more than 12 months prior to the interview date, the respondent would not be a past year initiate for misuse of *any* prescription psychotherapeutic drug because he or she had already initiated the misuse of pain relievers. Thus, a past year initiate for tranquilizer misuse who failed to report lifetime (but not past year) misuse of prescription psychotherapeutic drugs in other categories would be misclassified as a past year initiate for the misuse of any psychotherapeutic drug.

Starting in 2015, therefore, estimates for the lifetime misuse of prescription drugs are no longer reported in NSDUH reports and tables. Estimates also are no longer reported for past year initiation of the misuse of any prescription psychotherapeutic drug; estimates are still reported for past year initiation for the individual prescription drug categories (i.e., pain relievers, tranquilizers, stimulants, and sedatives). Given the changes in the drug use landscape over the past several decades, however, estimation of the lifetime misuse of prescription psychotherapeutic drugs has become less relevant than the estimation of misuse in the past year or past month.

### **C.1.7 Illicit Drugs Overall**

Because of the changes to the modules for hallucinogens, inhalants, methamphetamine, and prescription psychotherapeutic drugs, new baselines in 2015 also were established for the overall illicit drug measures in NSDUH. These include measures for the following items:

- lifetime, past year, and past month use of any illicit drug;
- dependence or abuse for illicit drugs (see Section C.2.1); and
- the need for and receipt of treatment for the use of illicit drugs (see Section C.2.2).

Trend data are not available for these measures in 2015 NSDUH reports or tables.

Starting in 2015, estimates are no longer reported for past year initiation of any illicit drug. The potential for respondents to underreport lifetime misuse of prescription

psychotherapeutic drugs also affects the ability to classify respondents as past year initiates for the use or misuse of any illicit drug. For example, suppose a respondent reported past year initiation of marijuana use and lifetime use of no other illicit drugs. Because of the potential for respondents to underreport lifetime misuse of prescription drugs, the reports of no lifetime misuse of prescription drugs could be questionable for this respondent. Consequently, this respondent could be defined as a past year initiate for marijuana use but could not be conclusively defined as a past year initiate for *any* illicit drug. However, estimates for past year initiation are available in 2015 for specific illicit drugs, regardless of whether the questions for that illicit drug category were affected by the redesign. For example, estimates for the past year initiation of inhalant use are available in 2015, but a new baseline began in 2015 for trends in the initiation of inhalant use in the past year.

## **C.2 Effects of Changes on Substance Use Disorder and Substance Use Treatment Estimates**

### **C.2.1 Substance Use Disorders**

Because of the changes to the modules for hallucinogens, inhalants, methamphetamine, and prescription psychotherapeutic drugs in 2015, the sets of respondents who were eligible to be asked the questions about substance use disorders (SUDs) also changed. For example, the changes to the prescription drug questions for 2015 affected which respondents were eligible to be asked the SUD questions for prescription drugs because of their reports of misuse in the past year. Therefore, new baselines started in 2015 for the SUD estimates for hallucinogens, inhalants, methamphetamine, and prescription psychotherapeutic drugs. Trend data are not available for these measures in 2015 NSDUH reports and tables. New baselines also started in 2015 for illicit drug use disorder and for SUDs related to the use of illicit drugs or alcohol.

However, trend data are available in 2015 for AUDs (i.e., alcohol use disorders). Trend data also continue to be available for SUDs for marijuana, cocaine, and heroin because these modules did not change for 2015.

### **C.2.2 Substance Use Treatment**

Changes to the modules for hallucinogens, inhalants, methamphetamine, and prescription psychotherapeutic drugs in 2015 might have affected the sets of respondents in 2015 who were eligible to be asked questions about treatment for substance use in 2015. The potentially affected treatment measures include the following:

- the receipt of treatment for alcohol or illicit drug use,
- substances for which respondents last received or were currently receiving treatment,
- the perceived need for treatment for alcohol or illicit drug use in the past 12 months, and
- the specific substances for which respondents perceived a need for treatment in the past 12 months.

Therefore, substance use treatment estimates are presented only for 2015. Further analyses are planned to determine if data from 2015 are comparable with data from prior years.

In addition to the potential impact of the changes in who is eligible to receive questions in the substance use treatment section of the interview, the presence of an SUD in the past year is an important component for defining individuals as needing treatment for their use of illicit drugs or alcohol. Because new baselines began in 2015 for illicit drug use disorder and for SUDs related to the use of illicit drugs or alcohol, new baselines started in 2015 for the need for treatment for illicit drug use and the need for treatment for the use of illicit drugs or alcohol. In 2015 reports and tables, substance use treatment estimates also are reported only for 2015 for other treatment estimates related to the use of any illicit drug (e.g., receipt of treatment in the past 12 months for illicit drug use) or for the use of alcohol or illicit drugs overall.

Despite these changes, estimates for the need for or receipt of treatment could be influenced heavily by users of substances for which the questions did not change for 2015 (e.g., alcohol, marijuana). Therefore, additional investigations with data from future survey years will help determine whether new baselines should be started in 2015 for *all* substance use treatment measures or if trends can continue to be reported for some or all treatment measures.

### **C.3 New Questions in the 2015 NSDUH Interview**

Several items were added to the 2015 NSDUH to address statutory requirements or SAMHSA Strategic Initiatives for special populations (SAMHSA, 2014). The new questions captured data that are relevant to special populations. The new items facilitated analyses of substance use and mental health issues within these special populations.

- Questions on disability status and English-language proficiency were added in accordance with Section 4302 of the Patient Protection and Affordable Care Act of 2010,<sup>50</sup> which requires these types of items to be included on all population health surveys conducted or sponsored by the HHS. These items are intended to help monitor health disparities in populations with disabilities or limited proficiency with English.
- Two questions about sexual identity and sexual attraction were added and asked only of adults. The wording and structure of the added questions closely resemble the wording and structure of questions that have been used in the National Survey of Family Growth. Lesbian, gay, bisexual, and transgender individuals are an important subpopulation for SAMHSA's Strategic Initiative for the prevention of SUDs and mental disorders.
- Two questions about immediate family members in the U.S. military helped identify "military families," who may have different substance use and mental health concerns than members of the civilian population.

### **C.4 Deleted Questions for the 2015 NSDUH Interview**

Historically, the NSDUH interview was designed to take respondents about 60 minutes to finish. A concern with restructuring the questionnaire sections and with adding questions is that related increases in average survey length could increase respondent burden and reduce response rates. Therefore, in order to accommodate questionnaire revisions and additions, some questions

---

<sup>50</sup> More information is available in an online document prepared by the U.S. Department of Health and Human Services (HHS), Assistant Secretary for Planning and Evaluation (2011, October).

had to be removed in order to maintain this average interview time. Specifically, the following questions were removed from the 2015 NSDUH questionnaire:

- marijuana purchase information, including the price that was paid for any marijuana that was purchased;
- the number of moves in the past 5 years;
- employment questions related to industry and occupation; and
- household roster questions on whether the relationships between pair respondents were biological, adoptive, foster, or step.

Consequently, data for these measures are not available in NSDUH after 2014.

### **C.5 Changes in Mode of Administration for the 2015 NSDUH Interview**

The following questions changed their mode of administration from being administered by interviewers through computer-assisted personal interviewing (CAPI) in 2014 to being self-administered through audio computer-assisted self-interviewing (ACASI) in 2015:

- number of moves in the past year,
- immigrant status,
- current school enrollment (e.g., current grade or year in school, full-time or part-time student status, absences from school in the past 30 days),
- marital status, and
- employment and workplace issues (e.g., current employment status, absences from work in the past 30 days).

These items were moved to the ACASI mode both to reduce the burden on the interviewer and because these questions covered potentially sensitive topics. Respondents might feel more comfortable recording accurate answers to these questions privately on the computer.

In addition to encouraging more truthful reporting of sensitive behaviors, moving some questions from CAPI to ACASI also increased the amount of nonresponse to some items (i.e., responses of "don't know" or "refused") or inconsistent responses (e.g., reporting birth outside of the United States, but then specifying 1 of the 50 states or the District of Columbia as the "country" or territory of birth). For these reasons, the questions that were moved from CAPI to ACASI administration were assumed to not be comparable with earlier years, and new baselines were established in 2015 for these measures.

In particular, a drawback of moving the marital status questions to ACASI was that the ACASI environment allowed respondents to enter an answer before they heard the entire question. Specifically, relative to reports in 2014, greater numbers of adolescents aged 12 to 17 and young adults aged 18 to 25 in 2015 reported that they were widowed (QD07 = 2). A likely explanation is that these respondents were not reading or hearing the entire question (e.g., going only as far as "Are you now married?") and were confusing "2" with "no" (i.e., not married).

In contrast, when interviewers administered questions in CAPI, they were expected to read the entire question before asking respondents for an answer. Based on these results, CBHSQ decided to move the marital status questions back to CAPI for 2016 and to return them to the demographics section at the beginning of the interview.

## **C.6 Miscellaneous Changes for the 2015 NSDUH Interview**

This section discusses the following miscellaneous changes to the 2015 NSDUH interview:

- changes to the highest level of education,
- perceived risk of harm from using different substances and perceived availability of specific illicit drugs,
- driving under the influence of alcohol or illicit drugs, and
- specific health conditions.

### **C.6.1 Highest Level of Education**

Before 2015, adults' highest level of education was defined based on the number of years of school that respondents reported that they completed.<sup>51</sup> When estimates were reported by education categories, respondents who completed the 12th grade were assumed to be high school graduates, and respondents who completed 4 or more years of college were assumed to have graduated from college with a bachelor's degree or higher. However, this assumption may not always be true. Respondents could finish the 12th grade without receiving a high school diploma or a general educational development (GED) certificate. Similarly, respondents could have attended 4 or more years of college without receiving a degree.

Therefore, finer and more accurate categories of educational attainment were captured in 2015, including whether respondents received a high school diploma, GED, associate's degree, some college credit but no degree, a 4-year college degree, or a graduate or professional degree. Because of these changes, the adult education categories in 2015 are not comparable with those from earlier years, and trends are not reported by education category in 2015.

### **C.6.2 Perceptions of Risk and Availability**

Although the questions on perceptions of the risk of harm from using different substances and the perceived availability of specific illicit drugs did not change in 2015, initial data quality checks on preliminary data showed deviations from the expected trends for these measures. A survey redesign carries the risk that preceding changes to the questionnaire will affect how respondents answer later questions (e.g., context effects; see Section B.4.6 of this report for further examples). Changes in respondent contact materials also can affect how respondents answer NSDUH questions.

---

<sup>51</sup> In NSDUH, the highest level of education is reported only for adults because few adolescents aged 12 to 17 are expected to be high school graduates or to have completed higher levels of education.

These deviations continued to persist in the entire 2015 data from all four quarters. It was unclear whether the changes seen in the perceived risk and availability measures can be attributed to questionnaire or other survey changes in 2015 or if these changes reflect true changes in the population. The set of questions preceding the risk and availability module in the questionnaire had undergone a number of significant changes that could have affected the way in which respondents answered the perceived risk and availability questions. Therefore, the 2015 reports publish estimates of perceived risk and perceived availability only for 2015. The availability of more years of data will allow for a more thorough assessment of the effects (if any) of the survey redesign on these data. Other possible explanations for the shifts in risk and availability results include (a) statistical anomalies in 1 or more years of data because of the estimates being based on samples, or (b) Type I error (i.e., a false-positive test result)—especially at the .05 level of statistical significance. Additional years of data will help to determine whether the 2015 results are anomalies or whether they reflect the need for a new baseline starting in 2015. Comparison of trends for these perceived risk and availability questions in NSDUH with trends for corresponding questions in other surveys also can help establish whether NSDUH and other surveys exhibit similar trends. If the trends are similar in NSDUH and other surveys, then it may be possible to conclude that the 2015 results for NSDUH reflect an underlying shift in the population.

### **C.6.3 Driving Under the Influence of Alcohol or Illicit Drugs**

Because of the changes described in Section C.1, the set of respondents who were eligible to be asked questions about driving under the influence of alcohol or illicit drugs changed between 2014 and 2015. Consequently, estimates for driving under the influence of alcohol or illicit drugs in 2015 are not comparable with those in earlier years.

Further changes to these questions were deemed to be necessary for the 2016 NSDUH. In particular, questions in 2016 (which was in the field when this report was released) ask whether respondents drove under the influence of specific substances besides alcohol in the past 12 months (e.g., marijuana, cocaine). These changes were made because respondents' perceptions of what constitutes an "illegal" drug may differ depending on the marijuana laws in the states where respondents are living. Therefore, estimates of driving under the influence of alcohol or illicit drugs are reported only for 2015, and new baselines based on the revised questions will begin with the 2016 data.

### **C.6.4 Specific Health Conditions**

In the 2015 NSDUH, new questions about lifetime and past year diagnoses of specific health conditions replaced an outdated set of questions. The new questions for 2015 are intended to address changing analytic needs and to examine the relationship between specific health conditions and substance use and mental health concerns. Also, additional data on age at first diagnosis for specific health conditions were collected in 2015. Consequently, new baselines started in 2015 for these specific health measures, and trends for specific health conditions are not reported in 2015 NSDUH reports or tables.



## **C.7 State and Substate Estimates from the 2015 NSDUH Data**

Published NSDUH estimates at the state and substate levels are produced using small area estimation methods and by pooling multiple years of data. For state-level estimates, 2 years of data are combined, and 3 years of data are combined for substate estimates. However, some of the measures for which state or substate estimates typically have been produced will not have comparable data between 2014 and 2015 for state estimates for release in late 2016 or for 2014 to 2016 for substate estimates to be released in 2018. Therefore, CBHSQ is determining how best to produce the next sets of state and substate estimates from NSDUH data.



# Section D: Key Definitions for the 2015 National Survey on Drug Use and Health

This glossary provides definitions for many of the commonly used measures and terms in tables and reports from the 2015 National Survey on Drug Use and Health (NSDUH). Where relevant, cross-references also are provided. For some key terms, specific question wording is provided for clarity. In some situations, information also is included about specific gate questions. In many instances, a gate question is the first question in a series of related questions. How a respondent answers the gate question affects whether the respondent is asked additional questions in that section of the interview or is routed to the next section of the interview. In some sections of the interview, respondents may be asked more than one gate question to determine whether they are asked additional questions in that section or are routed to the next section.<sup>52</sup>

Because of changes to the 2015 questionnaire, estimates for several measures in 2015 are not comparable with those from 2014 or prior years, even if the basic definitions may be the same or similar to those from prior years. Definitions corresponding to measures from years prior to 2015 that are affected by the changes to the 2015 questionnaire are starred with an asterisk (\*). Definitions that are completely new for 2015 because of the questionnaire changes are indicated by a dagger symbol (†). See Section C in this report for details about the questionnaire changes in 2015 and their effects on comparability of estimates between 2015 and prior years.

**Abbreviated WHODAS**      SEE: "World Health Organization Disability Assessment Schedule (WHODAS)."

**Abuse\***      NSDUH questions about criteria for abuse of alcohol or illicit drugs ask about the following symptoms, consistent with the *Diagnostic and Statistical Manual of Mental Disorders (DSM-IV)* (American Psychiatric Association [APA], 1994): (1) problems at work, home, and school; (2) doing something physically dangerous; (3) repeated trouble with the law; and (4) problems with family or friends because of use of alcohol or illicit drugs in the past 12 months. Respondents meet criteria for abuse if they report one or more of these symptoms and if the criteria for dependence were not met for that substance. Respondents were asked the abuse questions for illicit drugs other than marijuana if they reported any use of these substances in the past 12 months. Respondents were asked the alcohol and marijuana abuse questions if they indicated use of these substances on 6 or more days in the past 12 months. These questions for measuring abuse for illicit drugs or alcohol have been included in the survey since 2000. Questions about abuse related to the use of methamphetamine in

---

<sup>52</sup> The 2015 NSDUH questionnaire is available at <http://www.samhsa.gov/data/>.

the past year were added to the survey in 2015 and were patterned after the questions for cocaine abuse.

SEE: "Alcohol Use Disorder," "Dependence," "Illicit Drugs," "Need for Illicit Drug or Alcohol Use Treatment," and "Substance Use Disorder (SUD)."

## **ACASI**

ACASI stands for audio computer-assisted self-interviewing. ACASI questions in NSDUH appear on a laptop computer screen while an audio recording of the questions plays on headphones. Respondents enter their answers directly into the computer. ACASI is designed to provide the respondent with a highly private and confidential mode for responding to questions about illicit drug use and other sensitive behaviors. The audio also is helpful for respondents with limited reading skill.

SEE: "CAPI."

## **Age**

Age of the respondent was defined as "age at time of interview." The interview program calculated the respondent's age from the interview date and the date of birth that was reported to the interviewer. The interview program prompts the interviewer to confirm the respondent's age after it has been calculated.

## **Alcohol Use**

Measures of use of alcohol in the respondent's lifetime, the past year, and the past month were derived from responses to the question about recency of use: "How long has it been since you last drank an alcoholic beverage?" The question about recency of use was asked if respondents previously reported any use of alcohol in their lifetime.

The following definitional information preceded the question about lifetime alcohol use: "The next questions are about alcoholic beverages, such as beer, wine, brandy, and mixed drinks. Listed on the next screen are examples of the types of beverages we are interested in. Please review this list carefully before you answer these questions. These questions are about drinks of alcoholic beverages. Throughout these questions, by a 'drink,' we mean a can or bottle of beer, a glass of wine or a wine cooler, a shot of liquor, or a mixed drink with liquor in it. We are not asking about times when you only had a sip or two from a drink."

SEE: "Binge Use of Alcohol," "Current Use or Misuse," "Heavy Use of Alcohol," "Lifetime Use or Misuse," "Past Month Use or Misuse," "Past Year Use or Misuse," "Recency of Use or Misuse," and "Underage Alcohol Use."

**Alcohol Use Disorder**

Alcohol use disorder was defined as meeting criteria in the *Diagnostic and Statistical Manual of Mental Disorders* (DSM-IV) (American Psychiatric Association [APA], 1994) for either dependence or abuse for alcohol.

SEE: "Abuse," "Dependence," and "Substance Use Disorder (SUD)."

**Alcohol Use in Combination with Illicit Drug Use\***

Starting in 2015, a respondent was defined as having alcohol use in combination with illicit drug use if he or she reported using one or more of six possible illicit drugs with his or her last alcohol use or within a couple of hours of drinking. Respondents who used both alcohol and illicit drugs in the past month were asked about this behavior. The illicit drugs that respondents could have used in combination with alcohol were marijuana, cocaine or crack, heroin, hallucinogens, inhalants, and methamphetamine. The definition since 2015 has not included alcohol use in combination with prescription pain relievers, prescription tranquilizers, prescription stimulants, or prescription sedatives because respondents were asked about misuse of these prescription psychotherapeutic drugs in combination with alcohol at any point in the past 30 days (i.e., not just the last time they used alcohol).

SEE: "Alcohol Use," "Cocaine Use," "Hallucinogen Use," "Heroin Use," "Illicit Drugs," "Inhalant Use," and "Methamphetamine Use."

**Alternative Service Professional**

An alternative service professional was defined as a religious or spiritual advisor (e.g., minister, priest, or rabbi), herbalist, chiropractor, acupuncturist, or massage therapist.

SEE: "Health Professional," "Major Depressive Episode (MDE)," "Treatment for Depression," and "Treatment for Major Depressive Episode."

**American Indian or Alaska Native**

American Indian or Alaska Native only, not of Hispanic, Latino, or Spanish origin, including North American, Central American, or South American Indian. This does not include respondents reporting two or more races. Respondents reporting that they were American Indians or Alaska Natives and of Hispanic, Latino, or Spanish origin were classified as Hispanic.

SEE: "Hispanic," "Race/Ethnicity," and "Two or More Races."

**Any Mental Illness  
(AMI)**

SEE: "Mental Illness."

**Any Use of  
Psychotherapeutics†**

Any use of psychotherapeutics refers to use of prescription psychotherapeutic medication (pain relievers, tranquilizers, stimulants, or sedatives) for any reason. This could include use of one's own prescription as directed by a doctor or misuse of these medications. Starting in 2015, respondents were asked whether they used a series of specific prescription psychotherapeutic drugs in the past 12 months. The questions about any use in the past 12 months included electronic images of pills or other forms of the drugs (where applicable) on the computer screen to aid respondents in recalling whether they used a specific prescription drug in the past 12 months. Respondents who did not report use in the past 12 months of any specific prescription psychotherapeutic drug within a category (e.g., prescription pain relievers) were asked whether they ever, even once, used any prescription psychotherapeutic drug within that category (e.g., any prescription pain reliever).

Questions about any use of psychotherapeutic drugs were preceded by introductions that indicated that these questions pertained to any use and that respondents were not to include use of "over-the-counter" drugs. For pain relievers, for example, the introduction read as follows: "These next questions are about *any* use of *prescription pain relievers*. Please do *not* include 'over-the-counter' pain relievers such as aspirin, Tylenol, Advil, or Aleve. To indicate that you have *not* used any of the pain relievers asked about in a question, enter 95."

SEE: "Lifetime Use or Misuse," "Misuse of Psychotherapeutics," "Pain Reliever Use or Misuse," "Past Month Use or Misuse," "Past Year Use or Misuse," "Prescription Drug Images," "Psychotherapeutic Drugs," "Recency of Use or Misuse," "Sedative Use or Misuse," "Stimulant Use or Misuse," and "Tranquilizer Use or Misuse."

**Asian**

Asian only, not of Hispanic, Latino, or Spanish origin, in accordance with federal standards for reporting race and ethnicity data (Office of Management and Budget [OMB], 1997). This does not include respondents reporting two or more races. Respondents reporting that they were Asian and of Hispanic, Latino, or Spanish origin were classified as Hispanic. Specific Asian groups that were asked about were Asian Indian, Chinese, Filipino, Japanese, Korean, Vietnamese, and "Other Asian."

SEE: "Hispanic," "Race/Ethnicity," and "Two or More Races."

**Binge Use of Alcohol\***

Binge use of alcohol has been defined since 2015 for females as drinking four or more drinks on the same occasion (i.e., at the same time or within a couple of hours of each other) on at least 1 day in the past 30 days and for males as drinking five or more drinks on the same occasion. (The definition for males did not change in 2015.) Respondents were asked about the number of days they had five or more drinks (for males) or four or more drinks (for females) on the same occasion if they reported last using any alcohol in the past 30 days based on the following question: "How long has it been since you last drank an alcoholic beverage?" Prior to the 2015 NSDUH, binge alcohol use was defined for both males and females as drinking five or more drinks on the same occasion on at least 1 day in the past 30 days.

SEE: "Alcohol Use" and "Heavy Use of Alcohol."

**Black**

Black/African American only, not of Hispanic, Latino, or Spanish origin. This does not include respondents reporting two or more races. Respondents reporting that they were black or African American and of Hispanic, Latino, or Spanish origin were classified as Hispanic.

SEE: "Hispanic," "Race/Ethnicity," and "Two or More Races."

**Blunts**

Blunts were defined as cigars with marijuana in them. Measures of the use of blunts in the respondent's lifetime, the past year, and the past month were derived from responses to the question about recency of use: "How long has it been since you last smoked part or all of a cigar with marijuana in it?" The question about recency of use was asked if respondents previously reported any use of cigars with marijuana in them in their lifetime.

The following definitional information preceded the question about lifetime use of cigars with marijuana in them: "Sometimes people take tobacco out of a cigar and replace it with marijuana. This is sometimes called a 'blunt.'"

SEE: "Cigar Use," "Current Use or Misuse," "Lifetime Use or Misuse," "Marijuana Use," "Past Month Use or Misuse," "Past Year Use or Misuse," "Recency of Use or Misuse," and "Tobacco Product Use."

**CAPI**

CAPI stands for computer-assisted personal interviewing. CAPI questions in NSDUH are interviewer administered. Interviewers read these questions to respondents, then enter the respondents' answers into a laptop computer.

SEE: "ACASI."

### **Children of Military Personnel†**

Youths aged 12 to 17 were defined as being children of military personnel if they reported that (a) one or more immediate family members were currently serving in the U.S. military, and (b) a parent was currently serving in the military. Youths in 2015 who reported that another member of their immediate family was serving in the military and who specified that a stepparent was serving in the military also were defined as children of military personnel. Because estimates for children of military personnel in 2015 were compared with estimates for all youths aged 12 to 17, youths with missing data for whether an immediate family member was serving in the military or for the specific immediate family members who were serving in the military were not counted as being children of military personnel.

SEE: "Spouses of Military Personnel."

### **Cigar Use**

Measures of use of cigars, including big cigars, cigarillos, and little cigars that look like cigarettes, in the respondent's lifetime, the past year, and the past month were derived from responses to the questions about cigar use in the past 30 days and the recency of use (if not in the past 30 days): "Now think about the past 30 days—that is, from [DATEFILL] up to and including today. During the past 30 days, have you smoked part or all of any type of cigar?" and "How long has it been since you last smoked part or all of any type of cigar?" Responses to questions in a later module about use of cigars with marijuana in them (blunts) were not included in these measures to maintain the comparability of estimates over time. Questions about use of cigars in the past 30 days or the most recent use of cigars (if not in the past 30 days) were asked if respondents previously reported any use of cigars in their lifetime.

SEE: "Blunts," "Cigarette Use," "Current Use or Misuse," "Lifetime Use or Misuse," "Past Month Use or Misuse," "Past Year Use or Misuse," "Recency of Use or Misuse," "Smokeless Tobacco Use," and "Tobacco Product Use."

### **Cigarette Use**

Measures of use of cigarettes in the respondent's lifetime, the past year, and the past month were derived from responses to the questions about cigarette use in the past 30 days and the recency of use (if not in the past 30 days): "Now think about the past 30 days—that is, from [DATEFILL] up to and including today. During the past 30 days, have you smoked part or all of a cigarette?" and "How long has it been since you last smoked part or all of a cigarette?" Questions about use of cigarettes in the past



30 days or the most recent use of cigarettes (if not in the past 30 days) were asked if respondents previously reported that they smoked part or all of a cigarette in their lifetime.

SEE: "Cigar Use," "Current Use or Misuse," "Lifetime Use or Misuse," "Nicotine (Cigarette) Dependence," "Past Month Daily Cigarette Use," "Past Month Use or Misuse," "Past Year Use or Misuse," "Recency of Use or Misuse," "Smokeless Tobacco Use," and "Tobacco Product Use."

### **Cocaine Use**

Measures of use of cocaine, including powder, crack, free base, and coca paste, in the respondent's lifetime, the past year, and the past month were derived from responses to the question about recency of use: "How long has it been since you last used any form of cocaine?" The question about recency of use was asked if respondents previously reported any use of cocaine in their lifetime.

SEE: "Crack Use," "Current Use or Misuse," "Lifetime Use or Misuse," "Past Month Use or Misuse," "Past Year Use or Misuse," and "Recency of Use or Misuse."

### **College Enrollment Status\***

This measure was developed only for college-aged respondents aged 18 to 22 based on answers to questions about current or upcoming enrollment in school, and (if applicable) whether respondents were full- or part-time students, and the year of school that they were or will be attending. Respondents in this age group were classified either as full-time college students or as some other status, which included respondents not enrolled in school, enrolled in college part time, enrolled in other grades either full time or part time, or enrolled with no other information available. Respondents were classified as full-time college students if they reported that they were attending or will be attending their first through fifth or higher year of college or university and that they were or will be a full-time student. Respondents whose current enrollment status was unknown were excluded from this measure. Starting in 2015, these questions were self-administered using ACASI instead of being interviewer administered through CAPI.

SEE: "ACASI" and "CAPI."

### **County Type\***

Starting in 2015, county type was based on the "Rural/Urban Continuum Codes" developed in 2013 by the U.S. Department of

Agriculture (USDA).<sup>53</sup> All U.S. counties and county equivalents were grouped based on revised definitions of metropolitan statistical areas (MSAs) and definitions of micropolitan statistical areas as defined by the Office of Management and Budget (OMB) as of February 2013. In order to compare estimates by county type for 2015 with estimates from prior years, a revised version of county type was created based on the 2013 "Rural/Urban Continuum Codes" for the years 2002-2014. Therefore, estimates for 2014 and prior years that are based on the 2013 county type definition will not be comparable with estimates by county type in previously published tables of NSDUH estimates.

Large MSAs (large metro) have a total population of 1 million or more. Small MSAs (small metro) have a total population of fewer than 1 million. Nonmetropolitan (nonmetro) areas include counties in micropolitan statistical areas as well as counties outside of both metropolitan and micropolitan statistical areas. Nonmetro counties with a population of 20,000 or more in urbanized areas are classified as "urbanized," nonmetro counties with a population of at least 2,500 but fewer than 20,000 in urbanized areas are classified as "less urbanized," and nonmetro counties with a population of fewer than 2,500 in urbanized areas are classified as "completely rural." The terms "urbanized," "less urbanized," and "completely rural" for counties are not based on the relative proportion of the county population in urbanized areas, but rather on the absolute size of the population in urbanized areas. For example, some counties classified as "less urbanized" had over 50 percent of the county population residing in urbanized areas, but this represented fewer than 20,000 people in the county. Population counts used are from the 2010 census representing the resident population. Data from the 2006-2010 American Community Survey (ACS) were also used by OMB and USDA to define these areas.

## Crack Use

Crack was defined as cocaine that is used in rock or chunk form. Measures of use of crack cocaine in the respondent's lifetime, the past year, and the past month were derived from responses to the question about recency of use: "How long has it been since you last used *crack*?" The question about recency of use was asked if respondents previously reported use of cocaine in any form and specifically any use of crack in their lifetime. Respondents who

---

<sup>53</sup> These codes are updated approximately every 10 years and are available at <http://ers.usda.gov/topics/rural-economy-population/rural-classifications.aspx> by clicking on that page's link to the "Rural/Urban Continuum Codes."

reported that they never used any form of cocaine were logically defined as never having used crack.

SEE: "Cocaine Use," "Current Use or Misuse," "Lifetime Use or Misuse," "Past Month Use or Misuse," "Past Year Use or Misuse," and "Recency of Use or Misuse."

**Current Use or Misuse\***

For substances other than prescription psychotherapeutic drugs (pain relievers, tranquilizers, stimulants, or sedatives), this refers to any reported use of a specific substance in the past 30 days (also referred to as "past month use"). For prescription psychotherapeutic drugs, this refers to misuse of psychotherapeutics in the past 30 days. (Respondents were not asked about any use of psychotherapeutics in the past 30 days.)

SEE: "Any Use of Psychotherapeutics," "Lifetime Use or Misuse," "Misuse of Psychotherapeutics," "Past Month Use or Misuse," "Past Year Use or Misuse," and "Recency of Use or Misuse."

**Delinquent Behavior**

Youths aged 12 to 17 were asked a series of six questions: "During the past 12 months, how many times have you . . . gotten into a serious fight at school or work?" "taken part in a fight where a group of your friends fought against another group?" "carried a handgun?" "sold illegal drugs?" "stolen or tried to steal anything worth more than \$50?" and "attacked someone with the intent to seriously hurt them?" Response options were (1) 0 times, (2) 1 or 2 times, (3) 3 to 5 times, (4) 6 to 9 times, or (5) 10 or more times. Respondents were defined as having engaged in a specific delinquent behavior if they reported engaging in that behavior at least one time in the past 12 months.

**Dependence\***

NSDUH dependence questions for alcohol or illicit drugs ask about the following symptoms, consistent with the *Diagnostic and Statistical Manual of Mental Disorders* (DSM-IV) (American Psychiatric Association [APA], 1994): (1) spent a lot of time engaging in activities related to substance use, (2) used the substance in greater quantities or for a longer time than intended, (3) developed tolerance (i.e., needing to use the substance more than before to get desired effects or noticing that the same amount of substance use had less effect than before), (4) made unsuccessful attempts to cut down on use, (5) continued substance use despite physical health or emotional problems associated with substance use, (6) reduced or eliminated participation in other activities because of substance use, and (7) experienced withdrawal symptoms. For the specific illicit drugs and alcohol that include a withdrawal criterion as one of the criteria that can be

used to establish dependence, respondents meet the criteria for dependence if they met three out of the seven criteria. For illicit drugs that do not include a withdrawal criterion to establish dependence, respondents meet the criteria for dependence if they met three out of the six criteria for that substance. Respondents were asked the dependence questions for illicit drugs other than marijuana if they reported any use in the past 12 months. Respondents were asked the alcohol and marijuana dependence questions only if they indicated use of these substances on 6 or more days in the past 12 months. These criteria were not used to define nicotine (cigarette) dependence, which used a different series of items. Questions about dependence related to the use of methamphetamine in the past year were added to the survey in 2015 and were patterned after the questions for cocaine dependence.

SEE: "Abuse," "Alcohol Use Disorder," "Need for Alcohol Use Treatment," "Need for Illicit Drug or Alcohol Use Treatment," "Need for Illicit Drug Use Treatment," "Nicotine (Cigarette) Dependence," and "Substance Use Disorder (SUD)."

**Depression**

SEE: "Major Depressive Episode (MDE)."

**Distress**

SEE: "Kessler-6 (K6) Scale."

**DMT, AMT, or  
5-MeO-DIPT ("Foxy")  
Use\***

Starting in 2015, measures of the use of dimethyltryptamine (DMT), alpha-methyltryptamine (AMT), or N, N-diisopropyl-5-methoxytryptamine (5-MeO-DIPT or "Foxy") in the respondent's lifetime, the past year, and the past month were derived from responses to the hallucinogens question about recency of use: "How long has it been since you last used DMT, AMT, or Foxy?" The questions about DMT, AMT, or 5-MeO-DIPT were included in another section of the interview in 2006 to 2014 and were not incorporated in estimates of use of hallucinogens, illicit drugs, or illicit drugs other than marijuana in those years.

SEE: "Current Use or Misuse," "Hallucinogen Use," "Illicit Drugs," "Illicit Drugs Other Than Marijuana," "Lifetime Use or Misuse," "Past Month Use or Misuse," "Past Year Use or Misuse," and "Recency of Use or Misuse."

**Driving Under the  
Influence\***

Respondents who reported use of alcohol or illicit drugs in the past 12 months were asked up to three questions about driving a vehicle

in the past 12 months while under the influence of (a) alcohol and illegal drugs used together, (b) alcohol only, or (c) illegal drugs only.<sup>54</sup> Respondents were defined as driving under the influence of illegal drugs if they reported driving under the influence of alcohol and illegal drugs used together or illegal drugs only. Respondents were defined as driving under the influence of alcohol if they reported driving under the influence of alcohol and illegal drugs used together or alcohol only. Respondents were defined as driving under the influence of illegal drugs *or* alcohol if they reported driving under the influence in response to any of these three questions. The computer-assisted interviewing logic in 2015 for determining who was asked questions about driving under the influence of illegal drugs incorporated the addition of the new module for methamphetamine and changes to the modules for hallucinogens, inhalants, and misuse of prescription psychotherapeutic drugs (pain relievers, tranquilizers, stimulants, and sedatives) (see Section C of this report).

SEE: "Illicit Drugs," "Methamphetamine Use," and "Misuse of Psychotherapeutics."

### **Ecstasy Use\***

Measures of use of Ecstasy or MDMA (methylenedioxy-methamphetamine) in the respondent's lifetime, the past year, and the past month were derived from responses to the question about recency of use: "How long has it been since you last used *Ecstasy* or "Molly," also known as MDMA?" The question about recency of use was asked if respondents previously reported any use of Ecstasy or MDMA in their lifetime. Starting in 2015, the term "Molly" was included in questions about Ecstasy use.

SEE: "Current Use or Misuse," "Hallucinogen Use," "Lifetime Use or Misuse," "LSD Use," "Past Month Use or Misuse," "Past Year Use or Misuse," "PCP Use," and "Recency of Use or Misuse."

### **Education\***

Starting in 2015, educational attainment among respondents aged 18 or older was based on respondents' reports of their highest grade or level of school that they completed, including the highest degree that they completed. Response options for respondents who completed the 11th grade or lower were presented in terms of single years of education, ranging from 0 if respondents never attended school up to the 11th grade. Response options for higher

---

<sup>54</sup> Respondents in 2002 to 2015 were asked specifically about driving under the influence of "illegal" drugs. However, respondents' perceptions of what constitutes an "illegal" drug may differ depending on the marijuana laws in the states where respondents are living. Therefore, these questions have been revised for the 2016 NSDUH to ask whether respondents drove under the influence of specific substances besides alcohol in the past 12 months (e.g., marijuana, cocaine).

levels of education indicated whether respondents received a high school diploma, completed the 12th grade without receiving a diploma, received a general educational development (GED) certificate, obtained some college credit but did not receive a degree, or received some kind of college degree (i.e., associate's, bachelor's, master's, doctoral, or professional). Adult respondents were classified into four categories based on their answers: (1) less than high school, (2) high school graduate, (3) some college or associate's degree, and (4) college graduate. Starting in 2015, adults who indicated that they completed the 12th grade but did not receive a high school diploma were classified as having less than a high school education. Adults who indicated that they received a high school diploma or GED were classified as high school graduates. Adults who received an associate's degree were classified in the "some college" category, along with adults who received some college credit but had not obtained a degree. Adults who indicated that they received a bachelor's degree or higher were defined as being college graduates.

## **Employment\***

Respondents were asked to report whether they worked in the week prior to the interview, and if not, whether they had a job despite not working in the past week. Respondents who worked in the past week or who reported having a job despite not working were asked whether they usually work 35 or more hours per week. Respondents who did not work in the past week but had a job were asked to report why they did not work in the past week despite having a job. Respondents who did not have a job in the past week were asked to report why they did not have a job in the past week. Starting in 2015, these questions were self-administered using ACASI instead of being interviewer administered through CAPI.

**Full-time** "Full-time" includes respondents who usually work 35 or more hours per week and who worked in the past week or had a job despite not working in the past week.

**Part-time** "Part-time" includes respondents who usually work fewer than 35 hours per week and who worked in the past week or had a job despite not working in the past week.

**Unemployed** "Unemployed" refers to respondents who did not have a job and were looking for work or who were on layoff. For consistency with the Current Population Survey definition of unemployment, respondents who reported that they did not have a job but were looking for work needed to report

making specific efforts to find work in the past 30 days, such as sending out resumes or applications, placing ads, or answering ads.

**Other** "Other" includes all responses defined as not being in the labor force, including being a student, keeping house or caring for children full time, retired, disabled, or other miscellaneous work statuses. Respondents who reported that they did not have a job and did not want one also were classified as not being in the labor force. Similarly, respondents who reported not having a job and looking for work also were classified as not being in the labor force if they did not report making specific efforts to find work in the past 30 days. Those respondents who reported having no job and provided no additional information could not have their labor force status determined and were therefore assigned to the "Other" employment category.

SEE: "ACASI" and "CAPI."

**Ethnicity** SEE: "Race/Ethnicity."

**Ever Used** SEE: "Lifetime Use."

**Exposure to Drug Education and Prevention** The following measures were created for exposure to drug education and prevention among youths aged 12 to 17:  
(a) exposure to prevention messages in school, (b) participation in a prevention program outside of school, (c) seeing or hearing prevention messages from sources outside of school, and (d) conversations with parents about the dangers of substance use.

Youths who reported that they attended any type of school at any time in the past 12 months were asked: "During the past 12 months . . . Have you had a special class about drugs or alcohol in school?" "Have you had films, lectures, discussions, or printed information about drugs or alcohol in one of your regular classes, such as health or physical education?" "Have you had films, lectures, discussions, or printed information about drugs or alcohol outside of one of your regular classes, such as in a special assembly?" Youths who reported having had any of these were defined as having seen or heard prevention messages in school.

Youths who reported that they were home schooled in the past 12 months also were asked these questions. Youths who reported that they were home schooled were instructed to think about their home schooling as "school."

Youths also were asked: "During the past 12 months . . . Have you participated in an alcohol, tobacco or drug prevention program outside of school, where you learn about the dangers of using, and how to resist using, alcohol, tobacco, or drugs?" "Have you seen or heard any alcohol or drug prevention messages from sources outside school such as posters, pamphlets, radio, or TV?" "Have you talked with at least one of your parents about the dangers of tobacco, alcohol, or drug use?" Youths who answered these questions as "yes" were defined as having been exposed to prevention messages from these sources outside of school.

### **Family Income\***

Family income was estimated by asking respondents about their total personal income and total family income, based on the following questions: "Of these income groups, which category best represents (your/SAMPLE MEMBER's) total personal income during [the previous calendar year]?" and "Of these income groups, which category best represents (your/SAMPLE MEMBER's) total combined family income during [the previous calendar year]?" Family was defined as any related member in the household, including all foster relationships and unmarried partners (including same-sex partners). It excluded roommates, boarders, and other nonrelatives. Categories for family income in 2015 ranged from less than \$1,000 to \$150,000 or more.

NOTE: If no other family members were living with the respondent, total family income was based on information about the respondent's total personal income. For youths aged 12 to 17 and those respondents who were unable to respond to the health insurance or income questions, proxy responses were accepted from a household member identified as being better able to give the correct information about health insurance and income.

### **Functional Impairment**

Functional impairment refers to interference in a person's daily functioning or limitations in carrying out one or more major life activities. The Global Assessment of Functioning (GAF) allows mental health clinicians to assess a person's level of impairment because of a diagnosable mental, behavioral, or emotional disorder. See Section B.4.7 in Section B of this report for more details about how functional impairment is assessed for adults in NSDUH.



SEE: "Global Assessment of Functioning (GAF)," "Mental Illness," "Sheehan Disability Scale (SDS)," and "World Health Organization Disability Assessment Schedule (WHODAS)."

### **Geographic Division**

Data are presented for nine geographic divisions within the four geographic regions. Within the *Northeast Region* are the *New England Division* (Connecticut, Maine, Massachusetts, New Hampshire, Rhode Island, Vermont) and the *Middle Atlantic Division* (New Jersey, New York, Pennsylvania). Within the *Midwest Region* are the *East North Central Division* (Illinois, Indiana, Michigan, Ohio, Wisconsin) and the *West North Central Division* (Iowa, Kansas, Minnesota, Missouri, Nebraska, North Dakota, South Dakota). Within the *South Region* are the *South Atlantic Division* (Delaware, District of Columbia, Florida, Georgia, Maryland, North Carolina, South Carolina, Virginia, West Virginia), the *East South Central Division* (Alabama, Kentucky, Mississippi, Tennessee), and the *West South Central Division* (Arkansas, Louisiana, Oklahoma, Texas). Within the *West Region* are the *Mountain Division* (Arizona, Colorado, Idaho, Montana, Nevada, New Mexico, Utah, Wyoming) and the *Pacific Division* (Alaska, California, Hawaii, Oregon, Washington).

SEE: "Region."

### **GHB Use**

Measures of use of gamma hydroxybutyrate (GHB) in the respondent's lifetime, the past year, and the past month were derived from responses to the question about recency of use: "Earlier, the computer recorded that you have used GHB. How long has it been since you last used GHB?" The questions about GHB were added to the interview in 2006 and were not incorporated in estimates of use of illicit drugs or illicit drugs other than marijuana because inclusion of these questions would affect the comparability of estimates over time.

The following definitional information preceded the question about lifetime use of GHB: "The next question is about GHB, also called *G*, *Georgia Home Boy*, *Grievous Bodily Harm*, *Liquid G*, or gamma hydroxybutyrate."

SEE: "Current Use or Misuse," "Illicit Drugs," "Illicit Drugs Other Than Marijuana," "Lifetime Use or Misuse," "Past Month Use or Misuse," "Past Year Use or Misuse," and "Recency of Use or Misuse."

## **Global Assessment of Functioning (GAF)**

As indicated in the *Diagnostic and Statistical Manual of Mental Disorders* (DSM-IV) (American Psychiatric Association [APA], 1994), mental health clinicians use the Global Assessment of Functioning (GAF) to consider a person's psychological, social, and occupational functioning on a hypothetical continuum. Clinicians do not include impairment in functioning due to physical or environmental limitations. When adequate information is available, numeric ratings for the GAF range from 1 to 100. Lower values on the rating scale indicate a greater extent of impairment due to the presence of a diagnosable mental, behavioral, or emotional disorder. In interviews that were conducted in 2008 to 2012 with a subset of adult NSDUH respondents, mental health clinicians rated respondents' worst period of functioning in the past 12 months because of a mental disorder.

SEE: "Mental Illness," "Sheehan Disability Scale (SDS)," and "World Health Organization Disability Assessment Schedule (WHODAS)."

## **Hallucinogen Use\***

Measures of use of hallucinogens in the respondent's lifetime, the past year, and the past month were derived from responses to the question about recency of use: "How long has it been since you last used any hallucinogen?" The question about recency of use was asked if respondents previously reported any use of hallucinogens in their lifetime. Responses to questions about the use of the following drugs, which were included in the hallucinogens module starting in 2015, were included in these measures: ketamine, DMT (dimethyltryptamine), AMT (alpha-methyltryptamine), 5-MeO-DIPT (N, N-diisopropyl-5-methoxytryptamine, also known as "Foxy"), and *Salvia divinorum*.

Respondents were asked a series of gate questions about any use of specific hallucinogens in their lifetime. These gate questions were preceded by the following definitional information about hallucinogens: "The next questions are about substances called hallucinogens. These drugs often cause people to see or experience things that are not real."

Starting in 2015, gate questions asked whether respondents ever used the following hallucinogens, even once: (a) LSD, also called "acid"; (b) PCP, also called "angel dust" or phencyclidine; (c) peyote; (d) mescaline; (e) psilocybin, found in mushrooms; (f) "Ecstasy" or "Molly," also known as MDMA; (g) ketamine, also called "Special K" or "Super K"; (h) DMT, also called dimethyltryptamine, AMT, also called alpha-methyltryptamine, or

Foxy, also called 5-MeO-DIPT; (i) *Salvia divinorum*; and (j) any other hallucinogen besides the ones that have been listed.

SEE: "Current Use or Misuse," "Ecstasy Use," "Lifetime Use or Misuse," "LSD Use," "Past Month Use or Misuse," "Past Year Use or Misuse," "PCP Use," and "Recency of Use or Misuse."

### **Health Insurance Status**

A series of questions was asked to identify whether respondents currently were covered by Medicare, Medicaid, the State Children's Health Insurance Program (SCHIP), military health care (such as TRICARE or CHAMPUS), private health insurance, or any kind of health insurance (if respondents reported not being covered by any of the above). If respondents did not currently have health insurance coverage, questions were asked to determine the length of time they were without coverage and the reasons for not being covered.

NOTE: For youths aged 12 to 17 and those respondents who were unable to respond to the health insurance or income questions, proxy responses were accepted from a household member identified as being better able to give the correct information about health insurance and income.

SEE: "Medicaid" and "Medicare."

### **Health Professional**

A health professional was defined as any of the following types of medical doctors or other professionals: general practitioner or family doctor; other medical doctor (e.g., cardiologist, gynecologist, urologist); psychologist; psychiatrist or psychotherapist; social worker; counselor; other mental health professional (e.g., mental health nurse or other therapist where type is not specified); and nurse, occupational therapist, or other health professional.

SEE: "Alternative Service Professional," "Treatment for Depression" and "Treatment for Major Depressive Episode."

### **Heavy Use of Alcohol\***

Starting in 2015, heavy use of alcohol was defined for males as drinking five or more drinks on the same occasion (i.e., at the same time or within a couple of hours of each other) and for females as drinking four or more drinks on the same occasion on each of 5 or more days in the past 30 days. Heavy alcohol users also were defined as binge users of alcohol. Respondents were asked about the number of days they had five or more drinks (for males) or four or more drinks (for females) on the same occasion if they reported

last using any alcohol in the past 30 days based on the following question: "How long has it been since you last drank an alcoholic beverage?" Prior to the 2015 NSDUH, heavy alcohol use was defined for both males and females as drinking five or more drinks on the same occasion on each of 5 or more days in the past 30 days.

SEE: "Alcohol Use" and "Binge Use of Alcohol."

### **Heroin Use**

Measures of use of heroin in the respondent's lifetime, the past year, and the past month were derived from responses to the question about recency of use: "How long has it been since you last used heroin?" The question about recency of use was asked if respondents previously reported any use of heroin in their lifetime.

SEE: "Current Use or Misuse," "Lifetime Use or Misuse," "Past Month Use or Misuse," "Past Year Use or Misuse," and "Recency of Use or Misuse."

### **Hispanic**

Hispanic was defined as anyone of Hispanic, Latino, or Spanish origin. Respondents were classified as Hispanic or Latino in the race/ethnicity measure regardless of race, in accordance with federal standards for reporting race and ethnicity data (Office of Management and Budget [OMB], 1997).

SEE: "American Indian or Alaska Native," "Asian," "Black," "Native Hawaiian or Other Pacific Islander," "Race/Ethnicity," "Two or More Races," and "White."

### **Illicit Drug Use Disorder\***

Illicit drug use disorder is defined as meeting criteria in the *Diagnostic and Statistical Manual of Mental Disorders (DSM-IV)* (American Psychiatric Association [APA], 1994) for either dependence or abuse for illicit drugs (i.e., marijuana, cocaine, heroin, hallucinogens, inhalants, methamphetamine, or prescription psychotherapeutic drugs that were misused, which include pain relievers, tranquilizers, stimulants, and sedatives).

SEE: "Abuse," "Dependence," "Illicit Drugs," and "Substance Use Disorder (SUD)."

### **Illicit Drugs\***

Illicit drugs include marijuana, cocaine (including crack), heroin, hallucinogens (including phencyclidine [PCP], lysergic acid diethylamide [LSD], Ecstasy [MDMA], ketamine, DMT, AMT, or Foxy, and *Salvia divinorum*), inhalants, methamphetamine, or prescription psychotherapeutics that were misused, which include pain relievers, tranquilizers, stimulants, and sedatives. Illicit drug use refers to use of any of these drugs based on responses to questions for these substances only in the relevant sections of the

interview. Responses to questions about the use of the following drugs, which have been included in the survey since 2006, were not included in these measures: GHB (gamma hydroxybutyrate) and nonprescription cough or cold medicines.

SEE: "Current Use or Misuse," "Lifetime Use or Misuse," "Past Month Use or Misuse," "Past Year Use or Misuse," "Psychotherapeutic Drugs," and "Recency of Use or Misuse."

### **Illicit Drugs Other Than Marijuana\***

These drugs include cocaine (including crack), heroin, hallucinogens (including phencyclidine [PCP], lysergic acid diethylamide [LSD], Ecstasy [MDMA], ketamine, DMT, AMT, or Foxy, and *Salvia divinorum*), inhalants, methamphetamine, or prescription psychotherapeutics that were misused, which include pain relievers, tranquilizers, stimulants, and sedatives. This measure includes marijuana users who used any of the above drugs in addition to using marijuana, as well as users of those drugs who have not used marijuana. The measure for illicit drugs other than marijuana is defined based on responses to questions for these substances only in the relevant sections of the interview.

Responses to questions about the use of the following drugs, which have been included in the survey since 2006, also were not included in these measures: GHB (gamma hydroxybutyrate) and nonprescription cough or cold medicines.

SEE: "Current Use or Misuse," "Lifetime Use or Misuse," "Past Month Use or Misuse," "Past Year Use or Misuse," "Psychotherapeutic Drugs," and "Recency of Use or Misuse."

### **Income**

SEE: "Family Income."

### **Inhalant Use\***

Measures of use of inhalants in the respondent's lifetime, the past year, and the past month were derived from responses to the question about recency of use: "How long has it been since you last used any inhalant for kicks or to get high?" The question about recency of use was asked if respondents previously reported any use of inhalants in their lifetime.

Respondents were asked a series of gate questions about any use of specific inhalants in their lifetime. These gate questions were preceded by the following definitional information about inhalants: "These next questions are about liquids, sprays, and gases that people sniff or inhale to get high or to make them feel good. We are not interested in times when you inhaled a substance

accidentally—such as when painting, cleaning an oven, or filling a car with gasoline."

Gate questions asked whether respondents ever inhaled the following substances, even once, for kicks or to get high: (a) amyl nitrite, "poppers," locker room odorizers, or "rush"; (b) correction fluid, degreaser, or cleaning fluid; (c) gasoline or lighter fluid; (d) glue, shoe polish, or toluene; (e) halothane, ether, or other anesthetics; (f) lacquer thinner or other paint solvents; (g) lighter gases, such as butane or propane; (h) nitrous oxide or "whippits"; (i) felt-tip pens, felt-tip markers, or magic markers; (j) spray paints; (k) computer keyboard cleaner, also known as air duster; (l) some other aerosol spray; and (m) any other inhalant besides the ones that have been listed.

SEE: "Current Use or Misuse," "Lifetime Use or Misuse," "Past Month Use or Misuse," "Past Year Use or Misuse," and "Recency of Use or Misuse."

### **Initiation of Substance Use or Misuse\***

For substances other than prescription psychotherapeutic drugs, substance use initiation refers to the use of a substance for the first time (new use). For prescription psychotherapeutic drugs, substance use initiation refers to misusing any drug in that category for the first time.<sup>55</sup> Initiation statistics in NSDUH reflect first use or misuse occurring within the 12 months prior to the interview. This is referred to as "past year initiation."

For substances other than prescription psychotherapeutic drugs, initiation estimates were based on retrospective questions that were asked of lifetime users about the age at first use of substances and the year and month of first use for recent initiates, along with the respondent's date of birth and the interview date. For prescription psychotherapeutic drugs starting in 2015, initiation estimates were based on similar retrospective questions. However, questions about first misuse of prescription psychotherapeutic drugs were asked only of respondents who reported that they misused prescription psychotherapeutic drugs in the past 12 months. Respondents who misused prescription psychotherapeutic drugs in the past 12 months were defined as past year initiates if they reported only past year initiation of the drugs that they misused in that period and they reported that they did not misuse any prescription

---

<sup>55</sup> Starting in 2015, respondents were asked about any use of prescription drugs in the past 12 months or in their lifetime (i.e., not necessarily misuse). However, respondents who reported any use of prescription drugs were not asked when they first used these drugs.

psychotherapeutic drug in that category prior to the past 12 months.

For all initiation estimates, respondents who are immigrants were included regardless of whether their first use occurred inside or outside the United States. See Section B.4.2 in Section B of this report for additional details.

### **Kessler-6 (K6) Scale**

The Kessler-6 (K6) scale consists of six questions that gather information on how frequently adult respondents experienced symptoms of psychological distress during the past month or the one month in the past year when they were at their worst emotionally (Kessler et al., 2003a). These questions ask about the frequency of feeling (1) nervous, (2) hopeless, (3) restless or fidgety, (4) sad or depressed, (5) that everything was an effort, and (6) no good or worthless. Since 2008, adult respondents have first been asked about these symptoms for the past 30 days. Adults are then asked if they had a period in the past 12 months when they felt more depressed, anxious, or emotionally stressed than they felt during the past 30 days. If so, they are asked the K6 questions for the one month in the past 12 months when they felt the worst. Responses to these six questions for the past 30 days and (if applicable) the past 12 months are coded and summed to produce a score ranging from 0 to 24; if respondents are asked the K6 questions for both the past 30 days and past 12 months, the higher of the two scores is chosen as the final score for the past year reference period. Higher K6 total scores indicate greater distress. The K6 scale provides a measure of psychological distress and does not directly measure the presence of a diagnosable mental, behavioral, or emotional disorder, nor does it capture information on functional impairment due to having psychological distress or a mental disorder. The K6 and scales for measuring functional impairment (the Sheehan Disability Scale [SDS] only in 2008 and the World Health Organization Disability Assessment Schedule [WHODAS] in 2008 to the present) are used in models that predict whether a respondent can be categorized as having serious mental illness (SMI). See Section B.4.7 in Section B of this report for more information about the K6 and its scoring, as well as the development of SMI prediction models.

SEE: "Global Assessment of Functioning (GAF)," "Mental Illness," "Serious Psychological Distress (SPD)," "Sheehan Disability Scale (SDS)," and "World Health Organization Disability Assessment Schedule (WHODAS)."

**Ketamine Use\***

Starting in 2015, measures of the use of ketamine in the respondent's lifetime, the past year, and the past month were derived from responses to the hallucinogens question about recency of use: "Earlier, the computer recorded that you have used Ketamine. How long has it been since you last used Ketamine?" The question about lifetime use of ketamine noted that ketamine also is called "Special K" or "Super K." The questions about ketamine were included in another section of the interview in 2006 to 2014 and were not incorporated in estimates of use of hallucinogens, illicit drugs, or illicit drugs other than marijuana in those years.

SEE: "Current Use or Misuse," "Hallucinogen Use," "Illicit Drugs," "Illicit Drugs Other Than Marijuana," "Lifetime Use or Misuse," "Past Month Use or Misuse," "Past Year Use or Misuse," and "Recency of Use or Misuse."

**Large Metro**

SEE: "County Type."

**Latino**

SEE: "Hispanic."

**Lifetime Use or Misuse\***

These measures indicate use or misuse of a specific substance at least once in the respondent's lifetime. These measures include respondents who also reported last using substances other than prescription psychotherapeutic drugs (pain relievers, tranquilizers, stimulants, or sedatives) or last misusing prescription psychotherapeutic drugs in the past 30 days or past 12 months. For prescription psychotherapeutic drugs, any lifetime use includes respondents who also reported any use in the past 12 months.

SEE: "Any Use of Psychotherapeutics," "Current Use or Misuse," "Misuse of Psychotherapeutics," "Past Month Use or Misuse," "Past Year Use or Misuse," and "Recency of Use or Misuse."

**Location of Most Recent Underage Alcohol Use**

Respondents aged 12 to 20 who reported drinking at least one alcoholic beverage within the past 30 days were asked to indicate where they drank alcoholic beverages the last time they drank. The possible locations were (1) in a car or other vehicle; (2) at the respondent's home; (3) at someone else's home; (4) at a park, on a beach, or in a parking lot; (5) in a restaurant, bar, or club; (6) at a concert or sports game; (7) at school; or (8) some other place. Those who reported "some other place" were asked to write in a response indicating the specific location.



SEE: "Alcohol Use" and "Underage Alcohol Use."

**Low (Mild) Mental Illness** SEE: "Mental Illness."

**Low Precision**

Estimates based on a relatively small number of respondents or with relatively large standard errors were not shown in the tables, but have been replaced with an asterisk (\*) and noted as "low precision." These estimates have been omitted because one cannot place a high degree of confidence in their accuracy. [Table B.2](#) in Section B of this report includes a complete list of the rules used to determine low precision.

SEE: "Suppression of Estimates."

**LSD Use**

Measures of use of lysergic acid diethylamide (LSD) in the respondent's lifetime, the past year, and the past month were derived from responses to the question about recency of use: "How long has it been since you last used LSD?" The question about recency of use was asked if respondents previously reported any use of LSD in their lifetime.

SEE: "Current Use or Misuse," "Ecstasy Use," "Hallucinogen Use," "Lifetime Use or Misuse," "Past Month Use or Misuse," "Past Year Use or Misuse," "PCP Use," and "Recency of Use or Misuse."

**Major Depressive Episode (MDE)**

A person was defined as having had a *lifetime* major depressive episode (MDE) if he or she reported at least five or more of the following nine symptoms in the same 2-week period in his or her lifetime, in which at least one of the symptoms was a depressed mood or loss of interest or pleasure in daily activities:

- (1) depressed mood most of the day, nearly every day;
- (2) markedly diminished interest or pleasure in all or almost all activities most of the day, nearly every day;
- (3) significant weight loss when not dieting or weight gain or decrease or increase in appetite nearly every day;
- (4) insomnia or hypersomnia nearly every day;
- (5) psychomotor agitation or retardation nearly every day;
- (6) fatigue or loss of energy nearly every day;
- (7) feelings of worthlessness nearly every day;
- (8) diminished ability to think or concentrate or indecisiveness nearly every day; and
- (9) recurrent thoughts of death or recurrent suicide ideation.

This definition is based on the definition found in the 4th edition of the *Diagnostic and Statistical Manual of Mental Disorders* (DSM-IV) (American Psychiatric Association [APA], 1994).

A person was defined as having an MDE *in the past year* if he or

she (a) had a lifetime MDE, (b) had a period of time in the past 12 months when he or she felt depressed or lost interest or pleasure in daily activities for 2 weeks or longer, and (c) reported during this period of 2 weeks or longer in the past 12 months that he or she had "some of the other problems" that he or she reported for a lifetime MDE. Unlike the DSM-IV criteria, however, no exclusions were made in NSDUH for depressive symptoms caused by medical illness, bereavement, or substance use disorders.

Because of changes that were made in the 2008 NSDUH questionnaire, the comparability of MDE estimates over time, including severe impairment due to MDE, was affected for adults. Adjusted MDE variables have been developed to allow trends in adult MDE to be reported for 2005 onward (Center for Behavioral Health Statistics and Quality [CBHSQ], 2012a). However, the estimate of severe impairment due to MDE among adults was not adjusted for 2008. More information on the comparability of MDE measures for adults can be found in Appendix I of the codebook for the 2014 NSDUH public use file (CBHSQ, 2015a).

SEE: "Kessler-6 (K6) Scale," "Severe Impairment due to Major Depressive Episode," "Sheehan Disability Scale (SDS)," and "World Health Organization Disability Assessment Schedule (WHODAS)."

## **Marijuana Use**

Measures of use of marijuana in the respondent's lifetime, the past year, and the past month were derived from responses to the question about recency of use: "How long has it been since you last used marijuana or hashish?" The question about recency of use was asked if respondents previously reported any use of marijuana or hashish in their lifetime. Responses to separate questions about use of cigars with marijuana in them (blunts) were not included in these measures. Creation of these measures did not take into account responses to questions that have been included in the survey since 2013 about use of marijuana in the past 12 months that was recommended by a doctor or other health care professional.

The following definitional information preceded the question about lifetime use of marijuana: "The next questions are about marijuana and hashish. Marijuana is also called pot or grass. Marijuana is usually smoked, either in cigarettes called joints, or in a pipe. It is sometimes cooked in food. Hashish is a form of marijuana that is also called *hash*. It is usually smoked in a pipe. Another form of hashish is hash oil."

SEE: "Blunts," "Current Use or Misuse," "Illicit Drugs," "Lifetime Use or Misuse," "Past Month Use or Misuse," "Past Year Use or Misuse," "Prior Year Marijuana Use," and "Recency of Use or Misuse."

## **Medicaid**

Medicaid is a public assistance program that pays for medical care for low-income and disabled people. Respondents were asked specifically about the Medicaid program in the state where they lived. Respondents aged 12 to 19 were asked specifically about the State Children's Health Insurance Program (SCHIP) in their state. Respondents aged 12 to 19 who reported that they were covered by the SCHIP in their state also were classified as being covered by Medicaid. Respondents aged 65 or older who reported that they were covered by Medicaid were asked to verify that their answer was correct.

NOTE: For youths aged 12 to 17 and those respondents who were unable to respond to the health insurance or income questions, proxy responses were accepted from a household member identified as being better able to give the correct information about health insurance and income.

SEE: "Health Insurance Status" and "Medicare."

## **Medicare**

Medicare is a health insurance program for people aged 65 or older and for certain disabled people. Respondents under the age of 65 who reported that they were covered by Medicare were asked to verify that their answer was correct.

NOTE: For youths aged 12 to 17 and those respondents who were unable to respond to the health insurance or income questions, proxy responses were accepted from a household member identified as being better able to give the correct information about health insurance and income.

SEE: "Health Insurance Status" and "Medicaid."

## **Mental Health Care**

SEE: "Mental Health Service Utilization" and "Treatment for Depression."

## **Mental Health Service Utilization**

For adults aged 18 or older, mental health service utilization was defined as receiving treatment or counseling for any problem with emotions, nerves, or mental health in the 12 months prior to the interview in any inpatient or outpatient setting, or the use of prescription medication for treatment of any mental or emotional condition that was not caused by the use of alcohol or drugs.

For youths aged 12 to 17, mental health service utilization was defined as receiving within the 12 months prior to the interview treatment or counseling for any emotional or behavioral problem (not caused by the use of alcohol or drugs) in the specialty mental health setting (inpatient or outpatient services) or a nonspecialty mental health service setting, which includes an educational setting (school-based services), the general medical setting (pediatrician or family physician services), the juvenile justice setting (juvenile detention center, prison, or jail), or the child welfare setting (foster care or therapeutic foster care). This definition differs from the definition that was used in reports and tables prior to the 2013 survey. Starting with the 2013 NSDUH, the child welfare setting was defined as a separate nonspecialty service category instead of being included in the inpatient services under specialty services.

Treatment for only a substance use problem was not included in estimates of mental health service utilization for adults or youths.

SEE: "Nonspecialty Mental Health Services for Youths," "Specialty Mental Health Services for Youths," and "Unmet Need for Mental Health Services."

#### **Mental Health Treatment**

SEE: "Mental Health Service Utilization," "Nonspecialty Mental Health Services for Youths," "Specialty Mental Health Services for Youths," and "Treatment for Major Depressive Episode."

#### **Mental Illness**

The definition of mental illness among adults aged 18 or older has two dimensions: (1) the presence of a diagnosable mental, behavioral, or emotional disorder in the past year (excluding developmental and substance use disorders) of sufficient duration to meet diagnostic criteria specified within the *Diagnostic and Statistical Manual of Mental Disorders*, 4th edition (DSM-IV) (American Psychiatric Association [APA], 1994); and (2) the level of interference with or limitation of one or more major life activities resulting from a disorder (functional impairment). A statistical model that predicts the likelihood of having mental illness was developed based on a subsample of adult NSDUH respondents from 2008 to 2012 who completed a clinical follow-up interview after the main NSDUH interview. The follow-up interviews consisted of detailed mental health assessments administered by trained mental health clinicians. The dependent variable for mental illness in the model was established through the clinical interviews using modules from the Structured Clinical Interview for DSM-IV-TR Axis I Disorders, Research Version, Non-patient Edition (SCID-I/NP) (First et al., 2002) for the following past year disorders or symptoms: major depressive

disorder (including major depressive episode [MDE]), dysthymic disorder, bipolar I disorder (including manic episode), specific phobia, social phobia, generalized anxiety disorder, panic disorder (with and without agoraphobia), agoraphobia (without history of panic disorder), obsessive compulsive disorder, posttraumatic stress disorder, anorexia nervosa, bulimia nervosa, adjustment disorder, and psychotic symptoms (i.e., hallucinations or delusions). The clinical interviews also included the Global Assessment of Functioning (GAF) scale to measure functional impairment. This model was used to predict each adult NSDUH respondent's mental illness status based on his or her responses to questions in the main NSDUH interview on psychological distress (Kessler-6 [K6] scale), functional impairment (an abbreviated version of the World Health Organization Disability Assessment Schedule [WHODAS]), past year MDE, past year suicidal thoughts, and age. See Section B.4.7 in Section B of this report for additional details on the model and specifications.

Mental illness, differentiated by the level of functional impairment, was defined as follows:

- Any** Any mental illness (AMI) among adults was defined as adults aged 18 or older who currently or at any time in the past year have had a diagnosable mental, behavioral, or emotional disorder as defined above, regardless of the level of impairment in carrying out major life activities. AMI was estimated based on a statistical model of a clinical diagnosis and responses to questions in the main NSDUH interview on distress (Kessler-6 [K6] scale), impairment (truncated version of the World Health Organization Disability Assessment Schedule [WHODAS]), past year major depressive episode (MDE), past year suicidal thoughts, and age.
- Low (mild)** Low (mild) mental illness among adults was defined as adults aged 18 or older who currently or at any time in the past year have had a diagnosable mental, behavioral, or emotional disorder as defined above, but resulting in no more than mild impairment in carrying out major life activities, based on clinical interview Global Assessment of Functioning (GAF) scores of greater than 59. Low (mild) mental illness was estimated based on a statistical model of a clinical diagnosis and responses to questions in the main NSDUH

interview on distress (Kessler-6 [K6] scale), impairment (truncated version of the World Health Organization Disability Assessment Schedule [WHODAS]), past year major depressive episode (MDE), past year suicidal thoughts, and age.

**Moderate** Moderate mental illness among adults was defined as adults aged 18 or older who currently or at any time in the past year have had a diagnosable mental, behavioral, or emotional disorder as defined above and resulting in moderate impairment in carrying out major life activities, based on clinical interview Global Assessment of Functioning (GAF) scores of 51 to 59. Moderate mental illness was estimated based on a statistical model of a clinical diagnosis and responses to questions in the main NSDUH interview on distress (Kessler-6 [K6] scale), impairment (truncated version of the World Health Organization Disability Assessment Schedule [WHODAS]), past year major depressive episode (MDE), past year suicidal thoughts, and age.

**Any without Serious** In 2015 NSDUH reports, low (mild) mental illness or moderate mental illness were represented as a single category of any mental illness (AMI) without serious mental illness (SMI).

**Serious** Serious mental illness (SMI) among adults was defined in Public Law 102-321 as adults aged 18 or older who currently or at any time in the past year have had a diagnosable mental, behavioral, or emotional disorder and resulting in substantial impairment in carrying out major life activities (Alcohol, Drug Abuse, and Mental Health Administration [ADAMHA] Reorganization Act, 1992). In NSDUH, a diagnosable mental, behavioral, or emotional disorder was defined as for the other mental illness categories described previously (i.e., based on the *Diagnostic and Statistical Manual of Mental Disorders*, 4th edition [DSM-IV] [American Psychiatric Association (APA), 1994] and excluding developmental and substance use disorders); substantial impairment was defined based on clinical interview Global Assessment of Functioning (GAF) scores of 50 or less. SMI was estimated based on a statistical model

of a clinical diagnosis and responses to questions in the main NSDUH interview on distress (Kessler-6 [K6] scale), impairment (truncated version of the World Health Organization Disability Assessment Schedule [WHODAS]), past year major depressive episode (MDE), past year suicidal thoughts, and age.

SEE: "Global Assessment of Functioning (GAF)," "Kessler-6 (K6) Scale," "Major Depressive Episode (MDE)," "Suicide," and "World Health Organization Disability Assessment Schedule (WHODAS)."

**Methamphetamine Use\***

Measures of use of methamphetamine (also known as crank, ice, crystal meth, speed, glass, and other names) in the respondent's lifetime, the past year, and the past month were derived from responses to the question about recency of use: "How long has it been since you last used methamphetamine?" The question about recency of use was asked if respondents previously reported any use of methamphetamine in their lifetime. Starting in 2015, respondents were asked about their use of methamphetamine separate from questions about their misuse of prescription stimulants.

SEE: "Current Use or Misuse," "Lifetime Use or Misuse," "Past Month Use or Misuse," "Past Year Use or Misuse," "Recency of Use or Misuse," and "Stimulant Use or Misuse."

**Midwest Region**

The states included are those in the *East North Central Division* — Illinois, Indiana, Michigan, Ohio, and Wisconsin; and the *West North Central Division*—Iowa, Kansas, Minnesota, Missouri, Nebraska, North Dakota, and South Dakota.

SEE: "Geographic Division" and "Region."

**Military Children†**

SEE: "Children of Military Personnel."

**Military Spouses†**

SEE: "Spouses of Military Personnel."

**Misuse of  
Psychotherapeutics\***

Starting in 2015, misuse of psychotherapeutics (pain relievers, tranquilizers, stimulants, and sedatives) was defined as use "in any way a doctor did not direct you to use it/them" and focused on *behaviors* that constitute misuse of prescription drugs. Examples of use in any way a doctor did not direct respondents to use prescription drugs were presented to respondents and included (1) use without a prescription of the respondent's own; (2) use in

greater amounts, more often, or longer than told to take a medication; or (3) use in any other way that was not directed by a doctor. Prior to 2015, misuse (which was referred to as "nonmedical use") was defined as (1) use of at least one of these medications without a prescription belonging to the respondent or (2) use that occurred simply for the experience or feeling the drug caused.

Starting in 2015, respondents who reported that they used specific prescription psychotherapeutic drugs in the past 12 months were shown a list of the drugs that they used in the past 12 months and were asked for each drug whether they used it (or them) in the past 12 months in any way not directed by a doctor. If respondents reported misuse of one or more specific drugs within a category in the past 12 months, they were asked whether they used any drug in that category (e.g., prescription pain relievers) in the past 30 days in any way that a doctor did not direct the respondent to use it or them. Respondents who reported any use of prescription psychotherapeutics in the past 12 months but did not report misuse in the past 12 months or who reported any use in their lifetime but not in the past 12 months were asked whether they ever, even once, used any prescription psychotherapeutic drug within that category (e.g., any prescription pain reliever) in a way that a doctor did not direct the respondent to use it. Consequently, estimates of misuse in the lifetime or past month periods were available only for an overall prescription psychotherapeutic drug category (e.g., pain relievers) and not for specific prescription drugs within that category.

SEE: "Any Use of Psychotherapeutics," "Current Use or Misuse," "Lifetime Use or Misuse," "Pain Reliever Use or Misuse," "Past Month Use or Misuse," "Past Year Use or Misuse," "Prescription Drug Images," "Psychotherapeutic Drugs," "Recency of Use or Misuse," "Sedative Use or Misuse," "Source of Psychotherapeutic Drugs," "Stimulant Use or Misuse," and "Tranquilizer Use or Misuse."

**Moderate Mental Illness** SEE: "Mental Illness."

**Module** Modules in the NSDUH questionnaire refer to sections that are organized together by mode of administration (i.e., computer-assisted personal interviewing [CAPI] or audio computer-assisted self-interviewing [ACASI]), content, and computer-assisted interviewing logic for determining which questions respondents were asked. Several modules include an initial question or series of initial questions that ask whether the behavior or characteristic of interest was applicable to respondents. If so, respondents are asked



further questions about that topic. If the behavior or characteristic of interest is not applicable, then respondents are routed to the next module in the interview.

SEE: "ACASI" and "CAPI."

**Native Hawaiian or  
Other Pacific Islander**

Native Hawaiian, Guamanian or Chamorro, Samoan, or Other Pacific Islander, not of Hispanic, Latino, or Spanish origin, in accordance with federal standards for reporting race and ethnicity data (Office of Management and Budget [OMB], 1997). This does not include respondents reporting two or more races. Respondents reporting that they were Native Hawaiian, Guamanian or Chamorro, Samoan, or Other Pacific Islander and of Hispanic, Latino, or Spanish origin were classified as Hispanic. The categories "Guamanian or Chamorro" and "Samoan" have been included in the NSDUH questionnaire since 2013.

SEE: "Hispanic," "Race/Ethnicity," and "Two or More Races."

**Need for Alcohol Use  
Treatment\***

Respondents were classified as needing treatment for an alcohol use problem if they met the criteria for an alcohol use disorder as defined in the 4th edition of the *Diagnostic and Statistical Manual of Mental Disorders* (DSM-IV) (American Psychiatric Association [APA], 1994) or they received treatment for alcohol use at a specialty facility (i.e., drug and alcohol rehabilitation facility [inpatient or outpatient], hospital [inpatient only], or mental health center). Although the alcohol use questions did not change for 2015 for determining who would be asked questions about receipt of treatment at a specialty facility for an alcohol use disorder, other changes to questions for determining who was asked questions about receipt of treatment at a specialty facility for an illicit drug use disorder could have an unknown effect on the need for alcohol use treatment measure.

SEE: "Abuse," "Alcohol Use Disorder," "Dependence," "Specialty Substance Use Treatment Facility," and "Treatment for a Substance Use Problem."

**Need for Illicit Drug  
or Alcohol Use  
Treatment\***

Respondents were classified as needing treatment for an illicit drug or alcohol use problem if they met the criteria for a substance use disorder as defined in the 4th edition of the *Diagnostic and Statistical Manual of Mental Disorders* (DSM-IV) (American Psychiatric Association [APA], 1994) or they received treatment

for illicit drug or alcohol use at a specialty facility (i.e., drug and alcohol rehabilitation facility [inpatient or outpatient], hospital [inpatient only], or mental health center).

Starting in 2015, the measure of the need for illicit drug or alcohol use treatment took into account changes to the computer-assisted interviewing logic in 2015 for determining who was asked questions about dependence or abuse or the receipt of treatment at a specialty facility based on the addition of the new module for methamphetamine and changes to the modules for hallucinogens, inhalants, and misuse of prescription psychotherapeutic drugs (pain relievers, tranquilizers, stimulants, and sedatives) (see Section C of this report).

SEE: "Abuse," "Alcohol Use Disorder," "Dependence," "Illicit Drug Use Disorder," "Specialty Substance Use Treatment Facility," "Substance Use Disorder (SUD)," and "Treatment for a Substance Use Problem."

### **Need for Illicit Drug Use Treatment\***

Respondents were classified as needing treatment for an illicit drug use problem if they met the criteria for an illicit drug use disorder as defined in the 4th edition of the *Diagnostic and Statistical Manual of Mental Disorders* (DSM-IV) (American Psychiatric Association [APA], 1994) or they received treatment for illicit drug use at a specialty facility (i.e., drug and alcohol rehabilitation facility [inpatient or outpatient], hospital [inpatient only], or mental health center).

Starting in 2015, the measure of the need for illicit drug use treatment took into account changes to the computer-assisted interviewing logic in 2015 for determining who was asked questions about dependence or abuse or the receipt of treatment at a specialty facility based on the addition of the new module for methamphetamine and changes to the modules for hallucinogens, inhalants, and misuse of prescription psychotherapeutic drugs (pain relievers, tranquilizers, stimulants, and sedatives) (see Section C of this report).

SEE: "Abuse," "Dependence," "Illicit Drug Use Disorder," "Specialty Substance Use Treatment Facility," "Substance Use Disorder (SUD)," and "Treatment for a Substance Use Problem."

**Nicotine (Cigarette)  
Dependence**

A respondent was defined as having nicotine (cigarette) dependence if he or she met either the dependence criteria derived from the Nicotine Dependence Syndrome Scale (NDSS) (Shiffman, Hickcox, Gnys, Paty, & Kassel, 1995; Shiffman, Waters, & Hickcox, 2004) or the Fagerstrom Test of Nicotine Dependence (FTND) (Fagerstrom, 1978; Heatherton, Kozlowski, Frecker, & Fagerstrom, 1991).

SEE: "Cigarette Use" and "Dependence."

**Nonmetro**

SEE: "County Type."

**Nonprescription Cough  
or Cold Medicine Use**

Measures of use of nonprescription cough or cold medicine to get high in the respondent's lifetime, the past year, and the past month were derived from responses to the question about recency of use: "Earlier, the computer recorded that you have taken a non-prescription cough or cold medicine just to get high. How long has it been since you last took one of these cough or cold medicines to get high?" The questions about nonprescription cough or cold medicine use were added to the interview in 2006 and were not incorporated in estimates of use of illicit drugs or illicit drugs other than marijuana because inclusion of these questions would affect the comparability of estimates over time.

SEE: "Current Use or Misuse," "Illicit Drugs," "Illicit Drugs Other Than Marijuana," "Lifetime Use or Misuse," "Past Month Use or Misuse," "Past Year Use or Misuse," and "Recency of Use or Misuse."

**Nonspecialty Mental  
Health Services for Youths**

Nonspecialty mental health services for youths aged 12 to 17 were defined as mental health services from education, general medical, juvenile justice, and child welfare settings. Specifically, these sources were (1) school social workers, school psychologists, or school counselors; (2) special schools or school programs (within a regular school) for students with emotional or behavioral problems; (3) pediatricians or family doctors; (4) services in a juvenile detention center, prison, or jail that were provided by psychiatrists, psychologists, social workers, or counselors who work for the court system; and (5) foster care or therapeutic foster care. Youths were defined as having received nonspecialty mental health services if they reported receiving treatment or counseling from any of these sources for emotional or behavioral problems that were not caused by drug or alcohol use.

SEE: "Specialty Mental Health Services for Youths"

**Nonspecialty Treatment  
for a Substance Use  
Problem\***

This was defined as the receipt of treatment for a substance use problem at any location other than a drug or alcohol rehabilitation facility (inpatient or outpatient), a hospital (inpatient only), or a mental health center. Starting in 2015, the measure of the receipt of treatment at a nonspecialty facility took into account changes to the computer-assisted interviewing logic in 2015 for determining who was asked questions about the receipt of treatment for a substance use problem based on the addition of the new module for methamphetamine and changes to the modules for hallucinogens, inhalants, and misuse of prescription psychotherapeutic drugs (pain relievers, tranquilizers, stimulants, and sedatives) (see Section C of this report).

SEE: "Alcohol Use," "Illicit Drugs," "Need for Illicit Drug or Alcohol Use Treatment," "Self-Help Group," "Specialty Substance Use Treatment Facility," and "Treatment for a Substance Use Problem."

**Northeast Region**

The states included are those in the *New England Division*—Connecticut, Maine, Massachusetts, New Hampshire, Rhode Island, and Vermont; and the *Middle Atlantic Division*—New Jersey, New York, and Pennsylvania.

SEE: "Geographic Division" and "Region."

**OxyContin® Use or  
Misuse\***

Information about any use or misuse of the prescription pain reliever OxyContin® was obtained only for the past year. Measures of use or misuse of OxyContin® were derived from reports of any use and misuse of this specific pain reliever in the past 12 months. If respondents reported any use of OxyContin® in the past 12 months, they were asked the following question: "In the past 12 months, did you use OxyContin in any way *a doctor did not direct you to use it?*"

SEE: "Any Use of Psychotherapeutics," "Misuse of Psychotherapeutics," "Pain Reliever Use or Misuse," and "Past Year Use or Misuse."

**Pain Reliever Use  
or Misuse\***

Measures of the use or misuse of prescription pain relievers in the respondent's lifetime and past year were derived from a series of questions that first asked respondents about any use (i.e., for any

reason) of specific prescription pain relievers in the past 12 months. Respondents who did not report use of any pain reliever in the past 12 months were asked whether they ever, even once, used prescription pain relievers.

Respondents who reported that they used specific prescription pain relievers in the past 12 months were shown a list of the drugs that they used in the past 12 months and were asked for each drug whether they used it (or them) in the past 12 months in any way not directed by a doctor. Examples of use in any way a doctor did not direct respondents to use prescription pain relievers were presented to respondents and included (1) use without a prescription of the respondent's own; (2) use in greater amounts, more often, or longer than told to take a medication; or (3) use in any other way that was not directed by a doctor. If respondents reported misuse of one or more specific prescription pain relievers in the past 12 months, they were asked whether they used prescription pain relievers in the past 30 days in any way that a doctor did not direct the respondent to use them. Respondents who reported any use of prescription pain relievers in the past 12 months but did not report misuse in the past 12 months or who reported any use in their lifetime but not in the past 12 months were asked whether they ever, even once, used any prescription pain reliever in a way that a doctor did not direct the respondent to use it. Consequently, estimates of the misuse of prescription pain relievers in the lifetime or past month periods are available only for the overall pain reliever category and not for specific pain relievers.

Questions about past year use and misuse in the 2015 NSDUH covered the following subcategories of pain relievers: *hydrocodone products* (Vicodin<sup>®</sup>, Lortab<sup>®</sup>, Norco<sup>®</sup>, Zohydro<sup>®</sup> ER, or generic hydrocodone); *oxycodone products* (OxyContin<sup>®</sup>, Percocet<sup>®</sup>, Percodan<sup>®</sup>, Roxicet<sup>®</sup>, Roxicodone<sup>®</sup>, or generic oxycodone); *tramadol products* (Ultram<sup>®</sup>, Ultram<sup>®</sup> ER, Ultracet<sup>®</sup>, generic tramadol, or generic extended-release tramadol); *codeine products* (Tylenol<sup>®</sup> with codeine 3 or 4 or generic codeine pills); *morphine products* (Avinza<sup>®</sup>, Kadian<sup>®</sup>, MS Contin<sup>®</sup>, generic morphine, or generic extended-release morphine); *fentanyl products* (Actiq<sup>®</sup>, Duragesic<sup>®</sup>, Fentora<sup>®</sup>, or generic fentanyl); *buprenorphine products* (Suboxone<sup>®</sup> or generic buprenorphine); *oxymorphone products* (Opana<sup>®</sup>, Opana<sup>®</sup> ER, generic oxymorphone, or generic extended-release oxymorphone); Demerol<sup>®</sup>; *hydromorphone products* (Dilaudid<sup>®</sup> or generic hydromorphone, or Exalgo<sup>®</sup> or generic extended-release hydromorphone); methadone; or any other prescription pain reliever. Other prescription pain relievers

could include products that are similar to the specific pain relievers that were listed previously.

Although the specific pain relievers listed above are classified as opioids, use or misuse of any other pain reliever could include prescription pain relievers that are not opioids. For this reason, NSDUH reports and tables use the term "pain reliever" rather than "opioid."

SEE: "Any Use of Psychotherapeutics," "Lifetime Use or Misuse," "Misuse of Psychotherapeutics," "OxyContin® Use or Misuse," "Past Month Use or Misuse," "Past Year Use or Misuse," "Prescription Drug Images," "Psychotherapeutic Drugs," "Recency of Use or Misuse," "Sedative Use or Misuse," "Source of Psychotherapeutic Drugs," "Stimulant Use or Misuse," and "Tranquilizer Use or Misuse."

### **Past Month Daily Cigarette Use**

A respondent was defined as being a past month daily cigarette user if he or she smoked part or all of a cigarette on each of the past 30 days. Respondents were asked about the number of days they smoked a cigarette in this period if they previously reported that they smoked part or all of a cigarette in the past 30 days.

SEE: "Cigarette Use."

### **Past Month Use or Misuse\***

These measures indicate use of a substance other than prescription psychotherapeutic drugs (pain relievers, tranquilizers, stimulants, or sedatives) or misuse of prescription psychotherapeutic drugs in the 30 days prior to the interview. Respondents were not asked about any use of prescription psychotherapeutic drugs in the past 30 days. Respondents who indicated past month use or misuse of a specific substance also were classified as lifetime and past year users or misusers.

SEE: "Current Use or Misuse," "Lifetime Use or Misuse," "Past Year Use or Misuse," and "Recency of Use or Misuse."

### **Past Year Use or Misuse\***

These measures indicate use or misuse of a specific substance in the 12 months prior to the interview. For prescription psychotherapeutic drugs (pain relievers, tranquilizers, stimulants, or sedatives), measures include any use or misuse in the past 12 months. For substances other than prescription psychotherapeutic drugs, this definition also includes those respondents who last used the substance in the 30 days prior to the

interview. Respondents who indicated past year use or misuse of a specific substance also were classified as lifetime users or misusers.

SEE: "Any Use of Psychotherapeutics," "Current Use or Misuse," "Lifetime Use or Misuse," "Misuse of Psychotherapeutics," "Past Month Use or Misuse," and "Recency of Use or Misuse."

### **PCP Use**

Measures of use of phencyclidine (PCP) in the respondent's lifetime, the past year, and the past month were derived from responses to the question about recency of use: "How long has it been since you last used PCP?" The question about recency of use was asked if respondents previously reported any use of PCP in their lifetime.

SEE: "Current Use or Misuse," "Ecstasy Use," "Hallucinogen Use," "Lifetime Use or Misuse," "LSD Use," "Past Month Use or Misuse," "Past Year Use or Misuse," and "Recency of Use or Misuse."

### **Perceived Availability**

Respondents were asked to assess how difficult or easy it would be for them to get various illicit drugs if they wanted these drugs. Response options were (1) probably impossible, (2) very difficult, (3) fairly difficult, (4) fairly easy, and (5) very easy. Although these questions on the perceived availability of various substances did not change for 2015, there appeared to be a break in the anticipated trend for several of these measures between 2015 and prior years (see Section C of this report).

### **Perceived/Felt Need for Alcohol Use Treatment\***

Respondents were classified as perceiving a need for alcohol use treatment if they reported feeling a need for alcohol use treatment when asked, "During the past 12 months, did you need treatment or counseling for your use of alcohol?" or if they indicated feeling a need for additional treatment specifically for alcohol use when asked, "During the past 12 months, for which of the following drugs did you need additional treatment or counseling?" Although the alcohol use questions did not change for 2015 for determining who would be asked questions about their perceived need for alcohol use treatment, other changes to the illicit drug use questions for determining who was asked questions about receipt of substance use treatment could have an unknown effect on the perceived need for alcohol use treatment measure.

SEE: "Treatment for a Substance Use Problem."

**Perceived/Felt Need for  
Illicit Drug or Alcohol  
Use Treatment\***

Respondents were classified as perceiving (or feeling) a need for illicit drug or alcohol use treatment if they were classified as either perceiving a need for illicit drug use treatment or alcohol use treatment.

Starting in 2015, the measure of the perceived need for illicit drug or alcohol use treatment took into account changes to the computer-assisted interviewing logic in 2015 for determining who was asked questions about whether they felt they needed treatment or counseling (or additional treatment) based on the addition of the new module for methamphetamine and changes to the modules for hallucinogens, inhalants, and misuse of prescription psychotherapeutic drugs (pain relievers, tranquilizers, stimulants, and sedatives) (see Section C of this report).

SEE: "Perceived/Felt Need for Alcohol Use Treatment" and "Perceived/Felt Need for Illicit Drug Use Treatment."

**Perceived/Felt Need for  
Illicit Drug Use  
Treatment\***

Respondents were classified as perceiving a need for illicit drug use treatment if they reported feeling a need for treatment for the use of one or more drugs when asked specifically about each of the individual drugs they had indicated using: "During the past 12 months, did you need treatment or counseling for your use of (drug)?" They also were classified as perceiving a need for illicit drug use treatment if they indicated feeling a need for additional treatment specifically for the use of one or more drugs when asked, "During the past 12 months, for which of the following drugs did you need additional treatment or counseling?" The response list of drugs included marijuana/hashish, cocaine or crack, heroin, hallucinogens, inhalants, prescription pain relievers, prescription tranquilizers, prescription stimulants, prescription sedatives, or some other drug.

Starting in 2015, the measure of the perceived need for illicit drug use treatment took into account changes to the computer-assisted interviewing logic in 2015 for determining who was asked questions about whether they felt they needed treatment or counseling (or additional treatment) based on the addition of the new module for methamphetamine and changes to the modules for hallucinogens, inhalants, and misuse of prescription psychotherapeutic drugs (pain relievers, tranquilizers, stimulants, and sedatives) (see Section C of this report).



SEE: "Treatment for a Substance Use Problem."

**Perceived Need for  
Mental Health Services**

SEE: "Unmet Need for Mental Health Services."

**Perceived Risk/  
Harmfulness\***

Respondents were asked to assess the extent to which people risk harming themselves physically and in other ways when they use various illicit drugs, alcohol, and cigarettes, with various levels of frequency. Response options were (1) no risk, (2) slight risk, (3) moderate risk, and (4) great risk. Although these questions on the perceived risk of harm from using various substances did not change for 2015, there appeared to be a break in the anticipated trend for several of these measures between 2015 and prior years (see Section C of this report).

**Percentages**

Estimated percentages that are presented in NSDUH reports and tables are based on weighted data. Analysis weights are created so that estimates will be representative of the target population. See Section A.3.4 in Section A of this report for more details about the development of analysis weights in NSDUH.

SEE: "Rounding."

**Poverty Level**

Poverty level was defined by comparing a respondent's total family income with the U.S. Census Bureau's poverty thresholds (both measured in dollar amounts) in order to determine the poverty status of the respondent and his or her family. Information on family income, size, and composition (i.e., number of children) was used to determine the respondent's poverty level. The poverty level was calculated as a percentage of the poverty threshold by dividing a respondent's reported total family income by the appropriate poverty threshold amount. Three categories for poverty level were defined relative to the poverty threshold: (1) less than 100 percent (i.e., total family income was less than the poverty threshold); (2) 100 to 199 percent (i.e., total family income was at or above the poverty threshold, but less than twice the poverty threshold); and (3) 200 percent or more (i.e., total family income was twice the poverty threshold or greater). In addition, the measure for poverty level excluded respondents aged 18 to 22 who were living in a college dormitory. Starting in 2015, the poverty level measures took into account the addition of new categories in 2015 for incomes of \$100,000 to \$149,999 and \$150,000 or more; in 2014, the highest income category was \$100,000 or more.

SEE: "Family Income."

## **Prescription Drug Images†**

Starting in 2015, respondents were shown electronic images of prescription drugs on the computer screen for questions about the use and misuse of psychotherapeutic drugs. The images contain pictures and names of specific drugs included in that question to assist respondents with recognition and recall. For example, the first question for any use of tranquilizers in the past year shows pictures of Xanax<sup>®</sup>, Xanax<sup>®</sup> XR, alprazolam, and extended-release alprazolam. These prescription drug images replaced the printed pill cards used prior to 2015 that were shown to respondents at the beginning of each of the questionnaire sections for prescription pain relievers, prescription tranquilizers, prescription stimulants, and prescription sedatives. The electronic images also include examples other than pills. For example, the image for the pain reliever morphine shows a picture of a vial for injection in addition to examples of pills.

SEE: "Any Use of Psychotherapeutics," "Lifetime Use or Misuse," "Misuse of Psychotherapeutics," "Pain Reliever Use or Misuse," "Past Month Use or Misuse," "Past Year Use or Misuse," "Psychotherapeutic Drugs," "Recency of Use or Misuse," "Sedative Use or Misuse," "Stimulant Use or Misuse," and "Tranquilizer Use or Misuse."

**Prior Year Marijuana Use** A respondent was defined as engaging in prior year marijuana use if he or she used marijuana or hashish 12 to 23 months prior to the interview date. Prior year marijuana use is different from past year marijuana use because past year marijuana use indicates use in the past 12 calendar months prior to the interview date, whereas prior year marijuana use is defined as using marijuana in the year prior to the past year (i.e., within 12 to 23 months prior to the interview date).

SEE: "Marijuana Use."

**Probation/Parole** Respondents were asked if they were on probation at any time during the past 12 months or if they were on parole, supervised release, or other conditional release from prison at any time during the past 12 months. Respondents could indicate being on both probation and parole during the past 12 months; therefore, these questions are not mutually exclusive.

**Psychotherapeutic Drugs\*** Psychotherapeutic drugs are prescription medications with legitimate medical uses as pain relievers, tranquilizers, stimulants, and sedatives. The self-administered portion of the interview covers any use and misuse of these drugs. The latter involves use in any way that a doctor did not direct a respondent to use the

drugs, including (1) use without a prescription of the respondent's own; (2) use in greater amounts, more often, or longer than told to take a medication; or (3) use in any other way that was not directed by a doctor. Starting in 2015, methamphetamine was not included as a prescription stimulant.

SEE: "ACASI," "Any Use of Psychotherapeutics," "Lifetime Use or Misuse," "Methamphetamine Use," "Misuse of Psychotherapeutics," "Pain Reliever Use or Misuse," "Past Month Use or Misuse," "Past Year Use or Misuse," "Prescription Drug Images," "Recency of Use or Misuse," "Sedative Use or Misuse," "Source of Psychotherapeutic Drugs," "Stimulant Use or Misuse," and "Tranquilizer Use or Misuse."

## **Race/Ethnicity**

Race/ethnicity was used to refer to the respondent's self-classification of racial and ethnic origin and identification, in accordance with federal standards for reporting race and ethnicity data (Office of Management and Budget [OMB], 1997). For Hispanic origin, respondents were asked, "Are you of Hispanic, Latino, or Spanish origin or descent?" For race, respondents were asked, "Which of these groups describes you?" Response options for race were (1) white, (2) black/African American, (3) American Indian or Alaska Native, (4) Native Hawaiian, (5) Guamanian or Chamorro, (6) Samoan, (7) Other Pacific Islander, (8) Asian, and (9) Other. The categories for Guamanian or Chamorro and for Samoan have been included in the NSDUH questionnaire since 2013.

Respondents were allowed to choose more than one of these groups. Categories for a combined race/ethnicity variable included Hispanic (regardless of race); non-Hispanic groups where respondents indicated only one race (white, black, American Indian or Alaska Native, Native Hawaiian, Guamanian or Chamorro, Samoan, or Other Pacific Islander, Asian); and non-Hispanic groups where respondents reported two or more races. However, respondents choosing more than one category from among Native Hawaiian, Guamanian or Chamorro, Samoan, and Other Pacific Islander but no other categories were classified as being in the "Native Hawaiian or Other Pacific Islander" category instead of the "two or more races" category. These categories were based on classifications developed by the U.S. Census Bureau.

SEE: "American Indian or Alaska Native," "Asian," "Black," "Hispanic," "Native Hawaiian or Other Pacific Islander," "Two or More Races," and "White."

## **Reasons for Misusing Psychotherapeutics†**

Respondents who reported misuse of prescription psychotherapeutic drugs (pain relievers, tranquilizers, stimulants, and sedatives) in the past year were asked to report the last drug that they misused in the past year and the reasons why they misused it. Response options varied by psychotherapeutic category. Response options for pain relievers were (1) to relieve physical pain, (2) to relax or relieve tension, (3) to experiment or to see what the drug is like, (4) to feel good or get high, (5) to help with my sleep, (6) to help me with my feelings or emotions, (7) to increase or decrease the effect(s) of some other drug, (8) because the respondent is "hooked" or has to have the drug, or (9) for some other reason. The same response options were presented for tranquilizers and sedatives, except that "to relieve physical pain" was not presented as an option; the first response option for both of these psychotherapeutic categories was "to relax or relieve tension." Response options for stimulants were (1) to help lose weight, (2) to help concentrate, (3) to help be alert or stay awake, (4) to help study, (5) to experiment or to see what the drug is like, (6) to feel good or get high, (7) to increase or decrease the effect(s) of some other drug, (8) because the respondent is "hooked" or has to have the drug, or (9) for some other reason.

For each of the four psychotherapeutic categories, respondents could report more than one reason for their last misuse. Respondents who reported more than one reason were asked to report the main reason for their last misuse. If respondents reported only one reason for their last misuse, then this reason logically was their main one.

SEE: "Misuse of Psychotherapeutics," "Pain Reliever Use or Misuse," "Sedative Use or Misuse," "Stimulant Use or Misuse," and "Tranquilizer Use or Misuse."

## **Receipt of Treatment for Specific Substances\***

This is based on reports of specific substances for which respondents received substance use treatment during their last or current treatment in the past year. Respondents who received substance use treatment in the past year but were not currently receiving treatment were asked to report the specific substances for which they received treatment during their most recent substance use treatment in the past year. Respondents who reported that they were currently receiving treatment or counseling for their alcohol or illicit drug use were asked to report the specific substances for which they were currently receiving treatment. The specific substances included in these questions were alcohol, marijuana, cocaine or "crack," heroin, hallucinogens, inhalants,

methamphetamine, prescription pain relievers, prescription tranquilizers, prescription stimulants, and prescription sedatives; however, respondents were not asked about a specific substance if they had not used it in their lifetime.<sup>56</sup> Respondents also were asked whether they received treatment for their use of any other drug. The wording of the questions for these substances differed according to whether respondents were no longer receiving treatment or they were currently receiving treatment. For example, lifetime alcohol users who were no longer receiving treatment were asked, "The last time you entered treatment, did you receive treatment or counseling for your use of alcohol?" Lifetime alcohol users who were currently receiving treatment were asked, "Are you currently receiving treatment or counseling for your use of alcohol?"

Asking these questions based on the most recent treatment episode (either last or current) was done to increase the accuracy of reporting, especially among respondents who entered treatment for their use of multiple substances or who had more than one episode of treatment in the past year. Because some individuals could have had more than one episode of treatment in the past year, the estimate of the number of people who received treatment for a specific substance during their most recent treatment in the past year is not the same as the total number of people who received treatment for that substance at any time in the past year.

SEE: "Alcohol Use," "Illicit Drugs," "Misuse of Psychotherapeutics," and "Treatment for a Substance Use Problem."

### **Recency of Use or Misuse\***

For substances other than prescription psychotherapeutic drugs (pain relievers, tranquilizers, stimulants, or sedatives), respondents who previously reported any use of the substance in their lifetime were asked about their most recent use of that substance. This information was the source for the lifetime, past year, and past month estimates of substance use or misuse. The question was essentially the same for all substances other than prescription psychotherapeutic drugs: "How long has it been since you last used [substance name]?"

For tobacco products (cigarettes, smokeless tobacco, or cigars), a question first was asked about use in the past 30 days. If the respondent did not use the product in the past 30 days, the recency

---

<sup>56</sup> Respondents were not asked about treatment for prescription pain relievers, prescription tranquilizers, prescription stimulants, or prescription sedatives if they had not misused these substances in their lifetime.

question was asked as above, with the response options (1) more than 30 days ago but within the past 12 months, (2) more than 12 months ago but within the past 3 years, and (3) more than 3 years ago. For the remaining substances, the response options were (1) within the past 30 days, (2) more than 30 days ago but within the past 12 months, and (3) more than 12 months ago.

For prescription psychotherapeutic drugs, respondents were not asked a single question about their most recent use or misuse. Most recent use of psychotherapeutic drugs for any reason was determined first from respondents' reports of any use of specific psychotherapeutic drugs within a category (e.g., prescription pain relievers) in the past 12 months. Any use more than 12 months ago was established from follow-up questions about lifetime use that were asked if respondents did not report use in the past 12 months of any specific prescription psychotherapeutic drug within a category. Similarly, most recent misuse of psychotherapeutic drugs was determined first from respondents' reports of misuse in the past 12 months of specific psychotherapeutic drugs within a category that respondents reported using in that period. If respondents reported misuse of any psychotherapeutic drug in the past 12 months, misuse within the past 30 days was determined in one of two ways: (1) if respondents initiated misuse of a specific drug in the past 30 days or (2) otherwise, from a follow-up question about use of any drug in that category in the past 30 days in any way that a doctor did not direct respondents to use it or them. Misuse of prescription psychotherapeutic drugs more than 12 months ago was established from follow-up questions about lifetime use that were asked if respondents reported (a) any use of specific prescription psychotherapeutics in the past 12 months but they did not report misuse in the past 12 months or (b) any use of prescription psychotherapeutic drugs in an overall category in their lifetime but not in the past 12 months.

SEE: "Any Use of Psychotherapeutics," "Current Use or Misuse," "Lifetime Use or Misuse," "Misuse of Psychotherapeutics," "Past Month Use or Misuse," and "Past Year Use or Misuse."

**Region**

Four regions, Northeast, Midwest, South, and West, are based on classifications developed by the U.S. Census Bureau.

SEE: "Geographic Division," "Midwest Region," "Northeast Region," "South Region," and "West Region."

## **Rounding**

The decision rules for the rounding of percentages were as follows.

1. If the second number to the right of the decimal point was greater than or equal to 5, the first number to the right of the decimal point was rounded up to the next higher number.
2. If the second number to the right of the decimal point was less than 5, the first number to the right of the decimal point remained the same.

Thus, an estimate of 16.55 percent would be rounded to 16.6 percent, while an estimate of 16.44 percent would be rounded to 16.4 percent. Although the percentages in the tables generally total 100 percent, the use of rounding sometimes produces a total of slightly less than or more than 100 percent. Rounding of estimates also needs to be taken into account when interpreting the results of tests for statistical significance because testing is done prior to rounding. Therefore, estimates that have rounded to the same value may show different results for statistical testing.

SEE: "Percentages" and "Significance."

## ***Salvia divinorum* Use\***

Starting in 2015, measures of the use of *Salvia divinorum* in the respondent's lifetime, the past year, and the past month were derived from responses to the hallucinogens question about recency of use: "Earlier, the computer recorded that you have used *Salvia divinorum*. How long has it been since you last used *Salvia divinorum*?" The questions about *Salvia divinorum* were included in another section of the interview from 2006 to 2014 and were not incorporated in estimates of use of hallucinogens, illicit drugs, or illicit drugs other than marijuana in those years.

SEE: "Current Use or Misuse," "Hallucinogen Use," "Illicit Drugs," "Illicit Drugs Other Than Marijuana," "Lifetime Use or Misuse," "Past Month Use or Misuse," "Past Year Use or Misuse," and "Recency of Use or Misuse."

## **Sedative Use or Misuse\***

Measures of the use or misuse of prescription sedatives in the respondent's lifetime and past year were derived from a series of questions that first asked respondents about any use (i.e., for any reason) of specific prescription sedatives in the past 12 months. Respondents who did not report use of any sedative in the past 12 months were asked whether they ever, even once, used prescription sedatives.

Respondents who reported that they used specific prescription sedatives in the past 12 months were shown a list of the drugs that they used in the past 12 months and were asked for each drug

whether they used it (or them) in the past 12 months in any way not directed by a doctor. Examples of use in any way a doctor did not direct respondents to use prescription sedatives were presented to respondents and included (1) use without a prescription of the respondent's own; (2) use in greater amounts, more often, or longer than told to take a medication; or (3) use in any other way that was not directed by a doctor. If respondents reported misuse of one or more specific prescription sedatives in the past 12 months, they were asked whether they used prescription sedatives in the past 30 days in any way that a doctor did not direct the respondent to use them. Respondents who reported any use of prescription sedatives in the past 12 months but did not report misuse in the past 12 months or who reported any use in their lifetime but not in the past 12 months were asked whether they ever, even once, used any prescription sedative in a way that a doctor did not direct the respondent to use it. Consequently, estimates of the misuse of prescription sedatives in the lifetime or past month periods are available only for the overall prescription sedative category and not for specific sedatives.

Questions about past year use and misuse in the 2015 NSDUH covered the following subcategories of sedatives: *zolpidem products* (Ambien<sup>®</sup>, Ambien<sup>®</sup> CR, generic zolpidem, or extended-release generic zolpidem); *eszopiclone products* (Lunesta<sup>®</sup> or generic eszopiclone); *zaleplon products* (Sonata<sup>®</sup> or generic zaleplon); *benzodiazepine sedatives* (flurazepam [also known as Dalmane<sup>®</sup>], temazepam products [Restoril<sup>®</sup>, or generic temazepam], or triazolam [Halcion<sup>®</sup> or generic triazolam]); *barbiturates* (Butisol<sup>®</sup>, Seconal<sup>®</sup>, or phenobarbital); or any other prescription sedative. Other prescription sedatives could include products that are similar to the specific sedatives that were listed previously.

SEE: "Any Use of Psychotherapeutics," "Lifetime Use or Misuse," "Misuse of Psychotherapeutics," "Pain Reliever Use or Misuse," "Past Month Use or Misuse," "Past Year Use or Misuse," "Prescription Drug Images," "Psychotherapeutic Drugs," "Recency of Use or Misuse," "Source of Psychotherapeutic Drugs," "Stimulant Use or Misuse," and "Tranquilizer Use or Misuse."

### **Self-Help Group\***

Respondents who reported that they received treatment for their use of alcohol or drugs in the past 12 months were asked whether they received treatment in a self-help group, such as Alcoholics Anonymous or Narcotics Anonymous. Self-help groups were not considered specialty substance use treatment facilities. Beginning with the 2006 survey, respondents also were asked whether they



attended self-help groups in the past 12 months to receive help for their alcohol or drug use, regardless of whether they previously reported receiving any treatment in the past 12 months.

Starting in 2015, the measure of the receipt of substance use treatment in a self-help group took into account changes to the computer-assisted interviewing logic in 2015 for determining who was asked questions about their receipt of substance use treatment in the past year based on the addition of the new module for methamphetamine and changes to the modules for hallucinogens, inhalants, and misuse of prescription psychotherapeutic drugs (pain relievers, tranquilizers, stimulants, and sedatives) (see Section C of this report).

SEE: "Specialty Substance Use Treatment Facility" and "Treatment for a Substance Use Problem."

### **Serious Mental Illness (SMI)**

SEE: "Mental Illness."

### **Serious Psychological Distress (SPD)**

Serious psychological distress (SPD) for adults is defined as having a score of 13 or higher on the Kessler-6 (K6) scale. This scale consists of six questions that gather information on how frequently adult respondents experienced symptoms of psychological distress during the past month or the one month in the past year when they were at their worst emotionally. These questions ask about the frequency of feeling (1) nervous, (2) hopeless, (3) restless or fidgety, (4) sad or depressed, (5) that everything was an effort, and (6) no good or worthless.<sup>57</sup>

Past month SPD estimates are presented in the mental health detailed tables from 2009 onward. Estimates of past year SPD are presented from 2005 onward. From 2005 to 2007, the K6 questions asked only about the one month in the past year when adult respondents were at their worst emotionally, and past year SPD was defined from the resulting scores. Starting in 2008, however, the K6 questions were asked both for the past 30 days and (if applicable) the one month in the past year when adult respondents were at their worst emotionally.

The maximum score of the two periods (i.e., past month and past year) was used to create the total past year score, and this score was used to define past year SPD for 2008 onward. Past year SPD estimates for 2005 through 2007 were statistically adjusted to

---

<sup>57</sup> For a description and properties of the K6 scale, see Kessler et al. (2003a).

make them comparable with those since 2008.<sup>58</sup> More information on the comparability of mental health measures for adults can be found in Appendix I of the 2014 NSDUH public use file codebook (CBHSQ, 2015a).

SEE: "Kessler-6 (K6) Scale" and "Mental Illness."

### **Severe Impairment due to Major Depressive Episode**

Severe impairment was defined by the level of role interference for adults or the level of problems for youths that were reported to be caused by major depressive episode (MDE) in the past 12 months. Impairment was defined based on the role domains for adults and for youths aged 12 to 17 in the Sheehan Disability Scale (SDS). Ratings of 7 or greater for interference (for adults) or problems (for youths) in one or more role domains were classified as severe impairment. Because of changes that were made in the 2008 NSDUH questionnaire, the comparability of MDE estimates and severe impairment due to MDE was affected for adults. Adjusted MDE variables were developed to allow trends in adult MDE to be reported for 2005 onward (Center for Behavioral Health Statistics and Quality [CBHSQ], 2012a). However, the estimate of severe impairment due to MDE among adults was not adjusted for 2008 and therefore was not comparable with estimates of severe impairment due to MDE among adults for 2009 onward. See Section B.4.8 in Section B of this report for additional details.

SEE: "Major Depressive Episode (MDE)" and "Sheehan Disability Scale (SDS)."

### **Sexual Attraction†**

A measure of sexual attraction among adults aged 18 or older was derived from the following question: "People are different in their sexual attraction to other people. Which statement best describes your feelings?" Adult male respondents were grouped into the following categories based on their answers: (a) only or mostly attracted to females, (b) equally attracted to females and males, (c) only or mostly attracted to males, and (d) not sure. Adult female respondents were grouped into the following categories based on their answers: (a) only or mostly attracted to males, (b) equally attracted to males and females, (c) only or mostly attracted to females, and (d) not sure.

SEE: "Sexual Identity."

---

<sup>58</sup> More information about the creation of the statistically adjusted SPD variables can be found in Center for Behavioral Health Statistics and Quality (CBHSQ, 2012a).

**Sexual Identity†**

A measure of sexual identity among adults aged 18 or older was based on their answer to a single question for whether they considered themselves to be (a) heterosexual, that is, straight; (b) lesbian or gay (for females) or gay (for males); or (c) bisexual. Respondents were grouped into the following categories: (a) heterosexual/straight, (b) any sexual minority (i.e., lesbian, gay, or bisexual), (c) lesbian or gay, or (d) bisexual.

SEE: "Sexual Attraction."

**Sexual Minority†**

SEE: "Sexual Identity."

**Sexual Orientation†**

SEE: "Sexual Attraction" and "Sexual Identity."

**Sheehan Disability Scale (SDS)**

The Sheehan Disability Scale (SDS) consists of a series of four questions that are used in NSDUH to measure interference or problems in a person's daily functioning caused by major depressive episode (MDE). The SDS role domains are assessed on a 0 to 10 visual analog scale with impairment categories of "none" (0), "mild" (1-3), "moderate" (4-6), "severe" (7-9), and "very severe" (10). For adults aged 18 or older, the SDS role domains are (1) home management, (2) work, (3) close relationships with others, and (4) social life. For youths aged 12 to 17, the SDS role domains are (1) chores at home, (2) school or work, (3) close relationships with family, and (4) social life.

SEE: "Severe Impairment due to Major Depressive Episode," and "World Health Organization Disability Assessment Schedule (WHODAS)."

**Significance**

Two types of statistical comparisons are presented in NSDUH reports and tables: (1) between two different time points, and (2) between members of demographic subgroups. When tables included in the detailed tables show trends over time, statistically significant differences between estimates from two different time points (e.g., 2014 and 2015) may be identified at two levels: .05 and .01. Tables and figures showing trends over time that are included in NSDUH reports typically indicate statistical significance only at the .05 level. When reports compare estimates between two points in time or between demographic subgroups, a significance level of .05 generally is used to determine whether these estimates were statistically different. If differences do not meet the criteria for statistical significance, the values of these estimates are not considered to be different from one another. Low precision estimates are not included in statistical tests. Also, testing can indicate significant differences that involve seemingly

identical percentages that have been rounded to the nearest tenth of a percent (see Section B.2.3 in Section B of this report).

In addition, testing for linear trends is conducted for some estimates for reporting purposes; these tests allow interpretation of whether estimates have decreased, increased, or remained steady over the entire span of the years of interest. These linear test results may be used indirectly in the descriptions of the data but are not published in NSDUH reports and tables.

SEE: "Low Precision" and "Rounding."

### **Small Metro**

SEE: "County Type."

### **Smokeless Tobacco Use\***

Starting in 2015, measures of the use of smokeless tobacco in the respondent's lifetime, the past year, and the past month were derived from responses to the questions about the use of smokeless tobacco use in the past 30 days and the recency of use (if not in the past 30 days): "Now think about the past 30 days—that is, from [DATEFILL] up to and including today. During the past 30 days, have you used 'smokeless' tobacco, even once?" "How long has it been since you last used 'smokeless' tobacco?" Questions about use of smokeless tobacco in the past 30 days or the most recent use of smokeless tobacco (if not in the past 30 days) were asked if respondents previously reported any use of smokeless tobacco in their lifetime.

The following information preceded the question about lifetime use of smokeless tobacco: "The next questions are about your use of 'smokeless' tobacco such as snuff, dip, chewing tobacco, or 'snus.'"

SEE: "Cigar Use," "Cigarette Use," "Current Use or Misuse," "Lifetime Use or Misuse," "Past Month Use or Misuse," "Past Year Use or Misuse," "Recency of Use or Misuse," and "Tobacco Product Use."

### **Social Context of Most Recent Underage Alcohol Use**

Respondents aged 12 to 20 who reported drinking at least one alcoholic beverage within the past 30 days were asked if they were alone, with one other person, or with more than one person the last time they drank.

SEE: "Alcohol Use" and "Underage Alcohol Use."

**Source of Alcohol for  
Most Recent Underage  
Alcohol Use**

Respondents aged 12 to 20 who reported drinking at least one alcoholic beverage within the past 30 days were asked questions pertaining to the source of the alcohol for their most recent alcohol use. The sources were (1) purchased it himself or herself, (2) it was purchased by someone else, (3) received it from a parent or guardian, (4) received it from another family member aged 21 or older, (5) received it from an unrelated person aged 21 or older, (6) received it from someone under age 21, (7) took it from own home, (8) took it from someone else's home, or (9) got it some other way.

The questions on the source of last alcohol use were presented in two categories: (a) respondent paid (he or she purchased the alcohol or gave someone else money to purchase the alcohol), and (b) respondent did not pay (he or she received the alcohol for free from someone or took the alcohol from his or her own or someone else's home).

SEE: "Alcohol Use" and "Underage Alcohol Use."

**Source of  
Psychotherapeutic  
Drugs\***

Respondents who reported misuse of prescription psychotherapeutic drugs (pain relievers, tranquilizers, stimulants, and sedatives) in the past year were asked how they obtained the last drug in a given category that they misused. Response options for the source of the medications were as follows: (a) got a prescription from just one doctor; (b) got prescriptions from more than one doctor; (c) stole from a doctor's office, clinic, hospital, or pharmacy; (d) got from a friend or relative for free; (e) bought from a friend or relative; (f) took from a friend or relative without asking; (g) bought from a drug dealer or other stranger; and (h) got in some other way (includes other sources specified by respondents). Respondents who reported that they obtained these drugs from a friend or relative for free were asked how the friend or relative obtained them, using the same response options (a) through (h) as the respondents' source questions. Starting in 2015, because most methamphetamine that is used in the United States is illegally manufactured and obtained, respondents were not asked how they obtained methamphetamine.

Respondents who reported misuse of psychotherapeutic drugs in the past 12 months were asked to report the last psychotherapeutic drug that they misused in a given category and were asked the following question: "Now think again about the *last* time you used

[fill in the name of the last prescription pain reliever, prescription tranquilizer, prescription stimulant, or prescription sedative that was misused] in any way *a doctor did not direct you to use it/them*. How did you get the [fill in the relevant drug name]? If you got the [fill in the relevant drug name] in more than one way, please choose *one* of these ways as your *best* answer."

SEE: "Misuse of Psychotherapeutics," "Pain Reliever Use or Misuse," "Psychotherapeutic Drugs," "Sedative Use or Misuse," "Stimulant Use or Misuse," and "Tranquilizer Use or Misuse."

### **South Region**

The states included are those in the *South Atlantic Division*—Delaware, District of Columbia, Florida, Georgia, Maryland, North Carolina, South Carolina, Virginia, and West Virginia; the *East South Central Division*—Alabama, Kentucky, Mississippi, and Tennessee; and the *West South Central Division*—Arkansas, Louisiana, Oklahoma, and Texas.

SEE: "Geographic Division" and "Region."

### **Specialty Mental**

#### **Health Services for Youths**

Specialty mental health services for youths aged 12 to 17 were defined as mental health services from outpatient, inpatient, or residential mental health settings. The outpatient sources were (1) private therapists, psychologists, social workers, or counselors; (2) mental health clinics or centers; (3) partial day hospitals or day treatment programs; and (4) in-home therapists. The inpatient sources were (1) hospitals and (2) residential treatment centers. Youths were defined as having received specialty mental health services if they reported receiving treatment or counseling from any of these sources for emotional or behavioral problems that were not caused by drug or alcohol use.

SEE: "Nonspecialty Mental Health Services for Youths."

### **Specialty Substance**

#### **Use Treatment Facility\***

This was defined as a drug or alcohol rehabilitation facility (inpatient or outpatient), a hospital (inpatient only), or a mental health center. Starting in 2015, the measure of the receipt of treatment at a specialty facility took into account changes to the computer-assisted interviewing logic in 2015 for determining who was asked questions about the receipt of treatment for a substance use problem based on the addition of the new module for methamphetamine and changes to the modules for hallucinogens, inhalants, and misuse of prescription psychotherapeutic drugs

(pain relievers, tranquilizers, stimulants, and sedatives) (see Section C of this report).

SEE: "Need for Illicit Drug or Alcohol Use Treatment," "Nonspecialty Treatment for a Substance Use Problem," "Self-Help Group," and "Treatment for a Substance Use Problem."

### **Spouses of Military Personnel†**

Adult respondents aged 18 or older who were currently married were defined as being spouses of military personnel if they reported that (a) one or more immediate family members were currently serving in the U.S. military, and (b) their spouse was currently serving in the military. Adult respondents who reported that an unmarried partner was serving in the military were not counted as being spouses of military personnel.

Because too few male respondents in the 2015 NSDUH reported that a spouse was serving in the U.S. military to allow reliable estimates to be produced for husbands of military personnel, estimates for spouses of military personnel for 2015 were limited to married women aged 18 to 49. These estimates for married women with a spouse in the military were compared with estimates for all married women in this age group. Therefore, married women in this age group with missing data for whether an immediate family member was serving in the military or for the specific immediate family members who were serving in the military were not counted as being the spouse of someone in the military. NSDUH estimates for 2015 focus on women aged 18 to 49 because of the younger age distribution for active-duty military personnel.

SEE: "Children of Military Personnel," "Low Precision," and "Suppression of Estimates."

### **Stimulant Use or Misuse\***

Measures of the use or misuse of prescription stimulants in the respondent's lifetime and past year were derived from a series of questions that first asked respondents about any use (i.e., for any reason) of specific prescription stimulants in the past 12 months. Respondents who did not report use of any stimulant in the past 12 months were asked whether they ever, even once, used prescription stimulants.

Respondents who reported that they used specific prescription stimulants in the past 12 months were shown a list of the drugs that they used in the past 12 months and were asked for each drug whether they used it (or them) in the past 12 months in any way

not directed by a doctor. Examples of use in any way a doctor did not direct respondents to use prescription stimulants were presented to respondents and included (1) use without a prescription of the respondent's own; (2) use in greater amounts, more often, or longer than told to take a medication; or (3) use in any other way that was not directed by a doctor. If respondents reported misuse of one or more specific prescription stimulants in the past 12 months, they were asked whether they used prescription stimulants in the past 30 days in any way that a doctor did not direct the respondent to use them. Respondents who reported any use of prescription stimulants in the past 12 months but did not report misuse in the past 12 months or who reported any use in their lifetime but not in the past 12 months were asked whether they ever, even once, used any prescription stimulant in a way that a doctor did not direct the respondent to use it. Consequently, estimates of the misuse of prescription stimulants in the lifetime or past month periods are available only for the overall prescription stimulant category and not for specific stimulants.

Questions about past year use and misuse in the 2015 NSDUH covered the following subcategories of stimulants: *amphetamine products* (Adderall<sup>®</sup>, Adderall<sup>®</sup> XR, Dexedrine<sup>®</sup>, Vyvanse<sup>®</sup>, generic dextroamphetamine, generic amphetamine-dextroamphetamine combinations, or generic extended-release amphetamine-dextroamphetamine combinations); *methylphenidate products* (Ritalin<sup>®</sup>, Ritalin<sup>®</sup> SR, Ritalin<sup>®</sup> LA, Concerta<sup>®</sup>, Daytrana<sup>®</sup>, Metadate CD, Metadate ER, Focalin, Focalin XR, generic methylphenidate, generic extended-release methylphenidate, generic dexmethylphenidate, or generic extended-release dexmethylphenidate); *anorectic (weight-loss) stimulants* (Didrex<sup>®</sup>, benzphetamine, Tenuate<sup>®</sup>, diethylpropion, phendimetrazine, or phentermine); Provigil<sup>®</sup>; or any other prescription stimulant. Other prescription stimulants could include products that are similar to the specific stimulants that were listed previously. The amphetamine and methylphenidate products that are included in the NSDUH questionnaire are primarily prescribed for the treatment of attention-deficit/hyperactivity disorder (ADHD). Since 2015, methamphetamine has not been included as a prescription stimulant.

SEE: "Any Use of Psychotherapeutics," "Lifetime Use or Misuse," "Methamphetamine Use," "Misuse of Psychotherapeutics," "Pain Reliever Use or Misuse," "Past Month Use or Misuse," "Past Year Use or Misuse," "Prescription Drug Images," "Psychotherapeutic Drugs," "Recency of Use or Misuse," "Sedative Use or Misuse,"



"Source of Psychotherapeutic Drugs," and "Tranquilizer Use or Misuse."

**Substance Use Disorder (SUD)\***

Substance use disorder (SUD) was defined as meeting criteria in the *Diagnostic and Statistical Manual of Mental Disorders* (DSM-IV) (American Psychiatric Association [APA], 1994) for either dependence or abuse for illicit drugs or alcohol.

SEE: "Abuse," "Alcohol Use Disorder," and "Dependence."

**Substance Use Treatment\*** SEE: "Treatment for a Substance Use Problem."

**Suicide**

Adults aged 18 or older were asked whether they had seriously thought about, made any plans, or attempted to kill themselves at any time during the past 12 months. Respondents who attempted suicide were asked whether they had received medical attention from a health professional, including whether they stayed overnight in a hospital in the past 12 months because of a suicide attempt.

**Suppression of Estimates**

Estimates that are presented in NSDUH reports and tables are run through a suppression rule that determines the suitability of the estimates for publication according to the standard errors of the estimates and the sample sizes on which the estimates are based. Estimates that do not meet the established precision criteria are suppressed (i.e., not published) in NSDUH reports and tables. [Table B.2](#) in Section B of this report includes a complete list of the rules used to determine low precision.

SEE: "Low Precision."

**Tobacco Product Use**

This measure indicates use of any tobacco product: cigarettes, smokeless tobacco, cigars, and pipe tobacco. Tobacco product use in the past year includes past month pipe tobacco use. Tobacco product use in the past year does not include use of pipe tobacco more than 30 days ago but within 12 months of the interview because the survey did not capture this information. Measures of tobacco product use in the respondent's lifetime, the past year, or the past month also do not include reports from separate questions about use of cigars with marijuana in them (blunts). Although the smokeless tobacco questions changed for 2015, this change did not appear to affect the comparability of estimates for use of any tobacco product between 2015 and prior years.

SEE: "Blunts," "Cigar Use," "Cigarette Use," "Current Use or Misuse," "Lifetime Use or Misuse," "Nicotine (Cigarette) Dependence," "Past Month Daily Cigarette Use,"

"Past Month Use or Misuse," "Past Year Use or Misuse," "Recency of Use or Misuse," and "Smokeless Tobacco Use."

**Total Family Income\***

SEE: "Family Income."

**Tranquilizer Use or Misuse\***

Measures of the use or misuse of prescription tranquilizers in the respondent's lifetime and past year were derived from a series of questions that first asked respondents about any use (i.e., for any reason) of specific prescription tranquilizers in the past 12 months. Respondents who did not report use of any tranquilizer in the past 12 months were asked whether they ever, even once, used prescription tranquilizers.

Respondents who reported that they used specific prescription tranquilizers in the past 12 months were shown a list of the drugs that they used in the past 12 months and were asked for each drug whether they used it (or them) in the past 12 months in any way not directed by a doctor. Examples of use in any way a doctor did not direct respondents to use prescription tranquilizers were presented to respondents and included (1) use without a prescription of the respondent's own; (2) use in greater amounts, more often, or longer than told to take a medication; or (3) use in any other way that was not directed by a doctor. If respondents reported misuse of one or more specific prescription tranquilizers in the past 12 months, they were asked whether they used prescription tranquilizers in the past 30 days in any way that a doctor did not direct the respondent to use them. Respondents who reported any use of prescription tranquilizers in the past 12 months but did not report misuse in the past 12 months or who reported any use in their lifetime but not in the past 12 months were asked whether they ever, even once, used any prescription tranquilizer in a way that a doctor did not direct the respondent to use it. Consequently, estimates of the misuse of prescription tranquilizers in the lifetime or past month periods are available only for the overall prescription tranquilizer category and not for specific tranquilizers.

Questions about past year use and misuse in the 2015 NSDUH covered the following subcategories of tranquilizers:

*benzodiazepine tranquilizers* (including *alprazolam products* [Xanax<sup>®</sup>, Xanax<sup>®</sup> XR, generic alprazolam, or generic extended-release alprazolam], *lorazepam products* [Ativan<sup>®</sup> or generic lorazepam], *clonazepam products* [Klonopin<sup>®</sup> or generic clonazepam], or *diazepam products* [Valium<sup>®</sup> or generic diazepam]); *muscle relaxants* (cyclobenzaprine [also known as

Flexeril<sup>®</sup>] or Soma<sup>®</sup>); *bupirone* (also known as BuSpar<sup>®</sup>); *hydroxyzine* (also known as Atarax<sup>®</sup> or Vistaril<sup>®</sup>); *meprobamate* (also known as Equanil<sup>®</sup> or Miltown<sup>®</sup>); or any other prescription tranquilizer. Other prescription tranquilizers could include products that are similar to the specific tranquilizers that were listed previously.

SEE: "Any Use of Psychotherapeutics," "Lifetime Use or Misuse," "Misuse of Psychotherapeutics," "Pain Reliever Use or Misuse," "Past Month Use or Misuse," "Past Year Use or Misuse," "Prescription Drug Images," "Psychotherapeutic Drugs," "Recency of Use or Misuse," "Sedative Use or Misuse," "Source of Psychotherapeutic Drugs," and "Stimulant Use or Misuse."

**Treatment for Depression** Treatment for depression was defined as seeing or talking to a professional, or using prescription medication in the past year for depression.<sup>59</sup> Starting in 2011, treatment professionals were subdivided into "Health Professional," "Alternative Service Professional," and "Other."

SEE: "Alternative Service Professional," "Health Professional," and "Major Depressive Episode (MDE)."

**Treatment for Major Depressive Episode**

Treatment for major depressive episode (MDE) is the same as treatment for depression. Treatment for depression refers to treatment among those classified with past year MDE.

SEE: "Major Depressive Episode (MDE)" and "Treatment for Depression."

**Treatment for a Mental Disorder**

SEE: "Mental Health Service Utilization" and "Treatment for Depression."

**Treatment for a Substance Use Problem\***

Respondents were defined as having received treatment for a substance use problem if they reported receiving treatment for illicit drug use, alcohol use, or both illicit drug and alcohol use in the past 12 months in any of the following locations: a hospital overnight as an inpatient, a residential drug or alcohol rehabilitation facility where they stayed overnight, a drug or alcohol rehabilitation facility as an outpatient, a mental health

---

<sup>59</sup> Respondents were asked about treatment for depression regardless of whether they were classified as having a major depressive episode (MDE). To produce estimates of treatment for depression among people with MDE, the analysis needs to be restricted to respondents who had a lifetime or past year MDE.

facility as an outpatient, an emergency room, a private doctor's office, a prison or jail, a self-help group, or some other place. Of these locations, emergency rooms, private doctors' offices, prisons or jails, and self-help groups were considered nonspecialty substance use treatment facilities. Reports of treatment in some other place were considered to be treatment in specialty substance use treatment facilities only if respondents specified a location that corresponded to drug or alcohol rehabilitation facilities (inpatient or outpatient), hospitals (inpatient only), or mental health centers.

Starting in 2015, the measure of the receipt of treatment for a substance use problem took into account changes for determining who was asked questions about the receipt of treatment based on the addition of the new module for methamphetamine and changes to the modules for hallucinogens, inhalants, and misuse of prescription psychotherapeutic drugs (pain relievers, tranquilizers, stimulants, and sedatives) (see Section C of this report).

SEE: "Alcohol Use," "Illicit Drugs," "Need for Illicit Drug or Alcohol Use Treatment," "Nonspecialty Treatment for a Substance Use Problem," "Receipt of Treatment for Specific Substances," "Self-Help Group," and "Specialty Substance Use Treatment Facility."

## **Two or More Races**

Respondents were asked to report which racial group describes them. Response options were (1) white, (2) black or African American, (3) American Indian or Alaska Native, (4) Native Hawaiian, (5) Guamanian or Chamorro, (6) Samoan, (7) Other Pacific Islander, (8) Asian, and (9) Other. Starting in 2013, the categories for Guamanian or Chamorro and for Samoan were included in the NSDUH questionnaire.

Respondents were allowed to choose more than one of these groups. Respondents who chose more than one category from among Native Hawaiian, Guamanian or Chamorro, Samoan, and Other Pacific Islander (and no additional categories) were classified in a single category: Native Hawaiian or Other Pacific Islander. Otherwise, respondents reporting two or more of the above groups and that they were not of Hispanic, Latino, or Spanish origin were included in a "Two or More Races" category. People reporting two or more races do not include respondents who reported more than one Asian subgroup but who reported "Asian" as their only race. Respondents reporting two or more races and reporting that they were of Hispanic, Latino, or Spanish origin were classified as Hispanic.

SEE: "Hispanic" and "Race/Ethnicity."

<b>Underage Alcohol Use</b>	<p>Underage alcohol use was defined as any use of alcohol by people aged 12 to 20 in the respondent's lifetime, past year, or past month.</p> <p>SEE: "Alcohol Use," "Binge Use of Alcohol," "Current Use or Misuse," "Heavy Use of Alcohol," "Lifetime Use or Misuse," "Location of Most Recent Underage Alcohol Use," "Past Month Use or Misuse," "Past Year Use or Misuse," "Recency of Use or Misuse," "Social Context of Most Recent Underage Alcohol Use," and "Source of Alcohol for Most Recent Underage Alcohol Use."</p>
<b>Unmet Need for Mental Health Services</b>	<p>Unmet need for mental health services among adults was defined as a perceived need for mental health treatment or counseling in the past 12 months that was not received. Unmet need for mental health services was defined based on responses to the following question: "During the past 12 months, was there any time when you needed mental health treatment or counseling for yourself but didn't get it?" This measure of unmet need for mental health services also could include adults who reported that they received some type of mental health service in the past 12 months. Adults who received mental health services in the past 12 months could have felt that unmet need for services before or after they received services. An unmet need for services after adults had received some services would indicate a perceived need for additional services that they did not receive.</p> <p>SEE: "Mental Health Service Utilization."</p>
<b>West Region</b>	<p>The states included are those in the <i>Mountain Division</i>—Arizona, Colorado, Idaho, Montana, Nevada, New Mexico, Utah, and Wyoming; and the <i>Pacific Division</i>—Alaska, California, Hawaii, Oregon, and Washington.</p> <p>SEE: "Geographic Division" and "Region."</p>
<b>White</b>	<p>White, not of Hispanic, Latino, or Spanish origin. This does not include respondents reporting two or more races. Respondents reporting that they were white and of Hispanic, Latino, or Spanish origin were classified as Hispanic.</p> <p>SEE: "Hispanic," "Race/Ethnicity," and "Two or More Races."</p>
<b>World Health Organization Disability Assessment Schedule (WHODAS)</b>	<p>The World Health Organization Disability Assessment Schedule (WHODAS) consists of a series of questions that are used for assessing disturbances in social adjustment and behavior (i.e.,</p>

functional impairment). A reduced set of WHODAS items was used in NSDUH (Novak et al., 2010; Rehm et al., 1999). Respondents were asked if they had difficulty doing any of the following eight activities during the one month when their emotions, nerves, or mental health interfered most with their daily activities: (1) remembering to do things they needed to do, (2) concentrating on doing something important when other things were going on around them, (3) going out of the house and getting around on their own, (4) dealing with people they did not know well, (5) participating in social activities, (6) taking care of household responsibilities, (7) taking care of daily responsibilities at work or school, and (8) getting daily work done as quickly as needed. These eight items were assessed on a 0 to 3 scale with categories of "no difficulty," "don't know," and "refuse" (0); "mild difficulty" (1); "moderate difficulty" (2); and "severe difficulty" (3). Some items had an additional category for respondents who did not engage in a particular activity (e.g., they did not leave the house on their own). Respondents who reported that they did not engage in an activity were asked a follow-up question to determine if they did not do so because of emotions, nerves, or mental health. Those who answered "yes" to this follow-up question were subsequently assigned to the "severe difficulty" category; otherwise (i.e., for responses of "no," "don't know," or "refused"), they were assigned to the "no difficulty" category. Summing across the eight responses resulted in a total score with a range from 0 to 24.

SEE: "Mental Illness," "Severe Impairment due to Major Depressive Episode," and "Sheehan Disability Scale (SDS)."

# Section E: Other Sources of Data

The National Survey on Drug Use and Health (NSDUH) provides estimates of substance use and mental health issues for the civilian, noninstitutionalized population aged 12 or older in the United States. A variety of surveys and data systems other than NSDUH also produce estimates of substance use and mental health indicators. Integrating information from multiple national data sources, such as those included in this section, can provide more complete information about substance use and mental health issues among the U.S. population. Therefore, it is useful to consider the estimates produced from other data sources when discussing NSDUH estimates. When comparing estimates between surveys, it is important to understand the methodological differences between surveys and the impact that these differences could have on estimates of substance use and mental health issues. That is, the purpose, data collection, and estimation methods for various sources of mental health and substance use data are often different, making comparisons between them difficult. Some methodological differences that may affect comparisons include, but are not limited to, the populations covered, timing of data collection, sample design, mode of data collection, instruments used, operational definitions, and estimation methods.

This section briefly describes data systems that provide data on substance use and mental health indicators, including treatment for substance use problems or the receipt of mental health services. This section also presents selected comparisons of estimates with NSDUH estimates, both for populations covered and not covered by NSDUH (e.g., people receiving treatment in facilities as inpatients or residents for an extended period, and people entering treatment as inpatients after having been incarcerated).

This section provides a general overview of other relevant data sources; several other reports provide details comparing estimates from NSDUH and other data sources. These reports include comparisons on the following topics: substance use estimates for adolescents (Center for Behavioral Health Statistics and Quality [CBHSQ], 2012b); substance use estimates among adult male arrestees (Lattimore et al., 2014); estimates of health conditions and health care utilization (Pemberton et al., 2013); and data about utilization of substance use treatment (Batts et al., 2014). For mental health indicators, further information about the data sources described in this section and other data systems can be found in a report comparing NSDUH mental health data and methods with those from other data sources (Hedden et al., 2012). These and other CBHSQ reports can be found at <http://www.samhsa.gov/data>.

## **E.1 National Surveys Collecting Substance Use or Mental Health Data in the Civilian, Noninstitutionalized Population**

### **Behavioral Risk Factor Surveillance System (BRFSS)**

The Behavioral Risk Factor Surveillance System (BRFSS)—a state-based system of health surveys—collects information on health risk behaviors, preventive health practices, and health care access primarily related to chronic disease and injury. The BRFSS surveys are cross-sectional telephone surveys conducted by state health departments with technical and

methodological assistance from the Centers for Disease Control and Prevention (CDC). Every year, states conduct monthly telephone surveys of adults (aged 18 or older) in households using random-digit-dialing (RDD) methods; unlike NSDUH, BRFSS excludes people living in group quarters (e.g., dormitories).

Currently, the BRFSS questionnaire has three parts: (1) a core questionnaire, (2) optional modules, and (3) state-added questions. The core questionnaire consists of a standard set of questions asked by all states every year and includes questions on demographic characteristics, alcohol use, and tobacco use. Questions about lifetime depression have been included in the core questionnaire since 2011. Optional modules consist of questions on specific topics that states can elect to include. Although the modules are optional, CDC standards require that states use them without modification. Optional modules addressing mental health topics, such as anxiety, depression, or psychological distress, were included from 2006 to 2013. However, the number of states administering optional modules has varied from year to year. For example, 11 states and Puerto Rico administered the mental illness and stigma module in 2012, but only 5 states did so in 2013.<sup>60</sup> States also may include state-added questions at their own expense. However, these questions are not part of the official BRFSS questionnaire. Development of these questions and analysis of data from them are not supported by the CDC.

BRFSS currently collects data from all 50 states, the District of Columbia, American Samoa, Guam, Palau, Puerto Rico, and the U.S. Virgin Islands (CDC, 2014). More than 400,000 adults are interviewed each year. Prior to 2011, the sample included only households with landline telephones, and the weighting methodology included a poststratification step. Beginning with the 2011 BRFSS, the sample was expanded to include households with only cellular telephones in addition to those that were covered by landline telephones, and the weighting methodology replaced the poststratification step with raking in order to incorporate more demographic variables (e.g., education level, home ownership) as well as telephone source (landline or cellular telephone). These changes were recognized as having the potential to produce shifts in prevalence estimates in 2011 and subsequent years relative to estimates in prior years that were based on the previous methodology (CDC, 2012). The CDC has since concluded that the BRFSS 2011 prevalence data should be considered a baseline year because of these methodological changes.

National estimates obtained through the BRFSS online analysis tool or in publications that cite BRFSS data typically are presented as medians.<sup>61</sup> BRFSS includes questions on alcohol consumption and tobacco use. However, definitions of current cigarette use differ between NSDUH and BRFSS. Definitions of binge alcohol use also differed between NSDUH and BRFSS prior to 2015. Since 2006, BRFSS has used a lower threshold for binge alcohol use for females (four or more drinks on an occasion) than for males (five or more drinks on an occasion). Only since 2015 has NSDUH used these corresponding criteria; prior to 2015, NSDUH defined binge alcohol use for both males and females as consumption of five or more drinks on an occasion. Current cigarette users are defined in BRFSS as adults who have smoked 100 or more cigarettes in their lifetime and who report that they currently smoke cigarettes.

---

<sup>60</sup> The BRFSS website may not count states as administering the mental illness and stigma module if they administered the module to less than the full sample of respondents in that state.

<sup>61</sup> The BRFSS online analysis tool is available by clicking on the "Prevalence Data & Data Analysis Tools" link at <http://www.cdc.gov/brfss/>.



In NSDUH, current cigarette use is defined as any cigarette use in the 30 days prior to the interview.

These differences in definitions and methodological differences can affect the comparability of estimates between BRFSS and NSDUH. For example, the prevalence of current cigarette use among adults in NSDUH in 2014 was 22.5 percent, and the median BRFSS prevalence for the 50 states and the District of Columbia was 18.1 percent. The use of audio computer-assisted self-interviewing (ACASI) in NSDUH, which is considered to be more anonymous than the use of computer-assisted telephone interviewing (CATI) in BRFSS and yields higher reporting of sensitive behaviors, may explain lower binge alcohol use rates in combined 1999 and 2000 BRFSS data than in corresponding NSDUH data (Miller et al., 2004).<sup>62</sup> Response rates also have been higher in NSDUH than BRFSS, which could result in differential nonresponse bias patterns in the two surveys.

For further details, see the BRFSS website at <http://www.cdc.gov/brfss/>.

### **Monitoring the Future (MTF)**

The Monitoring the Future (MTF) study is an ongoing study of substance use trends and related attitudes among America's secondary school students, college students, and adults through age 50. The MTF provides information on the use of alcohol, illicit drugs, and tobacco. The study is conducted annually by the Institute for Social Research at the University of Michigan through grants awarded by the National Institute on Drug Abuse (NIDA). The MTF and NSDUH are the federal government's largest and primary tools for tracking youth substance use. The MTF is composed of three substudies: (a) an annual survey of high school seniors that was initiated in 1975, (b) ongoing panel studies of representative samples from each graduating class (i.e., 12th graders) that have been conducted by mail since 1976, and (c) annual surveys of 8th and 10th graders that were initiated in 1991. Each spring, students in the 8th, 10th, and 12th grades complete a self-administered, machine-readable questionnaire during a regular class period. In the MTF that was conducted in 2015, approximately 44,900 students in 382 public and private secondary schools were surveyed for the cross-sectional study (Johnston, O'Malley, Miech, Bachman, & Schulenberg, 2016). In addition, approximately 2,400 respondents who participated in the survey of 12th graders are followed longitudinally.<sup>63</sup>

Comparisons between the MTF estimates and estimates based on students sampled in NSDUH generally have shown NSDUH substance use prevalence levels to be lower than MTF estimates (see [Tables E.1 to E.3](#) and [Figures E.1 to E.4](#) at the end of this section). The lower estimates in NSDUH may be due to more underreporting in the household setting as compared with the MTF school setting and some overreporting in the school settings. However, NSDUH and MTF have generally shown parallel trends in the prevalence of substance use for youths.

---

<sup>62</sup> NSDUH and BRFSS in 1999 and 2000 used a threshold of five or more drinks for both males and females; see the BRFSS online analysis tool at <http://www.cdc.gov/brfss/>.

<sup>63</sup> Prior to 2002, respondents were surveyed every other year until the age of 31 or 32 (i.e., up to seven times after graduation). In 2002, the seventh biennial follow-up was discontinued, with respondents being surveyed every other year until they reach the age of 29 or 30. Additional follow-ups then occur at 5-year intervals at ages 35, 40, 45, 50, and 55; follow-up of 55 year olds began in 2013.

The population of inference for the MTF school-based data collection is adolescents who were in the 8th, 10th, and 12th grades; therefore, the MTF does not survey dropouts. The MTF also does not include students who were absent from school on the day of the survey, although they are part of the population of inference. NSDUH has shown that dropouts and adolescents who frequently were absent from school have higher rates of illicit drug use (CBHSQ, 2012b; Gfroerer et al., 1997b). In October 2014, the percentages of individuals who were not currently enrolled in school and had not graduated from high school were 2.2 percent for adolescents aged 14 or 15, 5.2 percent for those aged 16 or 17, 7.1 percent for young adults aged 18 or 19, and 6.8 percent for those aged 20 or 21.<sup>64</sup> Depending on the effects of the exclusion of dropouts and frequent absentees, data from MTF may not generalize to the population of adolescents as a whole, especially for older adolescents.

For further details, see the MTF website at <http://www.monitoringthefuture.org/>.

## **National Comorbidity Survey (NCS) Series**

### ***National Comorbidity Survey (NCS)***

Conducted by the University of Michigan's Survey Research Center, the National Comorbidity Survey (NCS) was sponsored by the National Institute of Mental Health (NIMH), the National Institute on Drug Abuse (NIDA), and the W.T. Grant Foundation. The survey was designed to measure the prevalence, risk factors, and consequences of psychiatric morbidity and comorbidity among the general population. The first wave of the NCS was an interviewer-administered household survey of individuals in the continental United States (i.e., excluding Alaska and Hawaii) that collected data from 8,098 respondents aged 15 to 54 using paper-and-pencil interviewing (PAPI). Survey responses were weighted to produce nationally representative estimates. The interviews took place between 1990 and 1992. The NCS used a modified version of the Composite International Diagnostic Interview (the University of Michigan [UM]-CIDI) to estimate the prevalence of mental disorders according to the criteria of the *Diagnostic and Statistical Manual of Mental Disorders*, 3rd revised edition (DSM-III-R) (American Psychiatric Association [APA], 1987).

The NCS provides information on the use of alcohol, illicit drugs, and tobacco. The NCS data also allow estimates to be produced from the following classes of disorders: mood disorders (major depressive disorder [MDD], bipolar disorder, dysthymia), anxiety disorders (panic disorder, agoraphobia, social phobia, simple phobia, generalized anxiety disorder), substance use disorders (SUDs) (alcohol abuse, alcohol dependence, drug abuse, drug dependence), antisocial personality disorder (ASPD), and nonaffective psychosis.

---

<sup>64</sup> These data were taken from the U.S. Census Bureau's Current Population Survey (CPS) and were available (at the time of publication) at <http://www.census.gov/> by choosing the "Topics" menu, then choosing "Education" from the "Topics" page. Data on "School Enrollment" can be accessed from the "Education" page. Finally, the detailed tables for "School Enrollment in the United States: 2014" are accessible from the "School Enrollment" page. Percentages cited in this section are from the Census Bureau's Table 1, which is titled "Enrollment Status of the Population 3 Years Old and Over, by Sex, Age, Race, Hispanic Origin, Foreign Born, and Foreign-Born Parentage: October 2014."

A published estimate from the 1990 to 1992 NCS of the prevalence of one or more disorders (including SUDs) was 29.5 percent in the past 12 months among adults aged 18 to 54 (Kessler et al., 1994). The NSDUH estimate for the prevalence of any mental illness (AMI) (excluding SUDs) was 17.9 percent in 2015.<sup>65</sup> One difference between the two studies is how they define "one or more disorders." The NCS included respondents with SUDs. For NSDUH, the operational definition of AMI excludes SUDs (see the definition for mental illness in Section D of this report). Methodological differences between the two surveys that could affect the estimates include the following:

- *age ranges of the target populations* (18 or older for NSDUH vs. 18 to 54 for the NCS),
- *modes of administration* (ACASI for NSDUH vs. PAPI for the NCS),
- *differences between disorders other than SUD* that were assessed in the NCS and those assessed in the clinical interviews used to generate the NSDUH prediction model, and
- *differences in the instruments and estimation methods* used to estimate the prevalence of mental disorders (a prediction model<sup>66</sup> that was calibrated against criteria in the *Diagnostic and Statistical Manual of Mental Disorders*, 4th edition [DSM-IV, APA, 1994] applied for all adult NSDUH respondents in 2015 vs. the UM-CIDI based on criteria in the DSM-III-R [APA, 1987] for the NCS).

Furthermore, given that data from the surveys were collected at different times (2013 for NSDUH vs. 1990 to 1992 for the NCS), differences in estimates could reflect changes in population prevalence.

For further details, see the NCS website at <http://www.hcp.med.harvard.edu/ncs/>.

### ***National Comorbidity Survey Replication (NCS-R)***

There have been several follow-ups to and replications of the original NCS, including a replication study (the National Comorbidity Survey Replication, NCS-R) conducted in 2001 to 2003 with a newly recruited, nationally representative, multistage, clustered-area probability sample of 9,282 U.S. respondents aged 18 or older (Kessler et al., 2004a). As in the NCS, the sample for the NCS-R excluded Alaska and Hawaii. Conducted by the University of Michigan's Survey Research Center, the NCS-R was sponsored through a grant by the NIMH, with supplemental support from NIDA, the Substance Abuse and Mental Health Services Administration (SAMHSA), the Robert Wood Johnson Foundation, and the John W. Alden Trust. Interviews were conducted using computer-assisted personal interviewing (CAPI). Unlike the NCS, which used DSM-III-R criteria, the NCS-R used DSM-IV criteria for measuring substance use and mental disorders. Specifically, the NCS-R used a modified version of the World Mental Health Version of the Composite International Diagnostic Interview (the

---

<sup>65</sup> See the "Mental Illness" glossary entry in Section D of this report for definitions of AMI and serious mental illness (SMI), including the specific disorders that were assessed in clinical interviews that were conducted for the NSDUH Mental Health Surveillance Study (MHSS). See Section B.4.7 in Section B of this report for information on the procedures in NSDUH for estimating AMI and SMI among adults.

<sup>66</sup> The prediction model was developed using NSDUH clinical and main interview data from a subsample of respondents who were interviewed in 2008 to 2012 and was applied to the NSDUH main interview data in 2015 on age, psychological distress, functional impairment, suicidal thoughts, and depression to predict mental illness. For more information on the prediction model, see Section B.4.7 in this report.

WMH-CIDI) (Kessler & Üstün, 2004) to generate diagnoses according to the definitions and criteria of DSM-IV. Disorders assessed in the NCS-R included *anxiety disorders* (adult separation anxiety disorder, agoraphobia, generalized anxiety disorder, panic disorder, posttraumatic stress disorder, social phobia, specific phobia), *mood disorders* (bipolar I, bipolar II, dysthymia, MDD), *impulse control disorders* (attention deficit disorder, conduct disorder, intermittent explosive disorder, oppositional-defiant disorder), and *SUDs* (alcohol abuse, alcohol dependence, drug abuse, drug dependence, nicotine dependence).

The 2001 to 2003 NCS-R estimate of any past year alcohol or illicit drug use disorder among adults was 3.8 percent (Kessler, Chiu, Demler, Merikangas, & Walters, 2005). NSDUH estimates of past year SUD among adults were 9.4 percent in 2002 and 9.1 percent in 2003 (Office of Applied Studies [OAS], 2004). For SUDs, it should be noted that in the NCS-R questionnaire, only those respondents who reported at least one symptom of abuse were asked questions about dependence for a given substance (e.g., alcohol) (Harvard School of Medicine, 2005). This approach differs from the DSM-IV guidelines and the way in which SUDs are assessed in the NSDUH interview. Likewise, in several published reports of NCS-R data (e.g., Kessler et al., 2005), respondents were classified as having abuse even if they also met criteria for dependence on that substance. In contrast, NSDUH follows DSM-IV guidelines and limits the classification of abuse to individuals who do not meet the criteria for dependence on that substance. Rates of alcohol dependence or abuse and rates of illicit drug dependence or abuse were generally lower in NCS-R than in NSDUH.

In an analysis of the NCS-R data, respondents with any 12-month mental disorder (excluding SUD) were identified as having past year SMI if they also had at least one of the following: bipolar I disorder or nonaffective psychosis, suicide attempt, at least two areas in which severe role impairment occurred as measured by the Sheehan Disability Scale (SDS; Leon et al., 1997), or the presence of functional impairment consistent with a Global Assessment of Functioning (GAF) (Endicott et al., 1976) score of 50 or less (Kessler et al., 2006). This produced an estimate of SMI among adults of 5.8 percent in the past year for 2001 to 2003 compared with a NSDUH estimate of 4.0 percent in 2015 (CBHSQ, 2016d). Furthermore, for the NCS-R, 26.2 percent of respondents aged 18 or older were estimated to have any disorder in the past 12 months (including SUDs) (Kessler et al., 2006); when SUDs were excluded, the estimate of any disorder was 24.8 percent (Druss et al., 2009; Kessler et al., 2006).

The NSDUH estimates for SMI and AMI were based on statistical prediction models that were developed using clinical and main interview data from a subsample of respondents who were interviewed in 2008 to 2012 (see Section B.4.7 in Section B of this report). That is, information derived from the NSDUH interview (age, psychological distress, functional impairment, suicidal thoughts, and depression) was used for the independent variables in a statistical model that predicts mental illness. The dependent variable was the presence of SMI and was based on in-depth structured clinical interviews conducted by trained clinical interviewers. This model was used to produce estimates of SMI and AMI in the full NSDUH sample. In contrast, the NCS-R measures were directly estimated based on structured, diagnostic interviews by lay interviewers.

Differences in estimates of SMI and AMI between the NCS-R and NSDUH could be due in part to various methodological differences between the surveys. In addition to the different

years represented in each survey (the NCS-R data were collected in 2001 to 2003 vs. NSDUH's in 2015), the NCS-R data were collected using interviewer-administered questionnaires through CAPI, and NSDUH employed self-administration with ACASI. As noted above, the NCS-R and NSDUH also used different methods for estimating SMI and AMI.

The definitions and disorders covered by NSDUH and the NCS-R also differ. Several published estimates of any mental disorder that used NCS-R data have included individuals whose only disorder was an SUD (Kessler et al., 2006). In contrast, the models used for NSDUH's estimates of AMI did not include people with only SUDs. The NCS-R also included mental disorders that were not assessed in the clinical study used to develop the prediction models of AMI and SMI in NSDUH. In addition, several estimates of SMI have been published with NCS-R data using various operational definitions (Kessler et al., 2006) that differ slightly from those that use NSDUH data for estimates of SMI.

Estimates of past year major depressive episode (MDE) (7.6 percent), serious thoughts of suicide (2.6 percent), and suicide plans (0.7 percent) and attempts (0.4 percent) among adults also have been produced using the NCS-R data (Borges et al., 2006; Kessler et al., 2003b). The estimate of past year MDE was lower for the 2015 NSDUH (6.7 percent) compared with the 2001 to 2003 NCS-R's estimate. NSDUH estimates of suicidal thoughts and suicide plans in 2015 were 4.0 and 1.1 percent, respectively (CBHSQ, in press e). Although the items used to develop the MDE estimate from NSDUH are based on the items used in the NCS-R, slight revisions to the items in NSDUH were required for the ACASI environment. More importantly, the context in which the depression items are presented and the placement of the depression items differ between the NCS-R and NSDUH.

In the NCS-R, the three screening questions for MDE<sup>67</sup> were followed by screening questions for symptoms of bipolar disorder, irritable depression, anxiety, SUD, phobias, and impulse control disorders. Following the screening questions, NCS-R respondents who answered affirmatively to any of the screening questions for depression were asked about depression symptoms. Also, questions about depression appeared relatively early in the NCS-R interview.

For NSDUH, adults who gave affirmative answers to any of the three same screening questions for MDE as in the NCS-R are routed directly to further questions about depression without being asked screening questions for other disorders. The depression questions for adults also appear later in the NSDUH interview, after respondents have been asked questions about substance use, SUD (if applicable), arrests, treatment for problems with substance use (if applicable), physical health conditions, use of mental health services, and additional mental health issues (i.e., psychological distress, difficulty carrying out activities because of psychological distress, and suicidal thoughts and behavior).

In addition, the items used in the NCS-R and NSDUH to assess serious thoughts of suicide and suicidal behavior are different. The NCS-R first required respondents to report lifetime suicidal thoughts, plans, or behavior before they were asked whether these occurred in

---

<sup>67</sup> The three screening questions for MDE asked if the respondent ever had a period lasting several days in which the respondent (a) felt sad, empty, or depressed; (b) felt discouraged about how things were going; or (c) lost interest in most things that the respondent usually enjoyed.

the past 12 months. In NSDUH, adult respondents are asked directly about suicidal thoughts and behavior in the past 12 months.

For further details, see the NCS website at <http://www.hcp.med.harvard.edu/ncs/>.

### ***National Comorbidity Survey Replication Adolescent Supplement (NCS-A)***

The National Comorbidity Survey Replication Adolescent Supplement (NCS-A) was designed to estimate the lifetime and current prevalence, age of onset, course, and comorbidity of DSM-IV disorders among adolescents in the United States; to identify risk and protective factors for the onset and persistence of these disorders; to describe patterns and correlates of service use for these disorders; and to lay the groundwork for subsequent follow-up studies that can be used to identify early expressions of adult mental disorders. Similar to the NCS-R, the NCS-A was conducted by the University of Michigan's Survey Research Center and was sponsored through a grant by the NIMH, with supplemental support from NIDA, SAMHSA, the Robert Wood Johnson Foundation, and the John W. Alden Trust. The NCS-A consisted of a sample, collected from 2001 to 2004, of adolescents aged 13 to 17. The sample included 904 adolescents from households that participated in the NCS-R and 9,244 respondents from a nationally representative sample of 320 public and private secondary schools (Kessler et al., 2009). Similar to the NCS and NCS-R, the sample for the NCS-A excluded Alaska and Hawaii. All adolescents were interviewed in their homes using CAPI.<sup>68</sup>

Findings from the NCS-A indicated that 8.2 percent of adolescents aged 13 to 17 had MDD or dysthymia<sup>69</sup> in the past 12 months (Kessler et al., 2012). The 2015 NSDUH estimate of MDE in the past year among adolescents aged 12 to 17 was 12.5 percent (CBHSQ, 2016d). However, these estimates are not comparable because MDD, dysthymia, and MDE have different diagnostic criteria. Estimates from these surveys also could be affected by differences such as mode of administration (ACASI for NSDUH vs. CAPI for the NCS-A) and when the data were collected (2015 for NSDUH vs. 2001 to 2004 for the NCS-A). Estimates of any SUD in the past year among adolescents (excluding nicotine dependence) were similar for the NCS-A (7.8 percent) and the 2010 NSDUH (7.3 percent) (Kandel, Hu, & Griesler, 2013). The 2010 NSDUH estimates of dependence (alcohol: 1.7 percent; illicit drugs: 2.5 percent) tended to be higher than the NCS-A estimates (alcohol: 1.0 percent; illicit drugs: 1.1 percent). Similar to the situation that was described previously for the adult SUD estimates from the NCS-R, only those NCS-A respondents who reported at least one symptom of abuse were asked questions about dependence for a given substance (e.g., alcohol). This approach differs from the DSM-IV guidelines and the way in which SUDs are assessed in the NSDUH interview. The NCS-A

---

<sup>68</sup> The school sample frame for the NCS-A was used to identify students for sample selection. As for the adolescents from households that participated in the NCS-R, adolescents selected from the school sample were interviewed in their homes.

<sup>69</sup> The DSM-IV (APA, 1994) defines dysthymic disorder in children as a chronically depressed or irritable mood that causes clinically significant functional impairment and occurs most of the day for more days than not for at least 1 year. At least two of the following symptoms must accompany the depressed or irritable mood: (1) poor appetite or overeating, (2) insomnia or hypersomnia, (3) low energy or fatigue, (4) low self-esteem, (5) poor concentration and/or difficulty making decisions, and (6) feelings of hopelessness. There cannot be more than a 2-month period of time when the dysthymia symptoms were in remission. In addition, the diagnosis of dysthymic disorder in children can be made only if the initial 1-year period of symptoms does not include an MDE.



estimate for illicit drug abuse (4.5 percent) was higher than the 2010 NSDUH estimate (2.2 percent).

For further details, see the NCS website at <http://www.hcp.med.harvard.edu/ncs/>.

### ***Uniform Reporting System (URS)***

The NCS data mentioned previously that were collected between 1990 and 1992 have been used by the Uniform Reporting System (URS) of the Center for Mental Health Services (CMHS) to produce state-level SMI estimates (Kessler et al., 2003a, 2003b, 2006). Using data from the NCS and the Baltimore site of the Epidemiologic Catchment Area (ECA) research project, methods were developed to estimate SMI (Kessler et al., 1996, 1998, 2001). The definition of SMI was operationalized as respondents having met the following criteria: (1) presence of a "severe" and persistent mental illness as defined by the National Advisory Mental Health Council of the NIMH (National Advisory Mental Health Council, 1993) or (2) respondents with another past 12-month DSM-III-R mental disorder (excluding "V" codes in the DSM,<sup>70</sup> SUD, and developmental disorders) and a planned suicide, attempted suicide, lack of a productive role, serious role impairment, or serious interpersonal impairment (Kessler et al., 1996, 2001). Impairment was assessed using questions that were included in the NCS and the ECA for other purposes (Kessler et al., 2001; Narrow, Rae, Robins, & Regier, 2002). The SMI prevalence for the total population aged 18 or older based on the NCS and the ECA was 5.4 percent (Kessler et al., 1996).

Specifically, the URS selected a method for estimating state-level SMI prevalence that used the combined NCS data and data from the Baltimore site of the ECA by applying a model that controlled for demographic and geographic characteristics and corresponding census data (Kessler et al., 1998, 2004b). CMHS (1999) announced this methodology in the *Federal Register* as its final procedure for estimating the number of adults with SMI within each state. Through the URS, the CMHS has continued to provide state and national estimates of the prevalence of SMI among the civilian population aged 18 years or older that fixes the national SMI prevalence at 5.4 percent. Estimates of SMI by state are updated annually by applying updated population characteristics when new population data become available through the U.S. Census Bureau. Notably, this estimation method assumes that the prevalence of SMI in the adult population within the modeled demographic and geographic categories is homogeneous across states and does not change over time.

In contrast to the estimated prevalence of 5.4 percent among adults based on the NCS and the ECA, the estimated prevalence of SMI based on 2015 NSDUH data was 4.0 percent among adults (CBHSQ, 2016d). Several important differences between NSDUH and the URS that could affect estimates of mental illness warrant discussion. Most importantly, the URS assumes a national prevalence of SMI of 5.4 percent based on research conducted in the mid-1990s and the assumption that estimates for Baltimore hold true for the rest of the nation. In contrast, the 2015 NSDUH estimates are based on a statistical model developed using clinical interview data from a subsample of NSDUH respondents that were collected in 2008 to 2012, in combination with data

---

<sup>70</sup> V codes denote conditions that are a focus of clinical attention or treatment but are not attributable to a mental disorder (e.g., marital problems).

from NSDUH interviews for all adults that were conducted in 2015. The difference between the research periods on which the SMI estimates are based is a key distinction between NSDUH and the URS. In particular, SMI estimates using the pooled NCS and ECA data used DSM-III (APA, 1980) and DSM-III-R (APA, 1987) diagnostic criteria. NSDUH interview data were based on DSM-IV (APA, 1994) criteria.

### **National Health and Nutrition Examination Survey (NHANES)**

The National Health and Nutrition Examination Survey (NHANES) has assessed the health and nutritional status of children and adults in the United States since the 1960s through the use of both survey and physical examination components. It is sponsored by the National Center for Health Statistics (NCHS) and began as a series of periodic surveys in which several years of data were combined into a single data release. Since 1999, it has been a continuous survey, with interview data collected each year for approximately 5,000 individuals of all ages. The target population for NHANES is the civilian, noninstitutionalized population from birth onward. Aggregated data for 2013-2014 are the most current data available for public use; 2 years of data are combined to protect respondent confidentiality.

NHANES interviews are conducted in respondents' homes. NHANES also collects physical health measurements and data on sensitive topics through ACASI in mobile examination centers (MECs), which travel to locations throughout the United States. The NHANES MEC interview includes questions on alcohol, illicit drug, and tobacco use.

Both NSDUH and NHANES use complex cluster sample designs that affect the precision of estimates. In addition, the smaller sample sizes for NHANES (i.e., 5,000 per year vs. 67,500 per year for NSDUH) are likely to yield estimates that are less precise than those in NSDUH. The sources of nonresponse and coverage bias also differ for the two surveys. For example, NHANES respondents have to travel to a MEC to respond to the substance use items, which may eliminate homebound respondents or affect the participation of respondents with limited access to transportation.

The most recently available and comparable substance use estimates from NHANES were based on combined data from 1999 to 2004 and indicated that 13.0 percent of youths aged 12 to 17 had smoked cigarettes in the past 30 days, 21.1 percent had used alcohol in the past 30 days, and 10.4 percent were past month binge alcohol users. An estimated 21.1 percent of youths had ever tried marijuana, and 2.4 percent had ever used cocaine (Fryar, Merino, Hirsch, & Porter, 2009). NSDUH estimates for youths aged 12 to 17 in 2002 to 2004 ranged from 11.9 to 13.0 percent for past month use of cigarettes, from 17.6 to 17.7 percent for past month alcohol use, and from 10.6 to 11.1 percent for past month binge alcohol use. Lifetime use of marijuana in 2002 to 2004 among youths ranged from 19.0 to 20.6 percent, and lifetime use of cocaine ranged from 2.4 to 2.7 percent.

For further details, see the NHANES website at <http://www.cdc.gov/nchs/nhanes.htm>.

### **National Health Interview Survey (NHIS)**

The National Health Interview Survey (NHIS) is a continuous, nationally representative sample survey that collects data using personal household interviews through CAPI. The survey



is sponsored by the NCHS and provides national estimates of the health status, access to care and insurance, health service utilization, and health behaviors of the civilian, noninstitutionalized population, including cigarette smoking and alcohol use among adults aged 18 or older. NHIS data have been collected since 1957. In 2014, there were three core components of the survey: the Family Core, which collects information about all family members, typically from a respondent (the "household respondent") who is of legal majority age in the state;<sup>71</sup> the Sample Adult Core, which collects information from one adult aged 18 or older in each family; and the Sample Child Core, which collects information on youths under age 18 from a knowledgeable family member, usually a parent, in households with a child. In 2014, NHIS sample sizes were 112,053 individuals for the Family Core, 36,697 adults for the Sample Adult Core, and 13,380 children for the Sample Child Core (NCHS, 2015a).

The NHIS estimates of substance use for adults are not strictly comparable with NSDUH estimates. For example, in the NHIS, consumption of five or more drinks on at least 1 day is measured for the past year, whereas the reference period for NSDUH is the past 30 days. Similar to BRFSS, adults in the NHIS are defined as current cigarette users if they smoked at least 100 cigarettes in their lifetime and also reported that they currently smoke. In 2014, 16.8 percent of adults were current cigarette users based on the definition used in the NHIS (NCHS, 2015b). The 2014 NSDUH estimate of current cigarette use among adults was 20.8 percent.

For further details, see the NHIS website at <http://www.cdc.gov/nchs/nhis.htm>.

### **National Longitudinal Alcohol Epidemiologic Survey (NLAES) and National Epidemiologic Survey on Alcohol and Related Conditions (NESARC)**

The National Longitudinal Alcohol Epidemiologic Survey (NLAES) was conducted in 1991 and 1992 by the U.S. Bureau of the Census for the National Institute on Alcohol Abuse and Alcoholism (NIAAA). Face-to-face, interviewer-administered interviews using paper-and-pencil questionnaires were conducted with 42,862 respondents aged 18 or older in households in the contiguous United States. Despite the survey name, the design was cross-sectional.

The first wave of the National Epidemiologic Survey on Alcohol and Related Conditions (NESARC) was conducted using CAPI in 2001 and 2002, also by the U.S. Bureau of the Census for NIAAA. The NESARC sample of adults aged 18 or older was designed to make inferences for the adult civilian, noninstitutionalized population of the United States, including Alaska, Hawaii, and the District of Columbia, and including people living in noninstitutional group quarters. NESARC is longitudinal in design. The first wave was conducted in 2001 and 2002, with a final sample size of 43,093 respondents aged 18 or older. The second wave was conducted in 2004 and 2005, in which 34,653 respondents were reinterviewed (Grant & Dawson, 2006; NIAAA, 2010).

NESARC-III is the most recent cross-sectional survey based on a nationally representative sample of the civilian, noninstitutionalized population of the United States aged 18 years or older. Black, Hispanic, and Asian adults were oversampled to allow reliable

---

<sup>71</sup> In most states, the age of legal majority is 18, but in Alabama, Mississippi, and Nebraska, this age is older. However, all household members aged 18 or older who are at home at the time of the interview may respond for themselves for the NHIS Family Core component.

estimates to be made for these groups. The survey was conducted by Westat for NIAAA from April 2012 through June 2013 using CAPI. The final sample size of adults was 36,309, including adults living in households and in selected noninstitutional group quarters (Grant et al., 2015).

NESARC contains assessments of alcohol and illegal drug use, dependence and abuse, and certain mental disorders. The first wave of NESARC included an extensive set of questions based on DSM-IV criteria (APA, 1994) and was designed to assess the presence of symptoms of alcohol or drug dependence or abuse in people's lifetimes and during the prior 12 months. For the 2001 and 2002 NESARC, estimates of the prevalence of major mental disorders based on the DSM-IV were generated using the Alcohol Use Disorder and Associated Disabilities Interview Schedule-IV (AUDADIS-IV), which is a structured, diagnostic interview that captures major DSM-IV axis I and axis II disorders. NESARC-III used the AUDADIS-5, which assesses SUD based on DSM-5 criteria (APA, 2013; Hasin et al., 2015). Mood disorders assessed in NESARC included MDD, dysthymia, bipolar I disorder, and bipolar II disorder. Anxiety disorders that were assessed included panic disorder (with or without agoraphobia), social phobia, specific phobia, and generalized anxiety disorder (Grant et al., 2004). An additional component of NESARC-III was collection of saliva samples from consenting respondents to obtain DNA.

Prior research comparing estimates from the two surveys has indicated that:

(a) prevalence estimates for substance use were generally higher in NSDUH than in NESARC; (b) rates of past year SUD for cocaine and heroin use were higher in NSDUH than in NESARC; (c) rates of past year SUD for use of alcohol, marijuana, and hallucinogens were similar between NSDUH and NESARC; and (d) prevalence estimates for past year SUD conditional on past year use were substantially lower in NSDUH for the use of marijuana, hallucinogens, and cocaine (Grucza, Abbacchi, Przybeck, & Gfroerer, 2007). However, NESARC-III estimates of past year alcohol use among adults were greater than corresponding NSDUH estimates in 2012 and 2013. An estimated 72.7 percent of adults aged 18 or older in 2012-2013 were past year alcohol users based on NESARC-III (Dawson, Goldstein, Saha, & Grant, 2015). Corresponding NSDUH estimates for past year alcohol use among adults were 71.0 percent for 2012 and 70.7 percent for 2013. NESARC wave I data indicated that 7.1 percent of adults were estimated to have had MDE in the past year (Compton, Conway, Stinson, & Grant, 2006; Grant et al., 2004). The estimate of past year MDE among adults in the 2013 NSDUH was 6.7 percent. The NESARC estimate excluded depressive symptoms induced by substance use, a medical illness, or bereavement; these exclusions were not made for the NSDUH estimate of MDE.<sup>72</sup> In addition, the main NSDUH interview does not include questions to assess anxiety disorders or mood disorders other than MDE.

A number of methodological factors might have contributed to prior differences in estimates between NSDUH and NESARC, including privacy and anonymity. Questions about sensitive topics in NSDUH are self-administered, while similar questions are interviewer administered in NESARC, which may have resulted in higher use estimates in NSDUH.

---

<sup>72</sup> The NESARC estimate reported by Grant et al. (2004) excluded substance-induced depression, while the estimate reported by Compton et al. (2006) did not. However, Compton et al. noted that the prevalence of substance-induced depression was low and not likely to have a large effect on estimates of MDE.

In addition, differences in SUD diagnostic instrumentation may have resulted in higher SUD prevalence among past year substance users in NESARC.

### **National Longitudinal Study of Adolescent Health (Add Health)**

The National Longitudinal Study of Adolescent Health (Add Health) was conducted to measure the effects of family, peer group, school, neighborhood, religious institution, and community influences on health risks, such as tobacco, drug, and alcohol use. Add Health was initiated in 1994 and supported by grants from the Eunice Kennedy Shriver National Institute of Child Health and Human Development (NICHD) with cofunding from 23 other federal agencies and foundations.

The study began in 1994-1995 (Wave I) with an in-school questionnaire administered to a nationally representative sample of 90,000 students in grades 7 to 12 in 144 schools and followed up with an in-home interview. In Wave I, the students were administered brief, machine-readable questionnaires during a regular class period. Interviews also were conducted with about 20,000 students and their parents in the students' homes using a combined CAPI and ACASI design. In Wave II, conducted in 1996, about 15,000 students in grades 8 to 12 were interviewed a second time in their homes. In Wave III in 2001-2002, about 15,000 of the original Add Health respondents, then aged 18 to 26, were reinterviewed to investigate how adolescent experiences and behaviors are related to outcomes during the transition to adulthood. Wave IV was conducted in 2007-2008 when the approximately 15,000 respondents were aged 24 to 32.

The study provides information on the use of alcohol, illicit drugs, and tobacco and measured SUDs in some waves of the study. The longitudinal design of Add Health, in which the same sample of respondents is followed over time (and is subject to attrition in later waves of the survey), limits the kinds of comparisons that can be made with cross-sectional NSDUH data, in which estimates are based on independent samples. Consequently, findings for Add Health tend to be reported for substance use and mental health measures either as predictor variables (e.g., whether substance use in an earlier wave predicts another outcome in a later wave) or as outcome variables (e.g., whether other characteristics in an earlier wave predict substance use in later waves). Another factor that affects comparability of Add Health and NSDUH data is differences in measures. For example, binge alcohol use for Add Health has been defined as having five or more drinks in one setting more than once a month in the past year (Humensky, 2010). Since 2015, NSDUH has defined binge alcohol use in terms of consumption of four or more drinks for females or five or more drinks for males on 1 or more days in the past month, regardless of the frequency of this behavior in the past year. Also, estimates of alcohol dependence or abuse have been reported for the lifetime period for Add Health (Haberstick et al., 2014). In NSDUH, the estimates are measured for the past year.

Nevertheless, one study that analyzed Add Health data reported that the estimates of past month cigarette smoking ranged from 28 percent in Wave I to 35 percent based on respondents followed through Waves II and III (i.e., when respondents were young adults), and 39 percent in Wave IV, when respondents were in their mid-20s to early 30s (Pampel, Mollborn, & Lawrence, 2014). In another study, estimates of past month marijuana use were 13.70 percent in Wave I and 23.98 percent in Wave III. Past month cocaine use went from 1.10 percent in Wave I to 3.69 percent in Wave III (Humensky, 2010).

For further details, see the Add Health website at <http://www.cpc.unc.edu/projects/addhealth>.

### **National Survey of Children's Health (NSCH)**

The National Survey of Children's Health (NSCH) is a cross-sectional telephone survey of households in the United States with at least one child aged 0 to 17 years living in the household at the time of the interview. The NSCH provides national- and state-level prevalence estimates for a variety of physical health, substance use, and mental health indicators among children in the United States. The survey most recently was conducted during 2011 and 2012, with previous administrations in 2003 to 2004 and 2007 to 2008. Primary funding for the 2011-2012 NSCH was provided by the Maternal and Child Health Bureau within the Health Resources and Services Administration. NCHS oversaw the sampling and telephone interviews. The NSCH collects data using RDD methods from a large national probability sample in all 50 states and the District of Columbia (e.g., nearly 96,000 child-level interviews nationally in 2011 and 2012, with approximately 1,850 interviews per state). Beginning with the 2011-2012 NSCH, the survey included a dual-frame sample for landline and cellular phone numbers.<sup>73</sup> Households containing one or more children aged 0 to 17 years are identified from sampled telephone numbers, and one child within these households is randomly selected to be the subject of the interview. The adult parent or guardian in the household who knows the most about the child's health and health care is asked to complete an interview using CATI; in addition to English, respondents could complete the interview in Spanish, Mandarin, Cantonese, Vietnamese, or Korean.<sup>74</sup> NSCH results are weighted to represent the population of noninstitutionalized children aged 0 to 17 years nationally and in each state.

If the sampled child in the household is aged 2 to 17, the parent being interviewed is asked whether a doctor or other health professional ever told the parent that the child had specific mental health conditions, including depression. If the parent reported being told that the child ever had depression, the parent is asked whether the child currently has depression, and if so, whether the adult would describe the child's depression as mild, moderate, or severe. Based on NSCH data for 2011 and 2012, the estimated prevalence of current depression nationally among adolescents aged 12 to 17 was 4.0 percent, and 1.8 percent of adolescents were described as currently having moderate or severe depression.<sup>75</sup> The 2015 NSDUH estimate of MDE in the past year among adolescents aged 12 to 17 was 11.4 percent, and 8.2 percent had MDE with severe impairment.

Methodological differences between the two surveys that could affect the estimates of depression among adolescents include the following: (a) *the modes of administration and*

---

<sup>73</sup> The NSCH used the same sampling frame as the CDC's National Immunization Survey (NIS) and immediately followed the NIS interview in selected households, using the NIS sample for efficiency and economy.

<sup>74</sup> Most interviews in 2011 or 2012 that were not conducted in English were conducted in Spanish (NCHS, 2013).

<sup>75</sup> NSCH data can be analyzed online at <http://www.childhealthdata.org/learn/NSCH> by selecting "Explore the Data" and "Data by Survey & Topic." Data on current depression for a given year of the NSCH are available by selecting "Physical and Dental Health" from "Child Health Measures," then selecting "Prevalence of current depression, age 2-17 years" from the list of topics for "1.9b: Prevalence of current chronic health conditions." The online analysis tool allows estimates to be shown by age group.

*available languages* (ACASI in English or Spanish for NSDUH vs. CATI and availability of the interview in Asian languages in addition to English or Spanish for the NSCH); (b) *the source of information* about an adolescent's health (direct self-reports from an adolescent respondent in NSDUH vs. parental reports in the NSCH); (c) *differences in measures* for estimating the prevalence and severity of depression<sup>76</sup> and (d) *differences in the reference period* for recent depression (past 12 months in NSDUH vs. "currently" in the NSCH). Response rates also have been higher in NSDUH (e.g., 77.7 percent for youths aged 12 to 17 and 68.4 percent for adults aged 18 or older in 2015; see [Table B.5](#) in Section B of this report) than in the NSCH (e.g., 38.2 percent for the landline telephone sample in 2011 and 2012, 15.5 percent for the cellular telephone sample, and 23.0 percent for the combined dual-frame sample) (NCHS, 2013), which could result in differential nonresponse bias patterns in the two surveys.

For further details, see the NSCH website at <http://www.cdc.gov/nchs/slait/nsch.htm>.

### **National Survey of Family Growth (NSFG)**

The National Survey of Family Growth (NSFG) is a continuous, cross-sectional national survey of males and females aged 15 to 44 living in households in the United States. The survey is sponsored by the NCHS, with support and assistance from a number of other organizations. The NSFG was initially designed to be the national fertility survey of the United States, with a focus on factors that help to explain trends and group differences in birth rates, such as contraception, infertility, sexual activity, and marriage. The most recent available data are from the 2011-2013 NSFG. In 2006, the NSFG moved from a periodic survey design that had been conducted six times from 1973 to 2002 to a continuous survey design. Prior to 2002, only females were surveyed.

The survey population for the 2011-2013 NSFG consisted of males and females aged 15 to 44 in the noninstitutionalized population of the United States, including Alaska and Hawaii. In addition to individuals in households, individuals in noninstitutional group quarters (e.g., college dormitories) and college students living in dormitories, fraternities, or sororities but sampled through their parents' or guardians' households are eligible for the survey. Individuals in the military who are living off base also are eligible. The survey excludes individuals in institutions (e.g., prisons, long-term psychiatric hospitals) and those living on military bases. The sample is not designed to make state-level estimates.

Data collection is conducted by female interviewers who are hired and managed by the University of Michigan's Institute for Social Research. Households are screened to identify eligible individuals who were aged 15 to 44 at the time of the screening. The sample is designed to yield about 20 percent of interviews from adolescents aged 15 to 19 and 55 percent of interviews from females. Interviews are administered in person in either English or Spanish using computer-assisted interviews on laptop computers. ACASI is used for the more sensitive questions. The 2011-2013 NSFG had a final sample size of 10,416 males and females aged 15 to

---

<sup>76</sup> NSDUH's measurements include specific symptoms of depression, frequency of symptoms, and interference of depression with adolescents' life activities (see Section B.4.8 in Section B of this report). The NSCH measured whether the parent was told that the child had depression and the parent's self-assessment of the severity of current depression.

44, with an overall response rate of 72.8 percent (73.4 percent for females and 72.1 percent for males). The public use data file contains data from 4,815 males and 5,601 females.

The survey includes questions on sexual attraction and identity that were used to develop the corresponding questions that were added to the 2015 NSDUH. Initial unpublished comparisons between the 2015 NSDUH and the 2011-2013 NSFG for adults aged 18 to 44 suggested that the estimates for sexual attraction and identity corresponded reasonably well between these two surveys. Results for sexual attraction and identity among adults from the 2015 NSDUH will be released in a forthcoming report, including comparisons with the NSFG.

For further details, see the NSFG website at <http://www.cdc.gov/nchs/nsfg/index.htm>.

### **Partnership Attitude Tracking Study (PATS)**

The Partnership Attitude Tracking Study (PATS), an annual national research study that tracks attitudes about illegal drugs, is sponsored by the Partnership for Drug-Free Kids and the MetLife Foundation. PATS consists of two nationally representative samples—a teenage sample for students in grades 9 through 12 and a parent sample. Adolescents complete self-administered, machine-readable questionnaires during a regular class period. The latest PATS surveys of teenagers and parents were conducted in 2013. The 2013 survey of adolescents included questions about use of cigarettes, alcohol, and illicit drugs. In 2013, 3,705 teenagers were surveyed nationwide in the 25th wave of the survey conducted since 1987, and 750 parents or caregivers of children in grades 9 to 12 were surveyed (Partnership for Drug-Free Kids & MetLife Foundation, 2014).

In general, NSDUH estimates of substance use prevalence for adolescents are lower than PATS estimates for youths in that age group. In 2013, for example, PATS estimates of marijuana use among adolescents in grades 9 through 12 were 44 percent for lifetime use and 24 percent for use in the past month (Partnership for Drug-Free Kids & MetLife Foundation, 2014). In 2013, the corresponding estimate of lifetime marijuana use in NSDUH was 26.2 percent for adolescents aged 12 to 17 (see [Table E.1](#) at the end of this section). The percentage of 12 to 17 year olds in NSDUH who were past month marijuana users was 12.5 percent in 2013 ([Table E.3](#)). The differences in prevalence estimates may be due to the different study designs. The youth portion of PATS is a school-based survey, which, similar to other school-based surveys (e.g., MTF), may elicit more reporting of illicit drug use than the home-based NSDUH.

For further details, see the Partnership for Drug-Free Kids website at <http://www.drugfree.org/>.

### **Youth Risk Behavior Survey (YRBS)**

Since 1991, the national Youth Risk Behavior Survey (YRBS) has been a component of the CDC's Youth Risk Behavior Surveillance System (YRBSS), which measures the prevalence of six priority health risk behavior categories: (a) behaviors that contribute to unintentional injuries and violence; (b) tobacco use; (c) alcohol and other drug use; (d) sexual behaviors related to unintended pregnancy and sexually transmitted diseases, including human immunodeficiency virus infection; (e) unhealthy dietary behaviors; and (f) physical inactivity. The YRBSS includes state, territorial, tribal, and local school-based surveys of high school



students conducted every 2 years. The national school-based survey uses a three-stage cluster sample design to produce a nationally representative sample of students in grades 9 through 12 who attend public and private schools. The state and local surveys use a two-stage cluster sample design to produce representative samples of public school students in grades 9 through 12 in their jurisdictions. The national YRBS is conducted biennially during the spring, with students completing a self-administered, machine-readable questionnaire during a regular class period. For the 2015 national YRBS (the latest that has been conducted), 15,624 usable questionnaires were obtained from students in 125 schools.

In general, the YRBS school-based survey has found higher rates of substance use for youths than those found in NSDUH (Tables E.1 and E.3). The lower prevalence rates in NSDUH are likely due to the differences in study design. As in the case of comparisons with estimates from the MTF and other school-based surveys, the lower prevalences in NSDUH may be due to more underreporting in the household setting, as compared with the YRBS school setting, and some overreporting in the school settings (CBHSQ, 2012b).

Similar to other school-based surveys, the population of inference for the YRBS is the population of adolescents who are in school, specifically those in the 9th through 12th grades. Consequently, the YRBS does not include data from dropouts. The YRBS makes follow-up attempts to obtain data from youths who were absent on the day of survey administration, but nevertheless does not obtain complete coverage of these youths. For these reasons, YRBS data are not intended to be used for making inferences about the adolescent population of the United States as a whole.

For further details, see the YRBS website at <http://www.cdc.gov/HealthyYouth/yrbs/>.

## **E.2 Substance Abuse Treatment Data Sources**

The Substance Abuse and Mental Health Services Administration's (SAMHSA's) Behavioral Health Services Information System (BHSIS, formerly the Drug and Alcohol Services Information System, or DASIS) includes three components that provide national- and state-level information on the numbers and characteristics of individuals admitted to substance abuse treatment programs and that describe the facilities that deliver care to those individuals. The core of BHSIS is the Inventory of Behavioral Health Services (I-BHS), a comprehensive listing of all known substance abuse and mental health treatment facilities. The focus of I-BHS is to continually update information; therefore, summary statistics about I-BHS are not included in this section. The two other components of BHSIS are described in this section: the National Survey of Substance Abuse Treatment Services (N-SSATS) and the Treatment Episode Data Set (TEDS).

### **National Survey of Substance Abuse Treatment Services (N-SSATS)**

The National Survey of Substance Abuse Treatment Services (N-SSATS) started in 2000, and is an annual census of all known drug and alcohol abuse treatment facilities in the United States and U.S. jurisdictions. The 2013 N-SSATS facility universe totaled 18,048 facilities. About 14 percent of the facilities in 2013 were found to be ineligible because they had closed or did not provide substance abuse treatment or detoxification. Of the remaining eligible facilities,

more than 14,000 (94 percent) completed the survey. The 2013 N-SSATS employed three sequential data collection modes: a secure web-based questionnaire, a paper questionnaire sent by mail upon request to facilities that had not responded to the web-based questionnaire, and a telephone interview for facilities that had not responded to the web or paper questionnaire. The percentage of facilities responding via the web increased from 44 percent in 2007 to 87 percent in 2013 (CBHSQ, 2014b).

In N-SSATS, facilities provide information on the characteristics of the treatment facility, including (but not limited to) client payment sources, services provided, and hospital and residential capacity. N-SSATS also collects data from facilities on the number of clients in treatment on the survey reference date (i.e., the last working day of March in the survey year, such as March 29, 2013) and the percentages of clients in treatment on the reference date for abuse of alcohol and other drugs, alcohol abuse only, other drug abuse only, and co-occurring SUDs and mental disorders. Average counts of the number of people in treatment for alcohol or illicit drug abuse on a single day were about 1.2 million based on N-SSATS data from 2007 to 2009. Corresponding average single-day counts from NSDUH were about 1.4 million based on the questionnaire item asking about treatment on October 1st and 1.2 million based on the item about currently being in treatment at the time of the interview.<sup>77</sup> Compared with data reported by facilities in N-SSATS, NSDUH respondents were more likely to report treatment only for alcohol and were less likely to report treatment only for illicit drugs (Batts et al., 2014).

As noted previously, N-SSATS collects data on substance abuse treatment utilization from facilities. In contrast, NSDUH estimates of treatment utilization are based on self-reports of treatment from respondents in the general population. The validity of N-SSATS data on treatment utilization depends on the accuracy of the reports provided by the individual(s) responding on behalf of the facility just as the validity of NSDUH estimates on the receipt of substance abuse treatment depends on accurate respondent self-reports. Also, N-SSATS counts of clients who received treatment cover clients who may be outside of the NSDUH target population (e.g., homeless people not living in shelters, active-duty military personnel). In addition, N-SSATS percentages of clients receiving treatment both for alcohol and other drugs, only alcohol, and only other drugs are based on responses to a single question that asks a facility staff member to assign these percentages to each category. In contrast, NSDUH respondents who reported receiving treatment at a specialty facility are asked about the substances for which they received treatment.

For further details, see the SAMHSA website at <http://www.samhsa.gov/data/>.

### **Treatment Episode Data Set (TEDS)**

The Treatment Episode Data Set (TEDS) is a compilation of data on the demographic characteristics and substance abuse problems of those aged 12 or older who are admitted for substance abuse treatment, based on administrative data that are routinely collected by state

---

<sup>77</sup> Counts of the number of people in treatment on a single day in N-SSATS were based on reports of the number of people in treatment on the last working day of March. Corresponding NSDUH estimates were based on data from respondents from the 2008 to 2010 NSDUHs who reported that they were enrolled in a specialty substance use treatment program on October 1st of the year prior to the interview or those from the 2007 to 2009 NSDUHs who were in specialty substance use treatment at the time of the interview (Batts et al., 2014).



substance abuse agencies (SSAs) for substance abuse treatment. SSAs report data to TEDS for approximately 2 million annual admissions to treatment in the United States and Puerto Rico primarily from facilities that receive some public funding. The TEDS system consists of two major components—the Admissions Data Set and the Discharge Data Set. The TEDS Admissions Data Set includes annual client-level data on substance abuse treatment admissions since 1992. The TEDS Discharge Data Set can be linked at the record level to admissions and includes information from clients discharged in 2000 and later. The most current TEDS data at the time this report was written were the 2013 admissions data and the 2011 discharge data.

The TEDS Admissions Data Set consists of a Minimum Data Set collected by all states and a Supplemental Data Set collected by some states. The Minimum Data Set consists of 19 items that include demographic information; primary, secondary, and tertiary substance problems at admission; source of referral; number of prior treatment episodes; and service type at admission. Supplemental Data Set items consist of 17 items that include psychiatric, social, and economic measures. The TEDS Discharge Data Set consists of items on service type at discharge, reason for discharge (e.g., completed treatment, transferred to another program or facility, dropped out), and length of stay (LOS). LOS is calculated by subtracting the admission date from the discharge date (or date of last contact). Based on linked admissions and discharge data, the average number of individuals who received treatment in the past year based on TEDS data from 2007 to 2009 was about 22 percent lower than the average from 2005 to 2010 in NSDUH for treatment in a specialty facility (1.9 million vs. 2.4 million). The single-day count of individuals in treatment from TEDS was about 0.5 million, which was lower than the single-day counts for N-SSATS (1.2 million) and NSDUH (1.2 million to 1.4 million, depending on the questions that were used; see the N-SSATS description in this section).<sup>78</sup> Thus, TEDS may underestimate the number of individuals in treatment on a single day (Batts et al., 2014).

Although TEDS includes data for a sizable proportion of admissions to substance abuse treatment, it does not include all admissions. Because TEDS is a compilation of data from state administrative systems, the scope of facilities included in TEDS is affected by differences in state reporting requirements, licensure, certification, and accreditation practices, as well as disbursement of public funds. Many SSAs require facilities that receive public funding (including federal block grant funds) for substance abuse treatment services to report data to the SSA, whereas others require all facilities that are licensed or certified by the state to report TEDS data. States also vary in terms of the specific admissions that are reported to TEDS (e.g., all admissions to eligible facilities that report to TEDS vs. admissions financed by public funds).

For further details, see the SAMHSA website at <http://www.samhsa.gov/data/>.

---

<sup>78</sup> The numbers of people in TEDS who received treatment were derived from linked admissions and discharge data or from adjusted admissions data for states that did not submit discharge data. Multiple admissions that were linked by a single unique identifier represented one individual. Three states (Alabama, Alaska, and Georgia) and the District of Columbia were not included in the TEDS data because they did not report TEDS data or reported incomplete data. For comparison purposes, data from these states were excluded from NSDUH data on average numbers who received treatment in the past year. However, single-day counts for people in treatment from N-SSATS and NSDUH included data from these states (Batts et al., 2014).

### **E.3 Surveys of Populations Not Covered by NSDUH**

#### **Army Study to Assess Risk and Resilience in Servicemembers (Army STARRS)**

The Army Study to Assess Risk and Resilience in Servicemembers (Army STARRS) is a multicomponent epidemiologic and neurobiological study to inform health promotion, risk reduction, and suicide prevention efforts in the U.S. Army. A primary aim of the study is to increase knowledge about determinants of suicidal thoughts and behaviors among soldiers. Army STARRS is supported through the Henry M. Jackson Foundation under a cooperative agreement between the NIMH and a consortium of scientific collaborators at the Uniformed Services University of the Health Sciences, the University of California San Diego, Harvard Medical School, and the University of Michigan, with additional collaborating scientists and consultants from the NIMH and the Army. Army STARRS includes six component studies: (1) the Historical Administrative Data Study (HADS), an integrated analysis of over 200 administrative data systems to provide data on significant administrative predictors of suicides among the more than 1.6 million soldiers who were on active duty during 2004 through 2009; (2) the Soldier Health Outcomes Study A (SHOS-A), a retrospective case-control study of soldiers who made nonfatal suicide attempts; (3) the Soldier Health Outcomes Study B (SHOS-B), a case-control study of soldiers whose suicide attempts were fatal; (4) the New Soldier Study (NSS), a cross-sectional survey in 2011 and 2012 of new soldiers in the 2 days after their arrival for Basic Combat Training (BCT); (5) the All-Army Study (AAS), a cross-sectional survey in 2011 and 2012 of active-duty personnel other than those in BCT; and (6) the Pre-Post Deployment Survey (PPDS), in which NSS and AAS respondents are tracked longitudinally through their administrative records to obtain information on outcomes, such as suicide fatalities, nonfatal suicide attempts of sufficient severity to come to the attention of the military health care system, and treatment in the military health care system for mental illness. More information about these component studies can be found in Kessler et al. (2013).

The questionnaires for both the NSS and AAS were self-administered in group sessions and collected information on *physical health* (including periods of insomnia and chronic pain); *internalizing mental disorders* (e.g., major depressive disorder [MDD], bipolar disorder, panic disorder, generalized anxiety disorder [GAD], posttraumatic stress disorder [PTSD], specific phobia, social phobia, obsessive-compulsive disorder [OCD]); *externalizing mental disorders* (e.g., attention-deficit/hyperactivity disorder [ADHD], conduct disorder, intermittent explosive disorder [IED], oppositional defiant disorder [ODD], substance use disorder [SUD]) (Nock et al., 2014; Rosellini et al., 2015); *receipt of mental health services*; *substance use*; and *suicidal thoughts and behaviors*. Assessment of mental disorders or SUDs was based on DSM-IV criteria for the lifetime, past 12-month, and past 30-day periods, except that disorders were assessed without regard to diagnostic hierarchy or organic exclusion rules (Kessler et al., 2014). The NSS questionnaire used computer-assisted self-interviewing (CASI) and was administered on laptop computers. The AAS questionnaire was shorter than the NSS questionnaire (i.e., designed for a single 90-minute group administration instead of two 90-minute administrations for the NSS), and it was designed for CASI administration or as a paper-and-pencil questionnaire. In addition, the NSS included neurocognitive tests and blood samples for genetic testing that were obtained from consenting participants as part of the physical examination process prior to the beginning of BCT. The AAS did not collect neurocognitive data or physical specimens for genetic testing. Both NSS and AAS respondents were asked for additional consent to link their Army or

Department of Defense (DoD) administrative records to their questionnaire responses and to participate in to-be-determined future longitudinal data collections (Kessler et al., 2013).

Based on AAS data from 5,428 soldiers who completed questionnaires and consented to linkage of questionnaire responses with administrative records, 25.1 percent of respondents met criteria for any mental disorder or SUD in the past 30 days, including 15.0 percent for any internalizing disorder (bipolar disorder, GAD, MDD, panic disorder, or PTSD), 18.4 percent for any externalizing disorder (ADHD, conduct disorder, IED, ODD, or SUD), and 11.1 percent for multiple disorders (internalizing or externalizing). About three fourths of cases with any disorder in the past 30 days (76.6 percent) reported an age at onset prior to enlistment (Kessler et al., 2014). Lifetime estimates for suicidal thoughts and behaviors were 13.9 percent for having suicidal thoughts, 5.3 percent for making a suicide plan, and 2.4 percent for making a (nonfatal) suicide attempt (Nock et al., 2014).

NSS data from 38,507 new soldiers indicated that 38.7 percent of new soldiers had 1 or more of the 10 assessed DSM-IV disorders in their lifetime, including 19.8 percent who had an internalizing disorder (bipolar disorder, GAD, MDD disorder, panic disorder, or PTSD) and 31.8 percent who had an externalizing disorder (ADHD, conduct disorder, IED, ODD, or SUD). Comparison of NSS estimates with NCS-R estimates that controlled for demographic differences between the NSS and civilian populations<sup>79</sup> indicated similar overall estimates of any lifetime disorder in the two populations. However, new soldiers were more likely than adults in the general civilian population to have GAD, PTSD, conduct disorder, or multiple (i.e., three or more) disorders in their lifetime (Rosellini et al., 2015). NSS also yielded lifetime pre-enlistment estimates of 14.1 percent for suicidal thoughts, 2.3 percent for suicide plans, and 1.9 percent for suicide attempts (Ursano et al., 2015).

For further details, see the Army STARRS website at <http://www.armystarrs.org/>.

### **Department of Defense (DoD) Health Related Behaviors Survey of Active Duty Military Personnel (HRB Survey)**

The Department of Defense (DoD) Health Related Behaviors (HRB) Survey of Active Duty Personnel provides information about the health behavior of active-duty military personnel for policies and programs addressing the needs of military service members and their families. The HRB survey provides information about substance use (including alcohol, tobacco, illicit drugs, and prescription drugs), diet and physical activity, and mental health issues among military personnel.

The survey was first conducted in 1980 and has since been conducted approximately every 3 years. The 2014 HRB Survey of Active Duty Personnel was the 12th survey in the series and was administered using a web-based, individual self-administered questionnaire using a disproportionate stratified sample. The questionnaire utilized skip logic to reduce respondent burden, and some questions were aligned to make comparisons with national surveys of civilian

---

<sup>79</sup> NCS-R respondents also were excluded from the analysis if they self-reported being ineligible for Army service because of histories of criminal behaviors, severe physical disorders or handicaps, or severe mental illness.

populations. The 2014 HRB survey results are based on 45,986 nondeployed personnel on active duty from the U.S. Army, Navy, Air Force, and Marine Corps.

Because of changes to procedures for sampling, data collection (including questionnaire changes), weighting, data processing, and analysis, estimates from the 2011 and 2014 HRB surveys are not directly comparable with estimates from prior HRB survey administrations. In administrations of this survey prior to 2011, however, comparisons with NSDUH data have consistently shown that, even after accounting for demographic differences between the military and civilian populations, the military personnel had higher rates of heavy alcohol use than their civilian counterparts, similar rates of cigarette use, and lower rates of illicit drug use (Bray et al., 2009).

A similar survey, the HRB Survey of Reserve Component Personnel, was conducted in 2006, in 2009 to 2010, and in 2014 to collect similar information among the reserve component population. The third HRB Survey of Reserve Personnel that was conducted in 2014 was administered using the same methodology as the active-duty survey. The results of the reserve component survey are based on 18,359 nondeployed reserve and guard personnel from six components: Army National Guard, Army Reserve, Air National Guard, Air Force Reserve, Navy Reserve, and Marine Corps Reserve.

For further details, see the Health.mil website at <http://www.health.mil/Military-Health-Topics/Access-Cost-Quality-and-Safety/Health-Care-Program-Evaluation/MHS-Patient-Satisfaction-Surveys/Survey-of-Health-Related-Behaviors>.

### **Minimum Data Set (MDS)**

The Minimum Data Set (MDS), sponsored by the Centers for Medicare & Medicaid Services (CMS), is part of the federally mandated process for clinical assessment of all residents in Medicare- or Medicaid-certified nursing homes. This process provides a comprehensive assessment of each resident's functional capabilities and helps nursing home staff identify health problems. MDS assessments are completed for all residents in certified nursing homes, regardless of source of payment for the individual resident. MDS assessments are required for residents on admission to the nursing facility, periodically, and on discharge. All assessments are completed within specific guidelines and time frames. In most cases, participants in the assessment process are licensed health care professionals employed by the nursing home. MDS information is transmitted electronically by nursing homes to the national MDS database at CMS. Thus, unlike many of the sources of data that are described in Section E, MDS data are not based on survey results.

Selected psychiatric diagnoses for active residents are summarized quarterly in the MDS 3.0 Frequency Report; no substance use information is available. The unit of reporting is an active resident or a resident with an active episode; an active resident is a resident whose most recent assessment transaction was not a discharge and whose most recent transaction had a target date (assessment reference date for an assessment record or entry date for an entry record) less than 150 days old. If a resident did not have a transaction for 150 days, then that resident was assumed to have been discharged.

The MDS items are taken from all types of MDS records, with the most recent value in the episode being taken for each item. Only values from the last 440 days are used for all items, except for items from the initial admission record. Thus, different items may come from different assessments or from different stays within an episode of care. The intention is to create a profile with the most recent standard information for an active resident, regardless of the source of information.

Percentages of active residents in the fourth quarter of 2015 with selected psychiatric diagnoses in the past 7 days are shown below. Percentages are based on data from approximately 1.3 million active residents nationally; records with missing data for a given measure were excluded.

- Nearly half (48.6 percent) had depression other than bipolar disorder, and 5.1 percent had bipolar disorder.
- More than 1 in 4 (28.9 percent) had an anxiety disorder.
- About 1 in 10 (9.8 percent) had a psychotic disorder other than schizophrenia, and 7.7 percent had schizophrenia.
- Less than 1 percent (0.5 percent) had posttraumatic stress disorder.

For further details about the MDS, see the "Research, Statistics, Data & Systems" page on the CMS website at <https://www.cms.gov/>. Publicly available quarterly data from the MDS 3.0 Frequency Report can be accessed on the web.

### **National Inmate Surveys (NIS)**

The National Inmate Surveys (NIS) were initiated to fulfill the requirements of the Prison Rape Elimination Act of 2003 for the Bureau of Justice Statistics (BJS) to provide a list of prisons and jails according to the prevalence of sexual victimization. The BJS also added a companion survey on drug and alcohol use and treatment as part of the NIS. Inclusion of the companion survey on substance use and treatment was designed to prevent facility staff from knowing whether inmates were selected to receive the survey on sexual victimization or the companion survey and also was intended to provide more recent information on substance use and related issues among correctional populations in the United States compared with the Surveys of Inmates in State and Federal Correctional Facilities (see the next survey summary in this section). The NIS were conducted in 2007 (NIS-1), in 2008-2009 (NIS-2), and in 2011-2012 (NIS-3). Questions about mental health were included for the first time in the NIS-3.

The NIS used a two-stage probability sample design first to select state and federal correctional facilities,<sup>80</sup> then to select inmates within sampled facilities. At least one facility in every state was selected; federal facilities were grouped together and treated like a state for sampling purposes. The sample design also ensured a sufficient number of women in the sample. Samples were restricted to confinement facilities (i.e., institutions in which fewer than 50 percent

---

<sup>80</sup> This selection was based on adult confinement facilities identified in the 2005 Census of State and Federal Adult Correctional Facilities, supplemented with updated information from websites maintained by each state's department of corrections.

of the inmates were regularly permitted to leave for work, study, or treatment without being accompanied by facility staff). The NIS samples also excluded community-based facilities, such as halfway houses, group homes, and work release centers. Inmates aged 18 or older within sampled facilities were randomly selected for the interview.

The NIS-1 was conducted in 146 state and federal prisons and in 282 local jails between April and August 2007. Overall NIS-1 response rates for both survey forms were 72 percent for prison inmates and 67 percent for jail inmates. A total of 7,754 prison or jail inmates completed the drug and alcohol survey for the NIS-1. The NIS-2 was conducted in 167 state and federal prisons and 286 jails between October 2008 and August 2009. NIS-2 response rates were 71 percent for prison inmates and 68 percent for jail inmates. A total of 5,015 prison or jail inmates completed the drug and alcohol survey for the NIS-2. The NIS-3 was conducted in 233 state and federal prisons, 358 local jails, and 15 special facilities (military, Indian country, and U.S. Immigration and Customs Enforcement) between February 2011 and May 2012. A total of 106,532 inmates participated in NIS-3 (either survey form), including 43,721 state or federal prison inmates, 61,351 jail inmates, and 1,460 inmates in special facilities. Overall NIS-3 response rates for both survey forms were 60 percent for prison inmates and 61 percent for jail inmates (Beck, Berzofsky, Caspar, & Krebs, 2013).

The interviews used CAPI for general background information at the beginning of the interview and ACASI for the remainder. Respondents completed the ACASI portion of the interview in private, with the interviewer either leaving the room or moving away from the computer. Sampled inmates were randomly assigned to receive the sexual victimization survey or the companion survey on substance use and treatment. Substance use questions were based on items from past inmate surveys conducted by BJS, such as the 2004 Survey of Inmates in State Correctional Facilities (SISCF), and included questions about lifetime and first use of drugs or alcohol, being under the influence of drugs or alcohol at the time of their current offense, substance use prior to being admitted to the facility, problems associated with substance use, and treatment for use of drugs or alcohol.

The NIS-3 included questions on the following mental health issues: (a) psychological distress in the past 30 days, based on the Kessler-6 (K6) questions (see Section B.4.7 in Section B of this report for a list of the K6 questions); (b) occurrence of specific mental disorders in the lifetime and past 12-month periods; (c) whether respondents had ever been told that they had specific mental disorders; and (d) mental health service utilization.

An estimated 36.6 percent of prison inmates and 43.7 percent of jail inmates in the NIS-3 reported having ever been told by a mental health professional that they had a mental disorder (manic depression, bipolar disorder, other depressive disorder, schizophrenia or another psychotic disorder, PTSD, or an anxiety or personality disorder). More than a third of inmates (35.8 percent of prison inmates and 39.2 percent of jail inmates) reported that they received counseling or therapy for these problems. An estimated 15.4 percent of prisoners and 19.7 percent of jail inmates reported taking prescription medication for a substance use or mental health condition at the time of the offense for which they were currently being held. Inmates who had ever been told by a mental health professional that they had a mental disorder were more likely than other inmates to report sexual victimization while they were incarcerated (Beck et al., 2013).



For further details about the NIS, see the BJS's "All Data Collections" web page at <http://bjs.ojp.usdoj.gov/index.cfm?ty=dca>. Results from the drug and alcohol use and treatment surveys from NIS-1 and NIS-2 are expected later in 2016. Upon release of the findings, data will be made available at the National Archive of Criminal Justice Data at <https://www.icpsr.umich.edu/icpsrweb/NACJD/>.

### **National Nursing Home Survey (NNHS)**

The National Nursing Home Survey (NNHS) is a series of surveys of nursing homes in the United States. The most recent survey was conducted in 2004 and was sponsored by the NCHS. During 2004, information regarding facility and financial characteristics was gathered from 1,174 facilities, along with current resident information for 13,507 residents, with additional information from 3,017 nursing assistants. The 2004 NNHS, conducted between August and December 2004, was reintroduced into the field after a 5-year break, during which time the survey was redesigned and expanded to collect many new data items using the National Nursing Assistant Survey (NNAS), which was sponsored by the U.S. Department of Health and Human Services (HHS) Office of the Assistant Secretary for Planning and Evaluation (APSE).

Facility information was gathered through personal interviews with facility administrators and provided information on topics such as certification, availability of beds, and kinds of services provided, including dental, hospice, and nutrition. Information on current residents included questions regarding age, race, marital status, level of care, and use of aids such as walkers, hearing aids, and crutches.

Results from the 2004 NNHS suggest that nearly two thirds of nursing home residents had a mental disorder other than mental retardation, senile dementia, or organic brain syndrome (CDC, 2013b). About three fourths of nursing homes in 2004 (77.7 percent) reported providing mental health services, including 28.4 percent that provided services on both a regular and an on-call basis and 25.1 percent that provided services on a regular basis but not an on-call basis. An additional 24.2 percent of facilities provided only on-call mental health services (CBHSQ, 2013b).

Public use data for the 2004 NNHS are available at <https://www.icpsr.umich.edu/icpsrweb/ICPSR/series/47>.

### **Survey of Inmates in State and Federal Correctional Facilities (SISCF, SIFCF)**

The Survey of Inmates in State Correctional Facilities (SISCF) and the Survey of Inmates in Federal Correctional Facilities (SIFCF) have provided nationally representative data on state prison inmates and sentenced federal inmates held in federally owned and operated facilities. The Survey of State Inmates was conducted in 1974, 1979, 1986, 1991, 1997, and 2004, and the Survey of Federal Inmates in 1991, 1997, and 2004. The SISCF was conducted for the BJS by the U.S. Census Bureau, which also conducted the SIFCF for the BJS and the Federal Bureau of Prisons. Both surveys provide information about current offense and criminal history, family background and personal characteristics, prior drug and alcohol use and treatment, gun possession, and prison treatment, programs, and services. These surveys provide detailed information on criminal offenders, particularly special populations such as drug and alcohol

users and offenders who have mental disorders. Systematic random sampling was used to select the inmates, and the SISCF and SIFCF in 2004 were administered through CAPI. In 2004, 14,499 state prisoners in 287 state prisons and 3,686 federal prisoners in 39 federal prisons were interviewed.

In 2004, 56 percent of inmates in state prisons and 45 percent of inmates in federal prisons had a mental disorder in the past year. More than two fifths of state prisoners (43 percent) reported symptoms of mania disorder, 24 percent reported symptoms of major depression, and 15 percent reported symptoms of a psychotic disorder. Comparable percentages for inmates in federal prisons were 35, 16, and 10 percent, respectively (James & Glaze, 2006). However, these inmate surveys asked about depression symptoms only for the past 12 months and did not assess the duration of symptoms. Therefore, measures of depression from these surveys are not strictly comparable with measures of MDE in NSDUH.

For further details, see the BJS's "All Data Collections" web page at <http://bjs.ojp.usdoj.gov/index.cfm?ty=dca>.



**Figure E.1 Past Month Alcohol Use among Youths in NSDUH and MTF: 2002-2015**

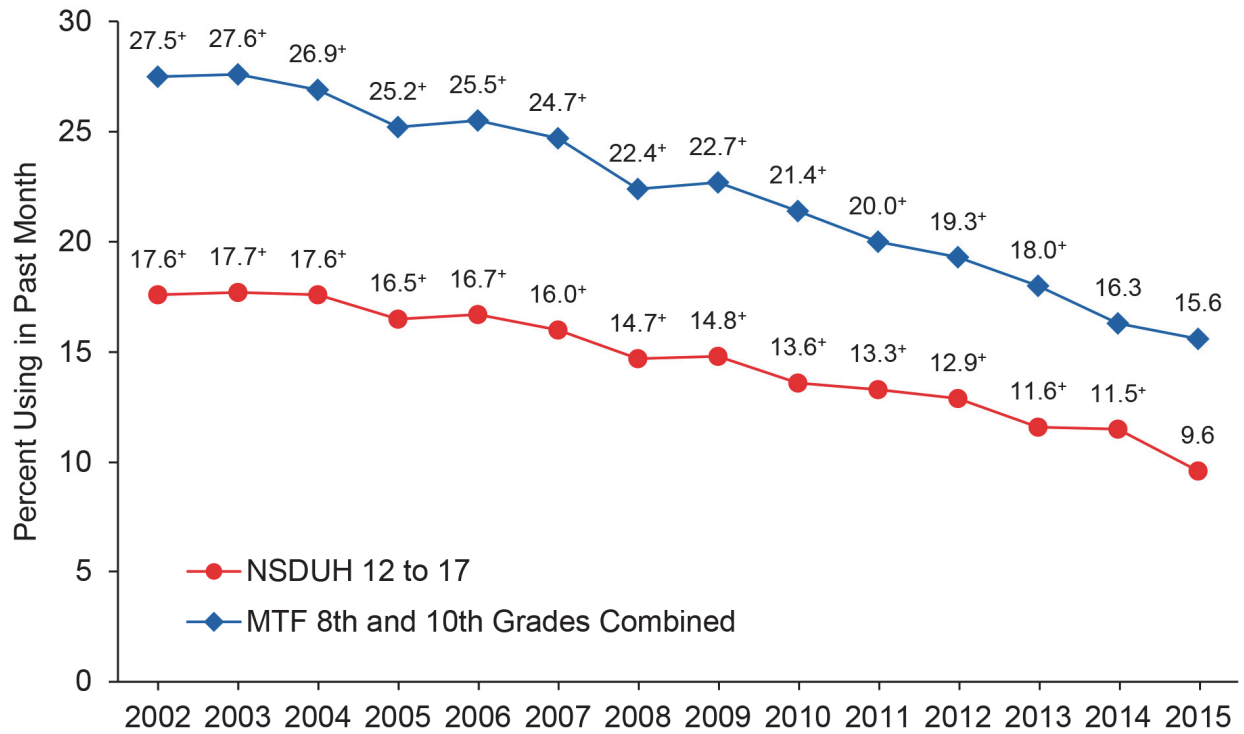

MTF = Monitoring the Future; NSDUH = National Survey on Drug Use and Health.

+ Difference between this estimate and the 2015 estimate is statistically significant at the .05 level.

**Figure E.2 Past Month Cigarette Use among Youths in NSDUH and MTF: 2002-2015**

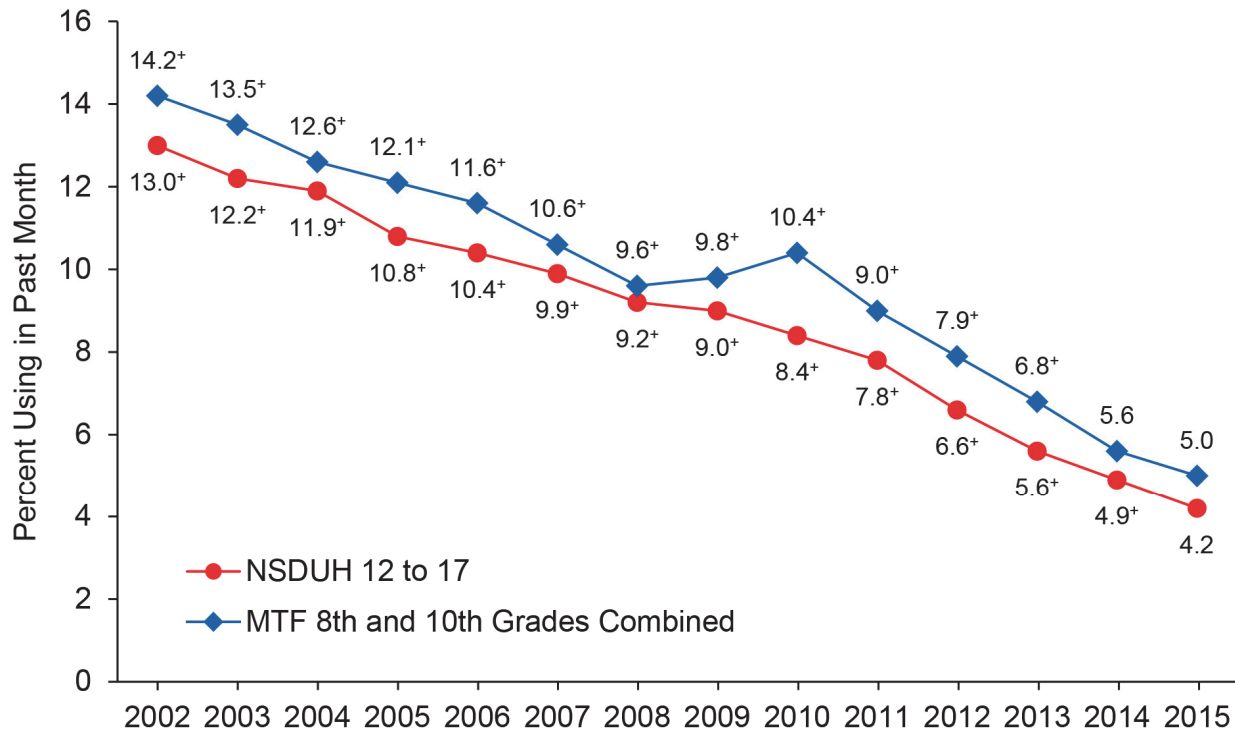

MTF = Monitoring the Future; NSDUH = National Survey on Drug Use and Health.

+ Difference between this estimate and the 2015 estimate is statistically significant at the .05 level.

**Figure E.3 Past Month Marijuana Use among Youths in NSDUH and MTF: 2002-2015**

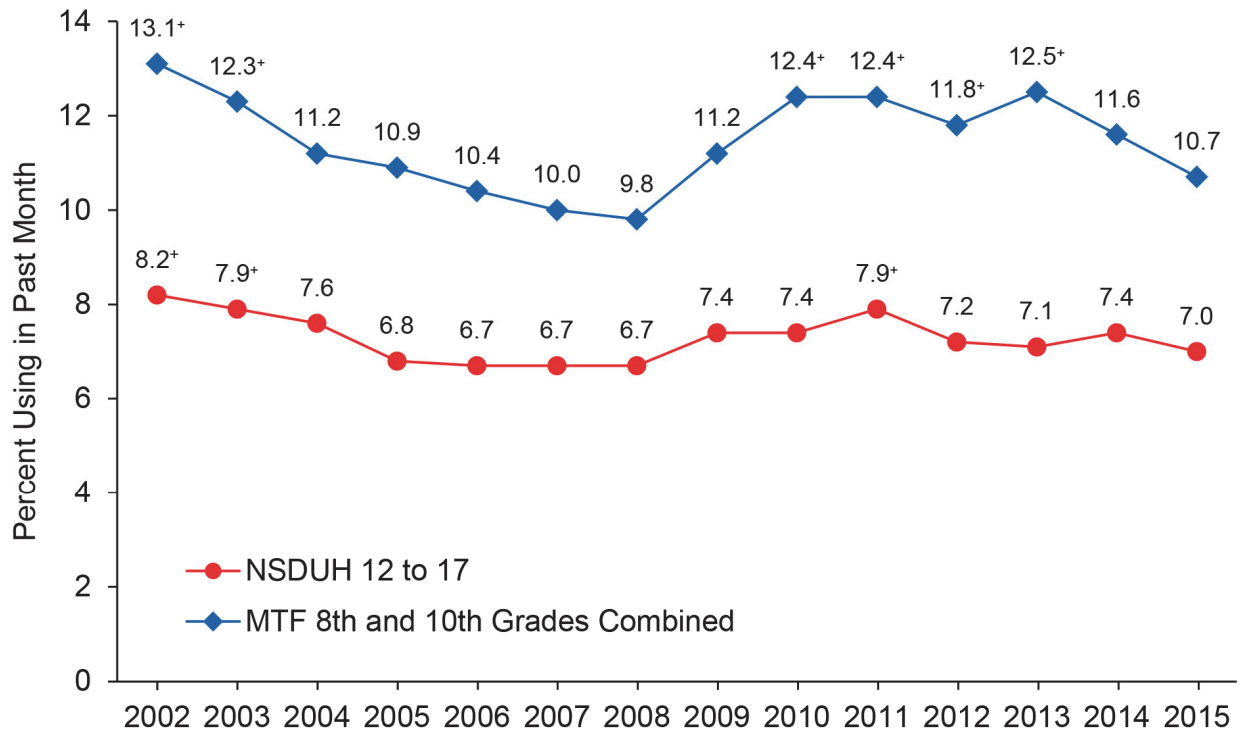

MTF = Monitoring the Future; NSDUH = National Survey on Drug Use and Health.

+ Difference between this estimate and the 2015 estimate is statistically significant at the .05 level.

**Figure E.4 Past Month Marijuana Use among Youths in NSDUH, MTF, and YRBS: 1971-2015**

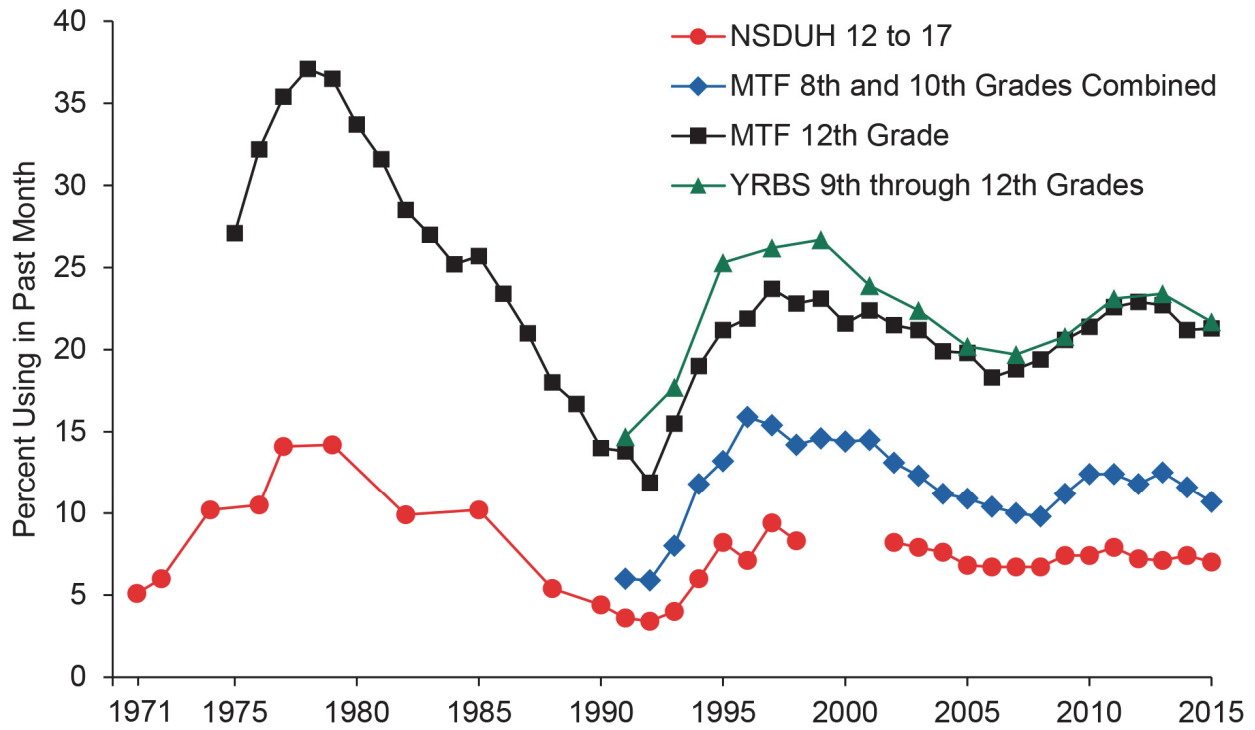

MTF = Monitoring the Future; NSDUH = National Survey on Drug Use and Health; YRBS = Youth Risk Behavior Survey.

Note: NSDUH data for youths aged 12 to 17 are not presented for 1999 to 2001 because of design changes in the survey. These design changes preclude direct comparisons of estimates from 2002 to 2015 with estimates prior to 1999.

**Table E.1 Comparison of NSDUH, MTF, and YRBS Lifetime Prevalence Estimates among Youths: Percentages, 2002-2015**

Substance/ Survey	2002	2003	2004	2005	2006	2007	2008	2009	2010	2011	2012	2013	2014	2015
<b>Marijuana</b>														
NSDUH	20.6 <sup>a</sup>	19.6 <sup>a</sup>	19.0 <sup>a</sup>	17.4 <sup>a</sup>	17.3 <sup>a</sup>	16.2	16.6	17.1 <sup>a</sup>	17.1 <sup>a</sup>	17.5 <sup>a</sup>	17.0 <sup>a</sup>	16.4	16.4	15.7
MTF	29.0 <sup>a</sup>	27.0 <sup>a</sup>	25.7 <sup>a</sup>	25.3 <sup>a</sup>	23.8	22.6	22.3	24.0	25.4 <sup>a</sup>	25.5 <sup>a</sup>	24.5	26.2 <sup>a</sup>	24.7	23.3
YRBS	--	40.2	--	38.4	--	38.1	--	36.8	--	39.9	--	40.7	--	38.6
<b>Cocaine</b>														
NSDUH	2.7 <sup>a</sup>	2.6 <sup>a</sup>	2.4 <sup>a</sup>	2.3 <sup>a</sup>	2.2 <sup>a</sup>	2.2 <sup>a</sup>	1.9 <sup>a</sup>	1.6 <sup>a</sup>	1.5 <sup>a</sup>	1.3 <sup>a</sup>	1.1	0.9	0.9	0.8
MTF	4.9 <sup>a</sup>	4.4 <sup>a</sup>	4.4 <sup>a</sup>	4.5 <sup>a</sup>	4.1 <sup>a</sup>	4.2 <sup>a</sup>	3.8 <sup>a</sup>	3.6 <sup>a</sup>	3.2 <sup>a</sup>	2.8	2.6	2.5	2.2	2.2
YRBS	--	8.7 <sup>a</sup>	--	7.6 <sup>a</sup>	--	7.2 <sup>a</sup>	--	6.4	--	6.8 <sup>a</sup>	--	5.5	--	5.2
<b>LSD</b>														
NSDUH	2.7 <sup>a</sup>	1.6	1.2	1.1	0.9 <sup>a</sup>	0.8 <sup>a</sup>	1.1	1.0 <sup>a</sup>	0.9 <sup>a</sup>	0.9 <sup>a</sup>	1.0 <sup>a</sup>	0.9 <sup>a</sup>	1.2	1.3
MTF	3.8 <sup>a</sup>	2.8 <sup>a</sup>	2.3	2.2	2.2	2.3	2.3	2.4	2.4	2.3	2.0	2.1	1.9	2.2
YRBS	--	--	--	--	--	--	--	--	--	--	--	--	--	--
<b>Alcohol</b>														
NSDUH	43.4 <sup>a</sup>	42.9 <sup>a</sup>	42.0 <sup>a</sup>	40.6 <sup>a</sup>	40.4 <sup>a</sup>	39.5 <sup>a</sup>	38.6 <sup>a</sup>	38.4 <sup>a</sup>	35.4 <sup>a</sup>	34.5 <sup>a</sup>	32.4 <sup>a</sup>	30.8 <sup>a</sup>	29.6 <sup>a</sup>	28.4
MTF	57.0 <sup>a</sup>	55.8 <sup>a</sup>	54.1 <sup>a</sup>	52.1 <sup>a</sup>	51.0 <sup>a</sup>	50.3 <sup>a</sup>	48.6 <sup>a</sup>	47.9 <sup>a</sup>	47.0 <sup>a</sup>	44.6 <sup>a</sup>	41.8 <sup>a</sup>	40.0 <sup>a</sup>	38.1 <sup>a</sup>	36.6
YRBS	--	74.9 <sup>a</sup>	--	74.3 <sup>a</sup>	--	75.0 <sup>a</sup>	--	72.5 <sup>a</sup>	--	70.8 <sup>a</sup>	--	66.2	--	63.2
<b>Cigarettes</b>														
NSDUH	33.3 <sup>a</sup>	31.0 <sup>a</sup>	29.2 <sup>a</sup>	26.7 <sup>a</sup>	25.9 <sup>a</sup>	23.7 <sup>a</sup>	23.1 <sup>a</sup>	22.3 <sup>a</sup>	20.5 <sup>a</sup>	19.1 <sup>a</sup>	17.4 <sup>a</sup>	15.7 <sup>a</sup>	14.2 <sup>a</sup>	13.2
MTF	39.4 <sup>a</sup>	35.7 <sup>a</sup>	34.3 <sup>a</sup>	32.4 <sup>a</sup>	30.4 <sup>a</sup>	28.4 <sup>a</sup>	26.1 <sup>a</sup>	26.4 <sup>a</sup>	26.5 <sup>a</sup>	24.4 <sup>a</sup>	21.6 <sup>a</sup>	20.3 <sup>a</sup>	18.1 <sup>a</sup>	16.6
YRBS	--	58.4 <sup>a</sup>	--	54.3 <sup>a</sup>	--	50.3 <sup>a</sup>	--	46.3 <sup>a</sup>	--	44.7 <sup>a</sup>	--	41.1 <sup>a</sup>	--	32.3

LSD = lysergic acid diethylamide; MTF = Monitoring the Future; NSDUH = National Survey on Drug Use and Health; YRBS = Youth Risk Behavior Survey.

-- Not available.

NOTE: NSDUH data are for youths aged 12 to 17. Some 2006 to 2010 NSDUH estimates may differ from previously published estimates due to updates (see Section B.3 in Section B of this report).

NOTE: MTF data are simple averages of estimates for 8th and 10th graders. MTF data for 8th and 10th graders are reported in Johnston, O'Malley, Miech, Bachman, and Schulenberg (2016). The MTF design effects used for variance estimation are reported in Miech, Johnston, O'Malley, Bachman, and Schulenberg (2015).

NOTE: Statistical tests for the YRBS were conducted using the "Youth Online" tool (see <http://www.cdc.gov/HealthyYouth/yrbs/>). Results of testing for statistical significance in this table may differ from published YRBS reports of change.

<sup>a</sup> Difference between this estimate and 2015 estimate is statistically significant at the .05 level.

Sources: SAMHSA, Center for Behavioral Health Statistics and Quality, National Survey on Drug Use and Health, 2002-2015.  
National Institute on Drug Abuse, Monitoring the Future Study, University of Michigan, 2002-2015.  
Centers for Disease Control and Prevention, Youth Risk Behavior Survey, 2003, 2005, 2007, 2009, 2011, and 2013.

**Table E.2 Comparison of NSDUH and MTF Past Year Prevalence Estimates among Youths: Percentages, 2002-2015**

Substance/ Survey	2002	2003	2004	2005	2006	2007	2008	2009	2010	2011	2012	2013	2014	2015
<b>Marijuana</b>														
NSDUH	15.8 <sup>a</sup>	15.0 <sup>a</sup>	14.5 <sup>a</sup>	13.3	13.2	12.5	13.1	13.7 <sup>a</sup>	14.0 <sup>a</sup>	14.2 <sup>a</sup>	13.5 <sup>a</sup>	13.4	13.1	12.6
MTF	22.5 <sup>a</sup>	20.5 <sup>a</sup>	19.7	19.4	18.5	17.5	17.4	19.3	20.6 <sup>a</sup>	20.7 <sup>a</sup>	19.7	21.3 <sup>a</sup>	19.5	18.6
<b>Cocaine</b>														
NSDUH	2.1 <sup>a</sup>	1.8 <sup>a</sup>	1.6 <sup>a</sup>	1.7 <sup>a</sup>	1.6 <sup>a</sup>	1.5 <sup>a</sup>	1.2 <sup>a</sup>	1.0 <sup>a</sup>	1.0 <sup>a</sup>	0.9 <sup>a</sup>	0.7	0.5	0.7	0.6
MTF	3.2 <sup>a</sup>	2.8 <sup>a</sup>	2.9 <sup>a</sup>	2.9 <sup>a</sup>	2.6 <sup>a</sup>	2.7 <sup>a</sup>	2.4 <sup>a</sup>	2.2 <sup>a</sup>	1.9 <sup>a</sup>	1.7	1.6	1.5	1.3	1.4
<b>LSD</b>														
NSDUH	1.3	0.6 <sup>a</sup>	0.6 <sup>a</sup>	0.6 <sup>a</sup>	0.4 <sup>a</sup>	0.5 <sup>a</sup>	0.7 <sup>a</sup>	0.6 <sup>a</sup>	0.6 <sup>a</sup>	0.6 <sup>a</sup>	0.6 <sup>a</sup>	0.6 <sup>a</sup>	0.9	1.0
MTF	2.1 <sup>a</sup>	1.5	1.4	1.4	1.3	1.5	1.6	1.5	1.6	1.5	1.3	1.4	1.3	1.5
<b>Alcohol</b>														
NSDUH	34.6 <sup>a</sup>	34.3 <sup>a</sup>	33.9 <sup>a</sup>	33.3 <sup>a</sup>	33.0 <sup>a</sup>	31.9 <sup>a</sup>	31.0 <sup>a</sup>	30.5 <sup>a</sup>	28.7 <sup>a</sup>	27.8 <sup>a</sup>	26.3 <sup>a</sup>	24.6 <sup>a</sup>	24.0 <sup>a</sup>	22.7
MTF	49.4 <sup>a</sup>	48.3 <sup>a</sup>	47.5 <sup>a</sup>	45.3 <sup>a</sup>	44.7 <sup>a</sup>	44.1 <sup>a</sup>	42.3 <sup>a</sup>	41.6 <sup>a</sup>	40.7 <sup>a</sup>	38.4 <sup>a</sup>	36.1 <sup>a</sup>	34.6 <sup>a</sup>	32.4	31.5
<b>Cigarettes</b>														
NSDUH	20.3 <sup>a</sup>	19.0 <sup>a</sup>	18.4 <sup>a</sup>	17.3 <sup>a</sup>	17.0 <sup>a</sup>	15.7 <sup>a</sup>	15.1 <sup>a</sup>	15.1 <sup>a</sup>	14.2 <sup>a</sup>	13.2 <sup>a</sup>	11.8 <sup>a</sup>	10.3 <sup>a</sup>	8.9 <sup>a</sup>	8.1
MTF	--	--	--	--	--	--	--	--	--	--	--	--	--	--

LSD = lysergic acid diethylamide; MTF = Monitoring the Future; NSDUH = National Survey on Drug Use and Health.

-- Not available.

NOTE: NSDUH data are for youths aged 12 to 17. Some 2006 to 2010 NSDUH estimates may differ from previously published estimates due to updates (see Section B.3 in Section B of this report).

NOTE: MTF data are simple averages of estimates for 8th and 10th graders. MTF data for 8th and 10th graders are reported in Johnston, O'Malley, Miech, Bachman, and Schulenberg (2016). The MTF design effects used for variance estimation are reported in Miech, Johnston, O'Malley, Bachman, and Schulenberg (2015).

NOTE: This table does not include Youth Risk Behavior Survey (YRBS) data because the YRBS does not collect data for substance use in the past year.

<sup>a</sup> Difference between this estimate and 2015 estimate is statistically significant at the .05 level.

Sources: SAMHSA, Center for Behavioral Health Statistics and Quality, National Survey on Drug Use and Health, 2002-2015.

National Institute on Drug Abuse, Monitoring the Future Study, University of Michigan, 2002-2015.

**Table E.3 Comparison of NSDUH, MTF, and YRBS Past Month Prevalence Estimates among Youths: Percentages, 2002-2015**

Substance/ Survey	2002	2003	2004	2005	2006	2007	2008	2009	2010	2011	2012	2013	2014	2015
<b>Marijuana</b>														
NSDUH	8.2 <sup>a</sup>	7.9 <sup>a</sup>	7.6	6.8	6.7	6.7	6.7	7.4	7.4	7.9 <sup>a</sup>	7.2	7.1	7.4	7.0
MTF	13.1 <sup>a</sup>	12.3 <sup>a</sup>	11.2	10.9	10.4	10.0	9.8	11.2	12.4 <sup>a</sup>	12.4 <sup>a</sup>	11.8 <sup>a</sup>	12.5 <sup>a</sup>	11.6	10.7
YRBS	--	22.4	--	20.2	--	19.7	--	20.8	--	23.1	--	23.4	--	21.7
<b>Cocaine</b>														
NSDUH	0.6 <sup>a</sup>	0.6 <sup>a</sup>	0.5 <sup>a</sup>	0.6 <sup>a</sup>	0.4 <sup>a</sup>	0.4 <sup>a</sup>	0.4 <sup>a</sup>	0.3	0.2	0.3	0.1	0.2	0.2	0.2
MTF	1.4 <sup>a</sup>	1.1 <sup>a</sup>	1.3 <sup>a</sup>	1.3 <sup>a</sup>	1.3 <sup>a</sup>	1.1 <sup>a</sup>	1.0 <sup>a</sup>	0.9	0.8	0.8	0.7	0.7	0.6	0.7
YRBS	--	--	--	3.4	--	3.3	--	2.8	--	3.0	--	--	--	--
<b>LSD</b>														
NSDUH	0.2	0.2	0.2	0.1	0.1	0.1	0.2	0.1	0.2	0.1	0.1 <sup>a</sup>	0.2	0.3	0.2
MTF	0.7	0.6	0.6	0.6	0.6	0.6	0.6	0.5	0.7	0.6	0.4	0.6	0.5	0.5
YRBS	--	--	--	--	--	--	--	--	--	--	--	--	--	--
<b>Alcohol</b>														
NSDUH	17.6 <sup>a</sup>	17.7 <sup>a</sup>	17.6 <sup>a</sup>	16.5 <sup>a</sup>	16.7 <sup>a</sup>	16.0 <sup>a</sup>	14.7 <sup>a</sup>	14.8 <sup>a</sup>	13.6 <sup>a</sup>	13.3 <sup>a</sup>	12.9 <sup>a</sup>	11.6 <sup>a</sup>	11.5 <sup>a</sup>	9.6
MTF	27.5 <sup>a</sup>	27.6 <sup>a</sup>	26.9 <sup>a</sup>	25.2 <sup>a</sup>	25.5 <sup>a</sup>	24.7 <sup>a</sup>	22.4 <sup>a</sup>	22.7 <sup>a</sup>	21.4 <sup>a</sup>	20.0 <sup>a</sup>	19.3 <sup>a</sup>	18.0 <sup>a</sup>	16.3	15.6
YRBS	--	44.9 <sup>a</sup>	--	43.3 <sup>a</sup>	--	44.7 <sup>a</sup>	--	41.8 <sup>a</sup>	--	38.7 <sup>a</sup>	--	34.9	--	32.8
<b>Cigarettes</b>														
NSDUH	13.0 <sup>a</sup>	12.2 <sup>a</sup>	11.9 <sup>a</sup>	10.8 <sup>a</sup>	10.4 <sup>a</sup>	9.9 <sup>a</sup>	9.2 <sup>a</sup>	9.0 <sup>a</sup>	8.4 <sup>a</sup>	7.8 <sup>a</sup>	6.6 <sup>a</sup>	5.6 <sup>a</sup>	4.9 <sup>a</sup>	4.2
MTF	14.2 <sup>a</sup>	13.5 <sup>a</sup>	12.6 <sup>a</sup>	12.1 <sup>a</sup>	11.6 <sup>a</sup>	10.6 <sup>a</sup>	9.6 <sup>a</sup>	9.8 <sup>a</sup>	10.4 <sup>a</sup>	9.0 <sup>a</sup>	7.9 <sup>a</sup>	6.8 <sup>a</sup>	5.6	5.0
YRBS	--	21.9 <sup>a</sup>	--	23.0 <sup>a</sup>	--	20.0 <sup>a</sup>	--	19.5 <sup>a</sup>	--	18.1 <sup>a</sup>	--	15.7 <sup>a</sup>	--	10.8

LSD = lysergic acid diethylamide; MTF = Monitoring the Future; NSDUH = National Survey on Drug Use and Health; YRBS = Youth Risk Behavior Survey.

-- Not available.

NOTE: NSDUH data are for youths aged 12 to 17. Some 2006 to 2010 NSDUH estimates may differ from previously published estimates due to updates (see Section B.3 in Section B of this report).

NOTE: MTF data are simple averages of estimates for 8th and 10th graders. MTF data for 8th and 10th graders are reported in Johnston, O'Malley, Miech, Bachman, and Schulenberg (2016). The MTF design effects used for variance estimation are reported in Miech, Johnston, O'Malley, Bachman, and Schulenberg (2015).

NOTE: Statistical tests for the YRBS were conducted using the "Youth Online" tool (see <http://www.cdc.gov/HealthyYouth/yrbs/>). Results of testing for statistical significance in this table may differ from published YRBS reports of change.

<sup>a</sup> Difference between this estimate and 2015 estimate is statistically significant at the .05 level.

Sources: SAMHSA, Center for Behavioral Health Statistics and Quality, National Survey on Drug Use and Health, 2002-2015.

National Institute on Drug Abuse, Monitoring the Future Study, University of Michigan, 2002-2015.

Centers for Disease Control and Prevention, Youth Risk Behavior Survey, 2003, 2005, 2007, 2009, 2011, and 2013.





## Section F: References

- Alcohol, Drug Abuse, and Mental Health Administration (ADAMHA) Reorganization Act, Pub. L. No. 102-321 (1992).
- American Association for Public Opinion Research. (2015, April). *Standard definitions: Final dispositions of case codes and outcome rates for surveys* (8th ed. revised). Retrieved from [http://www.aapor.org/AAPOR\\_Main/media/MainSiteFiles/Standard-Definitions2015\\_8thEd.pdf](http://www.aapor.org/AAPOR_Main/media/MainSiteFiles/Standard-Definitions2015_8thEd.pdf)
- American Psychiatric Association. (1980). *Diagnostic and statistical manual of mental disorders* (DSM-III) (3rd ed.). Washington, DC: Author.
- American Psychiatric Association. (1987). *Diagnostic and statistical manual of mental disorders* (DSM-III-R) (3rd rev. ed.). Washington, DC: Author.
- American Psychiatric Association. (1994). *Diagnostic and statistical manual of mental disorders* (DSM-IV) (4th ed.). Washington, DC: Author.
- American Psychiatric Association. (2013). *Diagnostic and statistical manual of mental disorders* (DSM-5) (5th ed.). Arlington, VA: Author.
- Aquilino, W. S. (1994). Interview mode effects in surveys of drug and alcohol use: A field experiment. *Public Opinion Quarterly*, 58, 210-240. doi:10.1086/269419
- Bassuk, E. L., Richard, M. K., & Tsertsvadze, A. (2015). The prevalence of mental illness in homeless children: A systematic review and meta-analysis. *Journal of the American Academy of Child and Adolescent Psychiatry*, 54, 86-96.e2. doi: <http://dx.doi.org/10.1016/j.jaac.2014.11.008>
- Batts, K., Pemberton, M., Bose, J., Weimer, B., Henderson, L., Penne, M., Gfroerer, J., Trunzo, D., & Strashny, A. (2014, April). *CBHSQ Data Review: Comparing and evaluating substance use treatment utilization estimates from the National Survey on Drug Use and Health and other data sources*. Rockville, MD: Substance Abuse and Mental Health Services Administration, Center for Behavioral Health Statistics and Quality.
- Beck, A. J., Berzofsky, M., Caspar, R., & Krebs, C. (2013, May). *Sexual victimization in prisons and jails reported by inmates, 2011-12: National Inmate Survey, 2011-12* (NCJ 241399). Washington, DC: U.S. Department of Justice, Office of Justice Programs, Bureau of Justice Statistics.
- Borges, G., Angst, J., Nock, M. K., Ruscio, A. M., Walters, E. E., & Kessler, R. C. (2006). A risk index for 12-month suicide attempts in the National Comorbidity Survey Replication (NCS-R). *Psychological Medicine*, 36, 1747-1757. doi:10.1017/s0033291706008786

Bray, R. M., Pemberton, M. R., Hourani, L. L., Witt, M., Rae Olmsted, K. L., Brown, J. M., Weimer, B. J., Lane, M. E., Marsden, M. E., Scheffler, S. A., Vandermaas-Peeler, R., Aspinwall, K. R., Anderson, E. M., Spagnola, K., Close, K. L., Gratton, J. L., Calvin, S. L., & Bradshaw, M. R. (2009, September). *2008 Department of Defense Survey of Health Related Behaviors Among Active Duty Military Personnel: A component of the Defense Lifestyle Assessment Program (DLAP)* (RTI/10940-FR, prepared under Contract No. GS-10F-0097L, Task Order No. W81XWH-07-F-0538, for the Assistant Secretary of Defense (Health Affairs) and Task Order No. HSCG23-07-F-PMD047 for the U.S. Coast Guard). Research Triangle Park, NC: RTI International.

Brener, N. D., Eaton, D. K., Kann, L., Grunbaum, J. A., Gross, L. A., Kyle, T. M., & Ross, J. G. (2006). The association of survey setting and mode with self-reported health risk behaviors among high school students. *Public Opinion Quarterly*, *70*, 354-374. doi:10.1093/poq/nfl003

Center for Behavioral Health Statistics and Quality. (2010). *Results from the 2009 National Survey on Drug Use and Health: Mental health findings* (HHS Publication No. SMA 10-4609, NSDUH Series H-39). Rockville, MD: Substance Abuse and Mental Health Services Administration.

Center for Behavioral Health Statistics and Quality. (2012a). *2010 National Survey on Drug Use and Health: Methodological resource book (Section 16b, Analysis of effects of 2008 NSDUH questionnaire changes: Methods to adjust adult MDE and SPD estimates and to estimate SMI in the 2005-2009 surveys)*. Rockville, MD: Substance Abuse and Mental Health Services Administration.

Center for Behavioral Health Statistics and Quality. (2012b). *Comparing and evaluating youth substance use estimates from the National Survey on Drug Use and Health and other surveys* (HHS Publication No. SMA 12-4727, Methodology Series M-9). Rockville, MD: Substance Abuse and Mental Health Services Administration.

Center for Behavioral Health Statistics and Quality. (2012c). *Results from the 2011 National Survey on Drug Use and Health: Mental health findings* (HHS Publication No. SMA 12-4725, NSDUH Series H-45). Rockville, MD: Substance Abuse and Mental Health Services Administration.

Center for Behavioral Health Statistics and Quality. (2012d). *Results from the 2011 National Survey on Drug Use and Health: Summary of national findings* (HHS Publication No. SMA 12-4713, NSDUH Series H-44). Rockville, MD: Substance Abuse and Mental Health Services Administration.

Center for Behavioral Health Statistics and Quality. (2013a). *2012 National Survey on Drug Use and Health: Methodological resource book (Section 2, Sample design report)*. Rockville, MD: Substance Abuse and Mental Health Services Administration.

Center for Behavioral Health Statistics and Quality. (2013b). *Behavioral health, United States, 2012* (HHS Publication No. SMA 13-4797). Rockville, MD: Substance Abuse and Mental Health Services Administration.

Center for Behavioral Health Statistics and Quality. (2013c). *Results from the 2012 National Survey on Drug Use and Health: Mental health findings* (HHS Publication No. SMA 13-4805, NSDUH Series H-47). Rockville, MD: Substance Abuse and Mental Health Services Administration.

Center for Behavioral Health Statistics and Quality. (2014a). *2012 National Survey on Drug Use and Health: Methodological Resource Book (Section 16a, 2012 Mental Health Surveillance Study: Design and estimation report)*. Rockville, MD: Substance Abuse and Mental Health Services Administration.

Center for Behavioral Health Statistics and Quality. (2014b). *National Survey of Substance Abuse Treatment Services (N-SSATS): 2013. Data on substance abuse treatment facilities* (HHS Publication No. SMA 14-489, Behavioral Health Services Information System Series S-73). Rockville, MD: Substance Abuse and Mental Health Services Administration.

Center for Behavioral Health Statistics and Quality. (2014c). *National Survey on Drug Use and Health: 2012 Questionnaire field test final report*. Rockville, MD: Substance Abuse and Mental Health Services Administration.

Center for Behavioral Health Statistics and Quality. (2014d). *National Survey on Drug Use and Health: 2013 Dress Rehearsal final report*. Rockville, MD: Substance Abuse and Mental Health Services Administration.

Center for Behavioral Health Statistics and Quality. (2014e). *Results from the 2013 National Survey on Drug Use and Health: Summary of national findings* (HHS Publication No. SMA 14-4863, NSDUH Series H-48). Rockville, MD: Substance Abuse and Mental Health Services Administration.

Center for Behavioral Health Statistics and Quality. (2015a). *National Survey on Drug Use and Health: 2014 public use file and codebook*. Retrieved from <http://datafiles.samhsa.gov/>

Center for Behavioral Health Statistics and Quality. (2015b). *National Survey on Drug Use and Health: 2014 and 2015 redesign changes*. Retrieved from <http://www.samhsa.gov/data/>

Center for Behavioral Health Statistics and Quality. (2016a). *2014 National Survey on Drug Use and Health: Methodological resource book*. Rockville, MD: Substance Abuse and Mental Health Services Administration.

Center for Behavioral Health Statistics and Quality. (2016b). *2014 National Survey on Drug Use and Health: Methodological resource book (Section 13, Statistical inference report)*. Rockville, MD: Substance Abuse and Mental Health Services Administration.

Center for Behavioral Health Statistics and Quality. (2016c). *2015 National Survey on Drug Use and Health: Methodological resource book (Section 2, Sample design report)*. Rockville, MD: Substance Abuse and Mental Health Services Administration.

Center for Behavioral Health Statistics and Quality. (2016d). *Key substance use and mental health indicators in the United States: Results from the 2015 National Survey on Drug Use and Health* (HHS Publication No. SMA 16-4984, NSDUH Series H-51). Retrieved from <http://www.samhsa.gov/data/>

Center for Behavioral Health Statistics and Quality. (2016e). *Prescription drug use and misuse in the United States: Results from the 2015 National Survey on Drug Use and Health*. Retrieved from <http://www.samhsa.gov/data/>

Center for Behavioral Health Statistics and Quality. (in press a). *Receipt of services for substance use and mental health issues among adults: Results from the 2015 National Survey on Drug Use and Health*. Retrieved from <http://www.samhsa.gov/data/>

Center for Behavioral Health Statistics and Quality. (in press b). *Risk and protective factors and estimates of substance use initiation: Results from the 2015 National Survey on Drug Use and Health*. Retrieved from <http://www.samhsa.gov/data/>

Center for Behavioral Health Statistics and Quality. (in press c). *Sexual orientation and estimates of adult substance use and mental health: Results from the 2015 National Survey on Drug Use and Health*. Retrieved from <http://www.samhsa.gov/data/>

Center for Behavioral Health Statistics and Quality. (in press d). *Spouses and children of U.S. military personnel: Substance use and mental health profile*. Retrieved from <http://www.samhsa.gov/data/>

Center for Behavioral Health Statistics and Quality. (in press e). *Suicidal thoughts and behavior among adults: Results from the 2015 National Survey on Drug Use and Health*. Retrieved from <http://www.samhsa.gov/data/>

Center for Mental Health Services, Substance Abuse and Mental Health Services Administration. (1999, June 24). Estimation methodology for adults with serious mental illness (SMI): Final notice. *Federal Register*, 64(121), 33890-33897.

Centers for Disease Control and Prevention. (2012, June 8). Methodologic changes in the Behavioral Risk Factor Surveillance System in 2011 and potential effects on prevalence estimates. *Morbidity and Mortality Weekly Report*, 61, 410-413.

Centers for Disease Control and Prevention. (2013a, March 29). QuickStats: Number of deaths from poisoning, drug poisoning, and drug poisoning involving opioid analgesics—United States, 1999-2010. *Morbidity and Mortality Weekly Report*, 62(12), 234.

Centers for Disease Control and Prevention. (2013b). *Table 33A. Number and percent distribution of nursing home residents by primary diagnosis at admission and at time of interview: United States, 2004*. Retrieved from [http://www.cdc.gov/nchs/data/nnhds/Estimates/nnhs/Estimates\\_Diagnoses\\_Tables.pdf#Table33a](http://www.cdc.gov/nchs/data/nnhds/Estimates/nnhs/Estimates_Diagnoses_Tables.pdf#Table33a)

Centers for Disease Control and Prevention. (2014, July 31). *About the Behavioral Risk Factor Surveillance System (BRFSS)*. Retrieved from [http://www.cdc.gov/brfss/about/about\\_brfss.htm](http://www.cdc.gov/brfss/about/about_brfss.htm)

Chromy, J. R., Feder, M., Gfroerer, J., Hirsch, E., Kennet, J., Morton, K. B., Piper, L., Riggsbee, B. H., Snodgrass, J. A., Virag, T. G., & Yu, F. (2010). *Reliability of key measures in the National Survey on Drug Use and Health* (HHS Publication No. SMA 09-4425, Methodology Series M-8). Rockville, MD: Substance Abuse and Mental Health Services Administration, Office of Applied Studies.

Cohen, J. (1960). A coefficient of agreement for nominal scales. *Educational and Psychological Measurement, 20*, 37-46. doi:10.1177/001316446002000104

Colpe, L. J., Epstein, J. F., Barker, P. R., & Gfroerer, J. C. (2009). Screening for serious mental illness in the National Survey on Drug Use and Health (NSDUH). *Annals of Epidemiology, 19*, 210-211. doi:10.1016/j.annepidem.2008.09.005

Compton, W. M., Conway, K. P., Stinson, F. S., & Grant, B. F. (2006). Changes in the prevalence of major depression and comorbid substance use disorders in the United States between 1991-1992 and 2001-2002. *American Journal of Psychiatry, 163*, 2141-2147. doi: <http://dx.doi.org/10.1176/ajp.2006.163.12.2141>

Dawson, D. A., Goldstein, R. B., Saha, T. D., & Grant, B. F. (2015). Changes in alcohol consumption: United States, 2001-2002 to 2012-2013. *Drug and Alcohol Dependence, 148*, 56-61. doi:10.1016/j.drugalcdep.2014.12.016

Deville, J. C., & Särndal, C. E. (1992). Calibration estimators in survey sampling. *Journal of the American Statistical Association, 87*, 376-382. doi:10.1080/01621459.1992.10475217

Druss, B. G., Hwang, I., Petukhova, M., Sampson, N. A., Wang, P. S., & Kessler, R. C. (2009). Impairment in role functioning in mental and chronic medical disorders in the United States: Results from the National Comorbidity Survey Replication. *Molecular Psychiatry, 14*, 728-737. doi:10.1038/mp.2008.13

Endicott, J., Spitzer, R. L., Fleiss, J. L., & Cohen, J. (1976). The Global Assessment Scale: A procedure for measuring overall severity of psychiatric disturbance. *Archives of General Psychiatry, 33*, 766-771.

Fagerstrom, K. O. (1978). Measuring degree of physical dependence to tobacco smoking with reference to individualization of treatment. *Addictive Behaviors, 3-4*, 235-241. doi:10.1016/0306-4603(78)90024-2

Fendrich, M., Johnson, T. P., Sudman, S., Wislar, J. S., & Spiehler, V. (1999). Validity of drug use reporting in a high-risk community sample: A comparison of cocaine and heroin survey reports with hair tests. *American Journal of Epidemiology, 149*, 955-962. doi:10.1093/oxfordjournals.aje.a009740

First, M. B., Spitzer, R. L., Gibbon, M., & Williams, J. B. W. (2002). *Structured Clinical Interview for DSM-IV-TR Axis I Disorders, Research Version, Non-patient Edition (SCID-I/NP)*. New York, NY: New York State Psychiatric Institute, Biometrics Research.

Folsom, R. E., & Singh, A. C. (2000). The generalized exponential model for sampling weight calibration for extreme values, nonresponse, and poststratification. In *Proceedings of the 2000 Joint Statistical Meetings, American Statistical Association, Survey Research Methods Section, Indianapolis, IN* (pp. 598-603). Alexandria, VA: American Statistical Association.

Fryar, C. D., Merino, M. C., Hirsch, R., & Porter, K. S. (2009, May 20). Smoking, alcohol use, and illicit drug use reported by adolescents aged 12-17 years: United States, 1999-2004. *National Health Statistics Reports*, No. 15, 1-23.

Gfroerer, J., Eyerman, J., & Chromy, J. (Eds.). (2002). *Redesigning an ongoing national household survey: Methodological issues* (HHS Publication No. SMA 03-3768). Rockville, MD: Substance Abuse and Mental Health Services Administration, Office of Applied Studies.

Gfroerer, J., Lessler, J., & Parsley, T. (1997a). Studies of nonresponse and measurement error in the National Household Survey on Drug Abuse. In L. Harrison & A. Hughes (Eds.), *The validity of self-reported drug use: Improving the accuracy of survey estimates* (NIH Publication No. 97-4147, NIDA Research Monograph 167, pp. 273-295). Rockville, MD: National Institute on Drug Abuse.

Gfroerer, J., Wright, D., & Kopstein, A. (1997b). Prevalence of youth substance use: The impact of methodological differences between two national surveys. *Drug and Alcohol Dependence*, 47, 19-30. doi:10.1016/S0376-8716(97)00063-X

Grant, B. F., Chu, A., Sigman, R., Amsbary, M., Kali, J., Sugawara, Y., Jiao, R., Ren, W., Goldstein, R. (2015, January). *National Epidemiologic Survey on Alcohol and Related Conditions-III (NESARC- III): Source and accuracy statement*. Retrieved from [http://www.niaaa.nih.gov/sites/default/files/NESARC\\_Final\\_Report\\_FINAL\\_1\\_8\\_15.pdf](http://www.niaaa.nih.gov/sites/default/files/NESARC_Final_Report_FINAL_1_8_15.pdf)

Grant, B. F., & Dawson, D. A. (2006). Introduction to the National Epidemiologic Survey on Alcohol and Related Conditions. *Alcohol Research & Health*, 29, 74-78.

Grant, B. F., Goldstein, R. B., Saha, T. D., Chou, S. P., Jung, J., Zhang, H., Pickering, R. P., Ruan, W. J., Smith, S. M., Huang, B., & Hasin, D. S. (2015). Epidemiology of DSM-5 alcohol use disorder: Results from the National Epidemiologic Survey on Alcohol and Related Conditions III. *Journal of the American Medical Association Psychiatry*, 72, 757-766. doi:10.1001/jamapsychiatry.2015.0584

Grant, B. F., Stinson, F. S., Dawson, D. A., Chou, S. P., Dufour, M. C., Compton, W., Pickering, R. P., & Kaplan, K. (2004). Prevalence and co-occurrence of substance use disorders and independent mood and anxiety disorders: Results from the National Epidemiologic Survey on Alcohol and Related Conditions. *Archives of General Psychiatry*, 61, 807-816. doi:10.1001/archpsyc.61.8.807

Gruza, R. A., Abbacchi, A. M., Przybeck, T. R., & Gfroerer, J. C. (2007). Discrepancies in estimates of prevalence and correlates of substance use and disorders between two national surveys. *Addiction*, 102, 623-629. doi:10.1111/j.1360-0443.2007.01745.x



- Haberstick, B. C., Young, S. E., Zeiger, J. S., Lessem, J. M., Hewitt, J. K., & Hopfer, C. J. (2014). Prevalence and correlates of alcohol and cannabis use disorders in the United States: Results from the National Longitudinal Study of Adolescent Health. *Drug and Alcohol Dependence, 136*, 158-161. doi:10.1016/j.drugalcdep.2013.11.022
- Harrison, L., & Hughes, A. (Eds.). (1997). *The validity of self-reported drug use: Improving the accuracy of survey estimates* (NIH Publication No. 97-4147, NIDA Research Monograph 167). Rockville, MD: National Institute on Drug Abuse.
- Harrison, L. D., Martin, S. S., Enev, T., & Harrington, D. (2007). *Comparing drug testing and self-report of drug use among youths and young adults in the general population* (HHS Publication No. SMA 07-4249, Methodology Series M-7). Rockville, MD: Substance Abuse and Mental Health Services Administration, Office of Applied Studies.
- Harvard School of Medicine. (2005). *Home page: National Comorbidity Survey (NCS)*. Retrieved from <http://www.hcp.med.harvard.edu/ncs/>
- Hasin, D. S., Greenstein, E., Aivadyan, C., Stohl, M., Aharonovich, E., Saha, T., Goldstein, R., Nunes, E. V., Jung, J., Zhang, H., & Grant, B. F. (2015). The Alcohol Use Disorder and Associated Disabilities Interview Schedule-5 (AUDADIS-5): Procedural validity of substance use disorders modules through clinical re-appraisal in a general population sample. *Drug and Alcohol Dependence, 148*, 40-46. doi:10.1016/j.drugalcdep.2014.12.011
- Heatherton, T. F., Kozlowski, L. T., Frecker, R. C., & Fagerstrom, K. O. (1991). The Fagerstrom Test for Nicotine Dependence: A revision of the Fagerstrom Tolerance Questionnaire. *British Journal of Addiction, 86*, 1119-1127. doi:10.1111/j.1360-0443.1991.tb01879.x
- Hedden, S., Gfroerer, J., Barker, P., Smith, S., Pemberton, M. R., Saavedra, L. M., Forman-Hoffman, V. L., Ringeisen, H., & Novak, S. P. (2012, March). *CBHSQ Data Review: Comparison of NSDUH mental health data and methods with other data sources*. Rockville, MD: Substance Abuse and Mental Health Services Administration, Center for Behavioral Health Statistics and Quality.
- Humensky, J. L. (2010). Are adolescents with high socioeconomic status more likely to engage in alcohol and illicit drug use in early adulthood? *Substance Abuse Treatment, Prevention, and Policy, 5*, 19. doi:10.1186/1747-597X-5-19
- James, D. J., & Glaze, L. E. (2006, September [revised December 14, 2006]). *Mental health problems of prison and jail inmates* (NCJ 213600, BJS Special Report). Washington, DC: U.S. Department of Justice, Office of Justice Programs, Bureau of Justice Statistics.
- Johnston, L. D., O'Malley, P. M., Miech, R. A., Bachman, J. G., & Schulenberg, J. E. (2016). *Monitoring the Future national survey results on drug use: 1975-2015: Overview, key findings on adolescent drug use*. Ann Arbor, MI: University of Michigan, Institute for Social Research.
- Kandel, D. B., Hu, M.-C., & Griesler, P. C. (2013). Epidemiology of substance use disorders. In D. S. Charney, J. D. Buxbaum, P. Sklar, & E. J. Nestler (Eds.), *Epidemiology of substance use disorders in neurobiology of mental illness* (4th ed., pp. 772-788). New York, NY: Oxford University Press.

Kessler, R. C., Avenevoli, S., Costello, E. J., Georgiades, K., Green, J. G., Gruber, M. J., He, J. P., Koretz, D., McLaughlin, K. A., Petukhova, M., Sampson, N. A., Zaslavsky, A. M., & Merikangas, K. R. (2012). Prevalence, persistence, and sociodemographic correlates of DSM-IV disorders in the National Comorbidity Survey Replication Adolescent Supplement. *Archives of General Psychiatry*, *69*, 372-380. doi:10.1001/archgenpsychiatry.2011.160

Kessler, R. C., Avenevoli, S., Costello, J., Green, J. G., Gruber, M. J., Heeringa, S., Merikangas, K. R., Pennell, B. E., Sampson, N. A., & Zaslavsky, A. M. (2009). Design and field procedures in the US National Comorbidity Survey Replication Adolescent Supplement (NCS-A). *International Journal of Methods in Psychiatric Research*, *18*(2), 69-83. doi:10.1002/mpr.279

Kessler, R. C., Barker, P. R., Colpe, L. J., Epstein, J. F., Gfroerer, J. C., Hiripi, E., Howes, M. J., Normand, S. L., Manderscheid, R. W., Walters, E. E., & Zaslavsky, A. M. (2003a). Screening for serious mental illness in the general population. *Archives of General Psychiatry*, *60*, 184-189. doi:10.1001/archpsyc.60.2.184

Kessler, R. C., Berglund, P., Chiu, W. T., Demler, O., Heeringa, S., Hiripi, E., Jin, R., Pennell, B. E., Walters, E. E., Zaslavsky, A., & Zheng, H. (2004a). The US National Comorbidity Survey Replication (NCS-R): Design and field procedures. *International Journal of Methods in Psychiatric Research*, *13*(2), 69-92. doi:10.1002/mpr.167

Kessler, R. C., Berglund, P., Demler, O., Jin, R., Koretz, D., Merikangas, K. R., Rush, A. J., Walters, E. E., & Wang, P. S. (2003b). The epidemiology of major depressive disorder: Results from the National Comorbidity Survey Replication (NCS-R). *Journal of the American Medical Association*, *289*, 3095-3105. doi:10.1001/jama.289.23.3095

Kessler, R. C., Berglund, P. A., Bruce, M. L., Koch, J. R., Laska, E. M., Leaf, P. J., Manderscheid, R. W., Rosenheck, R. A., Walters, E. E., & Wang, P. S. (2001). The prevalence and correlates of untreated serious mental illness. *Health Services Research*, *36*, 987-1007.

Kessler, R. C., Berglund, P. A., Glantz, M. D., Koretz, D. S., Merikangas, K. R., Walters, E. E., & Zaslavsky, A. M. (2004b). Estimating the prevalence and correlates of serious mental illness in community epidemiological surveys. In R. W. Manderscheid & M. J. Henderson (Eds.), *Mental health, United States, 2002* (HHS Publication No. SMA 04-3938, pp. 155-164). Rockville, MD: Substance Abuse and Mental Health Services Administration, Center for Mental Health Services.

Kessler, R. C., Berglund, P. A., Walters, E. E., Leaf, P. J., Kouzis, A. C., Bruce, M. L., Friedman, R. M., Grosser, R. C., Kennedy, C., Kuehnel, T. G., Laska, E. M., Manderscheid, R. W., Narrow, W. E., Rosenheck, R. A., & Schneier, M. (1998). A methodology for estimating the 12-month prevalence of serious mental illness. In R. W. Manderscheid & M. J. Henderson (Eds.), *Mental health, United States, 1998* (HHS Publication No. SMA 99-3285, pp. 99-109). Rockville, MD: Substance Abuse and Mental Health Services Administration, Center for Mental Health Services.



Kessler, R. C., Berglund, P. A., Zhao, S., Leaf, P. J., Kouzis, A. C., Bruce, M. L., Friedman, R. M., Grosser, R. C., Kennedy, C., Narrow, W. E., Kuehnel, T. G., Laska, E. M., Manderscheid, R. W., Rosenheck, R. A., Santoni, T. W., & Schneier, M. (1996). The 12-month prevalence and correlates of serious mental illness (SMI). In R. W. Manderscheid & M. A. Sonnenschein (Eds.), *Mental health, United States, 1996* (HHS Publication No. SMA 96-3098, pp. 59-70). Rockville, MD: Substance Abuse and Mental Health Services Administration.

Kessler, R. C., Chiu, W. T., Colpe, L., Demler, O., Merikangas, K. R., Walters, E. E., & Wang, P. S. (2006). The prevalence and correlates of serious mental illness (SMI) in the National Comorbidity Survey Replication (NCS-R). In R. W. Manderscheid & J. T. Berry (Eds.), *Mental health, United States, 2004* (pp. 134-148). Rockville, MD: Substance Abuse and Mental Health Services Administration.

Kessler, R. C., Chiu, W. T., Demler, O., Merikangas, K. R., & Walters, E. E. (2005). Prevalence, severity, and comorbidity of 12-month DSM-IV disorders in the National Comorbidity Survey Replication. *Archives of General Psychiatry*, *62*, 617-627. doi:10.1001/archpsyc.62.6.617

Kessler, R. C., Colpe, L. J., Fullerton, C. S., Gebler, N., Naifeh, J. A., Nock, M. K., Sampson, N. A., Schoenbaum, M., Zaslavsky, A. M., Stein, M. B., Ursano, R. J., & Herringa, S. G. (2013). Design of the Army Study to Assess Risk and Resilience in Servicemembers (Army STARRS). *International Journal of Methods in Psychiatric Research*, *22*, 267-275. doi:10.1002/mpr.1401

Kessler, R. C., Herringa, S. G., Stein, M. B., Colpe, L. J., Fullerton, C. S., Hwang, I., Naifeh, J. A., Nock, M. K., Petukhova, M., Sampson, N. A., Schoenbaum, M., Zaslavsky, A. M., & Ursano, R. J. (2014). Thirty-day prevalence of DSM-IV mental disorders among nondeployed soldiers in the US Army: Results from the Army Study to Assess Risk and Resilience in Servicemembers (Army STARRS). *Journal of the American Medical Association Psychiatry*, *71*(5), 504-513. doi:10.1001/jamapsychiatry.2014.28.

Kessler, R. C., McGonagle, K. A., Zhao, S., Nelson, C. B., Hughes, M., Eshleman, S., Wittchen, H. U., & Kendler, K. S. (1994). Lifetime and 12-month prevalence of DSM-III-R psychiatric disorders in the United States: Results from the National Comorbidity Survey. *Archives of General Psychiatry*, *51*, 8-19. doi:10.1001/archpsyc.1994.03950010008002

Kessler, R. C., & Üstün, T. B. (2004). The World Mental Health (WMH) Survey Initiative Version of the World Health Organization (WHO) Composite International Diagnostic Interview (CIDI). *International Journal of Methods in Psychiatric Research*, *13*, 93-121. doi:10.1002/mpr.168

Landis, J. R., & Koch, G. G. (1977). The measurement of observer agreement for categorical data. *Biometrics*, *33*, 159-174. doi:10.2307/2529310

Lattimore, P. K., Steffey, D. M., Gfroerer, J., Bose, J., Pemberton, M. R., & Penne, M. A. (2014, August). *CBHSQ Data Review: Arrestee substance use: Comparison of estimates from the National Survey on Drug Use and Health and the Arrestee Drug Abuse Monitoring Program*. Rockville, MD: Substance Abuse and Mental Health Services Administration, Center for Behavioral Health Statistics and Quality.

Leon, A. C., Olfson, M., Portera, L., Farber, L., & Sheehan, D. V. (1997). Assessing psychiatric impairment in primary care with the Sheehan Disability Scale. *International Journal of Psychiatry in Medicine*, 27(2), 93-105. doi:10.2190/T8EM-C8YH-373N-1UWD

Lofquist, D., Lugaila, T., O'Connell, M., & Feliz, S. (2012, April). *Households and families: 2010* (C2010BR-14, 2010 Census Briefs). Suitland, MD: U.S. Census Bureau.

Manly, B. F. J. (1986). *Multivariate statistical methods: A primer*. London, England: Chapman and Hall.

Miech, R. A., Johnston, L. D., O'Malley, P. M., Bachman, J. G., & Schulenberg, J. E. (2015). *Monitoring the Future national survey results on drug use, 1975-2014: Volume I, Secondary school students*. Ann Arbor, MI: University of Michigan, Institute for Social Research.

Miller, J. W., Gfroerer, J. C., Brewer, R. D., Naimi, T. S., Mokdad, A., & Giles, W. H. (2004). Prevalence of adult binge drinking: A comparison of two national surveys. *American Journal of Preventive Medicine*, 27, 197-204. doi:10.1016/s0749-3797(04)00121-7

Narrow, W. E., Rae, D. S., Robins, L. N., & Regier, D. A. (2002). Revised prevalence estimates of mental disorders in the United States: Using a clinical significance criterion to reconcile 2 surveys' estimates. *Archives of General Psychiatry*, 59, 115-123. doi:10.1001/archpsyc.59.2.115

National Advisory Mental Health Council. (1993). Health care reform for Americans with severe mental illnesses: Report of the National Advisory Mental Health Council. *American Journal of Psychiatry*, 150, 1447-1465. doi:10.1176/ajp.150.10.1447

National Center for Health Statistics. (2013, April). *State and Local Area Integrated Telephone Survey. 2011-2012 National Survey of Children's Health frequently asked questions*. Hyattsville, MD: U.S. Department of Health and Human Services, Centers for Disease Control and Prevention.

National Center for Health Statistics. (2015a, June). *2014 National Health Interview Survey (NHIS) public use data release: Survey description*. Retrieved from <http://www.cdc.gov/nchs/nhis/index.htm>

National Center for Health Statistics. (2015b, October). Table A-12. Current cigarette smoking status among adults aged 18 and over, by selected characteristics: United States, 2014. In *Tables of summary health statistics*. Retrieved from <http://www.cdc.gov/nchs/nhis/SHS/tables.htm>

National Institute on Alcohol Abuse and Alcoholism. (2010, September). *Alcohol use and alcohol use disorders in the United States, a 3-year follow-up: Main findings from the 2004-2005 Wave 2 National Epidemiologic Survey on Alcohol and Related Conditions (NESARC)* (U.S. Alcohol Epidemiologic Data Reference Manual, Vol. 8, No. 2, NIH Publication No. 10-7677). Bethesda, MD: National Institutes of Health.

National Institute on Alcohol Abuse and Alcoholism. (2016). *Drinking levels defined*. Retrieved from <http://www.niaaa.nih.gov/alcohol-health/overview-alcohol-consumption/moderate-binge-drinking>

Nock, M. K., Stein, M. B., Herringa, S. G., Ursano, R. J., Colpe, L. J., Fullerton, C. S., Hwang, I., Naifeh, J. A., Sampson, N. A., Schoenbaum, M., Zaslavsky, A. M., & Kessler, R. C. (2014). Prevalence and correlates of suicidal behavior among soldiers: Results from the Army Study to Assess Risk and Resilience in Servicemembers (Army STARRS). *Journal of the American Medical Association Psychiatry*, 71, 514-522. doi:10.1001/jamapsychiatry.2014.30

Novak, S. (2007, October). *An item response analysis of the World Health Organization Disability Assessment Schedule (WHODAS) items in the 2002-2004 NSDUH* (prepared for the Substance Abuse and Mental Health Services Administration under Contract No. 283-03-9028, RTI/8726). Research Triangle Park, NC: RTI International.

Novak, S. P., Colpe, L. J., Barker, P. R., & Gfroerer, J. C. (2010). Development of a brief mental health impairment scale using a nationally representative sample in the USA. *International Journal of Methods in Psychiatric Research*, 19(Suppl. 1), 49-60. doi:10.1002/mpr.313.

Office of Applied Studies. (2004). *Results from the 2003 National Survey on Drug Use and Health: Detailed tables*. Rockville, MD: Substance Abuse and Mental Health Services Administration.

Office of Applied Studies. (2005). *Results from the 2004 National Survey on Drug Use and Health: National findings* (HHS Publication No. SMA 05-4062, NSDUH Series H-28). Rockville, MD: Substance Abuse and Mental Health Services Administration.

Office of Applied Studies. (2006). *Results from the 2005 National Survey on Drug Use and Health: National findings* (HHS Publication No. SMA 07-4293, NSDUH Series H-32). Rockville, MD: Substance Abuse and Mental Health Services Administration.

Office of Applied Studies. (2009a). *2008 National Survey on Drug Use and Health: Methodological resource book (Section 16, Measuring serious mental illness with the NSDUH: Results of 2008 12-month analysis)*. Rockville, MD: Substance Abuse and Mental Health Services Administration.

Office of Applied Studies. (2009b). *Results from the 2008 National Survey on Drug Use and Health: National findings* (HHS Publication No. SMA 09-4434, NSDUH Series H-36). Rockville, MD: Substance Abuse and Mental Health Services Administration.

Office of Management and Budget. (1997). Revisions to the standards for the classification of federal data on race and ethnicity. *Federal Register*, 62(210), 58781-58790.

Pampel, F. C., Mollborn, S., & Lawrence, E. M. (2014). Life course transitions in early adulthood and SES disparities in tobacco use. *Social Science Research*, 43, 45-59. doi:10.1016/j.ssresearch.2013.08.005

Partnership for Drug-Free Kids & MetLife Foundation. (2014, July). The Partnership Attitude Tracking Study: Teens & parents 2013. Retrieved from <http://www.drugfree.org/wp-content/uploads/2014/07/PATS-2013-FULL-REPORT.pdf>

Patient Protection and Affordable Care Act of 2010, Pub. L. No. 111-148, Title II, §§ 2001-2955 (March 23, 2010). Retrieved from <https://www.gpo.gov/fdsys/pkg/PLAW-111publ148/pdf/PLAW-111publ148.pdf>

Paulozzi, L. J. (2012). Prescription drug overdoses: A review. *Journal of Safety Research*, 43, 283-289. doi:10.1016/j.jsr.2012.08.009

Pemberton, M. R., Bose, J., Kilmer, G., Kroutil, L. A., Forman-Hoffman, V. L., & Gfroerer, J. C. (2013, September). *CBHSQ Data Review: Comparison of NSDUH health and health care utilization estimates to other national data sources*. Rockville, MD: Substance Abuse and Mental Health Services Administration, Center for Behavioral Health Statistics and Quality.

Prison Rape Elimination Act (PREA), Pub. L. 108-79 (2003).

Rehm, J., Üstün, T. B., Saxena, S., Nelson, C. B., Chatterji, S., Ivis, F., & Adlaf, E. (1999). On the development and psychometric testing of the WHO screening instrument to assess disablement in the general population. *International Journal of Methods in Psychiatric Research*, 8, 110-123. doi:10.1002/mpr.61

Rosellini, A. J., Heeringa, S. G., Stein, M. B., Ursano, R. J., Chiu, W. T., Colpe, L. J., Fullerton, C. S., Gilman, S. E., Hwang, I., Naifeh, J. A., Nock, M. K., Petukhova, M., Sampson, N. A., Schoenbaum, M., Zaslavsky, A. M., & Kessler, R. C. (2015). Lifetime prevalence of DSM-IV mental disorders among new soldiers in the U.S. Army: Results from the Army Study to Assess Risk and Resilience in Servicemembers (Army STARRS). *Depression and Anxiety*, 32(1), 13-24. doi:10.1002/da.22316

RTI International. (2012). *SUDAAN®*, Release 11.0 [computer software]. Research Triangle Park, NC: Author.

Rubin, D. B. (1986). Statistical matching using file concatenation with adjusted weights and multiple imputations. *Journal of Business and Economic Statistics*, 4(1), 87-94. doi:10.2307/1391390

Shiffman, S., Hickcox, M., Gnys, M., Paty, J. A., & Kassel, J. D. (1995, March). *The Nicotine Dependence Syndrome Scale: Development of a new measure*. Poster presented at the annual meeting of the Society for Research on Nicotine and Tobacco, San Diego, CA.

Shiffman, S., Waters, A. J., & Hickcox, M. (2004). The Nicotine Dependence Syndrome Scale: A multidimensional measure of nicotine dependence. *Nicotine & Tobacco Research*, 6, 327-348. doi:10.1080/1462220042000202481

Singh, A., Grau, E., & Folsom, R., Jr. (2002). Predictive mean neighborhood imputation for NHSDA substance use data. In J. Gfroerer, J. Eyeran, & J. Chromy (Eds.), *Redesigning an ongoing national household survey: Methodological issues* (HHS Publication No. SMA 03-3768, pp. 111-133). Rockville, MD: Substance Abuse and Mental Health Services Administration, Office of Applied Studies. doi:10.1086/297751

Solari, C. D., Cortes, A., Henry, M., Matthews, N., & Morris, S. (2014, October). *The 2013 Annual Homeless Assessment Report (AHAR) to Congress. Part 2: Estimates of homelessness in the United States*. Washington, DC: U.S. Department of Housing and Urban Development, Office of Community Planning and Development.

SRNT Subcommittee on Biochemical Verification. (2002). Biochemical verification of tobacco use and cessation. *Nicotine & Tobacco Research*, 4, 149-159. doi:10.1080/14622200210123581

Substance Abuse and Mental Health Services Administration. (2014). *Leading change 2.0: Advancing the behavioral health of the nation 2015-2018* (HHS Publication No. PEP 14 LEADCHANGE2). Retrieved from <http://www.samhsa.gov/>

Substance Abuse and Mental Health Services Administration, Center for Mental Health Services. (1993, May 20). Final notice [Final definitions for: (1) Children with a serious emotional disturbance, and (2) adults with a serious mental illness]. *Federal Register*, 58(96), 29422-29425.

Tourangeau, R., & Smith, T. W. (1996). Asking sensitive questions: The impact of data collection mode, question format, and question context. *Public Opinion Quarterly*, 60, 275-304. doi:10.1086/297751

Turner, C. F., Lessler, J. T., & Gfroerer, J. C. (Eds.). (1992). *Survey measurement of drug use: Methodological studies* (HHS Publication No. ADM 92-1929). Rockville, MD: National Institute on Drug Abuse.

Ursano, R. J., Heeringa, S. G., Stein, M. B., Jain, S., Raman, R., Sun, X., Chiu, W. T., Colpe, L. J., Fullerton, C. S., Gilman, S. E., Hwang, I., Naifeh, J. A., Nock, M. K., Rosellini, A. J., Sampson, N. A., Schoenbaum, M., Zaslavsky, A. M., & Kessler, R. C. (2015). Prevalence and correlates of suicidal behavior among new soldiers in the U.S. Army: Results from the Army Study to Assess Risk and Resilience in Servicemembers (Army STARRS). *Depression and Anxiety*, 32(1), 3-12. doi:10.1002/da.22317

U.S. Department of Health and Human Services, Assistant Secretary for Planning and Evaluation. (2011, October). *U.S. Department of Health and Human Services implementation guidance on data collection standards for race, ethnicity, sex, primary language, and disability status*. Retrieved from <https://aspe.hhs.gov/basic-report/hhs-implementation-guidance-data-collection-standards-race-ethnicity-sex-primary-language-and-disability-status>



## Section G: List of Contributors

This National Survey on Drug Use and Health (NSDUH) report was prepared by the Center for Behavioral Health Statistics and Quality (CBHSQ), Substance Abuse and Mental Health Services Administration (SAMHSA), U.S. Department of Health and Human Services (HHS), and by RTI International (a registered trademark and a trade name of Research Triangle Institute), Research Triangle Park, North Carolina. Work by RTI was performed under Contract No. HHSS283201300001C.

This report was drafted by RTI and reviewed at SAMHSA. Production of the report at SAMHSA was managed by Jonaki Bose. SAMHSA reviewers, listed alphabetically, include Rebecca Ahrnsbrak, Jonaki Bose, Barbara Forsyth, Sarra L. Hedden, Arthur Hughes, Rachel Lipari, Dicy Painter, Eunice Park-Lee, Kathryn Piscopo, Peter Tice (Project Officer), and Matthew Williams.

Contributors and reviewers at RTI, listed alphabetically, include Jeremy Aldworth, Stephanie N. Barnett, Kathryn R. Batts, Ellen Bishop, Kristen Gullede Brown, Patrick (Pinliang) Chen, Elizabeth A. P. Copello, Devon S. Cribb, Teresa R. Davis, Glynis S. Ewing, Misty S. Foster, Peter A. Frechtel, Julia M. Gable, Rebecca A. Granger, Wafa Handley, Rachel M. Harter, Erica L. Hirsch, Valerie L. Forman Hoffman, David Cunningham Hunter (Project Director), Ilona S. Johnson, Phillip S. Kott, Larry A. Kroutil, Dan Liao, Andrew S. Moore, Katherine B. Morton, Lisa E. Packer, Michael R. Pemberton, Jeremy D. Porter, and Jessica Roycroft.

Also at RTI, report and web production staff, listed alphabetically, include Teresa F. Bass, Debbie F. Bond, Kimberly H. Cone, Farrah Bullock Mann, Brenda K. Porter, Pamela Couch Prevatt, Richard S. Straw, and Pamela Tuck.

