

Foreign Holdings of U.S. Agricultural Land through December 31, 2013, by the Farm Service Agency, U.S. Department of Agriculture.

Abstract

Foreign persons held an interest in 26.2 million acres of U.S. agricultural land as of December 31, 2013. This is 2.0 percent of all privately held agricultural land and 1 percent of all land in the United States. These and other findings are based on an analysis of reports submitted in compliance with the Agricultural Foreign Investment Disclosure Act of 1978.

Keywords: Agricultural land and foreign land holdings

The electronic version of this publication is available at this web address:

<http://www.fsa.usda.gov/programs-and-services/economic-and-policy-analysis/afida/index>

Contents

Summary.....	iii
Introduction	1
Summary of the Act and Regulations	1
Definitions.....	3
Analysis of Data Reported Under the Act.....	5
Holdings	5
Concentration of Foreign Holdings of U.S. Agricultural Land.....	5
Country of Origin.....	6
Land Use	6
Trends.....	6

Figures:

Figure 1, Proportion of Foreign Held Agricultural Land to Privately Held Agricultural Land.....	7
Figure 2, State Concentration of Foreign Holdings of Agricultural Land	7
Figure 3, County Concentration of Foreign Holdings of Agricultural and Non-Agricultural Land.....	8
Figure 4, County Concentration of Foreign Holdings of Crop Land	9
Figure 5, County Concentration of Foreign Holdings of Pasture Land.....	10
Figure 6, County Concentration of Foreign Holdings of Forest Land	11
Figure 7, Trends in Foreign Holdings of Agricultural Land by Type of Use for the Period 2003 – 2013.....	12

Cumulative Activity Reports:

Report 1, U.S. Agricultural Landholdings of Foreign Investors by State	13
Report 1A, Comparison of U.S. Agricultural Landholdings of Foreign Investors by State as of December 31, 2012 and December 31, 2013.....	15
Report 1B, U.S. Agricultural and Non-Agricultural Landholdings by Country of Foreign Investor and by State	16
Report 1C, U.S. Landholdings by Foreign Investors by Type of Land Use and by State	18
Report 2, U.S. Agricultural and Non-Agricultural Landholdings by Country of Foreign Investor and by State and County	20
Report 3, U.S. Landholdings of Foreign Investors by Type of Land Use, and by State and County.....	111
Report 4, U.S. Agricultural and Non-Agricultural Investors, Parcels, Acres and Value by Country of Foreign Investor	202
Report 5, Foreign Landholdings of U.S. Agricultural and Non-Agricultural Land by Country of Foreign Investor, and by U.S. Region	206
Report 6, Land Use of U.S. Agricultural Landholdings by Country of Foreign Investor	211

Annual Activity Reports:

Report 7, U.S. Agricultural and Non-Agricultural Landholdings Annual Activity of Foreign Investors by State, January 1, 2013 through December 31, 2013	216
Report 8, U.S. Agricultural and Non-Agricultural Land Acquisitions by Country of Foreign Investor, January 1, 2013 through December 31, 2013.....	217
Report 9, U.S. Agricultural and Non-Agricultural Land Dispositions by Country of Foreign Investor, January 1, 2013 through December 31, 2013.....	219

Summary

Foreign investors held an interest in 26.2 million acres of U.S. agricultural land (forest land and farm land) as of December 31, 2013. This is an increase of 29,167 acres from the December 31, 2012 report (Report 1A), and represents 2.0 percent of all privately held agricultural land in the United States. These and other findings are based on information submitted to the U.S. Department of Agriculture in compliance with the Agricultural Foreign Investment Disclosure Act of 1978. Forest land accounted for 51 percent of all reported foreign held acreage, cropland for 20 percent, and pasture and other agricultural land for 26 percent. Foreign holdings of U.S. agricultural land were relatively steady from 2000 through 2006; between 2006 and 2007, there was a significant 3.6 million acre increase. Since 2008, there have been moderate increases each year ranging from approximately 29,000 to 1.3 million acres.

Foreign Holdings of U.S. Agricultural Land Through December 31, 2013

Lesa A. Johnson
Catherine A. Feather
Leanne Schultz*

Introduction

Foreign individuals and entities reported holding an interest in 26.2 million acres of U.S. agricultural land as of December 31, 2013. This is 2.0 percent of all privately held U.S. agricultural land and approximately 1 percent of all land in the United States (see fig. 1 for State-level detail).

Summary of the Act and Regulations

The Agricultural Foreign Investment Disclosure Act of 1978 (AFIDA)¹, as implemented by the regulations², required all foreign persons holding agricultural land as of February 01, 1979, to file a report of such holdings with the Secretary of Agriculture by August 01, 1979. All foreign persons who acquire or transfer an interest in agricultural land thereafter are required to report such transactions within 90 days of the date of acquisition or transfer. In addition, any foreign person who holds land that subsequently becomes or ceases to be agricultural land, or any person who holds agricultural land and subsequently becomes or ceases to be a foreign person, must also file a report within 90 days of such change.

AFIDA specifies in detail the information to be supplied by the foreign person and provides that necessary additional information may be obtained by the Secretary. The information required to be reported consists of the legal name and address of the foreign person; citizenship, if an individual; if not an individual or a government, nature of the legal entity, including the entity's country of creation and principal place of business; type of interest; legal description; acreage; land use; purchase price or any other consideration given; intended use; where applicable, information about the representative of the foreign person; how the interest in the land was transferred; the relationship of the owner to the operator; type of rental agreement, if any; and the date the interest in the land was transferred. In the case of a disposition, the party disposing of the interest is also required to give the legal name and address of the purchaser. Any change in the legal name or address of the foreign person and other entities disclosed on the report form must also be reported within 90 days of such changes. Failure to comply with the AFIDA will subject the foreign person and/or other entities disclosed on the report to a civil penalty of up to 25 percent of the fair market value of the interest held in the land in question.

*Lesla A. Johnson, AFIDA Program Manager, Economic and Policy Analysis Staff, Farm Service Agency, Washington, D.C.; Catherine A. Feather, Group Director, Natural Resources Analysis Group, Economic Policy and Analysis Staff, Farm Service Agency, Washington, D.C.; and Leanne Schultz, IT Specialist, Farm Service Agency, Kansas City, MO.

** This publication contains data gathered from January 1, 2013 through December 31, 2013.

¹ Pub. L. No. 95-460, 7 U.S.C. §§ 3501-3503, 3505-3508 (1988).

² 7 C.F.R. §§ 781.1-6 (1994). See 7 C.F.R. §§ 2.21(b)(29), .27(a)(12), .65(a)(30), and .84(a)(7) (1994) for the delegation of authority.

Summary of the Act and Regulations (Continued)

In accordance with Section 7 of the AFIDA, completed report forms are available for public inspection in Washington, DC, within 10 days of receipt by the Secretary. Section 6 of the Act requires that every 6 months the Secretary transmit to each State copies of completed report forms for foreign held interests in agricultural land in that State.

Definitions

For this report, the term "holdings" applies to all U.S. agricultural land interests held by foreign investors as of December 31, 2013. This term is used as the title for a subsequent section, which analyzes the reported data.

“Agricultural land” as defined in the act includes all land in the United States used for forestry production. Land used for forestry production means land exceeding 10 acres in size in which 10 percent is stocked by trees of any size including land that formerly had such tree cover and will be naturally or artificially regenerated. The regulations further define agricultural land as all land used for farming, ranching, or timber production if the tracts are more than 10 acres in size in the aggregate. Land which is currently idle, but last used within the past 5 years for farming, ranching, or timber production, must be reported. Tracts totaling 10 acres or less in the aggregate, and which produce annual gross receipts in excess of \$1,000 from the sale of farm, ranch, forestry or timber products, must also be reported.

AFIDA requires reporting "any interest" in the land other than a security interest (a mortgage or other debt-securing instrument). The regulations exempt leaseholds of less than 10 years' duration, contingent future interests, non-contingent future interests that do not become possessory upon termination of the present estate, nonagricultural easements and rights-of-way, and interests solely in mineral rights.

A "foreign person," as defined in the Act, includes any individual who: (1) is not a citizen or national of the United States, (2) is not a citizen of the Northern Mariana Islands or the Trust Territory of the Pacific Islands, or (3) is not lawfully admitted into the United States for permanent residence. Foreign governments, entities which are created under the laws of, or have their principal place of business in a foreign country, and U.S. entities in which there is a significant foreign interest or substantial control are also defined as foreign persons under the Act. Any person who holds a Department of Homeland Security, U.S. Citizenship and Immigration Services, “Alien Registration Receipt Card” (green card) is considered lawfully admitted for permanent residence and is exempt from the requirements of the Act.

For this study, individuals are defined as one person or a husband and wife. The "partnership" category includes all legally defined partnerships, joint ventures, and tenancies in common that include two or more persons who are not married. The term partnership does not differentiate between joint tenancies and tenancies in common. In the interest of simplicity and brevity, fine legal distinctions, however important in an individual case, are ignored.

Each foreign entity holding an interest in U.S. agricultural land is required to file a report. Therefore, if two individuals hold an interest in land as a partnership, the partnership is to file one report as a partnership, with the partners' names, addresses and citizenship listed on the back of the FSA-153 form. Occasionally, however, two people will file as individuals, each filing a separate report on the same land with a partial interest of, for example, 49 percent listed on each form. Because it is not always possible to distinguish separate reports for the same land, two such individuals cannot be differentiated from one partnership. This may occur when there is no legal partnership but individuals hold an interest in the land as tenants in common. If they file together on one form, they are automatically considered a partnership. If they file separately, they are generally considered individuals. Therefore, the data on the number of reported parcels should be used with caution, although there is no double-counting of acres.

Definitions (Continued)

The Act is designed to impute foreign person status to certain U.S. entities holding direct and indirect interests in U.S. agricultural land. For purposes of the Act, this is accomplished by defining each successive link in a chain of U.S. entities containing foreign interests as a foreign person. However, only the foreign person who actually holds the direct (title) interest in the land (that is, the first layer or tier) is considered the reporting entity. This entity need not actually be foreign, but under the Act, is deemed a foreign person because another foreign person holds a significant interest or substantial control in the title owner. In some instances, the second tier also may not actually be foreign, but may be deemed foreign under the Act for the same reason. The regulations define "significant interest or substantial control" to mean a 10-percent or more interest in the entity if held by a single foreign person or a group of foreign persons acting in concert, or a 50-percent or more interest if held by a group of foreign persons not acting in concert, none of whom individually holds a 10-percent or greater interest in that entity. Under the regulations, the reporting entity (other than an individual or government), whether domestic or foreign, is required to provide information (names, addresses, citizenship, and the nature of the entity, if any) on the second-tier investments; that is, all foreign persons holding a significant interest or substantial control in the reporting entity must report. In turn, a second-tier entity may be required to provide information about foreign persons who hold a significant interest or substantial control in that entity.

When the foreign person is an individual from, or an entity created under the laws of, for example, Germany, the report is processed as "Germany." Where persons from many different countries hold direct and indirect interests in one piece of land, an attempt is made to identify the predominant country as the country of origin. When there is no predominant country, for example, an equal partnership between a Canadian and a German, the report is processed as a multiple foreign owner with no predominant country.

The AFIDA procedures provide for land to be reported by parcels. All land held by the same entity, in the same manner (type of interest), located in one county, and acquired at the same time, is considered a parcel and is to be reported on a single form. Land does not have to be adjacent to be considered part of one parcel. This parcel concept is intended to ease the reporting burden.

All parcels (and acres) for each land holder have been combined under said land holder. Therefore, the number of land holders is less than the number of parcels. However, because land holders do not always report their names in exactly the same way on each form, it is difficult to precisely associate these forms with one person or legal entity. Some foreign persons hold land in their own names and also hold interests in entities that hold other lands. These entities are treated as separate land holders.

Analysis of Data Reported Under the Act

Holdings

Data in this section are derived from the reports filed by foreign persons who held an interest in U.S. agricultural and non-agricultural land as of December 31, 2013. To simplify the discussion, the data as of December 31, 2013, hereafter are referred to simply as '2013'. The 2013 total acres of foreign held U.S. agricultural and non-agricultural land are 26,824,507. The total acres of foreign held U.S. agricultural and non-agricultural land as of December 31, 2012 were 26,792,903, resulting in an increase of 31,604 acres through the end of 2013. The total foreign held U.S. agricultural acres as of December 31, 2013 were 26,167,722. The total foreign held U.S. agricultural acres as of December 31, 2012 were 26,138,555 resulting in an increase of 29,167 acres (report 1A).

Concentration of Foreign Holdings of U.S. Agricultural Land

Foreign persons have reported acreage holdings in all 50 States and Puerto Rico (report 1 and fig. 2). Except for Maine (described below) and Hawaii, only a small percentage of privately held agricultural land in the other 49 States is held by foreign investors (report 1). Maine acreage aside, foreign investment in U.S. agricultural land is concentrated in the South and West.

The state of Maine has the largest amount of foreign held U.S. agricultural land with 2,969,559 acres (report 1). The majority of these acres consist of forest or timber land, totaling 2,922,061 acres. Texas has the second largest amount of foreign held agricultural acres with 2,886,497, which represents 1.9 percent of the state's privately held agricultural land. Alabama has the third largest amount of foreign held agricultural land with 1,560,515 acres.

In terms of percentages, approximately 16.5 percent of Maine's privately held agricultural land is held by foreign investors; this is approximately 11 percent of the reported foreign held agricultural land in the United States (report 1). Hawaii has the second largest percentage of foreign held U.S. agricultural land, 158,887 acres, which is 8.8 percent of the privately held agricultural land in the state, and less than 1 percent of the reported foreign held agricultural land in the United States. The majority of foreign held agricultural land in Hawaii consists of 78,852 acres of pasture land (report 1C). Washington (6.3%), Alabama and Florida (each 5.4%) have the next largest percentages of reported foreign held agricultural land.

States showing the largest increases in foreign-held agricultural acres in 2013 were Wisconsin, with an increase of 124,335 acres; Maine, with an increase of 57,967 acres; and North Carolina, with an increase of 53,089 acres (report 1A). These increases were primarily due to the execution of long-term leasehold interests by wind and solar energy companies. States showing the largest decreases in foreign-held agricultural acres were Oregon, with a decrease of 299,256 acres; Washington, with a decrease of 270,769 acres; and Kansas, with a decrease of 12,721 acres. These decreases are related to several Canadian-owned companies being purchased by a U.S. company, as well as long-term leaseholds which were terminated.

The data reflected in Report 1 and Report 1A pertain to foreign land holdings of agricultural land, and do not include holdings of non-agricultural land. There are 656,786 reported acres of foreign-held non-agricultural land, and this category reflects approximately 2% of total acres. The remaining reports in this publication (reports 1B, 1C and reports 2-9) include the non-agricultural land category.

County concentrations of foreign holdings of agricultural and non-agricultural land within the

continental United States are shown in Figure 3.

Country of Origin

Canadian investors own the largest amount of reported foreign held agricultural and non-agricultural land, with 25 percent, or 6,766,393 acres (report 1B). Foreign persons from an additional four countries, the Netherlands with 18 percent, Germany with 7 percent, the United Kingdom with 6 percent, and Portugal with 5 percent collectively held 9,812,781 acres or 37 percent of the foreign held acres in the United States. The remaining 10,245,334 acres, or 38 percent, of all reported foreign held agricultural and non-agricultural land, are held by various other countries.

Land Use

Fifty-one percent of the reported foreign interest holdings of U.S. land are timber or forest, with cropland accounting for only 20 percent of the total acres (report 1C). Foreign held pasture and other agricultural land totals 26 percent of all foreign interest holdings in the United States. The non-agricultural land category accounts for approximately 2 percent of the reported foreign held acres in the United States. Non-agricultural land includes acreages such as homesteads and roads, commonly reported as agricultural land or land that is idle now, but its last use within the past 5 years was for agriculture. These land use figures should be used with caution because they reflect only information received at the time of processing and do not account for changes in land use that may have occurred subsequent to processing.

County concentrations of foreign holdings of crop land, pasture land and forest land, within the continental United States, are shown in Figures 3 through 6.

Trends

The AFIDA reporting requirements allow foreign persons 90 days to report their transactions to the U.S. Department of Agriculture (USDA), but not all transactions occurring in the 90 days preceding the closing date of the report are reported to USDA by that date. In some situations, reports are filed late and/or may be incomplete. This means that in some cases, the 2013 data, and also prior years' data, may be understated and should be regarded as preliminary.

Foreign holdings of U.S. agricultural land remained relatively steady from 2000 through 2006, slightly above or below 1 percent of all privately held agricultural land in the United States. The percentage increased to 1.6 percent in 2007 and by 2011 was 2 percent; that percentage held steady at 2 percent in 2013. Most changes were in forest land (fig. 7), mainly due to million-acre-plus transactions involving large timber companies. Between 2007 and 2013, foreign landholdings in cropland and pasture land also increased. During this time period, cropland increased from roughly 2,400,000 acres to 5,400,000 acres, and pasture land increased from approximately 4,000,000 acres to 5,900,000 acres; however, pastureland did decrease slightly from 2012 to 2013. (fig. 7). These changes are mostly due to foreign-owned wind companies executing long-term leases on large numbers of acres; however, the acres actually utilized by said companies are very few due to the small footprint of the wind towers erected on the land.

Figure 1

Proportion of Foreign Held Agricultural Land to All Privately Held Agricultural Land in the U.S. as of December 31, 2013

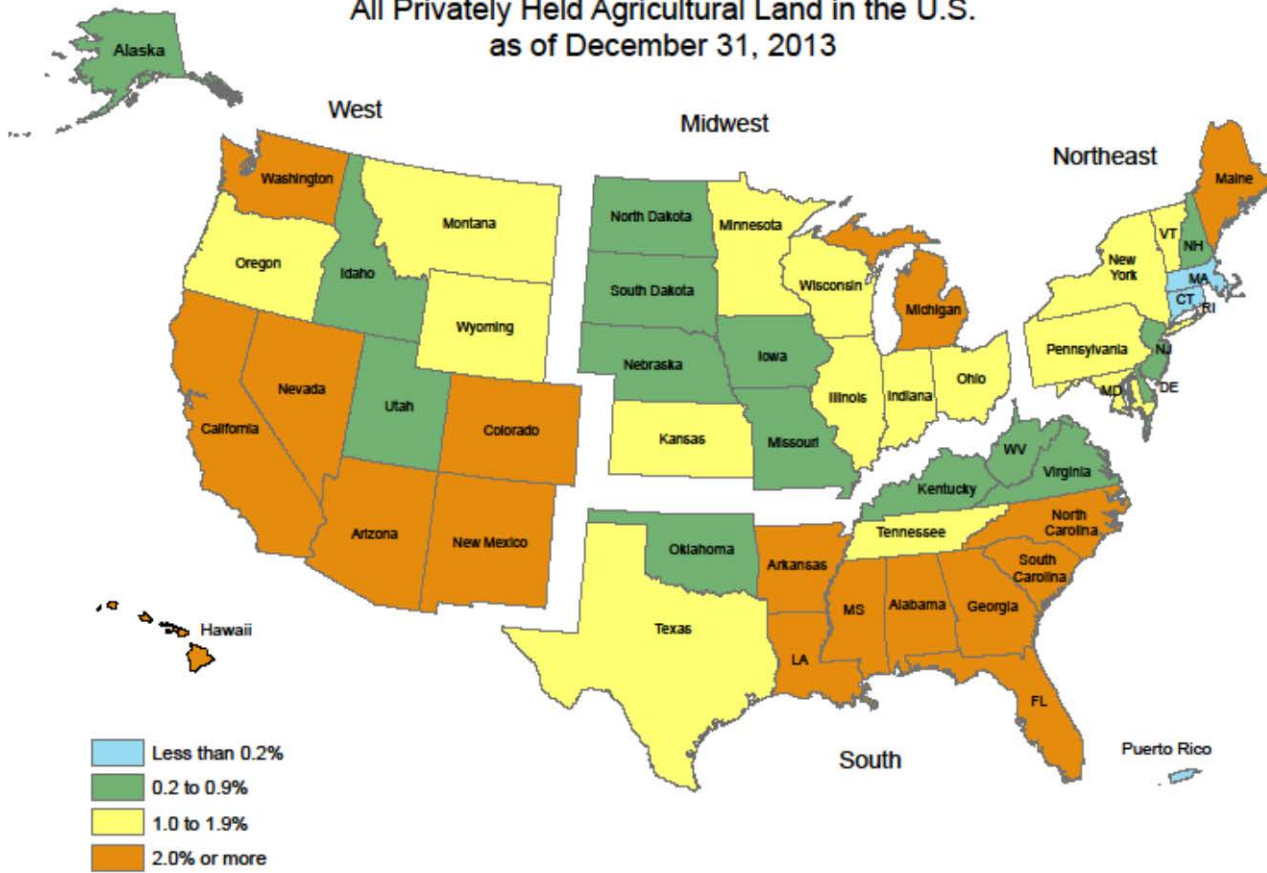

Figure 2

State Concentration of Foreign Holdings of Agricultural Land as of December 31, 2013

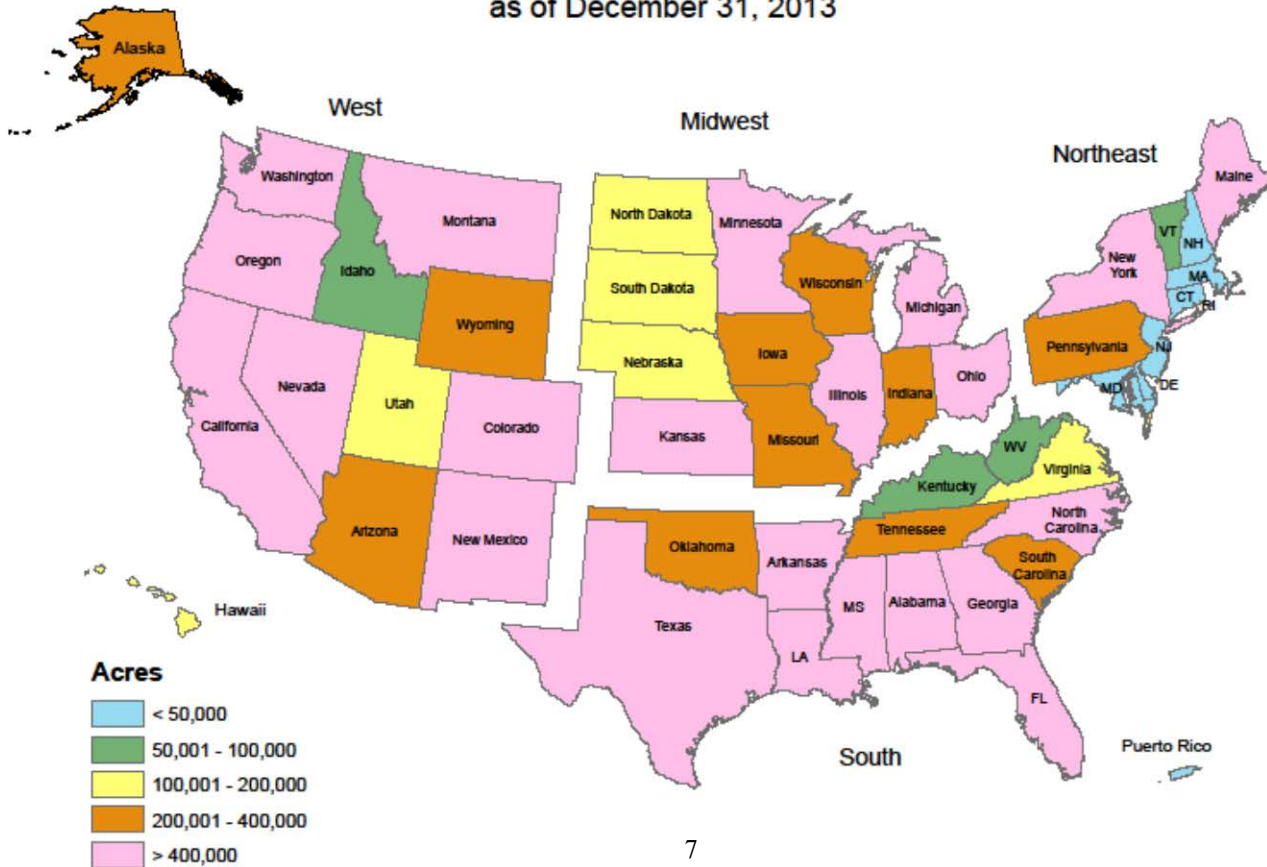

Figure 3
County Concentration of Foreign Holdings
of Agricultural and Non-Agricultural Land
as of December 31, 2013

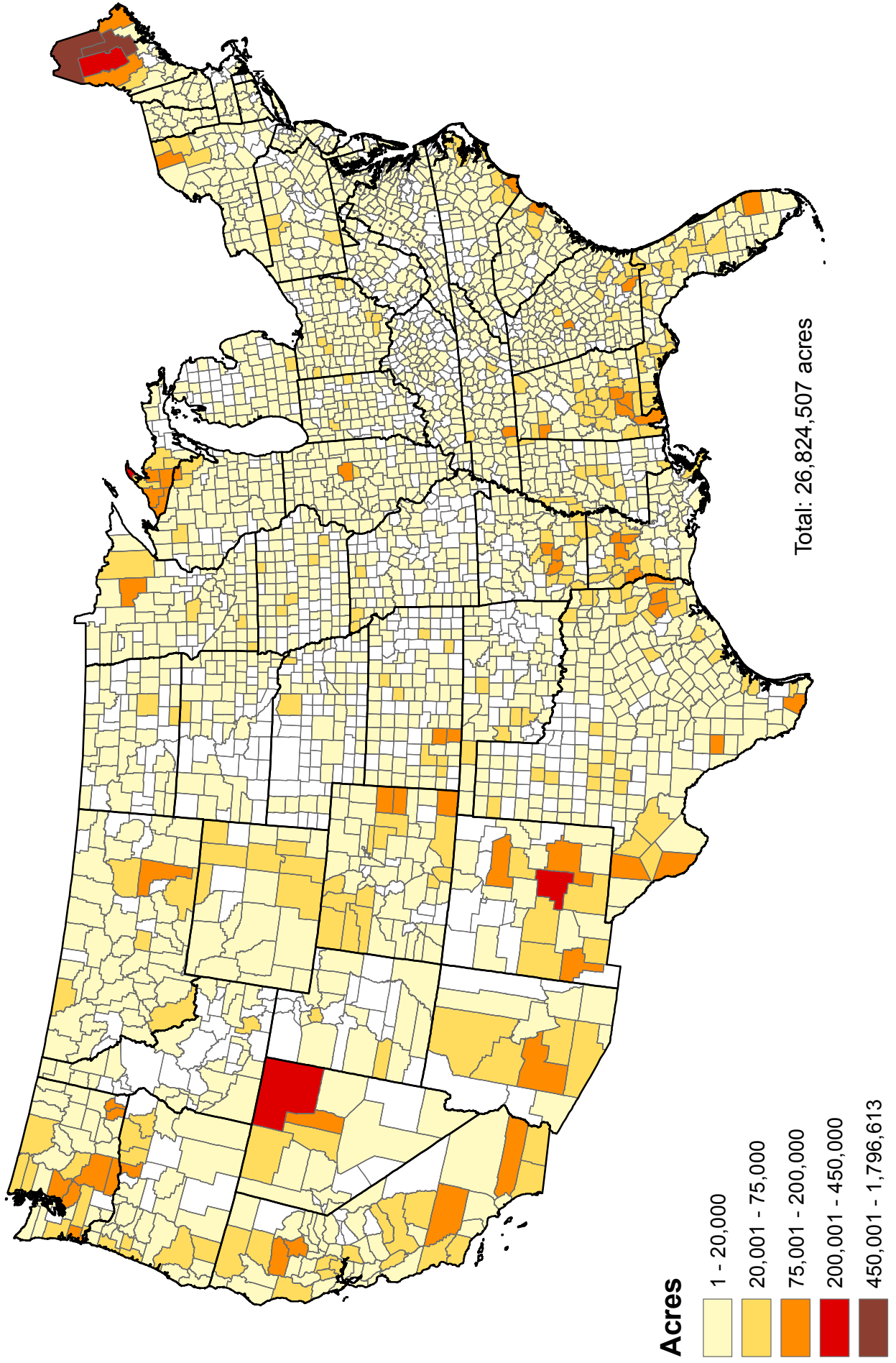

Figure 4

**County Concentration of Foreign Holdings of Crop Land
as of December 31, 2013**

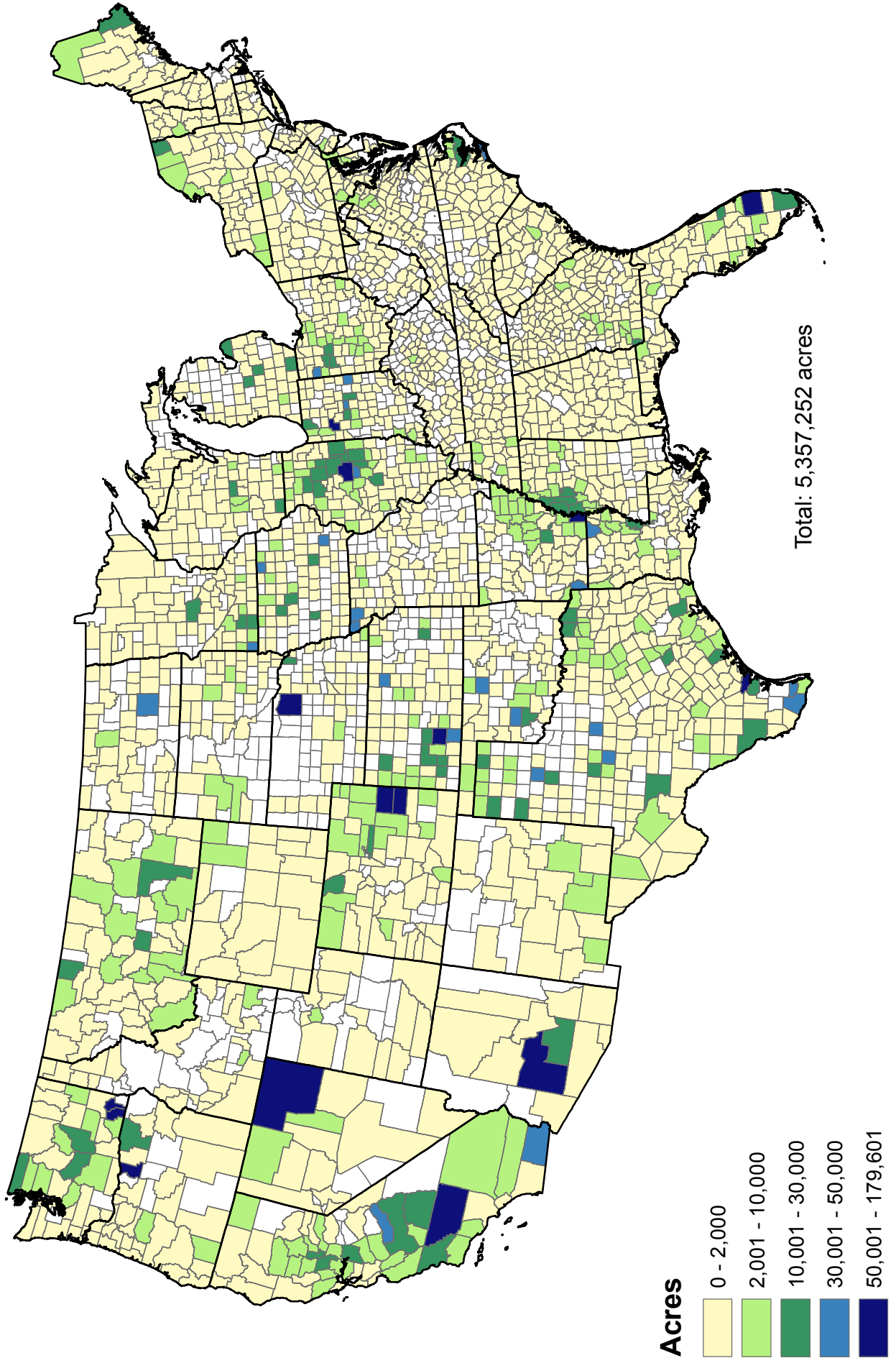

Figure 5

**County Concentration of Foreign Holdings of Pasture Land
as of December 31, 2013**

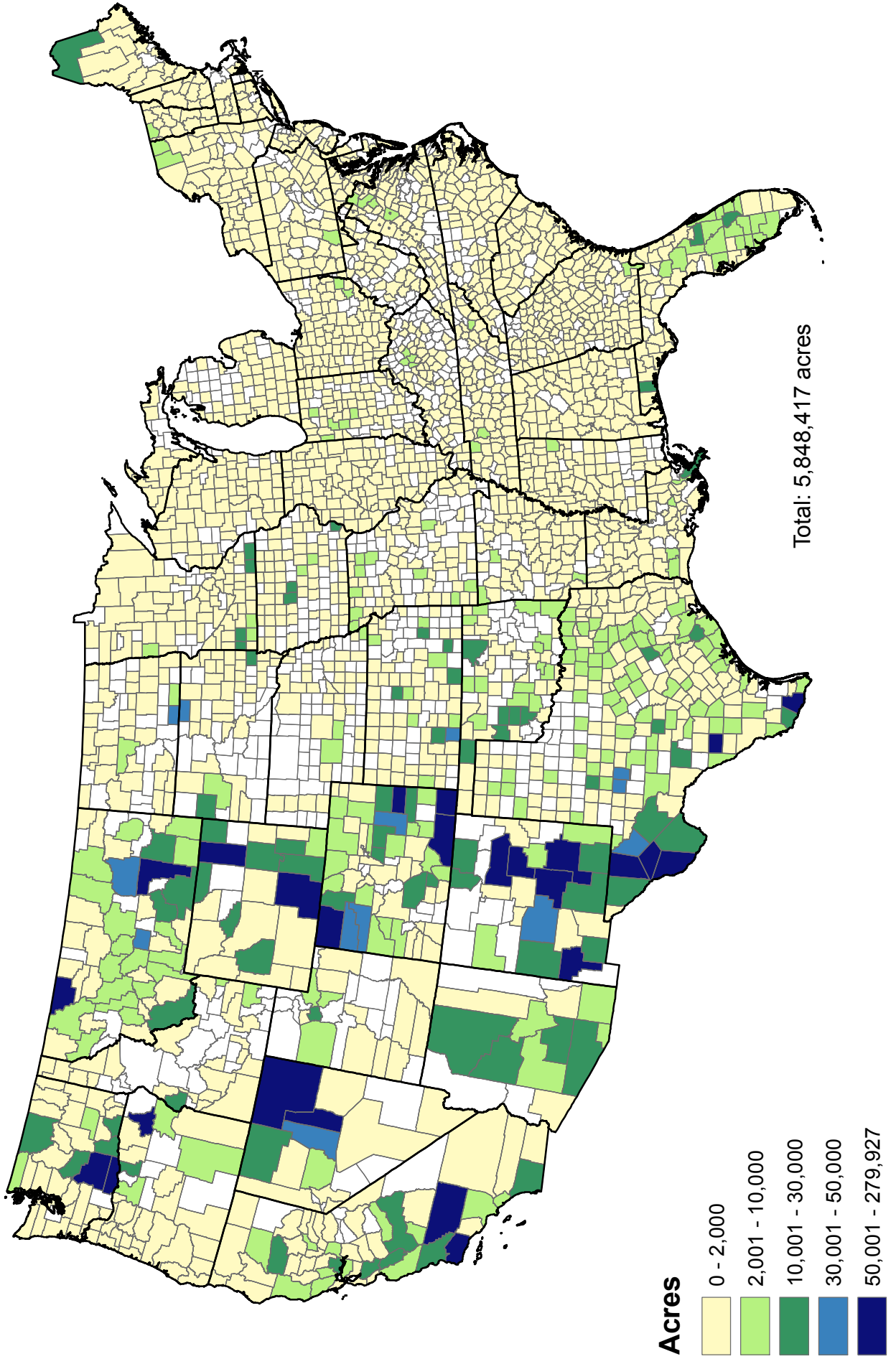

Figure 6

County Concentration of Foreign Holdings of Forest Land
as of December 31, 2013

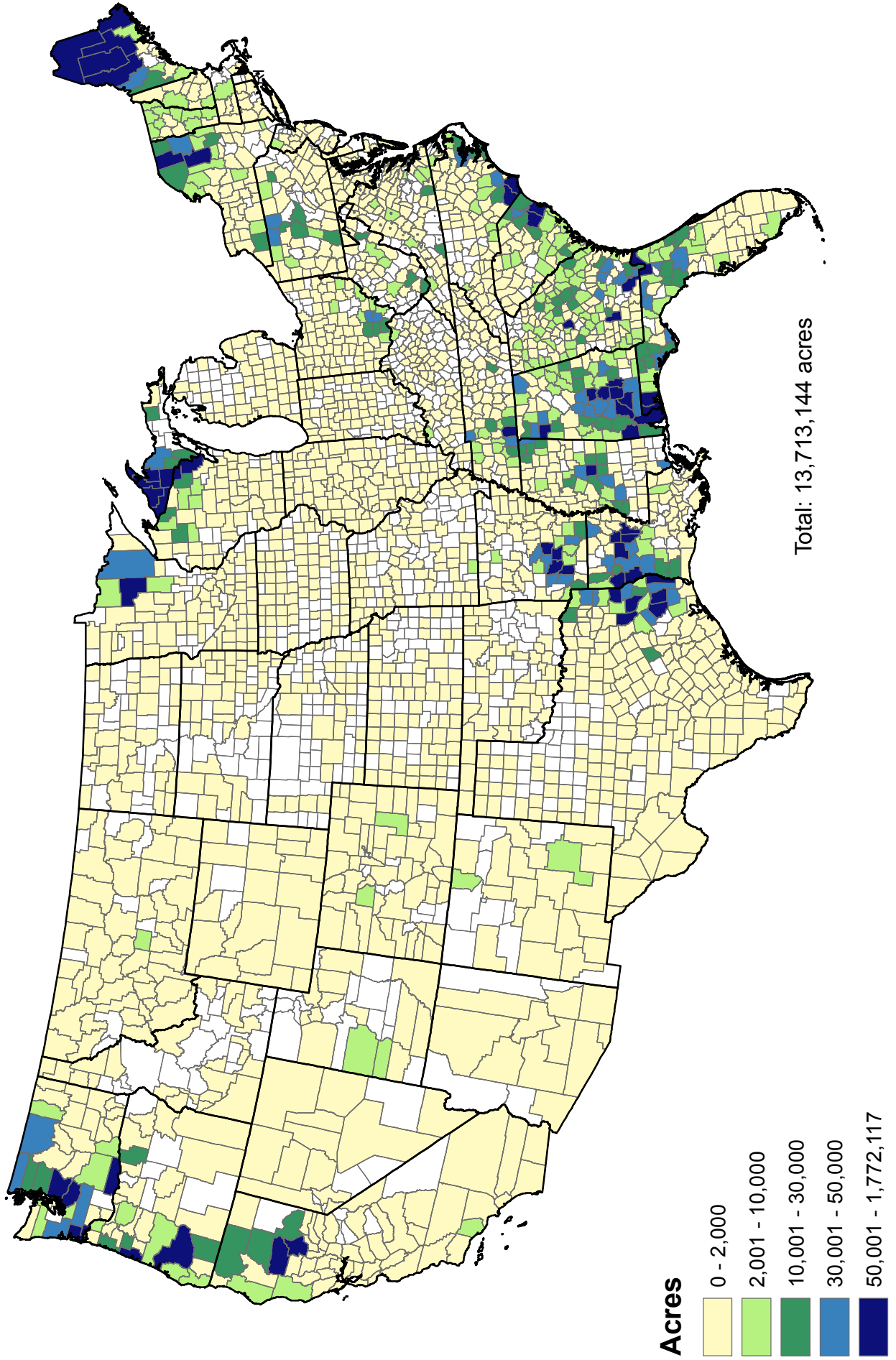
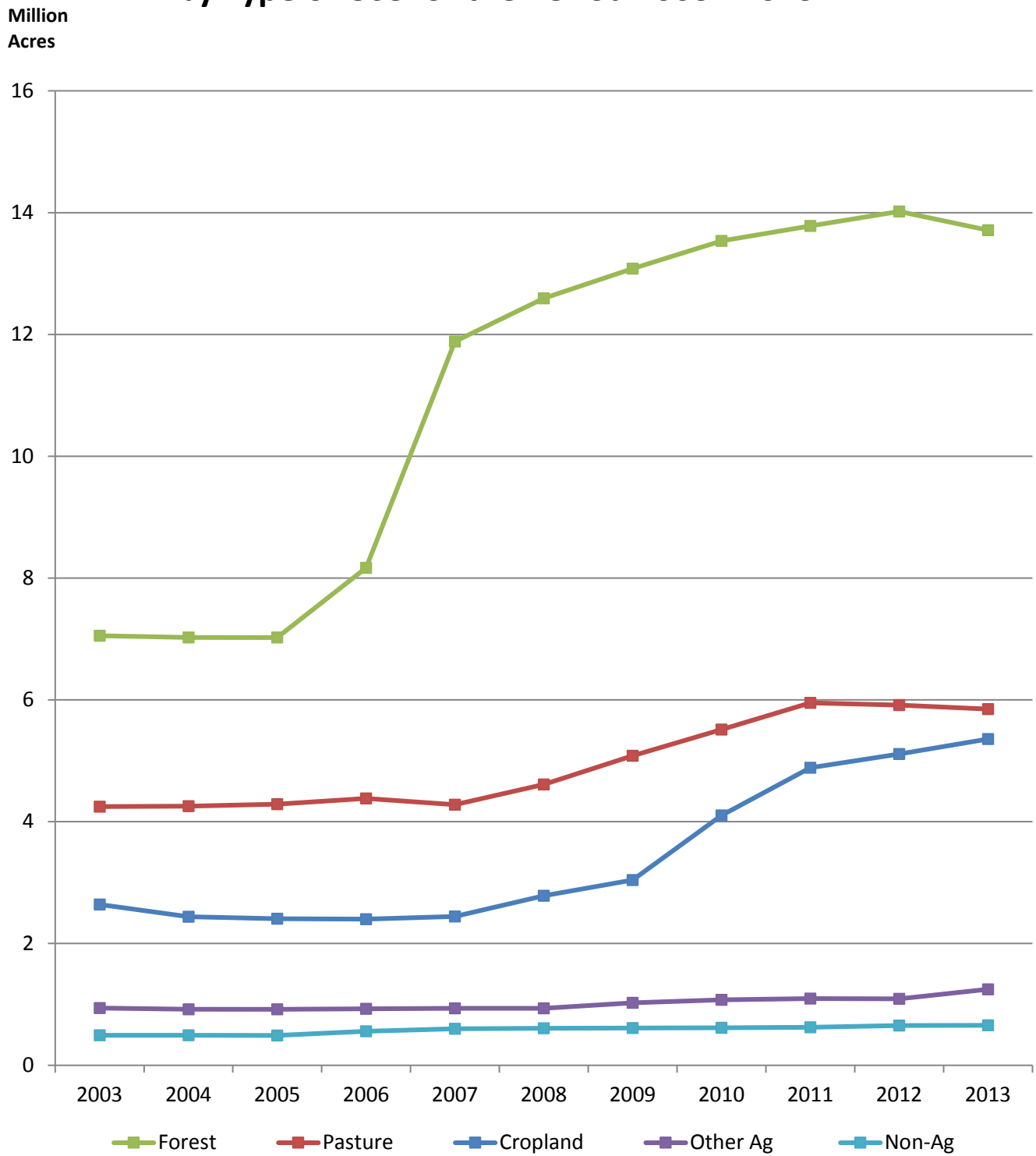

Figure 7

Trends in Foreign Holdings of Agricultural Land by Type of Use for the Period 2003 - 2013



Note: Data for 2010 forward is through December. All other years reflect data through February.

Report 1

U.S. Agricultural Landholdings of Foreign Investors

By State as of December 31, 2013

State	Total Land Area of State (Acres) 1/	Privately Held Agricultural Land (Acres) 2/ 3/	Foreign Held Agricultural Land (Acres)	Proportion of Foreign Held to Privately Held Agricultural Land (Percent)
Alabama	32,476,160	28,760,792	1,560,515	5.4
Alaska	366,048,640	57,446,991	270,325	0.5
Arizona	72,726,400	7,833,746	281,669	3.6
Arkansas	33,323,520	28,129,519	858,398	3.1
California	99,813,760	41,823,058	1,061,595	2.5
Colorado	66,379,520	36,521,116	1,024,389	2.8
Connecticut	3,100,800	1,516,094	1,269	0.1
Delaware	1,250,560	920,172	2,779	0.3
Florida	34,513,280	21,849,568	1,177,897	5.4
Georgia	37,059,840	30,823,101	954,402	3.1
Hawaii	4,110,720	1,803,038	158,877	8.8
Idaho	52,958,080	15,889,108	97,106	0.6
Illinois	35,573,760	30,536,400	419,051	1.4
Indiana	22,954,880	19,752,052	244,940	1.2
Iowa	35,756,160	33,340,369	253,787	0.8
Kansas	52,361,600	49,188,971	512,095	1.0
Kentucky	25,425,920	22,089,269	66,908	0.3
Louisiana	27,879,680	23,870,712	1,016,558	4.3
Maine	19,751,680	17,955,835	2,969,559	16.5
Maryland	6,255,360	4,260,408	48,641	1.1
Massachusetts	5,017,600	2,306,458	4,780	0.2
Michigan	36,354,560	24,098,445	917,424	3.8
Minnesota	50,950,400	34,530,621	438,951	1.3
Mississippi	30,020,480	26,201,244	644,128	2.5
Missouri	44,087,040	36,030,827	256,442	0.7
Montana	93,153,280	54,197,503	574,301	1.1
Nebraska	49,198,080	45,610,153	134,073	0.3
Nevada	70,288,640	9,753,158	509,222	5.2
New Hampshire	5,739,520	4,251,738	15,985	0.4
New Jersey	4,746,880	1,969,337	14,441	0.7
New Mexico	77,667,840	33,526,570	981,860	2.9
New York	30,216,960	22,328,715	423,500	1.9
North Carolina	31,175,040	25,115,607	504,840	2.0
North Dakota	44,144,640	38,548,498	104,119	0.3
Ohio	26,206,720	21,566,008	411,846	1.9
Oklahoma	43,946,880	38,326,752	325,605	0.8
Oregon	61,438,080	25,420,956	488,998	1.9
Pennsylvania	28,682,880	20,388,401	213,922	1.0
Puerto Rico	NA	NA	760	NEG
Rhode Island	668,800	307,509	15	NEG
South Carolina	19,269,760	15,570,166	388,087	2.5
South Dakota	48,566,400	37,939,910	113,199	0.3

1/ Approximate land area as established by the Bureau of the Census in conjunction with the 2000 Census of Population (U.S. Department of Commerce).

2/ Preliminary estimate based on unpublished data, Ruben Lubowski, U.S. Dept. Ag., Econ. Res. Serv., 2002.

3/ Total land area minus Federal, State, County and Municipal; Indian Trust; rural transportation; and urban lands. Includes forest land, pasture land, cropland, range, and miscellaneous land. Estimates of urban and rural transportation lands are from U.S. Dept. Ag., Econ. Res. Serv., 2006, and estimates of Federal and other public lands are from Gen. Serv. Adm., 2001, and Natrl. Resr. Conv. Serv., 2000 respectively.

NA = Not available. NEG = Negligible

U.S. Agricultural Landholdings of Foreign Investors
By State as of December 31, 2013

State	Total Land Area of State (Acres) 1/	Privately Held Agricultural Land (Acres) 2/ 3/	Foreign Held Agricultural Land (Acres)	Proportion of Foreign Held to Privately Held Agricultural Land (Percent)
Tennessee	26,378,880	21,324,793	362,916	1.7
Texas	167,550,080	153,626,848	2,886,497	1.9
Utah	52,572,160	11,438,482	106,159	0.9
Vermont	5,920,000	5,029,649	77,134	1.5
Virginia	25,340,160	20,577,489	153,805	0.7
Washington	42,588,160	22,014,053	1,394,532	6.3
West Virginia	15,409,920	13,238,151	82,794	0.6
Wisconsin	34,758,400	25,855,696	349,140	1.4
Wyoming	62,144,000	25,067,954	307,484	1.2
TOTAL	2,263,922,560	1,290,472,010	26,167,722	2.0

1/ Approximate land area as established by the Bureau of the Census in conjunction with the 2000 Census of Population (U.S. Department of Commerce).

2/ Preliminary estimate based on unpublished data, Ruben Lubowski, U.S. Dept. Ag., Econ. Res. Serv., 2002.

3/ Total land area minus Federal, State, County and Municipal; Indian Trust; rural transportation; and urban lands. Includes forest land, pasture land, cropland, range, and miscellaneous land. Estimates of urban and rural transportation lands are from U.S. Dept. Ag., Econ. Res. Serv., 2006, and estimates of Federal and other public lands are from Gen. Serv. Adm., 2001, and Natrl. Resr. Conv. Serv., 2000 respectively.

NA = Not available. NEG = Negligible

Comparison of U.S. Agricultural Landholdings of Foreign Investors
By State as of December 31, 2012 and December 31, 2013

State	Foreign Held Agricultural Land December 2012 (Acres)	Foreign Held Agricultural Land December 2013 (Acres)	Difference in Acreage Between 2012 and 2013 (Acres)
Alabama	1,555,745	1,560,515	4,770
Alaska	270,325	270,325	0
Arizona	282,836	281,669	-1,167
Arkansas	829,990	858,398	28,408
California	1,055,971	1,061,595	5,624
Colorado	1,034,030	1,024,389	-9,641
Connecticut	1,269	1,269	0
Delaware	2,779	2,779	0
Florida	1,154,855	1,177,897	23,042
Georgia	911,270	954,402	43,132
Hawaii	158,887	158,877	-10
Idaho	95,282	97,106	1,824
Illinois	383,243	419,051	35,808
Indiana	232,684	244,940	12,256
Iowa	234,814	253,787	18,973
Kansas	524,816	512,095	-12,721
Kentucky	65,669	66,908	1,239
Louisiana	986,475	1,016,558	30,083
Maine	2,911,592	2,969,559	57,967
Maryland	48,303	48,641	338
Massachusetts	4,780	4,780	0
Michigan	916,124	917,424	1,300
Minnesota	409,014	438,951	29,937
Mississippi	623,716	644,128	20,412
Missouri	212,414	256,442	44,028
Montana	574,347	574,301	-46
Nebraska	87,108	134,073	46,965
Nevada	505,767	509,222	3,455
New Hampshire	12,840	15,985	3,145
New Jersey	14,274	14,441	167
New Mexico	982,020	981,860	-160
New York	414,501	423,500	8,999
North Carolina	451,751	504,840	53,089
North Dakota	105,301	104,119	-1,182
Ohio	418,989	411,846	-7,143
Oklahoma	318,739	325,605	6,866
Oregon	788,254	488,998	-299,256
Pennsylvania	208,279	213,922	5,643
Puerto Rico	760	760	0
Rhode Island	15	15	0
South Carolina	396,077	388,087	-7,990
South Dakota	113,212	113,199	-13
Tennessee	361,736	362,916	1,180
Texas	2,885,477	2,886,497	1,020
Utah	87,680	106,159	18,479
Vermont	77,401	77,134	-267
Virginia	140,416	153,805	13,389
Washington	1,665,301	1,394,532	-270,769
West Virginia	82,794	82,794	0
Wisconsin	224,805	349,140	124,335
Wyoming	313,828	307,484	-6,344
TOTAL	26,138,555	26,167,722	29,167

Report 1B U.S. Agricultural and NonAgricultural Landholdings (Acres) by Country of Foreign Investor
 By State as of December 31, 2013

State Name	Canada	Netherlands	Germany	United Kingdom	Portugal	All Others	Totals
Alabama	282,672	945,105	756	21,775	0	337,382	1,587,690
Alaska	270,131	0	0	120	0	150	270,401
Arizona	19,368	9,576	5,226	3,916	24,539	252,685	315,310
Arkansas	234,072	391,981	64,341	2,749	0	190,188	883,331
California	75,477	158,054	73,582	340,980	8,239	521,912	1,178,244
Colorado	192,127	65,977	146,751	87,113	197,032	351,943	1,040,943
Connecticut	70	0	68	334	0	857	1,329
Delaware	128	3,814	281	26	0	564	4,813
Florida	76,834	229,977	98,104	46,865	0	780,413	1,232,192
Georgia	213,514	28,213	198,845	19,512	0	515,417	975,500
Hawaii	82	37,378	434	3,128	0	122,476	163,498
Idaho	8,454	771	1,322	14,468	0	77,369	102,384
Illinois	15,822	19,212	72,486	14,119	138,909	169,469	430,017
Indiana	5,045	25,004	63,303	2,861	85,242	84,655	266,110
Iowa	3,449	2,325	17,573	799	48,086	184,835	257,067
Kansas	7,314	11,399	27,434	2,039	128,808	336,518	513,512
Kentucky	4,965	2,937	11,434	6,897	0	46,388	72,622
Louisiana	325,805	318,360	7,547	123,141	160	282,614	1,057,627
Maine	2,457,961	324,523	22,599	717	58,467	119,697	2,983,964
Maryland	5,101	4,909	18,544	44	554	22,103	51,255
Massachusetts	109	3,386	231	882	0	221	4,829
Michigan	4,166	462,256	26,173	4,685	211	423,465	920,956
Minnesota	14,990	637	10,847	20,937	177	395,775	443,363
Mississippi	4,631	363,874	55,877	1,099	986	237,467	663,934
Missouri	5,093	4,753	17,737	5,592	0	227,553	260,728
Montana	170,879	39,000	21,536	21,364	59,222	270,809	582,810
Nebraska	3,705	1,287	1,109	0	0	132,548	138,649
Nevada	220,908	377	41,423	657	0	246,147	509,512
New Hampshire	305	322	27	4,137	3,145	8,119	16,055
New Jersey	8,147	3,442	3,629	835	0	5,399	21,452
New Mexico	105	26,524	192,066	201,481	0	571,853	992,029
New York	119,153	6,833	18,767	51,235	35,423	204,683	436,094
North Carolina	60,893	255,931	23,220	4,432	0	175,897	520,373
North Dakota	8,295	0	766	852	0	94,844	104,757
Ohio	6,318	64,150	68,989	4,972	69,061	208,207	421,697
Oklahoma	1,209	10,402	13,863	12,100	60,438	228,721	326,734

Report 1B U.S. Agricultural and NonAgricultural Landholdings (Acres) by Country of Foreign Investor
 By State as of December 31, 2013

State Name	Canada	Netherlands	Germany	United Kingdom	Portugal	All Others	Totals
Oregon	137,637	13,858	5,281	65,198	144,606	126,560	493,140
Pennsylvania	103,295	11,613	14,648	49,025	2,778	37,761	219,120
Puerto Rico	49	0	216	0	0	574	839
Rhode Island	0	0	0	0	0	17	17
South Carolina	17,808	262,904	48,149	5,756	0	73,916	408,534
South Dakota	21,806	4,292	14,970	272	0	72,189	113,529
Tennessee	9,715	174,999	9,394	5,348	0	170,263	369,719
Texas	872,377	380,169	286,093	127,953	155,129	1,127,208	2,948,929
Utah	2,089	19,783	305	32,844	0	58,865	113,886
Vermont	34,268	4,188	3,187	14,727	0	24,587	80,957
Virginia	3,757	29,102	29,389	8,435	431	87,493	158,607
Washington	680,521	129,671	61,152	219,652	121,158	191,687	1,403,841
West Virginia	20,975	24,928	10,239	8,929	0	22,155	87,226
Wisconsin	31,112	4,845	11,339	3,655	9,877	301,776	362,604
Wyoming	3,686	8,655	44,902	87,192	46,401	120,940	311,776
Grand Totals:	6,766,393	4,891,697	1,866,155	1,655,849	1,399,080	10,245,334	26,824,507

Report 1C U.S. Landholdings by Foreign Investors by Type of Land Use
and by State as of December 31, 2013

State Name	Acres in Cropland	Acres in Pasture	Acres in Forest	Acres in Other Ag	Acres in Non Ag	Total Acres
Alabama	4,162	3,169	1,548,940	4,244	27,175	1,587,690
Alaska	0	270,165	98	62	76	270,401
Arizona	82,295	129,211	454	69,709	33,641	315,310
Arkansas	227,541	15,936	601,584	13,336	24,933	883,331
California	354,888	317,545	270,931	118,230	116,649	1,178,244
Colorado	289,809	635,928	14,012	84,640	16,554	1,040,943
Connecticut	386	195	292	396	60	1,329
Delaware	2,718	0	51	10	2,034	4,813
Florida	201,064	143,978	741,149	91,706	54,296	1,232,192
Georgia	69,134	19,036	848,429	17,803	21,098	975,500
Hawaii	38,847	78,852	7,071	34,107	4,621	163,498
Idaho	13,339	20,265	2,087	61,415	5,278	102,384
Illinois	398,508	6,028	8,153	6,362	10,966	430,017
Indiana	195,588	39,260	5,239	4,853	21,169	266,110
Iowa	187,199	59,308	297	6,984	3,280	257,067
Kansas	328,207	163,744	1,572	18,571	1,417	513,512
Kentucky	12,745	32,430	18,854	2,878	5,714	72,622
Louisiana	107,339	31,556	868,836	8,827	41,069	1,057,627
Maine	20,465	12,534	2,922,061	14,499	14,405	2,983,964
Maryland	29,333	3,130	11,378	4,800	2,614	51,255
Massachusetts	645	27	4,108	0	49	4,829
Michigan	80,545	1,770	830,153	4,956	3,532	920,956
Minnesota	142,344	74,513	215,439	6,655	4,412	443,363
Mississippi	157,892	11,008	468,254	6,974	19,805	663,934
Missouri	120,615	60,691	14,237	60,899	4,286	260,728
Montana	109,197	437,094	11,048	16,962	8,509	582,810
Nebraska	111,297	20,254	72	2,450	4,576	138,649
Nevada	127,757	290,610	0	90,855	290	509,512
New Hampshire	444	168	15,343	30	70	16,055
New Jersey	7,124	1,323	4,227	1,767	7,011	21,452
New Mexico	20,831	932,419	11,875	16,735	10,169	992,029
New York	61,193	14,710	329,411	18,186	12,594	436,094
North Carolina	89,662	3,252	335,259	76,667	15,534	520,373
North Dakota	45,764	57,430	20	906	638	104,757
Ohio	178,194	11,812	160,505	61,335	9,851	421,697
Oklahoma	132,383	181,099	770	11,352	1,129	326,734

**Report 1C U.S. Landholdings by Foreign Investors by Type of Land Use
and by State as of December 31, 2013**

State Name	Acres in Cropland	Acres in Pasture	Acres in Forest	Acres in Other Ag	Acres in Non Ag	Total Acres
Oregon	133,539	104,283	243,120	8,056	4,142	493,140
Pennsylvania	12,547	8,182	188,571	4,622	5,198	219,120
Puerto Rico	356	262	3	139	79	839
Rhode Island	0	0	0	15	2	17
South Carolina	16,337	4,454	356,809	10,487	20,446	408,534
South Dakota	36,727	72,413	10	4,049	330	113,529
Tennessee	24,055	15,205	316,184	7,472	6,803	369,719
Texas	689,764	1,007,730	1,087,022	101,980	62,432	2,948,929
Utah	9,954	39,888	9,971	46,346	7,727	113,886
Vermont	7,838	6,941	59,094	3,261	3,823	80,957
Virginia	23,284	24,091	83,092	23,338	4,802	158,607
Washington	383,041	227,117	743,357	41,017	9,309	1,403,841
West Virginia	1,069	3,033	67,229	11,463	4,432	87,226
Wisconsin	59,423	2,469	285,013	2,235	13,464	362,604
Wyoming	9,862	251,898	1,458	44,266	4,292	311,776
Grand Totals:	5,357,252	5,848,417	13,713,144	1,248,909	656,786	26,824,507

Report 2

U.S. Agricultural and NonAgricultural Landholdings (Acres) by Country of Foreign Investor
and by State and County as of December 31, 2013

State Name	County Name	Canada	Netherlands	Germany	United Kingdom	Portugal	All Others	Totals
Alabama	Autauga	361	63,333	0	0	0	0	63,694
	Baldwin	0	82,162	0	0	0	27,270	109,432
	Barbour	0	5,001	0	0	0	730	5,731
	Bibb	5,326	34,892	0	0	0	365	40,583
	Bullock	0	36,568	21	0	0	370	36,959
	Butler	5,925	132,844	0	0	0	13,219	151,988
	Calhoun	729	0	0	0	0	2,970	3,699
	Chambers	0	314	135	0	0	0	449
	Cherokee	4,802	0	0	0	0	3,427	8,229
	Chilton	0	31,691	0	0	0	375	32,066
	Choctaw	5,179	0	0	3,000	0	0	8,179
	Clarke	12,830	0	0	0	0	0	12,830
	Clay	344	1,303	0	0	0	3,859	5,506
	Cleburne	6,811	0	0	0	0	47	6,858
	Colbert	0	11,665	0	16	0	1,260	12,941
	Conecuh	31,735	20,022	0	40	0	45,992	97,789
	Coosa	106	29,175	0	0	0	556	29,837
	Covington	1,672	7,449	0	0	0	33,374	42,495
	Crenshaw	4,769	31,423	0	0	0	30,076	66,268
	Cullman	0	244	0	0	0	0	244
	Dale	0	0	0	0	0	230	230
	Dallas	23,966	14,651	0	0	0	0	38,617
	De Kalb	0	323	0	0	0	0	323
	Elmore	0	6,029	0	0	0	0	6,029
	Escambia	18	39,566	0	0	0	0	39,584
	Etowah	0	0	0	0	0	1,487	1,487
	Fayette	0	11,135	0	0	0	0	11,135
	Franklin	0	37,627	0	0	0	11,251	48,878
	Geneva	0	3,138	0	0	0	0	3,138
	Greene	2,772	1,702	530	0	0	0	5,004
Hale	10,483	9,711	0	0	0	0	20,194	
Henry	0	0	0	0	0	3,099	3,099	
Houston	0	1,037	0	0	0	0	1,037	
Jackson	0	28,679	0	0	0	2,134	30,813	
Lamar	0	3,439	0	0	0	1,092	4,531	
Lauderdale	0	1,926	0	0	0	37	1,963	

Report 2

U.S. Agricultural and NonAgricultural Landholdings (Acres) by Country of Foreign Investor
and by State and County as of December 31, 2013

State Name	County Name	Canada	Netherlands	Germany	United Kingdom	Portugal	All Others	Totals
Alabama	Lawrence	0	5,528	0	0	0	337	5,865
	Lee	0	814	0	0	0	0	814
	Limestone	0	0	0	916	0	0	916
	Lowndes	1,456	19,860	0	1,100	0	50,333	72,749
	Macon	0	7,785	70	0	0	372	8,227
	Madison	0	310	0	0	0	4,514	4,824
	Marengo	25,990	464	0	0	0	0	26,454
	Marion	0	48,628	0	0	0	31,656	80,284
	Marshall	0	510	0	0	0	0	510
	Mobile	0	20,212	0	0	0	775	20,987
	Monroe	79,252	48,455	0	110	0	3,278	131,095
	Montgomery	0	5,019	0	0	0	0	5,019
	Morgan	340	0	0	78	0	0	418
	Perry	14,080	31,444	0	0	0	0	45,524
	Pickens	0	352	0	0	0	0	352
	Pike	212	12,755	0	0	0	11,712	24,679
	Randolph	523	0	0	0	0	16,322	16,845
	Russell	7	317	0	0	0	753	1,077
	Shelby	1,899	0	0	0	0	347	2,246
	St. Clair	263	0	0	0	0	4,078	4,341
	Sumter	4,090	2,564	0	0	0	0	6,654
	Talladega	2,580	545	0	515	0	5,982	9,622
	Tallapoosa	0	13,914	0	0	0	2,059	15,973
	Tuscaloosa	0	200	0	0	0	0	200
	Walker	0	4,979	0	0	0	1,456	6,435
	Washington	80	58,632	0	16,000	0	0	74,712
	Wilcox	34,072	575	0	0	0	0	34,647
Winston	0	14,194	0	0	0	20,188	34,382	
State Totals:		282,672	945,105	756	21,775	0	337,382	1,587,690

Report 2

U.S. Agricultural and NonAgricultural Landholdings (Acres) by Country of Foreign Investor
and by State and County as of December 31, 2013

State Name	County Name	Canada	Netherlands	Germany	United Kingdom	Portugal	All Others	Totals
Alaska	Homer	270,131	0	0	0	0	0	270,131
	Palmer	0	0	0	120	0	150	270
State Totals:		270,131	0	0	120	0	150	270,401

**Report 2 U.S. Agricultural and NonAgricultural Landholdings (Acres) by Country of Foreign Investor
and by State and County as of December 31, 2013**

State Name	County Name	Canada	Netherlands	Germany	United Kingdom	Portugal	All Others	Totals	
Arizona	Cochise	5,612	312	1,970	0	0	1,399	9,293	
	Coconino	320	0	0	0	23,259	45,807	69,386	
	Gila	5,928	0	0	0	0	707	6,635	
	Graham	87	279	0	0	0	1,020	1,386	
	Maricopa	5,455	425	1,030	382	0	101,814	109,106	
	Navajo	640	0	0	0	1,280	0	1,920	
	Pima	300	6,818	0	0	0	22,160	29,278	
	Pinal	188	1,622	881	3,534	0	54,113	60,338	
	Santa Cruz	560	0	1,345	0	0	2,901	4,806	
	Yavapai	113	0	0	0	0	21,754	21,867	
	Yuma	165	120	0	0	0	1,010	1,295	
	State Totals:		19,368	9,576	5,226	3,916	24,539	252,685	315,310

Report 2

U.S. Agricultural and NonAgricultural Landholdings (Acres) by Country of Foreign Investor
and by State and County as of December 31, 2013

State Name	County Name	Canada	Netherlands	Germany	United Kingdom	Portugal	All Others	Totals
Arkansas	Arkansas	0	0	0	626	0	0	626
	Ashley	0	4,893	2,728	0	0	13,049	20,670
	Baxter	0	0	0	0	0	108	108
	Benton	0	0	0	0	0	8,360	8,360
	Boone	56	0	1,138	0	0	0	1,194
	Bradley	10	34,189	43	0	0	60	34,302
	Calhoun	0	4,011	0	0	0	0	4,011
	Chicot	2,069	560	16,143	0	0	39,752	58,525
	Clark	91,913	3,622	0	0	0	0	95,535
	Clay	0	1,460	0	0	0	20	1,480
	Cleveland	0	5,029	0	0	0	0	5,029
	Conway	0	1,338	0	0	0	0	1,338
	Craighead	0	0	0	1,240	0	1,723	2,963
	Crittenden	3,298	0	190	699	0	5,298	9,485
	Cross	0	0	5,531	0	0	2,127	7,658
	Dallas	0	116,161	0	0	0	0	116,161
	Desha	0	0	4,494	0	0	2,792	7,286
	Drew	0	11,796	1,198	0	0	1,215	14,209
	Franklin	0	0	0	0	0	336	336
	Garland	0	5,547	0	0	0	0	5,547
	Grant	0	97,695	0	0	0	0	97,695
	Hempstead	34,347	1,302	0	0	0	0	35,649
	Hot Spring	0	39,942	0	0	0	0	39,942
	Independence	0	0	0	0	0	40	40
	Izard	0	0	0	34	0	1,075	1,109
	Jackson	0	0	0	0	0	4,874	4,874
	Jefferson	0	6,136	6,697	0	0	11,868	24,701
	Johnson	58	0	40	0	0	0	98
	Lafayette	63	2,175	421	0	0	12	2,671
	Lee	0	0	3,092	0	0	3,935	7,027
	Lincoln	0	588	0	0	0	1,323	1,911
	Little River	1,436	2,303	3,120	0	0	2,608	9,467
	Logan	0	0	100	0	0	194	294
	Lonoke	0	0	2,747	0	0	8,190	10,937
	Madison	0	0	230	0	0	0	230
	Miller	12,497	1,320	440	0	0	35,159	49,416

Report 2

U.S. Agricultural and NonAgricultural Landholdings (Acres) by Country of Foreign Investor
and by State and County as of December 31, 2013

State Name	County Name	Canada	Netherlands	Germany	United Kingdom	Portugal	All Others	Totals
Arkansas	Mississippi	0	0	0	0	0	2,390	2,390
	Monroe	0	1,308	1,902	0	0	3,845	7,055
	Nevada	45,038	10,609	852	0	0	0	56,499
	Ouachita	5,659	447	0	0	0	0	6,106
	Phillips	0	34	0	0	0	0	34
	Pike	34,529	0	0	0	0	0	34,529
	Poinsett	0	640	653	0	0	3,504	4,797
	Polk	158	0	300	150	0	290	898
	Pope	0	0	0	0	0	116	116
	Prairie	2,850	464	813	0	0	3,020	7,147
	Pulaski	0	3,438	0	0	0	3,272	6,710
	Saline	0	31,380	0	0	0	0	31,380
	Searcy	0	0	1,011	0	0	16,878	17,889
	Sevier	0	0	0	0	0	40	40
	Sharp	0	0	0	0	0	42	42
	St. Francis	0	0	5,697	0	0	3,591	9,288
	Union	0	0	763	0	0	0	763
	Washington	91	0	0	0	0	31	122
	White	0	2,794	0	0	0	5,553	8,347
	Woodruff	0	800	3,998	0	0	2,262	7,060
Yell	0	0	0	0	0	1,236	1,236	
State Totals:		234,072	391,981	64,341	2,749	0	190,188	883,331

Report 2

U.S. Agricultural and NonAgricultural Landholdings (Acres) by Country of Foreign Investor
and by State and County as of December 31, 2013

State Name	County Name	Canada	Netherlands	Germany	United Kingdom	Portugal	All Others	Totals
California	Alameda	691	1,187	708	184	0	1,233	4,003
	Butte	357	566	0	97,718	0	2,948	101,589
	Colusa	0	0	165	368	0	4,059	4,592
	Contra Costa	0	3,522	410	2,333	0	6,471	12,736
	Del Norte	0	0	1,632	0	0	0	1,632
	El Dorado	0	0	0	0	0	1,964	1,964
	Fresno	1,305	9,507	3,901	9,588	0	27,544	51,845
	Glenn	0	4,820	110	356	0	6,989	12,275
	Humboldt	0	0	5,006	0	0	0	5,006
	Imperial	500	0	0	0	0	37,843	38,343
	Kern	2,310	46,696	13,832	19,255	2,794	50,226	135,113
	Kings	0	395	1,444	0	150	3,988	5,977
	Lake	0	512	13	0	0	0	525
	Los Angeles	71	2,640	42	318	0	1,508	4,579
	Madera	16,483	2,350	188	755	0	26,038	45,814
	Marin	0	0	0	0	0	190	190
	Mendocino	1,662	28,900	2,190	160	0	11,508	44,420
	Merced	443	1,811	273	320	411	6,552	9,810
	Modoc	0	0	0	0	0	6,040	6,040
	Mono	11	30	0	0	0	820	861
	Monterey	7,657	76	1,452	1,632	0	4,721	15,538
	Napa	2,190	1,220	850	1,720	0	21,970	27,950
	Nevada	0	0	0	0	0	750	750
	Orange	4,548	1,435	18	0	0	15	6,016
	Placer	0	299	160	0	0	6,339	6,798
	Plumas	3,674	0	0	10,275	1,519	0	15,468
	Riverside	2,640	5,164	478	352	0	80,494	89,128
	Sacramento	835	11	2,869	1,011	0	8,016	12,742
	San Benito	0	4,035	70	12,817	0	4,507	21,429
	San Bernardino	2,815	1,112	415	962	675	1,230	7,209
	San Diego	507	869	0	25	0	26,799	28,200
	San Joaquin	0	7,678	2,197	1,007	0	12,810	23,692
San Luis Obispo	367	5,733	25,415	1,033	2,690	8,542	43,780	
San Mateo	0	0	0	0	0	862	862	
Santa Barbara	2,730	6,089	254	31,763	0	21,591	62,427	
Santa Clara	620	1,305	30	8,636	0	7,539	18,130	

Report 2

U.S. Agricultural and NonAgricultural Landholdings (Acres) by Country of Foreign Investor
and by State and County as of December 31, 2013

State Name	County Name	Canada	Netherlands	Germany	United Kingdom	Portugal	All Others	Totals	
California	Santa Cruz	0	0	0	0	0	200	200	
	Shasta	1,104	6,410	0	12,309	0	1,084	20,907	
	Sierra	0	0	0	0	0	7,840	7,840	
	Siskiyou	736	0	0	0	0	20,699	21,435	
	Solano	687	960	300	287	0	20,275	22,510	
	Sonoma	2,464	598	2,370	4,552	0	4,752	14,736	
	Stanislaus	65	2,295	348	267	0	2,402	5,377	
	Sutter	895	550	247	60	0	12,717	14,469	
	Tehama	292	4,686	1,654	109,593	0	11,856	128,081	
	Trinity	0	0	40	160	0	80	280	
	Tulare	11,476	1,970	3,590	362	0	9,497	26,895	
	Tuolumne	2,752	0	0	0	0	0	2,752	
	Ventura	125	1,468	0	8,229	0	2,088	11,910	
	Yolo	2,250	523	911	81	0	19,209	22,974	
	Yuba	214	632	0	2,492	0	7,107	10,445	
	State Totals:		75,477	158,054	73,582	340,980	8,239	521,912	1,178,244

Report 2

U.S. Agricultural and NonAgricultural Landholdings (Acres) by Country of Foreign Investor
and by State and County as of December 31, 2013

State Name	County Name	Canada	Netherlands	Germany	United Kingdom	Portugal	All Others	Totals
Colorado	Adams	10,176	0	0	886	0	1,448	12,510
	Alamosa	0	0	0	0	0	25,142	25,142
	Arapahoe	8,315	0	21,252	0	0	154	29,721
	Baca	0	0	0	0	119,181	0	119,181
	Boulder	0	200	0	596	0	545	1,341
	Cheyenne	21,844	0	4,971	0	43,567	73,304	143,686
	Conejos	54	0	0	1,760	0	0	1,814
	Costilla	0	0	12,400	0	0	17,295	29,695
	Crowley	4,211	0	0	0	0	265	4,476
	Custer	0	0	0	963	0	240	1,203
	Delta	6,406	0	4,590	0	0	0	10,996
	Dolores	0	0	0	0	0	852	852
	Douglas	4,480	9	3,478	2,999	0	6,377	17,343
	Eagle	40	2,200	0	0	0	32,305	34,545
	El Paso	520	326	0	605	0	2,582	4,033
	Elbert	0	1,760	8,066	0	16,681	0	26,507
	Fremont	48	0	60	0	0	22	130
	Garfield	6,416	27,649	0	0	0	7,270	41,335
	Grand	0	0	0	390	0	0	390
	Gunnison	506	0	0	0	0	2,411	2,917
	Huerfano	0	1,770	0	0	0	3,741	5,511
	Jackson	20,381	0	0	0	0	580	20,961
	Jefferson	346	0	0	648	0	324	1,318
	Kiowa	11,180	0	625	0	0	0	11,805
	Kit Carson	13,571	0	60,484	0	0	17,707	120,741
	La Plata	40	0	0	995	0	50	1,085
	Larimer	583	0	83	1,053	0	5,973	7,692
Las Animas	0	0	0	3,621	16,577	41,285	61,483	
Lincoln	36,720	0	527	0	0	8,680	45,927	
Logan	3,570	0	155	0	0	0	3,725	
Mesa	685	1,864	0	0	0	11,660	14,209	
Moffat	478	0	0	64,915	0	0	65,393	
Montezuma	0	0	0	50	0	0	50	
Montrose	0	0	0	0	0	3,964	3,964	
Morgan	303	0	160	0	0	360	823	
Otero	5,965	0	0	0	0	3,257	9,222	

Report 2

U.S. Agricultural and NonAgricultural Landholdings (Acres) by Country of Foreign Investor
and by State and County as of December 31, 2013

State Name	County Name	Canada	Netherlands	Germany	United Kingdom	Portugal	All Others	Totals
Colorado	Park	0	0	0	0	0	1,920	1,920
	Phillips	0	0	7,001	0	0	1,817	8,818
	Pitkin	0	0	0	0	0	891	891
	Prowers	640	0	0	0	0	10,699	11,339
	Pueblo	0	0	0	0	0	3,179	3,179
	Rio Blanco	10,578	29,149	0	6,685	0	0	46,412
	Rio Grande	0	0	0	212	0	0	212
	Routt	0	0	19,639	11	0	2,896	22,546
	Saguache	11,482	0	0	0	0	6,273	17,755
	San Juan	0	0	0	0	0	997	997
	San Miguel	0	0	0	0	0	1,075	1,075
	Sedgwick	0	0	1,360	0	0	1,114	2,474
	Summit	530	1,050	0	0	0	272	1,852
	Washington	6,587	0	800	0	0	10,174	17,561
	Weld	5,472	0	1,100	724	0	6,879	14,175
	Yuma	0	0	0	0	0	8,011	8,011
	State Totals:		192,127	65,977	146,751	87,113	197,032	351,943

Report 2

U.S. Agricultural and NonAgricultural Landholdings (Acres) by Country of Foreign Investor
and by State and County as of December 31, 2013

State Name	County Name	Canada	Netherlands	Germany	United Kingdom	Portugal	All Others	Totals
Connecticut	Fairfield	38	0	0	0	0	251	289
	Hartford	0	0	51	334	0	79	464
	Litchfield	0	0	0	0	0	242	242
	New Haven	0	0	0	0	0	113	113
	New London	0	0	17	0	0	0	17
	Tolland	32	0	0	0	0	0	32
	Windham	0	0	0	0	0	172	172
State Totals:		70	0	68	334	0	857	1,329

Report 2 U.S. Agricultural and NonAgricultural Landholdings (Acres) by Country of Foreign Investor
and by State and County as of December 31, 2013

State Name	County Name	Canada	Netherlands	Germany	United Kingdom	Portugal	All Others	Totals
Delaware	Kent	128	17	239	0	0	248	632
	New Castle	0	3,797	42	26	0	316	4,181
State Totals:		128	3,814	281	26	0	564	4,813

Report 2

U.S. Agricultural and NonAgricultural Landholdings (Acres) by Country of Foreign Investor
and by State and County as of December 31, 2013

State Name	County Name	Canada	Netherlands	Germany	United Kingdom	Portugal	All Others	Totals
Florida	Alachua	318	15	160	9,679	0	23,582	33,754
	Baker	0	0	0	0	0	57,810	57,810
	Bay	0	0	30,735	0	0	0	30,735
	Bradford	0	0	0	0	0	38,471	38,471
	Brevard	282	271	0	0	0	5,347	5,900
	Broward	1,166	10	238	0	0	648	2,062
	Calhoun	10	1,853	4,851	0	0	14,851	21,565
	Charlotte	15	0	22	175	0	6,319	6,531
	Citrus	0	0	0	0	0	30	30
	Clay	0	0	0	0	0	10,736	10,736
	Collier	134	3,424	48	0	0	7,731	11,337
	Columbia	2	1,859	0	2,646	0	0	4,507
	Dade	2,612	1,462	78	540	0	12,753	17,445
	De Soto	1,157	0	310	0	0	4,215	5,682
	Dixie	157	0	7,436	0	0	0	7,593
	Duval	0	0	0	0	0	6,853	6,853
	Escambia	0	54,362	249	30	0	0	54,641
	Flagler	0	18,530	0	0	0	3,447	21,977
	Franklin	0	0	37,026	0	0	0	37,026
	Gadsden	0	8,144	562	73	0	2,366	11,145
	Gilchrist	85	10	387	10,948	0	20,930	32,360
	Glades	10	0	0	0	0	6,608	6,618
	Gulf	0	0	0	0	0	26,435	26,435
	Hamilton	32,790	0	0	6,807	0	0	39,597
	Hardee	0	14	2,977	0	0	2,168	5,159
	Henry	0	107	229	16	0	12,993	13,345
	Highlands	40	5	30	71	0	4,890	5,036
	Hillsborough	7,470	0	10	0	0	4,501	11,981
	Holmes	0	10,312	0	0	0	10,231	20,543
	Indian River	178	0	531	0	0	25,298	26,007
	Jackson	0	10,089	200	0	0	15,238	25,527
	Jefferson	520	140	0	0	0	2,748	3,408
Lake	564	18	72	140	0	19,462	20,256	
Lee	13	1,120	348	0	0	7,166	8,647	
Levy	480	0	653	7,779	0	4,447	13,359	
Liberty	0	643	850	0	0	0	1,493	

Report 2

U.S. Agricultural and NonAgricultural Landholdings (Acres) by Country of Foreign Investor
and by State and County as of December 31, 2013

State Name	County Name	Canada	Netherlands	Germany	United Kingdom	Portugal	All Others	Totals
Florida	Madison	0	0	20	0	0	31,725	31,745
	Manatee	22	819	0	1,013	0	7,950	9,804
	Marion	7,434	834	1,279	1,235	0	37,135	47,917
	Martin	161	5,819	0	0	0	21,937	27,917
	Nassau	0	0	0	0	0	65,251	65,251
	Okaloosa	0	9,671	0	0	0	21,818	31,489
	Okeechobee	37	1,479	0	22	0	9,368	10,906
	Orange	9,034	7,955	243	2,096	0	13,602	32,930
	Osceola	130	0	0	42	0	13,791	13,963
	Palm Beach	2,848	4,909	4	70	0	131,788	139,619
	Pasco	1,438	765	0	0	0	198	2,401
	Pinellas	0	55	0	0	0	0	55
	Polk	2,284	0	1,150	2,150	0	23,329	28,913
	Putnam	60	0	107	0	0	10,164	10,331
	Santa Rosa	0	61,265	0	0	0	1,263	62,528
	Sarasota	0	0	0	0	0	748	748
	Seminole	1,000	891	20	143	0	76	2,130
	St. Johns	663	0	0	0	0	10,191	10,854
	St. Lucie	201	78	179	0	0	4,607	5,065
	Sumter	15	1,098	150	0	0	1,029	2,292
	Suwannee	489	0	3,768	1,190	0	102	5,549
	Taylor	20	0	3,121	0	0	0	3,141
	Volusia	2,995	12,870	0	0	0	3,989	19,854
	Wakulla	0	0	61	0	0	0	61
	Walton	0	2,216	0	0	0	2,286	4,502
	Washington	0	6,865	0	0	0	9,792	16,657
	State Totals:		76,834	229,977	98,104	46,865	0	780,413

Report 2

U.S. Agricultural and NonAgricultural Landholdings (Acres) by Country of Foreign Investor
and by State and County as of December 31, 2013

State Name	County Name	Canada	Netherlands	Germany	United Kingdom	Portugal	All Others	Totals
Georgia	Appling	39,767	0	0	0	0	0	39,767
	Baker	3,056	0	0	410	0	1,268	4,734
	Baldwin	0	0	1,479	0	0	0	1,479
	Banks	0	0	172	0	0	289	461
	Barrow	0	0	96	0	0	2,239	2,335
	Bartow	0	60	1,290	0	0	515	1,865
	Bibb	0	0	0	0	0	583	583
	Bleckley	0	0	262	0	0	0	262
	Brooks	0	0	2,140	0	0	618	2,758
	Bryan	0	0	510	0	0	0	510
	Bulloch	0	0	780	0	0	3,120	3,900
	Burke	2,307	0	533	0	0	3,517	6,357
	Butts	0	77	228	309	0	0	614
	Calhoun	0	0	1,156	0	0	578	1,734
	Camden	0	0	0	0	0	13	13
	Candler	0	274	2,361	0	0	152	2,787
	Carrall	35	0	130	0	0	0	165
	Charlton	15,342	0	3,682	1,012	0	322	20,358
	Chatham	0	0	40	0	0	2,462	2,502
	Chattooga	5,564	0	0	0	0	0	5,564
	Cherokee	0	0	0	14	0	2,261	2,275
	Clay	0	0	0	2,937	0	0	2,937
	Clayton	0	0	79	0	0	82	161
	Clinch	0	0	8,274	0	0	121,867	130,141
	Cobb	0	0	363	0	0	0	363
	Coffee	0	0	1,924	1,837	0	0	3,761
	Colquitt	0	0	238	0	0	1,354	1,592
	Columbia	0	0	0	0	0	228	228
	Cook	48	0	0	0	0	1,197	1,245
	Coweta	105	327	370	0	0	0	802
Crisp	57	0	57	0	0	1,280	1,394	
Dawson	0	0	0	82	0	0	82	
De Kalb	0	0	217	23	0	0	240	
Decatur	0	785	3,460	0	0	521	4,766	
Dodge	0	0	928	0	0	0	928	
Dooly	0	0	4,696	0	0	317	5,013	

Report 2

U.S. Agricultural and NonAgricultural Landholdings (Acres) by Country of Foreign Investor
and by State and County as of December 31, 2013

State Name	County Name	Canada	Netherlands	Germany	United Kingdom	Portugal	All Others	Totals
Georgia	Dougherty	825	0	817	0	0	0	1,642
	Douglas	0	0	323	0	0	436	759
	Early	0	3,698	278	0	0	0	3,976
	Echols	0	0	1,877	0	0	0	1,877
	Effingham	3,029	340	4,238	841	0	1,795	10,243
	Elbert	1,032	0	0	0	0	0	1,032
	Emanuel	883	5,485	4,036	0	0	75	10,479
	Evans	0	0	0	0	0	139	139
	Fannin	0	214	0	0	0	0	214
	Floyd	2,325	0	80	0	0	1,149	3,554
	Forsyth	0	0	0	160	0	52	212
	Franklin	0	124	0	0	0	139	263
	Fulton	748	0	3,344	115	0	1,007	5,214
	Gilmer	0	2,646	222	0	0	659	3,527
	Glascok	3,005	0	472	0	0	444	3,921
	Glynn	0	0	0	0	0	2,706	2,706
	Gordon	1,921	0	0	0	0	132	2,053
	Grady	0	0	1,710	0	0	227	1,937
	Greene	5,423	0	553	0	0	2,610	8,586
	Gwinnett	0	63	563	0	0	1,909	2,535
	Hall	0	0	20	0	0	8,211	8,231
	Hancock	10,616	0	874	0	0	0	11,490
	Haralson	2,184	0	1,111	0	0	0	3,295
	Harris	0	0	0	0	0	120	120
	Hart	0	0	0	679	0	461	1,140
	Heard	6,646	0	2,533	0	0	0	9,179
	Henry	0	82	1,413	0	0	1,519	3,014
Houston	0	972	8,580	1,961	0	2,759	14,272	
Irwin	0	0	0	914	0	0	914	
Jackson	0	0	250	229	0	677	1,156	
Jasper	0	0	1,658	0	0	4,724	6,382	
Jeff Davis	0	0	6,771	0	0	241	7,012	
Jefferson	40	725	1,693	1,103	0	7,751	11,312	
Jenkins	0	451	1,022	0	0	2,956	4,429	
Johnson	0	2,135	8,682	0	0	2,066	12,883	
Jones	0	0	0	0	0	282	282	

Report 2

U.S. Agricultural and NonAgricultural Landholdings (Acres) by Country of Foreign Investor
and by State and County as of December 31, 2013

State Name	County Name	Canada	Netherlands	Germany	United Kingdom	Portugal	All Others	Totals
Georgia	Lamar	0	0	1,460	372	0	311	2,143
	Laurens	0	350	438	0	0	2,395	3,183
	Lee	0	1,078	0	0	0	2,427	3,505
	Liberty	0	0	0	0	0	1,273	1,273
	Lincoln	16	0	0	0	0	28	44
	Long	0	0	0	0	0	10,472	10,472
	Lowndes	0	0	334	0	0	1,442	1,776
	Macon	0	0	475	380	0	2,855	3,710
	Madison	0	0	0	0	0	1,262	1,262
	Marion	0	0	506	277	0	1,485	2,268
	McDuffie	0	0	1,394	0	0	1,053	2,447
	McIntosh	0	0	198	0	0	0	198
	Meriwether	0	3,433	82	0	0	68	3,583
	Miller	3,574	2,400	1,129	0	0	2,647	9,750
	Mitchell	0	0	7,886	1,881	0	748	10,515
	Monroe	0	0	0	133	0	105,852	105,985
	Montgomery	0	0	667	0	0	124	791
	Morgan	0	213	4,054	792	0	191	5,250
	Murray	395	0	0	0	0	770	1,165
	Newton	319	437	4,438	0	0	1,866	7,060
	Oconee	0	0	357	0	0	630	987
	Oglethorpe	0	0	2,968	0	0	15,294	18,262
	Peach	0	181	0	0	0	749	930
	Pickens	760	0	0	0	0	3,098	3,858
	Pierce	0	0	0	0	0	334	334
	Pike	0	418	582	0	0	0	1,000
	Polk	4,596	0	149	0	0	852	5,597
	Pulaski	0	0	1,437	0	0	59	1,496
	Putnam	0	0	348	0	0	24,050	24,398
	Randolph	0	0	0	0	0	199	199
	Richmond	0	0	1,381	0	0	2,418	3,799
	Rockdale	0	0	0	0	0	23	23
Schley	0	0	946	1,052	0	0	1,998	
Screven	5,872	0	1,952	0	0	8,219	16,043	
Seminole	4,767	165	5,781	1,410	0	7,028	19,151	
Sumter	190	720	1,949	0	0	10,508	13,368	

Report 2

U.S. Agricultural and NonAgricultural Landholdings (Acres) by Country of Foreign Investor
and by State and County as of December 31, 2013

State Name	County Name	Canada	Netherlands	Germany	United Kingdom	Portugal	All Others	Totals
Georgia	Talbot	0	0	7,248	0	0	9,000	16,248
	Taliaferro	8,606	0	0	0	0	830	9,436
	Tattnall	0	0	0	0	0	426	426
	Taylor	0	0	168	164	0	2,250	2,582
	Telfair	0	0	2,994	323	0	33,137	36,454
	Terrell	0	0	209	0	0	733	942
	Thomas	0	0	1,002	102	0	1,432	2,536
	Tift	0	0	50	0	0	0	50
	Toombs	0	0	476	0	0	0	476
	Troup	3,170	0	726	0	0	1,049	4,945
	Turner	8,179	0	8,701	0	0	0	16,880
	Twiggs	0	0	0	0	0	8,223	8,223
	Upson	0	360	1,129	0	0	0	1,489
	Walker	143	0	764	0	0	0	907
	Walton	0	0	419	0	0	343	762
	Ware	0	0	8,818	0	0	23,090	31,908
	Warren	4,611	0	1,734	0	0	633	6,978
	Washington	1,936	0	0	0	0	13,220	15,156
	Wayne	35,218	0	0	0	0	225	35,443
	Webster	0	0	0	0	0	202	202
	Wheeler	0	0	1,093	0	0	413	1,506
	Whitfield	0	0	0	0	0	139	139
	Wilcox	0	0	2,803	0	0	1,014	3,817
	Wilkes	0	0	4,385	0	0	4,767	9,152
	Wilkinson	0	0	426	0	0	13,531	13,957
	Worth	26,204	0	26,203	0	0	0	52,407
	State Totals:		213,514	28,213	198,845	19,512	0	515,417

Report 2

U.S. Agricultural and NonAgricultural Landholdings (Acres) by Country of Foreign Investor
and by State and County as of December 31, 2013

State Name	County Name	Canada	Netherlands	Germany	United Kingdom	Portugal	All Others	Totals
Hawaii	Hawaii	66	37,376	23	3,128	0	55,457	96,050
	Honolulu	0	0	0	0	0	6,153	6,153
	Kauai	0	0	384	0	0	7,543	7,927
	Maui	16	2	27	0	0	53,323	53,368
State Totals:		82	37,378	434	3,128	0	122,476	163,498

Report 2

U.S. Agricultural and NonAgricultural Landholdings (Acres) by Country of Foreign Investor
and by State and County as of December 31, 2013

State Name	County Name	Canada	Netherlands	Germany	United Kingdom	Portugal	All Others	Totals
Idaho	Ada	23	0	202	0	0	205	430
	Adams	0	0	0	0	0	1,802	1,802
	Benewah	0	0	0	0	0	628	628
	Bingham	0	0	58	0	0	12,289	12,347
	Bonner	470	0	0	0	0	0	470
	Bonneville	0	0	0	0	0	11,501	11,501
	Boundary	15	0	0	0	0	0	15
	Camas	0	0	0	2,450	0	0	2,450
	Canyon	0	6	417	0	0	738	1,161
	Caribou	7,571	0	0	0	0	0	7,571
	Clearwater	0	0	210	0	0	0	210
	Elmore	0	160	0	0	0	0	160
	Fremont	0	0	0	0	0	18,318	18,318
	Gem	94	0	0	0	0	168	262
	Jerome	60	0	0	0	0	3,480	3,540
	Kootenai	126	0	112	0	0	514	752
	Lemhi	80	0	0	0	0	593	673
	Minidoka	0	0	0	0	0	1,923	1,923
	Owyhee	0	285	0	0	0	61	346
	Power	15	0	0	0	0	20,579	20,594
Shoshone	0	0	0	0	0	1,111	1,111	
Teton	0	0	0	803	0	3,276	4,079	
Twin Falls	0	320	323	0	0	183	826	
Washington	0	0	0	11,215	0	0	11,215	
State Totals:		8,454	771	1,322	14,468	0	77,369	102,384

Report 2

U.S. Agricultural and NonAgricultural Landholdings (Acres) by Country of Foreign Investor
and by State and County as of December 31, 2013

State Name	County Name	Canada	Netherlands	Germany	United Kingdom	Portugal	All Others	Totals
Illinois	Adams	0	0	0	0	0	899	899
	Alexander	0	0	202	0	0	2,260	2,462
	Bond	224	0	0	0	0	0	224
	Boone	0	377	0	127	0	0	504
	Brown	0	466	0	0	0	0	466
	Bureau	0	10	0	0	0	0	16,502
	Carroll	448	0	660	0	0	16,492	1,108
	Cass	0	0	267	0	0	0	267
	Champaign	40	0	1,693	321	962	7,955	10,971
	Christian	0	0	49	0	0	11,052	11,102
	Clay	0	0	0	0	0	50	50
	Clinton	0	0	0	0	0	160	160
	Coles	83	0	516	0	0	0	599
	Cook	0	0	0	146	0	147	293
	Crawford	0	0	0	0	0	60	60
	Cumberland	0	17	0	0	0	0	17
	De Kalb	0	0	596	0	0	6,425	7,021
	De Witt	0	585	652	0	0	36,826	38,063
	Douglas	353	1,240	0	0	1,538	1,995	5,126
	Du Page	0	32	0	0	0	237	269
	Edgar	83	0	0	0	550	250	883
	Edwards	0	0	0	0	0	30	30
	Fayette	100	10	0	0	0	0	110
	Ford	160	613	10,562	0	7,540	0	18,875
	Franklin	0	5,770	128	20	0	0	5,918
	Fulton	0	0	0	0	0	760	760
	Greene	123	0	4,416	1,341	0	1,027	6,907
Grundy	518	0	0	784	13,339	399	15,040	
Hamilton	0	80	5,290	0	0	0	5,370	
Hancock	2,061	133	81	0	0	0	2,275	
Hardin	0	0	0	0	0	650	650	
Henderson	0	141	240	0	0	0	381	
Henry	601	2,343	187	0	0	1,843	4,974	
Iroquois	1,419	0	16,191	608	0	1,412	19,630	
Jackson	0	0	1,151	0	0	0	1,151	
Jefferson	104	0	0	14	0	0	118	

Report 2

U.S. Agricultural and NonAgricultural Landholdings (Acres) by Country of Foreign Investor
and by State and County as of December 31, 2013

State Name	County Name	Canada	Netherlands	Germany	United Kingdom	Portugal	All Others	Totals
Illinois	Jersey	342	0	0	0	0	1,078	1,420
	Jo Daviess	0	0	0	487	0	0	487
	Johnson	0	0	240	0	0	40	280
	Kane	0	0	65	403	0	463	931
	Kankakee	0	0	0	0	0	74	74
	Kendall	0	0	130	1,856	0	568	2,554
	Knox	259	0	0	0	0	0	259
	La Salle	160	0	114	312	5,647	7,694	13,927
	Lake	142	0	0	0	0	298	440
	Lawrence	0	0	0	0	0	13	13
	Lee	1,932	18	2,719	0	0	7,555	12,224
	Livingston	199	0	0	0	17,908	851	18,958
	Logan	74	661	648	35	2,490	1,018	4,926
	Macon	0	0	747	320	0	1,875	2,942
	Macoupin	342	0	817	51	0	238	1,448
	Madison	0	711	0	0	0	0	711
	Marion	0	0	0	204	0	159	363
	Marshall	0	0	0	405	0	291	696
	Mason	0	0	2,204	0	0	800	3,004
	Massac	0	0	2,345	0	0	0	2,345
	McDonough	40	151	103	687	0	584	1,565
	McHenry	0	0	3,220	126	0	0	3,346
	McLean	480	0	2,047	319	85,782	10,484	99,112
	Menard	0	0	0	301	0	254	555
	Mercer	0	641	0	0	0	297	938
	Monroe	0	0	0	0	0	680	680
	Montgomery	317	4	0	314	0	626	1,261
Morgan	0	0	0	266	0	26	292	
Moultrie	80	0	575	537	0	1,447	2,639	
Ogle	469	0	688	0	0	5,455	6,612	
Peoria	0	0	0	0	0	120	120	
Perry	0	771	0	0	0	22	793	
Piatt	569	879	459	0	0	12,629	14,536	
Pike	0	0	0	0	0	54	54	
Pope	0	0	976	0	0	0	976	
Pulaski	0	0	1,779	0	0	495	2,274	

Report 2

U.S. Agricultural and NonAgricultural Landholdings (Acres) by Country of Foreign Investor
and by State and County as of December 31, 2013

State Name	County Name	Canada	Netherlands	Germany	United Kingdom	Portugal	All Others	Totals
Illinois	Putnam	0	0	78	0	0	0	78
	Randolph	0	1,433	0	0	0	240	1,673
	Richland	0	0	0	0	0	39	39
	Rock Island	0	228	0	0	0	0	228
	Sangamon	0	111	0	488	0	460	1,059
	Schuyler	0	0	0	0	0	7	7
	Scott	0	0	0	0	0	458	458
	Shelby	0	240	0	0	0	313	553
	St. Clair	0	0	0	120	0	82	202
	Stark	440	0	0	0	0	0	440
	Stephenson	0	0	0	10	0	9,514	9,524
	Tazewell	0	0	0	0	2,439	205	2,644
	Union	0	0	0	0	0	1,497	1,497
	Vermilion	3,173	0	0	2,318	714	2,737	8,942
	Warren	33	319	160	0	0	1,808	2,320
	Wayne	40	0	9,491	0	0	1,127	10,658
	Whiteside	414	0	0	0	0	919	1,333
	Will	0	49	0	759	0	242	1,050
	Williamson	0	1,179	0	0	0	104	1,283
	Winneshago	0	0	0	440	0	767	1,207
Woodford	0	0	0	0	0	1,833	1,833	
State Totals:		15,822	19,212	72,486	14,119	138,909	169,469	430,017

Report 2

U.S. Agricultural and NonAgricultural Landholdings (Acres) by Country of Foreign Investor
and by State and County as of December 31, 2013

State Name	County Name	Canada	Netherlands	Germany	United Kingdom	Portugal	All Others	Totals
Indiana	Adams	60	0	40	0	0	212	312
	Allen	0	232	459	70	0	195	956
	Benton	0	81	167	0	0	528	776
	Boone	138	0	0	288	0	12,244	12,670
	Carroll	0	230	141	0	0	0	371
	Cass	0	0	447	30	0	0	477
	Clark	0	0	0	0	0	1,722	1,722
	Clinton	0	0	699	0	0	14,660	15,359
	De Kalb	0	16	191	191	0	26	424
	Dearborn	26	0	0	0	0	0	26
	Decatur	0	0	0	0	0	1,658	1,658
	Elkhart	0	0	0	60	0	0	60
	Fulton	573	0	0	0	0	0	573
	Gibson	0	4,918	0	51	0	1,529	6,498
	Grant	0	0	786	0	0	0	786
	Greene	0	0	0	0	0	225	225
	Hamilton	0	0	0	186	0	0	186
	Hancock	297	0	0	0	0	318	615
	Hendricks	292	0	0	0	0	0	292
	Henry	0	497	0	0	0	469	966
	Howard	0	0	171	0	80	0	251
	Huntington	0	418	0	0	0	0	418
	Jasper	0	0	1,214	30	0	868	2,112
	Jay	0	0	0	0	0	157	157
	Jefferson	0	0	152	152	0	0	304
	Johnson	0	0	82	3	0	0	85
	Knox	0	3,916	0	0	0	30	3,946
La Porte	0	0	0	0	0	10,417	10,417	
Lagrange	0	126	0	0	0	0	126	
Lake	0	0	320	0	0	315	635	
Lawrence	0	0	2,530	0	0	0	2,530	
Madison	0	0	17,316	0	0	224	17,540	
Marion	0	0	379	0	0	92	471	
Marshall	0	0	0	0	0	3,570	3,570	
Miami	0	0	85	0	0	0	85	
Monroe	0	0	0	0	0	34	34	

Report 2

U.S. Agricultural and NonAgricultural Landholdings (Acres) by Country of Foreign Investor
and by State and County as of December 31, 2013

State Name	County Name	Canada	Netherlands	Germany	United Kingdom	Portugal	All Others	Totals
Indiana	Montgomery	0	0	3,766	0	0	159	3,925
	Morgan	0	0	0	0	0	434	434
	Newton	0	0	594	0	0	8,439	9,033
	Noble	0	0	0	0	0	301	301
	Orange	134	0	0	0	0	0	134
	Owen	0	80	0	148	0	0	228
	Pike	0	13,250	0	42	0	0	13,292
	Porter	0	0	87	296	0	4,164	4,547
	Posey	0	233	0	0	0	0	233
	Pulaski	1,468	0	0	100	0	0	1,568
	Putnam	0	0	91	102	0	657	850
	Randolph	0	78	0	0	36,520	0	36,598
	Ripley	560	0	207	0	0	0	767
	Rush	0	0	0	0	0	114	114
	Scott	0	0	0	0	0	98	98
	Shelby	0	0	0	0	0	117	117
	St. Joseph	0	0	0	0	0	103	103
	Steuben	98	52	0	136	0	271	557
	Switzerland	0	0	921	0	0	0	921
	Tippecanoe	0	0	108	0	0	10,997	11,105
	Tipton	0	0	31,414	0	0	0	31,414
	Vanderburgh	0	23	0	0	0	218	241
	Vigo	0	0	237	698	0	0	935
	Wabash	0	128	0	0	0	0	128
	Warren	120	0	630	0	0	160	910
	Warrick	0	590	0	0	0	81	671
Washington	0	0	69	69	0	0	138	
Wayne	0	111	0	0	0	0	111	
White	1,279	25	0	209	48,642	8,849	59,004	
State Totals:		5,045	25,004	63,303	2,861	85,242	84,655	266,110

Report 2

U.S. Agricultural and NonAgricultural Landholdings (Acres) by Country of Foreign Investor
and by State and County as of December 31, 2013

State Name	County Name	Canada	Netherlands	Germany	United Kingdom	Portugal	All Others	Totals
Iowa	Audubon	0	0	0	0	0	12,022	12,022
	Benton	0	0	0	0	0	41	41
	Black Hawk	0	54	160	0	0	0	214
	Boone	50	0	0	21	0	496	567
	Bremer	0	0	0	0	0	108	108
	Buena Vista	0	0	1,401	0	0	0	1,401
	Butler	76	0	271	0	0	15	362
	Calhoun	0	0	0	0	0	802	802
	Cass	0	0	80	0	0	0	80
	Cedar	0	0	936	0	0	0	936
	Cerro Gordo	503	0	3,569	0	0	0	4,072
	Chickasaw	11	0	0	0	0	0	11
	Clarke	0	241	0	0	0	0	241
	Clay	0	0	6	0	0	242	248
	Clayton	20	0	0	0	0	0	20
	Clinton	87	389	0	0	0	0	476
	Dallas	0	0	233	0	0	13	246
	Decatur	0	668	0	0	0	0	668
	Delaware	16	0	0	0	0	0	16
	Des Moines	0	0	19	0	0	13,960	13,979
	Dickinson	0	0	0	0	6,045	0	6,045
	Emmet	0	0	707	0	0	0	707
	Fayette	200	625	0	4	0	1,460	2,289
	Floyd	0	0	237	0	0	436	673
	Franklin	0	0	309	0	0	0	309
	Hamilton	0	0	0	0	0	15,558	15,558
	Hancock	0	0	0	62	0	0	62
	Howard	0	0	80	0	5,670	0	5,750
	Humboldt	0	0	0	0	0	725	725
	Iowa	0	0	0	0	0	40	40
	Jasper	40	0	0	0	0	1,652	1,692
	Jones	0	0	0	0	0	6	6
	Keokuk	0	0	42	0	0	0	42
	Kossuth	0	0	2,130	0	0	0	2,130
	Lee	15	0	80	0	0	377	472
	Linn	0	0	1,157	0	0	550	1,707

Report 2

U.S. Agricultural and NonAgricultural Landholdings (Acres) by Country of Foreign Investor
and by State and County as of December 31, 2013

State Name	County Name	Canada	Netherlands	Germany	United Kingdom	Portugal	All Others	Totals
Iowa	Lyon	290	0	0	0	0	0	290
	Mahaska	80	0	301	0	0	0	381
	Marshall	160	0	0	0	0	8,623	8,783
	Mills	0	0	0	0	0	194	194
	Mitchell	0	0	1,542	0	36,371	0	37,913
	Monroe	0	0	0	0	0	467	467
	Montgomery	0	0	0	230	0	0	230
	Muscatine	17	0	0	0	0	1,888	1,905
	O'Brien	0	0	0	0	0	20	20
	Page	0	0	0	0	0	77	77
	Palo Alto	15	0	0	0	0	0	15
	Pocahontas	0	0	696	0	0	25,330	26,026
	Polk	0	0	0	33	0	181	214
	Pottawattamie	0	0	0	58	0	250	308
	Poweshiek	0	0	0	0	0	34,051	34,051
	Ringgold	0	291	0	0	0	457	748
	Sac	0	0	640	0	0	0	640
	Scott	205	0	465	0	0	333	1,003
	Sioux	80	0	0	0	0	0	80
	Story	199	57	0	0	0	62	318
	Tama	0	0	0	0	0	80	80
	Taylor	0	0	1,040	0	0	0	1,040
	Union	0	0	0	0	0	256	256
	Van Buren	0	0	626	0	0	27	653
	Wapello	0	0	3	0	0	43	46
	Washington	0	0	0	0	0	34,510	34,510
	Wayne	0	0	307	0	0	0	307
	Webster	30	0	0	391	0	27,794	28,215
	Woodbury	1,355	0	0	0	0	0	1,355
	Worth	0	0	536	0	0	367	903
	Wright	0	0	0	0	0	1,322	1,322
State Totals:		3,449	2,325	17,573	799	48,086	184,835	257,067

Report 2

U.S. Agricultural and NonAgricultural Landholdings (Acres) by Country of Foreign Investor
and by State and County as of December 31, 2013

State Name	County Name	Canada	Netherlands	Germany	United Kingdom	Portugal	All Others	Totals
Kansas	Anderson	0	0	0	0	0	17,041	17,041
	Atchison	0	0	0	0	0	318	318
	Barber	0	26	0	80	0	0	106
	Barton	0	0	0	0	0	157	157
	Bourbon	120	0	0	0	0	40	160
	Brown	145	0	0	0	0	0	145
	Butler	0	8,165	0	0	0	150	8,315
	Chase	0	163	0	0	0	0	163
	Cheyenne	0	0	0	0	0	1,601	1,601
	Clark	0	0	0	0	637	81,060	81,697
	Clay	63	0	0	0	0	0	63
	Cloud	0	0	0	0	36,815	0	36,815
	Coffey	0	0	0	0	34,002	320	34,322
	Comanche	0	0	0	0	0	6,619	6,619
	Decatur	320	0	0	0	0	0	320
	Doniphan	0	0	0	0	0	0	1,005
	Edwards	0	0	640	0	0	0	640
	Elk	0	0	0	0	0	30,796	30,796
	Ellis	0	0	0	0	0	475	475
	Ellsworth	0	0	0	0	0	8,694	8,694
	Finney	0	0	0	0	0	26,814	26,814
	Ford	0	0	0	0	47,464	30,129	77,593
	Geary	0	0	0	25	0	160	185
	Graham	0	0	0	0	0	483	483
	Grant	0	0	0	0	0	28,921	28,921
	Gray	50	0	4,961	0	0	0	5,011
	Greeley	0	0	1,012	0	0	3,998	5,010
Hamilton	0	2,471	0	0	0	10,322	12,793	
Harper	0	49	0	0	0	0	49	
Haskell	796	0	0	0	0	21,249	22,045	
Hodgeman	0	0	0	0	0	17,908	17,908	
Jackson	0	0	0	23	0	0	23	
Jewell	0	0	0	1,274	0	80	1,354	
Johnson	0	0	0	0	0	411	411	
Kearny	699	476	0	80	0	0	1,255	
Kingman	0	24	0	0	0	0	24	

Report 2

U.S. Agricultural and NonAgricultural Landholdings (Acres) by Country of Foreign Investor
and by State and County as of December 31, 2013

State Name	County Name	Canada	Netherlands	Germany	United Kingdom	Portugal	All Others	Totals
Kansas	Kiowa	0	0	0	0	2,753	0	2,753
	Lincoln	0	0	0	0	0	20,125	20,125
	Logan	1,760	0	0	0	0	0	1,760
	Marion	0	0	0	0	0	221	221
	McPherson	0	0	181	0	0	0	181
	Meade	0	0	0	0	0	1,357	1,357
	Montgomery	0	0	326	0	0	1,241	1,567
	Nemaha	0	0	12,260	0	0	640	12,900
	Norton	320	0	157	0	0	0	477
	Ottawa	426	0	0	0	0	0	426
	Phillips	0	0	0	0	0	1,477	1,477
	Reno	121	0	37	80	0	0	238
	Republic	0	0	0	0	0	0	300
	Rice	0	0	0	0	0	0	240
	Rooks	0	0	0	0	0	0	839
	Rush	0	0	0	0	0	7,137	7,137
	Saline	0	0	0	0	0	0	2
	Sedgwick	0	11	0	0	0	0	191
	Seward	0	0	0	0	0	0	123
	Sherman	267	0	2,231	0	0	0	2,498
	Smith	0	0	0	0	0	0	320
	Stanton	321	0	0	0	0	0	321
	Sumner	0	14	0	477	0	0	10,966
	Thomas	20	0	320	0	0	0	10,266
	Trego	318	0	160	0	0	0	478
	Wallace	1,408	0	2,606	0	0	0	4,014
Washington	160	0	0	0	0	0	160	
Wichita	0	0	2,543	0	0	0	2,543	
Wilson	0	0	0	0	0	290	290	
State Totals:		7,314	11,399	27,434	2,039	128,808	336,518	513,512

Report 2

U.S. Agricultural and NonAgricultural Landholdings (Acres) by Country of Foreign Investor
and by State and County as of December 31, 2013

State Name	County Name	Canada	Netherlands	Germany	United Kingdom	Portugal	All Others	Totals
Kentucky	Allen	64	0	508	1,629	0	97	2,298
	Anderson	0	0	0	0	0	310	310
	Barren	63	0	625	0	0	0	688
	Boone	26	0	0	0	0	244	270
	Bourbon	0	0	0	730	0	5,916	6,646
	Boyle	499	0	0	0	0	0	499
	Bracken	0	0	125	0	0	0	125
	Breathitt	0	0	756	0	0	0	756
	Breckinridge	0	0	550	0	0	0	550
	Butler	0	0	0	0	0	73	73
	Caldwell	0	0	0	18	0	230	248
	Calloway	0	0	0	0	0	95	95
	Carlisle	0	0	0	0	0	245	245
	Carroll	323	0	0	0	0	1,070	1,393
	Casey	0	18	60	302	0	0	380
	Christian	0	0	139	0	0	0	139
	Clark	0	0	0	0	0	672	672
	Crittenden	0	0	1,624	350	0	249	2,223
	Daviess	0	0	0	0	0	18	18
	Edmonson	0	0	0	0	0	385	385
	Elliott	0	0	461	0	0	0	461
	Estill	0	0	0	0	0	220	220
	Fayette	863	380	656	455	0	9,285	11,639
	Gallatin	42	80	0	0	0	0	122
	Garrard	0	0	0	102	0	257	359
	Graves	0	0	195	0	0	1,144	1,339
	Green	0	0	0	0	0	218	218
	Greenup	0	0	0	0	0	902	902
	Hancock	0	0	0	0	0	40	40
	Henderson	0	0	2,856	0	0	0	2,856
Henry	470	0	0	0	0	460	930	
Hopkins	445	2,192	0	0	0	0	2,637	
Jefferson	0	0	0	0	0	241	241	
Jessamine	62	0	80	91	0	12	245	
Knox	0	0	0	0	0	118	118	
Larue	90	0	0	0	0	0	90	

Report 2

U.S. Agricultural and NonAgricultural Landholdings (Acres) by Country of Foreign Investor
and by State and County as of December 31, 2013

State Name	County Name	Canada	Netherlands	Germany	United Kingdom	Portugal	All Others	Totals
Kentucky	Letcher	0	0	326	0	0	0	326
	Lewis	0	0	0	1,570	0	2,944	4,514
	Lincoln	0	0	0	0	0	1,298	1,298
	Livingston	1,169	0	0	0	0	0	1,169
	Logan	0	0	219	0	0	0	219
	Madison	0	0	0	0	0	12	12
	Marion	0	0	156	0	0	0	156
	Marshall	0	0	112	0	0	0	112
	Meade	0	0	254	0	0	0	254
	Mercer	0	220	0	0	0	1,773	1,993
	Metcalfe	0	0	0	0	0	181	181
	Montgomery	0	0	0	0	0	157	157
	Morgan	0	0	3	0	0	0	3
	Nelson	0	0	0	0	0	350	350
	Nicholas	0	47	0	377	0	0	424
	Ohio	0	0	0	0	0	276	276
	Oldham	0	0	0	0	0	1,412	1,412
	Powell	0	0	0	0	0	223	223
	Pulaski	0	0	860	0	0	0	860
	Rockcastle	0	0	187	0	0	373	560
	Rowan	0	0	12	0	0	0	12
	Scott	390	0	333	300	0	4,229	5,252
	Shelby	0	0	28	0	0	0	28
	Simpson	0	0	40	263	0	0	303
	Todd	0	0	0	0	0	14	14
	Warren	33	0	75	0	0	742	850
	Washington	0	0	0	0	0	15	15
Whitley	0	0	0	0	0	55	55	
Wolfe	0	0	0	116	0	790	906	
Woodford	426	0	194	594	0	9,044	10,258	
State Totals:		4,965	2,937	11,434	6,897	0	46,388	72,622

Report 2

U.S. Agricultural and NonAgricultural Landholdings (Acres) by Country of Foreign Investor
and by State and County as of December 31, 2013

State Name	County Name	Canada	Netherlands	Germany	United Kingdom	Portugal	All Others	Totals
Louisiana	Allen	193	0	0	0	0	2,160	2,353
	Ascension	140	2,602	1,486	0	0	150	4,378
	Assumption	540	0	0	0	0	0	540
	Avoyelles	2,323	709	0	0	0	0	3,032
	Beauregard	9,636	0	0	14,409	0	1,016	25,061
	Bienville	48,175	0	0	80	0	686	48,941
	Bossier	206	0	0	0	0	27,354	27,560
	Caddo	647	0	4,129	0	0	1,435	6,211
	Calcasieu	14,312	544	0	737	0	2,021	17,614
	Caldwell	0	21,439	0	73	0	88,391	109,903
	Cameron	0	0	0	994	0	0	994
	Catahoula	0	57,597	0	0	0	3,821	61,418
	Concordia	0	7,657	0	0	0	10,800	18,457
	De Soto	50,390	374	0	0	0	1,027	51,791
	East Carroll	0	0	0	0	0	860	860
	East Feliciana	0	0	0	0	0	570	570
	Franklin	0	0	1,368	1,448	0	4,180	6,996
	Grant	23,288	8,611	0	36	0	0	31,935
	Iberia	0	0	0	0	0	187	187
	Iberville	0	0	0	0	0	415	415
	Jackson	0	0	0	229	0	0	229
	Jefferson	0	0	0	0	0	4,565	4,565
	Jefferson Davis	0	160	0	227	160	12,211	12,758
	La Salle	0	174,527	0	0	0	0	174,527
	Lafayette	0	0	0	0	0	6	6
	Livingston	0	0	0	2	0	79	81
	Madison	0	0	0	0	0	10,505	10,505
Morehouse	0	6,645	0	0	0	62,836	69,481	
Natchitoches	33,821	0	0	360	0	1,235	35,416	
Ouachita	0	117	0	0	0	0	117	
Plaquemines	0	17,738	0	781	0	27,027	45,546	
Rapides	2,370	6,132	0	0	0	1,976	10,478	
Red River	24,453	0	0	0	0	0	24,453	
Richland	0	7,228	564	0	0	0	7,792	
Sabine	79,658	0	0	11,573	0	362	91,593	
St. Charles	0	0	0	4	0	50	54	

Report 2

U.S. Agricultural and NonAgricultural Landholdings (Acres) by Country of Foreign Investor
and by State and County as of December 31, 2013

State Name	County Name	Canada	Netherlands	Germany	United Kingdom	Portugal	All Others	Totals	
Louisiana	St. Helena	0	0	0	50	0	0	50	
	St. James	0	1,501	0	0	0	2,175	3,676	
	St. John the Baptist	0	2,212	0	0	0	0	2,212	
	St. Landry	12	0	0	0	0	0	12	
	St. Martin	0	0	0	93	0	0	93	
	St. Tammany	0	0	0	0	0	3	3	
	Tangipahoa	0	0	0	7,839	0	172	8,011	
	Tensas	0	1,086	0	0	0	0	1,086	
	Terrebonne	0	24	0	38	0	0	62	
	Union	0	1	0	1,080	0	0	1,081	
	Vermilion	0	0	0	147	0	47	194	
	Vernon	34,871	0	0	0	0	5,996	40,867	
	Washington	0	0	0	42	0	385	427	
	Webster	525	0	0	0	0	234	759	
	West Baton Rouge	0	0	0	0	0	401	401	
	West Carroll	0	0	0	0	0	1,433	1,433	
	West Feliciana	0	0	0	0	0	5,842	5,842	
	Winn	245	1,457	0	82,899	0	0	84,601	
	State Totals:		325,805	318,360	7,547	123,141	160	282,614	1,057,627

Report 2

U.S. Agricultural and NonAgricultural Landholdings (Acres) by Country of Foreign Investor
and by State and County as of December 31, 2013

State Name	County Name	Canada	Netherlands	Germany	United Kingdom	Portugal	All Others	Totals	
Maine	Androscoggin	0	6,115	63	0	0	0	6,178	
	Aroostook	1,618,547	97,063	22,536	0	58,467	0	1,796,613	
	Cumberland	293	0	0	0	0	851	1,144	
	Franklin	20,840	0	0	0	0	9,955	30,795	
	Hancock	1,939	789	0	0	0	6,008	8,736	
	Lincoln	46	0	0	666	0	0	712	
	Oxford	13,216	0	0	0	0	0	13,216	
	Penobscot	343,868	116,351	0	0	0	1,203	461,422	
	Piscataquis	329,433	104,205	0	0	0	1,546	435,184	
	Somerset	77,632	0	0	0	0	63,242	140,874	
	Waldo	181	0	0	51	0	477	709	
	Washington	49,482	0	0	0	0	36,198	85,680	
	York	2,484	0	0	0	0	217	2,701	
	State Totals:		2,457,961	324,523	22,599	717	58,467	119,697	2,983,964

Report 2

U.S. Agricultural and NonAgricultural Landholdings (Acres) by Country of Foreign Investor
and by State and County as of December 31, 2013

State Name	County Name	Canada	Netherlands	Germany	United Kingdom	Portugal	All Others	Totals
Maryland	Allegany	0	0	120	0	0	0	120
	Anne Arundel	0	0	0	44	0	0	44
	Baltimore	110	0	0	0	0	864	974
	Calvert	0	0	209	0	0	159	368
	Caroline	0	0	0	0	0	535	535
	Carroll	0	0	1,840	0	0	1,415	3,255
	Cecil	2,777	279	1,641	0	0	823	5,520
	Charles	0	0	584	0	0	1,277	1,861
	Frederick	0	16	142	0	0	6,711	6,869
	Garrett	0	0	0	0	554	0	554
	Harford	0	0	0	0	0	1,620	1,620
	Howard	1,336	0	0	0	0	0	1,336
	Kent	192	2,671	3,444	0	0	2,467	8,774
	Montgomery	0	1,264	0	0	0	433	1,697
	Prince Georges	0	0	0	0	0	1,607	1,607
	Queen Annes	686	562	3,944	0	0	2,770	7,962
	Somerset	0	0	554	0	0	0	554
	Talbot	0	0	1,147	0	0	868	2,015
	Washington	0	117	4,652	0	0	531	5,300
	Wicomico	0	0	267	0	0	23	290
State Totals:		5,101	4,909	18,544	44	554	22,103	51,255

Report 2

U.S. Agricultural and NonAgricultural Landholdings (Acres) by Country of Foreign Investor
and by State and County as of December 31, 2013

State Name	County Name	Canada	Netherlands	Germany	United Kingdom	Portugal	All Others	Totals
Massachusetts	Berkshire	0	0	0	227	0	12	239
	Bristol	0	0	0	0	0	24	24
	Franklin	0	0	231	41	0	0	272
	Hampden	0	247	0	0	0	0	247
	Hampshire	0	0	0	614	0	0	614
	Worcester	109	3,139	0	0	0	185	3,433
State Totals:		109	3,386	231	882	0	221	4,829

Report 2

U.S. Agricultural and NonAgricultural Landholdings (Acres) by Country of Foreign Investor
and by State and County as of December 31, 2013

State Name	County Name	Canada	Netherlands	Germany	United Kingdom	Portugal	All Others	Totals
Michigan	Alcona	0	30	0	0	0	0	30
	Allegan	0	193	0	0	0	0	193
	Arenac	15	0	0	0	0	0	15
	Baraga	0	46,204	0	0	0	86,150	132,354
	Barry	0	370	0	0	0	0	370
	Benzie	33	0	0	0	0	0	33
	Berrien	185	0	160	0	0	13	358
	Branch	0	1,049	0	0	0	167	1,216
	Calhoun	0	733	0	0	0	0	733
	Cheboygan	80	0	0	0	0	0	80
	Chippewa	410	10	80	0	0	40	540
	Clinton	0	0	0	0	0	74	74
	Dickinson	0	27,585	0	0	0	0	27,585
	Eaton	362	0	0	0	211	0	573
	Emmet	40	0	0	0	0	0	40
	Genesee	172	0	0	0	0	0	172
	Gogebic	0	52,754	0	0	0	32,430	85,184
	Gratiot	72	661	0	0	0	16,791	17,524
	Hillsdale	298	1,098	0	82	0	378	1,856
	Houghton	40	58,434	0	0	0	3,678	62,152
	Huron	0	1,542	0	0	0	15,968	17,510
	Ingham	0	1,505	0	0	0	0	1,505
	Ionia	0	833	0	0	0	0	833
	Iron	0	30,574	0	0	0	64,611	95,185
	Isabella	148	0	0	0	0	40	188
	Jackson	0	490	0	0	0	0	490
	Kalamazoo	0	0	61	0	0	3,183	3,244
	Kalkaska	0	0	0	0	0	40	40
	Kent	0	550	0	0	0	0	550
	Keweenaw	0	125,024	0	0	0	141,907	266,931
Lake	0	1,760	0	0	0	0	1,760	
Lapeer	0	0	0	0	0	25	25	
Leelanau	80	0	0	0	0	24	104	
Lenawee	1,389	5,068	14,691	0	0	0	21,148	
Livingston	0	0	0	0	0	1,183	1,183	
Luce	0	8,290	0	0	0	8,312	16,602	

Report 2

U.S. Agricultural and NonAgricultural Landholdings (Acres) by Country of Foreign Investor
and by State and County as of December 31, 2013

State Name	County Name	Canada	Netherlands	Germany	United Kingdom	Portugal	All Others	Totals
Michigan	Manistee	49	0	0	0	0	0	49
	Marquette	0	18,201	0	3,375	0	12,038	33,614
	Mason	0	400	0	0	0	0	400
	Mecosta	0	80	0	0	0	725	805
	Menominee	0	16,390	0	0	0	0	16,390
	Monroe	0	0	208	208	0	2,532	2,948
	Muskegon	0	0	0	443	0	0	443
	Newaygo	0	293	0	0	0	0	293
	Oceana	0	0	40	0	0	0	40
	Ontonagon	0	58,489	0	0	0	30,985	89,474
	Otsego	0	0	0	0	0	1,058	1,058
	Ottawa	0	510	0	0	0	0	510
	Saginaw	0	0	40	5	0	0	45
	Sanilac	73	1,881	0	0	0	0	1,954
	Shiawassee	0	230	10,852	0	0	0	11,082
	St. Clair	0	355	0	0	0	190	545
	St. Joseph	0	419	0	0	0	0	419
	Tuscola	0	251	0	534	0	530	1,315
	Van Buren	0	0	0	38	0	0	38
	Washtenaw	36	0	0	0	0	393	429
Wayne	0	0	41	0	0	0	41	
Wexford	684	0	0	0	0	0	684	
State Totals:		4,166	462,256	26,173	4,685	211	423,465	920,956

Report 2

U.S. Agricultural and NonAgricultural Landholdings (Acres) by Country of Foreign Investor
and by State and County as of December 31, 2013

State Name	County Name	Canada	Netherlands	Germany	United Kingdom	Portugal	All Others	Totals
Minnesota	Aitkin	0	0	0	0	0	4,936	4,936
	Becker	0	0	0	1,014	0	0	1,014
	Beltrami	0	0	0	0	0	560	560
	Blue Earth	62	0	0	0	0	2	64
	Brown	0	0	0	80	0	0	80
	Carlton	0	0	0	0	0	716	716
	Carver	0	0	0	0	0	97	97
	Cass	0	0	0	0	0	480	480
	Clay	0	0	85	3,411	0	100	3,596
	Clearwater	0	0	0	0	0	318	318
	Cottonwood	0	0	0	0	0	23,007	23,007
	Crow Wing	140	0	0	0	0	120	260
	Dakota	52	0	0	118	0	0	170
	Douglas	0	0	51	0	0	0	51
	Faribault	151	0	0	0	0	0	151
	Fillmore	0	0	0	0	0	15,948	15,948
	Freeborn	10	0	0	0	0	0	10
	Goodhue	0	0	79	0	0	1,907	1,986
	Hennepin	0	0	0	0	0	199	199
	Hubbard	140	0	0	27	0	0	167
	Itasca	81	0	0	0	0	155,911	155,992
	Jackson	0	0	0	0	0	18,201	18,201
	Kanabec	0	0	0	80	0	77	157
	Kandiyohi	0	0	580	0	0	0	580
	Koochiching	0	0	0	0	0	8,482	8,482
	Lac Qui Parle	0	32	0	0	0	0	32
	Lake	423	0	0	0	0	30	453
Le Sueur	0	0	0	4	0	0	3,446	
Lincoln	0	0	1,199	0	0	1,483	2,682	
Lyon	0	0	0	0	0	105	105	
Marshall	440	0	0	0	0	0	440	
Martin	0	0	0	0	0	1,921	1,921	
McLeod	0	0	449	0	0	18	467	
Meeker	0	0	713	725	0	0	1,438	
Morrison	0	0	0	0	0	97	97	
Mower	40	0	0	0	177	14,282	14,499	

Report 2

U.S. Agricultural and NonAgricultural Landholdings (Acres) by Country of Foreign Investor
and by State and County as of December 31, 2013

State Name	County Name	Canada	Netherlands	Germany	United Kingdom	Portugal	All Others	Totals
Minnesota	Murray	0	0	0	0	0	16,199	16,199
	Nicollet	20	0	0	0	0	0	20
	Nobles	0	0	2,794	0	0	6,351	9,145
	Norman	160	0	0	0	0	0	160
	Olmsted	0	0	169	0	0	475	644
	Otter Tail	0	0	0	120	0	0	120
	Pennington	80	123	0	58	0	0	261
	Pipestone	143	160	0	0	0	19,334	19,637
	Polk	400	0	1,300	0	0	0	1,700
	Pope	0	0	229	0	0	0	229
	Redwood	0	0	0	0	0	4,400	4,400
	Renville	15	0	669	0	0	0	684
	Rice	0	0	0	0	0	27	27
	Rock	0	152	0	0	0	41,743	41,895
	Roseau	1,210	0	0	0	0	400	1,610
	Scott	15	0	57	0	0	0	72
	Sherburne	0	0	0	130	0	80	210
	St. Louis	11,294	0	0	14,727	0	22,968	48,989
	Stearns	0	0	0	0	0	23,097	23,097
	Steele	0	0	0	0	0	5,052	5,052
	Swift	34	0	0	0	0	0	34
	Todd	80	0	0	0	0	0	80
	Wabasha	0	0	2,153	0	0	0	2,153
	Wadena	0	0	320	0	0	0	320
	Waseca	0	0	0	0	0	101	101
	Washington	0	0	0	356	0	40	396
	Watonwan	0	0	0	0	0	3,029	3,029
Wilkin	0	0	0	87	0	0	87	
Wright	0	0	0	0	0	40	40	
Yellow Medicine	0	170	0	0	0	0	170	
State Totals:		14,990	637	10,847	20,937	177	395,775	443,363

Report 2

U.S. Agricultural and NonAgricultural Landholdings (Acres) by Country of Foreign Investor
and by State and County as of December 31, 2013

State Name	County Name	Canada	Netherlands	Germany	United Kingdom	Portugal	All Others	Totals
Mississippi	Alcorn	0	4,910	0	0	0	8,913	13,823
	Amite	0	3	0	0	0	0	3
	Attala	0	45,043	0	0	0	0	45,043
	Benton	0	0	147	0	0	0	147
	Bolivar	0	0	5,694	0	986	13,173	19,853
	Calhoun	504	0	0	0	0	3,441	3,945
	Carroll	0	18,137	796	11	0	0	18,944
	Chickasaw	0	0	0	0	0	34	34
	Choctaw	0	1,780	0	0	0	0	1,780
	Claiborne	0	16,657	0	0	0	0	16,657
	Clarke	228	0	0	0	0	0	228
	Clay	0	0	251	0	0	5,686	5,937
	Coahoma	0	656	0	231	0	21,378	22,265
	Copiah	0	32,826	0	0	0	0	32,826
	De Soto	0	0	5,176	0	0	3,675	8,851
	Forrest	0	0	0	79	0	80	159
	Franklin	0	1,780	0	0	0	0	1,780
	Greene	0	0	70	0	0	0	70
	Grenada	0	476	0	0	0	2,463	2,939
	Hancock	0	0	140	0	0	40,000	40,140
	Hinds	0	2,221	0	0	0	4,870	7,091
	Holmes	0	9,438	1,661	0	0	1,805	12,904
	Humphreys	1,261	582	507	0	0	369	2,719
	Issaquena	0	191	8,323	0	0	0	8,514
	Itawamba	0	2,337	0	0	0	8,638	10,975
	Jefferson	0	12,187	0	0	0	0	12,187
	Kemper	240	41	0	0	0	0	281
	Lafayette	0	0	390	0	0	0	390
	Lamar	0	0	0	166	0	200	366
	Lauderdale	533	3,739	0	0	0	0	4,272
	Lawrence	0	0	0	6	0	0	6
Leake	0	74,813	20	0	0	0	74,833	
Lee	0	493	0	0	0	2,059	2,552	
Leflore	0	2,961	3,434	0	0	11,034	17,429	
Lowndes	0	0	0	0	0	762	762	
Madison	200	18,379	0	0	0	0	18,579	

Report 2

U.S. Agricultural and NonAgricultural Landholdings (Acres) by Country of Foreign Investor
and by State and County as of December 31, 2013

State Name	County Name	Canada	Netherlands	Germany	United Kingdom	Portugal	All Others	Totals
Mississippi	Marshall	0	0	0	44	0	230	274
	Monroe	0	0	1,260	0	0	4,842	6,102
	Montgomery	0	3,138	0	0	0	0	3,138
	Neshoba	0	13,534	0	0	0	0	13,534
	Newton	0	13,518	0	0	0	0	13,518
	Oktilbeha	0	0	975	0	0	0	975
	Panola	0	0	0	341	0	2,211	2,552
	Pearl River	0	0	0	55	0	3,056	3,111
	Perry	0	0	0	0	0	1,872	1,872
	Pike	0	12	0	75	0	0	87
	Pontotoc	0	0	2,403	0	0	34	2,437
	Prentiss	0	3,768	1,089	0	0	9,237	14,094
	Quitman	0	0	0	0	0	6,222	6,222
	Rankin	0	36,104	0	0	0	0	36,104
	Scott	0	24,611	0	0	0	0	24,611
	Sharkey	0	0	2,273	0	0	1,541	3,814
	Simpson	0	151	0	0	0	0	151
	Smith	0	0	0	80	0	0	80
	Sunflower	1,465	0	7,579	0	0	19,244	28,288
	Tallahatchie	0	1,224	2,316	11	0	3,653	7,204
	Tate	0	0	0	0	0	140	140
	Tippah	0	0	0	0	0	11,402	11,402
	Tishomingo	0	7,747	0	0	0	22,733	30,480
	Tunica	0	0	5,439	0	0	2,431	7,870
	Union	0	0	0	0	0	2,942	2,942
	Walthall	0	0	0	0	0	20	20
	Warren	0	4,064	0	0	0	1,303	5,367
	Washington	0	0	5,894	0	0	15,773	21,667
	Winston	0	6,001	0	0	0	0	6,001
	Yalobusha	200	0	40	0	0	0	240
	Yazoo	0	351	0	0	0	0	351
State Totals:		4,631	363,874	55,877	1,099	986	237,467	663,934

Report 2

U.S. Agricultural and NonAgricultural Landholdings (Acres) by Country of Foreign Investor
and by State and County as of December 31, 2013

State Name	County Name	Canada	Netherlands	Germany	United Kingdom	Portugal	All Others	Totals
Missouri	Adair	0	0	0	0	0	9,946	9,946
	Andrew	140	0	0	0	0	0	140
	Atchison	0	0	0	0	0	56,881	56,881
	Audrain	0	0	604	0	0	183	787
	Barry	0	0	0	0	0	3,291	3,291
	Barton	0	0	0	0	0	1,760	1,760
	Bates	0	0	0	0	0	1,779	1,779
	Benton	357	0	270	0	0	2,200	2,827
	Bollinger	0	0	0	0	0	50	50
	Boone	0	0	0	0	0	288	288
	Buchanan	0	102	0	0	0	595	697
	Cape Girardeau	0	0	0	0	0	899	899
	Carroll	0	0	0	0	0	116	116
	Carter	0	0	0	0	0	198	198
	Clay	390	639	0	0	0	0	1,029
	Clinton	373	0	3,138	0	0	0	3,511
	Cooper	0	1,280	0	0	0	0	1,280
	Crawford	0	0	0	2,494	0	160	2,654
	Dallas	0	0	0	30	0	0	30
	Davies	0	100	0	0	0	4,605	4,705
	Dent	0	0	77	0	0	0	77
	Douglas	0	0	0	135	0	213	348
	Franklin	0	0	14	1,188	0	0	1,202
	Gasconade	0	0	0	21	0	0	21
	Gentry	0	220	292	0	0	4,896	5,408
	Greene	0	0	0	0	0	450	450
	Grundy	1,552	0	0	1,520	0	38	3,110
	Harrison	0	1,157	1,524	0	0	2,256	4,937
	Hickory	0	0	413	0	0	0	413
	Holt	0	0	0	0	0	525	525
Howard	0	0	0	0	0	1,848	1,848	
Howell	0	0	0	0	0	1,090	1,090	
Jackson	0	0	0	0	0	1,568	1,568	
Jasper	249	0	0	0	0	4,109	4,358	
Jefferson	0	0	0	0	0	537	537	
Laclede	0	0	0	0	0	152	152	

Report 2

U.S. Agricultural and NonAgricultural Landholdings (Acres) by Country of Foreign Investor
and by State and County as of December 31, 2013

State Name	County Name	Canada	Netherlands	Germany	United Kingdom	Portugal	All Others	Totals
Missouri	Lafayette	0	0	800	0	0	0	800
	Lawrence	79	0	0	0	0	2,192	2,271
	Macon	0	0	0	0	0	3,758	3,758
	McDonald	0	0	3,039	0	0	52	3,091
	Mercer	1,007	0	0	0	0	12,595	13,602
	Mississippi	0	0	275	0	0	280	555
	Montgomery	0	0	160	0	0	0	160
	Morgan	0	0	0	0	0	110	110
	New Madrid	0	368	726	0	0	84	1,178
	Newton	66	0	0	44	0	4,206	4,316
	Nodaway	0	0	0	0	0	51,888	51,888
	Osage	0	0	200	0	0	0	200
	Pike	0	0	0	0	0	3,606	3,606
	Platte	0	200	0	0	0	241	441
	Pulaski	0	0	25	30	0	400	455
	Putnam	880	0	0	0	0	10,743	11,623
	Ralls	0	0	0	0	0	607	607
	Ray	0	0	385	0	0	0	385
	Saline	0	0	0	0	0	195	195
	Schuyler	0	0	30	0	0	0	30
	Scott	0	0	0	0	0	1,061	1,061
	St. Charles	0	0	0	0	0	430	430
	St. Clair	0	0	0	0	0	575	575
	St. Louis	0	522	0	42	0	113	677
	Stoddard	0	165	1,391	0	0	0	1,556
	Sullivan	0	0	0	0	0	27,794	27,794
Taney	0	0	4,311	0	0	2,140	6,451	
Vernon	0	0	0	0	0	3,284	3,284	
Warren	0	0	63	0	0	0	63	
Webster	0	0	0	0	0	130	130	
Worth	0	0	0	0	0	230	230	
Wright	0	0	0	88	0	206	294	
State Totals:		5,093	4,753	17,737	5,592	0	227,553	260,728

Report 2

U.S. Agricultural and NonAgricultural Landholdings (Acres) by Country of Foreign Investor
and by State and County as of December 31, 2013

State Name	County Name	Canada	Netherlands	Germany	United Kingdom	Portugal	All Others	Totals
Montana	Beaverhead	0	0	0	0	0	28,312	28,312
	Big Horn	0	160	15,000	3,562	0	10,560	29,282
	Blaine	2,246	0	0	0	0	160	2,406
	Broadwater	4,557	0	0	0	0	0	4,557
	Carbon	0	0	0	0	0	320	320
	Carter	0	0	0	5,500	0	0	5,500
	Cascade	5,843	3,162	0	0	0	0	9,005
	Chouteau	481	0	1,160	0	0	767	2,408
	Custer	80	0	0	0	0	17,680	17,760
	Dawson	4,332	0	0	0	0	958	5,290
	Deer Lodge	0	0	0	200	0	0	200
	Fallon	0	25	0	0	0	0	25
	Fergus	2,381	0	1,989	0	0	4,505	8,875
	Flathead	8,043	0	0	0	0	0	8,043
	Gallatin	0	0	0	15	0	11,022	11,037
	Garfield	0	0	0	5,280	0	32,118	37,398
	Glacier	67,407	0	0	0	0	1,328	68,735
	Granite	0	546	0	660	0	9,490	10,696
	Hill	0	0	0	0	0	961	961
	Jefferson	6,854	0	1,989	0	0	0	6,854
	Judith Basin	320	0	1,530	0	0	0	4,047
	Lake	12	0	0	0	0	2,197	12
	Lewis and Clark	5,876	0	40	0	0	0	10,292
	Lincoln	1,491	0	0	0	0	4,376	1,491
	Madison	0	0	0	886	0	28	914
	McCone	320	0	0	0	0	800	1,120
	Meagher	0	0	0	0	0	0	10,273
	Musselshell	0	0	160	0	0	0	160
	Park	244	20	1,570	0	0	7,817	9,651
	Phillips	7,885	0	0	0	0	3,428	11,313
	Pondera	1,121	0	0	0	0	267	1,388
	Powder River	0	0	0	5,181	0	3,000	8,181
Powell	20	2,158	0	0	0	1,027	3,205	
Ravalli	60	0	0	80	0	160	300	
Roosevelt	1,420	0	0	0	0	234	1,654	
Rosebud	1,271	26,493	0	0	0	114,126	141,890	

Report 2

U.S. Agricultural and NonAgricultural Landholdings (Acres) by Country of Foreign Investor
and by State and County as of December 31, 2013

State Name	County Name	Canada	Netherlands	Germany	United Kingdom	Portugal	All Others	Totals
Montana	Sanders	0	0	0	0	0	3,961	3,961
	Sheridan	400	0	0	0	0	320	720
	Silver Bow	657	0	0	0	0	0	657
	Stillwater	180	6,436	0	0	0	334	6,950
	Sweet Grass	0	0	0	0	0	1,333	1,333
	Teton	195	0	87	0	0	0	282
	Toole	12,411	0	0	0	0	987	13,398
	Valley	4,740	0	0	0	0	0	4,740
	Wheatland	26,000	0	0	0	46,752	155	72,907
	Yellowstone	4,032	0	0	0	0	10,275	14,307
	State Totals:		170,879	39,000	21,536	21,364	59,222	270,809

Report 2

U.S. Agricultural and NonAgricultural Landholdings (Acres) by Country of Foreign Investor
and by State and County as of December 31, 2013

State Name	County Name	Canada	Netherlands	Germany	United Kingdom	Portugal	All Others	Totals
Nebraska	Antelope	0	0	714	0	0	263	977
	Boone	0	0	0	0	0	476	476
	Box Butte	0	0	0	0	0	648	648
	Buffalo	0	0	0	0	0	821	821
	Burt	0	497	0	0	0	0	497
	Butler	160	0	0	0	0	0	160
	Cheyenne	0	0	0	0	0	1,265	1,265
	Clay	0	0	0	0	0	680	680
	Custer	800	0	0	0	0	0	800
	Dakota	0	0	0	0	0	1,052	1,052
	Dawes	2,220	0	0	0	0	617	2,837
	Dawson	0	0	0	0	0	16,293	16,293
	Dixon	0	0	0	0	0	33,319	33,319
	Douglas	0	0	0	0	0	119	119
	Dundy	0	0	0	0	0	800	800
	Fillmore	0	0	0	0	0	38	38
	Furnas	0	0	0	0	0	1,320	1,320
	Gage	0	160	0	0	0	0	160
	Hall	20	0	0	0	0	0	173
	Hamilton	0	0	0	0	0	153	173
	Holt	0	0	0	0	0	246	246
	Howard	0	0	0	0	0	53,253	53,253
	Kearney	0	240	0	0	0	640	640
	Keith	320	0	0	0	0	0	240
	Knox	0	0	0	0	0	0	320
	Lancaster	160	0	0	0	0	1,048	1,048
	Lincoln	0	0	0	0	0	1,386	1,546
	Madison	0	0	0	0	0	3,680	3,680
	Merrick	0	0	0	0	0	150	150
	Morrill	0	0	0	0	0	1,296	1,296
Nemaha	0	70	0	0	0	2,880	2,880	
Red Willow	0	320	0	0	0	0	70	
Richardson	0	0	395	0	0	0	320	
Seward	0	0	0	0	0	8,206	8,601	
							73	73

Report 2 U.S. Agricultural and NonAgricultural Landholdings (Acres) by Country of Foreign Investor
and by State and County as of December 31, 2013

State Name	County Name	Canada	Netherlands	Germany	United Kingdom	Portugal	All Others	Totals
Nebraska	Stanton	0	0	0	0	0	559	559
	Thayer	0	0	0	0	0	72	72
	Washington	25	0	0	0	0	1,144	1,169
	York	0	0	0	0	0	51	51
State Totals:		3,705	1,287	1,109	0	0	132,548	138,649

Report 2

U.S. Agricultural and NonAgricultural Landholdings (Acres) by Country of Foreign Investor
and by State and County as of December 31, 2013

State Name	County Name	Canada	Netherlands	Germany	United Kingdom	Portugal	All Others	Totals	
Nevada	Churchill	53	0	0	0	0	3,480	3,533	
	Clark	40	377	0	0	0	0	417	
	Douglas	0	0	0	0	0	1,018	1,018	
	Elko	73,041	0	0	640	0	189,559	263,240	
	Eureka	95,852	0	41,423	0	0	480	137,755	
	Humboldt	43,480	0	0	17	0	6,997	50,494	
	Lander	6,262	0	0	0	0	43,421	49,683	
	Lyon	0	0	0	0	0	200	200	
	Nye	0	0	0	0	0	152	152	
	Pershing	1,900	0	0	0	0	0	1,900	
	Washoe	0	0	0	0	0	840	840	
	White Pine	280	0	0	0	0	0	280	
	State Totals:		220,908	377	41,423	657	0	246,147	509,512

Report 2

U.S. Agricultural and NonAgricultural Landholdings (Acres) by Country of Foreign Investor
and by State and County as of December 31, 2013

State Name	County Name	Canada	Netherlands	Germany	United Kingdom	Portugal	All Others	Totals	
New Hampshire	Belknap	0	0	0	152	0	0	152	
	Carroll	1	0	0	0	0	42	43	
	Cheshire	0	0	17	2,771	0	0	2,788	
	Coos	30	285	10	0	0	718	1,043	
	Grafton	0	37	0	654	3,145	4,431	8,267	
	Hillsborough	0	0	0	0	0	703	703	
	Merrimack	218	0	0	0	0	175	393	
	Rockingham	51	0	0	0	0	0	51	
	Strafford	5	0	0	0	0	1,730	1,735	
	Sullivan	0	0	0	560	0	320	880	
	State Totals:		305	322	27	4,137	3,145	8,119	16,055

Report 2

U.S. Agricultural and NonAgricultural Landholdings (Acres) by Country of Foreign Investor
and by State and County as of December 31, 2013

State Name	County Name	Canada	Netherlands	Germany	United Kingdom	Portugal	All Others	Totals	
New Jersey	Burlington	5,400	0	0	0	0	702	6,102	
	Cumberland	0	0	3	338	0	152	493	
	Gloucester	0	1,195	2,483	15	0	954	4,647	
	Hunterdon	0	0	0	0	0	908	908	
	Mercer	0	0	118	0	0	386	504	
	Middlesex	18	200	188	0	0	94	500	
	Monmouth	0	110	0	70	0	642	822	
	Morris	0	0	194	0	0	0	194	
	Ocean	0	0	0	0	0	91	91	
	Salem	0	142	0	0	0	208	350	
	Somerset	0	1,519	0	0	0	578	2,097	
	Sussex	2,115	0	0	412	0	134	2,661	
	Warren	614	276	643	0	0	550	2,083	
	State Totals:		8,147	3,442	3,629	835	0	5,399	21,452

Report 2

U.S. Agricultural and NonAgricultural Landholdings (Acres) by Country of Foreign Investor
and by State and County as of December 31, 2013

State Name	County Name	Canada	Netherlands	Germany	United Kingdom	Portugal	All Others	Totals
New Mexico	Catron	0	35	0	0	0	29,833	29,868
	Chaves	0	18,608	35,691	61,417	0	67,328	183,044
	Colfax	0	0	1,180	0	0	17,000	18,180
	Curry	0	466	0	0	0	320	786
	De Baca	0	2,480	0	0	0	388	2,868
	Dona Ana	0	0	20	0	0	4,834	4,854
	Eddy	0	0	10,864	380	0	682	11,926
	Grant	0	0	0	0	0	93,262	93,262
	Guadalupe	0	0	0	5,348	0	66,256	71,604
	Lea	0	0	0	3,533	0	0	3,533
	Lincoln	0	0	0	97,078	0	182,960	280,038
	Luna	0	4,935	0	81	0	25,113	30,129
	McKinley	0	0	0	7,991	0	0	7,991
	Otero	0	0	0	25,653	0	73	25,726
	Quay	0	0	0	0	0	1,610	1,610
	San Miguel	48	0	134,626	0	0	14,486	149,160
	Santa Fe	0	0	0	0	0	14	14
	Sierra	57	0	0	0	0	1,476	1,533
	Socorro	0	0	0	0	0	50,000	50,000
	Taos	0	0	9,685	0	0	7,576	17,261
Torrance	0	0	0	0	0	1,600	1,600	
Valencia	0	0	0	0	0	7,042	7,042	
State Totals:		105	26,524	192,066	201,481	0	571,853	992,029

Report 2

U.S. Agricultural and NonAgricultural Landholdings (Acres) by Country of Foreign Investor
and by State and County as of December 31, 2013

State Name	County Name	Canada	Netherlands	Germany	United Kingdom	Portugal	All Others	Totals
New York	Albany	0	0	0	49	0	0	49
	Allegany	266	0	0	0	0	4,101	4,367
	Broome	0	0	0	0	0	658	658
	Cattaraugus	10,216	745	62	0	6,090	1,771	18,884
	Cayuga	0	660	360	120	0	0	1,140
	Chautauqua	863	0	24	0	6,386	693	7,966
	Chemung	0	126	9	284	0	252	671
	Chenango	0	480	16	16	0	3,208	3,720
	Clinton	14,850	0	5,092	865	14,291	11,416	46,515
	Columbia	311	0	113	0	0	3,774	4,198
	Cortland	0	0	200	70	0	0	270
	Delaware	0	0	79	0	102	555	736
	Dutchess	0	381	923	0	0	4,354	5,658
	Erie	222	0	0	0	0	117	339
	Essex	2,289	0	0	2,112	0	30,655	35,056
	Franklin	80,066	0	483	26,153	4,482	31,027	142,211
	Fulton	0	0	0	0	0	3,722	3,722
	Genesee	1,179	0	192	0	0	2,334	3,705
	Greene	0	0	314	0	0	25	339
	Hamilton	1,076	0	0	4,518	0	44,633	50,227
	Herkimer	160	0	783	4,087	0	1,224	6,254
	Jefferson	0	0	5,973	95	0	9,302	15,370
	Lewis	339	0	862	830	1,333	2,013	5,377
	Livingston	0	0	39	181	0	100	320
	Madison	512	185	0	0	2,740	6,410	9,847
	Monroe	0	0	184	53	0	330	567
	Montgomery	0	0	175	175	0	609	959
Niagara	160	0	0	0	0	220	380	
Oneida	0	262	1,192	443	0	1,213	3,110	
Onondaga	0	0	138	134	0	70	342	
Ontario	20	0	110	80	0	0	210	
Orange	0	0	64	0	0	475	539	
Orleans	135	0	74	0	0	0	209	
Oswego	0	0	172	172	0	739	1,083	
Otsego	356	22	837	0	0	335	1,550	
Putnam	0	2,426	58	0	0	0	2,484	

Report 2

U.S. Agricultural and NonAgricultural Landholdings (Acres) by Country of Foreign Investor
and by State and County as of December 31, 2013

State Name	County Name	Canada	Netherlands	Germany	United Kingdom	Portugal	All Others	Totals
New York	Rensselaer	7	0	0	1,795	0	250	2,052
	Saratoga	0	0	0	0	0	15,161	15,161
	Seneca	357	180	162	0	0	0	699
	St. Lawrence	2,062	0	0	7,667	0	9,195	18,924
	Steuben	2,912	0	0	0	0	0	2,912
	Suffolk	140	0	47	92	0	0	279
	Tioga	60	0	0	0	0	325	385
	Tompkins	52	0	0	0	0	391	443
	Warren	0	0	0	1,044	0	6,996	8,040
	Washington	0	1,366	0	89	0	4,797	6,252
	Wayne	0	0	30	111	0	0	141
	Wyoming	21	0	0	0	0	297	318
	Yates	522	0	0	0	0	935	1,457
	State Totals:		119,153	6,833	18,767	51,235	35,423	204,683

Report 2

U.S. Agricultural and NonAgricultural Landholdings (Acres) by Country of Foreign Investor
and by State and County as of December 31, 2013

State Name	County Name	Canada	Netherlands	Germany	United Kingdom	Portugal	All Others	Totals
North Carolina	Alamance	0	0	0	0	0	16	16
	Anson	388	7,548	309	0	0	860	9,105
	Avery	0	0	0	0	0	2,931	2,931
	Beaufort	42,826	0	0	0	0	5,142	47,968
	Bertie	0	0	0	0	0	267	267
	Bladen	0	20,261	0	1,143	0	9,390	30,794
	Brunswick	0	77,841	0	983	0	2,362	81,186
	Buncombe	0	0	0	0	0	33	33
	Burke	0	0	0	0	0	40	40
	Cabarrus	0	0	0	0	0	543	543
	Carteret	0	0	0	0	0	50,622	50,622
	Caswell	275	0	0	0	0	0	275
	Catawba	0	0	28	0	0	117	145
	Chatham	20	39	0	0	0	1,563	1,622
	Cherokee	26	617	0	0	0	0	643
	Chowan	0	0	0	0	0	443	443
	Cleveland	0	0	26	0	0	0	26
	Columbus	0	59,575	0	0	0	2,515	62,090
	Craven	0	0	0	0	0	81	81
	Cumberland	0	760	520	0	0	435	1,715
	Dare	5,059	0	0	0	0	0	5,059
	Duplin	0	2,912	0	0	0	5,714	8,626
	Durham	0	0	133	0	133	94	360
	Edgecombe	0	0	2,083	0	0	213	2,296
	Forsyth	105	0	9	0	0	0	114
	Franklin	0	0	500	0	0	984	1,484
	Gaston	0	0	0	0	0	24	24
	Gates	0	8,599	0	0	0	0	8,599
	Granville	1,242	0	0	0	0	127	1,369
	Halifax	0	0	0	0	0	1,547	1,547
Harnett	0	0	3,829	965	0	360	5,154	
Haywood	83	0	0	0	0	0	83	
Henderson	0	0	0	0	0	128	128	
Hertford	0	0	0	0	0	1,191	1,191	
Hoke	104	0	0	0	0	270	374	
Hyde	1,414	307	611	0	0	25,788	28,120	

Report 2

U.S. Agricultural and NonAgricultural Landholdings (Acres) by Country of Foreign Investor
and by State and County as of December 31, 2013

State Name	County Name	Canada	Netherlands	Germany	United Kingdom	Portugal	All Others	Totals
North Carolina	Jackson	25	0	0	0	0	302	327
	Johnston	38	0	236	205	0	69	548
	Jones	0	49	0	0	0	2,159	2,208
	Lee	0	0	0	0	0	655	655
	Lenoir	0	420	0	0	0	224	644
	Lincoln	0	0	23	0	0	0	23
	Madison	0	0	0	0	0	114	114
	Martin	0	0	0	0	0	194	194
	McDowell	23	0	0	699	0	555	1,277
	Mecklenburg	21	0	25	41	0	119	206
	Mitchell	0	0	375	0	0	909	1,284
	Montgomery	0	193	0	0	0	0	193
	Moore	0	0	0	0	0	194	194
	Nash	62	0	554	50	0	36	702
	New Hanover	0	0	0	0	0	732	732
	Northampton	0	0	90	0	0	2,732	2,822
	Onslow	0	0	987	0	0	0	987
	Orange	0	237	293	92	0	0	622
	Pamlico	4,660	968	0	0	0	12,502	18,130
	Pender	0	37,333	0	0	0	1,966	39,300
	Perquimans	0	0	556	0	0	0	556
	Pitt	0	120	0	0	0	136	256
	Polk	0	147	0	0	0	0	147
	Randolph	0	0	824	0	0	77	901
	Richmond	0	8,542	0	0	0	1,694	10,236
	Robeson	0	1,146	497	0	0	5,144	6,787
	Rowan	0	0	114	0	0	90	204
	Rutherford	81	0	0	31	0	0	112
	Sampson	0	6,780	0	0	0	12,297	19,077
	Scotland	0	1,187	0	0	0	8,116	9,303
	Swain	90	0	0	0	0	0	90
Tyrrell	4,192	19,041	2,185	0	0	7,505	32,923	
Union	0	0	120	0	0	144	264	
Wake	0	1,206	0	0	0	0	1,206	
Warren	0	96	1,164	0	0	699	1,959	
Washington	0	7	5,635	0	0	2,234	7,876	

Report 2

U.S. Agricultural and NonAgricultural Landholdings (Acres) by Country of Foreign Investor
and by State and County as of December 31, 2013

State Name	County Name	Canada	Netherlands	Germany	United Kingdom	Portugal	All Others	Totals
North Carolina	Wayne	0	0	0	0	0	25	25
	Wilkes	133	0	1,404	0	0	0	1,537
	Wilson	26	0	90	90	0	413	619
	Yancey	0	0	0	0	0	59	59
State Totals:		60,893	255,931	23,220	4,432	0	175,897	520,373

Report 2

U.S. Agricultural and NonAgricultural Landholdings (Acres) by Country of Foreign Investor
and by State and County as of December 31, 2013

State Name	County Name	Canada	Netherlands	Germany	United Kingdom	Portugal	All Others	Totals
North Dakota	Adams	0	0	0	0	0	540	540
	Barnes	25	0	0	0	0	0	25
	Bottineau	25	0	0	0	0	0	25
	Bowman	0	0	400	0	0	0	400
	Burleigh	0	0	0	0	0	1,160	1,160
	Cass	658	0	0	0	0	0	658
	Dickey	0	0	0	0	0	7,238	7,238
	Divide	640	0	0	0	0	320	960
	Dunn	0	0	0	320	0	0	320
	Foster	153	0	0	0	0	0	153
	Grant	316	0	0	0	0	0	316
	Griggs	0	0	0	0	0	475	475
	Hettinger	0	0	0	366	0	0	366
	McHenry	180	0	0	0	0	1,919	2,099
	McIntosh	0	0	0	0	0	41,000	41,000
	McKenzie	0	0	0	12	0	918	930
	McLean	160	0	0	0	0	7,124	7,284
	Mercer	320	0	0	520	0	0	840
	Mountrial	160	0	0	0	0	240	400
	Pembina	356	0	0	0	0	800	1,156
	Ramsey	1,159	0	0	0	0	0	1,159
	Ransom	28	0	0	0	0	0	28
	Renville	520	0	0	0	0	0	520
	Richland	68	0	0	0	0	480	548
	Rolette	160	0	0	0	0	0	160
	Sheridan	82	0	0	0	0	0	82
	Slope	320	0	0	0	0	801	1,121
Steele	800	0	0	0	0	0	800	
Stutsman	160	0	0	0	0	31,350	31,510	
Towner	469	0	0	0	0	0	469	
Walsh	786	0	0	0	0	480	1,266	
Ward	718	0	0	0	0	0	718	
Wells	32	0	0	0	0	0	32	
State Totals:		8,295	0	766	852	0	94,844	104,757

Report 2

U.S. Agricultural and NonAgricultural Landholdings (Acres) by Country of Foreign Investor
and by State and County as of December 31, 2013

State Name	County Name	Canada	Netherlands	Germany	United Kingdom	Portugal	All Others	Totals
Ohio	Adams	0	0	289	0	0	3,164	3,453
	Allen	0	0	0	0	11,225	53	11,278
	Ashland	0	0	516	373	0	84	973
	Ashtabula	0	0	0	47	0	150	197
	Athens	0	0	0	0	0	1,184	1,184
	Auglaize	0	0	120	0	10,986	32	11,138
	Belmont	0	23,881	0	0	0	0	23,881
	Brown	0	0	886	0	0	0	886
	Butler	0	0	29	0	0	212	241
	Carroll	0	0	0	0	0	40	40
	Champaign	0	0	846	0	0	67	913
	Clark	0	914	1,937	0	0	51	2,902
	Clermont	0	298	0	0	0	0	298
	Clinton	0	306	3,088	0	0	90	3,484
	Columbiana	0	0	12	0	0	0	12
	Coshocton	0	4,405	511	0	0	200	5,116
	Crawford	0	0	0	0	0	23	23
	Darke	0	0	103	0	0	91	194
	Defiance	0	969	447	0	0	117	1,533
	Delaware	0	0	0	0	0	600	600
	Erie	0	0	7,585	0	0	0	7,585
	Fairfield	0	0	0	0	0	65	65
	Fayette	376	441	3,943	244	0	626	5,630
	Franklin	0	0	907	2	0	218	1,127
	Fulton	144	82	0	17	0	553	796
	Gallia	1,396	0	0	0	0	7,529	8,925
	Greene	0	99	4,716	0	0	518	5,333
Guernsey	0	5,769	1,006	0	0	0	6,775	
Hamilton	0	0	100	0	0	5	105	
Hancock	0	0	207	0	0	400	607	
Hardin	276	160	16,570	0	7,495	0	24,501	
Harrison	0	8,981	0	0	0	0	8,981	
Henry	0	240	160	0	0	175	575	
Highland	89	0	846	0	0	526	1,461	
Hocking	0	0	0	0	0	3,681	3,681	
Holmes	184	0	0	0	0	0	184	

Report 2

U.S. Agricultural and NonAgricultural Landholdings (Acres) by Country of Foreign Investor
and by State and County as of December 31, 2013

State Name	County Name	Canada	Netherlands	Germany	United Kingdom	Portugal	All Others	Totals
Ohio	Huron	105	0	2,484	0	0	37	2,626
	Jackson	0	0	0	0	0	34,067	34,067
	Jefferson	0	880	0	0	0	0	880
	Knox	0	489	1,022	0	0	63	1,574
	Licking	0	0	3,111	0	0	0	3,111
	Logan	0	0	515	0	506	1,782	2,803
	Lorain	20	0	0	0	0	0	20
	Lucas	0	0	190	284	0	347	821
	Madison	0	5,667	3,366	0	0	306	9,339
	Marion	366	1,435	0	15	0	1,028	2,844
	Meigs	0	0	0	0	0	4,118	4,118
	Mercer	0	64	0	0	0	111	175
	Monroe	58	0	0	0	0	55	113
	Montgomery	196	0	0	348	0	68	612
	Morrow	0	0	0	0	0	207	207
	Noble	0	4,457	0	0	0	0	4,457
	Ottawa	61	0	0	0	0	0	61
	Paulding	0	479	0	0	0	2,508	39,729
	Pickaway	1,639	1,253	1,317	1,141	36,742	420	5,770
	Pike	0	0	238	0	0	28,778	29,016
	Portage	26	0	0	0	0	301	327
	Preble	0	198	30	0	0	560	788
	Putnam	80	481	0	0	0	1,352	1,913
	Richland	0	0	1,696	0	0	152	1,848
	Ross	0	383	0	1,168	0	12,748	14,299
	Sandusky	0	202	133	133	0	0	468
	Scioto	0	0	0	0	0	13,712	13,712
	Seneca	0	184	4,652	439	0	282	5,557
	Shelby	390	4	0	0	0	707	1,101
	Stark	0	0	0	0	0	1,204	1,204
	Trumbull	0	0	74	0	0	554	628
	Tuscarawas	0	209	0	0	0	101	310
Union	0	0	4,359	0	0	2,554	6,913	
Van Wert	0	157	332	207	2,107	5,002	7,805	
Vinton	0	0	256	0	0	32,504	32,760	
Warren	0	0	0	0	0	100	100	

Report 2

U.S. Agricultural and NonAgricultural Landholdings (Acres) by Country of Foreign Investor
and by State and County as of December 31, 2013

State Name	County Name	Canada	Netherlands	Germany	United Kingdom	Portugal	All Others	Totals
Ohio	Washington	0	54	0	0	0	3,266	3,320
	Wayne	0	0	0	330	0	252	582
	Williams	0	0	93	0	0	141	234
	Wood	0	486	138	224	0	0	848
	Wyandot	912	523	160	0	0	38,366	39,961
State Totals:		6,318	64,150	68,989	4,972	69,061	208,207	421,697

Report 2

U.S. Agricultural and NonAgricultural Landholdings (Acres) by Country of Foreign Investor
and by State and County as of December 31, 2013

State Name	County Name	Canada	Netherlands	Germany	United Kingdom	Portugal	All Others	Totals
Oklahoma	Atoka	0	0	0	0	2,629	80	2,709
	Beaver	0	0	0	0	21,776	1,438	23,214
	Beckham	0	0	0	0	0	1,100	1,100
	Caddo	0	0	0	0	7,652	3,485	11,137
	Carter	0	0	0	3,514	0	0	3,514
	Choctaw	0	0	0	2,287	0	260	2,547
	Cimarron	0	0	0	0	0	2,481	2,481
	Coal	0	0	0	320	3,118	0	3,438
	Comanche	0	0	0	0	9,211	0	9,211
	Craig	0	0	0	0	6,641	160	6,801
	Creek	150	0	0	1,114	0	392	1,656
	Custer	0	0	0	0	0	11,208	11,208
	Delaware	0	0	0	0	0	4,089	4,089
	Ellis	0	0	0	0	0	785	785
	Garfield	0	0	0	1,828	0	42,077	43,905
	Grady	0	0	0	0	6,345	1,075	7,420
	Grant	0	0	0	0	0	10,805	10,805
	Harper	0	0	0	0	0	348	348
	Jefferson	0	0	0	1,492	0	0	1,492
	Johnston	0	0	0	0	0	225	225
	Kingfisher	0	0	727	185	0	0	912
	Kiowa	0	0	0	0	3,066	27,115	30,181
	Le Flore	0	5,885	0	0	0	0	5,885
	Love	0	0	0	291	0	0	291
	Major	480	0	1,853	0	0	0	2,333
	Mayer	0	0	0	0	0	0	0
	McClain	0	0	27	0	0	1,725	1,725
McCurtain	0	2,880	0	0	0	10	37	
Murray	0	0	60	0	0	1,324	4,204	
Noble	0	408	3,349	0	0	2,473	2,533	
Nowata	0	0	0	0	0	0	3,757	
Okfuskee	0	0	0	0	0	1,079	1,079	
Oklahoma	79	0	0	0	0	80	80	
Osage	0	0	2,898	247	0	0	326	
Ottawa	0	0	0	24	0	15,804	18,726	
Payne	0	0	0	20	0	0	20	
				164	0	0	164	

Report 2

U.S. Agricultural and NonAgricultural Landholdings (Acres) by Country of Foreign Investor
and by State and County as of December 31, 2013

State Name	County Name	Canada	Netherlands	Germany	United Kingdom	Portugal	All Others	Totals
Oklahoma	Pontotoc	0	0	0	60	0	1,433	1,493
	Roger Mills	0	0	0	0	0	22,064	22,064
	Rogers	180	0	0	34	0	0	214
	Seminole	0	0	0	240	0	0	240
	Stephens	0	0	180	280	0	8,865	9,325
	Texas	160	0	0	0	0	7,626	7,786
	Tillman	0	1,189	0	0	0	0	1,189
	Tulsa	0	0	66	0	0	0	66
	Washita	160	0	0	0	0	58,975	59,135
	Woods	0	40	0	0	0	140	180
	Woodward	0	0	4,703	0	0	0	4,703
	State Totals:		1,209	10,402	13,863	12,100	60,438	228,721

Report 2

U.S. Agricultural and NonAgricultural Landholdings (Acres) by Country of Foreign Investor
and by State and County as of December 31, 2013

State Name	County Name	Canada	Netherlands	Germany	United Kingdom	Portugal	All Others	Totals
Oregon	Baker	0	0	0	0	6,034	0	6,034
	Benton	0	0	188	126	0	14	328
	Clackamas	466	7	48	0	0	4,013	4,534
	Clatsop	0	0	0	0	0	160	160
	Columbia	5,027	0	0	0	0	6,687	11,714
	Coos	199	0	0	245	0	5,154	5,598
	Crook	720	0	893	0	0	560	2,173
	Curry	2,061	0	0	664	0	884	3,609
	Deschutes	0	0	0	0	0	1,006	1,006
	Douglas	106	13,051	10	2,924	0	42,170	58,261
	Gilliam	0	0	0	48,296	66,945	0	115,241
	Harney	0	0	0	0	4,380	2,504	6,884
	Hood River	160	0	0	0	0	92	252
	Jackson	21,335	0	0	1,619	0	3,416	26,370
	Josephine	0	0	21	0	0	1,295	1,316
	Klamath	4,558	0	0	0	0	630	5,188
	Lane	453	21	216	66	0	3,986	4,742
	Lincoln	58,918	400	0	0	0	0	59,318
	Linn	2,013	0	290	15	0	235	2,553
	Malheur	0	0	0	0	0	10	10
	Marion	190	0	190	377	0	314	1,071
	Morrow	0	0	0	0	0	25,714	25,714
	Multnomah	116	0	0	0	0	0	116
	Polk	20,426	341	1,719	206	0	1,362	24,054
	Tillamook	18,214	0	0	6,378	0	528	25,120
	Umatilla	80	38	0	4,282	0	17,347	21,747
Union	0	0	170	0	67,247	2,653	70,070	
Wasco	0	0	1,396	0	0	2,000	3,396	
Washington	726	0	140	0	0	2,866	3,732	
Yamhill	1,869	0	0	0	0	960	2,829	
State Totals:		137,637	13,858	5,281	65,198	144,606	126,560	493,140

Report 2

U.S. Agricultural and NonAgricultural Landholdings (Acres) by Country of Foreign Investor
and by State and County as of December 31, 2013

State Name	County Name	Canada	Netherlands	Germany	United Kingdom	Portugal	All Others	Totals
Pennsylvania	Adams	95	0	1,085	32	0	0	1,212
	Allegheny	0	0	0	0	0	631	631
	Armstrong	0	0	0	100	0	0	100
	Beaver	0	0	0	0	0	232	232
	Bedford	55	0	30	0	0	0	85
	Berks	0	0	0	0	0	1,470	1,470
	Blair	0	0	0	0	0	1,071	1,071
	Bradford	0	0	0	0	0	7,404	7,404
	Bucks	0	522	0	0	0	348	870
	Butler	0	8	0	0	0	648	656
	Cambria	0	5,163	0	0	0	3,190	8,353
	Cameron	23,935	0	0	0	0	0	23,935
	Centre	2,859	0	4,855	3,483	0	1,223	12,420
	Chester	68	0	0	29	0	502	599
	Clearfield	0	0	0	12,614	0	0	12,614
	Columbia	1	0	111	0	0	0	112
	Crawford	116	0	0	0	0	147	263
	Cumberland	0	204	0	279	0	0	483
	Dauphin	0	0	0	0	0	74	74
	Delaware	0	0	22	22	0	0	44
	Elk	202	0	0	0	0	0	202
	Erie	239	0	0	0	0	2,778	3,419
	Fayette	0	100	0	0	0	912	1,012
	Forest	0	16	0	0	0	0	16
	Franklin	0	0	0	0	0	71	71
	Fulton	0	0	0	151	0	0	151
	Greene	0	0	277	0	0	0	277
Jefferson	0	0	746	0	0	0	746	
Juniata	0	0	93	0	0	0	93	
Lackawanna	0	0	0	0	0	1,229	1,229	
Lancaster	0	242	0	0	0	102	344	
Lawrence	0	0	0	0	0	82	82	
Lebanon	0	197	0	299	0	1	497	
Lehigh	0	0	0	0	0	994	994	
Luzerne	0	0	0	20	0	0	20	
Lycoming	0	0	213	150	0	80	443	

Report 2

U.S. Agricultural and NonAgricultural Landholdings (Acres) by Country of Foreign Investor
and by State and County as of December 31, 2013

State Name	County Name	Canada	Netherlands	Germany	United Kingdom	Portugal	All Others	Totals	
Pennsylvania	McKean	28,993	392	0	0	0	717	30,102	
	Mercer	0	0	0	0	0	90	90	
	Montgomery	0	206	0	0	0	23	229	
	Montour	27	0	70	70	0	0	167	
	Northampton	0	0	284	0	0	368	652	
	Potter	35,641	3,536	0	0	0	4,253	43,430	
	Schuylkill	30	0	140	0	0	112	282	
	Somerset	0	0	6,442	31,657	0	0	38,099	
	Susquehanna	0	0	0	17	0	0	17	
	Tioga	8	300	0	0	0	342	650	
	Venango	4,611	0	0	0	0	0	4,611	
	Warren	6,370	272	0	0	0	546	7,188	
	Washington	45	155	0	0	0	0	200	
	Westmoreland	0	0	172	0	0	135	307	
	Wyoming	0	0	0	0	0	10,332	10,332	
	York	0	300	108	102	0	30	540	
	State Totals:		103,295	11,613	14,648	49,025	2,778	37,761	219,120

**Report 2 U.S. Agricultural and NonAgricultural Landholdings (Acres) by Country of Foreign Investor
and by State and County as of December 31, 2013**

State Name	County Name	Canada	Netherlands	Germany	United Kingdom	Portugal	All Others	Totals
Puerto Rico	Mayaguez	5	0	0	0	0	10	15
	Ponce	44	0	216	0	0	564	824
State Totals:		49	0	216	0	0	574	839

Report 2 U.S. Agricultural and NonAgricultural Landholdings (Acres) by Country of Foreign Investor
and by State and County as of December 31, 2013

State Name	County Name	Canada	Netherlands	Germany	United Kingdom	Portugal	All Others	Totals
Rhode Island	Washington	0	0	0	0	0	17	17
State Totals:		0	0	0	0	0	17	17

Report 2

U.S. Agricultural and NonAgricultural Landholdings (Acres) by Country of Foreign Investor
and by State and County as of December 31, 2013

State Name	County Name	Canada	Netherlands	Germany	United Kingdom	Portugal	All Others	Totals
South Carolina	Aiken	2,077	0	178	1,722	0	7,250	11,227
	Allendale	167	0	3,074	0	0	4,596	7,837
	Anderson	0	27	723	5	0	160	915
	Bamberg	2,178	0	6,496	0	0	0	8,674
	Barnwell	0	0	510	0	0	0	510
	Beaufort	3,000	0	0	0	0	1,375	4,375
	Berkeley	0	0	317	0	0	7,292	7,609
	Calhoun	0	0	0	0	0	532	532
	Charleston	23	18	1,546	0	0	1,648	3,235
	Cherokee	0	0	0	0	0	137	137
	Chester	3,401	0	0	397	0	1,281	5,079
	Chesterfield	22	0	1,343	1,186	0	194	2,745
	Clarendon	0	21,533	0	0	0	5,930	27,463
	Colleton	0	999	3,952	0	0	7,455	12,406
	Darlington	0	0	0	0	0	354	354
	Dillon	0	12,329	0	0	0	605	12,934
	Dorchester	0	0	345	0	0	1,094	1,439
	Edgefield	5	0	0	0	0	31	36
	Fairfield	1,403	0	0	0	0	1,394	2,797
	Florence	0	5,903	0	0	0	9,173	15,076
	Georgetown	0	91,467	0	0	0	8,149	99,616
	Greenville	642	0	188	0	0	26	856
	Greenwood	0	0	0	0	0	729	729
	Hampton	3,085	971	10,379	138	0	0	14,573
	Horry	10	17,401	0	0	0	2,331	19,742
	Jasper	0	0	3,784	0	0	0	3,784
	Kershaw	0	521	0	213	0	0	734
	Lancaster	0	0	13	0	0	1,149	1,162
	Laurens	621	1,117	0	0	0	2,380	4,118
	Lee	0	0	0	0	0	154	154
	Marion	0	49,564	0	0	0	97	49,661
Marlboro	0	128	7,541	361	0	349	8,379	
McCormick	0	0	0	0	0	4,245	4,245	
Newberry	425	0	0	0	0	1,086	1,511	
Oconee	0	0	0	0	0	32	32	
Orangeburg	0	0	2,941	715	0	1,516	5,172	

Report 2

U.S. Agricultural and NonAgricultural Landholdings (Acres) by Country of Foreign Investor
and by State and County as of December 31, 2013

State Name	County Name	Canada	Netherlands	Germany	United Kingdom	Portugal	All Others	Totals
South Carolina	Pickens	11	0	1,093	0	0	0	1,104
	Richland	0	0	1,653	748	0	327	2,728
	Spartanburg	128	461	647	0	0	496	1,732
	Sumter	0	1,158	1,426	0	0	349	2,933
	Union	599	0	0	0	0	0	599
	Williamsburg	0	59,307	0	224	0	0	59,531
	York	11	0	0	47	0	0	58
State Totals:		17,808	262,904	48,149	5,756	0	73,916	408,534

Report 2

U.S. Agricultural and NonAgricultural Landholdings (Acres) by Country of Foreign Investor
and by State and County as of December 31, 2013

State Name	County Name	Canada	Netherlands	Germany	United Kingdom	Portugal	All Others	Totals
South Dakota	Aurora	160	0	0	0	0	0	160
	Beadle	0	0	636	0	0	320	956
	Brookings	838	930	160	0	0	500	2,428
	Brown	85	0	0	0	0	0	85
	Butte	0	0	0	0	0	12,330	12,330
	Clark	640	0	1,280	0	0	371	2,291
	Clay	0	0	400	0	0	9	409
	Codington	0	1,803	270	0	0	0	2,073
	Custer	0	0	0	0	0	35	35
	Davison	800	0	1,168	0	0	640	2,608
	Deuel	80	236	0	0	0	43	359
	Edmunds	0	0	0	0	0	320	320
	Grant	252	1,160	0	0	0	52	1,464
	Hamlin	56	40	320	0	0	240	656
	Hand	0	0	320	0	0	0	320
	Hughes	373	0	0	0	0	0	373
	Hutchinson	0	0	120	0	0	150	270
	Hyde	0	0	840	0	0	0	840
	Kingsbury	2,006	0	2,025	0	0	160	4,191
	Lake	0	0	0	107	0	0	107
Lincoln	0	0	800	0	0	159	959	
Lyman	155	0	0	0	0	0	155	
McPherson	0	0	0	0	0	36,044	36,044	
Meade	6,954	0	0	0	0	783	7,737	
Miner	0	81	160	0	0	0	241	
Minnehaha	0	0	76	34	0	17,598	17,708	
Moody	0	42	840	0	0	80	962	
Pennington	6,854	0	0	0	0	0	6,854	
Perkins	160	0	0	0	0	1,278	1,438	
Potter	717	0	0	0	0	0	717	
Roberts	163	0	0	0	131	0	294	
Sanborn	0	0	2,396	0	0	0	2,396	
Spink	800	0	3,005	0	0	0	3,805	
Turner	0	0	154	0	0	199	353	

Report 2 U.S. Agricultural and NonAgricultural Landholdings (Acres) by Country of Foreign Investor and by State and County as of December 31, 2013

State Name	County Name	Canada	Netherlands	Germany	United Kingdom	Portugal	All Others	Totals
South Dakota	Union	0	0	0	0	0	80	80
	Walworth	713	0	0	0	0	0	713
	Ziebach	0	0	0	0	0	798	798
State Totals:		21,806	4,292	14,970	272	0	72,189	113,529

Report 2

U.S. Agricultural and NonAgricultural Landholdings (Acres) by Country of Foreign Investor
and by State and County as of December 31, 2013

State Name	County Name	Canada	Netherlands	Germany	United Kingdom	Portugal	All Others	Totals
Tennessee	Anderson	0	0	0	0	0	50	50
	Bedford	0	0	0	96	0	3,116	3,212
	Benton	0	0	0	0	0	465	465
	Bledsoe	100	526	0	0	0	20,872	21,498
	Blount	0	0	0	0	0	17	17
	Bradley	0	0	0	0	0	188	188
	Carroll	0	0	0	0	0	977	977
	Carter	0	0	0	0	0	99	99
	Cheatham	0	0	0	440	0	0	440
	Chester	0	7,336	0	0	0	0	7,336
	Claiborne	0	0	0	0	0	67	67
	Clay	0	347	0	0	0	0	347
	Cocke	0	650	0	0	0	488	1,138
	Coffee	0	0	0	0	0	371	371
	Cumberland	0	0	0	0	0	796	796
	Davidson	0	0	157	0	0	0	157
	De Kalb	0	0	133	157	0	83	373
	Decatur	0	0	0	0	0	6,944	6,944
	Dickson	903	0	0	0	0	0	903
	Dyer	1,048	0	0	0	0	25	1,073
	Fayette	0	772	0	0	0	0	772
	Fentress	3	0	0	0	0	0	3
	Franklin	0	0	75	0	0	775	850
	Gibson	0	0	71	0	0	111	182
	Giles	263	3,161	0	0	0	0	3,424
	Grainger	0	0	219	0	0	20	239
	Greene	0	0	30	0	0	0	30
Hardeman	69	1,544	0	0	0	1,707	3,320	
Hardin	534	7,266	2,472	0	0	27,388	37,660	
Haywood	498	0	1,257	0	0	913	2,668	
Henderson	0	4,534	0	0	0	1,028	5,562	
Henry	0	0	638	511	0	7,269	8,418	
Hickman	0	12,867	0	0	0	93	12,960	
Houston	111	0	0	61	0	9,189	9,361	

Report 2

U.S. Agricultural and NonAgricultural Landholdings (Acres) by Country of Foreign Investor
and by State and County as of December 31, 2013

State Name	County Name	Canada	Netherlands	Germany	United Kingdom	Portugal	All Others	Totals
Tennessee	Humphreys	300	0	3,915	0	0	0	4,215
	Jackson	0	238	0	0	0	334	572
	Jefferson	0	0	0	0	0	4,516	4,516
	Johnson	0	110	0	0	0	0	110
	Knox	80	0	0	0	0	941	1,021
	Lake	2,361	0	0	0	0	0	2,361
	Lawrence	0	17,843	0	0	0	569	18,412
	Lewis	0	12,720	0	0	0	190	12,910
	Lincoln	0	0	0	0	0	223	223
	Loudon	0	0	0	2	0	102	104
	Macon	0	0	0	141	0	412	553
	Madison	0	81	0	0	0	616	697
	Marshall	522	0	0	0	0	0	522
	Maury	0	0	0	682	0	4,841	5,523
	McMinn	0	0	0	0	0	165	165
	McNairy	0	7,374	143	0	0	8,238	15,755
	Monroe	1,225	0	0	0	0	0	1,225
	Montgomery	17	0	0	0	0	2,949	2,966
	Obion	0	0	0	0	0	288	288
	Overton	0	0	0	0	0	313	313
	Perry	0	0	0	0	0	470	470
	Pickett	0	0	13	13	1,516	0	1,529
	Putnam	0	13	0	0	0	0	13
	Rhea	0	0	0	0	0	1,111	1,111
	Robertson	40	0	0	0	0	0	40
	Rutherford	12	0	0	0	0	0	12
	Sequatchie	0	0	0	0	0	951	951
Sevier	0	0	0	0	0	213	213	
Shelby	0	185	0	0	0	1,371	1,556	
Smith	921	60	0	0	0	2,542	3,523	
Stewart	0	0	0	182	0	34,695	34,877	
Sullivan	0	0	0	0	0	109	109	
Tipton	0	0	0	0	0	683	683	
Union	513	0	162	0	0	105	780	

Report 2 U.S. Agricultural and NonAgricultural Landholdings (Acres) by Country of Foreign Investor
and by State and County as of December 31, 2013

State Name	County Name	Canada	Netherlands	Germany	United Kingdom	Portugal	All Others	Totals
Tennessee	Van Buren	0	0	0	222	0	12	234
	Warren	0	0	0	0	0	238	238
	Washington	0	0	0	0	0	549	549
	Wayne	0	97,372	10	0	0	12,356	109,738
	Weakley	0	0	0	1,338	0	6,646	7,984
	Williamson	195	0	99	0	0	372	666
	Wilson	0	0	0	0	0	92	92
State Totals:		9,715	174,999	9,394	5,348	0	170,263	369,719

Report 2

U.S. Agricultural and NonAgricultural Landholdings (Acres) by Country of Foreign Investor
and by State and County as of December 31, 2013

State Name	County Name	Canada	Netherlands	Germany	United Kingdom	Portugal	All Others	Totals
Texas	Anderson	866	1,098	0	12	0	2,295	4,271
	Angelina	7,188	0	0	0	0	0	7,188
	Atascosa	0	0	0	0	0	4,390	4,390
	Austin	0	63	0	0	0	115	178
	Bailey	0	0	0	0	0	440	440
	Bandera	0	0	2,450	0	0	1,888	4,338
	Bastrop	0	860	0	45	0	0	905
	Bee	0	0	0	0	0	189	189
	Bell	0	1,016	0	0	0	748	1,764
	Bexar	0	3,057	860	1,396	0	7,159	12,472
	Blanco	0	1,084	3,742	378	0	115	5,319
	Borden	0	0	0	0	0	20,328	20,328
	Bosque	0	0	22	0	0	3,859	3,881
	Bowie	1,968	2,370	103	0	0	13,138	17,579
	Brazoria	443	770	0	8,053	0	0	9,266
	Brazos	0	0	1,217	0	0	10,849	12,066
	Brewster	0	0	75	37	0	15,807	15,919
	Briscoe	0	0	0	0	47,558	0	47,558
	Brown	0	371	0	0	0	540	911
	Burleson	0	0	310	0	0	16,805	17,115
	Burnet	0	0	907	0	0	307	1,214
	Caldwell	85	0	0	0	0	9,926	10,011
	Calhoun	0	0	0	4,564	0	1,404	5,968
	Callahan	0	0	0	0	0	0	1,926
	Cameron	181	458	264	1,780	0	13,533	16,216
	Camp	0	0	0	0	0	176	176
	Carson	0	0	0	0	0	11,684	11,684
	Cass	40,824	0	0	0	0	1,046	41,870
	Castro	0	587	0	0	0	1,555	2,142
	Chambers	0	0	0	0	0	1,842	1,842
	Cherokee	58,157	0	0	0	0	445	58,602
	Cochran	0	0	0	149	0	0	149
Coke	0	0	726	0	0	0	726	
Coleman	52	312	0	0	0	0	6,265	
Collin	242	231	150	578	0	5,468	6,669	
Colorado	0	377	104	732	0	615	1,828	

Report 2

U.S. Agricultural and NonAgricultural Landholdings (Acres) by Country of Foreign Investor
and by State and County as of December 31, 2013

State Name	County Name	Canada	Netherlands	Germany	United Kingdom	Portugal	All Others	Totals
Texas	Comal	410	0	1,016	1,285	0	1,387	4,098
	Comanche	2,611	971	0	0	0	1,459	5,041
	Cooke	0	0	70	164	0	77	311
	Corvell	0	0	1,618	0	0	777	2,395
	Crane	0	0	0	1,692	0	133	1,825
	Crockett	0	0	0	172	14,510	3,815	18,497
	Culberson	16,884	0	0	0	0	76,194	93,078
	Dallam	634	783	1,431	316	0	7,385	10,549
	Dallas	2,201	1,039	2,355	189	0	1,528	7,312
	Dawson	0	0	0	0	0	48	48
	De Witt	0	0	0	0	0	1,403	1,403
	Deaf Smith	1,173	7,583	0	0	0	5,194	13,950
	Delta	0	188	5,535	0	0	166	5,889
	Denton	2,894	1,533	70	232	0	1,467	6,196
	Dimmit	0	40	0	0	0	3,050	3,090
	Duval	0	0	0	0	0	13,682	13,682
	Eastland	0	160	0	110	0	0	270
	Ector	0	0	0	466	0	0	630
	Edwards	0	0	0	0	0	0	12,552
	El Paso	0	0	0	0	0	195	195
	Ellis	0	1,996	4,165	2,274	0	6,915	15,350
	Erath	127	738	0	0	0	7,418	8,283
	Falls	0	0	2,943	0	0	0	2,943
	Fannin	98	0	204	0	0	4,893	5,195
	Fayette	0	0	0	0	0	565	565
	Fisher	0	0	11,018	0	0	21	11,039
	Floyd	0	0	0	7,688	20,951	0	28,639
	Fort Bend	2,382	2,578	0	114	0	15,233	20,307
	Franklin	0	1,287	2,841	0	0	1,509	5,637
	Freestone	10	1,131	1,729	0	0	0	2,870
Frio	0	905	0	2,171	0	1,361	4,437	
Gaines	980	0	0	4,703	0	1,848	7,531	
Galveston	859	474	0	595	0	80	2,008	
Gillespie	0	1,924	0	26	0	516	2,466	
Glasscock	0	0	19,887	0	0	14,859	34,746	
Goliad	0	0	0	0	0	755	755	

Report 2

U.S. Agricultural and NonAgricultural Landholdings (Acres) by Country of Foreign Investor
and by State and County as of December 31, 2013

State Name	County Name	Canada	Netherlands	Germany	United Kingdom	Portugal	All Others	Totals
Texas	Gonzales	0	0	0	175	0	481	656
	Gray	0	122	1,110	0	0	3,515	4,747
	Grayson	0	0	0	869	0	6,388	7,257
	Gregg	0	0	1,148	2	0	0	1,150
	Grimes	0	353	85	0	0	0	438
	Guadalupe	0	0	20	0	0	51	71
	Hale	322	0	0	0	0	520	842
	Hall	0	0	0	0	0	1,541	1,541
	Hamilton	0	0	0	0	0	1,651	1,651
	Hansford	0	0	0	0	0	4,379	4,379
	Hardin	40,887	0	0	30	0	1,000	41,917
	Harris	3,126	1,767	0	979	0	4,192	10,064
	Harrison	5,779	1,427	311	60	0	0	7,577
	Hartley	3,131	960	480	0	0	21,773	26,344
	Hays	0	0	0	598	0	2,556	3,154
	Henderson	0	5,134	0	0	0	1,050	6,184
	Hidalgo	271	1,149	5,080	15,365	10,820	100,148	132,833
	Hill	522	1,287	0	0	0	1,459	3,268
	Hockley	0	357	0	0	0	0	357
	Hood	0	0	0	0	0	44	44
	Hopkins	0	9,004	516	0	130	2,135	11,785
	Houston	2,782	1,732	1,156	0	0	5,896	11,566
	Howard	0	0	5,042	0	0	0	5,042
	Hudspeth	0	0	0	0	0	15,115	15,115
	Hunt	0	2,163	948	0	0	6,705	9,816
	Jack	0	0	0	0	0	5,630	5,630
	Jackson	0	0	5,256	0	0	26,489	31,745
Jasper	44,184	0	0	80	0	0	44,264	
Jeff Davis	0	0	0	0	0	53,909	53,909	
Jefferson	0	627	2,364	0	0	2,762	5,753	
Jim Hogg	0	0	0	0	0	1,541	1,541	
Jim Wells	724	0	0	0	0	0	724	
Johnson	0	0	23	0	0	716	739	
Karnes	0	0	0	0	0	132	132	
Kaufman	0	2,635	117	0	0	5,235	7,987	
Kendall	0	0	0	0	0	1,647	1,647	

Report 2

U.S. Agricultural and NonAgricultural Landholdings (Acres) by Country of Foreign Investor
and by State and County as of December 31, 2013

State Name	County Name	Canada	Netherlands	Germany	United Kingdom	Portugal	All Others	Totals
Texas	Kent	0	0	0	1,920	0	0	1,920
	Kerr	0	0	0	0	0	2,170	2,170
	Kimble	0	0	0	72	0	612	684
	La Salle	0	0	0	0	0	3,148	3,148
	Lamar	1,370	1,403	3,407	0	0	10,463	16,643
	Lavaca	0	1,795	35	0	0	39	1,869
	Lee	0	195	0	0	0	1,133	1,328
	Leon	31	1,145	196	496	0	5,133	7,001
	Liberty	4,881	3,542	0	592	0	14,599	23,614
	Limestone	394	909	0	0	0	0	1,303
	Lipscomb	0	0	0	0	7,914	0	7,914
	Live Oak	0	0	0	267	0	0	267
	Llano	243	0	0	0	0	0	243
	Loving	0	0	0	3,247	0	0	3,247
	Lubbock	0	0	0	0	0	764	764
	Madison	0	0	0	1,431	0	4,447	5,878
	Marion	32,699	0	0	0	0	1,840	34,539
	Martin	300	0	0	0	0	0	300
	Mason	0	0	0	0	0	11,996	11,996
	Matagorda	4,426	0	0	80	0	7,158	11,664
	Maverick	0	0	0	0	0	5,839	5,839
	McCulloch	0	0	0	1,421	0	228	1,649
	McLennan	253	0	942	175	0	4,817	6,187
	McMullen	0	328	0	0	0	0	328
	Medina	0	0	57	0	0	1,793	1,850
	Menard	0	0	0	0	0	4,075	4,075
	Midland	0	12	0	0	0	0	12
	Mitchell	0	0	451	0	0	9,860	10,311
	Montague	0	0	0	0	0	1,050	1,050
	Montgomery	47	916	0	0	0	385	1,348
	Moore	1,400	3,520	0	0	0	0	4,920
	Morris	182	156	0	243	0	160	741
	Nacogdoches	61,243	0	315	0	0	0	61,558
	Navarro	0	1,376	256	0	0	3,746	5,378
	Newton	176,683	0	6,416	0	0	0	183,099
	Nolan	0	0	21,426	0	0	24,535	45,961

Report 2

U.S. Agricultural and NonAgricultural Landholdings (Acres) by Country of Foreign Investor
and by State and County as of December 31, 2013

State Name	County Name	Canada	Netherlands	Germany	United Kingdom	Portugal	All Others	Totals
Texas	Nueces	141	39	0	141	0	21,372	21,693
	Ochiltree	660	0	0	0	0	13,103	13,763
	Orange	1,668	0	0	0	0	61	1,729
	Panola	65,443	0	0	0	0	6,206	71,649
	Parker	262	0	0	320	0	50	632
	Parmer	0	0	0	0	0	638	638
	Pecos	1,271	0	0	9,217	0	18,785	29,273
	Polk	27,317	151,667	75	28	0	0	179,086
	Potter	0	0	0	0	0	5,178	5,178
	Presidio	0	68,666	7,182	2,779	0	4,450	83,077
	Rains	0	0	0	0	0	231	231
	Red River	483	1,720	9,081	14,923	0	11,796	38,003
	Reeves	4,928	0	0	20,658	0	33,695	59,281
	Refugio	0	0	0	0	0	555	555
	Roberts	0	0	0	0	0	10	10
	Robertson	12,278	1,002	14,297	0	0	8,452	36,029
	Rockwall	15	1,244	0	0	0	1,495	2,754
	Runnels	0	0	0	0	0	230	230
	Rusk	6,270	0	0	0	0	0	6,270
	Sabine	4,543	0	0	0	0	0	4,543
	San Augustine	16,850	0	0	0	0	0	16,850
	San Patricio	2,880	0	32,949	150	0	24,171	60,150
	San Saba	0	0	2,051	73	0	844	2,968
	Schleicher	0	0	0	338	0	0	3,661
	Scurry	0	0	16,436	74	0	7,991	24,501
	Shackelford	0	0	0	0	0	0	36,349
	Shelby	40,213	0	0	0	0	46	40,259
	Sherman	160	0	0	0	0	9,037	9,197
	Smith	0	2,071	0	187	0	41	2,299
	Somervell	0	0	0	0	0	1,069	1,069
	Starr	0	1,694	0	0	0	16,586	18,940
	Sterling	0	0	29,298	0	0	19,084	48,382
Stonewall	0	0	0	0	0	4,846	4,846	
Tarrant	3,593	912	454	477	0	5,632	11,068	
Taylor	0	0	0	0	0	140	140	
Terrell	6,403	0	0	1,750	0	0	8,153	

Report 2

U.S. Agricultural and NonAgricultural Landholdings (Acres) by Country of Foreign Investor
and by State and County as of December 31, 2013

State Name	County Name	Canada	Netherlands	Germany	United Kingdom	Portugal	All Others	Totals	
Texas	Throckmorton	0	0	0	0	6,870	0	6,870	
	Titus	0	646	0	0	0	15	661	
	Tom Green	152	0	0	0	4,118	0	4,270	
	Travis	1,489	215	0	0	0	1,942	3,646	
	Trinity	0	22,000	0	0	0	27,890	49,890	
	Tyler	141,302	42,716	0	0	0	0	184,018	
	Upshur	1,423	295	0	0	0	0	1,718	
	Upton	0	0	0	603	0	0	603	
	Uvalde	0	0	334	187	0	4,387	4,908	
	Val Verde	0	0	0	10	0	10,622	10,632	
	Van Zandt	104	0	0	0	0	2,247	2,351	
	Victoria	5,322	0	1	0	0	58	5,381	
	Waller	59	50	0	9	0	6,200	6,318	
	Ward	0	0	0	1,260	0	0	1,260	
	Washington	0	389	0	0	0	756	1,145	
	Webb	0	0	0	0	0	17,158	17,158	
	Wharton	0	0	0	212	0	6,829	7,041	
	Willacy	0	0	48,128	0	0	1,903	50,031	
	Williamson	0	134	1,077	0	0	2,145	3,356	
	Wilson	0	0	607	295	0	1,860	2,762	
	Wise	0	0	1,154	0	0	0	1,154	
	Wood	0	4,711	0	97	0	63	4,871	
	Yoakum	0	0	0	5,984	0	0	5,984	
	Zapata	0	0	0	0	0	6,181	6,181	
	Zavala	0	0	0	158	0	83,293	83,451	
	State Totals:		872,377	380,169	286,093	127,953	155,129	1,127,208	2,948,929

Report 2

U.S. Agricultural and NonAgricultural Landholdings (Acres) by Country of Foreign Investor
and by State and County as of December 31, 2013

State Name	County Name	Canada	Netherlands	Germany	United Kingdom	Portugal	All Others	Totals	
Utah	Beaver	0	0	0	0	0	28,039	28,039	
	Davis	0	0	2	0	0	0	2	
	Duchesne	489	0	0	0	0	0	489	
	Garfield	0	0	303	0	0	0	303	
	Iron	0	0	0	0	0	0	9,343	
	Kane	0	1,280	0	0	0	0	1,280	
	Millard	0	0	0	0	0	7,779	7,779	
	Salt Lake	0	83	0	31,192	0	578	31,853	
	San Juan	0	0	0	0	0	320	320	
	Sanpete	1,600	0	0	0	0	0	1,600	
	Summit	0	8,620	0	0	0	0	8,620	
	Tooele	0	0	0	1,652	0	4,425	6,077	
	Uintah	0	0	0	0	0	8,381	8,381	
	Wasatch	0	9,800	0	0	0	0	9,800	
	State Totals:		2,089	19,783	305	32,844	0	58,865	113,886

Report 2

U.S. Agricultural and NonAgricultural Landholdings (Acres) by Country of Foreign Investor
and by State and County as of December 31, 2013

State Name	County Name	Canada	Netherlands	Germany	United Kingdom	Portugal	All Others	Totals	
Vermont	Addison	202	1,802	160	154	0	2,938	5,256	
	Bennington	488	0	0	525	0	0	1,013	
	Caledonia	3,530	0	0	1,237	0	1,177	5,944	
	Chittenden	417	159	0	0	0	39	615	
	Essex	3,337	0	1,270	0	0	283	4,890	
	Franklin	12,143	607	730	302	0	1,257	15,039	
	Grand Isle	1,687	0	0	0	0	60	1,747	
	Lamoille	2,025	0	0	1,734	0	6,755	10,514	
	Orange	359	0	0	1,311	0	710	2,380	
	Orleans	6,757	1,141	422	1,162	0	3,664	13,146	
	Rutland	0	166	0	2,275	0	3,656	6,097	
	Washington	1,498	0	82	648	0	1,026	3,254	
	Windham	1,825	0	0	5,027	0	1,700	8,552	
	Windsor	0	313	523	352	0	1,322	2,510	
	State Totals:		34,268	4,188	3,187	14,727	0	24,587	80,957

Report 2

U.S. Agricultural and NonAgricultural Landholdings (Acres) by Country of Foreign Investor
and by State and County as of December 31, 2013

State Name	County Name	Canada	Netherlands	Germany	United Kingdom	Portugal	All Others	Totals
Virginia	Accomack	0	343	0	0	0	22	365
	Albemarle	151	0	1,664	144	0	4,454	6,413
	Amherst	0	0	0	0	0	456	456
	Augusta	0	0	0	0	0	469	469
	Bedford	115	136	168	0	0	0	419
	Botetourt	700	0	91	515	0	4,807	6,113
	Brunswick	0	18,497	0	0	0	0	18,497
	Buchanan	0	0	112	0	0	0	112
	Buckingham	38	0	0	0	0	0	38
	Campbell	0	0	0	0	0	92	92
	Caroline	0	0	0	0	0	252	252
	Carroll	0	0	0	0	411	72	483
	Charles City	0	0	5,342	0	0	0	5,342
	Charlotte	0	0	0	0	0	373	373
	Chesapeake	0	0	0	0	52	1,872	1,924
	Clarke	0	0	2,724	69	0	249	3,042
	Culpeper	27	8	6,824	0	0	2,664	9,523
	Cumberland	0	0	1,508	224	0	200	1,932
	Essex	0	0	1,118	0	0	2,195	3,313
	Fairfax	0	823	0	0	0	382	1,205
	Fauquier	53	2,511	452	1,641	0	4,246	8,903
	Fluvanna	0	0	962	0	0	248	1,210
	Frederick	955	0	58	7	0	743	1,763
	Giles	0	0	0	0	0	329	329
	Gloucester	0	0	779	0	0	290	1,069
	Goochland	0	222	0	0	0	0	222
	Grayson	66	0	0	0	0	323	389
	Greene	0	0	0	371	0	0	371
	Greensville	0	128	0	0	0	1,008	1,136
	Hanover	0	0	0	243	0	125	368
	Isle of Wight	0	0	517	0	0	2,089	2,606
	King and Queen	0	0	0	115	0	928	1,043
King George	0	0	0	0	0	573	573	
King William	585	0	0	0	0	1,696	2,281	
Lancaster	0	108	226	0	0	0	334	
Lee	0	0	16	0	0	105	121	
Loudoun	232	3,055	727	0	0	9,170	13,184	

Report 2

U.S. Agricultural and NonAgricultural Landholdings (Acres) by Country of Foreign Investor
and by State and County as of December 31, 2013

State Name	County Name	Canada	Netherlands	Germany	United Kingdom	Portugal	All Others	Totals
Virginia	Louisa	0	0	245	0	0	518	763
	Lunenburg	0	0	0	0	0	124	124
	Lynchburg	0	265	0	0	0	0	265
	Madison	0	0	0	816	0	2,071	2,887
	Mathews	0	0	273	0	0	0	273
	Mecklenburg	0	19	322	0	0	70	411
	Middlesex	0	0	17	0	0	0	17
	Montgomery	469	154	217	0	0	97	937
	Nelson	0	1,214	0	0	0	1,469	2,683
	New Kent	0	0	0	0	0	278	278
	Northumberland	0	0	239	0	0	89	328
	Nottoway	0	0	0	0	0	1,109	1,109
	Orange	159	171	2,339	635	0	1,060	4,364
	Patrick	0	0	0	0	0	11,457	11,457
	Prince William	0	0	0	0	0	139	139
	Pulaski	26	0	0	0	0	292	318
	Rappahannock	1	2	722	399	0	545	1,669
	Richmond	0	0	0	152	0	49	201
	Roanoke	0	86	0	0	0	57	143
	Rockbridge	0	0	491	122	0	293	906
	Rockingham	0	0	0	0	20	122	142
	Scott	0	0	0	0	0	379	379
	Shenandoah	180	0	0	316	0	66	562
	Smyth	0	0	0	0	0	83	83
	Southampton	0	0	0	0	0	7,090	7,090
	Spotsylvania	0	0	0	0	0	670	670
	Stafford	0	0	0	0	0	919	919
Suffolk	0	1,360	0	0	0	72	1,432	
Surry	0	0	0	0	0	8,765	8,765	
Sussex	0	0	0	0	0	8,913	8,913	
Tazewell	0	0	76	2,560	0	0	2,636	
Virginia Beach	0	0	0	54	0	0	54	
Warren	0	0	155	0	0	29	184	
Wise	0	0	1,005	0	0	0	1,005	
Wythe	0	0	0	0	0	236	236	
State Totals:		3,757	29,102	29,389	8,435	431	87,493	158,607

Report 2

U.S. Agricultural and NonAgricultural Landholdings (Acres) by Country of Foreign Investor
and by State and County as of December 31, 2013

State Name	County Name	Canada	Netherlands	Germany	United Kingdom	Portugal	All Others	Totals
Washington	Adams	2,037	0	0	0	7,837	551	10,425
	Benton	130	0	200	0	0	18,329	18,659
	Chelan	851	0	0	0	0	776	1,627
	Clallam	33	0	0	0	0	710	743
	Clark	121	163	0	0	0	608	892
	Columbia	68,317	0	0	57,850	0	0	126,167
	Cowlitz	425	0	0	0	0	635	1,060
	Douglas	20	0	0	0	0	5,670	5,690
	Ferry	1,376	0	15	2,462	0	0	3,853
	Franklin	242	0	0	0	0	296	538
	Garfield	90,238	0	0	89,364	0	0	179,602
	Grant	5,082	236	240	160	8,249	1,409	15,376
	Grays Harbor	30,471	559	640	0	0	3,646	35,316
	Island	215	0	20	0	0	0	235
	Jefferson	58	0	173	0	0	4,630	4,861
	King	99,379	45,438	2	0	0	16,383	161,202
	Kitsap	44	0	0	0	0	0	44
	Kittitas	11,223	0	0	0	0	5,482	57,292
	Klickitat	55,140	2,892	10	37	47,811	44,266	150,156
	Lewis	6,329	11,271	1,806	12,777	0	8,784	40,967
	Lincoln	652	0	80	0	0	0	732
	Okanogan	14,307	0	2,326	48,918	0	818	66,369
	Pacific	62,741	14,109	631	0	0	0	77,481
	Pend Oreille	21	0	0	0	0	246	267
	Pierce	126,199	52,134	1,793	0	0	0	180,126
	San Juan	33	0	114	0	0	0	147
	Skagit	3,031	630	20,021	23	0	1,817	25,522
Snohomish	7,560	0	1,862	0	0	6,610	16,032	
Spokane	635	0	0	2,397	0	747	3,779	
Stevens	1,417	0	0	0	0	0	1,417	
Thurston	278	1,956	2,900	0	0	2,536	7,670	
Wahkiakum	65,253	0	0	0	0	78	65,331	
Walla Walla	5,392	0	0	0	0	11,520	16,912	
Whatcom	12,262	283	25,520	5,664	0	7,970	51,699	

**Report 2 U.S. Agricultural and NonAgricultural Landholdings (Acres) by Country of Foreign Investor
and by State and County as of December 31, 2013**

State Name	County Name	Canada	Netherlands	Germany	United Kingdom	Portugal	All Others	Totals
Washington	Whitman	228	0	0	0	0	0	228
	Yakima	8,781	0	2,799	0	51,779	12,065	75,424
State Totals:		680,521	129,671	61,152	219,652	121,158	191,687	1,403,841

Report 2

U.S. Agricultural and NonAgricultural Landholdings (Acres) by Country of Foreign Investor
and by State and County as of December 31, 2013

State Name	County Name	Canada	Netherlands	Germany	United Kingdom	Portugal	All Others	Totals
West Virginia	Barbour	0	0	0	0	0	67	67
	Boone	0	0	10	0	0	0	10
	Braxton	0	0	54	0	0	0	54
	Doddridge	0	0	0	0	0	140	140
	Fayette	0	0	285	0	0	84	369
	Gilmer	35	0	0	1,585	0	0	1,620
	Grant	0	17,458	646	0	0	0	18,104
	Hampshire	0	0	0	0	0	705	705
	Harrison	16	0	0	0	0	0	16
	Jefferson	174	0	0	1,719	0	332	2,225
	Kanawha	1,680	0	0	3,413	0	0	5,093
	Lewis	0	0	0	68	0	0	68
	Marshall	0	0	127	166	0	0	293
	McDowell	0	0	1,684	0	0	15,102	16,786
	Mineral	0	0	0	1,101	0	71	1,172
	Monroe	0	0	145	0	0	0	145
	Pendleton	0	0	0	0	0	150	150
	Pocahontas	10,540	0	0	500	0	25	11,065
	Preston	0	0	0	0	0	116	116
	Putnam	0	0	0	0	0	306	306
	Raleigh	8,530	0	5,880	0	0	0	14,410
	Randolph	0	0	0	272	0	4,775	5,047
	Roane	0	0	0	105	0	0	105
	Summers	0	0	225	0	0	0	225
	Upshur	0	0	247	0	0	166	413
	Webster	0	6,716	0	0	0	86	6,802
	Wetzel	0	0	61	0	0	0	61
Wood	0	754	0	0	0	30	784	
Wyoming	0	0	875	0	0	0	875	
State Totals:		20,975	24,928	10,239	8,929	0	22,155	87,226

Report 2

U.S. Agricultural and NonAgricultural Landholdings (Acres) by Country of Foreign Investor
and by State and County as of December 31, 2013

State Name	County Name	Canada	Netherlands	Germany	United Kingdom	Portugal	All Others	Totals
Wisconsin	Adams	3,477	0	0	0	0	0	3,477
	Ashland	0	0	0	0	0	4,489	4,489
	Barron	399	0	58	0	0	320	777
	Bayfield	0	0	560	0	0	80	640
	Brown	0	40	0	101	0	0	141
	Calumet	113	0	0	0	0	3,506	3,619
	Clark	472	707	0	0	0	404	1,583
	Columbia	0	0	0	0	0	1,556	1,556
	Crawford	59	0	0	80	0	141	280
	Dane	0	0	74	0	0	567	641
	Dodge	0	65	0	0	0	335	400
	Douglas	0	0	0	0	0	80	80
	Dunn	0	0	160	0	0	0	160
	Florence	0	0	0	0	0	120,087	120,087
	Fond Du Lac	0	577	0	0	106	1,238	1,921
	Forest	4,054	0	0	0	0	18,084	22,138
	Grant	0	0	1,604	0	0	0	1,604
	Green	384	0	102	0	0	160	646
	Green Lake	0	630	0	0	0	200	830
	Iowa	0	27	185	61	0	0	273
	Iron	0	0	0	0	0	13,773	13,773
	Jackson	302	0	0	0	0	331	633
	Jefferson	0	327	0	0	0	0	327
	Juneau	3,755	0	50	0	0	0	3,805
	Kenosha	0	0	0	0	0	110	110
	Lafayette	0	1,706	2,989	0	0	0	14,572
	Langlade	1,172	0	0	0	0	9,877	8,170
Lincoln	0	0	0	0	0	4,059	4,059	
Manitowoc	58	139	73	0	0	0	270	
Marathon	0	233	0	0	0	1,603	1,836	
Marquette	0	0	0	0	0	73,326	73,326	
Marquette	0	0	80	0	0	0	80	
Milwaukee	0	19	82	0	0	28	129	
Monroe	0	0	0	0	0	965	965	
Oconto	220	0	0	0	0	80	300	
Oneida	0	0	0	0	0	3,792	3,792	

Report 2

U.S. Agricultural and NonAgricultural Landholdings (Acres) by Country of Foreign Investor
and by State and County as of December 31, 2013

State Name	County Name	Canada	Netherlands	Germany	United Kingdom	Portugal	All Others	Totals
Wisconsin	Outagamie	0	0	0	56	0	0	56
	Pierce	0	0	0	0	0	264	264
	Polk	0	0	0	120	0	0	120
	Portage	0	50	0	0	0	2,747	2,797
	Price	0	0	397	0	0	919	1,316
	Richland	0	40	280	0	0	100	420
	Rock	0	0	1,692	0	0	289	1,981
	Rusk	0	0	0	1,819	0	8,422	10,241
	Sauk	0	40	483	594	0	805	1,922
	Sawyer	0	0	0	0	0	28,741	28,741
	Shawano	0	138	0	18	0	80	236
	Sheboygan	0	67	0	0	0	80	147
	St. Croix	40	0	0	0	0	187	227
	Taylor	0	0	0	0	0	400	400
	Trempealeau	179	0	0	0	0	170	349
	Vilas	0	0	223	0	0	821	1,044
	Walworth	543	0	2,238	446	0	611	3,838
	Washburn	0	0	0	140	0	0	140
	Waukesha	0	0	9	0	0	194	203
	Waupaca	40	0	0	0	0	0	40
Waushara	14,608	0	0	0	0	0	14,608	
Winnebago	0	0	0	114	0	27	141	
Wood	1,237	40	0	0	0	607	1,884	
State Totals:		31,112	4,845	11,339	3,655	9,877	301,776	362,604

Report 2

U.S. Agricultural and NonAgricultural Landholdings (Acres) by Country of Foreign Investor
and by State and County as of December 31, 2013

State Name	County Name	Canada	Netherlands	Germany	United Kingdom	Portugal	All Others	Totals
Wyoming	Albany	637	0	0	0	0	34,533	35,170
	Big Horn	0	0	0	411	0	656	1,067
	Campbell	0	6,370	0	56,415	0	0	62,785
	Carbon	0	0	5,560	0	46,401	3,280	55,241
	Converse	0	0	0	7,307	0	13,182	20,489
	Crook	0	0	0	1,905	0	25,451	27,356
	Fremont	1,110	0	712	0	0	0	1,822
	Goshen	1,600	0	0	0	0	232	1,832
	Hot Springs	0	0	10,224	0	0	0	10,224
	Laramie	0	0	0	0	0	4,368	4,368
	Lincoln	301	0	0	0	0	0	301
	Natrona	0	0	0	3,035	0	0	3,035
	Niobrara	0	0	0	0	0	388	388
	Park	38	120	0	46	0	80	284
	Platte	0	0	0	35	0	25,016	25,051
	Sheridan	0	1,066	21,026	18,038	0	0	40,130
	Sublette	0	0	7,380	0	0	11,068	18,448
	Sweetwater	0	0	0	0	0	1,145	1,145
	Teton	0	1,099	0	0	0	0	1,099
	Uinta	0	0	0	0	0	1,541	1,541
State Totals:		3,686	8,655	44,902	87,192	46,401	120,940	311,776

Grand Totals: 6,766,393 4,891,697 1,866,155 1,655,849 1,399,080 10,245,334 26,824,507

Report 3 U.S. Landholdings by Foreign Investors by Type of Land Use
and by State and County as of December 31, 2013

State Name	County Name	Number of Parcels	Acres in Cropland	Acres in Pasture	Acres in Forest	Acres in Other Ag	Acres in Non Ag	Total Acres
Alabama	Autauga	4	0	0	62,235	359	1,100	63,694
	Baldwin	6	0	0	108,131	16	1,285	109,432
	Barbour	5	0	0	5,569	0	162	5,731
	Bibb	3	0	0	40,071	0	512	40,583
	Bullock	14	364	0	36,355	3	237	36,959
	Butler	23	69	0	146,800	0	5,119	151,988
	Calhoun	3	0	0	3,640	0	59	3,699
	Chambers	2	0	0	449	0	0	449
	Cherokee	3	0	0	8,229	0	0	8,229
	Chilton	3	0	0	31,494	0	572	32,066
	Choctaw	19	0	0	8,056	0	123	8,179
	Clarke	20	0	0	12,666	57	107	12,830
	Clay	3	0	0	5,395	0	111	5,506
	Cleburne	3	0	0	6,850	0	8	6,858
	Colbert	5	40	257	12,490	0	154	12,941
	Conecuh	11	0	0	97,210	0	579	97,789
	Coosa	5	0	0	29,319	0	518	29,837
	Covington	4	0	0	41,712	0	783	42,495
	Crenshaw	12	280	314	64,583	0	1,091	66,268
	Cullman	1	0	0	244	0	0	244
	Dale	1	215	0	0	0	15	230
	Dallas	20	0	0	37,116	7	1,494	38,617
	De Kalb	1	0	0	323	0	0	323
	Elmore	3	0	0	5,886	0	143	6,029
	Escambia	6	18	0	38,793	0	773	39,584
	Etowah	1	0	0	1,487	0	0	1,487
	Fayette	2	0	0	11,135	0	0	11,135
	Franklin	3	0	0	48,878	0	0	48,878
	Geneva	2	3	0	3,068	0	67	3,138
	Greene	5	300	49	4,181	210	264	5,004
	Hale	16	0	0	19,932	6	256	20,194
	Henry	21	0	59	2,513	513	14	3,099
	Houston	1	0	0	968	0	69	1,037
	Jackson	7	0	0	30,813	0	0	30,813
	Lamar	8	0	0	4,463	45	23	4,531
	Lauderdale	3	0	0	1,963	0	0	1,963
	Lawrence	2	0	0	5,865	0	0	5,865

Report 3 U.S. Landholdings by Foreign Investors by Type of Land Use
and by State and County as of December 31, 2013

State Name	County Name	Number of Parcels	Acres in Cropland	Acres in Pasture	Acres in Forest	Acres in Other Ag	Acres in Non Ag	Total Acres
Alabama	Lee	2	0	0	811	0	3	814
	Limestone	5	216	49	152	498	1	916
	Lowndes	7	0	700	71,313	0	736	72,749
	Macon	18	66	0	7,963	129	69	8,227
	Madison	4	0	0	4,824	0	0	4,824
	Marengo	69	0	0	25,658	456	340	26,454
	Marion	5	0	0	80,174	0	110	80,284
	Marshall	2	0	0	510	0	0	510
	Mobile	3	0	0	19,614	0	1,373	20,987
	Monroe	32	0	0	129,866	259	970	131,095
	Montgomery	2	0	0	4,896	0	123	5,019
	Morgan	2	39	39	0	340	0	418
	Perry	28	1,200	0	43,915	0	409	45,524
	Pickens	1	0	0	352	0	0	352
	Pike	9	0	550	23,915	0	214	24,679
	Randolph	8	0	0	16,755	0	90	16,845
	Russell	3	550	0	324	0	203	1,077
	Shelby	5	160	60	655	240	1,131	2,246
	St. Clair	10	642	0	2,752	336	611	4,341
	Sumter	19	0	0	6,408	0	246	6,654
	Talladega	11	0	860	5,344	620	2,798	9,622
	Tallapoosa	4	0	0	15,955	0	18	15,973
	Tuscaloosa	1	0	0	200	0	0	200
	Walker	3	0	0	6,435	0	0	6,435
	Washington	3	0	0	73,107	0	1,605	74,712
	Wilcox	67	0	232	33,778	150	487	34,647
	Winston	3	0	0	34,382	0	0	34,382
	State Totals:		577	4,162	3,169	1,548,940	4,244	27,175

Report 3

U.S. Landholdings by Foreign Investors by Type of Land Use
and by State and County as of December 31, 2013

State Name	County Name	Number of Parcels	Acres in Cropland	Acres in Pasture	Acres in Forest	Acres in Other Ag	Acres in Non Ag	Total Acres
Alaska	Homer	11	0	270,111	0	20	0	270,131
	Palmer	4	0	54	98	42	76	270
State Totals:		15	0	270,165	98	62	76	270,401

Report 3

U.S. Landholdings by Foreign Investors by Type of Land Use
and by State and County as of December 31, 2013

State Name	County Name	Number of Parcels	Acres in Cropland	Acres in Pasture	Acres in Forest	Acres in Other Ag	Acres in Non Ag	Total Acres	
Arizona	Cochise	10	873	7,851	0	117	452	9,293	
	Coconino	5	0	23,739	0	45,647	0	69,386	
	Gila	27	0	6,314	13	308	0	6,635	
	Graham	11	1,089	162	0	56	79	1,386	
	Maricopa	112	58,509	8,612	0	16,568	25,417	109,106	
	Navajo	2	0	1,920	0	0	0	1,920	
	Pima	17	764	28,121	0	43	350	29,278	
	Pinal	81	19,212	28,901	441	5,740	6,044	60,338	
	Santa Cruz	8	0	2,752	0	954	1,100	4,806	
	Yavapai	7	720	20,839	0	148	160	21,867	
	Yuma	14	1,128	0	0	128	39	1,295	
	State Totals:		294	82,295	129,211	454	69,709	33,641	315,310

Report 3

U.S. Landholdings by Foreign Investors by Type of Land Use
and by State and County as of December 31, 2013

State Name	County Name	Number of Parcels	Acres in Cropland	Acres in Pasture	Acres in Forest	Acres in Other Ag	Acres in Non Ag	Total Acres
Arkansas	Arkansas	1	567	0	0	0	59	626
	Ashley	14	8,589	2	11,620	257	202	20,670
	Baxter	1	0	48	60	0	0	108
	Benton	40	2,852	4,093	2	1,348	65	8,360
	Boone	5	0	485	653	56	0	1,194
	Bradley	4	0	0	34,290	0	12	34,302
	Calhoun	3	0	0	4,010	0	1	4,011
	Chicot	61	53,024	448	661	1,705	2,686	58,525
	Clark	7	0	0	95,474	0	61	95,535
	Clay	2	1,432	0	0	46	2	1,480
	Cleveland	1	0	0	4,917	0	112	5,029
	Conway	1	800	40	313	0	185	1,338
	Craighead	7	2,741	0	0	137	85	2,963
	Crittenden	8	8,094	0	62	60	1,269	9,485
	Cross	8	5,814	0	49	534	1,261	7,658
	Dallas	5	0	0	113,813	0	2,348	116,161
	Desha	7	6,664	0	290	111	221	7,286
	Drew	11	6,022	15	7,509	348	315	14,209
	Franklin	1	0	250	0	86	0	336
	Garland	1	0	0	5,547	0	0	5,547
	Grant	3	0	0	95,117	0	2,579	97,695
	Hempstead	5	0	0	35,648	0	1	35,649
	Hot Spring	3	0	0	39,196	0	745	39,942
	Independence	2	0	20	20	0	0	40
	Izard	6	0	486	619	0	4	1,109
	Jackson	8	4,602	58	23	0	190	4,874
	Jefferson	30	20,857	79	1,045	205	2,514	24,701
	Johnson	2	40	43	15	0	0	98
	Lafayette	5	358	2,175	83	12	43	2,671
	Lee	3	6,330	0	198	0	499	7,027
	Lincoln	6	1,202	0	588	0	121	1,911
	Little River	10	6,070	120	2,354	0	923	9,467
Logan	4	0	241	53	0	0	294	
Lonoke	18	9,696	0	519	45	677	10,937	
Madison	2	0	130	80	0	20	230	
Miller	19	32,332	472	12,655	91	3,866	49,416	
Mississippi	4	2,390	0	0	0	0	2,390	

Report 3

U.S. Landholdings by Foreign Investors by Type of Land Use
and by State and County as of December 31, 2013

State Name	County Name	Number of Parcels	Acres in Cropland	Acres in Pasture	Acres in Forest	Acres in Other Ag	Acres in Non Ag	Total Acres
Arkansas	Monroe	7	6,322	0	506	201	25	7,055
	Nevada	4	0	0	56,495	0	4	56,499
	Ouachita	3	0	0	5,916	0	190	6,106
	Phillips	1	34	0	0	0	0	34
	Pike	2	0	0	34,529	0	0	34,529
	Poinsett	8	3,844	22	0	28	903	4,797
	Polk	5	27	10	709	3	149	898
	Pope	1	0	0	116	0	0	116
	Prairie	6	6,464	0	40	10	633	7,147
	Pulaski	5	5,083	100	981	0	546	6,710
	Saline	3	0	0	30,598	0	782	31,380
	Searcy	71	1,034	6,481	2,676	7,680	18	17,889
	Sevier	2	0	22	8	6	4	40
	Sharp	1	0	20	18	4	0	42
	St. Francis	9	8,777	3	169	75	264	9,288
	Union	1	0	0	763	0	0	763
	Washington	3	0	37	80	5	0	122
	White	4	8,084	0	0	167	96	8,347
	Woodruff	16	6,346	36	310	114	253	7,060
	Yell	1	1,050	0	186	0	0	1,236
State Totals:		471	227,541	15,936	601,584	13,336	24,933	883,331

Report 3 U.S. Landholdings by Foreign Investors by Type of Land Use and by State and County as of December 31, 2013

State Name	County Name	Number of Parcels	Acres in Cropland	Acres in Pasture	Acres in Forest	Acres in Other Ag	Acres in Non Ag	Total Acres
California	Alameda	13	993	1,313	0	1,592	105	4,003
	Butte	15	3,335	0	97,718	536	0	101,589
	Colusa	21	4,481	0	0	74	37	4,592
	Contra Costa	22	3,554	8,323	0	0	859	12,736
	Del Norte	1	0	0	1,610	0	22	1,632
	El Dorado	5	1,465	56	0	146	297	1,964
	Fresno	133	27,734	19,524	100	3,949	538	51,845
	Glenn	28	8,706	1,809	0	1,240	520	12,275
	Humboldt	1	0	0	5,003	0	3	5,006
	Imperial	4	37,723	0	0	613	7	38,343
	Kern	288	64,582	53,125	0	14,148	3,258	135,113
	Kings	20	2,102	2,272	0	15	1,588	5,977
	Lake	2	13	0	0	512	0	525
	Los Angeles	23	1,373	2,499	3	350	354	4,579
	Madera	119	30,475	5,298	413	7,818	1,810	45,814
	Marin	1	0	95	0	0	95	190
	Mendocino	32	254	6,894	6,143	28,486	2,643	44,420
	Merced	28	8,018	398	0	780	614	9,810
	Modoc	8	3,299	1,195	1,226	320	0	6,040
	Mono	4	520	300	11	30	0	861
	Monterey	28	8,489	3,662	0	2,098	1,288	15,538
	Napa	89	2,643	9,166	1,057	5,722	9,362	27,950
	Nevada	2	0	0	750	0	0	750
	Orange	10	606	4,638	36	316	420	6,016
	Placer	22	4,704	1,003	9	910	172	6,798
	Plumas	20	1,280	1,519	10,762	1,898	9	15,468
	Riverside	75	8,566	1,045	0	2,169	77,348	89,128
	Sacramento	33	7,732	3,253	0	903	854	12,742
San Benito	11	3,109	18,210	0	106	4	21,429	
San Bernardino	28	2,187	1,109	0	1,800	2,113	7,209	
San Diego	29	746	25,491	0	1,633	330	28,200	
San Joaquin	45	20,558	1,330	0	618	1,186	23,692	
San Luis Obispo	37	11,218	29,864	635	1,424	639	43,780	
San Mateo	1	176	0	0	686	0	862	
Santa Barbara	26	4,043	52,399	140	3,337	2,508	62,427	
Santa Clara	16	1,046	14,616	0	2,389	79	18,130	
Santa Cruz	1	200	0	0	0	0	200	

Report 3

U.S. Landholdings by Foreign Investors by Type of Land Use
and by State and County as of December 31, 2013

State Name	County Name	Number of Parcels	Acres in Cropland	Acres in Pasture	Acres in Forest	Acres in Other Ag	Acres in Non Ag	Total Acres	
California	Shasta	15	1,104	6,566	13,227	0	10	20,907	
	Sierra	2	0	240	0	7,600	0	7,840	
	Siskiyou	6	334	200	18,914	1,980	7	21,435	
	Solano	39	5,578	16,323	0	359	250	22,510	
	Sonoma	57	2,877	6,541	500	3,855	963	14,736	
	Stanislaus	24	4,342	9	0	981	45	5,377	
	Sutter	38	13,012	13	0	662	782	14,469	
	Tehama	24	3,935	11,646	110,026	2,387	87	128,081	
	Trinity	3	0	0	279	0	1	280	
	Tulare	110	20,665	1,755	0	3,995	480	26,895	
	Tuolumne	4	545	128	0	0	2,079	2,752	
	Ventura	26	4,322	100	2,369	3,201	1,918	11,910	
	Yolo	25	15,538	1,002	0	5,621	813	22,974	
	Yuba	27	6,706	2,616	0	971	152	10,445	
	State Totals:		1,641	354,888	317,545	270,931	118,230	116,649	1,178,244

Report 3

U.S. Landholdings by Foreign Investors by Type of Land Use
and by State and County as of December 31, 2013

State Name	County Name	Number of Parcels	Acres in Cropland	Acres in Pasture	Acres in Forest	Acres in Other Ag	Acres in Non Ag	Total Acres
Colorado	Adams	10	9,385	335	0	2,045	745	12,510
	Alamosa	2	0	24,982	0	160	0	25,142
	Arapahoe	7	24,266	5,433	0	22	0	29,721
	Baca	10	636	118,545	0	0	0	119,181
	Boulder	18	745	148	0	24	424	1,341
	Cheyenne	81	66,138	73,114	640	3,794	0	143,686
	Conejos	2	800	960	54	0	0	1,814
	Costilla	4	4,349	7,200	0	18,146	0	29,695
	Crowley	4	917	3,559	0	0	0	4,476
	Custer	4	240	40	0	150	773	1,203
	Delta	2	6,352	4,306	0	0	338	10,996
	Dolores	1	544	0	0	308	0	852
	Douglas	22	119	14,068	211	121	2,824	17,343
	Eagle	23	802	3,596	6,806	21,070	2,271	34,545
	El Paso	5	0	3,493	0	520	20	4,033
	Elbert	60	6,330	19,985	0	115	77	26,507
	Fremont	3	0	99	30	0	1	130
	Garfield	26	1,115	31,103	0	8,930	187	41,335
	Grand	1	0	312	68	0	10	390
	Gunnison	5	227	1,994	468	228	0	2,917
	Huerfano	2	200	5,311	0	0	0	5,511
	Jackson	7	10,282	7,811	460	2,300	108	20,961
	Jefferson	5	244	598	0	476	0	1,318
	Kiowa	2	625	11,180	0	0	0	11,805
	Kit Carson	145	91,666	29,020	0	55	0	120,741
	La Plata	12	0	41	150	871	23	1,085
	Larimer	25	1,577	5,625	0	50	440	7,692
	Las Animas	13	0	57,722	60	3,701	0	61,483
	Lincoln	17	7,207	34,801	2,640	1,279	0	45,927
	Logan	4	308	3,417	0	0	0	3,725
	Mesa	12	259	5,643	0	5,300	3,007	14,209
	Moffat	4	6,736	58,657	0	0	0	65,393
Montezuma	1	0	0	0	50	0	50	
Montrose	6	113	3,232	199	0	420	3,964	
Morgan	5	633	183	0	0	7	823	
Otero	3	4,418	3,047	0	1,657	100	9,222	
Park	1	0	1,920	0	0	0	1,920	

Report 3

U.S. Landholdings by Foreign Investors by Type of Land Use
and by State and County as of December 31, 2013

State Name	County Name	Number of Parcels	Acres in Cropland	Acres in Pasture	Acres in Forest	Acres in Other Ag	Acres in Non Ag	Total Acres	
Colorado	Phillips	26	7,935	883	0	0	0	8,818	
	Pitkin	3	24	100	295	472	0	891	
	Prowers	3	3,175	6,480	0	84	1,600	11,339	
	Pueblo	2	1,945	1,234	0	0	0	3,179	
	Rio Blanco	21	1,028	45,087	0	0	297	46,412	
	Rio Grande	1	203	0	0	9	0	212	
	Routt	12	4,984	17,548	0	0	14	22,546	
	Saguache	11	1,805	10,475	158	5,317	0	17,755	
	San Juan	1	0	0	0	997	0	997	
	San Miguel	4	0	620	455	0	0	1,075	
	Sedgwick	7	2,266	160	0	0	48	2,474	
	Summit	3	150	0	1,318	0	384	1,852	
	Washington	11	7,258	8,743	0	1,560	0	17,561	
	Weld	41	8,329	3,118	0	958	1,770	14,175	
	Yuma	9	3,474	0	0	3,871	666	8,011	
	State Totals:		709	289,809	635,928	14,012	84,640	16,554	1,040,943

Report 3

U.S. Landholdings by Foreign Investors by Type of Land Use
and by State and County as of December 31, 2013

State Name	County Name	Number of Parcels	Acres in Cropland	Acres in Pasture	Acres in Forest	Acres in Other Ag	Acres in Non Ag	Total Acres
Connecticut	Fairfield	3	0	0	1	283	5	289
	Hartford	8	377	0	0	87	0	464
	Litchfield	3	0	157	59	26	0	242
	New Haven	2	0	0	65	0	48	113
	New London	1	9	8	0	0	0	17
	Tolland	1	0	0	27	0	5	32
	Windham	2	0	30	140	0	2	172
	State Totals:		20	386	195	292	396	60

Report 3

U.S. Landholdings by Foreign Investors by Type of Land Use
and by State and County as of December 31, 2013

State Name	County Name	Number of Parcels	Acres in Cropland	Acres in Pasture	Acres in Forest	Acres in Other Ag	Acres in Non Ag	Total Acres
Delaware	Kent	6	536	0	48	0	48	632
	New Castle	5	2,182	0	3	10	1,986	4,181
State Totals:		11	2,718	0	51	10	2,034	4,813

Report 3

U.S. Landholdings by Foreign Investors by Type of Land Use
and by State and County as of December 31, 2013

State Name	County Name	Number of Parcels	Acres in Cropland	Acres in Pasture	Acres in Forest	Acres in Other Ag	Acres in Non Ag	Total Acres
Florida	Alachua	19	1,257	3,418	28,133	284	662	33,754
	Baker	1	0	0	57,797	0	13	57,810
	Bay	1	0	0	30,735	0	0	30,735
	Bradford	1	0	0	38,405	0	66	38,471
	Brevard	7	231	5,297	0	309	63	5,900
	Broward	25	202	708	0	586	566	2,062
	Calhoun	5	0	0	21,537	10	18	21,565
	Charlotte	54	2,194	2,698	0	1,423	216	6,531
	Citrus	1	0	20	7	0	3	30
	Clay	2	0	550	3,648	0	6,538	10,736
	Collier	15	19	2,127	8,648	452	91	11,337
	Columbia	3	0	0	4,507	0	0	4,507
	Dade	264	10,534	779	282	5,383	467	17,445
	De Soto	58	1,170	3,334	163	1,013	2	5,682
	Dixie	3	0	105	7,436	47	5	7,593
	Duval	1	0	0	6,693	0	160	6,853
	Escambia	5	0	0	53,335	274	1,032	54,641
	Flagler	2	0	0	21,977	0	0	21,977
	Franklin	1	0	0	37,026	0	0	37,026
	Gadsden	13	1,404	158	9,074	306	203	11,145
	Gilchrist	19	28	465	23,051	8,809	7	32,360
	Glades	10	0	6,470	0	148	0	6,618
	Gulf	2	0	0	26,124	311	0	26,435
	Hamilton	54	596	56	30,006	14	8,925	39,597
	Hardee	58	807	1,816	0	2,450	86	5,159
	Hendry	102	5,985	3,244	0	4,116	0	13,345
	Highlands	23	892	2,305	400	1,409	30	5,036
	Hillsborough	12	1,199	3,022	3,787	3,964	9	11,981
	Holmes	3	0	0	20,155	0	388	20,543
	Indian River	15	16,144	8,176	1,062	344	281	26,007
	Jackson	9	3,297	38	21,892	41	259	25,527
	Jefferson	7	930	0	2,428	40	10	3,408
	Lake	98	1,514	7,318	4,329	4,024	3,071	20,256
Lee	39	990	7,315	77	133	132	8,647	
Lewy	13	973	627	11,043	517	199	13,359	
Liberty	2	0	0	1,485	0	8	1,493	
Madison	5	145	10	31,343	7	240	31,745	

Report 3

U.S. Landholdings by Foreign Investors by Type of Land Use
and by State and County as of December 31, 2013

State Name	County Name	Number of Parcels	Acres in Cropland	Acres in Pasture	Acres in Forest	Acres in Other Ag	Acres in Non Ag	Total Acres
Florida	Manatee	24	3,427	163	28	5,497	689	9,804
	Marion	98	800	8,481	33,342	5,084	210	47,917
	Martin	18	3,654	7,474	318	16,108	363	27,917
	Nassau	2	0	0	63,568	0	1,683	65,251
	Ocala	4	200	21,278	9,699	85	227	31,489
	Okechobee	15	22	10,709	0	75	100	10,906
	Orange	64	285	15,836	6,838	2,544	7,427	32,930
	Osceola	21	5,205	2,121	0	1,076	5,561	13,963
	Palm Beach	65	130,485	791	5	7,656	682	139,619
	Pasco	14	20	1,277	660	444	0	2,401
	Pinellas	1	55	0	0	0	0	55
	Polk	41	342	8,509	256	11,280	8,526	28,913
	Putnam	6	40	0	9,671	270	350	10,331
	Santa Rosa	5	0	0	61,361	0	1,167	62,528
	Sarasota	2	0	748	0	0	0	748
	Seminole	13	0	469	41	1,424	196	2,130
	St. Johns	4	648	0	9,464	0	742	10,854
	St. Lucie	15	546	2,696	1,078	512	233	5,065
	Sumter	8	120	825	659	688	0	2,292
	Suwannee	10	3,893	161	1,218	277	0	5,549
	Taylor	2	0	0	3,141	0	0	3,141
	Volusia	13	811	1,549	14,159	2,272	1,063	19,854
	Wakulla	1	0	0	61	0	0	61
	Walton	6	0	835	3,632	0	35	4,502
	Washington	3	0	0	15,365	0	1,292	16,657
	State Totals:		1,407	201,064	143,978	741,149	91,706	54,296

Report 3

U.S. Landholdings by Foreign Investors by Type of Land Use
and by State and County as of December 31, 2013

State Name	County Name	Number of Parcels	Acres in Cropland	Acres in Pasture	Acres in Forest	Acres in Other Ag	Acres in Non Ag	Total Acres
Georgia	Appling	3	0	0	39,767	0	0	39,767
	Baker	7	3,262	1	1,471	0	0	4,734
	Baldwin	4	0	0	1,427	0	52	1,479
	Banks	4	0	0	309	0	152	461
	Barrow	9	1,536	0	207	0	592	2,335
	Bartow	9	24	9	1,461	120	251	1,865
	Bibb	2	0	0	579	0	4	583
	Bleckley	3	13	158	91	0	0	262
	Brooks	5	1,546	70	1,138	0	4	2,758
	Bryan	1	0	0	510	0	0	510
	Bulloch	6	14	0	3,886	0	0	3,900
	Burke	6	673	660	3,904	1,077	43	6,357
	Butts	3	35	100	479	0	0	614
	Calhoun	6	942	170	554	65	3	1,734
	Camden	1	0	0	13	0	0	13
	Candler	9	333	47	2,343	60	4	2,787
	Carroll	2	0	70	95	0	0	165
	Charlton	5	0	2,630	17,728	0	0	20,358
	Chatham	5	1	0	2,054	123	324	2,502
	Chattooga	1	0	0	5,564	0	0	5,564
	Cherokee	6	0	150	1,647	14	464	2,275
	Clay	1	0	0	2,855	82	0	2,937
	Clayton	2	0	0	79	82	0	161
	Clinch	7	0	0	130,050	0	91	130,141
	Cobb	2	0	116	247	0	0	363
	Coffee	4	0	0	3,761	0	0	3,761
	Colquitt	5	862	0	238	492	0	1,592
	Columbia	2	0	0	31	197	0	228
	Cook	2	885	0	161	100	99	1,245
	Coweta	4	0	100	550	0	152	802
	Crisp	3	0	1,210	114	70	0	1,394
	Dawson	1	0	0	82	0	0	82
De Kalb	4	0	0	212	0	28	240	
Decatur	16	2,051	194	2,289	56	176	4,766	
Dodge	3	0	0	928	0	0	928	
Dooly	6	2,393	41	2,497	82	0	5,013	
Dougherty	3	774	0	819	49	0	1,642	

Report 3

U.S. Landholdings by Foreign Investors by Type of Land Use
and by State and County as of December 31, 2013

State Name	County Name	Number of Parcels	Acres in Cropland	Acres in Pasture	Acres in Forest	Acres in Other Ag	Acres in Non Ag	Total Acres
Georgia	Douglas	3	0	210	549	0	0	759
	Early	3	0	0	3,915	0	61	3,976
	Echols	1	0	0	1,877	0	0	1,877
	Effingham	9	0	0	9,903	296	44	10,243
	Elbert	2	0	0	1,027	0	5	1,032
	Emanuel	11	423	200	9,775	0	81	10,479
	Evans	1	0	0	130	9	0	139
	Fannin	1	0	0	205	0	9	214
	Floyd	12	0	0	3,490	0	64	3,554
	Forsyth	2	16	10	26	160	0	212
	Franklin	3	88	59	68	2	46	263
	Fulton	17	249	16	2,222	2,135	592	5,214
	Gilmer	4	0	0	3,527	0	0	3,527
	Glascok	7	88	0	3,791	0	42	3,921
	Glynn	1	0	0	2,706	0	0	2,706
	Gordon	3	0	0	2,053	0	0	2,053
	Grady	7	468	22	1,425	22	0	1,937
	Greene	7	0	0	8,113	15	458	8,586
	Gwinnett	13	0	68	2,341	99	27	2,535
	Hall	21	0	0	8,211	20	0	8,231
	Hancock	9	0	0	11,346	0	144	11,490
	Haralson	2	0	0	3,295	0	0	3,295
	Harris	1	0	0	120	0	0	120
	Hart	8	1	39	50	904	146	1,140
	Heard	4	0	0	9,179	0	0	9,179
	Henry	14	172	157	1,409	693	583	3,014
	Houston	30	8,603	1,011	3,490	1,011	157	14,272
	Irwin	2	0	0	914	0	0	914
	Jackson	10	276	21	569	58	232	1,156
	Jasper	11	100	70	6,171	8	33	6,382
	Jeff Davis	8	0	0	6,399	613	0	7,012
	Jefferson	27	2,496	40	8,187	554	35	11,312
Jenkins	7	10	110	4,307	0	2	4,429	
Johnson	10	1,985	210	10,678	0	10	12,883	
Jones	2	0	0	282	0	0	282	
Lamar	7	0	60	2,083	0	0	2,143	
Laurens	7	85	0	3,094	1	3	3,183	

Report 3

U.S. Landholdings by Foreign Investors by Type of Land Use
and by State and County as of December 31, 2013

State Name	County Name	Number of Parcels	Acres in Cropland	Acres in Pasture	Acres in Forest	Acres in Other Ag	Acres in Non Ag	Total Acres
Georgia	Lee	4	2,435	0	1,019	0	51	3,505
	Liberty	1	0	0	1,273	0	0	1,273
	Lincoln	2	0	0	44	0	0	44
	Long	1	0	0	10,472	0	0	10,472
	Lowndes	6	303	15	366	334	758	1,776
	Macon	20	724	0	2,913	28	45	3,710
	Madison	9	0	0	1,173	0	89	1,262
	Marion	6	447	180	1,641	0	0	2,268
	McDuffie	10	569	544	1,277	29	28	2,447
	McIntosh	1	0	0	198	0	0	198
	Meriwether	5	178	1,300	2,065	31	9	3,583
	Miller	9	6,410	0	3,274	0	66	9,750
	Mitchell	26	3,952	30	6,034	335	164	10,515
	Monroe	3	0	0	105,727	0	258	105,985
	Montgomery	2	0	0	774	17	0	791
	Morgan	13	330	1,113	3,770	0	37	5,250
	Murray	3	250	345	570	0	0	1,165
	Newton	20	160	1,414	5,068	0	418	7,060
	Oconee	8	0	18	770	0	199	987
	Oglethorpe	20	0	0	18,141	121	0	18,262
	Peach	5	688	201	22	19	0	930
	Pickens	7	0	0	1,898	83	1,877	3,858
	Pierce	2	0	0	0	334	0	334
	Pike	2	0	250	750	0	0	1,000
	Polk	7	128	40	5,131	220	78	5,597
	Pulaski	6	111	1	1,325	59	0	1,496
	Putnam	8	7	104	24,176	0	111	24,398
	Randolph	1	0	0	199	0	0	199
	Richmond	5	404	0	1,004	0	2,391	3,799
	Rockdale	1	0	0	0	23	0	23
	Schley	5	260	0	1,738	0	0	1,998
	Screven	19	2,941	383	11,268	966	485	16,043
	Seminole	18	12,442	1,679	2,245	2,568	217	19,151
	Sumter	34	3,541	715	7,134	864	1,114	13,368
	Talbot	8	0	0	16,198	0	50	16,248
	Taliaferro	6	0	21	9,295	0	120	9,436
	Tattnall	1	0	0	254	172	0	426

Report 3

U.S. Landholdings by Foreign Investors by Type of Land Use
and by State and County as of December 31, 2013

State Name	County Name	Number of Parcels	Acres in Cropland	Acres in Pasture	Acres in Forest	Acres in Other Ag	Acres in Non Ag	Total Acres
Georgia	Taylor	3	0	0	2,469	100	13	2,582
	Telfair	12	95	0	36,297	0	62	36,454
	Terrell	2	623	0	302	17	0	942
	Thomas	6	175	864	1,334	112	51	2,536
	Tift	1	0	0	0	50	0	50
	Toombs	1	0	0	476	0	0	476
	Troup	5	0	0	3,896	1,049	0	4,945
	Turner	3	0	0	16,880	0	0	16,880
	Twiggs	53	20	0	5,052	118	3,033	8,223
	Upson	5	294	0	1,129	0	66	1,489
	Walker	2	0	0	907	0	0	907
	Walton	4	100	20	476	36	130	762
	Ware	7	0	0	31,864	0	44	31,908
	Warren	18	220	486	6,074	56	142	6,978
	Washington	114	670	1,075	10,738	759	1,914	15,156
	Wayne	4	0	0	35,443	0	0	35,443
	Webster	1	0	0	0	0	202	202
	Wheeler	8	253	209	1,044	0	0	1,506
	Whitfield	2	0	0	111	0	28	139
	Wilcox	3	0	0	3,817	0	0	3,817
Wilkes	6	0	0	9,086	0	66	9,152	
Wilkinson	53	0	0	12,354	34	1,569	13,957	
Worth	2	0	0	52,407	0	0	52,407	
State Totals:		1,068	69,134	19,036	848,429	17,803	21,098	975,500

Report 3

U.S. Landholdings by Foreign Investors by Type of Land Use
and by State and County as of December 31, 2013

State Name	County Name	Number of Parcels	Acres in Cropland	Acres in Pasture	Acres in Forest	Acres in Other Ag	Acres in Non Ag	Total Acres
Hawaii	Hawaii	74	34,149	28,332	1,730	30,664	1,175	96,050
	Honolulu	11	1,843	0	0	1,117	3,193	6,153
	Kauai	7	133	2,849	4,201	703	41	7,927
	Maui	23	2,722	47,671	1,140	1,623	212	53,368
State Totals:		115	38,847	78,852	7,071	34,107	4,621	163,498

Report 3

U.S. Landholdings by Foreign Investors by Type of Land Use
and by State and County as of December 31, 2013

State Name	County Name	Number of Parcels	Acres in Cropland	Acres in Pasture	Acres in Forest	Acres in Other Ag	Acres in Non Ag	Total Acres
Idaho	Ada	6	330	52	0	0	48	430
	Adams	1	120	1,582	100	0	0	1,802
	Benewah	1	530	0	77	0	21	628
	Bingham	3	40	0	0	11,605	702	12,347
	Bonner	2	80	0	380	0	10	470
	Bonneville	1	0	0	0	11,289	212	11,501
	Boundary	1	0	3	0	2	10	15
	Camas	1	1,155	520	0	425	350	2,450
	Canyon	7	890	63	0	60	148	1,161
	Caribou	11	2,992	2,006	0	945	1,628	7,571
	Clearwater	1	120	45	45	0	0	210
	Elmore	1	160	0	0	0	0	160
	Fremont	3	0	143	0	17,759	416	18,318
	Gem	5	75	168	0	0	19	262
	Jerome	3	2,877	0	0	0	663	3,540
	Kootenai	5	0	15	223	0	514	752
	Lemhi	2	580	80	0	0	13	673
	Minidoka	1	1,717	0	0	0	206	1,923
	Owyhee	2	335	0	0	0	11	346
	Power	3	0	1,135	0	19,155	304	20,594
Shoshone	5	0	0	1,106	5	0	1,111	
Teton	11	683	3,238	156	0	2	4,079	
Twin Falls	8	655	0	0	170	1	826	
Washington	2	0	11,215	0	0	0	11,215	
State Totals:		86	13,339	20,265	2,087	61,415	5,278	102,384

Report 3

U.S. Landholdings by Foreign Investors by Type of Land Use
and by State and County as of December 31, 2013

State Name	County Name	Number of Parcels	Acres in Cropland	Acres in Pasture	Acres in Forest	Acres in Other Ag	Acres in Non Ag	Total Acres
Illinois	Adams	8	568	330	0	0	1	899
	Alexander	9	276	233	1,892	0	61	2,462
	Bond	3	224	0	0	0	0	224
	Boone	4	492	0	12	0	0	504
	Brown	3	466	0	0	0	0	466
	Bureau	88	16,492	0	0	4	6	16,502
	Carroll	5	1,062	0	35	0	11	1,108
	Cass	1	174	90	0	0	3	267
	Champaign	63	10,420	0	0	500	51	10,971
	Christian	67	10,825	0	0	266	11	11,102
	Clay	1	48	0	0	0	2	50
	Clinton	1	154	6	0	0	0	160
	Coles	4	576	0	0	0	23	599
	Cook	4	194	0	0	21	24	293
	Crawford	1	60	0	0	0	0	60
	Cumberland	1	17	0	0	0	0	17
	De Kalb	34	6,662	20	20	159	165	7,021
	De Witt	249	36,679	202	202	2	5	38,063
	Douglas	21	4,502	220	220	30	351	5,126
	Du Page	10	130	0	0	20	119	269
	Edgar	4	852	0	0	28	3	883
	Edwards	1	16	0	0	14	0	30
	Fayette	3	107	3	3	0	0	110
	Ford	20	18,855	0	0	20	0	18,875
	Franklin	5	1,592	83	83	16	4,223	5,918
	Fulton	1	682	78	78	0	0	760
	Greene	5	3,604	1,165	1,165	407	231	6,907
	Grundy	11	13,714	526	526	594	149	15,040
	Hamilton	7	4,986	3	3	29	307	5,370
	Hancock	4	2,266	0	0	9	0	2,275
	Hardin	2	373	0	0	277	0	650
	Henderson	3	340	0	0	16	3	381
Henry	14	4,637	50	50	25	92	4,974	
Iroquois	16	19,437	114	114	30	45	19,630	
Jackson	4	1,144	7	7	0	0	1,151	
Jefferson	2	118	0	0	0	0	118	
Jersey	2	1,375	0	0	24	21	1,420	

Report 3

U.S. Landholdings by Foreign Investors by Type of Land Use
and by State and County as of December 31, 2013

State Name	County Name	Number of Parcels	Acres in Cropland	Acres in Pasture	Acres in Forest	Acres in Other Ag	Acres in Non Ag	Total Acres
Illinois	Jo Daviess	2	189	254	44	0	0	487
	Johnson	3	120	90	25	25	20	280
	Kane	4	827	0	0	45	59	931
	Kankakee	1	20	0	0	0	54	74
	Kendall	17	2,262	28	150	16	98	2,554
	Knox	2	246	0	0	13	0	259
	La Salle	77	12,386	389	446	256	450	13,927
	Lake	6	262	0	0	178	0	440
	Lawrence	1	13	0	0	0	0	13
	Lee	52	12,071	0	0	38	115	12,224
	Livingston	24	18,406	119	0	265	168	18,958
	Logan	20	4,625	14	12	52	223	4,926
	Macon	21	2,857	0	3	17	65	2,942
	Macoupin	12	1,341	96	7	0	4	1,448
	Madison	6	702	0	0	0	9	711
	Marion	2	296	38	0	0	29	363
	Marshall	3	543	0	146	0	8	696
	Mason	4	2,211	0	100	0	693	3,004
	Massac	2	2,345	0	0	0	0	2,345
	McDonough	10	1,533	2	2	14	11	1,565
	McHenry	8	2,988	0	119	0	239	3,346
	McLean	119	98,651	201	14	161	85	99,112
	Menard	2	543	0	0	9	3	555
	Mercer	6	856	0	40	23	19	938
	Monroe	1	478	0	0	0	202	680
	Montgomery	5	734	4	4	475	48	1,261
	Morgan	4	234	20	0	38	0	292
	Moultrie	10	2,566	25	0	33	15	2,639
	Ogle	28	6,052	187	24	169	179	6,612
	Peoria	2	96	1	23	0	0	120
Perry	3	700	48	40	1	4	793	
Platt	76	14,357	78	0	36	66	14,536	
Pike	1	0	0	0	0	54	54	
Pope	1	791	0	0	0	185	976	
Pulaski	5	1,851	105	317	0	1	2,274	
Putnam	2	27	0	0	0	51	78	
Randolph	30	519	0	0	6	1,148	1,673	

Report 3

U.S. Landholdings by Foreign Investors by Type of Land Use
and by State and County as of December 31, 2013

State Name	County Name	Number of Parcels	Acres in Cropland	Acres in Pasture	Acres in Forest	Acres in Other Ag	Acres in Non Ag	Total Acres
Illinois	Richland	1	17	0	0	0	22	39
	Rock Island	1	228	0	0	0	0	228
	Sangamon	4	586	1	0	433	39	1,059
	Schuyler	1	4	0	0	0	3	7
	Scott	1	458	0	0	0	0	458
	Shelby	2	537	0	0	16	0	553
	St. Clair	2	162	20	15	0	5	202
	Stark	2	440	0	0	0	0	440
	Stephenson	4	9,472	1	0	0	51	9,524
	Tazewell	5	2,478	0	166	0	0	2,644
	Union	4	1,252	133	40	0	72	1,497
	Vermilion	26	7,530	574	542	53	243	8,942
	Warren	9	2,159	0	12	119	30	2,320
	Wayne	16	9,213	0	1,000	365	80	10,658
	Whiteside	10	1,333	0	0	0	0	1,333
	Will	12	148	0	433	279	190	1,050
	Williamson	2	747	400	132	0	4	1,283
	Winnemago	5	1,096	70	0	26	15	1,207
	Woodford	5	1,833	0	0	0	0	1,833
	State Totals:		1,365	398,508	6,028	8,153	6,362	10,966

Report 3

U.S. Landholdings by Foreign Investors by Type of Land Use
and by State and County as of December 31, 2013

State Name	County Name	Number of Parcels	Acres in Cropland	Acres in Pasture	Acres in Forest	Acres in Other Ag	Acres in Non Ag	Total Acres
Indiana	Adams	4	283	12	5	0	12	312
	Allen	9	708	20	11	94	123	956
	Benton	6	542	39	0	175	20	776
	Boone	9	2,358	9,999	0	288	25	12,670
	Carroll	2	369	0	0	2	0	371
	Cass	3	460	17	0	0	0	477
	Clark	3	1,030	128	155	229	180	1,722
	Clinton	162	14,272	0	0	1,087	0	15,359
	De Kalb	4	313	0	6	12	93	424
	Dearborn	1	2	0	24	0	0	26
	Decatur	11	0	0	0	0	1,658	1,658
	Elkhart	4	60	0	0	0	0	60
	Fulton	1	573	0	0	0	0	573
	Gibson	10	2,731	84	68	20	3,595	6,498
	Grant	2	786	0	0	0	0	786
	Greene	1	48	150	0	0	27	225
	Hamilton	1	180	0	0	6	0	186
	Hancock	5	412	0	0	117	86	615
	Hendricks	2	292	0	0	0	0	292
	Henry	3	809	0	10	34	113	966
	Howard	3	251	0	0	0	0	251
	Huntington	4	408	0	10	0	0	418
	Jasper	11	2,050	22	0	6	34	2,112
	Jay	2	37	0	0	120	0	157
	Jefferson	2	304	0	0	0	0	304
	Johnson	2	82	0	0	3	0	85
	Knox	2	2,537	0	956	0	453	3,946
	La Porte	49	10,103	0	0	264	50	10,417
	Lagrange	1	96	30	0	0	0	126
	Lake	4	610	0	0	5	20	635
	Lawrence	1	450	400	545	0	1,135	2,530
Madison	7	17,502	0	15	22	0	17,540	
Marion	4	305	0	30	61	75	471	
Marshall	3	0	3,570	0	0	0	3,570	
Miami	1	85	0	0	0	0	85	
Monroe	1	0	0	0	34	0	34	
Montgomery	13	3,630	169	0	114	12	3,925	

Report 3

U.S. Landholdings by Foreign Investors by Type of Land Use
and by State and County as of December 31, 2013

State Name	County Name	Number of Parcels	Acres in Cropland	Acres in Pasture	Acres in Forest	Acres in Other Ag	Acres in Non Ag	Total Acres
Indiana	Morgan	7	104	0	330	0	0	434
	Newton	19	788	8,242	0	0	3	9,033
	Noble	1	100	0	0	201	0	301
	Orange	2	0	40	69	25	0	134
	Owen	2	64	0	164	0	0	228
	Pike	4	1,512	33	0	0	11,747	13,292
	Porter	28	4,100	0	236	203	8	4,547
	Posey	1	233	0	0	0	0	233
	Pulaski	3	1,560	0	0	6	2	1,568
	Putnam	10	441	0	131	103	175	850
	Randolph	20	34,823	289	896	537	52	36,598
	Ripley	3	206	123	435	2	1	767
	Rush	2	47	0	0	0	67	114
	Scott	1	0	0	0	0	98	98
	Shelby	1	0	0	0	0	117	117
	St. Joseph	1	83	0	20	0	0	103
	Steuben	7	318	85	79	44	31	557
	Switzerland	5	136	529	0	0	256	921
	Tippecanoe	25	504	9,780	595	226	0	11,105
	Tipton	97	31,412	0	0	2	0	31,414
	Vanderburgh	4	172	0	1	0	68	241
	Vigo	2	382	44	368	0	141	935
	Wabash	3	42	0	0	86	0	128
	Warren	4	910	0	0	0	0	910
	Warrick	2	66	3	0	81	521	671
	Washington	4	138	0	0	0	0	138
Wayne	1	0	88	23	0	0	111	
White	56	52,768	5,364	57	644	171	59,004	
State Totals:		668	195,588	39,260	5,239	4,853	21,169	266,110

Report 3

U.S. Landholdings by Foreign Investors by Type of Land Use
and by State and County as of December 31, 2013

State Name	County Name	Number of Parcels	Acres in Cropland	Acres in Pasture	Acres in Forest	Acres in Other Ag	Acres in Non Ag	Total Acres
Iowa	Audubon	59	12,022	0	0	0	0	12,022
	Benton	1	21	0	0	0	20	41
	Black Hawk	2	214	0	0	0	0	214
	Boone	5	491	8	0	37	31	567
	Bremer	1	108	0	0	0	0	108
	Buena Vista	3	1,342	0	0	0	59	1,401
	Butler	4	347	0	0	15	0	362
	Calhoun	1	802	0	0	0	0	802
	Cass	1	80	0	0	0	0	80
	Cedar	3	861	15	11	10	39	936
	Cerro Gordo	5	2,080	411	0	0	1,581	4,072
	Chickasaw	1	11	0	0	0	0	11
	Clarke	1	175	66	0	0	0	241
	Clay	2	175	11	0	6	56	248
	Clayton	1	13	0	0	0	7	20
	Clinton	6	408	26	0	0	42	476
	Dallas	4	127	82	0	35	2	246
	Decatur	1	0	0	0	668	0	668
	Delaware	1	16	0	0	0	0	16
	Des Moines	13	516	13,389	0	62	12	13,979
	Dickinson	5	6,045	0	0	0	0	6,045
	Emmet	2	659	20	0	0	28	707
	Fayette	8	2,126	0	0	75	88	2,289
	Floyd	3	581	35	0	0	57	673
	Franklin	1	265	25	0	0	19	309
	Hamilton	9	3,524	12,034	0	0	0	15,558
	Hancock	1	62	0	0	0	0	62
	Howard	6	5,748	0	0	0	2	5,750
	Humboldt	1	725	0	0	0	0	725
	Iowa	1	40	0	0	0	0	40
	Jasper	2	40	1,652	0	0	0	1,692
	Jones	1	0	0	0	6	0	6
Keokuk	1	0	42	0	0	0	42	
Kossuth	4	2,098	0	0	0	32	2,130	
Lee	3	70	15	0	387	0	472	
Linn	8	1,450	7	15	0	235	1,707	
Lyon	1	230	60	0	0	0	290	

Report 3

U.S. Landholdings by Foreign Investors by Type of Land Use
and by State and County as of December 31, 2013

State Name	County Name	Number of Parcels	Acres in Cropland	Acres in Pasture	Acres in Forest	Acres in Other Ag	Acres in Non Ag	Total Acres
Iowa	Mahaska	2	349	7	0	0	25	381
	Marshall	7	136	8,636	0	0	11	8,783
	Mills	2	153	0	0	41	0	194
	Mitchell	39	37,312	96	142	261	103	37,913
	Monroe	5	174	44	94	51	104	467
	Montgomery	1	218	0	0	0	12	230
	Muscatine	4	907	0	0	770	228	1,905
	O'Brien	1	20	0	0	0	0	20
	Page	1	77	0	0	0	0	77
	Palo Alto	1	15	0	0	0	0	15
	Pocahontas	6	25,999	0	0	0	27	26,026
	Polk	3	209	5	0	0	0	214
	Pottawattamie	3	214	0	0	60	34	308
	Poweshiek	193	29,679	2,738	3	1,630	1	34,051
	Ringgold	2	340	302	0	20	86	748
	Sac	2	620	0	0	0	20	640
	Scott	7	905	0	14	0	84	1,003
	Sioux	1	33	0	0	47	0	80
	Story	4	176	80	0	42	20	318
	Tama	1	45	35	0	0	0	80
	Taylor	3	867	42	4	122	5	1,040
	Union	1	230	0	0	0	26	256
	Van Buren	2	344	287	10	0	12	653
	Wapello	2	0	0	3	43	0	46
	Washington	204	30,570	1,582	1	2,356	1	34,510
	Wayne	1	307	0	0	0	0	307
	Webster	15	10,815	17,354	0	0	46	28,215
	Woodbury	4	1,022	200	0	16	117	1,355
Worth	2	893	2	0	0	8	903	
Wright	4	1,098	0	0	224	0	1,322	
State Totals:		695	187,199	59,308	297	6,984	3,280	257,067

Report 3

U.S. Landholdings by Foreign Investors by Type of Land Use
and by State and County as of December 31, 2013

State Name	County Name	Number of Parcels	Acres in Cropland	Acres in Pasture	Acres in Forest	Acres in Other Ag	Acres in Non Ag	Total Acres
Kansas	Anderson	34	6,960	8,735	0	1,346	0	17,041
	Atchison	1	313	0	0	5	0	318
	Barber	3	0	106	0	0	0	106
	Barton	1	144	0	0	8	5	157
	Bourbon	2	40	120	0	0	0	160
	Brown	1	128	0	0	17	0	145
	Butler	3	200	8,115	0	0	0	8,315
	Chase	1	88	75	0	0	0	163
	Cheyenne	2	509	808	0	0	284	1,601
	Clark	124	42,386	38,272	0	1,000	39	81,697
	Clay	1	26	37	0	0	0	63
	Cloud	11	36,815	0	0	0	0	36,815
	Coffey	19	15,109	17,431	195	1,438	149	34,322
	Comanche	2	483	6,136	0	0	0	6,619
	Decatur	1	258	62	0	0	0	320
	Doniphan	3	673	0	220	0	112	1,005
	Edwards	4	640	0	0	0	0	640
	Elk	25	1,539	28,013	1	1,243	0	30,796
	Ellis	1	133	342	0	0	0	475
	Ellsworth	27	6,368	2,315	1	10	0	8,694
	Finney	7	15,820	0	0	10,934	60	26,814
	Ford	19	64,605	12,827	0	161	0	77,593
	Gearry	2	0	25	0	160	0	185
	Graham	2	463	0	0	9	11	483
	Grant	91	27,455	1,325	0	139	2	28,921
	Gray	3	4,843	100	0	50	18	5,011
	Greeley	8	4,843	0	0	167	0	5,010
	Hamilton	8	5,712	6,803	0	278	0	12,793
	Harper	4	26	23	0	0	0	49
	Haskell	78	20,829	475	0	740	1	22,045
	Hodgeman	7	16,311	1,578	0	0	19	17,908
	Jackson	1	0	0	23	0	0	23
Jewell	9	1,113	157	58	11	15	1,354	
Johnson	2	345	46	15	0	5	411	
Kearny	6	984	259	0	12	0	1,255	
Kingman	2	0	24	0	0	0	24	
Kiowa	4	2,728	25	0	0	0	2,753	

Report 3

U.S. Landholdings by Foreign Investors by Type of Land Use
and by State and County as of December 31, 2013

State Name	County Name	Number of Parcels	Acres in Cropland	Acres in Pasture	Acres in Forest	Acres in Other Ag	Acres in Non Ag	Total Acres
Kansas	Lincoln	49	9,869	10,235	1	20	0	20,125
	Logan	1	1,760	0	0	0	0	1,760
	Marion	3	221	0	0	0	0	221
	McPherson	1	0	181	0	0	0	181
	Meade	2	1,187	170	0	0	0	1,357
	Montgomery	3	123	33	1,048	0	363	1,567
	Nemaha	48	9,672	3,228	0	0	0	12,900
	Norton	2	145	332	0	0	0	477
	Ottawa	3	396	0	0	12	18	426
	Phillips	7	1,226	129	0	73	49	1,477
	Reno	4	158	73	0	0	7	238
	Republic	1	0	240	0	0	60	300
	Rice	2	230	0	0	0	10	240
	Rooks	4	782	0	10	37	10	839
	Rush	1	3,299	3,643	0	183	12	7,137
	Saline	1	0	0	0	0	2	2
	Sedgwick	3	51	11	0	0	140	202
	Seward	1	122	0	0	0	1	123
	Sherman	4	2,476	22	0	0	0	2,498
	Smith	2	310	0	0	10	0	320
	Stanton	1	316	0	0	5	0	321
	Sumner	9	0	10,489	0	477	0	10,966
	Thomas	3	10,246	0	0	20	0	10,266
	Trego	2	246	232	0	0	0	478
	Wallace	3	3,755	227	0	7	25	4,014
	Washington	1	140	20	0	0	0	160
	Wichita	4	2,543	0	0	0	0	2,543
	Wilson	2	45	245	0	0	0	290
State Totals:		686	328,207	163,744	1,572	18,571	1,417	513,512

Report 3 U.S. Landholdings by Foreign Investors by Type of Land Use
and by State and County as of December 31, 2013

State Name	County Name	Number of Parcels	Acres in Cropland	Acres in Pasture	Acres in Forest	Acres in Other Ag	Acres in Non Ag	Total Acres
Kentucky	Allen	13	323	1,204	442	328	1	2,298
	Anderson	2	88	92	130	0	0	310
	Barren	2	350	212	44	0	82	688
	Boone	8	0	15	0	11	244	270
	Bourbon	20	1,307	5,028	55	96	160	6,646
	Boyle	3	151	130	218	0	0	499
	Bracken	1	0	125	0	0	0	125
	Breathitt	3	8	0	0	0	748	756
	Breckinridge	1	51	0	499	0	0	550
	Butler	2	0	50	0	0	23	73
	Caldwell	2	149	30	67	0	2	248
	Calloway	2	60	12	23	0	0	95
	Carlisle	1	0	0	245	0	0	245
	Carroll	5	160	0	983	0	250	1,393
	Casey	3	30	66	180	0	104	380
	Christian	1	91	0	48	0	0	139
	Clark	5	140	522	6	0	4	672
	Crittenden	5	774	948	406	85	10	2,223
	Daviess	1	15	0	0	0	3	18
	Edmonson	2	120	105	50	0	110	385
	Elliott	2	9	0	0	0	452	461
	Estill	1	0	0	220	0	0	220
	Fayette	66	2,156	7,854	120	1,140	369	11,639
Gallatin	2	89	10	23	0	0	122	
Garrard	2	30	246	45	31	7	359	
Graves	5	195	0	1,144	0	0	1,339	
Green	2	0	120	7	91	0	218	
Greenup	1	0	0	902	0	0	902	
Hancock	1	25	0	0	0	15	40	
Henderson	2	748	20	2,074	0	14	2,856	
Henry	2	200	550	70	110	0	930	
Hopkins	3	380	445	1,192	0	620	2,637	
Jefferson	2	0	0	241	0	0	241	
Jessamine	4	72	50	55	26	42	245	
Knox	1	0	0	118	0	0	118	
Larue	1	25	25	40	0	0	90	
Letcher	1	0	0	150	0	176	326	

Report 3

U.S. Landholdings by Foreign Investors by Type of Land Use
and by State and County as of December 31, 2013

State Name	County Name	Number of Parcels	Acres in Cropland	Acres in Pasture	Acres in Forest	Acres in Other Ag	Acres in Non Ag	Total Acres
Kentucky	Lewis	2	0	75	4,439	0	0	4,514
	Lincoln	4	706	565	17	0	10	1,298
	Livingston	1	760	0	409	0	0	1,169
	Logan	1	120	0	99	0	0	219
	Madison	1	0	0	0	12	0	12
	Marion	1	0	0	146	10	0	156
	Marshall	1	54	0	45	13	0	112
	Meade	2	77	42	135	0	0	254
	Mercer	6	963	920	20	81	9	1,993
	Metcalfe	2	3	117	61	0	0	181
	Montgomery	5	25	34	98	0	0	157
	Morgan	1	1	0	0	0	2	3
	Nelson	3	75	225	0	46	4	350
	Nicholas	2	46	277	100	1	0	424
	Ohio	1	0	0	276	0	0	276
	Oldham	3	0	1,241	150	0	21	1,412
	Powell	1	0	0	60	0	163	223
	Pulaski	1	0	0	860	0	0	860
	Rockcastle	2	0	100	373	87	0	560
	Rowan	1	2	0	0	0	10	12
	Scott	11	337	2,961	8	248	1,698	5,252
	Shelby	1	0	25	0	0	3	28
	Simpson	5	40	236	0	27	0	303
	Todd	1	14	0	0	0	0	14
Warren	4	66	82	629	38	35	850	
Washington	1	0	0	0	15	0	15	
Whitley	2	0	0	55	0	0	55	
Wolfe	2	11	0	895	0	0	906	
Woodford	51	1,699	7,672	182	382	323	10,258	
State Totals:		299	12,745	32,430	18,854	2,878	5,714	72,622

Report 3 U.S. Landholdings by Foreign Investors by Type of Land Use
and by State and County as of December 31, 2013

State Name	County Name	Number of Parcels	Acres in Cropland	Acres in Pasture	Acres in Forest	Acres in Other Ag	Acres in Non Ag	Total Acres
Louisiana	Allen	2	0	0	2,353	0	0	2,353
	Ascension	7	1,360	2,286	617	77	38	4,378
	Assumption	1	270	0	100	170	0	540
	Avoyelles	2	0	0	3,017	0	15	3,032
	Beauregard	11	0	0	25,061	0	0	25,061
	Bienville	5	0	0	48,941	0	0	48,941
	Bossier	3	0	0	27,560	0	0	27,560
	Caddo	4	3,049	280	2,271	231	380	6,211
	Calcasieu	13	549	2,355	14,689	0	21	17,614
	Caldwell	5	0	0	109,250	73	580	109,903
	Cameron	2	80	0	0	90	824	994
	Catahoula	9	7,672	9	52,096	399	1,242	61,418
	Concordia	12	16,767	0	605	520	565	18,457
	De Soto	12	0	334	51,430	0	27	51,791
	East Carroll	1	800	15	0	45	0	860
	East Feliciana	1	500	0	0	70	0	570
	Franklin	4	6,520	86	140	46	204	6,996
	Grant	5	0	0	31,527	0	408	31,935
	Iberia	1	0	0	0	187	0	187
	Iberville	1	0	392	0	0	23	415
	Jackson	2	0	0	229	0	0	229
	Jefferson	2	460	4,065	0	40	0	4,565
	Jefferson Davis	35	8,552	4,013	100	0	93	12,758
	La Salle	2	0	0	169,186	0	5,341	174,527
	Lafayette	1	6	0	0	0	0	6
	Livingston	2	0	2	0	79	0	81
	Madison	5	9,594	0	694	0	217	10,505
	Morehouse	19	31,449	0	34,130	234	3,668	69,481
	Natchitoches	13	0	0	35,416	0	0	35,416
	Ouachita	1	0	0	117	0	0	117
	Plaquemines	4	1,200	15,396	0	5,816	23,134	45,546
	Rapides	9	2,937	0	6,755	130	656	10,478
	Red River	6	0	0	24,330	0	123	24,453
	Richland	2	7,532	0	0	0	260	7,792
	Sabine	10	0	0	91,593	0	0	91,593
	St. Charles	2	50	0	0	4	0	54
	St. Helena	1	0	0	50	0	0	50

Report 3

U.S. Landholdings by Foreign Investors by Type of Land Use
and by State and County as of December 31, 2013

State Name	County Name	Number of Parcels	Acres in Cropland	Acres in Pasture	Acres in Forest	Acres in Other Ag	Acres in Non Ag	Total Acres
Louisiana	St. James	18	1,323	593	23	307	1,430	3,676
	St. John the Baptist	5	350	952	0	200	710	2,212
	St. Landry	1	8	0	0	0	4	12
	St. Martin	6	0	64	0	29	0	93
	St. Tammany	1	0	0	0	0	3	3
	Tangipahoa	2	0	100	7,911	0	0	8,011
	Tensas	1	0	0	1,072	0	14	1,086
	Terrebonne	2	0	0	19	0	43	62
	Union	2	0	0	1,081	0	0	1,081
	Vermilion	4	89	0	0	80	25	194
	Vernon	10	0	0	40,867	0	0	40,867
	Washington	3	0	150	142	0	135	427
	Webster	3	0	0	759	0	0	759
	West Baton Rouge	1	0	400	0	0	1	401
	West Carroll	6	1,271	64	17	0	81	1,433
	West Feliciana	2	4,951	0	99	0	792	5,842
	Winn	4	0	0	84,589	0	12	84,601
State Totals:		288	107,339	31,556	868,836	8,827	41,069	1,057,627

Report 3

U.S. Landholdings by Foreign Investors by Type of Land Use
and by State and County as of December 31, 2013

State Name	County Name	Number of Parcels	Acres in Cropland	Acres in Pasture	Acres in Forest	Acres in Other Ag	Acres in Non Ag	Total Acres	
Maine	Androscoggin	2	0	0	6,178	0	0	6,178	
	Aroostook	238	7,254	12,393	1,772,117	1,011	3,838	1,796,613	
	Cumberland	2	0	0	1,144	0	0	1,144	
	Franklin	6	0	0	30,748	46	1	30,795	
	Hancock	7	561	0	7,758	204	213	8,736	
	Lincoln	2	0	0	682	0	30	712	
	Oxford	6	0	0	13,216	0	0	13,216	
	Penobscot	33	75	60	457,892	0	3,395	461,422	
	Piscataquis	25	0	20	425,016	10,139	9	435,184	
	Somerset	11	0	0	140,668	206	0	140,874	
	Waldo	12	1	11	619	78	0	709	
	Washington	13	12,490	50	63,414	2,815	6,911	85,680	
	York	4	84	0	2,609	0	8	2,701	
	State Totals:		361	20,465	12,534	2,922,061	14,499	14,405	2,983,964

Report 3

U.S. Landholdings by Foreign Investors by Type of Land Use
and by State and County as of December 31, 2013

State Name	County Name	Number of Parcels	Acres in Cropland	Acres in Pasture	Acres in Forest	Acres in Other Ag	Acres in Non Ag	Total Acres
Maryland	Allegany	1	0	60	60	0	0	120
	Anne Arundel	1	0	0	24	20	0	44
	Baltimore	5	209	53	712	0	0	974
	Calvert	2	83	87	75	114	9	368
	Caroline	1	300	0	235	0	0	535
	Carroll	9	1,534	725	488	223	285	3,255
	Cecil	22	3,112	815	866	505	222	5,520
	Charles	6	1,067	15	513	166	100	1,861
	Frederick	16	4,226	331	1,359	425	528	6,869
	Garrett	4	55	49	415	32	3	554
	Harford	3	500	0	800	0	320	1,620
	Howard	4	1,018	162	122	0	34	1,336
	Kent	34	6,554	125	1,545	207	343	8,774
	Montgomery	7	787	413	337	58	102	1,697
	Prince Georges	4	1,503	0	0	0	104	1,607
	Queen Annes	29	5,943	0	1,324	456	239	7,962
	Somerset	2	23	0	15	442	74	554
	Talbot	16	1,228	47	556	45	139	2,015
	Washington	12	975	233	1,909	2,080	103	5,300
	Wicomico	3	216	15	23	27	9	290
State Totals:		181	29,333	3,130	11,378	4,800	2,614	51,255

Report 3

U.S. Landholdings by Foreign Investors by Type of Land Use
and by State and County as of December 31, 2013

State Name	County Name	Number of Parcels	Acres in Cropland	Acres in Pasture	Acres in Forest	Acres in Other Ag	Acres in Non Ag	Total Acres
Massachusetts	Berkshire	2	0	0	235	0	4	239
	Bristol	1	0	0	0	0	24	24
	Franklin	2	0	0	272	0	0	272
	Hampden	1	0	12	234	0	1	247
	Hampshire	2	614	0	0	0	0	614
	Worcester	6	31	15	3,367	0	20	3,433
State Totals:		14	645	27	4,108	0	49	4,829

Report 3

U.S. Landholdings by Foreign Investors by Type of Land Use
and by State and County as of December 31, 2013

State Name	County Name	Number of Parcels	Acres in Cropland	Acres in Pasture	Acres in Forest	Acres in Other Ag	Acres in Non Ag	Total Acres
Michigan	Alcona	1	5	13	0	12	0	30
	Allegan	3	183	0	0	0	10	193
	Arenac	1	0	0	0	15	0	15
	Baraga	5	0	0	132,354	0	0	132,354
	Barry	2	269	0	94	0	7	370
	Benzie	1	0	0	33	0	0	33
	Berrien	4	242	6	102	3	5	358
	Branch	4	1,007	0	20	29	160	1,216
	Calhoun	2	526	25	178	4	0	733
	Cheboygan	1	0	80	0	0	0	80
	Chippewa	6	68	200	219	45	8	540
	Clinton	1	37	0	7	30	0	74
	Dickinson	1	0	0	27,585	0	0	27,585
	Eaton	3	486	0	58	26	3	573
	Emmet	1	0	0	40	0	0	40
	Genesee	1	0	172	0	0	0	172
	Gogebic	2	0	0	85,184	0	0	85,184
	Gratiot	125	16,001	23	94	1,406	0	17,524
	Hillsdale	17	1,379	104	179	25	169	1,856
	Houghton	5	86	0	62,066	0	0	62,152
	Huron	40	17,305	21	7	120	57	17,510
	Ingham	6	1,294	6	138	28	39	1,505
	Ionia	4	760	10	46	9	8	833
	Iron	4	0	0	95,185	0	0	95,185
	Isabella	2	174	0	9	0	5	188
	Jackson	1	490	0	0	0	0	490
	Kalamazoo	6	2,429	430	287	86	12	3,244
	Kalkaska	1	0	40	0	0	0	40
	Kent	5	443	28	74	0	5	550
	Keweenaw	3	0	0	266,931	0	0	266,931
	Lake	1	493	320	947	0	0	1,760
	Lapeer	1	0	0	0	25	0	25
Leelanau	2	0	0	50	49	5	104	
Lenawee	49	18,258	25	274	2,437	154	21,148	
Livingston	6	588	0	69	167	359	1,183	
Luce	2	0	0	16,602	0	0	16,602	
Manistee	2	0	0	45	0	4	49	

Report 3

U.S. Landholdings by Foreign Investors by Type of Land Use
and by State and County as of December 31, 2013

State Name	County Name	Number of Parcels	Acres in Cropland	Acres in Pasture	Acres in Forest	Acres in Other Ag	Acres in Non Ag	Total Acres
Michigan	Marquette	13	0	0	33,614	0	0	33,614
	Mason	1	300	0	96	0	4	400
	Mecosta	5	166	174	335	95	35	805
	Menominee	1	0	0	16,390	0	0	16,390
	Monroe	8	1,614	0	60	4	1,270	2,948
	Muskegon	2	0	0	423	0	20	443
	Newaygo	4	253	2	2	29	7	293
	Oceana	1	0	0	38	0	2	40
	Ontonagon	10	0	0	89,474	0	0	89,474
	Otsego	1	178	0	0	0	880	1,058
	Ottawa	4	449	19	34	3	5	510
	Saginaw	2	35	0	1	0	9	45
	Sanilac	26	1,678	71	98	75	32	1,954
	Shiawassee	29	11,082	0	0	0	0	11,082
	St. Clair	4	373	0	35	132	5	545
	St. Joseph	4	378	0	0	18	23	419
	Tuscola	7	1,190	1	45	69	10	1,315
	Van Buren	1	16	0	0	0	22	38
	Washtenaw	2	270	0	6	15	138	429
	Wayne	1	40	0	0	0	1	41
Wexford	1	0	0	625	0	59	684	
State Totals:		448	80,545	1,770	830,153	4,956	3,532	920,956

Report 3

U.S. Landholdings by Foreign Investors by Type of Land Use
and by State and County as of December 31, 2013

State Name	County Name	Number of Parcels	Acres in Cropland	Acres in Pasture	Acres in Forest	Acres in Other Ag	Acres in Non Ag	Total Acres
Minnesota	Aitkin	2	0	0	4,936	0	0	4,936
	Becker	1	0	240	0	774	0	1,014
	Beltrami	2	0	0	560	0	0	560
	Blue Earth	3	32	0	0	2	30	64
	Brown	1	0	0	0	80	0	80
	Carlton	2	0	0	576	7	133	716
	Carver	1	0	0	0	97	0	97
	Cass	2	85	135	80	0	180	480
	Clay	6	435	2,553	0	601	7	3,596
	Clearwater	2	131	5	175	0	7	318
	Cottonwood	98	23,007	0	0	0	0	23,007
	Crow Wing	4	15	12	220	5	8	260
	Dakota	3	120	0	0	0	50	170
	Douglas	1	51	0	0	0	0	51
	Faribault	2	94	0	0	0	57	151
	Fillmore	4	0	15,948	0	0	0	15,948
	Freeborn	1	10	0	0	0	0	10
	Goodhue	10	1,133	0	0	841	12	1,986
	Hennepin	2	39	0	0	99	61	199
	Hubbard	3	0	27	0	140	0	167
	Itasca	75	0	20	155,972	0	0	155,992
	Jackson	70	14,988	3,213	0	0	0	18,201
	Kanabec	2	77	0	80	0	0	157
	Kandiyohi	4	568	0	0	0	12	580
	Koochiching	2	0	0	8,482	0	0	8,482
	Lac Qui Parle	2	0	13	7	12	0	32
	Lake	8	0	0	453	0	0	453
Le Sueur	39	1,901	1,169	212	5	159	3,446	
Lincoln	23	1,889	560	79	134	20	2,682	
Lyon	1	105	0	0	0	0	105	
Marshall	3	314	0	0	118	8	440	
Martin	15	1,921	0	0	0	0	1,921	
McLeod	2	392	0	0	65	10	467	
Meeker	3	816	0	0	570	52	1,438	
Morrison	1	97	0	0	0	0	97	
Mower	10	186	14,302	0	0	11	14,499	
Murray	8	0	16,199	0	0	0	16,199	

Report 3

U.S. Landholdings by Foreign Investors by Type of Land Use
and by State and County as of December 31, 2013

State Name	County Name	Number of Parcels	Acres in Cropland	Acres in Pasture	Acres in Forest	Acres in Other Ag	Acres in Non Ag	Total Acres
Minnesota	Nicollet	1	20	0	0	0	0	20
	Nobles	32	3,662	5,483	0	0	0	9,145
	Norman	1	140	0	10	0	10	160
	Olmsted	2	492	127	0	0	25	644
	Otter Tail	1	120	0	0	0	0	120
	Pennington	4	14	18	61	168	0	261
	Pipestone	30	6,441	13,176	0	4	16	19,637
	Polk	4	1,559	80	12	17	32	1,700
	Pope	2	156	0	0	73	0	229
	Redwood	27	4,319	0	0	81	0	4,400
	Renville	4	674	0	0	0	10	684
	Rice	1	27	0	0	0	0	27
	Rock	157	41,480	415	0	0	0	41,895
	Roseau	4	1,227	65	160	45	113	1,610
	Scott	3	32	0	0	40	0	72
	Sherburne	2	130	0	0	80	0	210
	St. Louis	35	0	155	42,926	2,557	3,351	48,989
	Stearns	172	23,097	0	0	0	0	23,097
	Steele	30	5,052	0	0	0	0	5,052
	Swift	1	34	0	0	0	0	34
	Todd	1	40	0	0	40	0	80
	Wabasha	4	1,391	378	350	0	34	2,153
	Wadena	1	60	220	40	0	0	320
	Waseca	1	101	0	0	0	0	101
	Washington	3	396	0	0	0	0	396
	Watonwan	20	3,029	0	0	0	0	3,029
	Wilkin	1	87	0	0	0	0	87
	Wright	1	40	0	0	0	0	40
Yellow Medicine	2	118	0	48	0	4	170	
State Totals:		965	142,344	74,513	215,439	6,655	4,412	443,363

Report 3 U.S. Landholdings by Foreign Investors by Type of Land Use
and by State and County as of December 31, 2013

State Name	County Name	Number of Parcels	Acres in Cropland	Acres in Pasture	Acres in Forest	Acres in Other Ag	Acres in Non Ag	Total Acres
Mississippi	Alcorn	2	0	0	13,823	0	0	13,823
	Amite	1	0	0	0	0	3	3
	Attala	2	0	0	43,003	0	2,040	45,043
	Benton	1	86	0	60	0	1	147
	Bolivar	17	18,430	54	317	176	876	19,853
	Calhoun	6	2,349	152	1,439	0	5	3,945
	Carroll	4	743	11	17,281	53	856	18,944
	Chickasaw	1	25	0	0	0	9	34
	Choctaw	1	0	0	1,774	0	6	1,780
	Claiborne	2	0	0	16,317	0	340	16,657
	Clarke	1	0	0	227	0	1	228
	Clay	4	4,817	301	490	121	208	5,937
	Coahoma	15	21,151	0	52	300	763	22,265
	Copiah	1	0	0	32,345	0	481	32,826
	De Soto	11	6,470	909	1,310	58	104	8,851
	Forrest	2	0	0	159	0	0	159
	Franklin	1	0	0	1,765	0	15	1,780
	Greene	1	0	0	0	70	0	70
	Grenada	3	196	1,167	1,568	0	8	2,939
	Hancock	2	62	1,040	39,038	0	0	40,140
	Hinds	3	1,334	1,994	3,587	0	176	7,091
	Holmes	4	4,188	0	8,259	0	457	12,904
	Humphreys	4	2,627	0	0	32	60	2,719
	Issaquena	5	5,062	295	1,228	401	1,528	8,514
	Itawamba	2	0	0	10,975	0	0	10,975
	Jefferson	1	0	0	12,034	0	154	12,187
	Kemper	2	0	0	266	0	15	281
	Lafayette	1	0	0	390	0	0	390
	Lamar	4	0	0	366	0	0	366
	Lauderdale	3	0	0	4,264	0	8	4,272
	Lawrence	1	0	0	6	0	0	6
	Leake	3	0	0	71,562	0	3,271	74,833
	Lee	2	323	170	2,059	0	0	2,552
	Leflore	22	14,791	51	1,944	276	367	17,429
	Lowndes	3	21	528	0	0	213	762
	Madison	4	160	0	17,453	0	966	18,579
	Marshall	4	58	68	105	0	44	274

Report 3

U.S. Landholdings by Foreign Investors by Type of Land Use
and by State and County as of December 31, 2013

State Name	County Name	Number of Parcels	Acres in Cropland	Acres in Pasture	Acres in Forest	Acres in Other Ag	Acres in Non Ag	Total Acres	
Mississippi	Monroe	11	2,356	2,866	457	359	64	6,102	
	Montgomery	1	0	0	3,069	0	69	3,138	
	Neshoba	1	0	0	13,204	0	330	13,534	
	Newton	1	0	0	13,494	0	24	13,518	
	Oktibbeha	1	875	0	100	0	0	975	
	Panola	6	443	0	2,088	11	10	2,552	
	Pearl River	6	1,320	662	624	400	105	3,111	
	Perry	2	0	0	1,800	0	72	1,872	
	Pike	2	0	12	75	0	0	87	
	Pontotoc	5	1,102	107	1,194	34	0	2,437	
	Prentiss	5	891	0	13,102	101	0	14,094	
	Quitman	11	5,952	36	67	11	156	6,222	
	Rankin	2	0	0	35,175	0	930	36,104	
	Scott	4	0	0	24,165	0	446	24,611	
	Sharkey	7	3,487	0	184	0	143	3,814	
	Simpson	1	0	0	0	124	27	151	
	Smith	1	0	0	80	0	0	80	
	Sunflower	38	25,431	129	478	1,394	856	28,288	
	Tallahatchie	17	6,538	11	245	130	280	7,204	
	Tate	1	30	0	110	0	0	140	
	Tippah	2	0	67	11,335	0	0	11,402	
	Tishomingo	3	0	0	30,480	0	0	30,480	
	Tunica	9	7,284	167	212	43	164	7,870	
	Union	2	0	0	1,435	1,507	0	2,942	
	Walthall	1	0	0	20	0	0	20	
	Warren	2	900	0	3,416	0	1,051	5,367	
	Washington	25	18,391	211	342	1,373	1,350	21,667	
	Winston	1	0	0	5,247	0	754	6,001	
	Yalobusha	2	0	0	240	0	0	240	
	Yazoo	1	0	0	351	0	0	351	
	State Totals:		317	157,892	11,008	468,254	6,974	19,805	663,934

Report 3 U.S. Landholdings by Foreign Investors by Type of Land Use
and by State and County as of December 31, 2013

State Name	County Name	Number of Parcels	Acres in Cropland	Acres in Pasture	Acres in Forest	Acres in Other Ag	Acres in Non Ag	Total Acres
Missouri	Adair	21	1,715	7,314	150	557	210	9,946
	Andrew	1	140	0	0	0	0	140
	Atchison	133	49,614	3,222	0	3,955	90	56,881
	Audrain	4	668	0	0	0	119	787
	Barry	10	0	3,092	191	2	6	3,291
	Barton	3	510	1,024	220	0	6	1,760
	Bates	1	994	650	0	135	0	1,779
	Benton	3	320	2,470	0	0	37	2,827
	Bollinger	1	0	0	0	50	0	50
	Boone	2	32	110	146	0	0	288
	Buchanan	2	502	100	0	95	0	697
	Cape Girardeau	6	667	0	203	2	27	899
	Carroll	1	75	41	0	0	0	116
	Carter	1	0	0	198	0	0	198
	Clay	3	772	126	71	0	60	1,029
	Clinton	3	1,690	1,398	200	133	90	3,511
	Cooper	2	974	281	0	25	0	1,280
	Crawford	3	130	2,494	0	30	0	2,654
	Dallas	1	0	30	0	0	0	30
	Davies	3	1,454	20	60	3,063	108	4,705
	Dent	1	0	18	59	0	0	77
	Douglas	2	0	195	14	135	4	348
	Franklin	2	0	600	0	89	513	1,202
	Gasconade	1	10	0	0	0	11	21
	Gentry	4	382	1,206	50	3,720	50	5,408
	Greene	3	40	370	30	10	0	450
	Grundy	9	2,763	0	35	188	124	3,110
Harrison	6	965	3,247	724	0	1	4,937	
Hickory	1	0	80	0	328	5	413	
Holt	2	108	235	130	0	52	525	
Howard	6	1,476	268	0	0	104	1,848	
Howell	1	0	1,090	0	0	0	1,090	
Jackson	2	999	459	110	0	0	1,568	
Jasper	15	736	3,281	239	21	81	4,358	
Jefferson	4	64	50	377	0	46	537	
Laclede	1	0	0	152	0	0	152	
Lafayette	1	800	0	0	0	0	800	

Report 3 U.S. Landholdings by Foreign Investors by Type of Land Use
and by State and County as of December 31, 2013

State Name	County Name	Number of Parcels	Acres in Cropland	Acres in Pasture	Acres in Forest	Acres in Other Ag	Acres in Non Ag	Total Acres
Missouri	Lawrence	8	79	1,974	202	0	16	2,271
	Macon	3	719	2,399	640	0	0	3,758
	McDonald	8	52	1,173	1,051	30	785	3,091
	Mercer	2	33	192	0	13,377	0	13,602
	Mississippi	3	320	0	110	14	111	555
	Montgomery	1	117	12	27	0	4	160
	Morgan	1	60	0	0	0	50	110
	New Madrid	5	1,100	0	0	38	40	1,178
	Newton	14	910	1,677	428	1,168	133	4,316
	Nodaway	174	39,595	5,904	45	6,274	70	51,888
	Osage	1	0	160	40	0	0	200
	Pike	1	1,032	354	910	195	1,115	3,606
	Platte	4	233	70	4	52	82	441
	Pulaski	3	0	240	215	0	0	455
	Putnam	3	1,415	428	0	9,730	50	11,623
	Ralls	2	607	0	0	0	0	607
	Ray	1	385	0	0	0	0	385
	Saline	1	135	20	11	26	3	195
	Schuyler	1	0	0	0	30	0	30
	Scott	2	1,061	0	0	0	0	1,061
	St. Charles	2	139	0	70	185	36	430
	St. Clair	1	0	300	275	0	0	575
	St. Louis	6	180	497	0	0	0	677
	Stoddard	3	1,518	0	0	0	38	1,556
	Sullivan	26	2,295	9,485	200	15,814	0	27,794
	Taney	7	0	0	5,531	920	0	6,451
	Vernon	7	0	1,984	1,101	190	9	3,284
	Warren	1	30	33	0	0	0	63
Webster	1	0	122	8	0	0	130	
Worth	1	0	0	0	230	0	230	
Wright	3	0	196	10	88	0	294	
State Totals:		561	120,615	60,691	14,237	60,899	4,286	260,728

Report 3

U.S. Landholdings by Foreign Investors by Type of Land Use
and by State and County as of December 31, 2013

State Name	County Name	Number of Parcels	Acres in Cropland	Acres in Pasture	Acres in Forest	Acres in Other Ag	Acres in Non Ag	Total Acres
Montana	Beaverhead	2	3,000	25,312	0	0	0	28,312
	Big Horn	6	3,047	22,493	0	0	3,742	29,282
	Blaine	3	990	160	0	160	1,096	2,406
	Broadwater	3	4,157	0	400	0	0	4,557
	Carbon	1	202	118	0	0	0	320
	Carter	1	0	5,500	0	0	0	5,500
	Cascade	6	4,019	3,834	0	720	432	9,005
	Chouteau	8	1,886	72	0	450	0	2,408
	Custer	8	2,738	12,910	0	1,872	240	17,760
	Dawson	3	1,398	2,934	0	958	0	5,290
	Deer Lodge	1	0	200	0	0	0	200
	Fallon	1	25	0	0	0	0	25
	Fergus	7	3,241	4,683	891	60	0	8,875
	Flathead	18	1,084	5,192	1,682	41	44	8,043
	Gallatin	5	4,600	4,182	0	15	2,240	11,037
	Garfield	3	4,129	32,936	0	333	0	37,398
	Glacier	23	5,420	62,244	0	1,031	40	68,735
	Granite	10	748	5,716	640	3,592	0	10,696
	Hill	1	0	0	0	961	0	961
	Jefferson	15	363	6,491	0	0	0	6,854
	Judith Basin	4	1,820	2,197	0	30	0	4,047
	Lake	1	0	0	0	12	0	12
	Lewis and Clark	8	155	7,564	1,463	1,110	0	10,292
	Lincoln	2	0	1,371	0	20	100	1,491
	Madison	3	0	0	0	886	28	914
	McCone	2	100	0	0	800	220	1,120
	Meagher	4	1,905	8,368	0	0	0	10,273
	Musselshell	1	0	140	20	0	0	160
	Park	15	2,176	6,818	420	190	47	9,651
	Phillips	8	4,612	4,758	362	1,581	0	11,313
	Pondera	2	1,291	97	0	0	0	1,388
Powder River	3	0	8,181	0	0	0	8,181	
Powell	3	5	2,173	1,027	0	0	3,205	
Ravalli	3	50	160	0	80	10	300	
Roosevelt	3	1,087	544	0	23	0	1,654	
Rosebud	13	12,062	129,188	0	640	0	141,890	
Sanders	1	100	3,850	0	10	1	3,961	

Report 3

U.S. Landholdings by Foreign Investors by Type of Land Use
and by State and County as of December 31, 2013

State Name	County Name	Number of Parcels	Acres in Cropland	Acres in Pasture	Acres in Forest	Acres in Other Ag	Acres in Non Ag	Total Acres
Montana	Sheridan	2	718	0	0	0	2	720
	Silver Bow	1	0	657	0	0	0	657
	Stillwater	4	0	6,606	110	10	224	6,950
	Sweet Grass	2	0	1,318	0	0	15	1,333
	Teton	3	15	155	0	87	25	282
	Toole	11	11,155	1,195	305	740	3	13,398
	Valley	1	0	4,740	0	0	0	4,740
	Wheatland	8	27,699	40,935	3,723	550	0	72,907
	Yellowstone	5	3,200	11,102	5	0	0	14,307
	State Totals:		238	109,197	437,094	11,048	16,962	8,509

Report 3

U.S. Landholdings by Foreign Investors by Type of Land Use
and by State and County as of December 31, 2013

State Name	County Name	Number of Parcels	Acres in Cropland	Acres in Pasture	Acres in Forest	Acres in Other Ag	Acres in Non Ag	Total Acres
Nebraska	Antelope	3	860	0	0	10	107	977
	Boone	1	349	127	0	0	0	476
	Box Butte	1	532	0	0	0	116	648
	Buffalo	4	629	85	28	32	47	821
	Burt	3	418	71	0	8	0	497
	Butler	1	133	18	0	9	0	160
	Cheyenne	1	491	763	0	0	11	1,265
	Clay	1	664	0	0	0	16	680
	Custer	1	300	500	0	0	0	800
	Dakota	1	1,025	0	0	0	27	1,052
	Dawes	12	815	1,858	0	86	78	2,837
	Dawson	36	8,738	7,555	0	0	0	16,293
	Dixon	135	29,777	1,352	2	2,086	102	33,319
	Douglas	2	87	0	0	17	15	119
	Dundy	1	800	0	0	0	0	800
	Fillmore	1	29	0	0	0	9	38
	Furnas	3	459	819	42	0	0	1,320
	Gage	1	80	0	0	10	70	160
	Hall	2	143	20	0	0	10	173
	Hamilton	3	146	0	0	10	90	246
	Holt	65	51,702	0	0	0	1,551	53,253
	Howard	2	544	0	0	0	96	640
	Kearney	1	200	0	0	40	0	240
	Keith	1	289	0	0	31	0	320
	Knox	1	857	0	0	0	191	1,048
	Lancaster	9	1,306	133	0	0	107	1,546
	Lincoln	1	135	3,545	0	0	0	3,680
	Madison	1	130	0	0	0	20	150
Merrick	2	950	0	0	0	346	1,296	
Morrill	1	1,758	0	0	0	1,122	2,880	
Nemaha	1	52	0	0	0	18	70	
Red Willow	2	320	0	0	0	0	320	
Richardson	23	5,193	3,408	0	0	0	8,601	
Seward	1	0	0	0	73	0	73	

Report 3

U.S. Landholdings by Foreign Investors by Type of Land Use
and by State and County as of December 31, 2013

State Name	County Name	Number of Parcels	Acres in Cropland	Acres in Pasture	Acres in Forest	Acres in Other Ag	Acres in Non Ag	Total Acres
Nebraska	Stanton	1	485	0	0	0	74	559
	Thayer	1	72	0	0	0	0	72
	Washington	3	778	0	0	38	353	1,169
	York	1	51	0	0	0	0	51
State Totals:		330	111,297	20,254	72	2,450	4,576	138,649

Report 3

U.S. Landholdings by Foreign Investors by Type of Land Use
and by State and County as of December 31, 2013

State Name	County Name	Number of Parcels	Acres in Cropland	Acres in Pasture	Acres in Forest	Acres in Other Ag	Acres in Non Ag	Total Acres	
Nevada	Churchill	13	63	3,455	0	0	15	3,533	
	Clark	2	150	0	0	40	227	417	
	Douglas	2	0	1,018	0	0	0	1,018	
	Elko	8	112,606	82,934	0	67,700	0	263,240	
	Eureka	8	9,700	124,332	0	3,723	0	137,755	
	Humboldt	9	4,703	27,191	0	18,600	0	50,494	
	Lander	15	535	49,148	0	0	0	49,683	
	Lyon	1	0	200	0	0	0	200	
	Nye	1	0	152	0	0	0	152	
	Pershing	1	0	1,900	0	0	0	1,900	
	Washoe	1	0	0	0	792	48	840	
	White Pine	1	0	280	0	0	0	280	
	State Totals:		62	127,757	290,610	0	90,855	290	509,512

Report 3

U.S. Landholdings by Foreign Investors by Type of Land Use
and by State and County as of December 31, 2013

State Name	County Name	Number of Parcels	Acres in Cropland	Acres in Pasture	Acres in Forest	Acres in Other Ag	Acres in Non Ag	Total Acres	
New Hampshire	Belknap	1	0	0	152	0	0	152	
	Carroll	2	0	0	43	0	0	43	
	Cheshire	6	0	9	2,779	0	0	2,788	
	Coos	6	260	107	648	20	8	1,043	
	Grafton	8	0	0	8,267	0	0	8,267	
	Hillsborough	2	20	5	668	10	0	703	
	Merrimack	3	124	0	268	0	1	393	
	Rockingham	1	0	47	3	0	1	51	
	Strafford	3	40	0	1,635	0	60	1,735	
	Sullivan	4	0	0	880	0	0	880	
	State Totals:		36	444	168	15,343	30	70	16,055

Report 3

U.S. Landholdings by Foreign Investors by Type of Land Use
and by State and County as of December 31, 2013

State Name	County Name	Number of Parcels	Acres in Cropland	Acres in Pasture	Acres in Forest	Acres in Other Ag	Acres in Non Ag	Total Acres	
New Jersey	Burlington	5	199	317	25	78	5,483	6,102	
	Cumberland	7	346	0	127	16	4	493	
	Gloucester	6	3,800	0	344	0	503	4,647	
	Hunterdon	4	243	70	0	512	83	908	
	Mercer	6	100	22	270	40	72	504	
	Middlesex	4	316	0	91	18	75	500	
	Monmouth	8	524	67	10	122	99	822	
	Morris	2	40	12	0	0	142	194	
	Ocean	1	0	91	0	0	0	91	
	Salem	4	142	0	0	167	41	350	
	Somerset	5	172	435	983	482	25	2,097	
	Sussex	3	31	140	2,176	170	144	2,661	
	Warren	15	1,211	169	201	162	340	2,083	
	State Totals:		70	7,124	1,323	4,227	1,767	7,011	21,452

Report 3

U.S. Landholdings by Foreign Investors by Type of Land Use
and by State and County as of December 31, 2013

State Name	County Name	Number of Parcels	Acres in Cropland	Acres in Pasture	Acres in Forest	Acres in Other Ag	Acres in Non Ag	Total Acres
New Mexico	Catron	3	0	29,868	0	0	0	29,868
	Chaves	17	5,679	166,899	8,490	1,424	552	183,044
	Colfax	3	0	10,430	700	50	7,000	18,180
	Curry	4	395	123	0	71	197	786
	De Baca	2	240	2,628	0	0	0	2,868
	Dona Ana	31	1,991	152	0	2,659	52	4,854
	Eddy	5	362	11,546	0	0	18	11,926
	Grant	16	120	91,033	0	2,029	80	93,262
	Guadalupe	11	0	71,295	0	309	0	71,604
	Lea	4	0	3,533	0	0	0	3,533
	Lincoln	14	111	279,927	0	0	0	280,038
	Luna	29	8,675	17,295	0	3,072	1,087	30,129
	McKinley	1	0	7,991	0	0	0	7,991
	Otero	2	2,522	22,326	0	0	878	25,726
	Quay	2	722	850	0	0	38	1,610
	San Miguel	17	0	148,797	0	96	267	149,160
	Santa Fe	1	14	0	0	0	0	14
	Sierra	3	0	1,508	0	25	0	1,533
	Socorro	1	0	50,000	0	0	0	50,000
	Taos	30	0	14,576	2,685	0	0	17,261
Torrance	2	0	1,600	0	0	0	1,600	
Valencia	2	0	42	0	7,000	0	7,042	
State Totals:		200	20,831	932,419	11,875	16,735	10,169	992,029

Report 3 U.S. Landholdings by Foreign Investors by Type of Land Use
and by State and County as of December 31, 2013

State Name	County Name	Number of Parcels	Acres in Cropland	Acres in Pasture	Acres in Forest	Acres in Other Ag	Acres in Non Ag	Total Acres
New York	Albany	1	0	19	30	0	0	49
	Allegany	6	35	200	3,997	61	74	4,367
	Broome	4	0	0	658	0	0	658
	Cattaraugus	30	5,818	80	12,709	55	222	18,884
	Cayuga	4	918	70	32	60	60	1,140
	Chautauqua	22	5,193	693	1,999	81	0	7,966
	Chemung	5	382	55	214	20	0	671
	Chenango	38	863	191	2,414	128	124	3,720
	Clinton	190	14,354	2,346	24,897	3,539	1,379	46,515
	Columbia	15	1,695	1,273	891	62	277	4,198
	Cortland	2	105	25	100	39	1	270
	Delaware	4	419	190	0	70	57	736
	Dutchess	11	764	726	1,849	1,058	1,261	5,658
	Erie	4	177	30	0	131	1	339
	Essex	31	356	138	34,431	30	101	35,056
	Franklin	117	5,725	2,029	128,690	472	5,295	142,211
	Fulton	2	0	0	3,722	0	0	3,722
	Genesee	14	977	400	1,924	299	105	3,705
	Greene	2	13	72	0	254	0	339
	Hamilton	4	0	0	50,072	0	155	50,227
	Herkimer	17	1,053	331	4,299	177	394	6,254
	Jefferson	32	7,231	1,965	2,544	3,526	104	15,370
	Lewis	8	1,720	569	3,088	0	0	5,377
	Livingston	4	178	0	0	40	102	320
	Madison	41	3,756	371	1,471	3,102	1,147	9,847
	Monroe	5	421	0	0	146	0	567
	Montgomery	4	612	131	60	89	67	959
	Niagara	5	368	10	2	0	0	380
	Oneida	17	1,620	372	766	285	67	3,110
	Onondaga	3	272	0	70	0	0	342
	Ontario	4	190	0	0	20	0	210
Orange	4	133	150	42	109	105	539	
Orleans	3	74	0	12	74	49	209	
Oswego	3	344	0	739	0	0	1,083	
Otsego	8	755	165	522	88	20	1,550	
Putnam	2	0	58	2,426	0	0	2,484	
Rensselaer	3	0	100	1,804	0	148	2,052	

Report 3

U.S. Landholdings by Foreign Investors by Type of Land Use
and by State and County as of December 31, 2013

State Name	County Name	Number of Parcels	Acres in Cropland	Acres in Pasture	Acres in Forest	Acres in Other Ag	Acres in Non Ag	Total Acres	
New York	Saratoga	1	0	0	15,161	0	0	15,161	
	Seneca	4	320	0	34	323	22	699	
	St. Lawrence	35	2,152	1,338	13,905	709	820	18,924	
	Steuben	1	0	433	0	2,078	401	2,912	
	Suffolk	3	232	0	47	0	0	279	
	Tioga	2	200	15	170	0	0	385	
	Tompkins	4	123	0	15	291	14	443	
	Warren	2	0	0	8,040	0	0	8,040	
	Washington	9	775	150	5,309	3	15	6,252	
	Wayne	3	110	15	13	0	3	141	
	Wyoming	4	46	0	22	246	4	318	
	Yates	2	715	0	220	522	0	1,457	
	State Totals:		739	61,193	14,710	329,411	18,186	12,594	436,094

Report 3

U.S. Landholdings by Foreign Investors by Type of Land Use
and by State and County as of December 31, 2013

State Name	County Name	Number of Parcels	Acres in Cropland	Acres in Pasture	Acres in Forest	Acres in Other Ag	Acres in Non Ag	Total Acres
North Carolina	Alamance	1	0	0	16	0	0	16
	Anson	14	57	0	7,883	946	219	9,105
	Avery	2	103	0	2,823	0	5	2,931
	Beaufort	57	13,037	292	33,014	2	1,623	47,968
	Bertie	1	0	0	0	267	0	267
	Bladen	6	10	0	20,606	9,390	788	30,794
	Brunswick	6	0	0	77,519	0	3,667	81,186
	Buncombe	1	5	11	17	0	0	33
	Burke	1	40	0	0	0	0	40
	Cabarrus	2	156	44	188	2	153	543
	Carteret	3	36,799	0	11,314	2,249	260	50,622
	Caswell	1	0	0	0	275	0	275
	Catawba	3	0	97	0	43	5	145
	Chatham	9	20	0	1,593	9	0	1,622
	Cherokee	5	0	40	566	0	37	643
	Chowan	1	174	0	268	0	1	443
	Cleveland	1	0	0	0	26	0	26
	Columbus	7	900	0	58,248	579	2,363	62,090
	Craven	1	0	0	0	81	0	81
	Cumberland	3	0	0	886	435	394	1,715
	Dare	1	0	0	5,059	0	0	5,059
	Duplin	4	0	0	2,832	5,714	80	8,626
	Durham	8	138	10	181	31	0	360
	Edgecombe	13	1,142	0	915	239	0	2,296
	Forsyth	9	26	57	10	21	0	114
	Franklin	9	390	115	766	83	130	1,484
	Gaston	1	0	0	4	0	20	24
	Gates	1	0	0	8,599	0	0	8,599
Granville	4	222	125	1,022	0	0	1,369	
Halifax	1	0	0	0	1,547	0	1,547	
Harnett	24	1,594	44	2,102	604	810	5,154	
Haywood	1	0	63	20	0	0	83	
Henderson	2	0	90	0	0	38	128	
Hertford	1	0	0	0	1,191	0	1,191	

Report 3

U.S. Landholdings by Foreign Investors by Type of Land Use
and by State and County as of December 31, 2013

State Name	County Name	Number of Parcels	Acres in Cropland	Acres in Pasture	Acres in Forest	Acres in Other Ag	Acres in Non Ag	Total Acres
North Carolina	Hoke	2	0	25	76	273	0	374
	Hyde	15	14,814	122	11,511	206	1,467	28,120
	Jackson	4	10	35	270	10	2	327
	Johnston	11	209	20	96	69	154	548
	Jones	2	0	0	49	2,159	0	2,208
	Lee	3	0	0	655	0	0	655
	Lenoir	2	0	0	399	224	21	644
	Lincoln	1	14	0	9	0	0	23
	Madison	2	0	2	52	50	10	114
	Martin	2	0	0	108	86	0	194
	McDowell	5	0	23	699	0	555	1,277
	Mecklenburg	9	0	0	91	45	70	206
	Mitchell	21	12	110	1,135	1	26	1,284
	Montgomery	2	0	0	184	0	9	193
	Moore	5	21	0	170	0	3	194
	Nash	7	184	200	269	29	20	702
	New Hanover	1	0	0	718	0	14	732
	Northampton	3	309	0	92	2,421	0	2,822
	Onslow	1	618	0	0	369	0	987
	Orange	8	140	66	184	212	20	622
	Pamlico	9	0	0	18,116	0	14	18,130
	Pender	4	0	0	37,228	1,303	768	39,300
	Perquimans	1	553	0	3	0	0	556
	Pitt	4	0	0	184	66	6	256
	Polk	1	12	0	93	25	17	147
	Randolph	4	175	360	24	339	3	901
	Richmond	15	0	0	9,688	124	424	10,236
	Robeson	4	473	0	1,127	5,144	43	6,787
	Rowan	2	114	0	90	0	0	204
	Rutherford	2	0	17	91	0	4	112
	Sampson	6	102	0	6,460	12,145	370	19,077
	Scotland	5	50	0	1,145	8,066	42	9,303
Swain	1	0	0	90	0	0	90	
Tyrrell	15	9,471	0	4,717	18,308	427	32,923	

Report 3

U.S. Landholdings by Foreign Investors by Type of Land Use
and by State and County as of December 31, 2013

State Name	County Name	Number of Parcels	Acres in Cropland	Acres in Pasture	Acres in Forest	Acres in Other Ag	Acres in Non Ag	Total Acres
North Carolina	Union	4	97	0	84	0	83	264
	Wake	1	460	346	300	0	100	1,206
	Warren	6	0	445	565	949	0	1,959
	Washington	16	6,637	493	257	309	181	7,876
	Wayne	1	4	0	0	0	21	25
	Wilkes	8	0	0	1,500	0	37	1,537
	Wilson	7	370	0	219	0	30	619
	Yancey	2	0	0	59	0	0	59
	State Totals:		428	89,662	3,252	335,259	76,667	15,534

Report 3

U.S. Landholdings by Foreign Investors by Type of Land Use
and by State and County as of December 31, 2013

State Name	County Name	Number of Parcels	Acres in Cropland	Acres in Pasture	Acres in Forest	Acres in Other Ag	Acres in Non Ag	Total Acres
North Dakota	Adams	3	434	0	0	106	0	540
	Barnes	1	25	0	0	0	0	25
	Bottineau	1	25	0	0	0	0	25
	Bowman	1	380	0	0	20	0	400
	Burleigh	1	589	571	0	0	0	1,160
	Cass	3	642	0	0	15	1	658
	Dickey	5	0	7,238	0	0	0	7,238
	Divide	3	473	0	0	477	10	960
	Dunn	1	205	115	0	0	0	320
	Foster	1	122	31	0	0	0	153
	Grant	2	300	0	0	16	0	316
	Griggs	2	357	0	0	33	85	475
	Hettinger	2	366	0	0	0	0	366
	McHenry	3	2,091	0	0	8	0	2,099
	McIntosh	9	0	41,000	0	0	0	41,000
	McKenzie	2	423	507	0	0	0	930
	McLean	6	159	7,124	0	0	1	7,284
	Mercer	2	331	499	0	0	10	840
	Mountrial	3	347	0	0	0	53	400
	Pembina	5	1,116	0	0	0	40	1,156
	Ramsey	1	1,089	70	0	0	0	1,159
	Ransom	1	28	0	0	0	0	28
	Renville	2	399	0	0	101	20	520
	Richland	3	478	0	0	70	0	548
	Rolette	1	128	0	0	0	32	160
	Sheridan	1	54	0	0	0	28	82
	Slope	4	871	245	0	0	5	1,121
	Steele	2	766	0	0	0	34	800
Stutsman	98	31,510	0	0	0	0	31,510	
Towner	2	347	30	0	0	92	469	
Walsh	5	1,076	0	20	60	110	1,266	
Ward	7	601	0	0	0	117	718	
Wells	1	32	0	0	0	0	32	
State Totals:		184	45,764	57,430	20	906	638	104,757

Report 3

U.S. Landholdings by Foreign Investors by Type of Land Use
and by State and County as of December 31, 2013

State Name	County Name	Number of Parcels	Acres in Cropland	Acres in Pasture	Acres in Forest	Acres in Other Ag	Acres in Non Ag	Total Acres
Ohio	Adams	5	335	28	3,090	0	0	3,453
	Allen	14	11,192	0	56	8	22	11,278
	Ashland	8	453	410	94	11	5	973
	Ashtabula	2	47	0	0	150	0	197
	Athens	1	0	0	1,184	0	0	1,184
	Auglaize	13	11,130	7	0	0	1	11,138
	Belmont	1	5,574	2,430	3,096	11,120	1,661	23,881
	Brown	7	886	0	0	0	0	886
	Butler	4	95	0	8	37	101	241
	Carrroll	1	22	5	11	0	2	40
	Champaign	3	840	30	30	0	13	913
	Clark	10	2,600	73	18	56	155	2,902
	Clermont	1	298	0	0	0	0	298
	Clinton	9	3,221	18	13	46	186	3,484
	Columbiana	1	0	0	0	12	0	12
	Coshocton	6	480	293	4,206	87	50	5,116
	Crawford	1	0	0	0	0	23	23
	Darke	5	129	20	0	44	1	194
	Defiance	7	1,309	0	16	72	136	1,533
	Delaware	1	0	0	0	600	0	600
	Erie	38	7,557	0	5	4	19	7,585
	Fairfield	1	0	65	0	0	0	65
	Fayette	31	5,370	81	51	29	99	5,630
	Franklin	9	926	15	70	68	48	1,127
	Fulton	4	186	0	0	57	553	796
	Gallia	2	2	15	8,908	0	0	8,925
	Greene	25	4,526	63	117	22	605	5,333
	Guernsey	2	1,345	1,669	1,990	1,335	436	6,775
	Hamilton	2	100	0	0	1	4	105
	Hancock	6	526	10	0	0	71	607
	Hardin	74	24,394	20	47	40	0	24,501
	Harrison	1	143	1,134	1,298	4,715	1,691	8,981
	Henry	5	525	0	0	30	20	575
	Highland	6	513	10	432	506	0	1,461
	Hocking	3	0	82	3,599	0	0	3,681
	Holmes	1	145	5	30	3	1	184
	Huron	20	2,568	19	0	30	9	2,626

Report 3 U.S. Landholdings by Foreign Investors by Type of Land Use
and by State and County as of December 31, 2013

State Name	County Name	Number of Parcels	Acres in Cropland	Acres in Pasture	Acres in Forest	Acres in Other Ag	Acres in Non Ag	Total Acres
Ohio	Jackson	1	0	0	34,067	0	0	34,067
	Jefferson	1	113	285	314	159	9	880
	Knox	7	1,219	85	112	63	95	1,574
	Licking	6	2,138	18	293	662	0	3,111
	Logan	10	1,951	0	36	689	127	2,803
	Lorain	1	20	0	0	0	0	20
	Lucas	7	744	0	0	0	77	821
	Madison	18	8,590	28	75	130	516	9,339
	Marion	5	2,494	103	211	0	36	2,844
	Meigs	1	0	0	4,118	0	0	4,118
	Mercer	3	138	0	0	0	37	175
	Monroe	2	0	25	73	0	15	113
	Montgomery	5	262	20	50	104	176	612
	Morrow	2	110	50	0	47	0	207
	Noble	1	607	2,209	1,255	234	152	4,457
	Ottawa	1	61	0	0	0	0	61
	Paulding	54	39,057	50	85	468	69	39,729
	Pickaway	22	4,265	636	2	594	273	5,770
	Pike	3	238	0	28,778	0	0	29,016
	Portage	4	50	12	9	26	230	327
	Preble	5	702	2	25	34	25	788
	Putnam	25	1,714	0	0	52	147	1,913
	Richland	6	1,473	152	100	101	22	1,848
	Ross	9	1,296	10	12,716	106	171	14,299
	Sandusky	3	461	7	0	0	0	468
	Scioto	4	324	0	13,224	164	0	13,712
	Seneca	22	5,300	81	12	0	164	5,557
	Shelby	9	972	0	0	4	125	1,101
	Stark	2	500	20	300	0	384	1,204
	Trumbull	3	98	37	22	10	461	628
	Tuscarawas	2	0	0	0	131	179	310
	Union	23	3,840	0	126	2,753	194	6,913
	Van Wert	16	7,746	49	0	3	7	7,805
	Vinton	2	0	0	32,740	0	20	32,760
	Warren	2	50	0	0	0	50	100
	Washington	5	47	7	3,266	0	0	3,320
	Wayne	4	476	42	38	15	11	582

Report 3

U.S. Landholdings by Foreign Investors by Type of Land Use
and by State and County as of December 31, 2013

State Name	County Name	Number of Parcels	Acres in Cropland	Acres in Pasture	Acres in Forest	Acres in Other Ag	Acres in Non Ag	Total Acres
Ohio	Williams	3	193	0	0	0	41	234
	Wood	7	787	0	0	0	61	848
	Wyandot	17	2,722	1,382	89	35,703	65	39,961
State Totals:		653	178,194	11,812	160,505	61,335	9,851	421,697

Report 3

U.S. Landholdings by Foreign Investors by Type of Land Use
and by State and County as of December 31, 2013

State Name	County Name	Number of Parcels	Acres in Cropland	Acres in Pasture	Acres in Forest	Acres in Other Ag	Acres in Non Ag	Total Acres
Oklahoma	Atoka	2	150	2,559	0	0	0	2,709
	Beaver	8	160	21,616	0	1,438	0	23,214
	Beckham	5	0	1,100	0	0	0	1,100
	Caddo	19	2,530	8,607	0	0	0	11,137
	Carter	6	0	3,469	0	0	45	3,514
	Choctaw	3	800	1,437	310	0	0	2,547
	Cimarron	4	480	0	0	1,981	20	2,481
	Coal	2	130	3,308	0	0	0	3,438
	Comanche	7	664	8,547	0	0	0	9,211
	Craig	6	286	6,515	0	0	0	6,801
	Creek	9	0	1,656	0	0	0	1,656
	Custer	5	0	11,208	0	0	0	11,208
	Delaware	25	739	2,495	0	855	0	4,089
	Ellis	1	0	0	0	785	0	785
	Garfield	194	34,565	7,913	11	1,415	1	43,905
	Grady	10	3,717	3,082	30	591	0	7,420
	Grant	45	8,188	2,491	0	126	0	10,805
	Harper	1	0	0	0	348	0	348
	Jefferson	1	0	1,492	0	0	0	1,492
	Johnston	3	0	29	60	129	7	225
	Kingfisher	3	0	912	0	0	0	912
	Kiowa	91	16,228	13,576	2	375	0	30,181
	Le Flore	2	0	5,885	0	0	0	5,885
	Love	2	0	291	0	0	0	291
	Major	6	493	1,825	0	5	10	2,333
	Mayer	6	0	966	320	155	284	1,725
	McClain	3	0	35	0	1	1	37
	McCurtain	6	1,695	2,160	0	0	349	4,204
	Murray	4	0	2,473	0	60	0	2,533
	Noble	6	1,791	1,966	0	0	0	3,757
	Nowata	1	609	470	0	0	0	1,079
	Okfuskee	1	0	20	30	30	0	80
	Oklahoma	4	114	0	0	160	52	326
Osage	9	320	18,320	0	86	0	18,726	
Ottawa	1	0	20	0	0	0	20	
Payne	2	0	164	0	0	0	164	
Pontotoc	11	331	1,091	0	0	71	1,493	

Report 3

U.S. Landholdings by Foreign Investors by Type of Land Use
and by State and County as of December 31, 2013

State Name	County Name	Number of Parcels	Acres in Cropland	Acres in Pasture	Acres in Forest	Acres in Other Ag	Acres in Non Ag	Total Acres	
Oklahoma	Roger Mills	8	0	22,064	0	0	0	22,064	
	Rogers	3	0	141	0	0	73	214	
	Seminole	2	0	160	0	0	80	240	
	Stephens	8	7,404	1,921	0	0	0	9,325	
	Texas	32	5,576	1,465	5	653	87	7,786	
	Tillman	4	1,109	81	0	0	0	1,189	
	Tulsa	1	0	66	0	0	0	66	
	Washita	212	44,110	12,820	2	2,156	47	59,135	
	Woods	2	161	14	0	3	2	180	
	Woodward	7	34	4,669	0	0	0	4,703	
	State Totals:		793	132,383	181,099	770	11,352	1,129	326,734

Report 3

U.S. Landholdings by Foreign Investors by Type of Land Use
and by State and County as of December 31, 2013

State Name	County Name	Number of Parcels	Acres in Cropland	Acres in Pasture	Acres in Forest	Acres in Other Ag	Acres in Non Ag	Total Acres
Oregon	Baker	3	0	6,034	0	0	0	6,034
	Benton	4	39	110	28	86	65	328
	Clackamas	19	134	335	3,362	370	333	4,534
	Clatsop	1	0	0	160	0	0	160
	Columbia	5	0	0	9,329	2,385	0	11,714
	Coos	4	15	41	5,184	184	174	5,598
	Crook	5	150	1,205	150	548	120	2,173
	Curry	5	91	170	3,170	113	65	3,609
	Deschutes	3	90	180	468	263	5	1,006
	Douglas	13	0	600	57,533	0	128	58,261
	Gilliam	38	98,906	15,469	0	866	0	115,241
	Harney	4	800	6,084	0	0	0	6,884
	Hood River	3	92	0	160	0	0	252
	Jackson	15	2,982	3	22,817	393	175	26,370
	Josephine	4	140	689	386	3	98	1,316
	Klamath	10	1,400	1,331	0	640	1,817	5,188
	Lane	9	31	98	4,311	7	295	4,742
	Lincoln	2	0	0	59,318	0	0	59,318
	Linn	12	2,456	50	0	35	13	2,553
	Malheur	1	10	0	0	0	0	10
	Marion	9	551	419	56	15	30	1,071
	Morrow	1	0	0	25,714	0	0	25,714
	Multnomah	1	0	0	100	0	16	116
	Polk	25	1,178	129	21,982	510	254	24,054
	Tillamook	3	0	0	25,120	0	0	25,120
	Umatilla	22	19,782	1,080	818	38	29	21,747
	Union	17	1,909	67,147	235	778	1	70,070
Wasco	3	960	2,277	59	100	0	3,396	
Washington	20	1,291	0	1,802	478	161	3,732	
Yamhill	16	532	832	858	244	363	2,829	
State Totals:		277	133,539	104,283	243,120	8,056	4,142	493,140

Report 3

U.S. Landholdings by Foreign Investors by Type of Land Use
and by State and County as of December 31, 2013

State Name	County Name	Number of Parcels	Acres in Cropland	Acres in Pasture	Acres in Forest	Acres in Other Ag	Acres in Non Ag	Total Acres
Pennsylvania	Adams	7	160	95	81	66	810	1,212
	Allegheny	2	542	89	0	0	0	631
	Armstrong	1	0	0	100	0	0	100
	Beaver	5	0	0	232	0	0	232
	Bedford	2	0	15	60	0	10	85
	Berks	3	755	0	5	0	710	1,470
	Blair	3	0	0	1,071	0	0	1,071
	Bradford	4	3,246	147	4,001	0	10	7,404
	Bucks	5	415	0	5	417	33	870
	Butler	2	648	0	8	0	0	656
	Cambria	9	500	70	7,783	0	0	8,353
	Cameron	3	0	0	23,935	0	0	23,935
	Centre	26	880	85	11,285	167	3	12,420
	Chester	8	79	98	83	333	6	599
	Clearfield	9	0	0	11,837	0	777	12,614
	Columbia	3	76	0	35	0	1	112
	Crawford	3	72	25	101	65	0	263
	Cumberland	3	120	35	36	233	59	483
	Dauphin	1	0	0	0	74	0	74
	Delaware	2	44	0	0	0	0	44
	Elk	1	0	0	202	0	0	202
	Erie	10	507	375	760	1,538	239	3,419
	Fayette	2	0	0	700	312	0	1,012
	Forest	1	0	0	16	0	0	16
	Franklin	1	45	25	0	0	1	71
	Fulton	1	60	0	78	0	13	151
	Greene	2	257	19	0	0	1	277
	Jefferson	1	0	0	746	0	0	746
	Junata	1	0	60	23	0	10	93
	Lackawanna	4	0	0	1,229	0	0	1,229
	Lancaster	2	170	2	0	52	120	344
	Lawrence	1	0	0	0	0	82	82
Lebanon	4	256	0	21	203	17	497	
Lehigh	5	994	0	0	0	0	994	
Luzerne	1	0	0	20	0	0	20	
Lycoming	4	418	0	25	0	0	443	
McKean	7	20	15	30,067	0	0	30,102	

Report 3

U.S. Landholdings by Foreign Investors by Type of Land Use
and by State and County as of December 31, 2013

State Name	County Name	Number of Parcels	Acres in Cropland	Acres in Pasture	Acres in Forest	Acres in Other Ag	Acres in Non Ag	Total Acres
Pennsylvania	Mercer	1	0	0	0	90	0	90
	Montgomery	6	181	7	0	23	18	229
	Montour	3	144	0	0	23	0	167
	Northampton	6	582	8	48	10	4	652
	Potter	6	0	0	43,349	0	81	43,430
	Schuylkill	4	163	28	76	11	4	282
	Somerset	7	652	6,815	27,799	827	2,006	38,099
	Susquehanna	1	0	8	9	0	0	17
	Tioga	10	0	0	650	0	0	650
	Venango	3	0	0	4,611	0	0	4,611
	Warren	4	192	0	6,996	0	0	7,188
	Washington	2	0	0	155	45	0	200
	Westmoreland	4	0	156	35	103	13	307
	Wyoming	1	0	0	10,282	0	50	10,332
	York	6	369	5	16	30	120	540
	State Totals:		213	12,547	8,182	188,571	4,622	5,198

Report 3

U.S. Landholdings by Foreign Investors by Type of Land Use
and by State and County as of December 31, 2013

State Name	County Name	Number of Parcels	Acres in Cropland	Acres in Pasture	Acres in Forest	Acres in Other Ag	Acres in Non Ag	Total Acres
Puerto Rico	Mayaguez	2	4	0	3	7	1	15
	Ponce	8	352	262	0	132	78	824
State Totals:		10	356	262	3	139	79	839

Report 3

U.S. Landholdings by Foreign Investors by Type of Land Use
and by State and County as of December 31, 2013

State Name	County Name	Number of Parcels	Acres in Cropland	Acres in Pasture	Acres in Forest	Acres in Other Ag	Acres in Non Ag	Total Acres
Rhode Island	Washington	1	0	0	0	15	2	17
State Totals:		1	0	0	0	15	2	17

Report 3
U.S. Landholdings by Foreign Investors by Type of Land Use
and by State and County as of December 31, 2013

State Name	County Name	Number of Parcels	Acres in Cropland	Acres in Pasture	Acres in Forest	Acres in Other Ag	Acres in Non Ag	Total Acres
South Carolina	Aiken	13	470	1,465	8,875	361	56	11,227
	Allendale	11	748	49	5,854	25	1,161	7,837
	Anderson	8	140	123	187	0	465	915
	Bamberg	19	585	375	7,611	0	103	8,674
	Barnwell	3	5	0	505	0	0	510
	Beaufort	5	0	100	1,900	335	2,040	4,375
	Berkeley	8	1	0	6,661	171	776	7,609
	Calhoun	1	0	0	303	229	0	532
	Charleston	6	502	0	2,428	0	305	3,235
	Cherokee	4	0	0	129	0	8	137
	Chester	7	0	402	4,640	0	37	5,079
	Chesterfield	10	24	42	1,217	62	1,400	2,745
	Clarendon	3	2,900	0	24,064	0	499	27,463
	Colleton	18	1,026	293	6,839	3,765	483	12,406
	Darlington	2	152	0	37	165	0	354
	Dillon	4	0	0	12,274	208	452	12,934
	Dorchester	5	438	0	1,001	0	0	1,439
	Edgefield	3	5	0	31	0	0	36
	Fairfield	2	0	0	2,797	0	0	2,797
	Florence	5	833	0	13,344	11	888	15,076
	Georgetown	2	0	0	95,787	0	3,828	99,616
	Greenville	5	17	0	632	177	30	856
	Greenwood	6	0	283	362	65	19	729
	Hampton	11	1,699	127	12,527	135	85	14,573
	Horry	12	85	7	19,195	4	451	19,742
	Jasper	3	20	0	3,764	0	0	3,784
	Kershaw	2	438	110	168	0	18	734
Lancaster	2	0	6	1,149	0	7	1,162	
Laurens	9	732	71	1,420	1,132	763	4,118	
Lee	2	0	0	66	88	0	154	
Marion	3	39	0	48,263	0	1,359	49,661	
Marlboro	22	1,051	364	4,417	673	1,874	8,379	
McCormick	1	0	0	4,245	0	0	4,245	
Newberry	5	0	0	697	805	9	1,511	
Oconee	2	0	0	5	0	27	32	
Orangeburg	12	1,110	0	2,788	285	989	5,172	
Pickens	2	0	0	2	1,093	9	1,104	

Report 3

U.S. Landholdings by Foreign Investors by Type of Land Use
and by State and County as of December 31, 2013

State Name	County Name	Number of Parcels	Acres in Cropland	Acres in Pasture	Acres in Forest	Acres in Other Ag	Acres in Non Ag	Total Acres
South Carolina	Richland	5	1,359	195	958	216	0	2,728
	Spartanburg	20	195	35	1,014	377	111	1,732
	Sumter	24	1,723	387	184	105	534	2,933
	Union	1	0	0	587	0	12	599
	Williamsburg	3	40	0	57,843	0	1,648	59,531
	York	2	0	20	38	0	0	58
State Totals:		293	16,337	4,454	356,809	10,487	20,446	408,534

Report 3

U.S. Landholdings by Foreign Investors by Type of Land Use
and by State and County as of December 31, 2013

State Name	County Name	Number of Parcels	Acres in Cropland	Acres in Pasture	Acres in Forest	Acres in Other Ag	Acres in Non Ag	Total Acres
South Dakota	Aurora	2	92	68	0	0	0	160
	Beadle	3	717	193	0	22	24	956
	Brookings	17	1,798	46	0	579	5	2,428
	Brown	1	80	0	0	5	0	85
	Butte	2	0	12,330	0	0	0	12,330
	Clark	5	1,894	379	0	0	18	2,291
	Clay	2	409	0	0	0	0	409
	Codington	3	1,780	261	0	7	25	2,073
	Custer	2	0	25	10	0	0	35
	Davison	7	1,909	640	0	5	54	2,608
	Deuel	3	233	74	0	41	11	359
	Edmunds	1	167	153	0	0	0	320
	Grant	7	1,284	148	0	22	10	1,464
	Hamlin	6	528	66	0	62	0	656
	Hand	1	320	0	0	0	0	320
	Hughes	1	292	0	0	0	81	373
	Hutchinson	2	184	0	0	86	0	270
	Hyde	1	685	155	0	0	0	840
	Kingsbury	4	4,066	0	0	125	0	4,191
	Lake	1	70	10	0	17	10	107
	Lincoln	4	915	0	0	25	19	959
	Lyman	1	0	155	0	0	0	155
	McPherson	1	0	36,044	0	0	0	36,044
	Meade	3	4,750	2,184	0	803	0	7,737
	Miner	2	216	0	0	25	0	241
	Minnehaha	5	94	17,598	0	0	16	17,708
	Moody	4	840	77	0	0	45	962
	Pennington	1	5,494	1,296	0	64	0	6,854
Perkins	2	0	160	0	1,278	0	1,438	
Potter	3	614	102	0	1	0	717	
Roberts	3	214	0	0	80	0	294	
Sanborn	3	2,396	0	0	0	0	2,396	
Spink	8	3,765	40	0	0	0	3,805	
Turner	2	290	52	0	3	8	353	

Report 3

U.S. Landholdings by Foreign Investors by Type of Land Use
and by State and County as of December 31, 2013

State Name	County Name	Number of Parcels	Acres in Cropland	Acres in Pasture	Acres in Forest	Acres in Other Ag	Acres in Non Ag	Total Acres
South Dakota	Union	1	80	0	0	0	0	80
	Walworth	4	551	157	0	1	4	713
	Ziebach	1	0	0	0	798	0	798
State Totals:		119	36,727	72,413	10	4,049	330	113,529

Report 3

U.S. Landholdings by Foreign Investors by Type of Land Use
and by State and County as of December 31, 2013

State Name	County Name	Number of Parcels	Acres in Cropland	Acres in Pasture	Acres in Forest	Acres in Other Ag	Acres in Non Ag	Total Acres
Tennessee	Anderson	2	0	0	50	0	0	50
	Bedford	31	1,134	1,272	627	69	110	3,212
	Benton	3	0	0	465	0	0	465
	Bledsoe	6	16	420	21,062	0	0	21,498
	Blount	1	0	0	17	0	0	17
	Bradley	1	0	0	188	0	0	188
	Carroll	4	93	0	865	0	19	977
	Carter	2	0	0	63	36	0	99
	Cheatham	1	0	430	0	0	10	440
	Chester	2	0	0	7,336	0	0	7,336
	Claiborne	2	0	0	42	25	0	67
	Clay	1	0	0	347	0	0	347
	Cocke	3	408	206	399	115	10	1,138
	Coffee	3	0	0	371	0	0	371
	Cumberland	1	0	0	744	0	52	796
	Davidson	2	0	0	0	156	1	157
	De Kalb	4	75	120	33	142	3	373
	Decatur	1	0	0	6,944	0	0	6,944
	Dickson	3	140	581	167	15	0	903
	Dyer	3	1,053	0	0	20	0	1,073
	Fayette	2	619	0	131	22	0	772
	Fentress	1	0	0	0	0	3	3
	Franklin	2	0	0	752	75	23	850
	Gibson	2	50	5	126	0	1	182
	Giles	3	15	200	3,209	0	0	3,424
	Grainger	4	1	146	92	0	0	239
	Greene	2	2	15	12	0	1	30
	Hardeman	6	494	176	2,509	125	16	3,320
	Hardin	21	3,863	91	33,447	0	259	37,660
	Haywood	7	2,311	3	171	0	183	2,668
	Henderson	3	0	0	5,562	0	0	5,562
	Henry	13	2,560	2,493	3,284	0	81	8,418
	Hickman	2	0	0	12,867	88	5	12,960
Houston	3	0	0	9,330	31	0	9,361	

Report 3

U.S. Landholdings by Foreign Investors by Type of Land Use
and by State and County as of December 31, 2013

State Name	County Name	Number of Parcels	Acres in Cropland	Acres in Pasture	Acres in Forest	Acres in Other Ag	Acres in Non Ag	Total Acres
Tennessee	Humphreys	7	0	2,065	2,150	0	0	4,215
	Jackson	3	0	0	572	0	0	572
	Jefferson	5	127	3,213	551	0	625	4,516
	Johnson	2	5	0	105	0	0	110
	Knox	6	0	459	432	80	50	1,021
	Lake	2	2,361	0	0	0	0	2,361
	Lawrence	3	0	264	18,045	103	0	18,412
	Lewis	4	150	62	9,547	3,151	0	12,910
	Lincoln	2	79	85	59	0	0	223
	Loudon	3	45	38	0	1	20	104
	Macon	3	0	121	432	0	0	553
	Madison	3	81	0	441	0	175	697
	Marshall	1	522	0	0	0	0	522
	Maury	4	3	647	1,242	682	2,949	5,523
	McMinn	1	0	0	165	0	0	165
	McNairy	6	1,065	210	14,371	76	33	15,755
	Monroe	1	741	130	263	0	91	1,225
	Montgomery	7	220	210	1,977	103	456	2,966
	Obion	1	0	0	288	0	0	288
	Overton	1	0	0	0	0	0	313
	Perry	1	0	0	470	0	0	470
	Pickett	4	0	10	1,516	3	0	1,529
	Putnam	1	0	0	0	13	0	13
	Rhea	3	0	59	778	274	0	1,111
	Robertson	2	0	26	10	0	4	40
	Rutherford	1	0	0	0	0	12	12
	Sequatchie	1	5	181	761	4	0	951
	Sevier	2	90	51	71	0	1	213
Shelby	12	985	26	0	165	380	1,556	
Smith	10	1,037	251	1,748	141	346	3,523	
Stewart	2	0	0	34,877	0	0	34,877	
Sullivan	4	0	0	109	0	0	109	
Tipton	1	683	0	0	0	0	683	
Union	3	63	15	702	0	0	780	

Report 3

U.S. Landholdings by Foreign Investors by Type of Land Use
and by State and County as of December 31, 2013

State Name	County Name	Number of Parcels	Acres in Cropland	Acres in Pasture	Acres in Forest	Acres in Other Ag	Acres in Non Ag	Total Acres
Tennessee	Van Buren	2	0	0	234	0	0	234
	Warren	1	177	50	2	9	0	238
	Washington	8	0	0	482	67	0	549
	Wayne	5	61	10	108,167	1,500	0	109,738
	Weakley	19	2,721	356	4,331	89	487	7,984
	Williamson	7	0	195	74	0	397	666
	Wilson	2	0	0	0	92	0	92
State Totals:		303	24,055	15,205	316,184	7,472	6,803	369,719

Report 3

U.S. Landholdings by Foreign Investors by Type of Land Use
and by State and County as of December 31, 2013

State Name	County Name	Number of Parcels	Acres in Cropland	Acres in Pasture	Acres in Forest	Acres in Other Ag	Acres in Non Ag	Total Acres
Texas	Anderson	9	40	3,033	957	229	12	4,271
	Angelina	3	0	0	7,188	0	0	7,188
	Atascosa	10	497	3,845	0	0	48	4,390
	Austin	3	40	97	8	33	0	178
	Bailey	2	434	0	0	0	6	440
	Bandera	6	247	3,245	0	846	0	4,338
	Bastrop	3	0	905	0	0	0	905
	Bee	1	159	29	0	0	1	189
	Bell	16	343	1,352	69	0	0	1,764
	Bexar	25	2,588	6,602	1,039	1,516	727	12,472
	Blanco	8	320	1,922	0	3,046	31	5,319
	Borden	2	0	20,328	0	0	0	20,328
	Bosque	4	38	2,841	0	2	1,000	3,881
	Bowie	17	9,002	1,856	4,041	2,060	620	17,579
	Brazoria	19	753	5,682	75	1,517	1,239	9,266
	Brazos	11	4,116	6,684	150	1,005	111	12,066
	Brewster	109	409	14,936	45	521	8	15,919
	Briscoe	4	45,612	1,946	0	0	0	47,558
	Brown	4	239	653	0	11	8	911
	Burleson	6	12,096	4,929	20	0	70	17,115
	Burnet	4	0	307	0	907	0	1,214
	Caldwell	28	5,886	4,055	0	61	9	10,011
	Calhoun	6	1,800	3,583	0	0	585	5,968
	Callahan	1	1,926	0	0	0	0	1,926
	Cameron	85	8,958	3,593	0	3,300	365	16,216
	Camp	1	0	176	0	0	0	176
	Carson	2	5,910	5,744	0	0	30	11,684
	Cass	5	0	0	41,870	0	0	41,870
	Castro	4	1,753	0	234	91	64	2,142
	Chambers	1	1,600	0	0	0	242	1,842
	Cherokee	10	89	0	58,334	127	52	58,602
	Cochran	1	0	0	0	149	0	149
	Coke	1	0	0	0	726	0	726
	Coleman	4	1,860	4,333	0	0	72	6,265
	Collin	44	3,129	2,684	56	551	249	6,669
	Colorado	7	781	1,047	0	0	0	1,828
	Comal	9	1,158	1,317	1,285	323	15	4,098

Report 3

U.S. Landholdings by Foreign Investors by Type of Land Use
and by State and County as of December 31, 2013

State Name	County Name	Number of Parcels	Acres in Cropland	Acres in Pasture	Acres in Forest	Acres in Other Ag	Acres in Non Ag	Total Acres
Texas	Comanche	15	1,031	3,904	40	54	12	5,041
	Cooke	3	0	300	0	9	2	311
	Coryell	4	175	2,042	0	177	1	2,395
	Crane	5	0	865	0	960	0	1,825
	Crockett	5	10,383	8,114	0	0	0	18,497
	Culberson	11	3,322	86,191	0	2,341	1,224	93,078
	Dallam	20	7,075	1,668	0	0	1,805	10,549
	Dallas	59	2,566	3,634	384	235	493	7,312
	Dawson	1	39	0	0	10	0	48
	De Witt	1	0	1,403	0	0	0	1,403
	Deaf Smith	9	10,436	2,279	0	999	236	13,950
	Delta	12	3,213	1,768	505	346	57	5,889
	Denton	40	1,823	2,505	0	1,063	805	6,196
	Dimmit	4	1,232	1,629	0	189	40	3,090
	Duval	3	0	9,759	0	3,923	0	13,682
	Eastland	2	26	74	0	160	10	270
	Ector	2	0	160	0	164	306	630
	Edwards	2	75	12,477	0	0	0	12,552
	El Paso	4	34	0	0	156	5	195
	Ellis	55	8,059	6,373	0	75	843	15,350
	Erath	15	1,131	6,424	0	682	46	8,283
	Falls	3	2,866	0	30	47	0	2,943
	Fannin	16	1,144	3,175	874	0	2	5,195
	Fayette	3	266	294	0	5	0	565
	Fisher	43	9,154	1,885	0	0	0	11,039
	Floyd	7	24,248	3,033	0	941	417	28,639
	Fort Bend	141	2,583	13,717	138	583	3,286	20,307
	Franklin	22	2,946	1,920	255	0	516	5,637
	Freestone	3	0	2,860	0	9	1	2,870
	Frio	4	250	3,282	0	905	0	4,437
	Gaines	15	1,934	864	0	640	4,093	7,531
	Galveston	9	600	957	0	213	238	2,008
	Gillespie	4	0	2,050	0	416	0	2,466
	Glasscock	16	260	34,486	0	0	0	34,746
	Goliad	3	0	755	0	0	0	755
	Gonzales	3	0	612	0	0	44	656
	Gray	8	2,060	1,155	0	1,532	0	4,747

Report 3

U.S. Landholdings by Foreign Investors by Type of Land Use
and by State and County as of December 31, 2013

State Name	County Name	Number of Parcels	Acres in Cropland	Acres in Pasture	Acres in Forest	Acres in Other Ag	Acres in Non Ag	Total Acres
Texas	Grayson	35	4,248	2,992	0	17	0	7,257
	Gregg	3	77	1,041	29	0	3	1,150
	Grimes	2	120	318	0	0	0	438
	Guadalupe	2	0	71	0	0	0	71
	Hale	4	485	120	0	180	57	842
	Hall	1	0	0	479	0	1,062	1,541
	Hamilton	2	138	1,513	0	0	0	1,651
	Hansford	2	4,281	0	0	0	98	4,379
	Hardin	6	800	30	40,887	200	0	41,917
	Harris	35	4,525	2,325	1,139	1,603	472	10,064
	Harrison	7	0	1,632	5,880	0	65	7,577
	Hartley	13	14,439	854	0	130	10,921	26,344
	Hays	16	1,536	1,499	0	94	25	3,154
	Henderson	3	0	3,757	0	0	2,427	6,184
	Hidalgo	460	41,289	73,430	1,689	15,215	1,209	132,833
	Hill	10	2,541	464	0	263	0	3,268
	Hockley	1	356	0	0	0	1	357
	Hood	1	0	44	0	0	0	44
	Hopkins	83	3,397	6,174	754	1,410	50	11,785
	Houston	9	2,380	6,045	2,882	256	3	11,566
	Howard	10	5	5,037	0	0	0	5,042
	Hudspeth	10	1,465	13,396	0	13	241	15,115
	Hunt	26	7,331	1,803	57	45	580	9,816
	Jack	11	0	5,630	0	0	0	5,630
	Jackson	5	26,836	2,205	116	0	2,588	31,745
	Jasper	7	0	0	44,184	80	0	44,264
	Jeff Davis	3	0	53,909	0	0	0	53,909
	Jefferson	17	3,849	1,069	0	48	787	5,753
	Jim Hogg	1	0	1,541	0	0	0	1,541
	Jim Wells	1	300	424	0	0	0	724
	Johnson	8	171	521	0	47	0	739
	Karnes	1	110	0	0	22	0	132
Kaufman	6	918	4,604	0	2,465	0	7,987	
Kendall	4	100	1,335	0	202	10	1,647	
Kent	1	1,400	520	0	0	0	1,920	
Kerr	8	0	1,197	0	970	3	2,170	
Kimble	2	0	684	0	0	0	684	

Report 3

U.S. Landholdings by Foreign Investors by Type of Land Use
and by State and County as of December 31, 2013

State Name	County Name	Number of Parcels	Acres in Cropland	Acres in Pasture	Acres in Forest	Acres in Other Ag	Acres in Non Ag	Total Acres
Texas	La Salle	3	0	3,066	72	0	10	3,148
	Lamar	34	10,878	3,263	1,577	517	408	16,643
	Lavaca	6	1,380	31	356	0	102	1,869
	Lee	2	15	1,313	0	0	0	1,328
	Leon	22	189	4,888	1,597	0	327	7,001
	Liberty	20	12,458	4,046	6,804	17	289	23,614
	Limestone	4	1,234	39	0	0	30	1,303
	Lipscomb	6	7,727	187	0	0	0	7,914
	Live Oak	4	0	237	0	30	0	267
	Llano	1	0	243	0	0	0	243
	Loving	3	0	3,247	0	0	0	3,247
	Lubbock	3	755	9	0	0	0	764
	Madison	6	19	5,759	100	0	0	5,878
	Marion	5	0	0	34,539	0	0	34,539
	Martin	2	0	0	0	291	9	300
	Mason	1	0	11,996	0	0	0	11,996
	Matagorda	6	3,214	8,450	0	0	0	11,664
	Maverick	5	3,317	2,292	0	159	71	5,839
	McCulloch	6	228	1,421	0	0	0	1,649
	McLennan	14	1,914	3,387	183	426	277	6,187
	McMullen	1	0	328	0	0	0	328
	Medina	6	698	926	0	206	20	1,850
	Menard	1	0	4,075	0	0	0	4,075
	Midland	1	0	0	0	0	12	12
	Mitchell	49	9,246	812	0	253	0	10,311
	Montague	1	420	630	0	0	0	1,050
	Montgomery	6	0	26	1,227	4	91	1,348
	Moore	2	1,000	3,920	0	0	0	4,920
	Morris	4	160	220	361	0	0	741
	Nacogdoches	7	0	0	61,243	315	0	61,558
	Navarro	7	3,972	1,126	80	0	200	5,378
	Newton	8	0	0	183,099	0	0	183,099
	Nolan	195	39,820	5,928	0	213	0	45,961
	Nueces	54	20,813	39	0	765	76	21,693
Ochiltree	26	12,619	568	2	320	254	13,763	
Orange	3	0	0	1,729	0	0	1,729	
Panola	4	0	0	71,649	0	0	71,649	

Report 3

U.S. Landholdings by Foreign Investors by Type of Land Use
and by State and County as of December 31, 2013

State Name	County Name	Number of Parcels	Acres in Cropland	Acres in Pasture	Acres in Forest	Acres in Other Ag	Acres in Non Ag	Total Acres
Texas	Parker	3	0	312	320	0	0	632
	Parmer	1	638	0	0	0	0	638
	Pecos	19	3,609	23,713	0	1,826	125	29,273
	Polk	9	0	75	173,618	0	5,394	179,086
	Potter	2	1,704	3,069	0	405	0	5,178
	Presidio	11	314	82,717	0	18	28	83,077
	Rains	1	71	0	150	0	10	231
	Red River	27	15,034	4,086	17,381	312	1,190	38,003
	Reeves	18	414	42,558	0	9,749	6,560	59,281
	Refugio	3	0	555	0	0	0	555
	Roberts	1	0	0	0	10	0	10
	Robertson	27	6,288	19,429	10,135	111	66	36,029
	Rockwall	7	1,702	924	0	100	28	2,754
	Runnels	1	230	0	0	0	0	230
	Rusk	4	0	0	6,270	0	0	6,270
	Sabine	4	0	0	4,543	0	0	4,543
	San Augustine	3	0	0	16,850	0	0	16,850
	San Patricio	76	54,916	3,439	0	1,795	0	60,150
	San Saba	4	220	2,698	50	0	0	2,968
	Schleicher	4	0	3,621	0	0	40	3,661
	Scurry	78	15,558	8,705	0	0	238	24,501
	Shackelford	3	36,344	5	0	0	0	36,349
	Shelby	6	1	0	40,004	254	0	40,259
	Sherman	14	7,864	0	0	734	599	9,197
	Smith	4	0	1,792	357	100	50	2,299
	Somervell	2	0	1,003	0	0	66	1,069
	Starr	13	1,800	16,921	190	29	0	18,940
	Sterling	14	0	48,382	0	0	0	48,382
	Stonewall	1	0	4,846	0	0	0	4,846
	Tarrant	47	1,648	7,257	1,052	977	134	11,068
	Taylor	1	0	140	0	0	0	140
	Terrell	2	0	1,750	0	6,403	0	8,153
	Throckmorton	5	1,859	5,011	0	0	0	6,870
	Titus	3	0	616	30	15	0	661
	Tom Green	3	92	4,178	0	0	0	4,270
	Travis	9	0	3,127	0	215	304	3,646
	Trinity	2	0	0	49,437	0	453	49,890

Report 3

U.S. Landholdings by Foreign Investors by Type of Land Use
and by State and County as of December 31, 2013

State Name	County Name	Number of Parcels	Acres in Cropland	Acres in Pasture	Acres in Forest	Acres in Other Ag	Acres in Non Ag	Total Acres
Texas	Tyler	7	0	0	182,588	0	1,430	184,018
	Upshur	8	46	233	1,439	0	0	1,718
	Upton	6	0	603	0	0	0	603
	Uvalde	4	3,691	1,103	1	84	29	4,908
	Val Verde	3	0	966	0	9,666	0	10,632
	Van Zandt	10	48	2,031	257	15	0	2,351
	Victoria	4	1	5,322	0	58	0	5,381
	Waller	28	812	5,051	140	220	95	6,318
	Ward	3	0	1,200	0	60	0	1,260
	Washington	6	40	1,105	0	0	0	1,145
	Webb	6	14,230	385	0	2,421	122	17,158
	Wharton	10	3,079	2,808	106	536	512	7,041
	Willacy	4	49,391	0	0	640	0	50,031
	Williamson	13	659	1,894	501	302	0	3,356
	Wilson	4	0	1,394	0	1,121	247	2,762
	Wise	13	430	553	0	89	82	1,154
	Wood	14	0	2,031	1,293	422	1,125	4,871
	Yoakum	6	0	5,397	0	324	263	5,984
	Zapata	8	0	6,181	0	0	0	6,181
	Zavala	14	1,145	79,550	0	2,338	418	83,451
State Totals:		2,994	689,764	1,007,730	1,087,022	101,980	62,432	2,948,929

Report 3

U.S. Landholdings by Foreign Investors by Type of Land Use
and by State and County as of December 31, 2013

State Name	County Name	Number of Parcels	Acres in Cropland	Acres in Pasture	Acres in Forest	Acres in Other Ag	Acres in Non Ag	Total Acres	
Utah	Beaver	10	519	1,121	4,418	21,921	60	28,039	
	Davis	1	2	0	0	0	0	2	
	Duchesne	1	0	102	0	387	0	489	
	Garfield	4	0	263	0	27	13	303	
	Iron	1	0	0	0	9,343	0	9,343	
	Kane	1	0	0	0	1,280	0	1,280	
	Millard	4	0	0	5,461	2,318	0	7,779	
	Salt Lake	23	8,826	18,469	0	109	4,449	31,853	
	San Juan	1	180	70	70	0	0	320	
	Sanpete	2	0	1,600	0	0	0	1,600	
	Summit	4	0	8,040	0	0	580	8,620	
	Tooele	4	427	3,623	22	0	2,005	6,077	
	Uintah	2	0	0	0	7,761	620	8,381	
	Wasatch	2	0	6,600	0	3,200	0	9,800	
	State Totals:		60	9,954	39,888	9,971	46,346	7,727	113,886

Report 3

U.S. Landholdings by Foreign Investors by Type of Land Use
and by State and County as of December 31, 2013

State Name	County Name	Number of Parcels	Acres in Cropland	Acres in Pasture	Acres in Forest	Acres in Other Ag	Acres in Non Ag	Total Acres	
Vermont	Addison	25	2,052	995	1,944	187	78	5,256	
	Bennington	4	20	45	948	0	0	1,013	
	Caledonia	19	180	107	4,966	140	551	5,944	
	Chittenden	8	89	114	407	0	5	615	
	Essex	10	101	30	4,759	0	0	4,890	
	Franklin	221	1,659	2,408	8,779	846	1,347	15,039	
	Grand Isle	40	461	493	243	134	416	1,747	
	Lamoille	54	742	400	8,863	354	155	10,514	
	Orange	11	0	0	2,331	49	0	2,380	
	Orleans	84	1,708	1,452	9,176	599	211	13,146	
	Rutland	22	766	543	4,168	397	223	6,097	
	Washington	25	60	292	1,937	140	825	3,254	
	Windham	6	0	0	8,552	0	0	8,552	
	Windsor	14	0	62	2,021	415	12	2,510	
	State Totals:		543	7,838	6,941	59,094	3,261	3,823	80,957

Report 3

U.S. Landholdings by Foreign Investors by Type of Land Use
and by State and County as of December 31, 2013

State Name	County Name	Number of Parcels	Acres in Cropland	Acres in Pasture	Acres in Forest	Acres in Other Ag	Acres in Non Ag	Total Acres
Virginia	Accomack	2	147	8	145	0	65	365
	Albemarle	28	1,232	2,556	2,066	492	67	6,413
	Amherst	1	0	178	272	0	6	456
	Augusta	2	80	371	15	0	3	469
	Bedford	5	78	240	28	0	73	419
	Botetourt	6	0	686	5,427	0	0	6,113
	Brunswick	1	0	0	18,497	0	0	18,497
	Buchanan	3	0	0	111	0	1	112
	Buckingham	1	0	0	38	0	0	38
	Campbell	1	30	13	48	1	0	92
	Caroline	1	56	0	136	0	60	252
	Carroll	5	0	62	185	236	0	483
	Charles City	5	639	0	4,509	186	8	5,342
	Charlotte	2	82	130	161	0	0	373
	Chesapeake	4	221	0	1,661	0	42	1,924
	Clarke	7	922	1,384	67	653	16	3,042
	Culpeper	23	3,661	2,545	2,651	628	38	9,523
	Cumberland	9	40	971	912	0	9	1,932
	Essex	5	180	851	200	1,381	701	3,313
	Fairfax	4	946	85	11	0	163	1,205
	Fauquier	34	2,484	3,143	1,774	1,349	153	8,903
	Fluvanna	5	0	405	659	144	2	1,210
	Frederick	7	414	536	647	0	166	1,763
	Giles	4	7	253	67	0	2	329
	Gloucester	4	413	70	309	70	207	1,069
	Goochland	1	0	95	115	1	11	222
	Grayson	3	72	151	152	6	8	389
	Greene	2	20	121	225	0	5	371
	Greensville	2	53	0	75	1,008	0	1,136
	Hanover	4	113	0	173	0	82	368
	Isle of Wight	2	105	103	272	2,089	37	2,606
	King and Queen	2	0	0	115	928	0	1,043
	King George	1	327	0	171	0	75	573
	King William	2	1,208	354	143	496	80	2,281
	Lancaster	2	18	0	281	0	35	334
	Lee	2	0	46	10	30	35	121
	Loudoun	51	4,856	3,312	1,974	1,865	1,177	13,184

Report 3

U.S. Landholdings by Foreign Investors by Type of Land Use
and by State and County as of December 31, 2013

State Name	County Name	Number of Parcels	Acres in Cropland	Acres in Pasture	Acres in Forest	Acres in Other Ag	Acres in Non Ag	Total Acres
Virginia	Louisa	5	123	173	460	0	7	763
	Lunenburg	1	0	50	74	0	0	124
	Lynchburg	1	150	110	5	0	0	265
	Madison	10	527	825	1,257	278	0	2,887
	Mathews	1	160	0	108	0	5	273
	Mecklenburg	3	131	10	270	0	0	411
	Middlesex	1	5	0	11	0	1	17
	Montgomery	4	0	194	646	97	0	937
	Nelson	5	205	680	673	196	929	2,683
	New Kent	1	0	0	0	278	0	278
	Northumberland	2	221	0	102	5	0	328
	Nottoway	2	60	0	1,049	0	0	1,109
	Orange	13	1,475	1,253	1,571	46	19	4,364
	Patrick	73	24	465	10,867	67	34	11,457
	Prince William	1	100	0	39	0	0	139
	Pulaski	2	243	10	5	0	60	318
	Rappahannock	15	40	786	666	1	176	1,669
	Richmond	4	18	0	127	0	56	201
	Roanoke	3	0	57	0	86	0	143
	Rockbridge	8	181	246	464	0	15	906
	Rockingham	3	5	87	47	0	3	142
	Scott	8	16	90	242	31	0	379
	Shenandoah	4	106	110	224	86	36	562
	Smyth	3	0	0	83	0	0	83
	Southampton	6	473	0	6,138	479	0	7,090
	Spotsylvania	2	195	170	300	0	5	670
	Stafford	4	350	30	481	0	58	919
	Suffolk	2	72	0	1,360	0	0	1,432
	Surry	2	0	0	0	8,711	54	8,765
	Sussex	2	0	0	7,634	1,279	0	8,913
	Tazewell	3	0	0	2,555	81	0	2,636
	Virginia Beach	1	0	0	0	54	0	54
	Warren	2	0	67	117	0	0	184
	Wise	1	0	0	1,005	0	0	1,005
Wythe	5	0	9	210	0	17	236	
State Totals:		446	23,284	24,091	83,092	23,338	4,802	158,607

Report 3

U.S. Landholdings by Foreign Investors by Type of Land Use
and by State and County as of December 31, 2013

State Name	County Name	Number of Parcels	Acres in Cropland	Acres in Pasture	Acres in Forest	Acres in Other Ag	Acres in Non Ag	Total Acres
Washington	Adams	8	2,046	8,160	0	165	54	10,425
	Benton	7	548	14,767	3,340	0	4	18,659
	Chelan	15	868	48	165	108	438	1,627
	Clallam	6	0	96	622	13	12	743
	Clark	9	285	70	493	12	32	892
	Columbia	52	126,167	0	0	0	0	126,167
	Cowlitz	5	0	0	1,059	0	1	1,060
	Douglas	7	3,889	0	0	686	1,115	5,690
	Ferry	14	188	542	2,941	27	155	3,853
	Franklin	3	373	30	0	131	4	538
	Garfield	63	179,602	0	0	0	0	179,602
	Grant	27	13,938	766	0	455	217	15,376
	Grays Harbor	8	0	0	35,316	0	0	35,316
	Island	9	116	19	94	0	6	235
	Jefferson	7	58	0	4,803	0	0	4,861
	King	29	675	1,057	159,451	2	17	161,202
	Kitsap	2	35	0	8	0	1	44
	Kittitas	33	14,091	14,840	186	28,091	84	57,292
	Klickitat	48	1,657	90,794	55,115	1,635	955	150,156
	Lewis	26	1,545	210	39,126	64	22	40,967
	Lincoln	5	396	160	160	1	15	732
	Okanogan	34	1,680	10,835	48,958	4,374	522	66,369
	Pacific	8	0	115	76,920	0	446	77,481
	Pend Oreille	3	11	200	21	0	35	267
	Pierce	17	5,002	370	174,509	10	235	180,126
	San Juan	3	0	70	77	0	0	147
Skagit	50	2,706	883	21,780	60	93	25,522	
Snohomish	13	2,018	24	12,575	238	1,177	16,032	
Spokane	22	3,006	359	136	80	198	3,779	
Stevens	8	350	455	592	20	0	1,417	
Thurston	16	658	5	5,669	618	720	7,670	
Wahkiakum	5	0	0	65,331	0	0	65,331	
Walla Walla	3	5,392	11,520	0	0	0	16,912	
Whatcom	268	10,083	5,973	30,417	2,717	2,509	51,699	

Report 3

U.S. Landholdings by Foreign Investors by Type of Land Use
and by State and County as of December 31, 2013

State Name	County Name	Number of Parcels	Acres in Cropland	Acres in Pasture	Acres in Forest	Acres in Other Ag	Acres in Non Ag	Total Acres
Washington	Whitman	1	228	0	0	0	0	228
	Yakima	50	5,430	64,749	3,493	1,510	242	75,424
State Totals:		884	383,041	227,117	743,357	41,017	9,309	1,403,841

Report 3

U.S. Landholdings by Foreign Investors by Type of Land Use
and by State and County as of December 31, 2013

State Name	County Name	Number of Parcels	Acres in Cropland	Acres in Pasture	Acres in Forest	Acres in Other Ag	Acres in Non Ag	Total Acres
West Virginia	Barbour	1	0	0	67	0	0	67
	Boone	1	0	0	10	0	0	10
	Braxton	1	0	0	0	54	0	54
	Doddridge	1	0	35	105	0	0	140
	Fayette	2	0	0	369	0	0	369
	Gilmer	2	0	0	1,620	0	0	1,620
	Grant	3	372	1,930	15,732	0	70	18,104
	Hampshire	2	0	0	705	0	0	705
	Harrison	1	0	0	16	0	0	16
	Jefferson	5	594	351	45	8	1,227	2,225
	Kanawha	2	0	0	5,093	0	0	5,093
	Lewis	1	0	0	68	0	0	68
	Marshall	3	0	50	205	0	38	293
	McDowell	3	0	0	15,270	0	1,516	16,786
	Mineral	2	0	0	71	512	589	1,172
	Monroe	1	0	73	72	0	0	145
	Pendleton	1	0	0	150	0	0	150
	Pocahontas	4	0	30	494	10,540	1	11,065
	Preston	1	0	0	0	0	116	116
	Putnam	4	0	229	0	77	0	306
	Raleigh	3	0	0	13,910	0	500	14,410
	Randolph	4	0	0	4,775	272	0	5,047
	Roane	1	0	52	53	0	0	105
	Summers	1	8	36	177	0	4	225
	Upshur	3	25	247	141	0	0	413
	Webster	2	0	0	6,802	0	0	6,802
Wetzel	1	0	0	44	0	17	61	
Wood	2	70	0	400	0	314	784	
Wyoming	2	0	0	835	0	40	875	
State Totals:		60	1,069	3,033	67,229	11,463	4,432	87,226

Report 3

U.S. Landholdings by Foreign Investors by Type of Land Use
and by State and County as of December 31, 2013

State Name	County Name	Number of Parcels	Acres in Cropland	Acres in Pasture	Acres in Forest	Acres in Other Ag	Acres in Non Ag	Total Acres
Wisconsin	Adams	5	3,477	0	0	0	0	3,477
	Ashland	2	0	0	4,489	0	0	4,489
	Barron	5	417	260	98	0	2	777
	Bayfield	3	12	10	560	0	58	640
	Brown	2	127	0	0	11	3	141
	Calumet	31	3,612	0	4	3	0	3,619
	Clark	21	979	137	233	198	36	1,583
	Columbia	4	1,556	0	0	0	0	1,556
	Crawford	4	59	51	133	37	0	280
	Dane	3	415	0	0	177	49	641
	Dodge	3	385	4	0	0	11	400
	Douglas	1	0	0	40	0	40	80
	Dunn	1	0	0	160	0	0	160
	Florence	6	0	0	115,658	0	4,429	120,087
	Fond Du Lac	12	1,890	0	1	10	20	1,921
	Forest	15	225	0	20,737	19	1,157	22,138
	Grant	7	1,542	30	0	32	0	1,604
	Green	4	514	0	6	114	12	646
	Green Lake	2	730	0	0	30	70	830
	Iowa	3	200	10	17	46	0	273
	Iron	2	0	0	13,773	0	0	13,773
	Jackson	5	572	18	33	3	7	633
	Jefferson	1	0	325	0	0	2	327
	Juneau	4	3,619	7	178	0	1	3,805
	Kenosha	3	72	0	0	0	38	110
	Lafayette	33	13,468	691	264	37	112	14,572
	Langlade	2	1,172	0	6,998	0	0	8,170
	Lincoln	2	0	0	3,936	0	123	4,059
	Manitowoc	6	231	0	8	26	5	270
	Marathon	7	250	102	1,198	11	275	1,836
	Marinette	4	0	0	68,024	0	5,302	73,326
	Marquette	1	0	0	0	80	0	80
	Milwaukee	4	49	0	47	28	5	129
Monroe	29	0	0	770	136	59	965	
Oconto	10	234	1	26	0	39	300	
Oneida	3	0	0	3,645	0	147	3,792	
Outagamie	1	25	0	0	0	31	56	

Report 3

U.S. Landholdings by Foreign Investors by Type of Land Use
and by State and County as of December 31, 2013

State Name	County Name	Number of Parcels	Acres in Cropland	Acres in Pasture	Acres in Forest	Acres in Other Ag	Acres in Non Ag	Total Acres
Wisconsin	Pierce	2	182	30	52	0	0	264
	Polk	1	0	0	0	120	0	120
	Portage	2	35	8	1,854	7	893	2,797
	Price	2	0	0	1,316	0	0	1,316
	Richland	4	72	35	58	250	5	420
	Rock	16	1,720	2	12	206	41	1,981
	Rusk	2	796	0	9,445	0	0	10,241
	Sauk	8	493	299	714	404	12	1,922
	Sawyer	1	0	0	28,741	0	0	28,741
	Shawano	4	231	0	0	3	2	236
	Sheboygan	2	120	0	17	0	10	147
	St. Croix	2	85	90	52	0	0	227
	Taylor	1	0	0	400	0	0	400
	Trempealeau	2	274	40	30	0	5	349
	Vilas	5	350	0	627	0	67	1,044
	Walworth	28	2,879	306	265	107	281	3,838
	Washburn	1	0	0	0	140	0	140
	Waukesha	2	194	0	8	0	1	203
	Waupaca	1	30	10	0	0	0	40
	Waushara	3	14,608	0	0	0	0	14,608
Winnebago	2	140	0	0	0	1	141	
Wood	6	1,382	3	386	0	113	1,884	
State Totals:		348	59,423	2,469	285,013	2,235	13,464	362,604

Report 3 U.S. Landholdings by Foreign Investors by Type of Land Use
and by State and County as of December 31, 2013

State Name	County Name	Number of Parcels	Acres in Cropland	Acres in Pasture	Acres in Forest	Acres in Other Ag	Acres in Non Ag	Total Acres
Wyoming	Albany	9	100	13,416	682	19,972	1,000	35,170
	Big Horn	3	525	356	0	0	186	1,067
	Campbell	24	2,410	59,135	0	0	1,240	62,785
	Carbon	7	0	55,241	0	0	0	55,241
	Converse	6	0	20,488	0	0	1	20,489
	Crook	12	2,461	24,437	456	0	2	27,356
	Fremont	4	0	771	320	0	731	1,822
	Goshen	2	1,640	192	0	0	0	1,832
	Hot Springs	4	180	10,044	0	0	0	10,224
	Laramie	3	0	4,123	0	0	245	4,368
	Lincoln	1	0	0	0	245	56	301
	Natrona	1	0	0	0	2,335	700	3,035
	Niobrara	1	0	387	0	0	1	388
	Park	5	85	151	0	0	48	284
	Platte	14	359	24,657	0	0	35	25,051
	Sheridan	7	1,300	17,116	0	21,714	0	40,130
	Sublette	22	416	18,032	0	0	0	18,448
	Sweetwater	1	0	1,145	0	0	0	1,145
	Teton	2	386	666	0	0	47	1,099
	Uinta	1	0	1,541	0	0	0	1,541
State Totals:		129	9,862	251,898	1,458	44,266	4,292	311,776

Grand Totals: 23,675 5,357,252 5,848,417 13,713,144 1,248,909 656,786 26,824,507

by Country of Foreign Investor as of December 31, 2013

Country of Foreign Investor	Number of Investors	Number of Parcels	Total Acres	Total Value (\$1,000) 1/
Argentina	63	84	67,586	296,341,997
Australia	32	44	68,454	133,874,000
Austria	60	119	155,085	101,715,078
Bahamas	37	51	54,594	87,192,000
Belgium	97	139	124,376	53,939,000
Belize	5	8	573	226,000
Bermuda	46	55	28,960	40,631,000
Bolivia	2	2	11	47,000
Brazil	15	27	13,250	22,353,000
Cambodia	1	1	31	80,000
Canada	1,485	2,164	4,315,318	3,278,954,235
Cayman Islands	42	64	198,985	259,491,272
Channel Islands	5	11	4,458	56,868,000
Chile	7	11	2,097	7,366,000
China	70	247	192,928	1,794,450,818
Colombia	40	54	11,990	23,228,000
Cook Islands	12	23	18,916	137,204,553
Costa Rica	8	10	13,835	12,212,000
Cote D'ivoire	1	1	119	100,000
Croatia	1	1	160	115,000
Cuba	3	4	58	1,374,000
Cyprus	1	2	516	3,744,000
Czech Republic	2	2	347	27,000
Denmark	35	100	368,429	662,799,400
Dominican Republic	3	3	29	128,000
Ecuador	19	25	481	6,334,000
Egypt	16	17	1,540	7,296,000
El Salvador	5	5	406	1,495,000
Finland	1	1	80	119,000
France	163	320	426,335	564,384,209
Gambia	1	1	294	118,000
Germany	1,072	2,246	1,039,495	2,650,089,302
Gibraltar	3	4	678	5,118,000
Greece	16	22	61,882	15,573,000
Guatemala	12	13	1,233	3,674,000
Guyana	1	1	35	180,000
Honduras	12	12	1,018	6,462,000
Hong Kong	60	79	10,164	46,544,000
Hungary	1	1	103	80,000
India	18	20	2,795	7,292,000
Indonesia	2	2	718	655,000
Iran (Islamic Republic Of)	22	25	2,463	6,906,000
Ireland	26	229	53,274	81,324,000
Israel	10	13	2,097	12,632,000
Italy	131	4,166	1,240,565	3,466,759,630
Jamaica	4	4	567	470,000
Japan	138	212	280,930	811,211,000
Jordan	18	23	1,947	15,481,000
Kenya	1	1	91	256,000
Korea, D.P.R.O.	6	6	469	1,890,000
Korea, Republic of	22	22	2,373	12,592,000

by Country of Foreign Investor as of December 31, 2013

Country of Foreign Investor	Number of Investors	Number of Parcels	Total Acres	Total Value (\$1,000) 1/
Kuwait	10	15	19,822	11,888,000
Laos	1	1	31	208,000
Lebanon	30	39	10,449	18,727,000
Liberia	13	15	8,985	8,426,000
Liechtenstein	107	174	121,065	253,688,000
Lithuania	1	1	27	32,000
Luxembourg	12	37	103,661	155,746,539
Malaysia	6	11	8,396	15,683,300
Mexico	252	335	260,654	171,728,432
Morocco	1	4	875	9,745,000
Namibia	1	2	106	703,000
Nepal	2	6	5,357	3,354,000
Netherlands	692	1,291	4,412,199	5,797,758,170
New Zealand	14	60	33,977	1,627,788,000
Nicaragua	3	4	1,378	3,174,000
Norway	18	18	5,229	5,324,000
Oman	2	5	454	2,478,000
Pakistan	9	12	1,677	2,222,000
Panama	114	145	110,665	172,424,042
Peru	20	21	388	1,426,000
Philippines	31	40	3,760	7,262,000
Poland	3	3	305	615,000
Portugal	92	676	1,392,347	2,374,186,034
Russian Federation	5	8	834	3,036,000
Saint Vincent and the Grenadines	2	4	2,637	4,056,000
Saudi Arabia	42	54	18,347	162,623,000
Singapore	7	8	1,997	9,068,160
Somalia	1	1	11	28,000
South Africa	13	15	2,387	9,014,000
Spain	52	172	199,450	287,498,230
Sweden	46	81	130,434	174,189,341
Switzerland	364	526	290,229	341,595,694
Syrian Arab Republic	6	7	2,574	4,147,000
Tanzania, United Republic of	1	1	59	649,000
Thailand	8	10	1,785	12,604,000
Trinidad and Tobago	3	3	94	371,000
Turkey	1	1	38	145,000
Turks and Caicos Islands	9	13	3,292	3,283,000
United Arab Emirates	12	41	6,679	366,428,000
United Kingdom	291	584	679,541	777,683,008
United States	1	1	510	2,500,000
Uruguay	9	13	22,111	56,885,000
Venezuela	98	166	25,338	92,795,240
Viet Nam	1	1	152	930,000
Virgin Islands (British)	44	73	71,960	99,182,427
Zimbabwe	1	1	230	80,000
998 - No Foreign Investor Listed	46	163	116,626	313,264,509
999 - No Predominant Country Code	67	140	327,023	493,935,143
Subtotal 2/	6,417	15,699	17,179,283	28,559,973,763

Report 4 U.S. Agricultural and NonAgricultural Investors, Parcels, Acres and Value
by Country of Foreign Investor as of December 31, 2013

Country of Foreign Investor	Number of Investors	Number of Parcels	Total Acres	Total Value (\$1,000) 1/
US/Andorra	1	1	3,741	1,300,000
US/Argentina	7	13	5,346	10,616,000
US/Australia	24	49	17,846	46,577,000
US/Austria	21	112	23,216	33,211,000
US/Bahamas	19	43	42,050	79,383,000
US/Barbados	1	2	82	739,000
US/Belgium	33	238	114,426	114,314,140
US/Belize	1	2	252	660,000
US/Bermuda	19	52	14,515	13,384,760
US/Brazil	8	66	16,320	44,446,000
US/Canada	364	1,559	2,451,075	3,257,226,493
US/Cayman Islands	14	31	34,500	55,484,000
US/Channel Islands	2	10	1,268	6,296,000
US/Chile	2	4	9,948	1,374,000
US/China	61	83	55,575	80,700,000
US/Colombia	16	32	27,575	55,464,000
US/Costa Rica	4	4	1,092	7,246,000
US/Denmark	20	54	363,536	375,486,421
US/Dominican Republic	1	1	589	825,000
US/Ecuador	4	4	2,082	3,335,000
US/Egypt	6	19	3,061	5,913,000
US/El Salvador	2	2	52	638,000
US/Finland	7	115	209,669	24,295,000
US/France	140	910	589,106	746,983,764
US/Germany	257	1,067	826,659	1,012,045,961
US/Greece	4	5	5,664	66,530,000
US/Guatemala	2	3	412	1,018,000
US/Guyana	1	2	334	284,000
US/Honduras	1	1	37	825,000
US/Hong Kong	20	25	130,694	42,952,000
US/India	4	13	4,145	17,697,500
US/Indonesia	20	63	9,014	136,576,000
US/Iran (Islamic Republic Of)	5	6	1,861	5,509,000
US/Iraq	1	1	800	560,000
US/Ireland	19	109	672,745	288,825,000
US/Israel	4	5	505	12,225,000
US/Italy	36	70	89,640	89,862,000
US/Japan	231	434	352,330	2,054,910,085
US/Jordan	2	2	284	6,500,000
US/Kenya	1	1	32	360,000
US/Korea, Republic of	5	7	677	10,925,000
US/Kuwait	6	12	7,558	11,994,000
US/Lebanon	4	5	411	1,451,000
US/Liberia	14	17	45,683	16,815,000
US/Libyan Arab Jamahiriya	2	3	280	2,500,000
US/Liechtenstein	50	86	70,408	103,874,500
US/Luxembourg	27	41	90,174	54,299,760
US/Malaysia	3	7	5,775	10,248,000
US/Malta	1	1	500	750,000
US/Mexico	61	133	402,764	966,126,000
US/Netherlands	210	499	479,498	719,585,392

Report 4 U.S. Agricultural and NonAgricultural Investors, Parcels, Acres and Value
by Country of Foreign Investor as of December 31, 2013

Country of Foreign Investor	Number of Investors	Number of Parcels	Total Acres	Total Value (\$1,000) 1/
US/New Zealand	3	4	49,403	4,026,000
US/Nicaragua	1	2	282	397,000
US/Norway	7	47	13,279	36,438,900
US/Pakistan	1	1	423	485,000
US/Panama	51	69	49,624	73,504,000
US/Paraguay	1	1	236	270,000
US/Peru	1	1	100	280,000
US/Philippines	10	11	6,863	3,692,000
US/Portugal	2	3	6,733	3,269,000
US/Qatar	1	1	219	2,180,000
US/Saudi Arabia	28	58	17,393	103,777,000
US/Singapore	6	90	105,622	236,870,956
US/South Africa	8	17	13,728	87,496,000
US/Spain	25	101	39,402	45,990,000
US/Sweden	13	37	24,152	921,663,000
US/Switzerland	208	478	366,990	376,371,000
US/Thailand	3	6	2,486	5,966,000
US/Trinidad and Tobago	1	1	20	200,000
US/Turkey	1	3	753	752,000
US/United Arab Emirates	2	4	1,250	2,920,000
US/United Kingdom	253	767	976,308	1,210,947,895
US/Uruguay	2	2	655	960,000
US/Vanuatu	1	1	883	1,790,000
US/Venezuela	38	57	61,560	65,024,000
US/Virgin Islands (British)	17	37	283,512	53,278,000
US/998 - No Foreign Investor Listed	16	34	174,153	100,587,000
US/999 - No Predominant Country Code	58	119	263,390	233,113,906
Subtotal 3/	2,526	7,976	9,645,225	14,173,394,433
Total All Landholdings	8,943	23,675	26,824,507	42,733,368,196

1/ Value is the actual purchase price or the estimated value at the time of acquisition.

2/ Total interests excluding U.S. corporations with foreign shareholders.

3/ Total interests of U.S. corporations with foreign shareholders.

Report 5 Foreign Landholdings of U.S. Agricultural and NonAgricultural Land
by Country of Foreign Investor and by U.S. Region as of December 31, 2013

Country of Foreign Investor	South 3/			West 3/			Northeast 3/			Midwest 3/		
	Parcels	Acres	Parcels	Acres	Parcels	Acres	Parcels	Acres	Parcels	Acres	Parcels	Acres
Argentina	71	60,446	7	4,943	3	1,798	3	1,798	3	399	3	399
Australia	20	32,083	12	33,397	4	432	8	432	8	2,542	8	2,542
Austria	89	149,793	4	509	8	662	18	662	18	4,121	18	4,121
Bahamas	37	15,895	8	37,576	6	1,123	0	1,123	0	0	0	0
Belgium	32	10,154	58	98,055	8	937	41	937	41	15,230	41	15,230
Belize	6	183	1	25	0	0	1	0	1	365	1	365
Bermuda	43	25,243	7	1,648	4	1,594	1	1,594	1	475	1	475
Bolivia	2	11	0	0	0	0	0	0	0	0	0	0
Brazil	23	12,676	3	437	1	137	0	137	0	0	0	0
Cambodia	0	0	0	0	0	0	1	0	1	31	1	31
Canada	481	1,289,771	588	513,564	852	2,438,721	243	2,438,721	243	73,262	243	73,262
Cayman Islands	46	84,073	5	17,736	3	4,492	10	4,492	10	92,684	10	92,684
Channel Islands	11	4,458	0	0	0	0	0	0	0	0	0	0
Chile	8	677	1	960	1	300	1	300	1	160	1	160
China	129	96,511	97	51,158	6	2,009	15	2,009	15	43,249	15	43,249
Colombia	50	11,739	0	0	2	111	2	111	2	140	2	140
Cook Islands	3	1,229	6	406	0	0	14	0	14	17,281	14	17,281
Costa Rica	8	2,845	1	10,840	0	0	1	0	1	150	1	150
Cote D'ivoire	0	0	0	0	1	119	0	119	0	0	0	0
Croatia	0	0	0	0	0	0	1	0	1	160	1	160
Cuba	4	58	0	0	0	0	0	0	0	0	0	0
Cyprus	0	0	2	516	0	0	0	0	0	0	0	0
Czech Republic	1	27	0	0	0	0	1	0	1	320	1	320
Denmark	52	192,484	20	30,939	16	100,528	12	100,528	12	44,478	12	44,478
Dominican Republic	3	29	0	0	0	0	0	0	0	0	0	0
Ecuador	25	481	0	0	0	0	0	0	0	0	0	0
Egypt	12	1,323	2	137	2	38	1	38	1	42	1	42
El Salvador	4	248	0	0	0	0	1	0	1	158	1	158
Finland	0	0	1	80	0	0	0	0	0	0	0	0
France	110	20,626	95	210,533	24	18,307	91	18,307	91	176,869	91	176,869
Gambia	1	294	0	0	0	0	0	0	0	0	0	0
Germany	903	430,293	424	305,502	119	34,396	800	34,396	800	269,304	800	269,304
Gibraltar	3	478	1	200	0	0	0	0	0	0	0	0
Greece	13	59,763	2	1,439	2	90	5	90	5	590	5	590
Guatemala	9	604	1	80	2	307	1	307	1	242	1	242
Guyana	1	35	0	0	0	0	0	0	0	0	0	0
Honduras	12	1,018	0	0	0	0	0	0	0	0	0	0
Hong Kong	25	3,272	43	4,491	7	1,657	4	1,657	4	744	4	744
Hungary	0	0	0	0	1	103	0	103	1	0	0	0

**Report 5 Foreign Landholdings of U.S. Agricultural and NonAgricultural Land
by Country of Foreign Investor and by U.S. Region as of December 31, 2013**

Country of Foreign Investor	South 3/			West 3/			Northeast 3/			Midwest 3/		
	Parcels	Acres	Parcels	Acres	Parcels	Acres	Parcels	Acres	Parcels	Acres	Parcels	Acres
India	9	2,059	10	713	1	23	0	0	0	0	0	0
Indonesia	1	78	1	640	0	0	0	0	0	0	0	0
Iran (Islamic Republic Of)	6	448	9	601	5	788	5	626	5	626	5	626
Ireland	199	39,494	3	3,730	1	323	1	9,727	26	9,727	26	9,727
Israel	4	443	5	1,068	2	219	2	367	2	367	2	367
Italy	816	259,050	145	128,535	9	1,158	9	851,822	3,196	851,822	3,196	851,822
Jamaica	4	567	0	0	0	0	0	0	0	0	0	0
Japan	57	40,448	100	227,664	4	307	4	12,511	51	12,511	51	12,511
Jordan	16	923	1	571	6	453	0	0	0	0	0	0
Kenya	1	91	0	0	0	0	0	0	0	0	0	0
Korea, D.P.R.O.	0	0	6	469	0	0	0	0	0	0	0	0
Korea, Republic of	4	479	15	1,717	1	100	1	77	2	77	2	77
Kuwait	8	18,654	2	224	1	217	4	727	4	727	4	727
Laos	1	31	0	0	0	0	0	0	0	0	0	0
Lebanon	24	5,763	6	2,450	4	239	5	1,997	5	1,997	5	1,997
Liberia	6	1,970	5	2,264	3	4,637	1	114	1	114	1	114
Liechtenstein	65	39,458	73	68,488	14	1,948	22	11,171	22	11,171	22	11,171
Lithuania	0	0	0	0	0	0	1	27	1	27	1	27
Luxembourg	20	89,662	3	564	5	10,606	9	2,829	9	2,829	9	2,829
Malaysia	7	488	4	7,908	0	0	0	0	0	0	0	0
Mexico	292	225,646	34	33,613	2	101	7	1,294	7	1,294	7	1,294
Morocco	0	0	1	360	3	515	0	0	0	0	0	0
Namibia	2	106	0	0	0	0	0	0	0	0	0	0
Nepal	1	68	5	5,289	0	0	0	0	0	0	0	0
Netherlands	721	3,233,767	190	321,278	93	352,462	287	504,693	287	504,693	287	504,693
New Zealand	9	14,833	2	350	0	0	49	18,794	49	18,794	49	18,794
Nicaragua	4	1,378	0	0	0	0	0	0	0	0	0	0
Norway	2	803	3	535	0	0	13	3,891	13	3,891	13	3,891
Oman	4	192	1	262	0	0	0	0	0	0	0	0
Pakistan	0	0	12	1,677	0	0	0	0	0	0	0	0
Panama	108	75,794	24	29,402	5	2,393	8	3,076	8	3,076	8	3,076
Peru	18	262	1	81	1	15	1	30	1	30	1	30
Philippines	13	1,339	23	2,237	0	0	4	184	4	184	4	184
Poland	0	0	2	158	1	147	0	0	0	0	0	0
Portugal	88	210,411	155	601,198	87	100,367	346	480,371	346	480,371	346	480,371
Russian Federation	2	21	2	52	4	761	0	0	0	0	0	0
Saint Vincent and the Grenadines	3	1,318	0	0	1	1,319	0	0	0	0	0	0
Saudi Arabia	43	10,986	6	2,587	0	0	5	4,774	5	4,774	5	4,774
Singapore	1	1,002	3	504	0	0	4	490	4	490	4	490

Report 5 Foreign Landholdings of U.S. Agricultural and NonAgricultural Land
by Country of Foreign Investor and by U.S. Region as of December 31, 2013

Country of Foreign Investor	South 3/			West 3/			Northeast 3/			Midwest 3/		
	Parcels	Acres	Parcels	Acres	Parcels	Acres	Parcels	Acres	Parcels	Acres	Parcels	Acres
Somalia	0	0	0	0	1	11	0	0	0	0	0	0
South Africa	3	317	3	551	3	461	6	1,058	6	1,058	6	1,058
Spain	63	42,688	20	7,365	37	16,385	52	133,012	52	133,012	52	133,012
Sweden	28	69,202	41	59,093	3	313	9	1,826	9	1,826	9	1,826
Switzerland	286	124,234	151	129,716	51	18,263	38	18,016	38	18,016	38	18,016
Syrian Arab Republic	4	2,046	1	194	2	334	0	0	0	0	0	0
Tanzania, United Republic of	1	59	0	0	0	0	0	0	0	0	0	0
Thailand	3	580	3	928	1	164	3	113	3	113	3	113
Trinidad and Tobago	2	36	0	0	0	0	1	58	1	58	1	58
Turkey	0	0	1	38	0	0	0	0	0	0	0	0
Turks and Caicos Islands	1	100	6	798	1	160	5	2,234	5	2,234	5	2,234
United Arab Emirates	35	6,049	4	411	0	0	2	219	2	219	2	219
United Kingdom	201	193,668	249	412,893	51	56,797	83	16,183	83	16,183	83	16,183
United States	0	0	1	510	0	0	0	0	0	0	0	0
Uruguay	8	17,841	2	320	0	0	3	3,950	3	3,950	3	3,950
Venezuela	107	11,418	0	0	15	2,550	44	11,370	44	11,370	44	11,370
Viet Nam	1	152	0	0	0	0	0	0	0	0	0	0
Virgin Islands (British)	62	64,448	5	4,751	3	690	3	2,071	3	2,071	3	2,071
Zimbabwe	1	230	0	0	0	0	0	0	0	0	0	0
998 - No Foreign Investor Listed	93	72,586	10	10,425	0	0	60	33,615	60	33,615	60	33,615
999 - No Predominant Country Code	59	44,690	39	57,471	8	11,394	34	213,468	34	213,468	34	213,468
Subtotal 1/	5,754	7,437,196	2,777	3,457,824	1,501	3,194,482	5,667	3,089,781	5,667	3,089,781	5,667	3,089,781
US/Andorra	0	0	1	3,741	0	0	0	0	0	0	0	0
US/Argentina	10	4,139	0	0	0	0	3	1,207	3	1,207	3	1,207
US/Australia	15	6,281	30	10,273	0	0	4	1,292	4	1,292	4	1,292
US/Austria	84	16,982	15	5,552	6	248	7	434	7	434	7	434
US/Bahamas	23	29,898	10	4,703	6	4,175	4	3,274	4	3,274	4	3,274
US/Barbados	0	0	2	82	0	0	0	0	0	0	0	0
US/Belgium	132	57,075	11	35,646	14	12,847	81	8,858	81	8,858	81	8,858
US/Belize	0	0	0	0	0	0	2	252	2	252	2	252
US/Bermuda	23	1,814	7	10,139	7	1,654	15	908	15	908	15	908
US/Brazil	12	6,606	0	0	0	0	54	9,714	54	9,714	54	9,714
US/Canada	693	839,505	508	1,267,899	210	289,816	148	53,854	148	53,854	148	53,854
US/Cayman Islands	16	29,265	13	4,915	1	250	1	70	1	70	1	70
US/Channel Islands	3	1,219	0	0	7	49	0	0	0	0	0	0
US/Chile	1	19	3	9,929	0	0	0	0	0	0	0	0
US/China	21	43,856	56	10,660	2	699	4	360	4	360	4	360

Report 5 Foreign Landholdings of U.S. Agricultural and NonAgricultural Land
by Country of Foreign Investor and by U.S. Region as of December 31, 2013

Country of Foreign Investor	South 3/			West 3/			Northeast 3/			Midwest 3/		
	Parcels	Acres	Parcels	Acres	Parcels	Acres	Parcels	Acres	Parcels	Acres	Parcels	Acres
US/Colombia	29	20,107	1	312	2	7,156	0	0	0	0	0	0
US/Costa Rica	4	1,092	0	0	0	0	0	0	0	0	0	0
US/Denmark	32	173,209	9	32,163	0	0	13	158,163	0	0	0	0
US/Dominican Republic	1	589	0	0	0	0	0	0	0	0	0	0
US/Ecuador	4	2,082	0	0	0	0	0	0	0	0	0	0
US/Egypt	3	710	16	2,351	0	0	0	0	0	0	0	0
US/El Salvador	2	52	0	0	0	0	0	0	0	0	0	0
US/Finland	4	2,152	1	3,312	0	0	110	204,205	0	0	0	0
US/France	557	188,686	189	267,450	49	22,915	115	110,054	0	0	0	0
US/Germany	706	427,174	114	288,478	91	47,585	156	63,422	0	0	0	0
US/Greece	1	147	2	4,957	1	145	1	415	0	0	0	0
US/Guatemala	3	412	0	0	0	0	0	0	0	0	0	0
US/Guyana	2	334	0	0	0	0	0	0	0	0	0	0
US/Honduras	1	37	0	0	0	0	0	0	0	0	0	0
US/Hong Kong	5	7,610	20	123,084	0	0	0	0	0	0	0	0
US/India	0	0	7	3,676	0	0	6	469	0	0	0	0
US/Indonesia	63	9,014	0	0	0	0	0	0	0	0	0	0
US/Iran (Islamic Republic Of)	3	955	3	906	0	0	0	0	0	0	0	0
US/Iraq	0	0	1	800	0	0	0	0	0	0	0	0
US/Ireland	73	662,280	13	5,969	18	3,086	5	1,410	0	0	0	0
US/Israel	0	0	3	414	0	0	2	91	0	0	0	0
US/Italy	37	83,265	2	475	14	1,540	17	4,360	0	0	0	0
US/Japan	101	25,881	179	208,287	14	65,514	140	52,648	0	0	0	0
US/Jordan	0	0	2	284	0	0	0	0	0	0	0	0
US/Kenya	1	32	0	0	0	0	0	0	0	0	0	0
US/Korea, Republic of	1	10	3	228	0	0	3	439	0	0	0	0
US/Kuwait	5	1,196	4	6,066	0	0	3	296	0	0	0	0
US/Lebanon	3	258	0	0	2	153	0	0	0	0	0	0
US/Liberia	6	2,451	6	39,642	5	3,590	0	0	0	0	0	0
US/Libyan Arab Jamahiriya	0	0	3	280	0	0	0	0	0	0	0	0
US/Liechtenstein	30	47,444	43	19,964	4	1,020	9	1,980	0	0	0	0
US/Luxembourg	23	19,479	12	70,243	1	94	5	358	0	0	0	0
US/Malaysia	6	5,475	1	300	0	0	0	0	0	0	0	0
US/Malta	1	500	0	0	0	0	0	0	0	0	0	0
US/Mexico	53	60,411	61	337,766	1	135	18	4,452	0	0	0	0
US/Netherlands	169	185,116	167	188,346	25	10,568	138	95,468	0	0	0	0
US/New Zealand	3	2,725	1	46,678	0	0	0	0	0	0	0	0
US/Nicaragua	2	282	0	0	0	0	0	0	0	0	0	0
US/Norway	7	8,161	0	0	40	5,118	0	0	0	0	0	0

**Report 5 Foreign Landholdings of U.S. Agricultural and NonAgricultural Land
by Country of Foreign Investor and by U.S. Region as of December 31, 2013**

Country of Foreign Investor	South 3/			West 3/			Northeast 3/			Midwest 3/		
	Parcels	Acres		Parcels	Acres		Parcels	Acres		Parcels	Acres	
US/Pakistan	0	0		1	423		0	0		0	0	
US/Panama	40	30,199		17	14,924		5	2,940		7	1,561	
US/Paraguay	1	236		0	0		0	0		0	0	
US/Peru	1	100		0	0		0	0		0	0	
US/Philippines	5	5,746		5	486		1	631		0	0	
US/Portugal	3	6,733		0	0		0	0		0	0	
US/Qatar	1	219		0	0		0	0		0	0	
US/Saudi Arabia	56	15,119		2	2,274		0	0		0	0	
US/Singapore	90	105,622		0	0		0	0		0	0	
US/South Africa	3	2,573		5	6,966		7	3,910		0	0	
US/Spain	53	24,638		14	3,224		16	9,783		18	1,757	
US/Sweden	17	11,119		0	0		0	0		20	13,033	
US/Switzerland	241	243,575		106	59,758		44	45,571		87	18,086	
US/Thailand	3	2,234		3	252		0	0		0	0	
US/Trinidad and Tobago	1	20		0	0		0	0		0	0	
US/Turkey	3	753		0	0		0	0		0	0	
US/United Arab Emirates	4	1,250		0	0		0	0		0	0	
US/United Kingdom	349	201,323		202	665,220		80	65,165		136	44,600	
US/Uruguay	2	655		0	0		0	0		0	0	
US/Vanuatu	0	0		1	883		0	0		0	0	
US/Venezuela	44	38,041		5	22,335		7	963		1	221	
US/Virgin Islands (British)	23	11,381		10	129,937		1	137		3	142,057	
US/998 - No Foreign Investor Listed	23	129,500		9	44,055		1	278		1	320	
US/999 - No Predominant Country Code	63	49,637		34	53,243		6	17,668		16	142,842	
Subtotal 2/	4,000	3,856,661		1,933	4,019,951		688	625,404		1,355	1,143,209	
Total All Landholdings	9,754	11,293,857		4,710	7,477,774		2,189	3,819,886		7,022	4,232,990	

1/ Total interests excluding U.S. corporations with foreign shareholders.

2/ Total interests of U.S. corporations with foreign shareholders.

3/ South Region: AL, AR, FL, GA, KY, LA, MS, NC, OK, SC, TN, TX, VA, WV, PR; West Region: AK, AZ, CA, CO, HI, ID, MT, NV, NM, OR, UT, WA, WY; Northeast Region: CT, DE, ME, MD, MA, NH, NJ, NY, PA, RI, VT; Midwest Region: IL, IN, IA, KS, MI, MN, MO, NE, ND, OH, SD, WI.

Report 6 Use of U.S. Agricultural Landholdings
by Country of Foreign Investor as of December 31, 2013

Country of Foreign Investor	Cropland	Pasture	Forest	Other Agriculture	Other Non Agriculture	Total Acres
Argentina	54,658	9,131	1,594	1,510	692	67,586
Australia	2,344	2,190	56,806	3,144	3,970	68,454
Austria	6,268	1,096	146,734	702	285	155,085
Bahamas	10,979	32,897	7,749	2,344	625	54,594
Belgium	5,989	112,255	2,727	2,567	838	124,376
Belize	25	259	232	55	2	573
Bermuda	5,036	16,776	4,144	1,611	1,393	28,960
Bolivia	10	0	0	1	0	11
Brazil	1,186	11,317	299	431	17	13,250
Cambodia	27	0	0	0	4	31
Canada	205,782	240,039	3,778,758	56,494	34,245	4,315,318
Cayman Islands	5,121	24,053	168,799	617	395	198,985
Channel Islands	125	2,997	315	970	51	4,458
Chile	516	607	415	544	15	2,097
China	31,297	6,951	1,087	150,943	2,649	192,928
Colombia	3,855	7,626	133	333	43	11,990
Cook Islands	17,239	19	1,529	26	103	18,916
Costa Rica	7,005	4,150	120	167	2,393	13,835
Cote D'ivoire	0	0	80	39	0	119
Croatia	150	0	10	0	0	160
Cuba	39	0	3	12	4	58
Cyprus	430	0	0	86	0	516
Czech Republic	167	153	0	27	0	347
Denmark	23,974	4,531	339,208	196	520	368,429
Dominican Republic	28	0	0	1	0	29
Ecuador	187	92	0	196	6	481
Egypt	468	563	160	335	14	1,540
El Salvador	160	125	65	0	56	406
Finland	0	0	0	80	0	80
France	83,412	317,499	14,596	7,670	3,156	426,335
Gambia	0	294	0	0	0	294
Germany	547,249	172,649	252,320	52,320	14,958	1,039,495
Gibraltar	137	363	0	177	1	678
Greece	2,517	58,765	419	85	96	61,882
Guatemala	507	212	400	35	79	1,233
Guyana	0	0	0	35	0	35
Honduras	867	32	5	60	54	1,018
Hong Kong	3,494	2,675	1,607	2,268	120	10,164

Report 6 Use of U.S. Agricultural Landholdings
by Country of Foreign Investor as of December 31, 2013

Country of Foreign Investor	Cropland	Pasture	Forest	Other Agriculture	Other Non Agriculture	Total Acres
Hungary	0	0	0	103	0	103
India	1,231	200	887	441	35	2,795
Indonesia	585	12	6	115	0	718
Iran (Islamic Republic Of)	1,183	552	521	99	108	2,463
Ireland	38,792	5,775	4,739	877	3,091	53,274
Israel	1,188	349	217	332	11	2,097
Italy	911,634	237,283	13,850	63,759	14,038	1,240,565
Jamaica	0	291	0	273	3	567
Japan	31,498	149,806	3,360	10,402	85,864	280,930
Jordan	444	855	273	272	103	1,947
Kenya	0	91	0	0	0	91
Korea, D.P.R.O.	469	0	0	0	0	469
Korea, Republic of	827	78	363	1,086	19	2,373
Kuwait	801	18,618	323	67	13	19,822
Laos	0	16	10	5	0	31
Lebanon	3,454	3,216	1,067	1,749	963	10,449
Liberia	1,062	2,635	4,298	830	160	8,985
Liechtenstein	64,713	36,760	9,715	6,672	3,205	121,065
Lithuania	4	0	23	0	0	27
Luxembourg	3,279	1,294	98,853	128	107	103,661
Malaysia	2,005	6,352	30	7	2	8,396
Mexico	25,964	219,950	2,993	4,862	6,886	260,654
Morocco	303	83	7	482	0	875
Namibia	102	0	0	0	4	106
Nepal	100	5,237	8	11	1	5,357
Netherlands	203,267	131,332	3,897,614	77,984	102,002	4,412,199
New Zealand	3,185	26,041	3,008	1,381	362	33,977
Nicaragua	0	970	248	60	100	1,378
Norway	3,120	1,142	250	260	457	5,229
Oman	120	126	126	43	39	454
Pakistan	1,438	192	14	0	33	1,677
Panama	17,129	44,824	17,749	16,045	14,918	110,665
Peru	137	93	16	87	55	388
Philippines	1,018	1,023	402	995	322	3,760
Poland	230	25	50	0	0	305
Portugal	719,918	585,822	70,081	11,243	5,283	1,392,347
Russian Federation	186	111	207	61	269	834
Saint Vincent and the Grenadines	295	1,230	1,042	10	60	2,637

**Report 6 Use of U.S. Agricultural Landholdings
by Country of Foreign Investor as of December 31, 2013**

Country of Foreign Investor	Cropland	Pasture	Forest	Other Agriculture	Other Non Agriculture	Total Acres
Saudi Arabia	3,054	9,658	1,593	3,257	785	18,347
Singapore	1,456	468	10	39	24	1,997
Somalia	0	0	11	0	0	11
South Africa	567	293	986	407	134	2,387
Spain	59,698	119,757	16,064	1,466	2,465	199,450
Sweden	55,178	7,619	10,024	40,654	16,959	130,434
Switzerland	108,810	101,407	24,426	16,542	39,044	290,229
Syrian Arab Republic	1,447	693	133	229	72	2,574
Tanzania, United Republic of	0	0	0	35	24	59
Thailand	569	140	898	150	28	1,785
Trinidad and Tobago	24	30	35	0	5	94
Turkey	0	38	0	0	0	38
Turks and Caicos Islands	2,390	391	267	172	72	3,292
United Arab Emirates	1,994	3,322	887	339	137	6,679
United Kingdom	252,032	208,236	199,906	12,974	6,393	679,541
United States	510	0	0	0	0	510
Uruguay	17,630	3,045	650	122	665	22,111
Venezuela	13,696	3,548	4,304	2,416	1,374	25,338
Viet Nam	0	0	152	0	0	152
Virgin Islands (British)	17,803	51,323	399	2,123	312	71,960
Zimbabwe	131	30	67	0	2	230
998 - No Foreign Investor Listed	102,021	506	1,451	797	11,851	116,626
999 - No Predominant Country Code	21,369	14,016	247,830	30,708	13,100	327,023
Subtotal 1/	3,721,308	3,037,220	9,422,758	599,251	398,745	17,179,283
US/Andorra	200	3,541	0	0	0	3,741
US/Argentina	3,825	369	432	303	417	5,346
US/Australia	3,815	5,459	2,492	1,684	4,396	17,846
US/Austria	7,533	5,017	9,582	921	163	23,216
US/Bahamas	17,403	5,145	6,314	8,278	4,910	42,050
US/Barbados	82	0	0	0	0	82
US/Belgium	25,645	44,052	36,894	2,212	5,622	114,426
US/Belize	169	42	18	15	8	252
US/Bermuda	1,217	2,406	2,478	7,561	853	14,515
US/Brazil	11,272	4,338	0	536	174	16,320
US/Canada	379,561	513,767	1,375,990	142,427	39,329	2,451,075
US/Cayman Islands	7,694	3,072	13,717	9,412	605	34,500

Report 6 Use of U.S. Agricultural Landholdings
by Country of Foreign Investor as of December 31, 2013

Country of Foreign Investor	Cropland	Pasture	Forest	Other Agriculture	Other Non Agriculture	Total Acres
US/Channel Islands	60	1,032	59	0	117	1,268
US/Chile	0	9,929	0	0	19	9,948
US/China	27,722	8,188	1,564	7,002	11,099	55,575
US/Colombia	4,444	15,894	7,146	0	91	27,575
US/Costa Rica	45	869	168	10	0	1,092
US/Denmark	1,644	398	361,392	43	60	363,536
US/Dominican Republic	0	0	454	0	135	589
US/Ecuador	69	1,549	0	450	14	2,082
US/Egypt	1,806	559	300	237	159	3,061
US/El Salvador	52	0	0	0	0	52
US/Finland	60	0	207,508	0	2,101	209,669
US/France	69,144	252,349	114,347	132,241	21,025	589,106
US/Germany	236,963	320,740	219,683	22,389	26,884	826,659
US/Greece	465	4,957	147	0	95	5,664
US/Guatemala	0	392	0	20	0	412
US/Guyana	0	0	0	334	0	334
US/Honduras	37	0	0	0	0	37
US/Hong Kong	120,699	8,434	695	119	747	130,694
US/India	3,576	16	390	10	153	4,145
US/Indonesia	1,123	7,850	0	14	27	9,014
US/Iran (Islamic Republic Of)	483	747	5	559	67	1,861
US/Iraq	800	0	0	0	0	800
US/Ireland	1,978	38,756	621,119	3,603	7,289	672,745
US/Israel	165	0	187	65	88	505
US/Italy	48,506	21,199	14,247	3,495	2,193	89,640
US/Japan	53,737	118,258	81,916	83,456	14,963	352,330
US/Jordan	0	284	0	0	0	284
US/Kenya	0	0	32	0	0	32
US/Korea, Republic of	232	63	0	153	229	677
US/Kuwait	486	6,379	0	604	89	7,558
US/Lebanon	50	140	133	67	21	411
US/Liberia	1,503	38,032	3,966	2,102	80	45,683
US/Libyan Arab Jamahiriya	0	0	0	277	3	280
US/Liechtenstein	40,186	4,737	14,302	3,212	7,971	70,408
US/Luxembourg	16,292	16,640	3,191	46,262	7,789	90,174
US/Malaysia	1,952	106	2,966	378	373	5,775
US/Malta	10	0	30	460	0	500
US/Mexico	14,919	358,276	4,804	22,197	2,568	402,764

Report 6
Use of U.S. Agricultural Landholdings
by Country of Foreign Investor as of December 31, 2013

Country of Foreign Investor	Cropland	Pasture	Forest	Other Agriculture	Other Non Agriculture	Total Acres
US/Netherlands	79,447	262,432	61,224	40,485	35,910	479,498
US/New Zealand	2,605	45,537	0	240	1,021	49,403
US/Nicaragua	0	242	40	0	0	282
US/Norway	1,200	174	2,892	8,158	855	13,279
US/Pakistan	423	0	0	0	0	423
US/Panama	18,347	20,725	3,972	5,820	760	49,624
US/Paraguay	0	236	0	0	0	236
US/Peru	0	0	25	75	0	100
US/Philippines	4,855	31	1,274	32	671	6,863
US/Portugal	1,199	5,467	0	0	67	6,733
US/Qatar	0	0	219	0	0	219
US/Saudi Arabia	1,621	6,729	3,855	2,695	2,493	17,393
US/Singapore	565	12,678	91,922	383	74	105,622
US/South Africa	1,445	300	3,882	7,948	153	13,728
US/Spain	22,061	12,991	2,046	1,889	415	39,402
US/Sweden	3,990	1,565	16,745	770	1,082	24,152
US/Switzerland	148,693	58,635	113,546	30,170	15,946	366,990
US/Thailand	175	2,194	0	117	0	2,486
US/Trinidad and Tobago	20	0	0	0	0	20
US/Turkey	600	153	0	0	0	753
US/United Arab Emirates	1,187	21	0	0	42	1,250
US/United Kingdom	83,793	357,048	466,589	39,296	29,582	976,308
US/Uruguay	0	550	102	0	3	655
US/Vanuatu	0	883	0	0	0	883
US/Venezuela	37,578	19,654	2,887	398	1,043	61,560
US/Virgin Islands (British)	1,801	129,168	151,153	1,218	172	283,512
US/998 - No Foreign Investor Listed	92,805	684	74,413	4,970	1,281	174,153
US/999 - No Predominant Country Code	23,910	49,118	184,932	1,886	3,544	263,390
Subtotal 2/	1,635,944	2,811,196	4,290,386	649,658	258,041	9,645,225
Total All Landholdings	5,357,252	5,848,417	13,713,144	1,248,909	656,786	26,824,507

1/ Total interests excluding U.S. corporations with foreign shareholders.

2/ Total interests of U.S. corporations with foreign shareholders.

U.S. Agricultural and NonAgricultural Landholdings
Annual Activity of Foreign Investors by State
January 1, 2013 - December 31, 2013

State and U.S. Territory	Acquisitions (Acres)	Dispositions (Acres)
Alabama	10,178	5,322
Arizona	0	1,166
Arkansas	32,358	3,465
California	10,225	4,728
Colorado	24,948	34,053
Florida	23,081	38
Georgia	43,093	327
Hawaii	0	32
Idaho	1,824	0
Illinois	37,744	969
Indiana	21,305	9,067
Iowa	22,964	3,272
Kansas	2,478	15,198
Kentucky	1,397	155
Louisiana	30,924	845
Maine	58,204	0
Maryland	425	76
Michigan	1,300	0
Minnesota	29,942	0
Mississippi	21,197	663
Missouri	44,068	0
Montana	640	108
Nebraska	46,965	0
Nevada	3,455	0
New Hampshire	3,145	0
New Jersey	167	0
New Mexico	1,280	1,440
New York	10,566	1,457
North Carolina	55,106	247
North Dakota	6,701	7,765
Ohio	4,318	11,379
Oklahoma	7,744	878
Oregon	35,998	442
Pennsylvania	5,884	0
South Carolina	789	393
Tennessee	1,954	774
Texas	43,988	43,584
Utah	33,582	0
Vermont	0	267
Virginia	13,389	0
Washington	18,578	586
Wisconsin	130,352	354
Wyoming	358	6,694
TOTAL	842,616	155,742

Report 8

U.S. Agricultural and NonAgricultural Land Acquisitions
by Country of Foreign Investor
January 1, 2013 - December 31, 2013

Country of Foreign Investor	Number of Investors	Number of Parcels	Total Acres	Total Value (\$1,000) 1/
998-No Foreign Investor Listed	12	20	10,080	47,314,078
999-No Predominant Country Code	7	23	141,503	211,024,661
Argentina	19	22	38,048	199,445,997
Australia	2	2	637	334,000
Austria	1	1	1,795	3,045,078
Bahamas	1	1	417	13,820,000
British Virgin Islands	4	7	2,375	21,125,534
Canada	22	31	47,937	77,309,445
Cayman Islands	2	3	31,670	49,763,547
China	3	51	151,344	899,361,818
Cook Islands	1	4	9,797	75,525,553
Denmark	1	2	880	150,000
France	5	6	802	10,105,837
Germany	12	31	46,952	147,416,998
India	1	1	755	723,000
Italy	23	442	122,854	324,963,315
Japan	3	3	408	4,428,700
Liechtenstein	1	1	1,039	7,237,000
Luxembourg	2	13	57,683	82,669,539
Malaysia	1	1	119	935,300
Mexico	3	3	2,105	5,593,432
Netherlands	5	7	1,633	6,172,062
Panama	1	1	158	1,529,042
Portugal	15	38	77,694	83,383,796
Singapore	2	3	1,371	3,563,160
Spain	2	5	13,785	59,015,641
Sweden	1	1	358	767,863
United Kingdom	3	8	20,650	47,215,008
Uruguay	2	2	3,602	9,500,000
Venezuela	2	2	147	1,356,555
Subtotal 2/	159	735	788,598	2,394,795,959
US/998-No Foreign Investor Listed	1	1	570	1,585,000
US/Argentina	1	1	771	2,400,000
US/Austria	1	1	5	1,330,000
US/Belgium	1	6	388	5,262,140
US/Bermuda	1	1	8	65,760
US/Brazil	1	1	273	8,800,000
US/Canada	13	50	41,632	213,726,711
US/Denmark	2	2	276	3,307,421
US/France	4	37	3,294	7,975,136
US/Germany	2	2	96	662,961
US/India	1	1	117	292,500
US/Indonesia	1	1	24	800,000
US/Japan	1	2	7	251,385
US/Luxembourg	1	1	8	65,760
US/Netherlands	2	5	416	4,250,000
US/Norway	1	2	329	710,900
US/Panama	1	2	204	2,346,000

1/ Value is the actual purchase price or the estimated value at the time of acquisition.

2/ Total interests excluding U.S. corporations with foreign shareholders.

3/ Total interests of U.S. corporations with foreign shareholders.

U.S. Agricultural and NonAgricultural Land Acquisitions
by Country of Foreign Investor
January 1, 2013 - December 31, 2013

Country of Foreign Investor	Number of Investors	Number of Parcels	Total Acres	Total Value (\$1,000) 1/
US/Singapore	2	5	329	29,056,956
US/Switzerland	5	5	1,461	7,449,500
US/United Kingdom	3	3	3,809	15,197,201
Subtotal 3/	45	129	54,018	305,535,330
Total All Land Acquisitions	204	864	842,616	2,700,331,289

1/ Value is the actual purchase price or the estimated value at the time of acquisition.

2/ Total interests excluding U.S. corporations with foreign shareholders.

3/ Total interests of U.S. corporations with foreign shareholders.

Report 9

U.S. Agricultural and NonAgricultural Land Dispositions
by Country of Foreign Investor
January 1, 2013 - December 31, 2013

Country of Foreign Investor	Number of Investors	Number of Parcels	Total Acres	Selling Price (\$1,000) 1/
Canada	7	11	1,308	7,032,394
Cayman Islands	1	1	45	111,275
Cook Islands	1	2	858	465,371
Denmark	3	3	262	9,587,220
Germany	7	33	10,067	36,874,832
Italy	1	1	20	440,000
Liechtenstein	1	1	162	393,156
Mexico	2	2	177	245,600
Netherlands	7	29	8,046	18,417,758
Portugal	16	45	94,745	80,235,584
Sweden	2	2	2,139	1,462,522
Switzerland	1	1	39	51,185
United Kingdom	3	4	1,454	608,025
Subtotal 2/	52	135	119,322	155,924,922
US/Canada	2	2	3,353	6,305,981
US/France	5	18	33,067	27,550,891
Subtotal 3/	7	20	36,420	33,856,872
Total All Land Dispositions	59	155	155,742	189,781,794

1/ Selling price is value at time of disposition.

2/ Total interests excluding U.S. corporations with foreign shareholders.

3/ Total interests of U.S. corporations with foreign shareholders.