

Foreign Holdings of U.S. Agricultural Land - Through Dec. 31, 2010



# Foreign Holdings of U.S. Agricultural Land

Through December 31, 2010



The U.S. Department of Agriculture (USDA) prohibits discrimination in all its programs and activities on the basis of race, color, national origin, age, disability, and where applicable, sex, marital status, familial status, parental status, religion, sexual orientation, genetic information, political beliefs, reprisal, or because all or part of an individual's income is derived from any public assistance program. (Not all prohibited bases apply to all programs.) Persons with disabilities who require alternative means for communication of program information (Braille, large print, audiotape, etc.) should contact USDA's TARGET Center at (202) 720-2600 (voice and TDD). To file a complaint of discrimination, write to USDA, Assistant Secretary for Civil Rights, Office of the Assistant Secretary for Civil Rights, 1400 Independence Avenue, S.W., Stop 9410, Washington, DC 20250-9410, or call toll-free at (866) 632-9992 (English) or (800) 877-8339 (TDD) or (866) 377-8642 (English Federal-relay) or (800) 845-6136 (Spanish Federal-relay).

USDA is an equal opportunity provider and employer.

Foreign Holdings of U.S. Agricultural Land through December 31, 2010, by the Farm Service Agency, U.S. Department of Agriculture.

#### Abstract

Foreign persons held an interest in 24.2 million acres of U.S. agricultural land as of December 31, 2010. This is 1.9 percent of all privately held agricultural land and 1 percent of all land in the United States. These and other findings are based on an analysis of reports submitted in compliance with the Agricultural Foreign Investment Disclosure Act of 1978.

**Keywords:** Agricultural land and foreign land holdings

The electronic version of this publication is available at this web address:

<http://www.fsa.usda.gov/FSA/webapp?area=home&subject=ecpa&topic=afa>

## Contents

Summary .....	iii
Introduction .....	1
Summary of the Act and Regulations .....	1
Definitions .....	3
Analysis of Data Reported Under the Act .....	5
Holdings .....	5
Trends .....	6

### Appendix:

Figure 1, Proportion of Foreign Held Agricultural Land to Privately Held Agricultural Land.....	7
Figure 2, State Concentration of Foreign Holdings of Agricultural Land.....	7
Figure 3, County Concentration of Foreign Holdings of Agricultural and Non-Agricultural Land.....	8
Figure 4, County Concentration of Foreign Holdings of Crop Land .....	9
Figure 5, County Concentration of Foreign Holdings of Pasture Land.....	10
Figure 6, County Concentration of Foreign Holdings of Forest Land .....	11
Figure 7, Trends in Foreign Holdings of Agricultural Land by Type of Use for the Period 2000 – 2010.....	12

### Cumulative Activity Reports:

Report 1, U.S. Agricultural Landholdings of Foreign Investors by State .....	13
Report 1A, Comparison of U.S. Agricultural Landholdings of Foreign Investors by State as of February 28, 2010 and December 31, 2010.....	15
Report 1B, U.S. Agricultural and Non-Agricultural Landholdings by Country of Foreign Investor and by State .....	16
Report 1C, U.S. Landholdings of Foreign Investors by Type of Land Use and by State.....	18
Report 2, U.S. Agricultural and Non-Agricultural Landholdings by Country of Foreign Investor and by State and County .....	20
Report 3, U.S. Landholdings of Foreign Investors by Type of Land Use, and by State and County.....	106
Report 4, U.S. Agricultural and Non-Agricultural Investors, Parcels, Acres and Value by Country of Foreign Investor .....	192
Report 5, Foreign Landholdings of U.S. Agricultural and Non-Agricultural Land by Country of Foreign Investor, and by U.S. Region .....	196
Report 6, Land Use of U.S. Agricultural Landholdings by Country of Foreign Investor .....	201

### Annual Activity Reports:

Report 7, U.S. Agricultural and Non-Agricultural Landholdings Annual Activity of Foreign Investors by State, March 1, 2010 through December 31, 2010 .....	206
Report 8, U.S. Agricultural and Non-Agricultural Land Acquisitions by Country of Foreign Investor, March 1, 2010 through December 31, 2010.....	207
Report 9, U.S. Agricultural and Non-Agricultural Land Dispositions by Country of Foreign Investor, March 1, 2010 through December 31, 2010.....	208

## Summary

Foreign investors held an interest in 24.2 million acres of U.S. agricultural land (forest land and farm land) as of December 31, 2010\*\*. This is an increase of 1,530,652 acres from the February 28, 2010 report (Report 1A), and represents 1.9 percent of all privately held agricultural land in the United States. These and other findings are based on information submitted to the U.S. Department of Agriculture in compliance with the Agricultural Foreign Investment Disclosure Act of 1978. Forest land accounted for 56 percent of all foreign held agricultural acreage, cropland for 17 percent, and pasture and other agricultural land for 27 percent. Foreign holdings of U.S. agricultural land were relatively steady from 2000 through 2006; between 2006 and 2007, there was a significant 3.6 million acre increase. There were increases of 1.4 and 1.3 million acres in 2008 and 2009, respectively. Between March 1, 2010 and December 31, 2010, there was an increase of 1,530,652 acres.

\*\* This publication contains data gathered between March 1, 2010 and December 31, 2010. From this point on, the report will be published as of the end of each calendar year.

# Foreign Holdings of U.S. Agricultural Land Through December 31, 2010\*\*

Lesa A. Johnson  
Catherine A. Feather  
Leanne Schultz\*

## Introduction

Foreign individuals and entities reported holding an interest in 24.2 million acres of U.S. agricultural land as of December 31, 2010. This is 1.9 percent of all privately held U.S. agricultural land and approximately 1 percent of all land in the United States (see fig. 1 for State-level detail).

## Summary of the Act and Regulations

The Agricultural Foreign Investment Disclosure Act of 1978 (AFIDA) <sup>1</sup>, as implemented by the regulations <sup>2</sup>, required all foreign persons holding agricultural land as of February 01, 1979, to file a report of such holdings with the Secretary of Agriculture by August 01, 1979. All foreign persons who acquire or transfer an interest in agricultural land thereafter are required to report such transactions within 90 days of the date of acquisition or transfer. In addition, any foreign person who holds land that subsequently becomes or ceases to be agricultural land, or any person who holds agricultural land and subsequently becomes or ceases to be a foreign person, must also file a report within 90 days of such change.

AFIDA specifies in detail the information to be supplied by the foreign person and provides that necessary additional information may be obtained by the Secretary. The information required to be reported consists of the legal name and address of the foreign person; citizenship, if an individual; if not an individual or a government, nature of the legal entity, including the entity's country of creation and principal place of business; type of interest; legal description; acreage; land use; purchase price or any other consideration given; intended use; where applicable, information about the representative of the foreign person; how the interest in the land was transferred; the relationship of the owner to the operator; type of rental agreement, if any; and the date the interest in the land was transferred. In the case of a disposition, the party disposing of the interest is also required to give the legal name and address of the purchaser. Any change in the legal name or address of the foreign person and other entities disclosed on the report form must also be reported within 90 days of such changes. Failure to comply with the AFIDA will subject the foreign person and other entities disclosed on the report to a possible civil penalty of up to 25 percent of the fair market value of the interest held in the land in question.

\*LesA. Johnson, AFIDA Program Manager, Economic and Policy Analysis Staff, Farm Service Agency, Washington, D.C.; Catherine A. Feather, Group Director, Natural Resources Analysis Group, Economic Policy and Analysis Staff, Farm Service Agency, Washington, D.C.; and Leanne Schultz, IT Specialist, Farm Service Agency, Kansas City, MO.

\*\* This publication contains data gathered from March 1, 2010 through December 31, 2010. From this point on, the report will be published as of the end of each calendar year.

<sup>1</sup> Pub. L. No. 95-460, 7 U.S.C. §§ 3501-3503, 3505-3508 (1988).

<sup>2</sup> 7 C.F.R. §§ 781.1-.6 (1994). See 7 C.F.R. §§ 2.21(b)(29), .27(a)(12), .65(a)(30), and .84(a)(7) (1994) for the delegation of authority.

### **Summary of the Act and Regulations (Continued)**

In accordance with Section 7 of the act, completed report forms are available for public inspection in Washington, DC, within 10 days of receipt by the Secretary. Section 6 of the act requires that every 6 months the Secretary transmit to each State copies of completed report forms for foreign held interest in agricultural land in that State.

## Definitions

For this report, the term "holdings" applies to all U.S. agricultural land interests held by foreign investors as of December 31, 2010. This term is used as the title for a subsequent section, which analyzes the reported data.

"Agricultural Land" as defined in the act includes all land in the United States used for forestry production. Land used for forestry production means land exceeding 10 acres in size in which 10 percent is stocked by trees of any size including land that formerly had such tree cover and will be naturally or artificially regenerated. The regulations further define agricultural land as all land used for farming, ranching, or timber production if the tracts are more than 10 acres in size in the aggregate. Land which is currently idle, but last used within the past 5 years for farming, ranching, or timber production must also be reported. Tracts totaling 10 acres or less in the aggregate, and which produce annual gross receipts in excess of \$1,000 from the sale of farm, ranch, forestry or timber products, must also be reported.

AFIDA requires reporting "any interest" in the land other than a security interest (a mortgage or other debt-securing instrument). The regulations exempt leaseholds of less than 10 years' duration, contingent future interests, non-contingent future interests that do not become possessory upon termination of the present estate, nonagricultural easements and rights-of-way, and interests solely in mineral rights.

A "foreign person," as defined in the act, includes any individual who: (1) is not a citizen or national of the United States, (2) is not a citizen of the Northern Mariana Islands or the Trust Territory of the Pacific Islands, or (3) is not lawfully admitted into the United States for permanent residence. Foreign governments, entities which are created under the laws of, or have their principal place of business in a foreign country, and U.S. entities in which there is a significant foreign interest or substantial control are also defined as foreign persons under the act. Any person who holds a Department of Homeland Security, U.S. Citizenship and Immigration Services, "Alien Registration Receipt Card" (green card) is considered lawfully admitted for permanent residence and is exempt from the requirements of the act.

For this study, individuals are defined as one person or a husband and wife. The "partnership" category includes all legally defined partnerships, joint ventures, and tenancies in common that include two or more persons who are not married. The term partnership does not differentiate between joint tenancies and tenancies in common. In the interest of simplicity and brevity, fine legal distinctions, however important in an individual case, are ignored.

Each foreign entity holding an interest in U.S. agricultural land is required to file a report. Therefore, if two individuals hold an interest in land as a partnership, the partnership is to file one report as a partnership, with the partners' names, addresses and citizenship listed on the back of the form. Occasionally, however, two people will file as individuals, each filing a separate report on the same land with a partial interest of, for example, 49 percent listed on each form. Because it is not always possible to distinguish separate reports for the same land, two such individuals cannot be differentiated from one partnership. This may occur when there is no legal partnership but individuals hold an interest in the land as tenants in common. If they file together on one form, they are automatically considered a partnership. If they file separately, they are generally considered individuals. Therefore, the data on the number of reported parcels should be used with caution.

## **Definitions (Continued)**

The act is designed to impute foreign person status to certain U.S. entities holding direct and indirect interests in U.S. agricultural land. For purposes of the act, this is accomplished by defining each successive link in a chain of U.S. entities containing foreign interests as a foreign person. However, only the foreign person who actually holds the direct (title) interest in the land (that is, the first layer or tier) is considered the reporting entity. This entity need not actually be foreign, but under the act, is deemed a foreign person because another foreign person holds a significant interest or substantial control in the title owner. In some instances, the second tier also may not actually be foreign, but may be deemed foreign under the act for the same reason. The regulations define "significant interest or substantial control" to mean a 10-percent or more interest in the entity if held by a single foreign person or a group of foreign persons acting in concert, or a 50-percent or more interest if held by a group of foreign persons not acting in concert, none of whom individually holds a 10-percent or greater interest in that entity. Under the regulations, the reporting entity (other than an individual or government), whether domestic or foreign, is required to provide information (names, addresses, citizenship, and the nature of the entity, if any) on the second-tier investments; that is, all foreign persons holding a significant interest or substantial control in the reporting entity must report. In turn, a second-tier entity may be required to provide information about foreign persons who hold a significant interest or substantial control in that entity.

When the foreign person is an individual from, or an entity created under the laws of, for example, Germany, the report is processed as "Germany." Where persons from many different countries hold direct and indirect interests in one piece of land, an attempt is made to identify the predominant country as the country of origin. When there is no predominant country, for example, an equal partnership between a Canadian and a German, the report is processed as a multiple foreign owner with no predominant country.

The AFIDA procedures provide for land to be reported by parcels. All land held by the same entity, in the same manner (type of interest), located in one county, and acquired at the same time, is considered a parcel and is to be reported on a single form. Land does not have to be adjacent to be considered part of one parcel. This parcel concept is intended to ease the reporting burden.

All parcels (and acres) for each land holder have been combined under said land holder. Therefore, the number of land holders is less than the number of parcels. However, because land holders do not always report their names in exactly the same way on each form, it is difficult to attribute these forms with great precision to one person or legal entity. Some foreign persons hold land in their own names and also hold interests in entities that hold other lands. These entities are treated as separate land holders.



## **Analysis of Data Reported Under the Act**

### **Holdings**

Data in this section are derived from the reports filed by foreign persons who held an interest in U.S. agricultural and non-agricultural land as of December 31, 2010. To simplify the discussion, the data as of December 31, 2010, hereafter are referred to simply as '2010'. The 2010 total acres of foreign held U.S. agricultural and non-agricultural land are 24,841,588. The total acres of foreign held U.S. agricultural and non-agricultural land as of February 28, 2010 were 23,306,973, resulting in an increase of 1,534,615 acres through the end of calendar year 2010. The total 2010 foreign held U.S. agricultural acres as of December 31, 2010 were 24,224,807. The total foreign held U.S. agricultural acres as of February 28, 2010 were 22,694,155 resulting in an increase of 1,530,652 acres (report 1A).

### **Concentration of Foreign Holdings of U.S. Agricultural Land**

Foreign persons have reported acreage holdings in all 50 States and Puerto Rico (report 1 and fig. 2). Except for Maine (described below), only a small percentage of privately held agricultural land in the other 49 States is held by foreign investors (report 1). Maine acreage aside, foreign investment in U.S. agricultural land is concentrated in the South and West.

The state of Maine has the largest amount of foreign held U.S. agricultural land with 2,871,445 acres (report 1). The majority of these acres consist of forest or timber land, totaling 2,823,862 acres (report 1C). Texas has the second largest amount of foreign held agricultural acres with 2,791,080. This represents only 1.8 percent of the privately held agricultural land in Texas. Alabama has the third largest amount of foreign held agricultural land with 1,571,364 acres, which is 5.5 percent of its privately held agricultural land.

In terms of percentages, approximately 16 percent of Maine's privately held agricultural land is held by foreign investors; this is approximately 12 percent of the reported foreign held agricultural land in the United States (report 1). Hawaii has the second largest percentage of foreign held U.S. agricultural land, 158,884 acres, which is 8.8 percent of the privately held agricultural land in the state and slightly less than 1 percent of the reported foreign held agricultural land in the United States. The majority of foreign held agricultural land in Hawaii consists of 78,852 acres of pasture land (report 1C). Washington (7.0%), Alabama (5.5%) and Nevada (5.2%) have the next largest percentages of reported foreign held agricultural land.

States that showed the largest increases in foreign-held agricultural acres in 2010 were Washington, with an increase of 388,034 acres; Maine, with an increase of 232,581 acres; and Minnesota, with an increase of 105,876 acres (report 1A). The increases in Washington and Minnesota were primarily due to the execution of long-term leasehold interests by wind energy companies. The increase in Maine was primarily due to purchases of forest acres by timber companies.

The data reflected in Report 1 and Report 1A pertain to foreign land holdings of agricultural land, and do not include holdings of non-agricultural land. There are only 616,781 reported acres of non-agricultural land, and this category reflects approximately 2% of total acres. The remaining reports in this publication (reports 1B, 1C and reports 2-9) include the non-agricultural land category.

County concentrations of foreign holdings of agricultural and non-agricultural land within the continental United States are shown in Figure 3.

## **Country of Origin**

Canadian investors own the largest amount of reported foreign held agricultural and non-agricultural land, with 29 percent, or 7,205,840 acres (report 1B). Foreign persons from an additional four countries, the Netherlands with 19 percent, Germany with 7 percent, the United Kingdom with 6 percent, and Denmark with 4 percent collectively hold 9,003,247 acres or 36 percent of the foreign held acres in the United States. The remaining 8,632,501 acres or 35 percent of all reported foreign held agricultural and non-agricultural land is held by various other countries.

## **Land Use**

Fifty-four percent of the reported foreign interest holdings of U.S. land are timber or forest (report 1C), with cropland accounting for only 17 percent of the total acres. Foreign held pasture and other agricultural land totals 27 percent of all foreign interest holdings in the United States. The non-agriculture category accounts for approximately 2 percent of the reported foreign held acres in the United States. Non-agricultural land includes acreage such as the homestead and roads commonly reported as part of the agricultural land or land that is idle now, but its last use within the past 5 years was for agriculture. These land use figures should be used with caution because they reflect only information received at the time of processing and do not account for changes in land use that may have occurred subsequent to processing.

County concentrations of foreign holdings of crop land, pasture land and forest land, within the continental United States, are shown in Figures 4, 5 and 6 of this publication.

## **Trends**

The AFIDA reporting requirements allow foreign persons 90 days to report their transactions to the U.S. Department of Agriculture (USDA), but not all transactions occurring in the 90 days preceding the closing date of the report are reported to USDA by that date. In some situations, reports are filed late and/or may be incomplete. This means that in some cases, the 2010 data, and also prior years' data, may be understated and should be regarded as preliminary.

Foreign holdings of U.S. agricultural land remained relatively steady from 2000 through 2006, slightly above or below 1 percent of all privately held agricultural land in the United States. The percentage increased to 1.6 percent in 2007 and by 2010 was 1.9 percent (report 1). Most changes were in forest land (fig. 7), mainly due to million-acre-plus transactions by large timber companies. Between 2007 and 2010, foreign landholdings in cropland and pasture land also increased. During this time period, cropland increased from roughly 2,400,000 acres to 4,100,000 acres, and pasture land increased from approximately 4,000,000 acres to 5,500,000 acres (fig. 7). These changes are mostly due to foreign-owned wind companies executing long-term leases on large numbers of acres; however, the acres actually utilized by said companies are very few due to the small footprint of the wind towers erected on the land.



**Figure 3**

**County Concentration of Foreign Holdings  
of Agricultural and Non-Agricultural Land  
as of December 31, 2010**

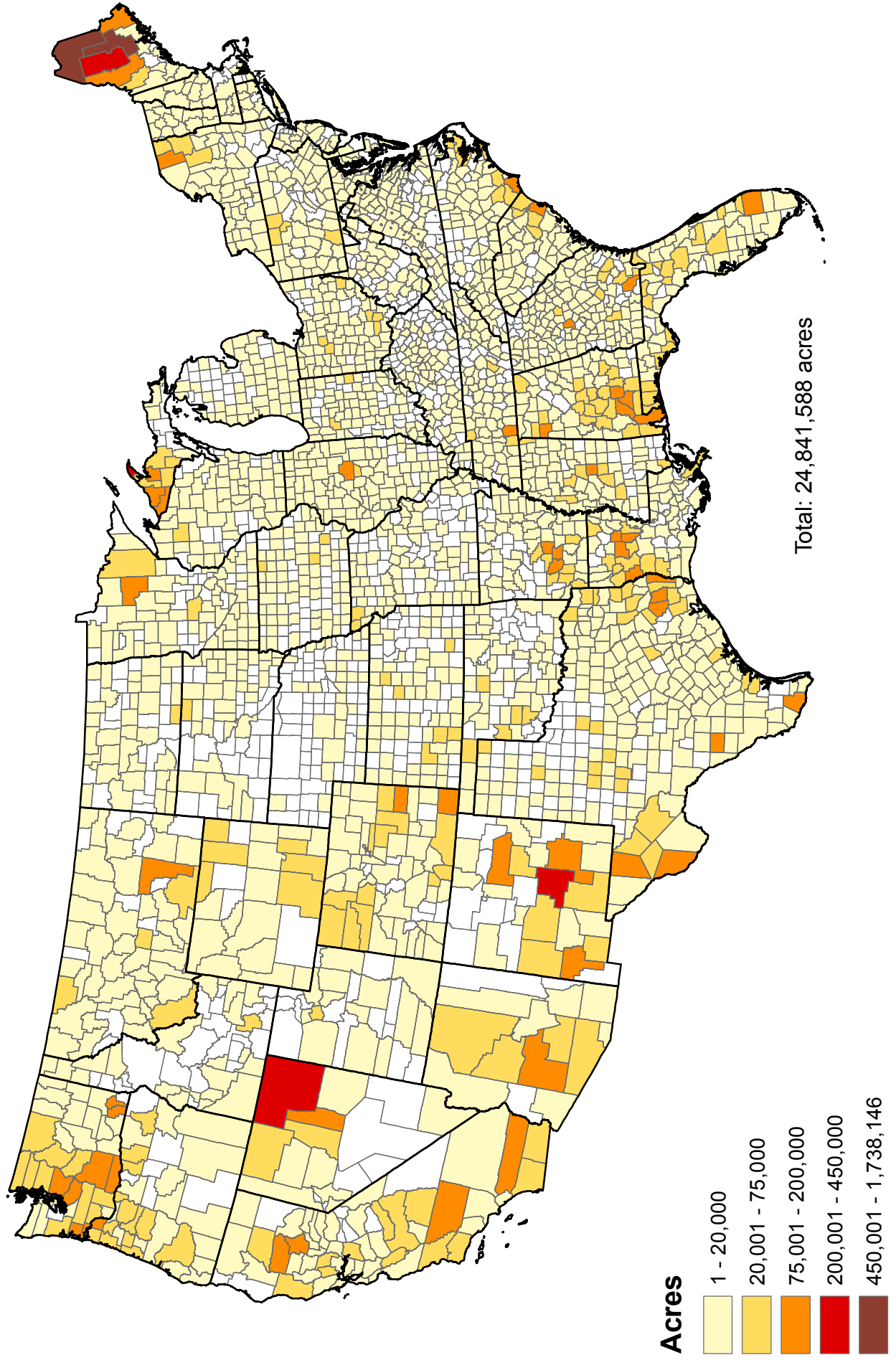

**Figure 4**

**County Concentration of Foreign Holdings of Crop Land  
as of December 31, 2010**

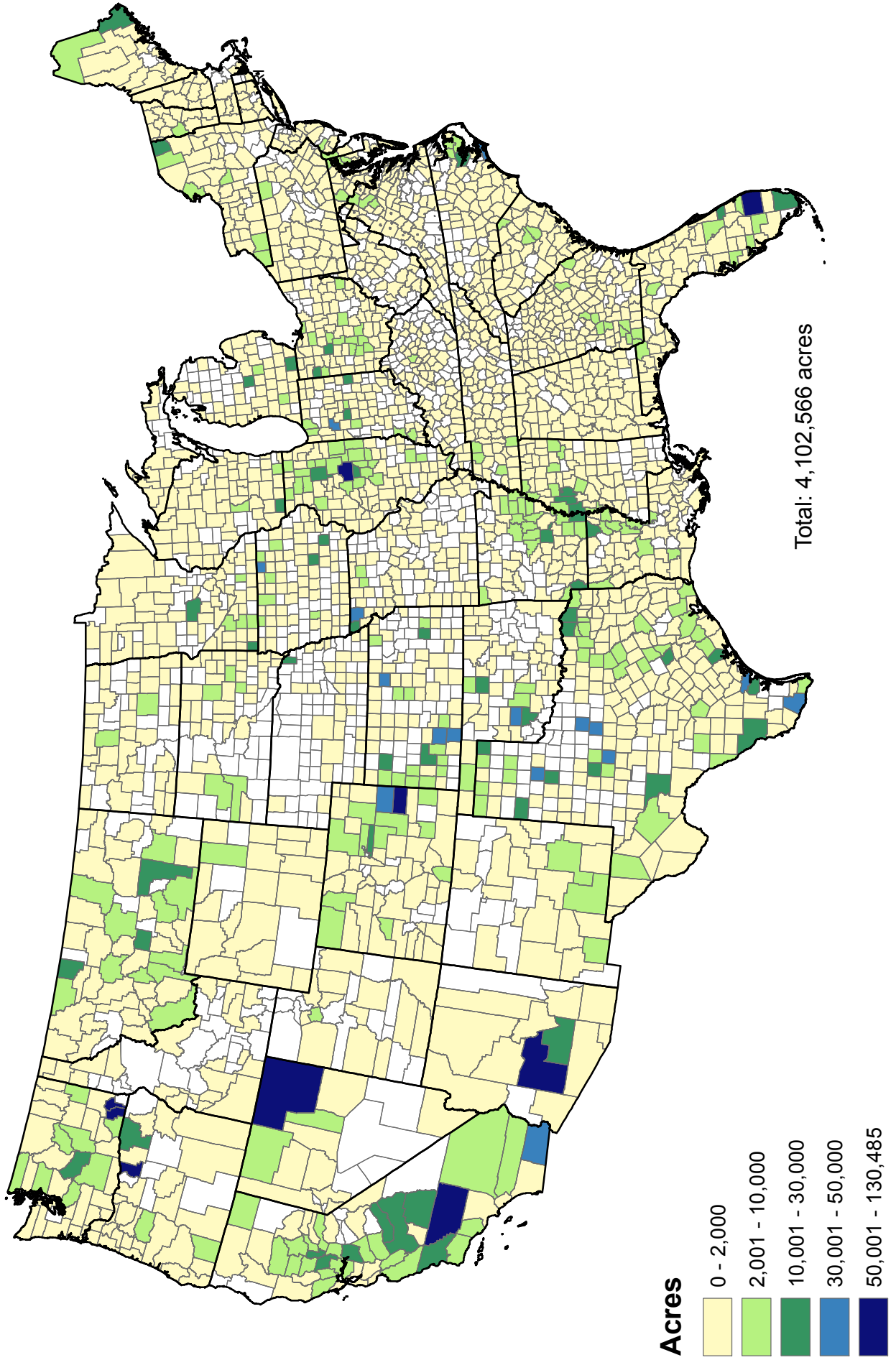

**Figure 5**

**County Concentration of Foreign Holdings of Pasture Land  
as of December 31, 2010**

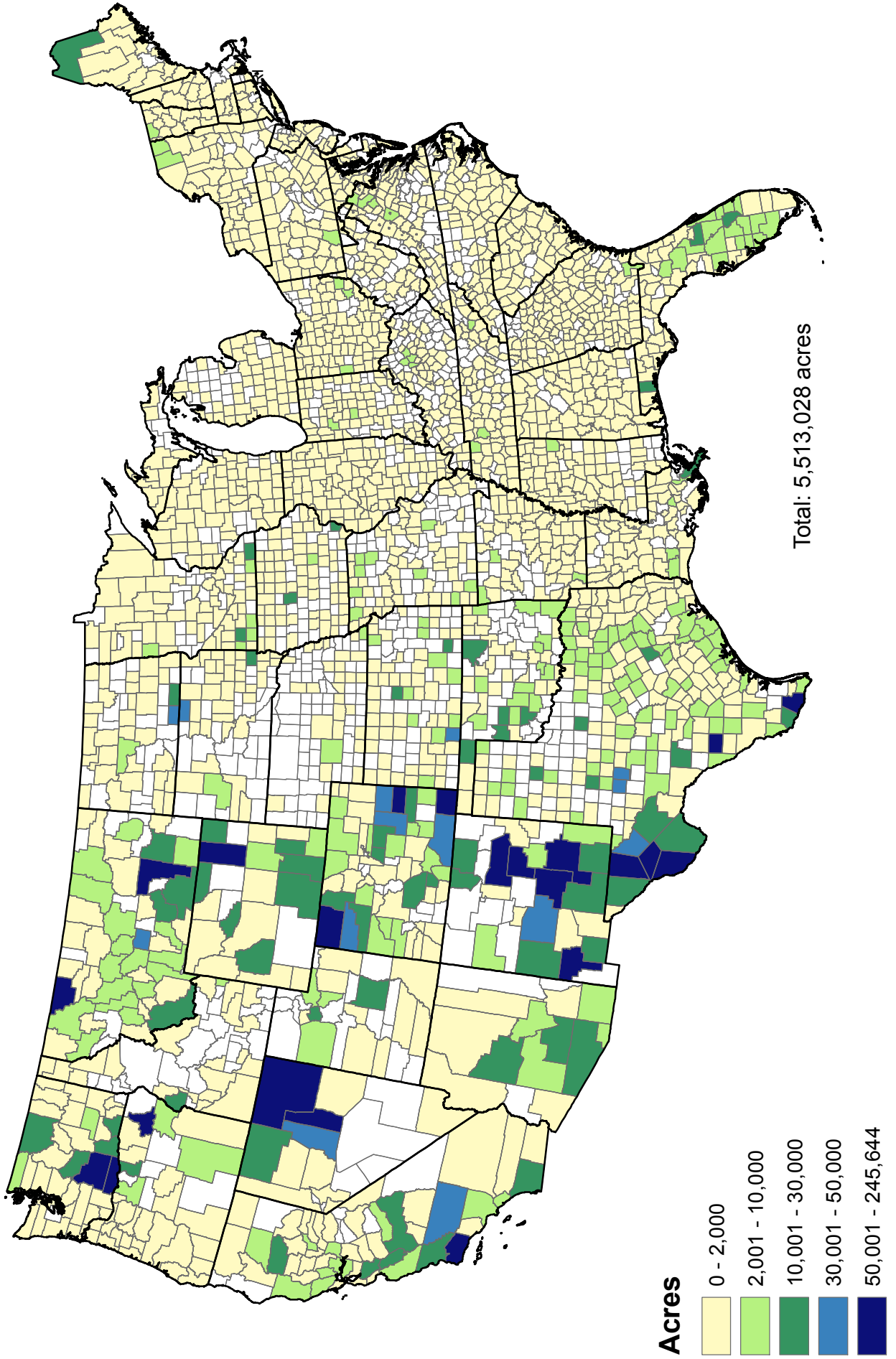

**Figure 6**

**County Concentration of Foreign Holdings of Forest Land  
as of December 31, 2010**

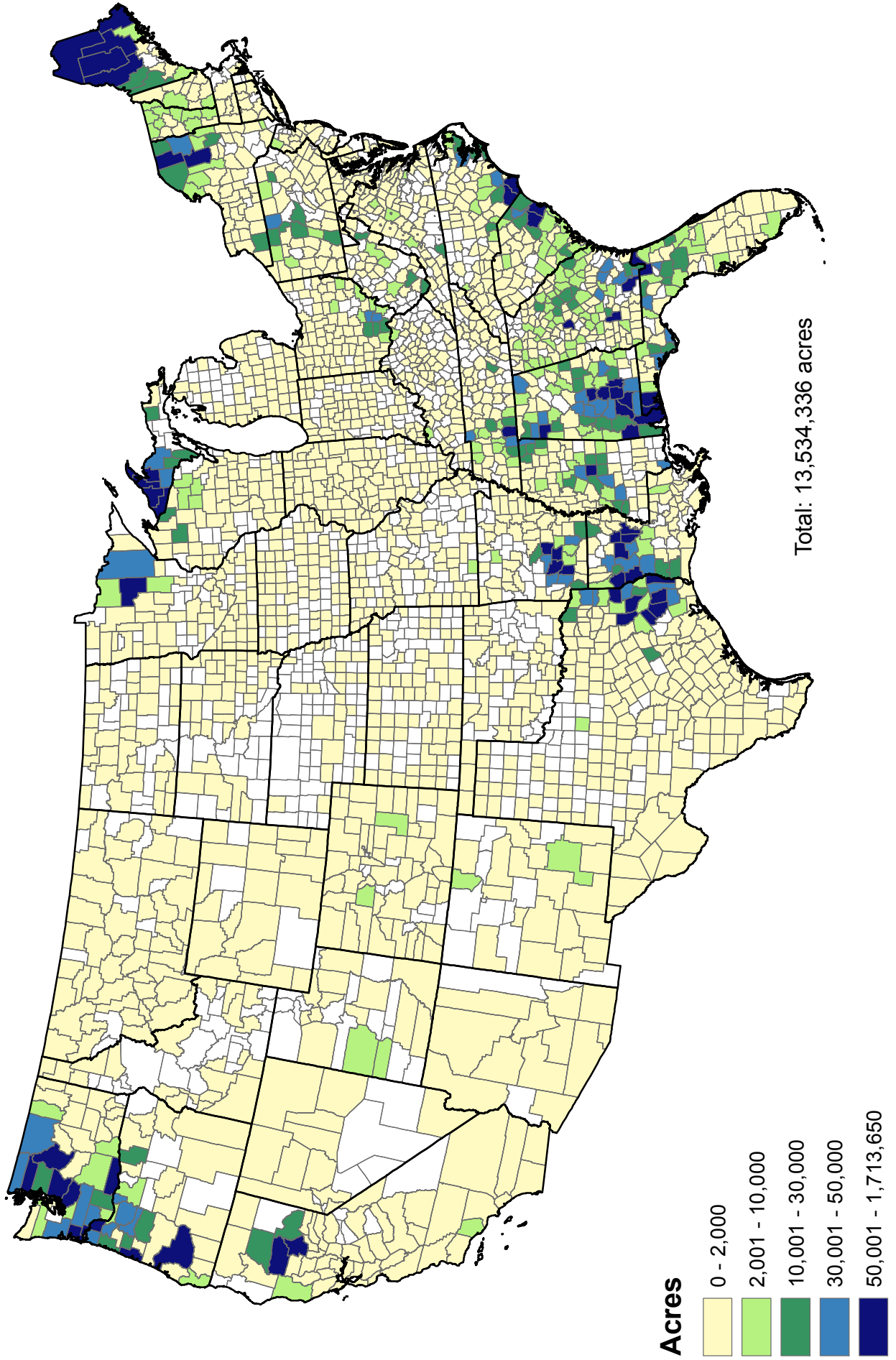
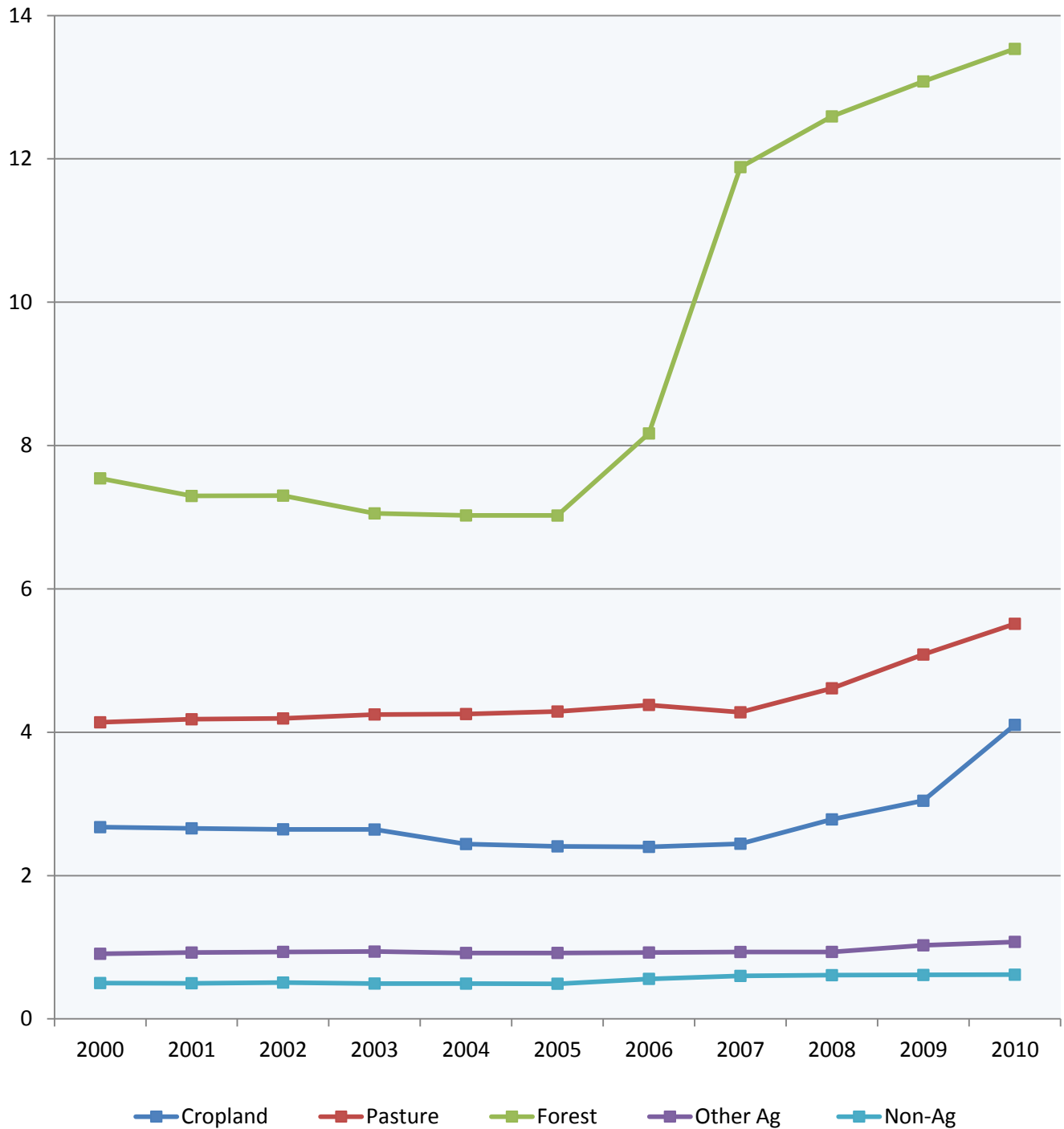

Figure 7

### Trends in Foreign Holdings of Agricultural Land by Type of Use for the Period 2000 - 2010

Million  
Acres



Note: 2010 data reflects data through December. All other years reflect data through February.



## Report 1

## U.S. Agricultural Landholdings of Foreign Investors

By State as of December 31, 2010

State	Total Land Area of State (Acres) <sup>1/</sup>	Privately Held Agricultural Land (Acres) <sup>2/ 3/</sup>	Foreign Held Agricultural Land (Acres)	Proportion of Foreign Held to Privately Held Agricultural Land (Percent)
Alabama	32,476,160	28,760,792	1,571,364	5.5
Alaska	366,048,640	57,446,991	270,325	0.5
Arizona	72,726,400	7,833,746	248,823	3.2
Arkansas	33,323,520	28,129,519	752,037	2.7
California	99,813,760	41,823,058	992,679	2.4
Colorado	66,379,520	36,521,116	942,689	2.6
Connecticut	3,100,800	1,516,094	1,269	0.1
Delaware	1,250,560	920,172	2,779	0.3
Florida	34,513,280	21,849,568	1,068,850	4.9
Georgia	37,059,840	30,823,101	876,315	2.8
Hawaii	4,110,720	1,803,038	158,884	8.8
Idaho	52,958,080	15,889,108	87,840	0.6
Illinois	35,573,760	30,536,400	301,922	1.0
Indiana	22,954,880	19,752,052	150,963	0.8
Iowa	35,756,160	33,340,369	170,852	0.5
Kansas	52,361,600	49,188,971	381,716	0.8
Kentucky	25,425,920	22,089,269	62,514	0.3
Louisiana	27,879,680	23,870,712	939,980	3.9
Maine	19,751,680	17,955,835	2,871,445	16.0
Maryland	6,255,360	4,260,408	46,109	1.1
Massachusetts	5,017,600	2,306,458	1,829	0.1
Michigan	36,354,560	24,098,445	796,038	3.3
Minnesota	50,950,400	34,530,621	345,551	1.0
Mississippi	30,020,480	26,201,244	619,142	2.4
Missouri	44,087,040	36,030,827	168,599	0.5
Montana	93,153,280	54,197,503	501,560	0.9
Nebraska	49,198,080	45,610,153	34,564	0.1
Nevada	70,288,640	9,753,158	505,615	5.2
New Hampshire	5,739,520	4,251,738	12,840	0.3
New Jersey	4,746,880	1,969,337	14,164	0.7
New Mexico	77,667,840	33,526,570	945,154	2.8
New York	30,216,960	22,328,715	402,257	1.8
North Carolina	31,175,040	25,115,607	434,031	1.7
North Dakota	44,144,640	38,548,498	85,594	0.2
Ohio	26,206,720	21,566,008	359,034	1.7
Oklahoma	43,946,880	38,326,752	263,251	0.7
Oregon	61,438,080	25,420,956	718,586	2.8
Pennsylvania	28,682,880	20,388,401	205,955	1.0
Puerto Rico	NA	NA	760	NEG
Rhode Island	668,800	307,509	15	NEG
South Carolina	19,269,760	15,570,166	391,340	2.5
South Dakota	48,566,400	37,939,910	98,038	0.3
Tennessee	26,378,880	21,324,793	360,693	1.7
Texas	167,550,080	153,626,848	2,791,080	1.8

1/ Approximate land area as established by the Bureau of the Census in conjunction with the 2000 Census of Population (U.S. Department of Commerce).

2/ Preliminary estimate based on unpublished data, Ruben Lubowski, U.S. Dept. Ag., Econ. Res. Serv., 2002.

3/ Total land area minus Federal, State, County and Municipal; Indian Trust; rural transportation; and urban lands. Includes forest land, pasture land, cropland, range, and miscellaneous land. Estimates of urban and rural transportation lands are from U.S. Dept. Ag., Econ. Res. Serv., 2006, and estimates of Federal and other public lands are from Gen. Serv. Adm., 2001, and Natrl. Resr. Conv. Serv., 2000 respectively.

NA = Not available. NEG = Negligible

U.S. Agricultural Landholdings of Foreign Investors  
By State as of December 31, 2010

State	Total Land Area of State (Acres) 1/	Privately Held Agricultural Land (Acres) 2/ 3/	Foreign Held Agricultural Land (Acres)	Proportion of Foreign Held to Privately Held Agricultural Land (Percent)
Utah	52,572,160	11,438,482	87,680	0.8
Vermont	5,920,000	5,029,649	76,639	1.5
Virginia	25,340,160	20,577,489	102,201	0.5
Washington	42,588,160	22,014,053	1,542,198	7.0
West Virginia	15,409,920	13,238,151	82,497	0.6
Wisconsin	34,758,400	25,855,696	118,211	0.5
Wyoming	62,144,000	25,067,954	260,336	1.0
TOTAL	2,263,922,560	1,290,472,010	24,224,807	1.9

1/ Approximate land area as established by the Bureau of the Census in conjunction with the 2000 Census of Population (U.S. Department of Commerce).

2/ Preliminary estimate based on unpublished data, Ruben Lubowski, U.S. Dept. Ag., Econ. Res. Serv., 2002.

3/ Total land area minus Federal, State, County and Municipal; Indian Trust; rural transportation; and urban lands. Includes forest land, pasture land, cropland, range, and miscellaneous land. Estimates of urban and rural transportation lands are from U.S. Dept. Ag., Econ. Res. Serv., 2006, and estimates of Federal and other public lands are from Gen. Serv. Adm., 2001, and Natrl. Resr. Conv. Serv., 2000 respectively.

NA = Not available. NEG = Negligible

Comparison of U.S. Agricultural Landholdings of Foreign Investors  
By State as of February 28, 2010 and December 31, 2010

State	Foreign Held Agricultural Land February 28, 2010 (Acres)	Foreign Held Agricultural Land December 2010 (Acres)	Difference in Acreage Between Feb. and Dec. 2010 (Acres)
Alabama	1,533,129	1,571,364	38,235
Alaska	270,325	270,325	0
Arizona	248,084	248,823	739
Arkansas	746,892	752,037	5,145
California	976,438	992,679	16,241
Colorado	931,570	942,689	11,119
Connecticut	1,269	1,269	0
Delaware	2,676	2,779	103
Florida	1,004,380	1,068,850	64,470
Georgia	863,215	876,315	13,100
Hawaii	158,874	158,884	10
Idaho	87,230	87,840	610
Illinois	257,414	301,922	44,508
Indiana	122,999	150,963	27,964
Iowa	120,513	170,852	50,339
Kansas	334,295	381,716	47,421
Kentucky	62,377	62,514	137
Louisiana	916,027	939,980	23,953
Maine	2,638,864	2,871,445	232,581
Maryland	46,109	46,109	0
Massachusetts	1,829	1,829	0
Michigan	791,445	796,038	4,593
Minnesota	239,675	345,551	105,876
Mississippi	587,236	619,142	31,906
Missouri	111,853	168,599	56,746
Montana	491,516	501,560	10,044
Nebraska	26,216	34,564	8,348
Nevada	505,615	505,615	0
New Hampshire	12,860	12,840	-20
New Jersey	14,108	14,164	56
New Mexico	880,052	945,154	65,102
New York	303,860	402,257	98,397
North Carolina	433,277	434,031	754
North Dakota	50,338	85,594	35,256
Ohio	348,144	359,034	10,890
Oklahoma	232,833	263,251	30,418
Oregon	671,449	718,586	47,137
Pennsylvania	198,844	205,955	7,111
Puerto Rico	760	760	0
Rhode Island	15	15	0
South Carolina	385,547	391,340	5,793
South Dakota	80,120	98,038	17,918
Tennessee	363,792	360,693	-3,099
Texas	2,713,573	2,791,080	77,507
Utah	86,559	87,680	1,121
Vermont	84,861	76,639	-8,222
Virginia	98,389	102,201	3,812
Washington	1,154,164	1,542,198	388,034
West Virginia	68,743	82,497	13,754
Wisconsin	116,036	118,211	2,175
Wyoming	317,766	260,336	-57,430
<b>TOTAL</b>	<b>22,694,155</b>	<b>24,224,807</b>	<b>1,530,652</b>

**Report 1B U.S. Agricultural and NonAgricultural Landholdings (Acres) by Country of Foreign Investor**  
 By State as of December 31, 2010

State Name	Canada	Netherlands	Germany	United Kingdom	Denmark	All Others	Totals
Alabama	281,672	974,076	756	21,775	68,068	253,145	1,599,492
Alaska	270,131	0	0	120	0	150	270,401
Arizona	19,368	10,109	5,226	3,916	0	243,735	282,354
Arkansas	239,914	382,001	61,016	1,509	6,310	81,151	771,901
California	68,411	157,893	66,904	341,202	749	471,275	1,106,434
Colorado	166,588	64,159	98,555	87,451	153,420	387,606	957,779
Connecticut	70	0	68	334	0	857	1,329
Delaware	444	186	281	26	0	3,876	4,813
Florida	76,658	178,488	94,963	46,835	7,419	716,849	1,121,212
Georgia	208,450	21,165	185,560	19,512	799	461,425	896,911
Hawaii	79	37,410	434	3,128	9	122,467	163,527
Idaho	5,584	771	1,322	13,665	0	70,857	92,199
Illinois	11,385	20,034	46,117	12,250	64,180	157,843	311,809
Indiana	4,406	25,004	18,083	2,861	22,571	99,130	172,055
Iowa	3,449	2,325	17,829	799	80	149,601	174,083
Kansas	3,276	11,275	26,613	1,402	13,810	326,542	382,918
Kentucky	4,687	2,937	11,158	6,897	5,347	37,182	68,208
Louisiana	323,918	321,883	7,547	115,533	27,308	184,901	981,090
Maine	2,434,143	318,408	22,599	717	0	109,746	2,885,613
Maryland	5,101	4,909	18,544	44	197	19,898	48,693
Massachusetts	109	435	231	882	0	221	1,878
Michigan	4,166	461,723	16,265	4,685	0	312,716	799,555
Minnesota	13,217	473	8,002	20,937	0	307,281	349,910
Mississippi	4,631	384,749	54,747	1,099	66,956	125,802	637,984
Missouri	4,844	4,753	17,324	5,592	0	140,342	172,855
Montana	170,642	39,000	21,536	10,584	320	267,987	510,069
Nebraska	1,485	1,287	672	0	440	31,431	35,315
Nevada	220,908	377	41,423	657	0	242,540	505,905
New Hampshire	305	322	27	4,137	0	8,119	12,910
New Jersey	8,147	3,442	3,629	835	0	5,122	21,175
New Mexico	105	26,524	192,046	201,481	0	535,167	955,323
New York	118,242	6,775	18,767	50,772	101,058	118,594	414,208
North Carolina	57,888	259,090	21,486	3,715	886	106,573	449,638
North Dakota	7,504	0	766	852	0	76,993	86,115
Ohio	5,935	63,278	62,738	4,923	165,382	66,485	368,741
Oklahoma	1,209	9,213	13,703	6,934	34,581	198,728	264,368
Oregon	448,223	13,858	5,242	3,841	67,425	183,394	721,983

**Report 1B U.S. Agricultural and NonAgricultural Landholdings (Acres) by Country of Foreign Investor**

By State as of December 31, 2010

State Name	Canada	Netherlands	Germany	United Kingdom	Denmark	All Others	Totals
Pennsylvania	103,106	11,389	14,359	49,461	0	32,727	211,042
Puerto Rico	49	0	216	0	0	574	839
Rhode Island	0	0	0	0	0	17	17
South Carolina	17,797	275,459	45,814	18,891	5,296	53,329	416,586
South Dakota	21,806	2,253	14,850	272	0	59,162	98,343
Tennessee	7,694	174,889	9,660	5,348	98,215	71,723	367,529
Texas	863,093	385,413	236,413	122,071	65,964	1,166,931	2,839,885
Utah	2,089	19,783	305	47,947	0	25,283	95,407
Vermont	33,268	4,188	3,187	14,230	4,351	21,236	80,460
Virginia	2,786	9,226	28,999	5,875	1,002	59,056	106,944
Washington	918,820	128,712	60,639	110,014	11,711	321,581	1,551,477
West Virginia	20,975	7,470	10,239	8,657	0	39,588	86,929
Wisconsin	15,735	4,174	10,503	3,595	52,555	34,195	120,757
Wyoming	3,328	8,655	44,902	86,367	0	121,368	264,620
<b>Grand Totals:</b>	<b>7,205,840</b>	<b>4,839,943</b>	<b>1,642,265</b>	<b>1,474,630</b>	<b>1,046,409</b>	<b>8,632,501</b>	<b>24,841,588</b>

Report 1C U.S. Landholdings by Foreign Investors by Type of Land Use  
and by State as of December 31, 2010

State Name	Acres in Cropland	Acres in Pasture	Acres in Forest	Acres in Other Ag	Acres in Non Ag	Total Acres
Alabama	4,162	3,169	1,559,834	4,199	28,128	1,599,492
Alaska	0	270,165	98	62	76	270,401
Arizona	75,278	103,166	454	69,925	33,531	282,354
Arkansas	134,712	13,951	594,403	8,971	19,864	771,901
California	341,912	288,365	244,990	117,412	113,755	1,106,434
Colorado	211,046	638,612	14,441	78,590	15,090	957,779
Connecticut	386	195	292	396	60	1,329
Delaware	2,718	0	51	10	2,034	4,813
Florida	201,129	141,685	635,074	90,962	52,362	1,121,212
Georgia	64,536	18,622	775,354	17,803	20,596	896,911
Hawaii	38,847	78,852	7,081	34,104	4,643	163,527
Idaho	4,669	19,746	2,010	61,415	4,359	92,199
Illinois	282,449	5,998	7,928	5,547	9,887	311,809
Indiana	124,763	17,154	4,686	4,360	21,092	172,055
Iowa	125,775	38,307	280	6,490	3,231	174,083
Kansas	236,127	128,110	1,458	16,021	1,202	382,918
Kentucky	12,527	28,425	18,805	2,757	5,694	68,208
Louisiana	79,543	31,444	820,763	8,230	41,110	981,090
Maine	20,550	12,534	2,823,862	14,499	14,168	2,885,613
Maryland	27,312	3,066	10,963	4,768	2,584	48,693
Massachusetts	645	27	1,157	0	49	1,878
Michigan	49,826	1,744	739,953	4,515	3,517	799,555
Minnesota	67,548	64,337	208,647	5,019	4,359	349,910
Mississippi	112,898	10,904	488,711	6,629	18,842	637,984
Missouri	85,150	55,116	14,237	14,096	4,256	172,855
Montana	104,516	373,059	7,325	16,660	8,509	510,069
Nebraska	21,464	11,801	44	1,255	751	35,315
Nevada	127,757	287,003	0	90,855	290	505,905
New Hampshire	444	168	12,198	30	70	12,910
New Jersey	7,063	1,323	4,178	1,600	7,011	21,175
New Mexico	20,831	895,753	11,875	16,695	10,169	955,323
New York	64,241	14,447	306,588	16,981	11,951	414,208
North Carolina	76,514	3,261	330,732	23,524	15,607	449,638
North Dakota	21,822	62,952	20	800	521	86,115
Ohio	125,217	12,410	160,376	61,031	9,707	368,741
Oklahoma	97,981	156,406	770	8,094	1,117	264,368
Oregon	80,539	95,606	534,914	7,527	3,397	721,983

**Report 1C** U.S. Landholdings by Foreign Investors by Type of Land Use  
and by State as of December 31, 2010

State Name	Acres in Cropland	Acres in Pasture	Acres in Forest	Acres in Other Ag	Acres in Non Ag	Total Acres
Pennsylvania	12,128	8,052	181,256	4,519	5,087	211,042
Puerto Rico	356	262	3	139	79	839
Rhode Island	0	0	0	15	2	17
South Carolina	18,194	4,873	357,374	10,899	25,246	416,586
South Dakota	34,334	59,774	10	3,920	305	98,343
Tennessee	21,576	15,134	316,516	7,467	6,836	367,529
Texas	601,425	1,006,061	1,081,232	102,362	48,805	2,839,885
Utah	9,954	54,991	9,971	12,764	7,727	95,407
Vermont	7,715	6,825	58,853	3,246	3,821	80,460
Virginia	22,637	23,787	46,174	9,603	4,743	106,944
Washington	273,928	232,606	994,996	40,668	9,279	1,551,477
West Virginia	1,069	3,033	67,204	11,191	4,432	86,929
Wisconsin	38,846	2,322	75,057	1,986	2,546	120,757
Wyoming	7,507	207,425	1,138	44,266	4,284	264,620
<b>Grand Totals:</b>	<b>4,102,566</b>	<b>5,513,028</b>	<b>13,534,336</b>	<b>1,074,877</b>	<b>616,781</b>	<b>24,841,588</b>

Report 2

U.S. Agricultural and NonAgricultural Landholdings (Acres) by Country of Foreign Investor  
and by State and County as of December 31, 2010

State Name	County Name	Canada	Netherlands	Germany	United Kingdom	Denmark	All Others	Totals
Alabama	Autauga	361	71,205	0	0	0	0	71,566
	Baldwin	0	82,699	0	0	0	27,270	109,969
	Barbour	0	5,001	0	0	0	730	5,731
	Bibb	5,326	35,493	0	0	0	365	41,184
	Bullock	0	37,875	21	0	0	370	38,266
	Butler	5,925	142,186	0	0	0	13,219	161,330
	Calhoun	729	0	0	0	0	0	729
	Chambers	0	314	135	0	0	0	449
	Cherokee	4,802	0	0	0	0	218	5,020
	Chilton	0	32,259	0	0	0	0	32,259
	Choctaw	5,179	0	0	3,000	0	0	8,179
	Clarke	11,830	0	0	0	0	0	11,830
	Clay	344	1,303	0	0	0	0	1,647
	Cleburne	6,811	0	0	0	0	0	6,811
	Colbert	0	11,665	0	16	527	733	12,941
	Conecuh	31,735	20,022	0	40	0	45,992	97,789
	Coosa	106	29,254	0	0	0	556	29,916
	Covington	1,672	7,449	0	0	0	33,374	42,495
	Crenshaw	4,769	31,852	0	0	0	30,076	66,697
	Cullman	0	244	0	0	0	0	244
	Dale	0	0	0	0	0	230	230
	Dallas	23,966	15,053	0	0	0	0	39,019
	De Kalb	0	323	0	0	0	0	323
	Elmore	0	6,174	0	0	0	0	6,174
	Escambia	18	44,085	0	0	0	0	44,103
	Fayette	0	11,135	0	0	0	0	11,135
	Franklin	0	37,627	0	0	11,251	0	48,878
	Geneva	0	3	0	0	0	0	3
	Greene	2,772	1,702	530	0	0	0	5,004
	Hale	10,483	9,934	0	0	0	0	20,417
	Henry	0	0	0	0	0	3,099	3,099
	Jackson	0	28,679	0	0	0	2,134	30,813
	Lamar	0	3,439	0	0	771	192	4,402
	Lauderdale	0	1,926	0	0	37	0	1,963
	Lawrence	0	5,528	0	0	337	0	5,865
	Lee	0	814	0	0	0	0	814
	Limestone	0	0	0	916	0	0	916



Report 2

U.S. Agricultural and NonAgricultural Landholdings (Acres) by Country of Foreign Investor  
and by State and County as of December 31, 2010

State Name	County Name	Canada	Netherlands	Germany	United Kingdom	Denmark	All Others	Totals
Alabama	Lowndes	1,456	20,162	0	1,100	0	50,333	73,051
	Macon	0	8,043	70	0	0	372	8,485
	Madison	0	310	0	0	0	4,514	4,824
	Marengo	25,990	464	0	0	0	0	26,454
	Marion	0	48,628	0	0	30,223	1,433	80,284
	Marshall	0	510	0	0	0	0	510
	Mobile	0	20,212	0	0	0	775	20,987
	Monroe	79,252	48,922	0	110	3,278	0	131,562
	Montgomery	0	5,067	0	0	0	0	5,067
	Morgan	340	0	0	78	0	0	418
	Perry	14,080	36,909	0	0	0	0	50,989
	Pickens	0	352	0	0	0	0	352
	Pike	212	12,981	0	0	0	11,712	24,905
	Randolph	523	0	0	0	0	16,322	16,845
	Russell	7	317	0	0	0	753	1,077
	Shelby	1,899	0	0	0	0	347	2,246
	St. Clair	263	0	0	0	0	3,343	3,606
	Sumter	4,090	2,564	0	0	0	0	6,654
	Talladega	2,580	545	0	515	0	3,066	6,706
	Tallapoosa	0	14,013	0	0	0	1,617	15,630
Tuscaloosa	0	454	0	0	0	0	454	
Walker	0	4,979	0	0	1,456	0	6,435	
Washington	80	58,632	0	16,000	0	0	74,712	
Wilcox	34,072	575	0	0	0	0	34,647	
Winston	0	14,194	0	0	20,188	0	34,382	
State Totals:		281,672	974,076	756	21,775	68,068	253,145	1,599,492

Report 2

U.S. Agricultural and NonAgricultural Landholdings (Acres) by Country of Foreign Investor  
and by State and County as of December 31, 2010

State Name	County Name	Canada	Netherlands	Germany	United Kingdom	Denmark	All Others	Totals
Alaska	Homer	270,131	0	0	0	0	0	270,131
	Palmer	0	0	0	120	0	150	270
State Totals:		270,131	0	0	120	0	150	270,401

Report 2

U.S. Agricultural and NonAgricultural Landholdings (Acres) by Country of Foreign Investor  
and by State and County as of December 31, 2010

State Name	County Name	Canada	Netherlands	Germany	United Kingdom	Denmark	All Others	Totals	
Arizona	Cochise	5,612	312	1,970	0	0	1,399	9,293	
	Coconino	320	0	0	0	0	46,441	46,761	
	Gila	5,928	0	0	0	0	707	6,635	
	Graham	87	279	0	0	0	1,020	1,386	
	Maricopa	5,455	425	1,030	382	0	100,900	108,192	
	Mohave	0	533	0	0	0	0	533	
	Navajo	640	0	0	0	0	0	640	
	Pima	300	6,818	0	0	0	22,160	29,278	
	Pinal	188	1,622	881	3,534	0	45,443	51,668	
	Santa Cruz	560	0	1,345	0	0	2,901	4,806	
	Yavapai	113	0	0	0	0	21,754	21,867	
	Yuma	165	120	0	0	0	1,010	1,295	
	State Totals:		19,368	10,109	5,226	3,916	0	243,735	282,354

Report 2

U.S. Agricultural and NonAgricultural Landholdings (Acres) by Country of Foreign Investor  
and by State and County as of December 31, 2010

State Name	County Name	Canada	Netherlands	Germany	United Kingdom	Denmark	All Others	Totals
Arkansas	Arkansas	0	0	0	626	0	0	626
	Ashley	0	4,893	2,408	0	6,310	0	13,611
	Baxter	0	0	0	0	0	108	108
	Benton	0	0	0	0	0	0	8,360
	Boone	56	0	1,138	0	0	0	1,194
	Bradley	10	34,189	43	0	0	60	34,302
	Calhoun	0	3,441	0	0	0	0	3,441
	Chicot	2,069	560	12,065	0	0	3,642	18,336
	Clark	91,913	3,398	0	0	0	0	95,311
	Clay	0	1,460	0	0	0	20	1,480
	Cleveland	0	5,621	0	0	0	0	5,621
	Columbia	40	0	0	0	0	0	40
	Conway	0	1,338	0	0	0	0	1,338
	Craighead	0	0	0	0	0	1,723	1,723
	Crittenden	3,298	0	190	699	0	1,466	5,653
	Cross	0	0	5,531	0	0	2,127	7,658
	Dallas	0	118,987	0	0	0	0	118,987
	Desha	0	0	4,494	0	0	0	4,494
	Drew	0	5,740	2,332	0	0	0	8,072
	Franklin	0	0	0	0	0	336	336
	Grant	0	97,952	0	0	0	0	97,952
	Hempstead	35,156	1,302	0	0	0	0	36,458
	Hot Spring	0	40,636	0	0	0	0	40,636
	Independence	0	0	0	0	0	40	40
	Izard	0	0	0	34	0	1,075	1,109
	Jackson	0	0	0	0	0	1,942	1,942
	Jefferson	0	6,136	6,697	0	0	520	13,353
	Johnson	58	0	40	0	0	0	98
	Lafayette	63	2,175	421	0	0	12	2,671
	Lee	0	0	3,092	0	0	3,935	7,027
	Lincoln	0	0	0	0	0	159	159
	Little River	1,060	2,303	3,120	0	0	1,611	8,094
	Logan	0	0	100	0	0	194	294
	Lonoke	0	0	2,747	0	0	1,086	3,833
	Madison	0	0	230	0	0	0	230
	Miller	12,497	1,320	440	0	0	31,094	45,351
	Mississippi	0	0	0	0	0	15	15

Report 2

U.S. Agricultural and NonAgricultural Landholdings (Acres) by Country of Foreign Investor  
and by State and County as of December 31, 2010

State Name	County Name	Canada	Netherlands	Germany	United Kingdom	Denmark	All Others	Totals
Arkansas	Monroe	0	1,308	1,902	0	0	1,610	4,820
	Nevada	51,832	10,609	852	0	0	0	63,293
	Ouachita	5,659	447	0	0	0	0	6,106
	Phillips	0	34	0	0	0	0	34
	Pike	34,529	0	0	0	0	0	34,529
	Poinsett	0	640	653	0	0	1,819	3,112
	Polk	158	0	300	150	0	250	858
	Pope	0	0	0	0	0	116	116
	Prairie	1,425	464	813	0	0	0	2,702
	Pulaski	0	3,438	0	0	0	0	3,438
	Saline	0	30,016	0	0	0	0	30,016
	Searcy	0	0	1,011	0	0	12,807	13,818
	Sevier	0	0	0	0	0	40	40
	Sharp	0	0	0	0	0	42	42
	St. Francis	0	0	5,636	0	0	2,979	8,615
	Union	0	0	763	0	0	0	763
	Washington	91	0	0	0	0	31	122
	White	0	2,794	0	0	0	1,546	4,340
	Woodruff	0	800	3,998	0	0	386	5,184
	State Totals:		239,914	382,001	61,016	1,509	6,310	81,151

Report 2

U.S. Agricultural and NonAgricultural Landholdings (Acres) by Country of Foreign Investor  
and by State and County as of December 31, 2010

State Name	County Name	Canada	Netherlands	Germany	United Kingdom	Denmark	All Others	Totals
California	Alameda	691	1,187	708	184	0	1,233	4,003
	Butte	357	566	0	97,718	0	2,948	101,589
	Colusa	0	0	165	368	0	4,059	4,592
	Contra Costa	0	3,522	410	2,333	0	6,471	12,736
	El Dorado	0	0	0	0	0	426	426
	Fresno	1,305	9,507	3,901	9,588	464	26,600	51,365
	Glenn	0	4,820	110	356	0	6,989	12,275
	Imperial	500	0	0	0	0	37,843	38,343
	Kern	2,310	46,696	13,832	19,255	0	38,696	120,789
	Kings	0	395	1,444	0	0	2,010	3,849
	Lake	0	512	13	0	0	0	525
	Los Angeles	71	2,640	42	318	0	1,391	4,462
	Madera	15,138	2,350	188	755	0	22,846	41,277
	Marin	0	0	0	0	0	190	190
	Mendocino	1,662	28,900	2,190	160	0	11,552	44,464
	Merced	443	1,811	273	320	0	6,885	9,732
	Modoc	0	0	0	0	0	6,040	6,040
	Mono	11	30	0	0	0	820	861
	Monterey	5,281	76	1,452	1,632	0	4,411	12,852
	Napa	2,190	1,220	850	1,720	0	21,970	27,950
	Nevada	0	0	0	0	0	375	375
	Orange	4,548	1,435	18	0	0	15	6,016
	Placer	0	299	160	0	0	6,339	6,798
	Plumas	3,674	0	0	10,275	0	1,519	15,468
	Riverside	2,640	5,164	478	352	0	80,514	89,148
	Sacramento	835	11	2,869	1,011	0	8,016	12,742
	San Benito	0	4,035	70	12,817	0	4,507	21,429
	San Bernardino	2,815	1,112	415	962	240	1,345	6,889
	San Diego	507	869	0	25	0	26,799	28,200
	San Joaquin	0	7,678	2,197	1,007	0	12,810	23,692
	San Luis Obispo	367	5,733	25,415	1,033	0	11,232	43,780
	San Mateo	0	0	0	0	0	862	862
	Santa Barbara	2,098	5,928	254	31,763	0	21,591	61,634
Santa Clara	620	1,305	30	8,636	0	7,539	18,130	
Santa Cruz	0	0	0	0	0	200	200	
Shasta	1,104	6,410	0	12,309	0	1,084	20,907	
Sierra	0	0	0	0	0	7,840	7,840	

Report 2

U.S. Agricultural and NonAgricultural Landholdings (Acres) by Country of Foreign Investor  
and by State and County as of December 31, 2010

State Name	County Name	Canada	Netherlands	Germany	United Kingdom	Denmark	All Others	Totals	
California	Siskiyou	736	0	0	0	0	1,585	2,321	
	Solano	257	960	300	287	0	6,267	8,071	
	Sonoma	2,464	598	2,370	4,753	0	4,752	14,937	
	Stanislaus	65	2,295	348	267	0	2,402	5,377	
	Sutter	895	550	247	81	0	10,840	12,613	
	Tehama	292	4,686	1,654	109,593	0	11,856	128,081	
	Trinity	0	0	0	160	0	80	240	
	Tulare	9,194	1,970	3,590	362	45	9,452	24,613	
	Tuolumne	2,752	0	0	0	0	0	2,752	
	Ventura	125	1,468	0	8,229	0	1,758	11,580	
	Yolo	2,250	523	911	81	0	19,209	22,974	
	Yuba	214	632	0	2,492	0	7,107	10,445	
	State Totals:		68,411	157,893	66,904	341,202	749	471,275	1,106,434

Report 2

U.S. Agricultural and NonAgricultural Landholdings (Acres) by Country of Foreign Investor  
and by State and County as of December 31, 2010

State Name	County Name	Canada	Netherlands	Germany	United Kingdom	Denmark	All Others	Totals	
Colorado	Adams	10,176	0	0	886	0	1,448	12,510	
	Alamosa	0	0	0	0	0	25,142	25,142	
	Arapahoe	8,315	0	21,252	0	0	154	29,721	
	Baca	0	0	0	0	136,759	0	136,759	
	Boulder	0	152	0	644	0	545	1,341	
	Cheyenne	21,364	0	4,971	0	0	131,771	158,106	
	Conejos	54	0	0	1,760	0	0	1,814	
	Costilla	0	0	12,400	0	0	17,295	29,695	
	Crowley	4,211	0	0	0	0	265	4,476	
	Custer	0	0	0	963	0	240	1,203	
	Delta	6,406	0	4,590	0	0	0	10,996	
	Dolores	0	0	0	0	0	852	852	
	Douglas	4,480	9	3,478	2,999	0	0	6,377	17,343
	Eagle	40	2,200	0	0	0	0	32,305	34,545
	El Paso	520	326	0	605	0	0	2,582	4,033
	Elbert	0	1,760	8,066	0	0	0	16,681	26,507
	Fremont	48	0	60	0	0	0	22	130
	Garfield	6,167	27,649	0	0	0	0	3,682	37,498
	Grand	0	0	0	390	0	0	428	818
	Gunnison	506	0	0	0	0	0	2,411	2,917
	Huerfano	0	0	0	0	0	0	3,741	3,741
	Jackson	199	0	0	0	0	0	1,010	1,209
	Jefferson	346	0	0	648	0	0	324	1,318
	Kiowa	11,180	0	0	625	0	0	0	11,805
	Kit Carson	9,233	0	19,129	0	0	0	45,537	73,899
	La Plata	40	0	0	995	0	0	50	1,085
	Larimer	583	0	83	1,053	0	0	5,973	7,692
	Las Animas	0	0	0	3,621	16,577	0	26,285	46,483
	Lincoln	36,720	0	527	0	0	0	8,680	45,927
	Logan	3,570	0	155	0	0	0	0	3,725
	Mesa	640	1,864	0	0	0	0	11,660	14,164
	Moffat	478	0	0	64,915	0	0	0	65,393
Montezuma	0	0	0	50	0	0	0	50	
Montrose	0	0	0	0	0	0	3,964	3,964	
Morgan	303	0	160	0	0	0	360	823	
Otero	5,965	0	0	0	0	0	3,227	9,192	
Park	0	0	0	0	0	0	1,920	1,920	



Report 2

U.S. Agricultural and NonAgricultural Landholdings (Acres) by Country of Foreign Investor  
and by State and County as of December 31, 2010

State Name	County Name	Canada	Netherlands	Germany	United Kingdom	Denmark	All Others	Totals	
Colorado	Phillips	0	0	0	0	0	883	883	
	Pitkin	0	0	0	0	0	891	891	
	Prowers	640	0	0	0	84	10,615	11,339	
	Pueblo	0	0	0	0	0	3,179	3,179	
	Rio Blanco	10,578	29,149	0	6,685	0	0	46,412	
	Rio Grande	0	0	0	502	0	0	502	
	Routt	0	0	19,639	11	0	2,896	22,546	
	Saguache	11,482	0	0	0	0	6,273	17,755	
	San Juan	0	0	0	0	0	997	997	
	San Miguel	0	0	0	0	0	1,075	1,075	
	Sedgwick	0	0	1,360	0	0	0	1,360	
	Summit	530	1,050	0	0	0	272	1,852	
	Washington	6,587	0	960	0	0	0	7,547	
	Weld	5,227	0	1,100	724	0	3,195	10,246	
	Yuma	0	0	0	0	0	2,399	2,399	
	State Totals:		166,588	64,159	98,555	87,451	153,420	387,606	957,779

Report 2

U.S. Agricultural and NonAgricultural Landholdings (Acres) by Country of Foreign Investor  
and by State and County as of December 31, 2010

State Name	County Name	Canada	Netherlands	Germany	United Kingdom	Denmark	All Others	Totals
Connecticut	Fairfield	38	0	0	0	0	251	289
	Hartford	0	0	51	334	0	79	464
	Litchfield	0	0	0	0	0	242	242
	New Haven	0	0	0	0	0	113	113
	New London	0	0	17	0	0	0	17
	Tolland	32	0	0	0	0	0	32
	Windham	0	0	0	0	0	172	172
State Totals:		70	0	68	334	0	857	1,329

Report 2

U.S. Agricultural and NonAgricultural Landholdings (Acres) by Country of Foreign Investor  
and by State and County as of December 31, 2010

State Name	County Name	Canada	Netherlands	Germany	United Kingdom	Denmark	All Others	Totals
Delaware	Kent	128	17	239	0	0	248	632
	New Castle	316	169	42	26	0	3,628	4,181
State Totals:		444	186	281	26	0	3,876	4,813

Report 2

U.S. Agricultural and NonAgricultural Landholdings (Acres) by Country of Foreign Investor  
and by State and County as of December 31, 2010

State Name	County Name	Canada	Netherlands	Germany	United Kingdom	Denmark	All Others	Totals
Florida	Alachua	318	15	160	9,679	0	23,582	33,754
	Baker	0	0	0	0	0	57,810	57,810
	Bay	0	0	30,735	0	0	0	30,735
	Bradford	0	0	0	0	0	38,471	38,471
	Brevard	282	271	0	0	0	5,347	5,900
	Broward	1,166	10	238	0	0	648	2,062
	Calhoun	10	0	4,851	0	0	14,851	19,712
	Charlotte	15	0	22	175	0	6,319	6,531
	Citrus	0	0	0	0	0	30	30
	Clay	0	0	0	0	0	7,088	7,088
	Collier	134	3,424	48	0	0	7,731	11,337
	Columbia	2	1,859	0	2,646	0	0	4,507
	Dade	2,612	1,462	78	540	0	12,753	17,445
	De Soto	1,157	0	310	0	0	4,215	5,682
	Dixie	157	0	7,436	0	0	0	7,593
	Duval	0	0	0	0	0	6,853	6,853
	Escambia	0	56,745	249	0	0	0	56,994
	Flagler	0	18,530	0	0	0	0	18,530
	Franklin	0	0	37,026	0	0	0	37,026
	Gadsden	0	0	562	73	0	2,366	3,001
	Gilchrist	85	10	387	10,948	0	20,930	32,360
	Glades	10	0	0	0	0	4,334	4,344
	Gulf	0	0	0	0	0	26,435	26,435
	Hamilton	32,634	0	0	6,807	0	0	39,441
	Hardee	0	14	2,977	0	0	2,168	5,159
	Henry	0	107	229	16	0	12,993	13,345
	Highlands	40	5	30	71	0	4,890	5,036
	Hillsborough	7,470	0	10	0	0	4,501	11,981
	Holmes	0	404	0	0	0	0	404
	Indian River	178	0	531	0	0	25,298	26,007
	Jackson	0	0	200	0	0	5,124	6,081
	Jefferson	520	140	0	0	0	2,748	3,408
Lake	564	18	72	140	0	18,743	19,537	
Lee	13	1,120	348	0	0	7,166	8,647	
Levy	480	0	653	7,779	0	1,064	9,976	
Liberty	0	0	850	0	0	0	850	
Madison	0	0	0	0	0	6,662	31,725	

Report 2

U.S. Agricultural and NonAgricultural Landholdings (Acres) by Country of Foreign Investor  
and by State and County as of December 31, 2010

State Name	County Name	Canada	Netherlands	Germany	United Kingdom	Denmark	All Others	Totals	
Florida	Manatee	22	819	0	1,013	0	7,950	9,804	
	Marion	7,414	834	1,279	1,235	0	33,054	43,816	
	Martin	161	5,819	0	0	0	21,937	27,917	
	Nassau	0	0	0	0	0	65,251	65,251	
	Okealoosa	0	9,671	0	0	0	21,818	31,489	
	Okeechobee	37	1,479	0	22	0	9,368	10,906	
	Orange	9,034	7,955	243	2,096	0	13,602	32,930	
	Osceola	130	0	0	42	0	13,791	13,963	
	Palm Beach	2,848	4,909	4	70	0	131,788	139,619	
	Pasco	1,438	765	0	0	0	198	2,401	
	Pinellas	0	55	0	0	0	0	55	
	Polk	2,284	0	1,150	2,150	0	23,329	28,913	
	Putnam	60	0	107	0	0	1,662	1,829	
	Santa Rosa	0	57,362	0	0	0	1,263	58,625	
	Sarasota	0	0	0	0	0	748	748	
	Seminole	1,000	891	20	143	0	76	2,130	
	St. Johns	663	0	0	0	0	10,191	10,854	
	St. Lucie	201	78	179	0	0	4,607	5,065	
	Sumter	15	1,098	150	0	0	1,029	2,292	
	Suwannee	489	0	3,768	1,190	0	102	5,549	
	Taylor	20	0	0	0	0	0	20	
	Volusia	2,995	1,179	0	0	0	3,989	8,163	
	Wakulla	0	0	61	0	0	0	61	
	Walton	0	1,123	0	0	0	1,575	2,698	
	Washington	0	317	0	0	0	0	317	
	State Totals:		76,658	178,488	94,963	46,835	7,419	716,849	1,121,212

Report 2

U.S. Agricultural and NonAgricultural Landholdings (Acres) by Country of Foreign Investor  
and by State and County as of December 31, 2010

State Name	County Name	Canada	Netherlands	Germany	United Kingdom	Denmark	All Others	Totals
Georgia	Appling	39,767	0	0	0	0	0	39,767
	Baker	3,056	0	0	410	0	1,268	4,734
	Baldwin	0	0	1,479	0	0	0	1,479
	Banks	0	0	172	0	0	289	461
	Barrow	0	0	96	0	0	2,239	2,335
	Bartow	0	60	1,290	0	0	515	1,865
	Bibb	0	0	0	0	0	583	583
	Bleckley	0	0	262	0	0	0	262
	Brooks	0	0	2,140	0	0	618	2,758
	Bryan	0	0	510	0	0	0	510
	Bulloch	0	0	780	0	0	3,120	3,900
	Burke	2,307	0	533	0	0	3,517	6,357
	Butts	0	77	228	309	0	0	614
	Calhoun	0	0	1,156	0	0	578	1,734
	Camden	0	0	0	0	0	13	13
	Candler	0	274	2,361	0	0	152	2,787
	Carroll	35	0	130	0	0	0	165
	Charlton	15,342	0	2,630	1,012	0	322	19,306
	Chatham	0	0	40	0	0	2,137	2,177
	Chattooga	5,564	0	0	0	0	0	5,564
	Cherokee	0	0	0	14	0	2,261	2,275
	Clay	0	0	0	2,937	0	0	2,937
	Clayton	0	0	79	0	0	82	161
	Clinch	0	0	4,597	0	0	100,557	105,154
	Cobb	0	0	363	0	0	0	363
	Coffee	0	0	1,924	1,837	0	0	3,761
	Colquitt	0	0	12	0	0	0	12
	Columbia	0	0	0	0	0	1,354	1,354
	Cook	48	0	0	0	0	228	276
	Coweta	105	327	370	0	0	1,197	1,929
Crisp	57	0	57	0	0	1,280	1,394	
Dawson	0	0	0	82	0	0	82	
De Kalb	0	0	217	23	0	0	240	
Decatur	0	0	3,460	0	0	521	3,981	
Dodge	0	0	928	0	0	0	928	
Dooly	0	0	4,696	0	0	317	5,013	
Dougherty	750	0	817	0	0	0	1,567	

Report 2

U.S. Agricultural and NonAgricultural Landholdings (Acres) by Country of Foreign Investor  
and by State and County as of December 31, 2010

State Name	County Name	Canada	Netherlands	Germany	United Kingdom	Denmark	All Others	Totals
Georgia	Douglas	0	0	323	0	0	436	759
	Early	0	0	278	0	0	0	278
	Effingham	3,029	340	1,634	841	0	0	5,844
	Elbert	368	0	0	0	0	0	368
	Emanuel	883	5,485	3,765	0	0	75	10,208
	Evans	0	0	0	0	0	139	139
	Fannin	0	214	0	0	0	0	214
	Floyd	2,325	0	80	0	0	0	3,554
	Forsyth	0	0	0	160	0	52	212
	Franklin	0	124	0	0	0	139	263
	Fulton	748	0	3,344	115	0	1,007	5,214
	Gilmer	0	2,646	222	0	0	659	3,527
	Glascok	3,005	0	472	0	0	444	3,921
	Gordon	1,921	0	0	0	0	132	2,053
	Grady	0	0	1,710	0	0	227	1,937
	Greene	5,423	0	553	0	0	2,610	8,586
	Gwinnett	0	63	563	0	0	1,909	2,535
	Hall	0	0	20	0	0	8,122	8,142
	Hancock	10,502	0	874	0	0	0	11,376
	Haralson	2,184	0	1,111	0	0	0	3,295
	Harris	0	0	0	0	0	120	120
	Hart	0	0	0	679	0	461	1,140
	Heard	6,646	0	2,533	0	0	0	9,179
	Henry	0	82	1,413	0	0	1,519	3,014
	Houston	0	972	8,580	1,961	0	2,759	14,272
	Irwin	0	0	0	914	0	0	914
	Jackson	0	0	250	229	0	491	970
Jasper	0	0	1,658	0	0	4,724	6,382	
Jeff Davis	0	0	6,771	0	241	0	7,012	
Jefferson	40	725	1,693	1,103	0	7,751	11,312	
Jenkins	0	451	1,022	0	0	2,956	4,429	
Johnson	0	2,135	8,682	0	0	1,724	12,541	
Jones	0	0	0	0	0	282	282	
Lamar	0	0	954	372	0	311	1,637	
Laurens	0	350	438	0	0	2,395	3,183	
Lee	0	1,078	0	0	0	2,427	3,505	
Lincoln	16	0	0	0	0	0	16	

Report 2

U.S. Agricultural and NonAgricultural Landholdings (Acres) by Country of Foreign Investor  
and by State and County as of December 31, 2010

State Name	County Name	Canada	Netherlands	Germany	United Kingdom	Denmark	All Others	Totals
Georgia	Lowndes	0	0	334	0	0	1,442	1,776
	Macon	0	0	475	380	0	2,751	3,606
	Madison	0	0	0	0	0	1,262	1,262
	Marion	0	0	506	277	0	1,485	2,268
	McDuffie	0	0	1,394	0	0	1,053	2,447
	McIntosh	0	0	198	0	0	0	198
	Meriwether	0	3,433	82	0	0	68	3,583
	Miller	1,787	0	1,129	0	0	2,647	5,563
	Mitchell	0	0	7,641	1,881	0	748	10,270
	Monroe	0	0	0	133	0	105,852	105,985
	Montgomery	0	0	667	0	0	124	791
	Morgan	0	213	4,054	792	0	75	5,134
	Murray	395	0	0	0	0	770	1,165
	Newton	319	437	4,438	0	0	1,866	7,060
	Oconee	0	0	357	0	0	630	987
	Oglethorpe	0	0	2,968	0	0	15,193	18,161
	Peach	0	181	0	0	0	749	930
	Pickens	760	0	0	0	0	3,098	3,858
	Pierce	0	0	0	0	0	334	334
	Pike	0	418	582	0	0	0	1,000
	Polk	4,596	0	149	0	0	852	5,597
	Pulaski	0	0	1,437	0	0	59	1,496
	Putnam	0	0	348	0	0	24,050	24,398
	Randolph	0	0	0	0	0	199	199
	Richmond	0	0	1,381	0	0	1,469	2,850
	Rockdale	0	0	0	0	0	23	23
	Schley	0	0	946	1,052	0	0	1,998
	Screven	5,872	0	1,694	0	0	8,219	15,785
	Seminole	2,343	0	5,525	1,410	0	7,028	16,306
	Sumter	190	720	1,156	0	0	10,071	12,137
Talbot	0	0	7,187	0	0	0	7,187	
Taliaferro	8,606	0	0	0	0	0	8,606	
Tattnall	0	0	0	0	0	426	426	
Taylor	0	0	168	164	0	0	332	
Telfair	0	0	2,994	323	333	32,804	36,454	
Terrell	0	0	209	0	0	733	942	
Thomas	0	0	1,002	102	0	1,432	2,536	



Report 2

U.S. Agricultural and NonAgricultural Landholdings (Acres) by Country of Foreign Investor  
and by State and County as of December 31, 2010

State Name	County Name	Canada	Netherlands	Germany	United Kingdom	Denmark	All Others	Totals
Georgia	Tift	0	0	50	0	0	0	50
	Toombs	0	0	476	0	0	0	476
	Troup	3,170	0	726	0	0	1,049	4,945
	Turner	8,179	0	8,701	0	0	0	16,880
	Twiggs	0	0	0	0	0	8,223	8,223
	Upson	0	360	1,129	0	0	0	1,489
	Walker	143	0	764	0	0	0	907
	Walton	0	0	419	0	0	343	762
	Ware	0	0	7,360	0	0	23,090	30,450
	Warren	4,611	0	1,734	0	0	694	7,039
	Washington	1,936	0	0	0	0	13,244	15,180
	Wayne	35,218	0	0	0	225	0	35,443
	Webster	0	0	0	0	0	202	202
	Wheeler	0	0	1,093	0	0	413	1,506
	Whitfield	0	0	0	0	0	139	139
	Wilcox	0	0	2,803	0	0	1,014	3,817
	Wilkes	0	0	4,385	0	0	3,803	8,188
	Wilkinson	0	0	426	0	0	13,531	13,957
	Worth	26,204	0	26,203	0	0	0	52,407
	State Totals:		208,450	21,165	185,560	19,512	799	461,425

Report 2

U.S. Agricultural and NonAgricultural Landholdings (Acres) by Country of Foreign Investor  
and by State and County as of December 31, 2010

State Name	County Name	Canada	Netherlands	Germany	United Kingdom	Denmark	All Others	Totals
Hawaii	Hawaii	66	37,408	23	3,128	0	55,457	96,082
	Honolulu	0	0	0	0	0	6,153	6,153
	Kauai	0	0	384	0	0	7,543	7,927
	Maui	13	2	27	0	9	53,314	53,365
State Totals:		79	37,410	434	3,128	9	122,467	163,527

Report 2

U.S. Agricultural and NonAgricultural Landholdings (Acres) by Country of Foreign Investor  
and by State and County as of December 31, 2010

State Name	County Name	Canada	Netherlands	Germany	United Kingdom	Denmark	All Others	Totals	
Idaho	Ada	23	0	202	0	0	0	225	
	Adams	0	0	0	0	0	1,802	1,802	
	Bingham	0	0	58	0	0	12,289	12,347	
	Bonner	470	0	0	0	0	0	470	
	Bonneville	0	0	0	0	0	11,501	11,501	
	Boundary	15	0	0	0	0	0	15	
	Camas	0	0	0	2,450	0	0	2,450	
	Canyon	0	6	417	0	0	462	885	
	Caribou	4,701	0	0	0	0	0	4,701	
	Clearwater	0	0	210	0	0	0	210	
	Elmore	0	160	0	0	0	0	160	
	Fremont	0	0	0	0	0	18,318	18,318	
	Gem	94	0	0	0	0	168	262	
	Jerome	60	0	0	0	0	0	60	
	Kootenai	126	0	112	0	0	514	752	
	Lemhi	80	0	0	0	0	593	673	
	Owyhee	0	285	0	0	0	61	346	
	Power	15	0	0	0	0	20,579	20,594	
	Shoshone	0	0	0	0	0	1,111	1,111	
	Teton	0	0	0	0	0	3,276	3,276	
	Twin Falls	0	320	323	0	0	183	826	
	Washington	0	0	0	11,215	0	0	11,215	
	State Totals:		5,584	771	1,322	13,665	0	70,857	92,199

Report 2

U.S. Agricultural and NonAgricultural Landholdings (Acres) by Country of Foreign Investor  
and by State and County as of December 31, 2010

State Name	County Name	Canada	Netherlands	Germany	United Kingdom	Denmark	All Others	Totals
Illinois	Adams	0	0	0	0	0	604	604
	Alexander	0	0	202	0	0	2,061	2,263
	Bond	224	0	0	0	0	0	224
	Boone	0	446	0	127	0	0	573
	Brown	0	466	0	0	0	0	466
	Bureau	0	10	0	0	0	0	10
	Carroll	224	0	660	0	0	0	884
	Cass	0	0	267	0	0	0	267
	Champaign	40	0	1,693	321	1,462	0	8,557
	Christian	0	0	180	0	0	7,858	8,038
	Clinton	0	0	0	0	0	160	160
	Coles	83	0	516	0	0	0	599
	Cook	0	0	0	146	0	147	293
	Crawford	0	0	0	0	0	60	60
	Cumberland	0	17	0	0	0	0	17
	De Kalb	0	0	596	0	0	5,792	6,388
	De Witt	0	585	652	0	0	27,285	28,522
	Douglas	353	1,240	0	0	40	1,995	3,628
	Du Page	0	32	0	0	0	237	269
	Edgar	83	0	0	0	171	0	254
	Edwards	0	0	0	0	0	30	30
	Fayette	100	10	0	0	0	0	110
	Ford	160	613	0	0	5,770	626	7,169
	Franklin	0	5,770	128	20	0	0	5,918
	Fulton	0	0	0	0	0	760	760
	Greene	123	0	4,416	0	0	320	4,859
	Grundy	518	0	0	784	0	5,520	6,822
	Hamilton	0	80	5,290	0	0	0	5,370
	Hancock	1,003	133	81	0	0	0	1,217
	Hardin	0	0	0	0	0	650	650
	Henderson	0	141	240	0	0	0	381
	Henry	601	2,343	187	0	0	1,843	4,974
Iroquois	1,221	0	15	80	0	1,189	2,505	
Jackson	0	0	1,151	0	0	0	1,151	
Jefferson	104	0	0	14	0	0	118	
Jersey	342	0	0	0	0	1,078	1,420	
Jo Daviess	0	0	0	487	0	0	487	

Report 2

U.S. Agricultural and NonAgricultural Landholdings (Acres) by Country of Foreign Investor  
and by State and County as of December 31, 2010

State Name	County Name	Canada	Netherlands	Germany	United Kingdom	Denmark	All Others	Totals
Illinois	Johnson	0	0	240	0	0	40	280
	Kane	0	0	65	403	0	463	931
	Kankakee	0	0	0	0	0	74	74
	Kendall	0	0	130	1,856	0	568	2,554
	Knox	259	0	0	0	0	850	1,109
	La Salle	160	0	114	312	27	11,412	12,025
	Lake	142	0	0	0	120	178	440
	Lawrence	0	0	0	0	0	13	13
	Lee	966	18	2,719	0	0	0	3,703
	Livingston	199	0	0	0	0	3,444	3,643
	Logan	74	661	648	35	0	2,570	3,988
	Macon	0	440	827	320	0	975	2,562
	Macoupin	342	0	975	51	0	70	1,438
	Madison	0	711	0	0	0	0	711
	Marion	0	0	0	204	0	0	204
	Marshall	0	0	0	405	0	11	416
	Mason	0	0	2,204	0	0	0	2,204
	Massac	0	0	2,345	0	0	0	2,345
	McDonough	40	151	103	687	0	60	1,041
	McHenry	0	0	3,220	126	0	0	3,346
	McLean	160	0	2,047	319	55,921	40,148	98,595
	Menard	0	0	0	301	0	0	301
	Mercer	0	641	0	0	0	0	641
	Montgomery	317	4	0	314	0	626	1,261
	Morgan	0	0	0	266	0	26	292
	Moultrie	80	0	575	537	0	1,447	2,639
	Ogle	469	0	688	0	0	5,383	6,540
	Peoria	0	0	0	0	0	120	120
	Perry	0	771	0	0	0	22	793
	Piatt	254	879	459	0	0	6,684	8,276
Pike	0	0	0	0	0	54	54	
Pope	0	0	976	0	0	0	976	
Pulaski	0	0	1,779	0	0	495	2,274	
Putnam	0	0	78	0	0	0	78	
Randolph	0	1,433	0	0	0	240	1,673	
Richland	0	0	0	0	0	39	39	
Rock Island	0	228	0	0	0	0	228	

Report 2

U.S. Agricultural and NonAgricultural Landholdings (Acres) by Country of Foreign Investor  
and by State and County as of December 31, 2010

State Name	County Name	Canada	Netherlands	Germany	United Kingdom	Denmark	All Others	Totals	
Illinois	Sangamon	0	111	0	488	0	460	1,059	
	Schuyler	0	0	0	0	0	7	7	
	Scott	0	0	0	0	0	458	458	
	Shelby	0	553	0	0	0	0	553	
	St. Clair	0	0	0	120	0	82	202	
	Stark	220	0	0	0	0	0	220	
	Stephenson	0	0	0	10	0	9,514	9,524	
	Tazewell	0	0	0	0	0	2,644	2,644	
	Union	0	0	0	0	0	630	630	
	Vermilion	2,236	0	0	2,318	669	2,172	7,395	
	Warren	33	319	160	0	0	216	728	
	Wayne	40	0	9,491	0	0	980	10,511	
	Whiteside	215	0	0	0	0	0	215	
	Will	0	49	0	759	0	242	1,050	
	Williamson	0	1,179	0	0	0	104	1,283	
	Winebago	0	0	0	440	0	767	1,207	
	Woodford	0	0	0	0	0	299	299	
	State Totals:		11,385	20,034	46,117	12,250	64,180	157,843	311,809

Report 2

U.S. Agricultural and NonAgricultural Landholdings (Acres) by Country of Foreign Investor  
and by State and County as of December 31, 2010

State Name	County Name	Canada	Netherlands	Germany	United Kingdom	Denmark	All Others	Totals
Indiana	Adams	60	0	40	0	0	212	312
	Allen	0	232	389	70	0	195	886
	Benton	0	81	167	0	0	489	737
	Boone	138	0	0	288	0	10,724	11,150
	Carrroll	0	230	0	0	0	0	230
	Cass	0	0	447	30	0	0	477
	Clark	0	0	0	0	0	1,722	1,722
	Clinton	0	0	0	0	0	12,528	12,528
	De Kalb	0	16	191	191	0	26	424
	Dearborn	26	0	0	0	0	0	26
	Decatur	0	0	0	0	0	1,658	1,658
	Elkhart	0	0	0	60	0	0	60
	Fulton	573	0	0	0	0	0	573
	Gibson	0	4,918	0	51	0	1,529	6,498
	Grant	0	0	0	0	1,201	40	1,241
	Greene	0	0	0	0	0	225	225
	Hamilton	0	0	0	186	0	0	186
	Hancock	297	0	0	0	0	318	615
	Hendricks	292	0	0	0	0	0	292
	Henry	0	497	0	0	0	187	684
	Howard	0	0	0	0	910	79	989
	Huntington	0	418	0	0	0	0	418
	Jasper	0	0	1,214	30	0	457	1,701
	Jay	0	0	0	0	0	157	157
	Jefferson	0	0	152	152	0	0	304
	Johnson	0	0	82	3	0	0	85
	Knox	0	3,916	0	0	0	30	3,946
	La Porte	0	0	0	0	0	9,207	9,207
	Lagrange	0	126	0	0	0	0	126
	Lake	0	0	320	0	0	0	320
Lawrence	0	0	2,530	0	0	0	2,530	
Madison	0	0	0	0	0	74	74	
Marion	0	0	379	0	0	92	471	
Miami	0	0	85	0	0	0	85	
Monroe	0	0	0	0	0	34	34	
Montgomery	0	0	3,766	0	0	0	3,766	
Morgan	0	0	0	0	0	434	434	

Report 2

U.S. Agricultural and NonAgricultural Landholdings (Acres) by Country of Foreign Investor  
and by State and County as of December 31, 2010

State Name	County Name	Canada	Netherlands	Germany	United Kingdom	Denmark	All Others	Totals
Indiana	Newton	0	0	594	0	0	1,614	2,208
	Noble	0	0	0	0	0	301	301
	Orange	134	0	0	0	0	0	134
	Owen	0	80	0	148	0	0	228
	Pike	0	13,250	0	42	0	0	13,292
	Porter	0	0	87	296	0	3,403	3,786
	Posey	0	233	0	0	0	0	233
	Pulaski	1,468	0	0	100	0	0	1,568
	Putnam	0	0	91	102	0	657	850
	Randolph	0	78	0	0	20,460	6,770	27,308
	Ripley	560	0	207	0	0	0	767
	Rush	0	0	0	0	0	114	114
	Scott	0	0	0	0	0	98	98
	Shelby	0	0	0	0	0	117	117
	St. Joseph	0	0	0	0	0	103	103
	Steuben	98	52	0	136	0	271	557
	Switzerland	0	0	921	0	0	0	921
	Tippecanoe	0	0	108	0	0	1,169	1,277
	Tipton	0	0	5,377	0	0	0	5,377
	Vanderburgh	0	23	0	0	0	218	241
	Vigo	0	0	237	698	0	0	935
	Wabash	0	128	0	0	0	0	128
	Warren	120	0	630	0	0	160	910
	Warrick	0	590	0	0	0	81	671
	Washington	0	0	69	69	0	0	138
	Wayne	0	111	0	0	0	0	111
	White	640	25	0	209	0	43,637	44,511
State Totals:		4,406	25,004	18,083	2,861	22,571	99,130	172,055



Report 2

U.S. Agricultural and NonAgricultural Landholdings (Acres) by Country of Foreign Investor  
and by State and County as of December 31, 2010

State Name	County Name	Canada	Netherlands	Germany	United Kingdom	Denmark	All Others	Totals
Iowa	Audubon	0	0	0	0	0	4,456	4,456
	Benton	0	0	0	0	0	41	41
	Black Hawk	0	54	160	0	0	0	214
	Boone	50	0	0	21	0	496	567
	Bremer	0	0	0	0	0	108	108
	Buena Vista	0	0	1,401	0	0	0	1,401
	Butler	76	0	271	0	0	15	362
	Cass	0	0	80	0	0	0	80
	Cedar	0	0	936	0	0	0	936
	Cerro Gordo	503	0	3,569	0	0	0	4,072
	Chickasaw	11	0	0	0	0	0	11
	Clarke	0	241	0	0	0	0	241
	Clay	0	0	9	0	0	242	251
	Clayton	20	0	0	0	0	0	20
	Clinton	87	389	0	0	0	0	476
	Dallas	0	0	233	0	0	13	246
	Decatur	0	668	0	0	0	0	668
	Delaware	16	0	0	0	0	0	16
	Des Moines	0	0	19	0	0	13,820	13,839
	Dickinson	0	0	0	0	0	6,045	6,045
	Emmet	0	0	707	0	0	0	707
	Fayette	200	625	0	4	0	1,460	2,289
	Floyd	0	0	237	0	0	436	673
	Franklin	0	0	309	0	0	0	309
	Hamilton	0	0	0	0	0	722	722
	Hancock	0	0	2	62	0	0	64
	Howard	0	0	80	0	0	5,670	5,750
	Iowa	0	0	0	0	0	40	40
	Jasper	40	0	0	0	0	0	40
	Jones	0	0	0	0	0	6	6
	Keokuk	0	0	42	0	0	0	42
	Kossuth	0	0	2,130	0	0	0	2,130
	Lee	15	0	80	0	0	377	472
	Linn	0	0	1,157	0	0	550	1,707
	Lyon	290	0	5	0	0	0	295
	Mahaska	80	0	301	0	0	0	381
	Marshall	160	0	0	0	0	1,087	1,247

Report 2

U.S. Agricultural and NonAgricultural Landholdings (Acres) by Country of Foreign Investor  
and by State and County as of December 31, 2010

State Name	County Name	Canada	Netherlands	Germany	United Kingdom	Denmark	All Others	Totals
Iowa	Mills	0	0	0	0	0	194	194
	Mitchell	0	0	1,542	0	0	34,223	35,765
	Monroe	0	0	0	0	0	467	467
	Montgomery	0	0	0	230	0	0	230
	Muscatine	17	0	0	0	0	1,888	1,905
	O'Brien	0	0	0	0	0	20	20
	Page	0	0	0	0	0	77	77
	Palo Alto	15	0	0	0	0	0	15
	Pocahontas	0	0	696	0	0	0	696
	Polk	0	0	0	33	0	181	214
	Pottawattamie	0	0	0	58	0	250	308
	Poweshiek	0	0	0	0	0	30,409	30,409
	Ringgold	0	291	0	0	0	457	748
	Sac	0	0	640	0	0	0	640
	Scott	205	0	465	0	0	333	1,003
	Shelby	0	0	224	0	0	0	224
	Sioux	80	0	0	0	0	0	80
	Story	199	57	0	0	0	62	318
	Tama	0	0	0	0	80	0	80
	Taylor	0	0	1,040	0	0	0	1,040
	Union	0	0	0	0	0	256	256
	Van Buren	0	0	626	0	0	27	653
	Wapello	0	0	3	0	0	43	46
	Washington	0	0	0	0	0	27,379	27,379
	Wayne	0	0	307	0	0	0	307
	Webster	30	0	0	391	0	17,042	17,463
	Winneshago	0	0	11	0	0	0	11
Woodbury	1,355	0	3	0	0	0	1,358	
Worth	0	0	536	0	0	367	903	
Wright	0	0	8	0	0	342	350	
State Totals:		3,449	2,325	17,829	799	80	149,601	174,083

Report 2

U.S. Agricultural and NonAgricultural Landholdings (Acres) by Country of Foreign Investor  
and by State and County as of December 31, 2010

State Name	County Name	Canada	Netherlands	Germany	United Kingdom	Denmark	All Others	Totals
Kansas	Allen	0	0	0	0	0	26	26
	Anderson	0	0	0	0	0	17,721	17,721
	Barber	0	0	0	80	0	0	80
	Bourbon	120	0	0	0	0	40	160
	Brown	145	0	0	0	0	0	145
	Butler	0	8,165	0	0	0	150	8,315
	Chase	0	163	0	0	0	0	163
	Cheyenne	0	0	0	0	0	1,601	1,601
	Clark	0	0	0	0	0	70,926	70,926
	Clay	63	0	0	0	0	0	63
	Cloud	0	0	0	0	0	37,031	37,031
	Coffey	0	0	0	0	9,510	9,455	18,965
	Comanche	0	0	0	0	0	4,339	4,339
	Decatur	320	0	0	0	0	0	320
	Doniphan	0	0	0	0	0	1,005	1,005
	Edwards	0	0	640	0	0	0	640
	Elk	0	0	0	0	0	30,796	30,796
	Ellis	0	0	0	0	0	475	475
	Ellsworth	0	0	0	0	0	8,694	8,694
	Finney	0	0	0	0	0	21,025	21,025
	Ford	0	0	0	0	0	54,745	54,745
	Geary	0	0	0	0	25	160	185
	Graham	0	0	0	0	0	483	483
	Grant	0	0	0	0	0	4,044	4,044
	Gray	0	0	4,961	0	0	0	4,961
	Greeley	0	0	1,012	0	0	3,675	4,687
	Hamilton	0	2,471	0	0	0	10,322	12,793
	Haskell	157	0	0	0	0	6,431	6,588
	Hodgeman	0	0	0	0	0	317	317
	Jackson	0	0	0	0	23	0	23
Jewell	0	0	0	1,114	0	80	1,194	
Johnson	0	0	0	0	0	411	411	
Kearny	538	476	0	80	0	0	1,094	
Kiowa	0	0	0	0	0	2,753	2,753	
Lincoln	0	0	0	0	0	20,125	20,125	
Marion	0	0	0	0	0	221	221	
McPherson	0	0	0	0	0	3	3	

Report 2

U.S. Agricultural and NonAgricultural Landholdings (Acres) by Country of Foreign Investor  
and by State and County as of December 31, 2010

State Name	County Name	Canada	Netherlands	Germany	United Kingdom	Denmark	All Others	Totals
Kansas	Meade	0	0	0	0	0	1,357	1,357
	Montgomery	0	0	326	0	0	1,241	1,567
	Nemaha	0	0	11,620	0	0	640	12,260
	Norton	320	0	157	0	0	0	477
	Ottawa	426	0	0	0	0	0	426
	Phillips	0	0	0	0	0	1,477	1,477
	Reno	121	0	37	80	594	0	832
	Republic	0	0	0	0	0	300	300
	Rice	0	0	0	0	0	80	80
	Rooks	0	0	0	0	0	839	839
	Rush	0	0	0	0	3,706	312	4,018
	Saline	0	0	0	0	0	2	2
	Sedgwick	0	0	0	0	0	191	191
	Sherman	267	0	2,231	0	0	0	2,498
	Smith	0	0	0	0	0	320	320
	Stanton	321	0	0	0	0	0	321
	Sumner	0	0	0	0	0	2,355	2,355
	Thomas	0	0	320	0	0	9,926	10,246
	Trego	318	0	160	0	0	0	478
	Wallace	0	0	2,606	0	0	0	2,606
Washington	160	0	0	0	0	0	160	
Wichita	0	0	2,543	0	0	158	2,701	
Wilson	0	0	0	0	0	290	290	
State Totals:		3,276	11,275	26,613	1,402	13,810	326,542	382,918

Report 2

U.S. Agricultural and NonAgricultural Landholdings (Acres) by Country of Foreign Investor  
and by State and County as of December 31, 2010

State Name	County Name	Canada	Netherlands	Germany	United Kingdom	Denmark	All Others	Totals
Kentucky	Allen	113	0	232	1,629	0	97	2,071
	Anderson	0	0	0	0	0	310	310
	Barren	63	0	625	0	0	0	688
	Boone	26	0	0	0	0	244	270
	Bourbon	0	0	0	730	0	3,916	4,646
	Boyle	499	0	0	0	0	0	499
	Bracken	0	0	125	0	0	0	125
	Breathitt	0	0	756	0	0	0	756
	Breckinridge	0	0	550	0	0	0	550
	Butler	0	0	0	0	0	73	73
	Caldwell	0	0	0	18	0	230	248
	Calloway	0	0	0	0	0	95	95
	Carlisle	0	0	0	0	0	245	245
	Carroll	323	0	0	0	0	1,070	1,393
	Casey	0	18	60	302	0	0	380
	Christian	0	0	139	0	0	0	139
	Clark	0	0	0	0	0	672	672
	Crittenden	0	0	1,624	350	0	249	2,223
	Daviess	0	0	0	0	0	18	18
	Edmonson	0	0	0	0	0	287	287
	Elliott	0	0	461	0	0	0	461
	Estill	0	0	0	0	220	0	220
	Fayette	863	380	656	455	0	8,482	10,836
	Gallatin	42	80	0	0	0	0	122
	Garrard	0	0	0	102	0	257	359
	Graves	0	0	195	0	0	1,224	1,419
	Green	0	0	0	0	0	218	218
Greenup	0	0	0	0	902	0	902	
Hancock	0	0	0	0	0	40	40	
Henderson	0	0	2,856	0	0	0	2,856	
Henry	470	0	0	0	0	0	470	
Hopkins	445	2,192	0	0	0	460	2,637	
Jefferson	0	0	0	0	0	241	241	
Jessamine	62	0	80	91	0	12	245	
Knox	0	0	0	0	118	0	118	
Larue	90	0	0	0	0	0	90	
Letcher	0	0	326	0	0	0	326	

Report 2

U.S. Agricultural and NonAgricultural Landholdings (Acres) by Country of Foreign Investor  
and by State and County as of December 31, 2010

State Name	County Name	Canada	Netherlands	Germany	United Kingdom	Denmark	All Others	Totals
Kentucky	Lewis	0	0	0	1,570	2,944	0	4,514
	Lincoln	0	0	0	0	0	1,298	1,298
	Livingston	1,169	0	0	0	0	0	1,169
	Logan	0	0	219	0	0	0	219
	Madison	0	0	0	0	0	12	12
	Marion	0	0	156	0	0	0	156
	Marshall	0	0	112	0	0	0	112
	Meade	0	0	254	0	0	0	254
	Mercer	0	220	0	0	0	1,773	1,993
	Metcalfe	0	0	0	0	0	181	181
	Montgomery	0	0	0	0	0	157	157
	Morgan	0	0	3	0	0	0	3
	Nelson	0	0	0	0	0	271	271
	Nicholas	0	47	0	377	0	0	424
	Ohio	0	0	0	0	0	276	276
	Oldham	0	0	0	0	0	1,412	1,412
	Powell	0	0	0	0	0	223	223
	Pulaski	0	0	860	0	0	0	860
	Rockcastle	0	0	187	0	373	0	560
	Rowan	0	0	12	0	0	0	12
	Scott	63	0	333	300	0	4,229	4,925
	Shelby	0	0	28	0	0	0	28
	Simpson	0	0	40	263	0	0	303
	Todd	0	0	0	0	0	14	14
	Warren	33	0	75	0	0	742	850
	Washington	0	0	0	0	0	15	15
	Whitley	0	0	0	0	0	55	55
Wolfe	0	0	0	116	790	0	906	
Woodford	426	0	194	594	0	8,084	9,298	
State Totals:		4,687	2,937	11,158	6,897	5,347	37,182	68,208

Report 2

U.S. Agricultural and NonAgricultural Landholdings (Acres) by Country of Foreign Investor  
and by State and County as of December 31, 2010

State Name	County Name	Canada	Netherlands	Germany	United Kingdom	Denmark	All Others	Totals
Louisiana	Allen	193	0	0	0	0	0	193
	Ascension	140	138	1,486	2,464	0	150	4,378
	Assumption	540	0	0	0	0	0	540
	Avoyelles	2,323	980	0	0	0	0	3,303
	Beauregard	9,636	0	0	14,409	0	0	24,045
	Bienville	48,175	0	0	80	0	60	48,315
	Bossier	206	0	0	0	0	147	353
	Caddo	647	0	4,129	0	0	1,435	6,211
	Calcasieu	14,312	544	0	737	0	2,021	17,614
	Caldwell	0	30,221	0	73	0	88,391	118,685
	Cameron	0	0	0	994	0	0	994
	Catahoula	0	57,922	0	0	0	294	58,216
	Concordia	0	7,657	0	0	0	426	8,083
	De Soto	50,363	334	0	0	0	80	50,777
	East Carroll	0	0	0	0	0	860	860
	East Feliciana	0	0	0	0	0	570	570
	Franklin	0	0	1,368	0	1,448	0	2,816
	Grant	23,288	8,918	0	36	0	0	32,242
	Iberville	0	0	0	0	0	415	415
	Jackson	0	0	0	229	0	0	229
	Jefferson	0	0	0	0	0	4,565	4,565
	Jefferson Davis	0	160	0	227	0	12,348	12,735
	La Salle	0	178,049	0	0	0	0	178,049
	Lafayette	0	0	0	0	0	6	6
	Livingston	0	0	0	2	0	79	81
	Madison	0	0	0	0	0	8,837	8,837
	Morehouse	0	592	0	0	27,308	0	54,168
	Natchitoches	33,586	0	0	360	0	26,268	54,168
	Plaquemines	0	17,738	0	781	0	545	34,491
	Rapides	2,370	6,239	0	0	0	0	45,546
Red River	23,389	0	0	0	0	0	8,609	
Richland	0	7,228	564	0	0	0	23,389	
Sabine	79,289	0	0	0	0	0	79,289	
St. Charles	0	0	0	4	0	50	54	
St. Helena	0	0	0	50	0	0	50	
St. James	0	0	0	1,501	0	1,862	3,363	
St. John the Baptist	0	2,212	0	0	0	0	2,212	

Report 2

U.S. Agricultural and NonAgricultural Landholdings (Acres) by Country of Foreign Investor  
and by State and County as of December 31, 2010

State Name	County Name	Canada	Netherlands	Germany	United Kingdom	Denmark	All Others	Totals	
Louisiana	St. Landry	12	0	0	0	0	0	12	
	St. Martin	0	0	0	93	0	0	93	
	St. Tammany	0	0	0	0	0	3	3	
	Tangipahoa	0	0	0	7,839	0	172	8,011	
	Tensas	0	1,470	0	0	0	0	1,470	
	Terrebonne	0	24	0	38	0	0	62	
	Union	0	0	0	1,080	0	0	1,080	
	Vermilion	0	0	0	147	0	47	194	
	Vernon	34,679	0	0	0	0	0	34,679	
	Washington	0	0	0	42	0	385	427	
	Webster	525	0	0	0	0	234	759	
	West Baton Rouge	0	0	0	0	0	401	401	
	West Carroll	0	0	0	0	0	1,381	1,381	
	West Feliciana	0	0	0	0	0	5,842	5,842	
	Winn	245	1,457	0	82,899	0	0	84,601	
	State Totals:		323,918	321,883	7,547	115,533	27,308	184,901	981,090



Report 2

U.S. Agricultural and NonAgricultural Landholdings (Acres) by Country of Foreign Investor  
and by State and County as of December 31, 2010

State Name	County Name	Canada	Netherlands	Germany	United Kingdom	Denmark	All Others	Totals	
Maine	Androscoggin	0	0	63	0	0	0	63	
	Aroostook	1,618,547	97,063	22,536	0	0	0	1,738,146	
	Cumberland	293	0	0	0	0	851	1,144	
	Franklin	20,840	0	0	0	0	4	20,844	
	Hancock	1,939	789	0	0	0	6,008	8,736	
	Lincoln	46	0	0	666	0	0	712	
	Oxford	13,216	0	0	0	0	0	13,216	
	Penobscot	343,868	116,351	0	0	0	1,203	461,422	
	Piscataquis	329,433	104,205	0	0	0	1,546	435,184	
	Somerset	54,051	0	0	0	0	63,242	117,293	
	Waldo	181	0	0	51	0	477	709	
	Washington	49,245	0	0	0	0	36,198	85,443	
	York	2,484	0	0	0	0	217	2,701	
	<b>State Totals:</b>		<b>2,434,143</b>	<b>318,408</b>	<b>22,599</b>	<b>717</b>	<b>0</b>	<b>109,746</b>	<b>2,885,613</b>

Report 2

U.S. Agricultural and NonAgricultural Landholdings (Acres) by Country of Foreign Investor  
and by State and County as of December 31, 2010

State Name	County Name	Canada	Netherlands	Germany	United Kingdom	Denmark	All Others	Totals
Maryland	Allegany	0	0	120	0	0	0	120
	Anne Arundel	0	0	0	44	0	0	44
	Baltimore	110	0	0	0	0	864	974
	Calvert	0	0	209	0	0	159	368
	Caroline	0	0	0	0	0	535	535
	Carroll	0	0	1,840	0	0	1,415	3,255
	Cecil	2,777	279	1,641	0	0	823	5,520
	Charles	0	0	584	0	0	772	1,356
	Frederick	0	16	142	0	0	6,711	6,869
	Harford	0	0	0	0	0	1,620	1,620
	Howard	1,336	0	0	0	0	0	1,336
	Kent	192	2,671	3,444	0	0	2,467	8,774
	Montgomery	0	1,264	0	0	0	433	1,697
	Prince Georges	0	0	0	0	0	104	104
	Queen Annes	686	562	3,944	0	0	2,770	7,962
	Somerset	0	0	554	0	0	0	554
	Talbot	0	0	1,147	0	197	671	2,015
	Washington	0	117	4,652	0	0	531	5,300
	Wicomico	0	0	267	0	0	23	290
	State Totals:		5,101	4,909	18,544	44	197	19,898

Report 2

U.S. Agricultural and NonAgricultural Landholdings (Acres) by Country of Foreign Investor  
and by State and County as of December 31, 2010

State Name	County Name	Canada	Netherlands	Germany	United Kingdom	Denmark	All Others	Totals
Massachusetts	Berkshire	0	0	0	227	0	12	239
	Bristol	0	0	0	0	0	24	24
	Franklin	0	0	231	41	0	0	272
	Hampden	0	247	0	0	0	0	247
	Hampshire	0	0	0	614	0	0	614
	Worcester	109	188	0	0	0	185	482
State Totals:		109	435	231	882	0	221	1,878

Report 2

U.S. Agricultural and NonAgricultural Landholdings (Acres) by Country of Foreign Investor  
and by State and County as of December 31, 2010

State Name	County Name	Canada	Netherlands	Germany	United Kingdom	Denmark	All Others	Totals
Michigan	Alcona	0	30	0	0	0	0	30
	Allegan	0	193	0	0	0	0	193
	Arenac	15	0	0	0	0	0	15
	Barraga	0	46,204	0	0	0	59,145	105,349
	Barry	0	370	0	0	0	0	370
	Benzie	33	0	0	0	0	0	33
	Berrien	185	0	160	0	0	13	358
	Branch	0	1,049	0	0	0	167	1,216
	Calhoun	0	733	0	0	0	0	733
	Cheboygan	80	0	0	0	0	0	80
	Chippewa	410	10	80	0	0	40	540
	Clinton	0	0	0	0	0	74	74
	Dickinson	0	27,585	0	0	0	0	27,585
	Eaton	362	0	0	0	0	0	362
	Emmet	40	0	0	0	0	0	40
	Genesee	172	0	0	0	0	0	172
	Gogebic	0	52,754	0	0	0	32,430	85,184
	Gratiot	72	661	0	0	0	12,092	12,825
	Hillsdale	298	1,098	0	0	82	378	1,856
	Houghton	40	58,434	0	0	0	2,130	60,604
	Huron	0	1,475	0	0	0	158	1,633
	Ingham	0	1,505	0	0	0	0	1,505
	Ionia	0	833	0	0	0	0	833
	Iron	0	30,574	0	0	0	4,033	34,607
	Isabella	148	0	0	0	0	0	148
	Jackson	0	490	0	0	0	0	490
	Kalamazoo	0	0	61	0	0	3,183	3,244
	Kalkaska	0	0	0	0	0	40	40
	Kent	0	550	0	0	0	0	550
	Keweenaw	0	125,024	0	0	0	141,907	266,931
Lake	0	1,760	0	0	0	0	1,760	
Lapeer	0	0	0	0	0	25	25	
Leelanau	80	0	0	0	0	24	104	
Lenawee	1,389	5,068	9,705	0	0	0	16,162	
Livingston	0	0	0	0	0	1,102	1,102	
Luce	0	8,290	0	0	0	8,312	16,602	
Manistee	49	0	0	0	0	0	49	

Report 2

U.S. Agricultural and NonAgricultural Landholdings (Acres) by Country of Foreign Investor  
and by State and County as of December 31, 2010

State Name	County Name	Canada	Netherlands	Germany	United Kingdom	Denmark	All Others	Totals
Michigan	Marquette	0	18,201	0	3,375	0	12,038	33,614
	Mason	0	400	0	0	0	0	400
	Mecosta	0	80	0	0	0	725	805
	Menominee	0	16,390	0	0	0	0	16,390
	Monroe	0	0	208	208	0	2,532	2,948
	Muskegon	0	0	0	443	0	0	443
	Newaygo	0	293	0	0	0	0	293
	Oceana	0	0	40	0	0	0	40
	Ontonagon	0	58,489	0	0	0	29,997	88,486
	Otsego	0	0	0	0	0	1,058	1,058
	Ottawa	0	510	0	0	0	0	510
	Saginaw	0	0	40	5	0	0	45
	Sanilac	73	1,415	0	0	0	0	1,488
	Shiawassee	0	230	5,930	0	0	0	6,160
	St. Clair	0	355	0	0	0	190	545
	St. Joseph	0	419	0	0	0	0	419
	Tuscola	0	251	0	534	0	530	1,315
	Van Buren	0	0	0	38	0	0	38
	Washtenaw	36	0	0	0	0	393	429
	Wayne	0	0	41	0	0	0	41
Wexford	684	0	0	0	0	0	684	
State Totals:		4,166	461,723	16,265	4,685	0	312,716	799,555

Report 2

U.S. Agricultural and NonAgricultural Landholdings (Acres) by Country of Foreign Investor  
and by State and County as of December 31, 2010

State Name	County Name	Canada	Netherlands	Germany	United Kingdom	Denmark	All Others	Totals
Minnesota	Aitkin	0	0	0	0	0	4,936	4,936
	Becker	0	0	0	1,014	0	0	1,014
	Beltrami	0	0	0	0	0	560	560
	Blue Earth	0	0	0	0	0	2	2
	Brown	0	0	0	80	0	0	80
	Carlton	0	0	0	0	0	716	716
	Carver	0	0	0	0	0	97	97
	Cass	0	0	0	0	0	480	480
	Clay	0	0	85	3,411	0	100	3,596
	Clearwater	0	0	0	0	0	318	318
	Cottonwood	0	0	0	0	0	3,180	3,180
	Crow Wing	140	0	0	0	0	120	260
	Dakota	52	0	0	118	0	0	170
	Faribault	151	0	0	0	0	0	151
	Fillmore	0	0	0	0	0	15,948	15,948
	Freeborn	10	0	0	0	0	0	10
	Goodhue	0	0	79	0	0	1,462	1,541
	Hennepin	0	0	0	0	0	199	199
	Hubbard	140	0	0	0	27	0	167
	Itasca	121	0	0	0	0	0	149,487
	Jackson	0	0	0	0	0	6,229	6,229
	Kanabec	0	0	0	80	0	0	80
	Kandiyohi	0	0	580	0	0	0	580
	Koochiching	0	0	0	0	0	0	8,482
	Lac Qui Parle	0	32	0	0	0	0	32
	Lake	423	0	0	0	0	0	453
	Le Sueur	0	0	0	0	4	0	2,749
	Lincoln	0	0	1,199	0	0	0	2,682
	Lyon	0	0	0	0	0	105	105
	Marshall	440	0	0	0	0	0	440
McLeod	0	0	449	0	0	18	467	
Meeker	0	0	713	725	0	0	1,438	
Mower	40	0	0	0	0	0	8,966	
Murray	0	0	0	0	0	0	15,702	
Nicollet	20	0	0	0	0	0	20	
Nobles	0	0	0	0	0	0	5,640	
Norman	160	0	0	0	0	0	160	

Report 2

U.S. Agricultural and NonAgricultural Landholdings (Acres) by Country of Foreign Investor  
and by State and County as of December 31, 2010

State Name	County Name	Canada	Netherlands	Germany	United Kingdom	Denmark	All Others	Totals
Minnesota	Olmsted	0	0	169	0	0	475	644
	Otter Tail	0	0	0	120	0	0	120
	Pennington	80	123	0	58	0	0	261
	Pipestone	143	160	0	0	0	9,839	10,142
	Polk	400	0	1,300	0	0	0	1,700
	Pope	0	0	229	0	0	0	229
	Redwood	0	0	0	0	0	4,400	4,400
	Renville	15	0	669	0	0	0	684
	Rock	0	0	0	0	0	17,197	17,197
	Roseau	1,210	0	0	0	0	200	1,410
	Scott	15	0	57	0	0	0	72
	Sherburne	0	0	0	130	0	80	210
	St. Louis	9,543	0	0	14,727	0	22,851	47,121
	Stearns	0	0	0	0	0	21,040	21,040
	Steele	0	0	0	0	0	3,201	3,201
	Swift	34	0	0	0	0	0	34
	Todd	80	0	0	0	0	0	80
	Wabasha	0	0	2,153	0	0	0	2,153
	Wadena	0	0	320	0	0	0	320
	Washington	0	0	0	356	0	0	356
Watonwan	0	0	0	0	0	1,154	1,154	
Wilkin	0	0	0	87	0	0	87	
Yellow Medicine	0	158	0	0	0	0	158	
State Totals:		13,217	473	8,002	20,937	0	307,281	349,910

Report 2

U.S. Agricultural and NonAgricultural Landholdings (Acres) by Country of Foreign Investor  
and by State and County as of December 31, 2010

State Name	County Name	Canada	Netherlands	Germany	United Kingdom	Denmark	All Others	Totals
Mississippi	Alcorn	0	4,910	0	0	8,913	0	13,823
	Amite	0	3	0	0	0	0	3
	Attala	0	45,760	0	0	0	0	45,760
	Benton	0	0	147	0	0	0	147
	Bolivar	0	0	5,694	0	0	0	10,690
	Calhoun	504	0	0	0	0	4,996	3,945
	Carroll	0	23,517	413	11	0	0	23,941
	Chickasaw	0	0	0	0	0	34	34
	Choctaw	0	2,089	0	0	0	0	2,089
	Claiborne	0	17,174	0	0	0	0	17,174
	Clarke	228	0	0	0	0	0	228
	Clay	0	0	251	0	0	0	5,686
	Coahoma	0	656	0	231	0	774	1,661
	Copiah	0	33,587	0	0	0	0	33,587
	De Soto	0	0	5,176	0	0	3,675	8,851
	Forrest	0	0	0	79	0	80	159
	Franklin	0	1,780	0	0	0	0	1,780
	Greene	0	0	70	0	0	0	70
	Grenada	0	1,129	0	0	0	2,463	3,592
	Hancock	0	0	140	0	0	40,000	40,140
	Hinds	0	2,221	0	0	0	4,870	7,091
	Holmes	0	10,267	1,661	0	0	1,805	13,733
	Humphreys	1,261	582	0	0	0	0	1,843
	Issaquena	0	191	8,323	0	0	0	8,514
	Itawamba	0	2,337	0	0	8,638	0	10,975
	Jefferson	0	14,623	0	0	0	0	14,623
	Kemper	240	41	0	0	0	0	281
Lafayette	0	0	390	0	0	0	390	
Lamar	0	0	0	166	0	200	366	
Lauderdale	533	3,760	0	0	0	0	4,293	
Lawrence	0	0	0	6	0	0	6	
Leake	0	76,012	20	0	0	0	76,032	
Lee	0	493	0	0	0	0	2,552	
Leflore	0	2,961	3,434	0	2,059	0	17,026	
Lowndes	0	0	0	0	0	762	762	
Madison	200	18,745	0	0	0	0	18,945	
Marshall	0	0	0	44	0	120	164	



Report 2

U.S. Agricultural and NonAgricultural Landholdings (Acres) by Country of Foreign Investor  
and by State and County as of December 31, 2010

State Name	County Name	Canada	Netherlands	Germany	United Kingdom	Denmark	All Others	Totals
Mississippi	Monroe	0	0	1,260	0	2,427	2,415	6,102
	Montgomery	0	6,853	0	0	0	0	6,853
	Neshoba	0	13,775	0	0	0	0	13,775
	Newton	0	13,518	0	0	0	0	13,518
	Oktibbeha	0	535	975	0	0	0	1,510
	Panola	0	0	0	341	0	0	2,109
	Pearl River	0	0	0	55	0	0	3,111
	Perry	0	0	0	0	0	0	1,872
	Pike	0	12	0	75	0	0	87
	Pontotoc	0	0	2,403	0	0	34	2,437
	Prentiss	0	3,768	1,089	0	9,237	0	14,094
	Quitman	0	0	0	0	0	205	205
	Rankin	0	37,807	0	0	0	0	37,807
	Scott	0	25,272	0	0	0	0	25,272
	Sharkey	0	0	2,273	0	0	0	2,273
	Simpson	0	151	0	0	0	0	151
	Smith	0	0	0	80	0	0	80
	Sunflower	1,465	0	7,579	0	0	0	24,771
	Tallahatchie	0	1,224	2,316	11	0	15,727	7,204
	Tate	0	0	0	0	0	140	140
	Tippah	0	0	0	0	11,335	67	11,402
	Tishomingo	0	7,747	0	0	22,912	0	30,659
	Tunica	0	0	5,439	0	0	645	6,084
	Union	0	0	0	0	1,435	1,507	2,942
	Walthall	0	0	0	0	0	20	20
	Warren	0	4,064	0	0	0	1,303	5,367
	Washington	0	0	5,654	0	0	13,853	19,507
Winston	0	6,511	0	0	0	0	6,511	
Yalobusha	200	0	40	0	0	0	240	
Yazoo	0	674	0	0	0	0	674	
State Totals:		4,631	384,749	54,747	1,099	66,956	125,802	637,984

Report 2

U.S. Agricultural and NonAgricultural Landholdings (Acres) by Country of Foreign Investor  
and by State and County as of December 31, 2010

State Name	County Name	Canada	Netherlands	Germany	United Kingdom	Denmark	All Others	Totals
Missouri	Adair	0	0	0	0	0	6,969	6,969
	Andrew	140	0	0	0	0	0	140
	Atchison	0	0	0	0	0	28,248	28,248
	Audrain	0	0	604	0	0	183	787
	Barry	0	0	0	0	0	3,285	3,285
	Barton	0	0	0	0	0	1,760	1,760
	Bates	0	0	0	0	0	1,779	1,779
	Benton	357	0	270	0	0	2,200	2,827
	Bollinger	0	0	0	0	0	50	50
	Boone	0	0	0	0	0	288	288
	Buchanan	0	102	0	0	0	595	697
	Cape Girardeau	0	0	0	0	0	899	899
	Carroll	0	0	0	0	0	116	116
	Carter	0	0	0	0	0	198	198
	Clay	390	639	0	0	0	0	1,029
	Clinton	373	0	3,138	0	0	0	3,511
	Cooper	0	1,280	0	0	0	0	1,280
	Crawford	0	0	0	2,494	0	160	2,654
	Dallas	0	0	0	30	0	0	30
	Davies	0	100	0	0	0	1,542	1,642
	Dent	0	0	77	0	0	0	77
	Douglas	0	0	0	135	0	213	348
	Franklin	0	0	14	1,188	0	0	1,202
	Gasconade	0	0	0	21	0	0	21
	Gentry	0	220	292	0	0	1,176	1,688
	Greene	0	0	0	0	0	450	450
	Grundy	1,552	0	0	1,520	0	0	3,072
	Harrison	0	1,157	1,524	0	0	2,256	4,937
	Holt	0	0	0	0	0	525	525
	Howard	0	0	0	0	0	1,848	1,848
Howell	0	0	0	0	0	1,090	1,090	
Jackson	0	0	0	0	0	1,568	1,568	
Jasper	0	0	0	0	0	4,109	4,109	
Jefferson	0	0	0	0	0	537	537	
Laclede	0	0	0	0	0	152	152	
Lafayette	0	0	800	0	0	0	800	
Lawrence	79	0	0	0	0	2,192	2,271	

Report 2

U.S. Agricultural and NonAgricultural Landholdings (Acres) by Country of Foreign Investor  
and by State and County as of December 31, 2010

State Name	County Name	Canada	Netherlands	Germany	United Kingdom	Denmark	All Others	Totals
Missouri	Macon	0	0	0	0	0	3,758	3,758
	McDonald	0	0	3,039	0	0	0	3,039
	Mercer	1,007	0	0	0	0	0	1,007
	Mississippi	0	0	275	0	0	280	555
	Montgomery	0	0	160	0	0	0	160
	Morgan	0	0	0	0	0	110	110
	New Madrid	0	368	726	0	0	84	1,178
	Newton	66	0	0	44	0	0	4,196
	Nodaway	0	0	0	0	0	4,086	4,196
	Osage	0	0	200	0	0	40,043	40,043
	Pike	0	0	0	0	0	0	200
	Platte	0	200	0	0	0	3,606	3,606
	Pulaski	0	0	25	30	0	241	441
	Putnam	880	0	0	0	0	400	455
	Ralls	0	0	0	0	0	641	1,521
	Ray	0	0	385	0	0	0	607
	Saline	0	0	0	0	0	195	385
	Schuyler	0	0	30	0	0	0	195
	Scott	0	0	0	0	0	1,061	30
	St. Charles	0	0	0	0	0	430	1,061
	St. Clair	0	0	0	0	0	575	430
	St. Louis	0	522	0	42	0	113	575
	Stoddard	0	165	1,391	0	0	0	677
	Sullivan	0	0	0	0	0	13,964	1,556
	Taney	0	0	4,311	0	0	2,140	13,964
	Vernon	0	0	0	0	0	3,284	6,451
	Wairren	0	0	63	0	0	0	3,284
Webster	0	0	0	0	0	130	63	
Wright	0	0	0	88	0	206	130	
State Totals:		4,844	4,753	17,324	5,592	0	140,342	172,855

Report 2

U.S. Agricultural and NonAgricultural Landholdings (Acres) by Country of Foreign Investor  
and by State and County as of December 31, 2010

State Name	County Name	Canada	Netherlands	Germany	United Kingdom	Denmark	All Others	Totals
Montana	Beaverhead	0	0	0	0	0	28,312	28,312
	Big Horn	0	160	15,000	3,562	0	10,560	29,282
	Blaine	2,246	0	0	0	0	160	2,406
	Broadwater	4,557	0	0	0	0	0	4,557
	Carbon	0	0	0	0	0	320	320
	Cascade	5,843	3,162	0	0	0	0	9,005
	Chouteau	481	0	1,160	0	0	480	2,121
	Custer	80	0	0	0	0	17,680	17,760
	Dawson	4,332	0	0	0	0	958	5,290
	Deer Lodge	0	0	0	200	0	580	780
	Fallon	0	25	0	0	0	0	25
	Fergus	2,381	0	1,989	0	0	4,505	8,875
	Flathead	8,043	0	0	0	0	0	8,043
	Gallatin	0	0	0	15	0	11,022	11,037
	Garfield	0	0	0	0	0	320	320
	Glacier	67,407	0	0	0	0	1,118	68,525
	Granite	0	546	0	660	0	9,490	10,696
	Hill	0	0	0	0	0	961	961
	Jefferson	6,854	0	0	0	0	0	6,854
	Judith Basin	320	0	1,530	0	0	2,197	4,047
	Lake	12	0	0	0	0	0	12
	Lewis and Clark	5,639	0	40	0	0	4,376	10,055
	Lincoln	1,491	0	0	0	0	0	1,491
	Madison	0	0	0	886	0	28	914
	McCone	320	0	0	0	0	800	1,120
	Meagher	0	0	0	0	0	4,600	4,600
	Musselshell	0	0	160	0	0	0	160
	Park	244	20	1,570	0	0	7,817	9,651
	Phillips	7,885	0	0	0	0	2,788	10,673
	Pondera	1,121	0	0	0	0	0	1,121
	Powder River	0	0	0	5,181	0	0	5,181
	Powell	20	2,158	0	0	0	1,027	3,205
Ravalli	60	0	0	80	0	160	300	
Roosevelt	1,420	0	0	0	0	0	1,420	
Rosebud	1,271	26,493	0	0	0	102,646	130,410	
Sanders	0	0	0	0	0	3,961	3,961	
Sheridan	400	0	0	0	0	320	720	

Report 2

U.S. Agricultural and NonAgricultural Landholdings (Acres) by Country of Foreign Investor  
and by State and County as of December 31, 2010

State Name	County Name	Canada	Netherlands	Germany	United Kingdom	Denmark	All Others	Totals
Montana	Silver Bow	657	0	0	0	0	0	657
	Stillwater	180	6,436	0	0	0	334	6,950
	Sweet Grass	0	0	0	0	0	1,333	1,333
	Teton	195	0	87	0	0	0	282
	Toole	12,411	0	0	0	0	987	13,398
	Valley	4,740	0	0	0	0	0	4,740
	Wheatland	26,000	0	0	0	0	38,832	64,832
Yellowstone	4,032	0	0	0	0	9,635	13,667	
State Totals:		170,642	39,000	21,536	10,584	320	267,987	510,069

Report 2

U.S. Agricultural and NonAgricultural Landholdings (Acres) by Country of Foreign Investor  
and by State and County as of December 31, 2010

State Name	County Name	Canada	Netherlands	Germany	United Kingdom	Denmark	All Others	Totals
Nebraska	Antelope	0	0	277	0	0	0	277
	Boone	0	0	0	0	0	476	476
	Buffalo	0	0	0	0	0	821	821
	Burt	0	497	0	0	0	0	497
	Butler	160	0	0	0	0	0	160
	Cheyenne	0	0	0	0	0	1,265	1,265
	Custer	800	0	0	0	0	0	800
	Dawes	0	0	0	0	0	909	909
	Dawson	0	0	0	0	0	3,476	3,476
	Dixon	0	0	0	0	0	13,765	13,765
	Douglas	0	0	0	0	0	119	119
	Dundy	0	0	0	0	0	800	800
	Fillmore	0	0	0	0	0	38	38
	Furnas	0	0	0	0	440	0	440
	Gage	0	160	0	0	0	0	160
	Hall	20	0	0	0	0	0	20
	Hamilton	0	0	0	0	0	38	38
	Kearney	0	240	0	0	0	0	240
	Keith	320	0	0	0	0	0	320
	Lancaster	160	0	0	0	0	1,386	1,546
	Lincoln	0	0	0	0	0	3,680	3,680
	Nemaha	0	70	0	0	0	0	70
Red Willow	0	320	0	0	0	0	320	
Richardson	0	0	395	0	0	3,318	3,713	
Seward	0	0	0	0	0	73	73	
Thayer	0	0	0	0	0	72	72	
Washington	25	0	0	0	0	1,144	1,169	
York	0	0	0	0	0	51	51	
State Totals:		1,485	1,287	672	0	440	31,431	35,315

Report 2

U.S. Agricultural and NonAgricultural Landholdings (Acres) by Country of Foreign Investor  
and by State and County as of December 31, 2010

State Name	County Name	Canada	Netherlands	Germany	United Kingdom	Denmark	All Others	Totals	
Nevada	Churchill	53	0	0	0	0	25	78	
	Clark	40	377	0	0	0	0	417	
	Douglas	0	0	0	0	0	1,018	1,018	
	Elko	73,041	0	0	640	0	189,559	263,240	
	Eureka	95,852	0	41,423	0	0	480	137,755	
	Humboldt	43,480	0	0	17	0	6,997	50,494	
	Lander	6,262	0	0	0	0	43,421	49,683	
	Lyon	0	0	0	0	0	200	200	
	Pershing	1,900	0	0	0	0	0	1,900	
	Washoe	0	0	0	0	0	840	840	
	White Pine	280	0	0	0	0	0	280	
	<b>State Totals:</b>		<b>220,908</b>	<b>377</b>	<b>41,423</b>	<b>657</b>	<b>0</b>	<b>242,540</b>	<b>505,905</b>

Report 2

U.S. Agricultural and NonAgricultural Landholdings (Acres) by Country of Foreign Investor  
and by State and County as of December 31, 2010

State Name	County Name	Canada	Netherlands	Germany	United Kingdom	Denmark	All Others	Totals
New Hampshire	Belknap	0	0	0	152	0	0	152
	Carrroll	1	0	0	0	0	42	43
	Cheshire	0	0	17	2,771	0	0	2,788
	Coos	30	285	10	0	0	718	1,043
	Grafton	0	37	0	654	0	4,431	5,122
	Hillsborough	0	0	0	0	0	703	703
	Merrimack	218	0	0	0	0	175	393
	Rockingham	51	0	0	0	0	0	51
	Strafford	5	0	0	0	0	1,730	1,735
	Sullivan	0	0	0	560	0	320	880
	State Totals:		305	322	27	4,137	0	8,119



Report 2

U.S. Agricultural and NonAgricultural Landholdings (Acres) by Country of Foreign Investor  
and by State and County as of December 31, 2010

State Name	County Name	Canada	Netherlands	Germany	United Kingdom	Denmark	All Others	Totals	
New Jersey	Burlington	5,400	0	0	0	0	686	6,086	
	Cumberland	0	0	3	338	0	152	493	
	Gloucester	0	1,195	2,483	15	0	954	4,647	
	Hunterdon	0	0	0	0	0	908	908	
	Mercer	0	0	118	0	0	386	504	
	Middlesex	18	200	188	0	0	94	500	
	Monmouth	0	110	0	70	0	642	822	
	Morris	0	0	194	0	0	0	194	
	Ocean	0	0	0	0	0	91	91	
	Salem	0	142	0	0	0	41	183	
	Somerset	0	1,519	0	0	0	578	2,097	
	Sussex	2,115	0	0	412	0	134	2,661	
	Warren	614	276	643	0	0	456	1,989	
	State Totals:		8,147	3,442	3,629	835	0	5,122	21,175

Report 2

U.S. Agricultural and NonAgricultural Landholdings (Acres) by Country of Foreign Investor  
and by State and County as of December 31, 2010

State Name	County Name	Canada	Netherlands	Germany	United Kingdom	Denmark	All Others	Totals
New Mexico	Catron	0	35	0	0	0	29,833	29,868
	Chaves	0	18,608	35,691	61,417	0	67,128	182,844
	Colfax	0	0	1,180	0	0	17,000	18,180
	Curry	0	466	0	0	0	320	786
	De Baca	0	2,480	0	0	0	388	2,868
	Dona Ana	0	0	20	0	0	4,773	4,773
	Eddy	0	0	10,864	380	0	682	11,926
	Grant	0	0	0	0	0	93,262	93,262
	Guadalupe	0	0	0	5,348	0	65,776	71,124
	Lea	0	0	0	3,533	0	0	3,533
	Lincoln	0	0	0	97,078	0	148,677	245,755
	Luna	0	4,935	0	81	0	25,113	30,129
	McKinley	0	0	0	7,991	0	0	7,991
	Otero	0	0	0	25,653	0	73	25,726
	Quay	0	0	0	0	0	1,610	1,610
	San Miguel	48	0	134,626	0	0	14,486	149,160
	Santa Fe	0	0	0	0	0	14	14
	Sierra	57	0	0	0	0	1,476	1,533
	Socorro	0	0	0	0	0	50,000	50,000
	Taos	0	0	9,665	0	0	7,576	17,241
Valencia	0	0	0	0	0	7,000	7,000	
State Totals:		105	26,524	192,046	201,481	0	535,167	955,323

Report 2

U.S. Agricultural and NonAgricultural Landholdings (Acres) by Country of Foreign Investor  
and by State and County as of December 31, 2010

State Name	County Name	Canada	Netherlands	Germany	United Kingdom	Denmark	All Others	Totals
New York	Albany	0	0	0	49	0	0	49
	Allegany	266	0	0	0	0	691	957
	Cattaraugus	10,216	745	62	0	1,374	7,191	19,588
	Cayuga	0	660	360	120	0	0	1,140
	Chautauqua	863	0	24	0	0	6,869	7,756
	Chemung	0	126	9	284	0	252	671
	Chenango	0	454	16	16	0	164	650
	Clinton	14,757	0	5,092	435	0	19,525	39,809
	Columbia	311	0	113	0	0	3,739	4,198
	Cortland	0	0	200	70	0	0	270
	Delaware	0	0	79	0	0	657	736
	Dutchess	0	381	923	0	91	4,263	5,658
	Erie	222	0	0	0	0	117	339
	Essex	2,174	0	0	906	28,209	1,569	32,858
	Franklin	79,898	0	483	27,326	0	33,696	141,403
	Fulton	0	0	0	0	0	482	482
	Genesee	1,179	0	192	0	0	535	3,653
	Greene	0	0	314	0	0	1,747	339
	Hamilton	1,076	0	0	4,518	44,633	25	50,227
	Herkimer	160	0	783	4,087	0	1,224	6,254
	Jefferson	0	0	5,973	95	0	9,302	15,370
	Lewis	339	0	862	830	0	3,352	5,383
	Livingston	0	0	39	181	0	100	320
	Madison	512	153	0	0	0	7,472	8,137
	Monroe	0	0	184	53	0	330	567
	Montgomery	0	0	175	175	0	609	959
	Niagara	160	0	0	0	0	220	380
	Oneida	0	262	1,192	443	0	1,213	3,110
	Onondaga	0	0	138	134	0	70	342
	Ontario	20	0	110	80	0	0	210
	Orange	0	0	64	0	0	475	539
Orleans	135	0	74	0	0	0	209	
Oswego	0	0	172	172	0	739	1,083	
Otsego	356	22	837	0	0	335	1,550	
Putnam	0	2,426	58	0	0	0	2,484	
Rensselaer	7	0	0	1,795	0	250	2,052	
Saratoga	0	0	0	0	15,161	0	15,161	

Report 2

U.S. Agricultural and NonAgricultural Landholdings (Acres) by Country of Foreign Investor  
and by State and County as of December 31, 2010

State Name	County Name	Canada	Netherlands	Germany	United Kingdom	Denmark	All Others	Totals	
New York	Seneca	357	180	162	0	0	0	699	
	St. Lawrence	1,527	0	0	7,667	53	9,142	18,389	
	Steuben	2,912	0	0	0	0	0	2,912	
	Suffolk	140	0	47	92	0	0	279	
	Tioga	60	0	0	0	0	325	385	
	Tompkins	52	0	0	0	0	391	443	
	Warren	0	0	0	1,044	6,996	0	8,040	
	Washington	0	1,366	0	89	3,971	826	6,252	
	Wayne	0	0	30	111	0	0	141	
	Wyoming	21	0	0	0	0	297	318	
	Yates	522	0	0	0	0	935	1,457	
	State Totals:		118,242	6,775	18,767	50,772	101,058	118,594	414,208

Report 2

U.S. Agricultural and NonAgricultural Landholdings (Acres) by Country of Foreign Investor  
and by State and County as of December 31, 2010

State Name	County Name	Canada	Netherlands	Germany	United Kingdom	Denmark	All Others	Totals
North Carolina	Alamance	0	0	0	0	0	16	16
	Anson	388	7,656	309	0	0	245	8,598
	Avery	0	0	0	0	0	2,931	2,931
	Beaufort	39,852	0	0	0	0	5,142	44,994
	Bladen	0	24,696	0	57	0	0	24,753
	Brunswick	0	77,876	0	0	0	0	77,876
	Buncombe	0	0	0	0	0	33	33
	Burke	0	0	0	0	0	40	40
	Cabarrus	0	0	0	0	0	543	543
	Carteret	0	0	0	0	0	50,622	50,622
	Caswell	275	0	0	0	0	0	275
	Catawba	0	0	28	0	0	117	145
	Chatham	20	266	0	0	0	1,554	1,840
	Cherokee	26	617	0	0	0	0	643
	Chowan	0	0	0	0	0	443	443
	Cleveland	0	0	26	0	0	0	26
	Columbus	0	60,287	0	0	0	1,872	62,159
	Cumberland	0	865	520	529	0	0	1,914
	Dare	5,059	0	0	0	0	0	5,059
	Duplin	0	4,056	0	0	0	0	4,056
	Durham	0	0	133	133	0	94	360
	Edgecombe	0	0	2,083	0	0	30	2,113
	Forsyth	105	0	9	0	0	0	114
	Franklin	0	0	500	0	886	98	1,484
	Gaston	0	0	0	0	0	24	24
	Granville	1,242	0	0	0	0	127	1,369
	Harnett	0	59	3,829	1,788	0	0	5,676
Haywood	83	0	0	0	0	0	83	
Henderson	0	0	0	0	0	128	128	
Hoke	104	0	0	0	0	0	104	
Hyde	1,414	307	611	0	0	18,206	20,538	
Jackson	25	0	0	0	0	302	327	
Johnston	38	0	236	205	0	66	545	
Jones	0	49	0	0	0	0	49	
Lee	0	80	0	0	0	655	735	
Lenoir	0	420	0	0	0	0	420	
Lincoln	0	0	23	0	0	0	23	

Report 2

U.S. Agricultural and NonAgricultural Landholdings (Acres) by Country of Foreign Investor  
and by State and County as of December 31, 2010

State Name	County Name	Canada	Netherlands	Germany	United Kingdom	Denmark	All Others	Totals
North Carolina	Madison	0	0	0	0	0	114	114
	Martin	0	0	0	0	0	108	108
	McDowell	23	0	0	699	0	555	1,277
	Mecklenburg	21	0	25	41	0	119	206
	Mitchell	0	0	375	0	0	909	1,284
	Montgomery	0	467	0	0	0	0	467
	Moore	0	0	0	0	0	194	194
	Nash	62	0	554	50	0	36	702
	New Hanover	0	0	0	0	0	732	732
	Northampton	0	0	0	0	0	319	319
	Onslow	0	0	987	0	0	0	987
	Orange	0	237	293	92	0	0	622
	Pamlico	4,655	968	0	0	0	12,502	18,125
	Pender	0	38,052	0	0	0	663	38,715
	Perquimans	0	0	556	0	0	0	556
	Pitt	0	120	0	0	0	70	190
	Polk	0	147	0	0	0	0	147
	Randolph	0	0	824	0	0	77	901
	Richmond	0	11,034	0	0	0	1,542	12,576
	Robeson	0	1,146	497	0	0	0	1,643
	Rowan	0	0	114	0	0	90	204
	Rutherford	81	0	0	31	0	0	112
	Sampson	0	6,845	0	0	0	152	6,997
	Scotland	0	2,490	0	0	0	50	2,540
	Swain	90	0	0	0	0	0	90
	Tyrrell	4,192	19,041	1,999	0	0	3,556	28,788
	Union	0	0	120	0	0	50	170
	Wake	0	1,206	0	0	0	0	1,206
	Warren	0	96	1,164	0	0	0	1,260
	Washington	0	7	4,177	0	0	1,328	5,512
	Wayne	0	0	0	0	0	25	25
	Wilkes	133	0	1,404	0	0	0	1,537
Wilson	0	0	90	90	0	35	215	
Yancey	0	0	0	0	0	59	59	
<b>State Totals:</b>		<b>57,888</b>	<b>259,090</b>	<b>21,486</b>	<b>3,715</b>	<b>886</b>	<b>106,573</b>	<b>449,638</b>

Report 2

U.S. Agricultural and NonAgricultural Landholdings (Acres) by Country of Foreign Investor  
and by State and County as of December 31, 2010

State Name	County Name	Canada	Netherlands	Germany	United Kingdom	Denmark	All Others	Totals
North Dakota	Adams	0	0	0	0	0	160	160
	Barnes	25	0	0	0	0	0	25
	Bottineau	25	0	0	0	0	0	25
	Bowman	0	0	400	0	0	0	400
	Burleigh	0	0	0	0	0	1,160	1,160
	Cass	658	0	0	0	0	0	658
	Dickey	0	0	0	0	0	14,768	14,768
	Divide	640	0	0	0	0	320	960
	Dunn	0	0	0	320	0	0	320
	Foster	153	0	0	0	0	0	153
	Grant	316	0	0	0	0	0	316
	Griggs	0	0	0	0	0	475	475
	Hettinger	0	0	366	0	0	0	366
	McHenry	180	0	0	0	0	1,919	2,099
	McIntosh	0	0	0	0	0	40,843	40,843
	McKenzie	0	0	0	12	0	918	930
	McLean	160	0	0	0	0	5,273	5,433
	Mercer	320	0	0	520	0	0	840
	Mountrial	160	0	0	0	0	240	400
	Pembina	356	0	0	0	0	800	1,156
	Ramsey	1,159	0	0	0	0	0	1,159
	Ransom	28	0	0	0	0	0	28
	Renville	520	0	0	0	0	0	520
	Richland	68	0	0	0	0	480	548
	Rolette	160	0	0	0	0	0	160
	Sheridan	82	0	0	0	0	0	82
	Slope	320	0	0	0	0	801	1,121
Steele	800	0	0	0	0	0	800	
Stutsman	0	0	0	0	0	8,356	8,356	
Towner	469	0	0	0	0	0	469	
Walsh	786	0	0	0	0	480	1,266	
Ward	87	0	0	0	0	0	87	
Wells	32	0	0	0	0	0	32	
State Totals:		7,504	0	766	852	0	76,993	86,115

Report 2

U.S. Agricultural and NonAgricultural Landholdings (Acres) by Country of Foreign Investor  
and by State and County as of December 31, 2010

State Name	County Name	Canada	Netherlands	Germany	United Kingdom	Denmark	All Others	Totals
Ohio	Adams	0	0	289	0	3,030	134	3,453
	Allen	0	0	0	0	0	1,094	1,094
	Ashtand	0	0	516	373	0	84	973
	Ashtabula	0	0	0	47	0	150	197
	Athens	0	0	0	0	1,184	0	1,184
	Auglaize	0	0	120	0	0	1,669	1,789
	Belmont	0	23,881	0	0	0	0	23,881
	Brown	0	0	886	0	0	0	886
	Butler	0	0	29	0	0	212	241
	Carroll	0	0	0	0	0	40	40
	Champaign	0	0	846	0	0	67	913
	Clark	0	845	1,937	0	0	51	2,833
	Clermont	0	298	0	0	0	0	298
	Clinton	0	306	3,036	0	0	90	3,432
	Columbiana	0	0	12	0	0	0	12
	Coshocton	0	4,405	511	0	0	200	5,116
	Crawford	0	0	0	0	0	23	23
	Darke	0	0	103	0	0	2,257	2,360
	Defiance	0	969	447	0	0	0	1,416
	Delaware	0	0	0	0	0	600	600
	Erie	0	0	6,089	0	0	0	6,089
	Fairfield	0	0	0	0	0	65	65
	Fayette	188	231	3,205	244	0	54	3,922
	Franklin	0	0	907	2	0	218	1,127
	Fulton	144	82	0	17	0	553	796
	Gallia	1,396	0	0	0	7,529	0	8,925
	Greene	0	99	4,716	0	0	518	5,333
	Guernsey	0	5,769	1,006	0	0	0	6,775
	Hamilton	0	0	100	0	0	5	105
	Hancock	0	0	207	0	0	400	607
	Hardin	276	160	16,486	0	2,891	1,362	21,175
	Harrison	0	8,981	0	0	0	0	8,981
	Henry	0	240	160	0	0	175	575
Highland	89	0	846	0	426	100	1,461	
Hocking	0	0	0	0	3,599	82	3,681	
Holmes	184	0	0	0	0	0	184	
Huron	105	0	633	0	0	37	775	



Report 2

U.S. Agricultural and NonAgricultural Landholdings (Acres) by Country of Foreign Investor  
and by State and County as of December 31, 2010

State Name	County Name	Canada	Netherlands	Germany	United Kingdom	Denmark	All Others	Totals
Ohio	Jackson	0	0	0	0	34,067	0	34,067
	Jefferson	0	880	0	0	0	0	880
	Knox	0	489	1,022	0	0	63	1,574
	Licking	0	0	3,111	0	0	0	3,111
	Logan	0	0	515	0	67	2,221	2,803
	Lorain	20	0	0	0	0	0	20
	Lucas	0	0	190	284	0	347	821
	Madison	0	5,667	3,366	0	0	156	9,189
	Marion	366	1,435	0	15	0	1,028	2,844
	Meigs	0	0	0	0	4,118	0	4,118
	Mercer	0	64	0	0	0	111	175
	Monroe	58	0	0	0	0	55	113
	Montgomery	196	0	0	348	0	68	612
	Morrow	0	0	0	0	0	207	207
	Noble	0	4,457	0	0	0	0	4,457
	Ottawa	61	0	0	0	0	0	61
	Paulding	0	317	0	0	0	11,716	18,686
	Pickaway	1,639	1,126	1,317	1,141	0	420	5,643
	Pike	0	0	238	0	28,778	0	29,016
	Portage	26	0	0	0	0	301	327
	Preble	0	198	30	0	0	560	788
	Putnam	80	481	0	0	0	1,352	1,913
	Richland	0	0	1,696	0	0	152	1,848
	Ross	0	146	0	1,168	12,706	42	14,062
	Sandusky	0	202	133	133	0	488	468
	Scioto	0	0	0	0	13,224	0	13,712
	Seneca	0	184	2,621	439	0	0	3,244
	Shelby	195	4	0	0	0	707	906
	Stark	0	0	0	0	0	1,204	1,204
	Trumbull	0	0	74	0	0	554	628
	Tuscarawas	0	209	0	0	0	101	310
	Union	0	0	4,359	0	0	2,554	6,913
Van Wert	0	157	332	158	6,277	203	7,127	
Vinton	0	0	256	0	32,504	0	32,760	
Warren	0	0	0	0	0	100	100	
Washington	0	54	0	0	3,266	0	3,320	
Wayne	0	0	0	330	0	252	582	

Report 2

U.S. Agricultural and NonAgricultural Landholdings (Acres) by Country of Foreign Investor  
and by State and County as of December 31, 2010

State Name	County Name	Canada	Netherlands	Germany	United Kingdom	Denmark	All Others	Totals
Ohio	Williams	0	0	93	0	0	141	234
	Wood	0	486	138	224	0	0	848
	Wyandot	912	456	160	0	0	36,205	37,733
State Totals:		5,935	63,278	62,738	4,923	165,382	66,485	368,741

Report 2

U.S. Agricultural and NonAgricultural Landholdings (Acres) by Country of Foreign Investor  
and by State and County as of December 31, 2010

State Name	County Name	Canada	Netherlands	Germany	United Kingdom	Denmark	All Others	Totals
Oklahoma	Atoka	0	0	0	0	0	2,709	2,709
	Beaver	0	0	0	0	21,732	0	21,732
	Beckham	0	0	0	0	0	1,100	1,100
	Caddo	0	0	0	0	2,677	5,698	8,375
	Carter	0	0	0	324	0	3,190	3,514
	Choctaw	0	0	0	2,287	0	260	2,547
	Cimarron	0	0	0	0	0	2,481	2,481
	Coal	0	0	0	320	0	3,118	3,438
	Comanche	0	0	0	0	7,787	64	7,851
	Craig	0	0	0	0	0	977	977
	Creek	150	0	0	1,114	0	392	1,656
	Custer	0	0	0	0	0	10,573	10,573
	Delaware	0	0	0	0	0	4,089	4,089
	Garfield	0	0	0	1,828	0	30,127	31,955
	Grady	0	0	0	0	425	5,451	5,876
	Grant	0	0	0	0	0	5,840	5,840
	Jefferson	0	0	0	0	0	1,492	1,492
	Johnston	0	0	0	0	0	225	225
	Kingfisher	0	0	727	185	0	0	912
	Kiowa	0	0	0	0	1,960	24,687	26,647
	Le Flore	0	5,885	0	0	0	0	5,885
	Love	0	0	0	201	0	90	291
	Major	480	0	1,693	0	0	0	2,173
	Mayes	0	0	0	0	0	1,725	1,725
	McClain	0	0	27	0	0	10	37
	McCurtain	0	2,880	0	0	0	1,324	4,204
	Murray	0	408	60	0	0	2,424	2,484
	Noble	0	0	3,349	0	0	0	3,757
	Nowata	0	0	0	0	0	1,079	1,079
	Okfuskee	0	0	0	0	0	80	80
	Oklahoma	79	0	0	247	0	0	326
	Osage	0	0	2,898	24	0	10,714	13,636
	Ottawa	0	0	0	20	0	0	20
	Payne	0	0	0	50	0	0	50
	Pontotoc	0	0	0	60	0	1,433	1,493
	Roger Mills	0	0	0	0	0	22,064	22,064
	Rogers	180	0	0	34	0	0	214

Report 2

U.S. Agricultural and NonAgricultural Landholdings (Acres) by Country of Foreign Investor  
and by State and County as of December 31, 2010

State Name	County Name	Canada	Netherlands	Germany	United Kingdom	Denmark	All Others	Totals
Oklahoma	Seminole	0	0	0	240	0	0	240
	Stephens	0	0	180	0	0	1,351	1,531
	Texas	160	0	0	0	0	7,626	7,786
	Tulsa	0	0	66	0	0	0	66
	Washita	160	0	0	0	0	46,195	46,355
	Woods	0	40	0	0	0	140	180
	Woodward	0	0	4,703	0	0	0	4,703
State Totals:		1,209	9,213	13,703	6,934	34,581	198,728	264,368

Report 2

U.S. Agricultural and NonAgricultural Landholdings (Acres) by Country of Foreign Investor  
and by State and County as of December 31, 2010

State Name	County Name	Canada	Netherlands	Germany	United Kingdom	Denmark	All Others	Totals
Oregon	Baker	0	0	0	0	0	3,310	3,310
	Benton	0	0	188	126	0	14	328
	Clackamas	30,878	7	48	0	0	4,013	34,946
	Clatsop	49,241	0	0	0	160	0	49,401
	Columbia	116,856	0	0	0	4,272	2,385	123,513
	Coos	199	0	0	0	0	0	199
	Crook	720	0	893	0	0	560	2,173
	Curry	2,061	0	0	664	640	160	3,525
	Deschutes	0	0	0	0	0	1,006	1,006
	Douglas	106	13,051	10	0	0	41,802	54,969
	Gilliam	0	0	0	520	18,321	43,666	62,507
	Harney	0	0	0	0	0	6,884	6,884
	Hood River	31,292	0	0	0	0	92	31,384
	Jackson	0	0	0	0	0	3,416	3,416
	Josephine	0	0	21	0	0	1,295	1,316
	Klamath	3,058	0	0	0	0	630	3,688
	Lane	453	21	216	0	0	69	759
	Lincoln	58,918	400	0	0	0	0	59,318
	Linn	26,036	0	290	15	20	50	26,411
	Malheur	0	0	0	0	0	10	10
	Marion	34,987	0	190	377	0	314	35,868
	Morrow	0	0	0	0	25,714	0	25,714
	Multnomah	8,299	0	0	0	0	0	8,299
	Polk	20,426	341	1,719	206	0	998	23,690
	Tillamook	27,648	0	0	0	528	0	28,176
	Umatilla	80	38	0	1,933	16,782	101	18,934
	Union	0	0	170	0	0	68,150	68,320
Wasco	2,718	0	1,396	0	0	2,000	6,114	
Washington	32,378	0	101	0	988	1,917	35,384	
Yamhill	1,869	0	0	0	0	552	2,421	
State Totals:		448,223	13,858	5,242	3,841	67,425	183,394	721,983

Report 2

U.S. Agricultural and NonAgricultural Landholdings (Acres) by Country of Foreign Investor  
and by State and County as of December 31, 2010

State Name	County Name	Canada	Netherlands	Germany	United Kingdom	Denmark	All Others	Totals
Pennsylvania	Adams	95	0	1,085	32	0	0	1,212
	Allegheny	0	0	0	0	0	631	631
	Armstrong	0	0	0	100	0	0	100
	Beaver	0	0	0	0	0	232	232
	Bedford	55	0	30	0	0	0	85
	Berks	0	0	0	0	0	0	1,470
	Blair	0	0	0	0	0	0	1,071
	Bradford	0	0	0	0	0	0	7,404
	Bucks	0	522	0	0	0	0	870
	Butler	0	0	0	0	0	0	648
	Cambria	0	5,163	0	0	0	0	3,190
	Cameron	23,935	0	0	0	0	0	0
	Centre	2,706	0	4,724	3,614	0	0	0
	Chester	68	0	0	29	0	0	502
	Clearfield	0	0	0	12,614	0	0	0
	Columbia	0	0	46	0	0	0	0
	Crawford	116	0	0	0	0	0	147
	Cumberland	0	204	0	279	0	0	0
	Dauphin	0	0	0	0	0	0	74
	Delaware	0	0	0	44	0	0	0
	Elk	202	0	0	0	0	0	0
	Erie	239	0	0	0	0	0	2,107
	Fayette	0	100	0	0	0	0	912
	Forest	0	16	0	0	0	0	16
	Franklin	0	0	0	0	0	0	71
	Fulton	0	0	0	151	0	0	0
	Greene	0	0	277	0	0	0	151
Indiana	0	0	212	0	0	0	0	
Jefferson	0	0	746	0	0	0	0	
Juniata	0	0	93	0	0	0	0	
Lackawanna	0	0	0	0	0	0	1,229	
Lancaster	0	242	0	0	0	0	102	
Lawrence	0	0	0	0	0	0	82	
Lebanon	0	197	0	299	0	0	1	
Lehigh	0	0	0	0	0	0	994	
Luzerne	0	0	0	20	0	0	0	
Lycoming	0	0	0	363	0	0	80	

Report 2

U.S. Agricultural and NonAgricultural Landholdings (Acres) by Country of Foreign Investor  
and by State and County as of December 31, 2010

State Name	County Name	Canada	Netherlands	Germany	United Kingdom	Denmark	All Others	Totals	
Pennsylvania	McKean	28,993	392	0	0	0	0	29,385	
	Mercer	0	0	0	0	0	90	90	
	Montgomery	0	206	0	0	0	23	229	
	Montour	0	0	0	140	0	0	140	
	Northampton	0	0	284	0	0	368	652	
	Potter	35,641	3,536	0	0	0	0	39,177	
	Schuylkill	30	0	140	0	0	112	282	
	Somerset	0	0	6,442	31,657	0	0	38,099	
	Susquehanna	0	0	0	17	0	0	17	
	Tioga	0	84	0	0	0	342	426	
	Venango	4,611	0	0	0	0	0	4,611	
	Warren	6,370	272	0	0	0	0	6,642	
	Washington	45	155	0	0	0	0	200	
	Westmoreland	0	0	172	0	0	135	307	
	Wyoming	0	0	0	0	0	10,332	10,332	
	York	0	300	108	102	0	30	540	
	State Totals:		103,106	11,389	14,359	49,461	0	32,727	211,042

Report 2

U.S. Agricultural and NonAgricultural Landholdings (Acres) by Country of Foreign Investor  
and by State and County as of December 31, 2010

State Name	County Name	Canada	Netherlands	Germany	United Kingdom	Denmark	All Others	Totals
Puerto Rico	Mayaguez	5	0	0	0	0	10	15
	Ponce	44	0	216	0	0	564	824
	State Totals:	49	0	216	0	0	574	839



**Report 2** U.S. Agricultural and NonAgricultural Landholdings (Acres) by Country of Foreign Investor  
and by State and County as of December 31, 2010

State Name	County Name	Canada	Netherlands	Germany	United Kingdom	Denmark	All Others	Totals
Rhode Island	Washington	0	0	0	0	0	17	17
State Totals:		0	0	0	0	0	17	17

Report 2

U.S. Agricultural and NonAgricultural Landholdings (Acres) by Country of Foreign Investor  
and by State and County as of December 31, 2010

State Name	County Name	Canada	Netherlands	Germany	United Kingdom	Denmark	All Others	Totals
South Carolina	Aiken	2,077	0	178	1,722	5,296	1,954	11,227
	Allendale	167	0	3,074	0	0	4,596	7,837
	Anderson	0	27	723	5	0	160	915
	Bamberg	2,178	0	5,569	0	0	0	7,747
	Barnwell	0	0	510	0	0	0	510
	Beaufort	3,000	0	0	0	0	1,375	4,375
	Berkeley	0	0	317	0	0	7,292	7,609
	Calhoun	0	0	0	0	0	532	532
	Charleston	23	18	1,546	0	0	1,648	3,235
	Cherokee	0	0	0	0	0	137	137
	Chester	3,401	0	0	397	0	1,281	5,079
	Chesterfield	22	0	1,343	2,700	0	194	4,259
	Clarendon	0	22,911	0	0	0	5,930	28,841
	Colleton	0	999	3,952	0	0	7,455	12,406
	Darlington	0	0	0	0	0	354	354
	Dillon	0	12,698	0	0	0	397	13,095
	Dorchester	0	0	345	0	0	1,094	1,439
	Edgefield	5	0	0	0	0	31	36
	Fairfield	1,403	0	0	0	0	0	1,403
	Florence	0	6,475	0	0	0	9,173	15,648
	Georgetown	0	97,033	0	0	0	0	97,033
	Greenville	642	0	188	0	0	26	856
	Greenwood	0	0	0	0	0	729	729
	Hampton	3,085	971	10,379	138	0	0	14,573
	Horry	10	20,735	0	0	0	1,606	22,351
	Jasper	0	0	2,376	0	0	0	2,376
	Kershaw	0	521	0	213	0	0	734
Lancaster	0	0	13	0	0	1,149	1,162	
Laurens	621	1,117	0	0	0	2,380	4,118	
Lee	0	0	0	0	0	154	154	
Marion	0	50,156	0	47	0	97	50,300	
Marlboro	0	223	7,541	10,858	0	349	18,971	
Newberry	425	0	0	0	0	1,086	1,511	
Oconee	0	0	0	0	0	32	32	
Orangeburg	0	0	2,941	715	0	946	4,602	
Pickens	11	0	1,093	0	0	0	1,104	
Richland	0	0	1,653	748	0	327	2,728	

Report 2

U.S. Agricultural and NonAgricultural Landholdings (Acres) by Country of Foreign Investor  
and by State and County as of December 31, 2010

State Name	County Name	Canada	Netherlands	Germany	United Kingdom	Denmark	All Others	Totals
South Carolina	Spartanburg	128	461	647	0	0	496	1,732
	Sumter	0	1,158	1,426	1,301	0	349	4,234
	Union	599	0	0	0	0	0	599
	Williamsburg	0	59,956	0	0	0	0	59,956
	York	0	0	0	47	0	0	47
State Totals:		17,797	275,459	45,814	18,891	5,296	53,329	416,586

Report 2

U.S. Agricultural and NonAgricultural Landholdings (Acres) by Country of Foreign Investor  
and by State and County as of December 31, 2010

State Name	County Name	Canada	Netherlands	Germany	United Kingdom	Denmark	All Others	Totals
South Dakota	Aurora	160	0	0	0	0	0	160
	Beadle	0	0	636	0	0	320	956
	Brookings	838	930	160	0	0	500	2,428
	Brown	85	0	0	0	0	0	85
	Clark	640	0	1,280	0	0	371	2,291
	Clay	0	0	400	0	0	9	409
	Codington	0	0	270	0	0	0	270
	Custer	0	0	0	0	0	35	35
	Davison	800	0	1,168	0	0	320	2,288
	Deuel	80	0	0	0	0	43	123
	Edmunds	0	0	0	0	0	320	320
	Grant	252	1,160	0	0	0	52	1,464
	Hamlin	56	40	320	0	0	0	416
	Hand	0	0	320	0	0	0	320
	Hughes	373	0	0	0	0	0	373
	Hutchinson	0	0	0	0	0	13	13
	Hyde	0	0	840	0	0	0	840
	Kingsbury	2,006	0	2,025	0	0	160	4,191
	Lake	0	0	0	107	0	0	107
	Lincoln	0	0	800	0	0	159	959
	Lyman	155	0	0	0	0	0	155
	McPherson	0	0	0	0	0	36,044	36,044
	Meade	6,954	0	0	0	0	783	7,737
	Miner	0	81	160	0	0	0	241
	Minnehaha	0	0	76	34	0	17,598	17,708
	Moody	0	42	840	0	0	80	962
	Pennington	6,854	0	0	0	0	0	6,854
	Perkins	160	0	0	0	0	1,278	1,438
	Potter	717	0	0	0	0	0	717
	Roberts	163	0	0	131	0	0	294
	Sanborn	0	0	2,396	0	0	0	2,396
	Spink	800	0	3,005	0	0	0	3,805
Turner	0	0	154	0	0	199	353	
Union	0	0	0	0	0	80	80	
Walworth	713	0	0	0	0	0	713	
Ziebach	0	0	0	0	0	798	798	
State Totals:		21,806	2,253	14,850	272	0	59,162	98,343

Report 2

U.S. Agricultural and NonAgricultural Landholdings (Acres) by Country of Foreign Investor  
and by State and County as of December 31, 2010

State Name	County Name	Canada	Netherlands	Germany	United Kingdom	Denmark	All Others	Totals
Tennessee	Anderson	0	0	0	0	0	50	50
	Bedford	0	0	0	96	0	3,116	3,212
	Benton	0	0	0	0	88	344	432
	Bledsoe	100	526	0	0	0	20,872	21,498
	Blount	0	0	0	0	0	17	17
	Bradley	0	0	0	0	0	188	188
	Carroll	0	0	0	0	0	1,485	1,485
	Carter	0	0	0	0	0	99	99
	Cheatham	0	0	0	440	0	0	440
	Chester	0	7,336	0	0	0	0	7,336
	Claiborne	0	0	0	0	0	67	67
	Clay	0	347	0	0	0	0	347
	Cocke	0	650	0	0	0	488	1,138
	Coffee	0	0	0	0	0	371	371
	Cumberland	0	0	0	0	0	796	796
	Davidson	0	0	0	157	0	0	157
	De Kalb	0	0	0	133	0	83	373
	Decatur	0	0	0	0	6,944	0	6,944
	Dickson	903	0	0	0	0	0	903
	Dyer	527	0	0	0	0	25	552
	Fayette	0	772	0	0	0	118	890
	Franklin	0	0	75	0	0	775	850
	Gibson	0	0	71	0	0	111	182
	Giles	263	3,161	0	0	0	0	3,424
	Grainger	0	0	219	0	0	20	239
	Greene	0	0	30	0	0	0	30
	Hardeman	0	1,544	0	0	819	888	3,251
	Hardin	503	7,266	2,738	0	25,950	1,283	37,740
	Haywood	498	0	1,257	0	0	913	2,668
	Henderson	0	4,534	0	0	1,028	0	5,562
	Henry	0	0	638	511	22	7,247	8,418
	Hickman	0	12,867	0	0	0	93	12,960
Houston	111	0	0	61	9,189	0	9,361	
Humphreys	300	0	3,915	0	0	0	4,215	
Jackson	0	238	0	0	0	334	572	
Jefferson	0	0	0	0	0	4,516	4,516	
Knox	80	0	0	0	0	941	1,021	
Lake	1,486	0	0	0	0	0	1,486	
Lawrence	0	17,843	0	0	0	569	18,412	

Report 2

U.S. Agricultural and NonAgricultural Landholdings (Acres) by Country of Foreign Investor  
and by State and County as of December 31, 2010

State Name	County Name	Canada	Netherlands	Germany	United Kingdom	Denmark	All Others	Totals
Tennessee	Lewis	0	12,720	0	0	0	190	12,910
	Lincoln	0	0	0	0	0	223	223
	Loudon	0	0	0	2	0	102	104
	Macon	0	0	0	141	0	412	553
	Madison	0	81	0	0	0	616	697
	Mauzy	0	0	0	682	0	4,841	5,523
	McMinn	0	0	0	0	0	165	165
	McNairy	0	7,374	143	0	6,762	1,476	15,755
	Monroe	1,225	0	0	0	0	0	1,225
	Montgomery	17	0	0	0	1,902	1,047	2,966
	Obion	0	0	0	0	288	0	288
	Overton	0	0	0	0	0	313	313
	Perry	0	0	0	0	470	0	470
	Pickett	0	0	0	13	0	0	1,529
	Putnam	0	13	0	0	1,516	0	1,529
	Rhea	0	0	0	0	0	0	13
	Robertson	40	0	0	0	0	1,111	1,111
	Rutherford	12	0	0	0	0	0	40
	Sequatchie	0	0	0	0	0	0	12
	Sevier	0	0	0	0	0	0	951
	Shelby	0	185	0	0	0	213	213
	Smith	921	60	0	0	0	1,361	1,546
	Stewart	0	0	0	0	182	34,695	2,906
	Sullivan	0	0	0	0	0	0	34,877
	Tipton	0	0	0	0	0	109	109
	Union	513	0	162	0	0	683	683
	Van Buren	0	0	0	0	222	105	780
	Warren	0	0	0	0	0	12	234
	Washington	0	0	0	0	0	238	238
	Wayne	0	97,372	10	0	0	549	549
	Weakley	0	0	0	0	1,338	2,162	109,602
	Williamson	195	0	99	0	0	6,646	7,984
Wilson	0	0	0	0	0	372	666	
State Totals:		7,694	174,889	9,660	5,348	98,215	71,723	367,529

Report 2

U.S. Agricultural and NonAgricultural Landholdings (Acres) by Country of Foreign Investor  
and by State and County as of December 31, 2010

State Name	County Name	Canada	Netherlands	Germany	United Kingdom	Denmark	All Others	Totals
Texas	Anderson	866	1,098	0	12	0	2,295	4,271
	Angelina	4,768	0	0	0	0	0	4,768
	Atascosa	0	0	0	0	0	4,390	4,390
	Austin	0	0	0	0	0	157	157
	Bailey	0	0	0	0	0	440	440
	Bandera	0	0	2,450	0	0	1,888	4,338
	Bastrop	0	860	0	45	0	0	905
	Bee	0	0	0	0	0	189	189
	Bell	0	1,016	0	0	0	748	1,764
	Bexar	0	3,057	860	1,396	0	7,159	12,472
	Blanco	0	1,084	3,742	378	0	115	5,319
	Borden	0	0	0	0	0	20,328	20,328
	Bosque	0	0	22	0	0	3,859	3,881
	Bowie	1,968	2,370	103	0	0	13,138	17,579
	Brazoria	443	770	0	8,053	0	0	9,266
	Brazos	0	0	1,217	0	0	10,849	12,066
	Brewster	0	0	75	37	0	15,807	15,919
	Briscoe	0	0	0	0	0	56,014	56,014
	Brown	0	371	0	0	0	540	911
	Burleson	0	0	310	0	0	16,805	17,115
	Burnet	0	0	907	0	0	307	1,214
	Caldwell	85	0	0	0	0	5,009	5,094
	Calhoun	0	0	0	4,564	0	1,404	5,968
	Callahan	0	0	0	0	0	1,926	1,926
	Cameron	181	458	264	1,780	0	13,533	16,216
	Camp	0	0	0	0	0	176	176
	Carson	0	0	0	0	0	11,684	11,684
	Cass	40,824	0	0	0	0	0	40,824
	Castro	0	587	0	0	0	1,555	2,142
	Chambers	0	0	0	0	0	1,842	1,842
	Cherokee	58,243	0	0	0	0	445	58,688
	Cochran	0	0	0	149	0	0	149
Coke	0	0	726	0	0	0	726	
Coleman	52	312	0	0	0	5,901	6,265	
Collin	242	231	150	578	0	5,469	6,670	
Colorado	0	377	104	732	0	615	1,828	
Comal	410	0	1,016	1,285	0	1,387	4,098	

Report 2

U.S. Agricultural and NonAgricultural Landholdings (Acres) by Country of Foreign Investor  
and by State and County as of December 31, 2010

State Name	County Name	Canada	Netherlands	Germany	United Kingdom	Denmark	All Others	Totals
Texas	Comanche	2,611	971	0	0	0	952	4,534
	Cooke	0	0	70	164	0	77	311
	Corvell	0	0	1,618	0	0	777	2,395
	Crane	0	0	0	1,692	0	133	1,825
	Crockett	0	0	0	172	0	18,325	18,497
	Culberson	16,884	0	0	0	0	76,194	93,078
	Dallam	634	783	1,431	316	0	1,074	4,238
	Dallas	2,201	1,039	2,355	189	0	1,528	7,312
	De Witt	0	0	0	0	0	1,403	1,403
	Deaf Smith	1,173	7,583	0	0	0	5,194	13,950
	Delta	0	188	5,535	0	0	24	5,747
	Denton	2,894	1,533	70	232	0	1,418	6,147
	Dimmit	0	0	0	0	0	3,050	3,050
	Duval	0	0	0	0	0	13,682	13,682
	Eastland	0	160	0	110	0	0	270
	Ector	0	0	0	466	0	164	630
	Edwards	0	0	0	0	0	12,552	12,552
	El Paso	0	0	0	0	0	195	195
	Ellis	0	1,996	4,165	2,274	0	5,953	14,388
	Erath	127	738	0	0	0	7,418	8,283
	Falls	0	0	2,943	0	0	0	2,943
	Fannin	98	0	204	0	0	4,893	5,195
	Fayette	0	0	0	0	0	565	565
	Fisher	0	0	11,018	0	0	0	11,018
	Floyd	0	0	0	0	15,111	4,507	19,618
	Fort Bend	2,382	2,578	0	114	0	8,255	13,329
	Franklin	0	1,287	2,841	0	0	1,509	5,637
	Freestone	10	1,131	1,729	0	0	0	2,870
	Frio	0	905	0	2,171	0	1,361	4,437
	Gaines	980	0	0	4,703	0	1,848	7,531
	Galveston	859	474	0	595	0	80	2,008
	Garza	0	0	0	1,915	0	0	1,915
Gillespie	0	1,924	0	26	0	516	2,466	
Glasscock	0	0	19,886	0	0	14,859	34,745	
Goliad	0	0	0	0	0	755	755	
Gonzales	0	0	0	175	0	481	656	
Gray	0	122	3,474	0	0	2,027	5,623	



Report 2

U.S. Agricultural and NonAgricultural Landholdings (Acres) by Country of Foreign Investor  
and by State and County as of December 31, 2010

State Name	County Name	Canada	Netherlands	Germany	United Kingdom	Denmark	All Others	Totals
Texas	Grayson	0	0	0	869	0	1,984	2,853
	Gregg	0	0	1,148	2	0	0	1,150
	Grimes	0	353	85	0	0	0	438
	Guadalupe	0	0	20	0	0	51	71
	Hale	322	0	0	0	0	520	842
	Hall	0	0	0	0	0	1,541	1,541
	Hamilton	0	0	0	0	0	1,651	1,651
	Hansford	0	0	0	0	0	640	640
	Hardin	40,887	0	0	30	0	1,000	41,917
	Harris	3,126	1,767	0	979	100	4,092	10,064
	Harrison	5,779	1,427	311	60	0	0	7,577
	Hartley	800	960	480	0	0	160	2,400
	Hays	0	0	0	598	0	506	1,104
	Henderson	0	5,134	0	0	0	1,050	6,184
	Hidalgo	271	1,149	5,080	15,365	0	99,960	121,825
	Hill	522	1,287	0	0	0	1,459	3,268
	Hockley	0	357	0	0	0	0	357
	Hood	0	0	0	0	0	44	44
	Hopkins	0	8,046	516	0	164	2,101	10,827
	Houston	2,782	1,732	1,156	0	0	5,896	11,566
	Howard	0	0	3,732	0	0	0	3,732
	Hudspeth	0	0	0	0	0	15,014	15,014
	Hunt	0	2,163	948	0	0	814	3,925
	Jack	0	0	0	0	0	5,630	5,630
	Jackson	0	0	5,256	0	0	26,489	31,745
	Jasper	44,184	0	0	80	0	0	44,264
	Jeff Davis	0	0	0	0	0	53,909	53,909
	Jefferson	0	627	2,364	0	0	2,762	5,753
	Jim Hogg	0	0	0	0	0	1,541	1,541
	Jim Wells	724	0	0	0	0	0	724
Johnson	0	0	23	0	0	690	713	
Karnes	0	0	0	0	0	132	132	
Kaufman	0	2,635	117	0	0	5,235	7,987	
Kendall	0	0	0	0	0	1,445	1,445	
Kent	0	0	0	1,920	0	0	1,920	
Kerr	0	0	0	0	0	2,170	2,170	
Kimble	0	0	0	72	0	612	684	

Report 2

U.S. Agricultural and NonAgricultural Landholdings (Acres) by Country of Foreign Investor  
and by State and County as of December 31, 2010

State Name	County Name	Canada	Netherlands	Germany	United Kingdom	Denmark	All Others	Totals
Texas	La Salle	0	0	0	0	0	3,148	3,148
	Lamar	1,370	1,403	3,407	0	0	10,463	16,643
	Lavaca	0	1,795	35	0	0	39	1,869
	Lee	0	195	0	0	0	1,133	1,328
	Leon	0	1,145	196	407	0	5,133	6,881
	Liberty	4,881	3,542	0	592	0	11,826	20,841
	Limestone	394	909	0	0	0	0	1,303
	Lipscomb	0	0	0	0	21,144	2,243	23,387
	Live Oak	0	0	0	267	0	0	267
	Llano	243	0	0	0	0	0	243
	Loving	0	0	0	3,247	0	0	3,247
	Lubbock	0	0	0	0	0	0	764
	Madison	0	0	0	1,431	0	0	4,447
	Marion	32,343	0	0	0	0	1,162	33,505
	Matagorda	4,426	0	0	0	80	0	9,622
	Maverick	0	0	0	0	0	0	5,839
	McCulloch	0	0	0	1,421	0	0	1,649
	McLennan	253	0	942	175	0	0	6,187
	McMullen	0	328	0	0	0	0	328
	Medina	0	0	57	0	0	0	1,793
	Menard	0	0	0	0	0	0	4,075
	Mitchell	0	0	451	0	0	0	9,860
	Montgomery	47	916	0	0	0	0	1,348
	Moore	1,400	3,520	0	0	0	0	4,920
	Morris	182	156	0	243	0	0	741
	Nacogdoches	58,904	0	315	0	0	0	59,219
	Navarro	0	1,376	256	0	0	0	5,378
	Newton	176,682	0	6,416	0	0	0	183,098
	Nolan	0	0	21,076	0	0	0	44,820
	Nueces	141	39	0	141	0	0	20,812
	Ochiltree	660	0	0	0	0	0	9,350
	Orange	1,668	0	0	0	0	0	1,729
Panola	65,443	0	0	0	0	0	65,443	
Parker	262	0	0	0	320	0	582	
Pecos	1,271	0	0	0	9,217	0	29,258	
Polk	27,495	155,000	75	28	0	0	182,598	
Potter	0	0	0	0	0	0	5,178	

Report 2

U.S. Agricultural and NonAgricultural Landholdings (Acres) by Country of Foreign Investor  
and by State and County as of December 31, 2010

State Name	County Name	Canada	Netherlands	Germany	United Kingdom	Denmark	All Others	Totals	
Texas	Presidio	0	68,666	7,182	2,779	0	4,450	83,077	
	Rains	0	0	0	0	0	231	231	
	Red River	483	1,720	9,081	14,903	0	11,189	37,376	
	Reeves	4,928	0	0	20,658	0	33,540	59,126	
	Refugio	0	0	0	0	0	555	555	
	Robertson	12,278	1,002	14,297	0	0	8,452	36,029	
	Rockwall	15	1,244	0	0	0	1,495	2,754	
	Runnels	0	0	0	0	0	230	230	
	Rusk	6,270	0	0	0	0	0	6,270	
	Sabine	2,770	0	0	0	0	0	2,770	
	San Augustine	16,850	0	0	0	0	0	16,850	
	San Patricio	2,880	0	32,949	150	150	0	16,993	52,972
	San Saba	0	0	2,051	73	73	844	2,968	
	Schleicher	0	0	0	338	338	6,415	6,753	
	Scurry	0	0	16,594	74	74	7,833	24,501	
	Shackelford	0	0	0	0	0	36,450	36,450	
	Shelby	40,215	0	0	0	0	46	40,261	
	Sherman	160	0	0	0	0	7,758	7,918	
	Smith	0	2,071	0	187	187	41	2,299	
	Somervell	0	0	0	0	0	716	716	
	Starr	0	1,694	0	0	0	16,586	18,280	
	Sterling	0	0	27,779	0	0	19,084	46,863	
	Tarrant	3,593	912	454	477	477	5,632	11,068	
	Taylor	0	0	0	0	0	140	140	
	Terrell	6,403	0	0	1,750	1,750	0	8,153	
	Throckmorton	0	0	0	0	0	50,389	50,389	
	Titus	0	646	0	0	0	15	661	
	Tom Green	152	0	0	0	0	7,051	7,203	
	Travis	1,489	215	0	0	0	1,863	3,567	
	Trinity	0	22,863	0	0	0	0	50,753	
	Tyler	141,302	44,980	0	0	0	27,890	186,282	
	Upshur	1,423	221	0	0	0	0	1,644	
Upton	0	0	0	603	603	0	603		
Uvalde	0	0	334	187	187	4,387	4,908		
Val Verde	0	0	0	10	10	10,622	10,632		
Van Zandt	104	0	0	0	0	2,247	2,351		
Victoria	5,322	0	1	0	0	58	5,381		

Report 2

U.S. Agricultural and NonAgricultural Landholdings (Acres) by Country of Foreign Investor  
and by State and County as of December 31, 2010

State Name	County Name	Canada	Netherlands	Germany	United Kingdom	Denmark	All Others	Totals	
Texas	Waller	59	50	0	9	0	4,821	4,939	
	Ward	0	0	0	1,260	0	0	1,260	
	Washington	0	389	0	0	0	756	1,145	
	Webb	0	0	0	0	0	17,158	17,158	
	Wharton	0	0	0	212	0	6,829	7,041	
	Willacy	0	0	0	0	0	1,903	1,903	
	Williamson	0	134	183	0	0	2,145	2,462	
	Wilson	0	0	607	295	0	1,860	2,762	
	Wise	0	0	1,154	0	0	0	1,154	
	Wood	0	4,642	0	97	0	63	4,802	
	Yoakum	0	0	0	5,984	0	0	5,984	
	Zapata	0	0	0	0	0	6,181	6,181	
	Zavala	0	0	0	158	0	81,306	81,464	
	State Totals:		863,093	385,413	236,413	122,071	65,964	1,166,931	2,839,885

Report 2

U.S. Agricultural and NonAgricultural Landholdings (Acres) by Country of Foreign Investor  
and by State and County as of December 31, 2010

State Name	County Name	Canada	Netherlands	Germany	United Kingdom	Denmark	All Others	Totals
Utah	Beaver	0	0	0	0	0	6,118	6,118
	Davis	0	0	2	0	0	0	2
	Duchesne	489	0	0	0	0	0	489
	Emery	0	0	0	15,103	0	0	15,103
	Garfield	0	0	303	0	0	0	303
	Kane	0	1,280	0	0	0	0	1,280
	Millard	0	0	0	0	0	5,461	5,461
	Salt Lake	0	83	0	31,192	0	578	31,853
	San Juan	0	0	0	0	0	320	320
	Sanpete	1,600	0	0	0	0	0	1,600
	Summit	0	8,620	0	0	0	0	8,620
	Tooele	0	0	0	1,652	0	4,425	6,077
	Uintah	0	0	0	0	0	8,381	8,381
	Wasatch	0	9,800	0	0	0	0	9,800
State Totals:		2,089	19,783	305	47,947	0	25,283	95,407

Report 2

U.S. Agricultural and NonAgricultural Landholdings (Acres) by Country of Foreign Investor  
and by State and County as of December 31, 2010

State Name	County Name	Canada	Netherlands	Germany	United Kingdom	Denmark	All Others	Totals	
Vermont	Addison	202	1,802	160	154	0	2,938	5,256	
	Bennington	488	0	0	525	0	0	1,013	
	Caledonia	3,530	0	0	826	0	1,177	5,533	
	Chittenden	417	159	0	267	0	39	882	
	Essex	3,337	0	1,270	0	0	283	4,890	
	Franklin	12,143	607	730	302	0	1,257	15,039	
	Grand Isle	1,687	0	0	0	0	60	1,747	
	Lamoille	2,025	0	0	1,734	4,351	2,404	10,514	
	Orange	359	0	0	1,311	0	710	2,380	
	Orleans	6,757	1,141	422	1,162	0	3,664	13,146	
	Rutland	0	166	0	1,922	0	3,656	5,744	
	Washington	1,498	0	82	648	0	1,026	3,254	
	Windham	825	0	0	5,027	0	2,700	8,552	
	Windsor	0	313	523	352	0	1,322	2,510	
	State Totals:		33,268	4,188	3,187	14,230	4,351	21,236	80,460

Report 2

U.S. Agricultural and NonAgricultural Landholdings (Acres) by Country of Foreign Investor  
and by State and County as of December 31, 2010

State Name	County Name	Canada	Netherlands	Germany	United Kingdom	Denmark	All Others	Totals
Virginia	Accomack	0	343	0	0	0	22	365
	Albemarle	151	0	1,664	144	1,002	3,452	6,413
	Amherst	0	0	0	0	0	456	456
	Augusta	0	0	0	0	0	469	469
	Bedford	115	136	168	0	0	0	419
	Botetourt	0	0	91	515	0	5,507	6,113
	Buchanan	0	0	112	0	0	0	112
	Buckingham	38	0	0	0	0	0	38
	Campbell	0	0	0	0	0	92	92
	Caroline	0	0	0	0	0	252	252
	Carroll	0	0	0	0	0	72	72
	Charles City	0	0	5,342	0	0	0	5,342
	Charlotte	0	0	0	0	0	373	373
	Chesapeake	0	0	0	52	0	904	956
	Clarke	0	0	2,724	69	0	249	3,042
	Culpeper	27	8	6,707	0	0	2,664	9,406
	Cumberland	0	0	1,235	224	0	200	1,659
	Essex	0	0	1,118	0	0	2,195	3,313
	Fairfax	0	823	0	0	0	382	1,205
	Fauquier	53	2,511	452	1,641	0	4,246	8,903
	Fluvanna	0	0	962	0	0	248	1,210
	Frederick	693	0	58	7	0	1,005	1,763
	Giles	0	0	0	0	0	329	329
	Gloucester	0	0	779	0	0	290	1,069
	Goochland	0	222	0	0	0	0	222
	Grayson	66	0	0	0	0	323	389
	Greene	0	0	0	371	0	0	371
	Greensville	0	128	0	0	0	0	128
	Hanover	0	0	0	243	0	125	368
	Isle of Wight	0	0	517	0	0	0	517
	King and Queen	0	0	0	115	0	928	1,043
	King George	0	0	0	0	0	573	573
	King William	585	0	0	0	0	1,696	2,281
	Lancaster	0	108	226	0	0	0	334
Lee	0	0	16	0	0	105	121	
Loudoun	223	3,055	727	0	0	9,170	13,175	
Louisa	0	0	245	0	0	518	763	

Report 2

U.S. Agricultural and NonAgricultural Landholdings (Acres) by Country of Foreign Investor  
and by State and County as of December 31, 2010

State Name	County Name	Canada	Netherlands	Germany	United Kingdom	Denmark	All Others	Totals
Virginia	Lunenburg	0	0	0	0	0	124	124
	Lynchburg	0	265	0	0	0	0	265
	Madison	0	0	0	816	0	2,071	2,887
	Mathews	0	0	273	0	0	0	273
	Mecklenburg	0	0	322	0	0	70	392
	Middlesex	0	0	17	0	0	0	17
	Montgomery	469	154	217	0	0	97	937
	Nelson	0	1,214	0	0	0	1,469	2,683
	New Kent	0	0	0	0	0	278	278
	Northumberland	0	0	239	0	0	89	328
	Nottoway	0	0	0	0	0	1,109	1,109
	Orange	159	171	2,339	635	0	1,060	4,364
	Patrick	0	0	0	0	0	11,214	11,214
	Prince William	0	0	0	0	0	139	139
	Pulaski	26	0	0	0	0	292	318
	Rappahannock	1	2	722	399	0	545	1,669
	Richmond	0	0	0	152	0	49	201
	Roanoke	0	86	0	0	0	57	143
	Rockbridge	0	0	491	122	0	293	906
	Rockingham	0	0	0	0	0	142	142
	Scott	0	0	0	0	0	312	312
	Shenandoah	180	0	0	316	0	66	562
	Smyth	0	0	0	0	0	83	83
	Southampton	0	0	0	0	0	850	850
	Spotsylvania	0	0	0	0	0	670	670
	Stafford	0	0	0	0	0	564	564
	Suffolk	0	0	0	0	0	72	72
	Surry	0	0	0	0	0	231	231
	Tazewell	0	0	76	0	0	0	76
	Virginia Beach	0	0	0	54	0	0	54
	Warren	0	0	155	0	0	29	184
	Wise	0	0	1,005	0	0	0	1,005
Wythe	0	0	0	0	0	236	236	
State Totals:		2,786	9,226	28,999	5,875	1,002	59,056	106,944



Report 2

U.S. Agricultural and NonAgricultural Landholdings (Acres) by Country of Foreign Investor  
and by State and County as of December 31, 2010

State Name	County Name	Canada	Netherlands	Germany	United Kingdom	Denmark	All Others	Totals
Washington	Adams	2,037	0	0	0	0	7,672	9,709
	Benton	130	0	200	0	3,340	14,989	18,659
	Chelan	59,832	0	0	0	0	776	60,608
	Clallam	33	0	0	0	0	710	743
	Clark	7,235	163	0	0	0	608	8,006
	Columbia	68,317	0	0	19,103	0	0	87,420
	Cowlitz	48,638	0	0	0	321	314	49,273
	Douglas	20	0	0	0	3,420	2,243	5,683
	Ferry	1,376	0	15	2,462	0	0	3,853
	Franklin	242	0	0	0	0	296	538
	Garfield	90,293	0	0	0	0	0	122,523
	Grant	3,501	236	240	32,230	0	0	5,546
	Grays Harbor	18,809	0	640	160	0	1,409	31,111
	Island	215	0	20	0	0	11,662	12,097
	Jefferson	58	0	173	0	0	0	235
	King	109,160	45,438	2	0	4,630	0	4,861
	Kitsap	44	0	0	0	0	0	170,983
	Kittitas	11,584	0	0	0	0	0	44
	Klickitat	67,502	2,892	10	37	0	44,730	56,314
	Lewis	12,507	10,871	2,206	0	0	97,268	167,709
	Lincoln	652	0	80	0	0	8,784	34,368
	Okanogan	14,928	0	2,326	48,918	0	0	732
	Pacific	57,237	14,109	631	0	0	818	66,990
	Pend Oreille	21	0	0	0	0	14,988	86,965
	Pierce	141,772	52,134	1,793	0	0	246	267
	San Juan	33	0	114	0	0	0	195,699
	Skagit	30,728	630	20,021	23	0	0	147
	Skamania	22,241	0	0	0	23	0	1,817
Snohomish	24,574	0	1,862	0	0	0	53,219	
Spokane	635	0	0	2,397	0	6,610	22,241	
Stevens	1,417	0	0	0	0	747	33,046	
Thurston	278	1,956	2,900	0	0	0	3,779	
Wahkiakum	81,730	0	0	0	0	2,536	1,417	
Walla Walla	5,392	0	0	0	0	0	7,670	
Whatcom	26,935	283	24,878	4,684	0	11,520	81,730	
Whitman	228	0	0	0	0	7,915	16,912	
Yakima	8,486	0	2,528	0	0	0	64,695	
State Totals:		918,820	128,712	60,639	110,014	11,711	321,581	1,551,477

Report 2

U.S. Agricultural and NonAgricultural Landholdings (Acres) by Country of Foreign Investor  
and by State and County as of December 31, 2010

State Name	County Name	Canada	Netherlands	Germany	United Kingdom	Denmark	All Others	Totals
West Virginia	Barbour	0	0	0	0	0	67	67
	Boone	0	0	10	0	0	0	10
	Braxton	0	0	54	0	0	0	54
	Doddridge	0	0	0	0	0	140	140
	Fayette	0	0	285	0	0	84	369
	Gilmer	35	0	0	1,585	0	0	1,620
	Grant	0	0	646	0	0	17,458	18,104
	Hampshire	0	0	0	0	0	705	705
	Harrison	16	0	0	0	0	0	16
	Jefferson	174	0	0	1,719	0	332	2,225
	Kanawha	1,680	0	0	3,413	0	0	5,093
	Lewis	0	0	0	68	0	0	68
	Marshall	0	0	127	166	0	0	293
	McDowell	0	0	1,684	0	0	15,102	16,786
	Mineral	0	0	0	1,101	0	71	1,172
	Monroe	0	0	145	0	0	0	145
	Pendleton	0	0	0	0	0	150	150
	Pocahontas	10,540	0	0	500	0	0	11,040
	Preston	0	0	0	0	0	116	116
	Putnam	0	0	0	0	0	306	306
	Raleigh	8,530	0	5,880	0	0	0	14,410
	Randolph	0	0	0	0	0	4,775	4,775
	Roane	0	0	0	105	0	0	105
	Summers	0	0	225	0	0	0	225
	Upshur	0	0	247	0	0	166	413
	Webster	0	6,716	0	0	0	86	6,802
	Wetzel	0	0	61	0	0	0	61
Wood	0	754	0	0	0	30	784	
Wyoming	0	0	875	0	0	0	875	
State Totals:		20,975	7,470	10,239	8,657	0	39,588	86,929

Report 2

U.S. Agricultural and NonAgricultural Landholdings (Acres) by Country of Foreign Investor  
and by State and County as of December 31, 2010

State Name	County Name	Canada	Netherlands	Germany	United Kingdom	Denmark	All Others	Totals
Wisconsin	Adams	1,239	0	0	0	0	0	1,239
	Ashland	0	0	0	0	0	1	1
	Barron	399	0	58	0	0	320	777
	Bayfield	0	0	560	0	0	80	640
	Brown	0	40	0	101	0	0	141
	Calumet	113	0	0	0	0	0	113
	Clark	666	486	0	0	0	404	1,556
	Columbia	0	0	0	0	0	80	80
	Crawford	59	0	0	80	0	0	139
	Dane	0	0	74	0	0	567	641
	Dodge	0	0	0	0	0	335	335
	Douglas	0	0	0	0	0	80	80
	Dunn	0	0	160	0	0	0	160
	Fond Du Lac	0	346	0	46	0	1,238	1,630
	Forest	4,054	0	0	0	0	4,666	8,720
	Grant	0	0	1,604	0	0	0	1,604
	Green	384	0	102	0	0	160	646
	Green Lake	0	630	0	0	0	0	630
	Iowa	0	27	185	61	0	0	273
	Iron	0	0	0	0	13,732	41	13,773
	Jackson	302	0	0	0	0	331	633
	Jefferson	0	327	0	0	0	0	327
	Juneau	3,755	0	50	0	0	0	3,805
	Kenosha	0	0	0	0	0	110	110
	Lafayette	0	1,706	2,989	0	10,082	1,359	16,136
	Langlade	1,172	0	0	0	0	6,998	8,170
	Lincoln	0	0	0	0	0	4,059	4,059
	Manitowoc	58	59	0	0	0	0	117
	Marathon	0	159	0	0	0	1,603	1,762
	Marquette	0	0	80	0	0	0	80
Milwaukee	0	19	82	0	0	28	129	
Oconto	220	0	0	0	0	80	300	
Oneida	0	0	0	0	0	3,792	3,792	
Outagamie	0	0	0	56	0	0	56	
Pierce	0	0	0	0	0	264	264	
Polk	0	0	0	120	0	0	120	
Portage	0	50	0	0	0	2,747	2,797	

Report 2

U.S. Agricultural and NonAgricultural Landholdings (Acres) by Country of Foreign Investor  
and by State and County as of December 31, 2010

State Name	County Name	Canada	Netherlands	Germany	United Kingdom	Denmark	All Others	Totals
Wisconsin	Price	0	0	397	0	0	919	1,316
	Richland	0	40	280	0	0	100	420
	Rock	0	0	1,284	0	0	289	1,573
	Rusk	0	0	0	1,819	0	0	1,819
	Sauk	0	40	483	594	0	367	1,484
	Sawyer	0	0	0	0	28,741	0	28,741
	Shawano	0	138	0	18	0	80	236
	Sheboygan	0	67	0	0	0	80	147
	St. Croix	40	0	0	0	0	187	227
	Taylor	0	0	0	0	0	400	400
	Trempealeau	179	0	0	0	0	170	349
	Vilas	0	0	223	0	0	821	1,044
	Walworth	543	0	1,883	446	0	611	3,483
	Washburn	0	0	0	140	0	0	140
	Waukesha	0	0	9	0	0	194	203
	Waupaca	40	0	0	0	0	0	40
	Waushara	1,275	0	0	0	0	0	1,275
	Winnebago	0	0	0	114	0	27	141
	Wood	1,237	40	0	0	0	607	1,884
	State Totals:		15,735	4,174	10,503	3,595	52,555	34,195

Report 2

U.S. Agricultural and NonAgricultural Landholdings (Acres) by Country of Foreign Investor  
and by State and County as of December 31, 2010

State Name	County Name	Canada	Netherlands	Germany	United Kingdom	Denmark	All Others	Totals
Wyoming	Albany	637	0	0	0	0	34,533	35,170
	Big Horn	0	0	0	411	0	656	1,067
	Campbell	0	6,370	0	55,890	0	0	62,260
	Carbon	0	0	5,560	0	0	20,595	26,155
	Converse	0	0	0	7,307	0	0	7,307
	Crook	0	0	0	1,905	0	0	24,796
	Fremont	790	0	712	0	0	0	1,502
	Goshen	1,600	0	0	0	0	232	1,832
	Hot Springs	0	0	10,224	0	0	0	10,224
	Laramie	0	0	0	0	0	4,368	4,368
	Lincoln	301	0	0	0	0	0	301
	Natrona	0	0	0	3,035	0	0	3,035
	Niobrara	0	0	0	0	0	388	388
	Park	0	120	0	46	0	80	246
	Platte	0	0	0	35	0	25,016	25,051
	Sheridan	0	1,066	21,026	17,738	0	0	39,830
	Sublette	0	0	7,380	0	0	11,068	18,448
	Teton	0	1,099	0	0	0	0	1,099
	Uinta	0	0	0	0	0	1,541	1,541
	State Totals:		3,328	8,655	44,902	86,367	0	121,368
Grand Totals:		7,205,840	4,839,943	1,642,265	1,474,630	1,046,409	8,632,501	24,841,588

Report 3

U.S. Landholdings by Foreign Investors by Type of Land Use  
and by State and County as of December 31, 2010

State Name	County Name	Number of Parcels	Acres in Cropland	Acres in Pasture	Acres in Forest	Acres in Other Ag	Acres in Non Ag	Total Acres
Alabama	Autauga	4	0	0	69,933	359	1,274	71,566
	Baldwin	6	0	0	108,653	16	1,300	109,969
	Barbour	5	0	0	5,569	0	162	5,731
	Bibb	3	0	0	40,651	0	533	41,184
	Bullock	15	364	0	37,653	3	246	38,266
	Butler	23	69	0	155,726	0	5,535	161,330
	Calhoun	1	0	0	723	0	6	729
	Chambers	2	0	0	449	0	0	449
	Cherokee	2	0	0	5,020	0	0	5,020
	Chilton	2	0	0	31,668	0	591	32,259
	Choctaw	19	0	0	8,056	0	123	8,179
	Clarke	20	0	0	11,666	57	107	11,830
	Clay	2	0	0	1,637	0	10	1,647
	Cleburne	2	0	0	6,803	0	8	6,811
	Colbert	5	40	257	12,490	0	154	12,941
	Conecuh	11	0	0	97,210	0	579	97,789
	Coosa	5	0	0	29,391	0	525	29,916
	Covington	4	0	0	41,712	0	783	42,495
	Crenshaw	12	280	314	65,010	0	1,093	66,697
	Cullman	1	0	0	244	0	0	244
	Dale	1	215	0	0	0	15	230
	Dallas	20	0	0	37,507	7	1,505	39,019
	De Kalb	1	0	0	323	0	0	323
	Elmore	3	0	0	6,029	0	145	6,174
	Escambia	6	18	0	43,139	0	946	44,103
	Fayette	2	0	0	11,135	0	0	11,135
	Franklin	3	0	0	48,878	0	0	48,878
	Geneva	1	3	0	0	0	0	3
	Greene	5	300	49	4,181	210	264	5,004
	Hale	16	0	0	20,151	6	260	20,417
	Henry	21	0	59	2,513	513	14	3,099
	Jackson	7	0	0	30,813	0	0	30,813
Lamar	6	0	0	4,379	0	23	4,402	
Lauderdale	3	0	0	1,963	0	0	1,963	
Lawrence	2	0	0	5,865	0	0	5,865	
Lee	2	0	0	811	0	3	814	
Limestone	5	216	49	152	498	1	916	

Report 3

U.S. Landholdings by Foreign Investors by Type of Land Use  
and by State and County as of December 31, 2010

State Name	County Name	Number of Parcels	Acres in Cropland	Acres in Pasture	Acres in Forest	Acres in Other Ag	Acres in Non Ag	Total Acres	
Alabama	Lowndes	7	0	700	71,609	0	742	73,051	
	Macon	18	66	0	8,217	129	73	8,485	
	Madison	4	0	0	4,824	0	0	4,824	
	Marengo	69	0	0	25,658	456	340	26,454	
	Marion	5	0	0	80,174	0	110	80,284	
	Marshall	2	0	0	510	0	0	510	
	Mobile	3	0	0	19,614	0	1,373	20,987	
	Monroe	32	0	0	130,320	259	983	131,562	
	Montgomery	2	0	0	4,944	0	123	5,067	
	Morgan	2	39	39	0	340	0	418	
	Perry	28	1,200	0	49,001	0	788	50,989	
	Pickens	1	0	0	352	0	0	352	
	Pike	9	0	550	24,136	0	219	24,905	
	Randolph	8	0	0	16,755	0	90	16,845	
	Russell	3	550	0	324	0	203	1,077	
	Shelby	5	160	60	655	240	1,131	2,246	
	St. Clair	9	642	0	2,017	336	611	3,606	
	Sumter	19	0	0	6,408	0	246	6,654	
	Talladega	10	0	860	2,449	620	2,777	6,706	
	Tallapoosa	3	0	0	15,612	0	18	15,630	
	Tuscaloosa	2	0	0	450	0	4	454	
	Walker	3	0	0	6,435	0	0	6,435	
	Washington	3	0	0	73,107	0	1,605	74,712	
	Wilcox	67	0	232	33,778	150	487	34,647	
	Winston	3	0	0	34,382	0	0	34,382	
	<b>State Totals:</b>		<b>565</b>	<b>4,162</b>	<b>3,169</b>	<b>1,559,834</b>	<b>4,199</b>	<b>28,128</b>	<b>1,599,492</b>

Report 3

U.S. Landholdings by Foreign Investors by Type of Land Use  
and by State and County as of December 31, 2010

State Name	County Name	Number of Parcels	Acres in Cropland	Acres in Pasture	Acres in Forest	Acres in Other Ag	Acres in Non Ag	Total Acres
Alaska	Homer	11	0	270,111	0	20	0	270,131
	Palmer	4	0	54	98	42	76	270
	<b>State Totals:</b>	15	0	270,165	98	62	76	270,401



Report 3

U.S. Landholdings by Foreign Investors by Type of Land Use  
and by State and County as of December 31, 2010

State Name	County Name	Number of Parcels	Acres in Cropland	Acres in Pasture	Acres in Forest	Acres in Other Ag	Acres in Non Ag	Total Acres	
Arizona	Cochise	10	873	7,851	0	117	452	9,293	
	Coconino	4	0	1,114	0	45,647	0	46,761	
	Gila	27	0	6,314	13	308	0	6,635	
	Graham	11	1,089	162	0	56	79	1,386	
	Maricopa	106	57,609	8,598	0	16,568	25,417	108,192	
	Mohave	1	317	0	0	216	0	533	
	Navajo	1	0	640	0	0	0	640	
	Pima	17	764	28,121	0	43	350	29,278	
	Pinal	35	12,778	26,775	441	5,740	5,934	51,668	
	Santa Cruz	8	0	2,752	0	954	1,100	4,806	
	Yavapai	7	720	20,839	0	148	160	21,867	
	Yuma	14	1,128	0	0	128	39	1,295	
	State Totals:		241	75,278	103,166	454	69,925	33,531	282,354

Report 3

U.S. Landholdings by Foreign Investors by Type of Land Use  
and by State and County as of December 31, 2010

State Name	County Name	Number of Parcels	Acres in Cropland	Acres in Pasture	Acres in Forest	Acres in Other Ag	Acres in Non Ag	Total Acres
Arkansas	Arkansas	1	567	0	0	0	59	626
	Ashley	5	2,354	2	11,255	0	0	13,611
	Baxter	1	0	48	60	0	0	108
	Benton	40	2,852	4,093	2	1,348	65	8,360
	Boone	5	0	485	653	56	0	1,194
	Bradley	4	0	0	34,290	0	12	34,302
	Calhoun	2	0	0	3,440	0	1	3,441
	Chicot	24	16,698	0	179	415	1,044	18,336
	Clark	6	0	0	95,246	0	65	95,311
	Clay	2	1,432	0	0	46	2	1,480
	Cleveland	1	0	0	5,505	0	116	5,621
	Columbia	1	0	0	40	0	0	40
	Conway	1	800	40	313	0	185	1,338
	Craighead	5	1,558	0	0	137	28	1,723
	Crittenden	6	4,450	0	0	60	1,143	5,653
	Cross	8	5,814	0	49	534	1,261	7,658
	Dallas	3	0	0	116,456	0	2,531	118,987
	Desha	4	4,334	0	0	0	160	4,494
	Drew	10	7,085	15	238	348	386	8,072
	Franklin	1	0	250	0	86	0	336
	Grant	2	0	0	95,322	0	2,630	97,952
	Hempstead	4	0	0	36,457	0	1	36,458
	Hot Spring	2	0	0	39,723	0	913	40,636
	Independence	2	0	20	20	0	0	40
	Izard	6	0	486	619	0	4	1,109
	Jackson	5	1,861	58	23	0	0	1,942
	Jefferson	13	10,803	50	946	101	1,453	13,353
	Johnson	2	40	43	15	0	0	98
	Lafayette	5	358	2,175	83	12	43	2,671
	Lee	3	6,330	0	198	0	499	7,027
	Lincoln	1	130	0	0	0	29	159
Little River	8	5,384	120	1,667	0	923	8,094	
Logan	4	0	241	53	0	0	294	
Lonoke	4	3,165	0	453	41	174	3,833	
Madison	2	0	130	80	0	20	230	
Miller	17	28,799	0	12,640	61	3,851	45,351	
Mississippi	1	15	0	0	0	0	15	

Report 3

U.S. Landholdings by Foreign Investors by Type of Land Use  
and by State and County as of December 31, 2010

State Name	County Name	Number of Parcels	Acres in Cropland	Acres in Pasture	Acres in Forest	Acres in Other Ag	Acres in Non Ag	Total Acres
Arkansas	Monroe	6	4,227	0	389	179	25	4,820
	Nevada	4	0	0	63,289	0	4	63,293
	Ouachita	3	0	0	5,916	0	190	6,106
	Phillips	1	34	0	0	0	0	34
	Pike	2	0	0	34,529	0	0	34,529
	Poinsett	7	2,818	22	0	28	244	3,112
	Polk	4	0	0	709	0	149	858
	Pope	1	0	0	116	0	0	116
	Prairie	4	2,530	0	40	10	122	2,702
	Pulaski	2	2,162	100	981	0	195	3,438
	Saline	2	0	0	29,156	0	860	30,016
	Searcy	49	881	5,455	2,083	5,381	18	13,818
	Sevier	2	0	22	8	6	4	40
	Sharp	1	0	20	18	4	0	42
	St. Francis	7	8,166	3	169	13	264	8,615
	Union	1	0	0	763	0	0	763
	Washington	3	0	37	80	5	0	122
	White	2	4,340	0	0	0	0	4,340
	Woodruff	10	4,725	36	132	100	191	5,184
	<b>State Totals:</b>		<b>322</b>	<b>134,712</b>	<b>13,951</b>	<b>594,403</b>	<b>8,971</b>	<b>19,864</b>

Report 3

U.S. Landholdings by Foreign Investors by Type of Land Use  
and by State and County as of December 31, 2010

State Name	County Name	Number of Parcels	Acres in Cropland	Acres in Pasture	Acres in Forest	Acres in Other Ag	Acres in Non Ag	Total Acres
California	Alameda	13	993	1,313	0	1,592	105	4,003
	Butte	15	3,335	0	97,718	536	0	101,589
	Colusa	21	4,481	0	0	74	37	4,592
	Contra Costa	22	3,554	8,323	0	0	859	12,736
	El Dorado	4	0	56	0	146	224	426
	Fresno	132	27,254	19,524	100	3,949	538	51,365
	Glenn	28	8,706	1,809	0	1,240	520	12,275
	Imperial	4	37,723	0	0	613	7	38,343
	Kern	204	64,962	39,315	0	14,113	2,399	120,789
	Kings	9	1,782	1,984	0	15	68	3,849
	Lake	2	13	0	0	512	0	525
	Los Angeles	22	1,373	2,382	3	350	354	4,462
	Madera	92	27,211	4,765	413	7,078	1,810	41,277
	Marin	1	0	95	0	0	95	190
	Mendocino	33	271	6,914	6,143	28,491	2,645	44,464
	Merced	26	8,018	320	0	780	614	9,732
	Modoc	8	3,299	1,195	1,226	320	0	6,040
	Mono	4	520	300	11	30	0	861
	Monterey	23	5,908	3,662	0	2,093	1,189	12,852
	Napa	89	2,643	9,166	1,057	5,722	9,362	27,950
	Nevada	1	0	0	375	0	0	375
	Orange	10	606	4,638	36	316	420	6,016
	Placer	22	4,704	1,003	9	910	172	6,798
	Plumas	20	1,280	1,519	10,762	1,898	9	15,468
	Riverside	74	8,586	1,045	0	2,169	77,348	89,148
	Sacramento	33	7,732	3,253	0	903	854	12,742
	San Benito	11	3,109	18,210	0	106	4	21,429
	San Bernardino	24	2,187	1,104	0	1,800	1,798	6,889
	San Diego	29	746	25,491	0	1,633	330	28,200
	San Joaquin	45	20,558	1,330	0	618	1,186	23,692
	San Luis Obispo	37	11,218	29,864	635	1,424	639	43,780
	San Mateo	1	176	0	0	686	0	862
	Santa Barbara	24	3,411	52,238	140	3,337	2,508	61,634
Santa Clara	16	1,046	14,616	0	2,389	79	18,130	
Santa Cruz	1	200	0	0	0	0	200	
Shasta	15	1,104	6,566	13,227	0	10	20,907	
Sierra	2	0	240	0	7,600	0	7,840	

Report 3

U.S. Landholdings by Foreign Investors by Type of Land Use  
and by State and County as of December 31, 2010

State Name	County Name	Number of Parcels	Acres in Cropland	Acres in Pasture	Acres in Forest	Acres in Other Ag	Acres in Non Ag	Total Acres	
California	Siskiyou	4	334	0	0	1,980	7	2,321	
	Solano	24	5,206	2,315	0	300	250	8,071	
	Sonoma	59	2,932	6,541	500	3,855	1,109	14,937	
	Stanislaus	24	4,342	9	0	981	45	5,377	
	Sutter	34	11,242	13	0	678	680	12,613	
	Tehama	24	3,935	11,646	110,026	2,387	87	128,081	
	Trinity	2	0	0	240	0	0	240	
	Tulare	108	18,383	1,755	0	3,995	480	24,613	
	Tuolumne	4	545	128	0	0	2,079	2,752	
	Ventura	24	4,040	100	2,369	3,201	1,870	11,580	
	Yolo	25	15,538	1,002	0	5,621	813	22,974	
	Yuba	27	6,706	2,616	0	971	152	10,445	
	State Totals:		1,476	341,912	288,365	244,990	117,412	113,755	1,106,434

Report 3

U.S. Landholdings by Foreign Investors by Type of Land Use  
and by State and County as of December 31, 2010

State Name	County Name	Number of Parcels	Acres in Cropland	Acres in Pasture	Acres in Forest	Acres in Other Ag	Acres in Non Ag	Total Acres
Colorado	Adams	10	9,385	335	0	2,045	745	12,510
	Alamosa	2	0	24,982	0	160	0	25,142
	Arapahoe	7	24,266	5,433	0	22	0	29,721
	Baca	11	636	136,123	0	0	0	136,759
	Boulder	18	745	148	0	24	424	1,341
	Cheyenne	85	62,350	91,587	640	3,529	0	158,106
	Conejos	2	800	960	54	0	0	1,814
	Costilla	4	4,349	7,200	0	18,146	0	29,695
	Crowley	4	917	3,559	0	0	0	4,476
	Custer	4	240	40	0	150	773	1,203
	Delta	2	6,352	4,306	0	0	338	10,996
	Dolores	1	544	0	0	308	0	852
	Douglas	22	119	14,068	211	121	2,824	17,343
	Eagle	23	802	3,596	6,806	21,070	2,271	34,545
	El Paso	5	0	3,493	0	520	20	4,033
	Elbert	60	6,330	19,985	0	115	77	26,507
	Fremont	3	0	99	30	0	1	130
	Garfield	22	466	28,014	0	8,930	88	37,498
	Grand	2	0	312	282	214	10	818
	Gunnison	5	227	1,994	468	228	0	2,917
	Huerfano	1	200	3,541	0	0	0	3,741
	Jackson	5	0	319	675	215	0	1,209
	Jefferson	5	244	598	0	476	0	1,318
	Kiowa	2	625	11,180	0	0	0	11,805
	Kit Carson	57	42,503	31,354	0	42	0	73,899
	La Plata	12	0	41	150	871	23	1,085
	Larimer	25	1,577	5,625	0	50	440	7,692
	Las Animas	12	0	42,722	60	3,701	0	46,483
	Lincoln	17	7,207	34,801	2,640	1,279	0	45,927
	Logan	4	308	3,417	0	0	0	3,725
	Mesa	11	259	5,598	0	5,300	3,007	14,164
	Moffat	4	6,736	58,657	0	0	0	65,393
	Montezuma	1	0	0	0	50	0	50
	Montrose	6	113	3,232	199	0	420	3,964
	Morgan	5	633	183	0	0	7	823
	Otero	2	4,418	3,047	0	1,627	100	9,192
	Park	1	0	1,920	0	0	0	1,920

Report 3

U.S. Landholdings by Foreign Investors by Type of Land Use  
and by State and County as of December 31, 2010

State Name	County Name	Number of Parcels	Acres in Cropland	Acres in Pasture	Acres in Forest	Acres in Other Ag	Acres in Non Ag	Total Acres	
Colorado	Phillips	1	0	883	0	0	0	883	
	Pitkin	3	24	100	295	472	0	891	
	Prowers	3	3,175	6,480	0	84	1,600	11,339	
	Pueblo	2	1,945	1,234	0	0	0	3,179	
	Rio Blanco	21	1,028	45,087	0	0	297	46,412	
	Rio Grande	2	474	19	0	9	0	502	
	Routt	12	4,984	17,548	0	0	14	22,546	
	Saguache	11	1,805	10,475	158	5,317	0	17,755	
	San Juan	1	0	0	0	997	0	997	
	San Miguel	4	0	620	455	0	0	1,075	
	Sedgwick	5	1,200	160	0	0	0	1,360	
	Summit	3	150	0	1,318	0	384	1,852	
	Washington	10	5,538	449	0	1,560	0	7,547	
	Weld	31	5,375	3,088	0	958	825	10,246	
	Yuma	7	1,997	0	0	0	402	2,399	
	<b>State Totals:</b>		<b>578</b>	<b>211,046</b>	<b>638,612</b>	<b>14,441</b>	<b>78,590</b>	<b>15,090</b>	<b>957,779</b>

Report 3

U.S. Landholdings by Foreign Investors by Type of Land Use  
and by State and County as of December 31, 2010

State Name	County Name	Number of Parcels	Acres in Cropland	Acres in Pasture	Acres in Forest	Acres in Other Ag	Acres in Non Ag	Total Acres
Connecticut	Fairfield	3	0	0	1	283	5	289
	Hartford	8	377	0	0	87	0	464
	Litchfield	3	0	157	59	26	0	242
	New Haven	2	0	0	65	0	48	113
	New London	1	9	8	0	0	0	17
	Tolland	1	0	0	27	0	5	32
	Windham	2	0	30	140	0	2	172
State Totals:		20	386	195	292	396	60	1,329



Report 3

U.S. Landholdings by Foreign Investors by Type of Land Use  
and by State and County as of December 31, 2010

State Name	County Name	Number of Parcels	Acres in Cropland	Acres in Pasture	Acres in Forest	Acres in Other Ag	Acres in Non Ag	Total Acres
Delaware	Kent	6	536	0	48	0	48	632
	New Castle	5	2,182	0	3	10	1,986	4,181
	<b>State Totals:</b>	<b>11</b>	<b>2,718</b>	<b>0</b>	<b>51</b>	<b>10</b>	<b>2,034</b>	<b>4,813</b>

Report 3

U.S. Landholdings by Foreign Investors by Type of Land Use  
and by State and County as of December 31, 2010

State Name	County Name	Number of Parcels	Acres in Cropland	Acres in Pasture	Acres in Forest	Acres in Other Ag	Acres in Non Ag	Total Acres
Florida	Alachua	19	1,257	3,418	28,133	284	662	33,754
	Baker	1	0	0	57,797	0	13	57,810
	Bay	1	0	0	30,735	0	0	30,735
	Bradford	1	0	0	38,405	0	66	38,471
	Brevard	7	231	5,297	0	309	63	5,900
	Broward	25	202	708	0	586	566	2,062
	Calhoun	4	0	0	19,702	10	0	19,712
	Charlotte	54	2,194	2,698	0	1,423	216	6,531
	Citrus	1	0	20	7	0	3	30
	Clay	1	0	550	0	0	6,538	7,088
	Collier	15	19	2,127	8,648	452	91	11,337
	Columbia	3	0	0	4,507	0	0	4,507
	Dade	264	10,534	779	282	5,383	467	17,445
	De Soto	58	1,170	3,334	163	1,013	2	5,682
	Dixie	3	0	105	7,436	47	5	7,593
	Duval	1	0	0	6,693	0	160	6,853
	Escambia	4	0	0	55,681	249	1,064	56,994
	Flagler	1	0	0	18,530	0	0	18,530
	Franklin	1	0	0	37,026	0	0	37,026
	Gadsden	12	1,404	158	992	306	141	3,001
	Gilchrist	19	28	465	23,051	8,809	7	32,360
	Glades	8	0	4,196	0	148	0	4,344
	Gulf	2	0	0	26,124	311	0	26,435
	Hamilton	49	661	56	29,789	14	8,921	39,441
	Hardee	58	807	1,816	0	2,450	86	5,159
	Hendry	102	5,985	3,244	0	4,116	0	13,345
	Highlands	23	892	2,305	400	1,409	30	5,036
	Hillsborough	12	1,199	3,022	3,787	3,964	9	11,981
	Holmes	1	0	0	392	0	12	404
	Indian River	15	16,144	8,176	1,062	344	281	26,007
	Jackson	7	3,297	38	2,705	41	0	6,081
	Jefferson	7	930	0	2,428	40	10	3,408
	Lake	93	1,514	7,318	4,329	3,305	3,071	19,537
Lee	39	990	7,315	77	133	132	8,647	
Levy	12	973	627	7,660	517	199	9,976	
Liberty	1	0	0	850	0	0	850	
Madison	4	145	10	31,323	7	240	31,725	

Report 3

U.S. Landholdings by Foreign Investors by Type of Land Use  
and by State and County as of December 31, 2010

State Name	County Name	Number of Parcels	Acres in Cropland	Acres in Pasture	Acres in Forest	Acres in Other Ag	Acres in Non Ag	Total Acres
Florida	Manatee	24	3,427	163	28	5,497	689	9,804
	Marion	96	800	8,462	29,261	5,084	209	43,816
	Martin	18	3,654	7,474	318	16,108	363	27,917
	Nassau	2	0	0	63,568	0	1,683	65,251
	Okaloosa	4	200	21,278	9,699	85	227	31,489
	Okeechobee	15	22	10,709	0	75	100	10,906
	Orange	64	285	15,836	6,838	2,544	7,427	32,930
	Osceola	21	5,205	2,121	0	1,076	5,561	13,963
	Palm Beach	65	130,485	791	5	7,656	682	139,619
	Pasco	14	20	1,277	660	444	0	2,401
	Pinellas	1	55	0	0	0	0	55
	Polk	41	342	8,509	256	11,280	8,526	28,913
	Putnam	4	40	0	1,169	270	350	1,829
	Santa Rosa	4	0	0	57,414	0	1,211	58,625
	Sarasota	2	0	748	0	0	0	748
	Seminole	13	0	469	41	1,424	196	2,130
	St. Johns	4	648	0	9,464	0	742	10,854
	St. Lucie	15	546	2,696	1,078	512	233	5,065
	Sumter	8	120	825	659	688	0	2,292
	Suwannee	10	3,893	161	1,218	277	0	5,549
Taylor	1	0	0	20	0	0	20	
Volusia	12	811	1,549	2,468	2,272	1,063	8,163	
Wakulla	1	0	0	61	0	0	61	
Walton	4	0	835	1,832	0	31	2,698	
Washington	1	0	0	303	0	14	317	
<b>State Totals:</b>		<b>1,372</b>	<b>201,129</b>	<b>141,685</b>	<b>635,074</b>	<b>90,962</b>	<b>52,362</b>	<b>1,121,212</b>

Report 3

U.S. Landholdings by Foreign Investors by Type of Land Use  
and by State and County as of December 31, 2010

State Name	County Name	Number of Parcels	Acres in Cropland	Acres in Pasture	Acres in Forest	Acres in Other Ag	Acres in Non Ag	Total Acres
Georgia	Appling	3	0	0	39,767	0	0	39,767
	Baker	7	3,262	1	1,471	0	0	4,734
	Baldwin	4	0	0	1,427	0	52	1,479
	Banks	4	0	0	309	0	152	461
	Barrow	9	1,536	0	207	0	592	2,335
	Bartow	9	24	9	1,461	120	251	1,865
	Bibb	2	0	0	579	0	4	583
	Bleckley	3	13	158	91	0	0	262
	Brooks	5	1,546	70	1,138	0	4	2,758
	Bryan	1	0	0	510	0	0	510
	Bulloch	6	14	0	3,886	0	0	3,900
	Burke	6	673	660	3,904	1,077	43	6,357
	Butts	3	35	100	479	0	0	614
	Calhoun	6	942	170	554	65	3	1,734
	Camden	1	0	0	13	0	0	13
	Candler	9	333	47	2,343	60	4	2,787
	Carroll	2	0	70	95	0	0	165
	Charlton	4	0	2,630	16,676	0	0	19,306
	Chatham	4	0	0	2,054	123	0	2,177
	Chattooga	1	0	0	5,564	0	0	5,564
	Cherokee	6	0	150	1,647	14	464	2,275
	Clay	1	0	0	2,855	82	0	2,937
	Clayton	2	0	0	79	82	0	161
	Clinch	5	0	0	105,063	0	91	105,154
	Cobb	2	0	116	247	0	0	363
	Coffee	4	0	0	3,761	0	0	3,761
	Colquitt	4	862	0	12	492	0	1,366
	Columbia	2	0	0	31	197	0	228
	Cook	2	885	0	161	100	99	1,245
	Coweta	4	0	100	550	0	152	802
	Crisp	3	0	1,210	114	70	0	1,394
	Dawson	1	0	0	82	0	0	82
	De Kalb	4	0	0	212	0	28	240
	Decatur	15	2,051	194	1,506	56	174	3,981
	Dodge	3	0	0	928	0	0	928
	Dooly	6	2,393	41	2,497	82	0	5,013
	Dougherty	2	774	0	744	49	0	1,567

Report 3

U.S. Landholdings by Foreign Investors by Type of Land Use  
and by State and County as of December 31, 2010

State Name	County Name	Number of Parcels	Acres in Cropland	Acres in Pasture	Acres in Forest	Acres in Other Ag	Acres in Non Ag	Total Acres
Georgia	Douglas	3	0	210	549	0	0	759
	Early	2	0	0	278	0	0	278
	Effingham	7	0	0	5,504	296	44	5,844
	Elbert	1	0	0	363	0	5	368
	Emanuel	10	423	200	9,504	0	81	10,208
	Evans	1	0	0	130	9	0	139
	Fannin	1	0	0	205	0	9	214
	Floyd	12	0	0	3,490	0	64	3,554
	Forsyth	2	16	10	26	160	0	212
	Franklin	3	88	59	68	2	46	263
	Fulton	17	249	16	2,222	2,135	592	5,214
	Gilmer	4	0	0	3,527	0	0	3,527
	Glascok	7	88	0	3,791	0	42	3,921
	Gordon	3	0	0	2,053	0	0	2,053
	Grady	7	468	22	1,425	22	0	1,937
	Greene	7	0	0	8,113	15	458	8,586
	Gwinnett	13	0	68	2,341	99	27	2,535
	Hall	18	0	0	8,122	20	0	8,142
	Hancock	8	0	0	11,232	0	144	11,376
	Haralson	2	0	0	3,295	0	0	3,295
	Harris	1	0	0	120	0	0	120
	Hart	8	1	39	50	904	146	1,140
	Heard	4	0	0	9,179	0	0	9,179
	Henry	14	172	157	1,409	693	583	3,014
	Houston	30	8,603	1,011	3,490	1,011	157	14,272
	Inwin	2	0	0	914	0	0	914
	Jackson	9	90	21	569	58	232	970
	Jasper	11	100	70	6,171	8	33	6,382
	Jeff Davis	8	0	0	6,399	613	0	7,012
	Jefferson	27	2,496	40	8,187	554	35	11,312
	Jenkins	7	10	110	4,307	0	2	4,429
	Johnson	9	1,985	210	10,336	0	10	12,541
	Jones	2	0	0	282	0	0	282
	Lamar	6	0	60	1,577	0	0	1,637
Laurens	7	85	0	3,094	1	3	3,183	
Lee	4	2,435	0	1,019	0	51	3,505	
Lincoln	1	0	0	16	0	0	16	

Report 3

U.S. Landholdings by Foreign Investors by Type of Land Use  
and by State and County as of December 31, 2010

State Name	County Name	Number of Parcels	Acres in Cropland	Acres in Pasture	Acres in Forest	Acres in Other Ag	Acres in Non Ag	Total Acres
Georgia	Lowndes	6	303	15	366	334	758	1,776
	Macon	18	724	0	2,809	28	45	3,606
	Madison	9	0	0	1,173	0	89	1,262
	Marion	6	447	180	1,641	0	0	2,268
	McDuffie	10	569	544	1,277	29	28	2,447
	McIntosh	1	0	0	198	0	0	198
	Meriwether	5	178	1,300	2,065	31	9	3,583
	Miller	7	4,623	0	940	0	0	5,563
	Mitchell	25	3,952	30	5,789	335	164	10,270
	Monroe	3	0	0	105,727	0	258	105,985
	Montgomery	2	0	0	774	17	0	791
	Morgan	12	330	1,113	3,654	0	37	5,134
	Murray	3	250	345	570	0	0	1,165
	Newton	20	160	1,414	5,068	0	418	7,060
	Oconee	8	0	18	770	0	199	987
	Oglethorpe	19	0	0	18,040	121	0	18,161
	Peach	5	688	201	22	19	0	930
	Pickens	7	0	0	1,898	83	1,877	3,858
	Pierce	2	0	0	0	334	0	334
	Pike	2	0	250	750	0	0	1,000
	Polk	7	128	40	5,131	220	78	5,597
	Pulaski	6	111	1	1,325	59	0	1,496
	Putnam	8	7	104	24,176	0	111	24,398
	Randolph	1	0	0	199	0	0	199
	Richmond	4	404	0	55	0	2,391	2,850
	Rockdale	1	0	0	0	23	0	23
	Schley	5	260	0	1,738	0	0	1,998
	Screven	18	2,941	383	11,010	966	485	15,785
	Seminole	14	9,818	1,679	2,024	2,568	217	16,306
	Sumter	32	3,541	301	6,317	864	1,114	12,137
	Talbot	6	0	0	7,187	0	0	7,187
	Taliaferro	4	0	21	8,465	0	120	8,606
	Tattnall	1	0	0	254	172	0	426
	Taylor	2	0	0	232	100	0	332
Telfair	12	95	0	36,297	0	62	36,454	
Terrell	2	623	0	302	17	0	942	
Thomas	6	175	864	1,334	112	51	2,536	

Report 3

U.S. Landholdings by Foreign Investors by Type of Land Use  
and by State and County as of December 31, 2010

State Name	County Name	Number of Parcels	Acres in Cropland	Acres in Pasture	Acres in Forest	Acres in Other Ag	Acres in Non Ag	Total Acres
Georgia	Tift	1	0	0	0	50	0	50
	Toombs	1	0	0	476	0	0	476
	Troup	5	0	0	3,896	1,049	0	4,945
	Turner	3	0	0	16,880	0	0	16,880
	Twiggs	53	20	0	5,052	118	3,033	8,223
	Upson	5	294	0	1,129	0	66	1,489
	Walker	2	0	0	907	0	0	907
	Walton	4	100	20	476	36	130	762
	Ware	6	0	0	30,406	0	44	30,450
	Warren	18	220	486	6,121	56	156	7,039
	Washington	114	670	1,075	10,762	759	1,914	15,180
	Wayne	4	0	0	35,443	0	0	35,443
	Webster	1	0	0	0	0	202	202
	Wheeler	8	253	209	1,044	0	0	1,506
	Whitfield	2	0	0	111	0	28	139
	Wilcox	3	0	0	3,817	0	0	3,817
	Wilkes	4	0	0	8,122	0	66	8,188
	Wilkinson	53	0	0	12,354	34	1,569	13,957
	Worth	2	0	0	52,407	0	0	52,407
	State Totals:		1,021	64,536	18,622	775,354	17,803	20,596

Report 3

U.S. Landholdings by Foreign Investors by Type of Land Use  
and by State and County as of December 31, 2010

State Name	County Name	Number of Parcels	Acres in Cropland	Acres in Pasture	Acres in Forest	Acres in Other Ag	Acres in Non Ag	Total Acres
Hawaii	Hawaii	75	34,149	28,332	1,740	30,664	1,197	96,082
	Honolulu	11	1,843	0	0	1,117	3,193	6,153
	Kauai	7	133	2,849	4,201	703	41	7,927
	Maui	22	2,722	47,671	1,140	1,620	212	53,365
State Totals:		115	38,847	78,852	7,081	34,104	4,643	163,527



Report 3

U.S. Landholdings by Foreign Investors by Type of Land Use  
and by State and County as of December 31, 2010

State Name	County Name	Number of Parcels	Acres in Cropland	Acres in Pasture	Acres in Forest	Acres in Other Ag	Acres in Non Ag	Total Acres
Idaho	Ada	5	137	52	0	0	36	225
	Adams	1	120	1,582	100	0	0	1,802
	Bingham	3	40	0	0	11,605	702	12,347
	Bonner	2	80	0	380	0	10	470
	Bonneville	1	0	0	0	11,289	212	11,501
	Boundary	1	0	3	0	2	10	15
	Camas	1	1,155	520	0	425	350	2,450
	Canyon	6	631	63	0	60	131	885
	Caribou	4	298	1,830	0	945	1,628	4,701
	Clearwater	1	120	45	45	0	0	210
	Elmore	1	160	0	0	0	0	160
	Fremont	3	0	143	0	17,759	416	18,318
	Gem	5	75	168	0	0	19	262
	Jerome	2	60	0	0	0	0	60
	Kootenai	5	0	15	223	0	514	752
	Lemhi	2	580	80	0	0	13	673
	Owyhee	2	335	0	0	0	11	346
	Power	3	0	1,135	0	19,155	304	20,594
	Shoshone	5	0	0	1,106	5	0	1,111
	Teton	9	223	2,895	156	0	2	3,276
Twin Falls	8	655	0	0	170	1	826	
Washington	2	0	11,215	0	0	0	11,215	
State Totals:		72	4,669	19,746	2,010	61,415	4,359	92,199

Report 3

U.S. Landholdings by Foreign Investors by Type of Land Use  
and by State and County as of December 31, 2010

State Name	County Name	Number of Parcels	Acres in Cropland	Acres in Pasture	Acres in Forest	Acres in Other Ag	Acres in Non Ag	Total Acres
Illinois	Adams	7	273	330	0	0	1	604
	Alexander	7	265	141	1,798	0	59	2,263
	Bond	3	224	0	0	0	0	224
	Boone	5	561	0	12	0	0	573
	Brown	3	466	0	0	0	0	466
	Bureau	1	0	0	0	4	6	10
	Carroll	4	838	0	35	0	11	884
	Cass	1	174	90	0	0	3	267
	Champaign	47	8,036	0	0	500	21	8,557
	Christian	50	7,807	0	0	220	11	8,038
	Clinton	1	154	6	0	0	0	160
	Coles	4	576	0	0	0	23	599
	Cook	4	194	0	0	21	24	293
	Crawford	1	60	0	0	0	0	60
	Cumberland	1	17	0	0	0	0	17
	De Kalb	29	6,035	20	0	15	159	6,388
	De Witt	193	27,308	202	0	2	1,005	28,522
	Douglas	19	3,004	220	0	30	23	3,628
	Du Page	10	130	0	0	0	20	269
	Edgar	2	226	0	0	28	0	254
	Edwards	1	16	0	0	14	0	30
	Fayette	3	107	3	0	0	0	110
	Ford	12	7,149	0	0	0	0	7,169
	Franklin	5	1,592	83	0	16	4	5,918
	Fulton	1	682	78	0	0	0	760
	Greene	3	1,600	1,165	0	1,500	407	4,859
	Grundy	9	5,638	521	0	594	0	6,822
	Hamilton	7	4,986	3	0	29	45	5,370
	Hancock	3	1,208	0	0	0	9	1,217
	Hardin	2	373	0	0	0	277	650
	Henderson	3	340	0	0	22	16	381
	Henry	14	4,637	50	0	25	170	4,974
	Iroquois	11	2,325	114	0	30	4	2,505
	Jackson	4	1,144	7	0	0	0	1,151
	Jefferson	2	118	0	0	0	0	118
	Jersey	2	1,375	0	0	0	24	1,420
	Jo Daviess	2	189	254	44	0	0	487

Report 3

U.S. Landholdings by Foreign Investors by Type of Land Use  
and by State and County as of December 31, 2010

State Name	County Name	Number of Parcels	Acres in Cropland	Acres in Pasture	Acres in Forest	Acres in Other Ag	Acres in Non Ag	Total Acres
Illinois	Johnson	3	120	90	25	25	20	280
	Kane	4	827	0	0	45	59	931
	Kankakee	1	20	0	0	0	54	74
	Kendall	17	2,262	28	150	16	98	2,554
	Knox	3	656	440	0	13	0	1,109
	La Salle	59	10,843	356	324	59	443	12,025
	Lake	6	262	0	0	178	0	440
	Lawrence	1	13	0	0	0	0	13
	Lee	14	3,562	0	0	38	103	3,703
	Livingston	9	3,508	23	0	64	48	3,643
	Logan	16	3,729	4	12	20	223	3,988
	Macon	19	2,501	0	3	17	41	2,562
	Macoupin	11	1,331	96	7	0	4	1,438
	Madison	6	702	0	0	0	9	711
	Marion	1	146	38	0	0	20	204
	Marshall	2	270	0	146	0	0	416
	Mason	2	1,736	0	100	0	368	2,204
	Massac	2	2,345	0	0	0	0	2,345
	McDonough	7	1,015	2	5	14	5	1,041
	McHenry	8	2,988	0	119	0	239	3,346
	McLean	88	98,325	10	14	161	85	98,595
	Menard	1	292	0	0	9	0	301
	Mercer	5	578	0	40	23	0	641
	Montgomery	5	734	4	0	475	48	1,261
	Morgan	4	234	20	0	38	0	292
	Moultrie	10	2,566	25	0	33	15	2,639
	Ogle	25	6,052	144	15	169	160	6,540
	Peoria	2	96	1	23	0	0	120
	Perry	3	700	48	40	1	4	793
	Platt	37	8,126	78	0	11	61	8,276
	Pike	1	0	0	0	0	54	54
	Pope	1	791	0	0	0	185	976
	Pulaski	5	1,851	105	317	0	1	2,274
Putnam	2	27	0	0	0	51	78	
Randolph	30	519	0	0	6	1,148	1,673	
Richland	1	17	0	0	0	22	39	
Rock Island	1	228	0	0	0	0	228	

Report 3

U.S. Landholdings by Foreign Investors by Type of Land Use  
and by State and County as of December 31, 2010

State Name	County Name	Number of Parcels	Acres in Cropland	Acres in Pasture	Acres in Forest	Acres in Other Ag	Acres in Non Ag	Total Acres	
Illinois	Sangamon	4	586	1	0	433	39	1,059	
	Schuyler	1	4	0	0	0	3	7	
	Scott	1	458	0	0	0	0	458	
	Shelby	2	537	0	0	16	0	553	
	St. Clair	2	162	20	15	0	5	202	
	Stark	1	220	0	0	0	0	220	
	Stephenson	4	9,472	1	0	0	51	9,524	
	Tazewell	5	2,478	0	166	0	0	2,644	
	Union	3	457	133	40	0	0	630	
	Vermillion	17	6,020	574	542	53	206	7,395	
	Warren	7	593	0	12	119	4	728	
	Wayne	14	9,158	0	1,000	278	75	10,511	
	Whiteside	2	215	0	0	0	0	215	
	Will	12	148	0	433	279	190	1,050	
	Williamson	2	747	400	132	0	4	1,283	
	Winneshago	5	1,096	70	0	26	15	1,207	
	Woodford	1	299	0	0	0	0	299	
	State Totals:		971	282,449	5,998	7,928	5,547	9,887	311,809

Report 3

U.S. Landholdings by Foreign Investors by Type of Land Use  
and by State and County as of December 31, 2010

State Name	County Name	Number of Parcels	Acres in Cropland	Acres in Pasture	Acres in Forest	Acres in Other Ag	Acres in Non Ag	Total Acres
Indiana	Adams	4	283	12	5	0	12	312
	Allen	7	651	20	11	86	118	886
	Benton	5	542	0	0	175	20	737
	Boone	6	933	9,904	0	288	25	11,150
	Carroll	1	228	0	0	2	0	230
	Cass	3	460	17	0	0	0	477
	Clark	3	1,030	128	155	229	180	1,722
	Clinton	146	11,556	0	0	972	0	12,528
	De Kalb	4	313	0	6	12	93	424
	Dearborn	1	2	0	0	24	0	26
	Decatur	11	0	0	0	0	1,658	1,658
	Elkhart	4	60	0	0	0	0	60
	Fulton	1	573	0	0	0	0	573
	Gibson	10	2,731	84	68	20	3,595	6,498
	Grant	3	1,241	0	0	0	0	1,241
	Greene	1	48	150	0	0	27	225
	Hamilton	1	180	0	0	6	0	186
	Hancock	5	412	0	0	117	86	615
	Hendricks	2	292	0	0	0	0	292
	Henry	2	541	0	10	20	113	684
	Howard	3	980	0	0	9	0	989
	Huntington	4	408	0	10	0	0	418
	Jasper	9	1,648	22	0	0	31	1,701
	Jay	2	37	0	0	120	0	157
	Jefferson	2	304	0	0	0	0	304
	Johnson	2	82	0	0	3	0	85
	Knox	2	2,537	0	0	956	453	3,946
	La Porte	46	8,914	0	0	243	50	9,207
	Lagrange	1	96	30	0	0	0	126
	Lake	2	300	0	0	0	20	320
	Lawrence	1	450	400	545	0	1,135	2,530
	Madison	4	59	0	15	0	0	74
	Marion	4	305	0	30	61	75	471
	Miami	1	85	0	0	0	0	85
Monroe	1	0	0	0	34	0	34	
Montgomery	12	3,630	10	0	114	12	3,766	
Morgan	7	104	0	330	0	0	434	

Report 3

U.S. Landholdings by Foreign Investors by Type of Land Use  
and by State and County as of December 31, 2010

State Name	County Name	Number of Parcels	Acres in Cropland	Acres in Pasture	Acres in Forest	Acres in Other Ag	Acres in Non Ag	Total Acres	
Indiana	Newton	14	788	1,417	0	0	3	2,208	
	Noble	1	100	0	0	201	0	301	
	Orange	2	0	40	69	25	0	134	
	Owen	2	64	0	164	0	0	228	
	Pike	4	1,512	33	0	0	11,747	13,292	
	Porter	22	3,364	0	236	186	0	3,786	
	Posey	1	233	0	0	0	0	233	
	Pulaski	3	1,560	0	0	6	2	1,568	
	Putnam	10	441	0	131	103	175	850	
	Randolph	11	26,531	74	343	339	21	27,308	
	Ripley	3	206	123	435	2	1	767	
	Rush	2	47	0	0	0	67	114	
	Scott	1	0	0	0	0	98	98	
	Shelby	1	0	0	0	0	117	117	
	St. Joseph	1	83	0	20	0	0	103	
	Steuben	7	318	85	79	44	31	557	
	Switzerland	5	136	529	0	0	256	921	
	Tippecanoe	17	429	27	595	226	0	1,277	
	Tipton	18	5,375	0	0	2	0	5,377	
	Vanderburgh	4	172	0	1	0	68	241	
	Vigo	2	382	44	368	0	141	935	
	Wabash	3	42	0	0	86	0	128	
	Warrren	4	910	0	0	0	0	910	
	Warrick	2	66	3	0	81	521	671	
	Washington	4	138	0	0	0	0	138	
	Wayne	1	0	88	23	0	0	111	
	White	39	39,851	3,914	57	548	141	44,511	
	State Totals:		507	124,763	17,154	4,686	4,360	21,092	172,055

Report 3

U.S. Landholdings by Foreign Investors by Type of Land Use  
and by State and County as of December 31, 2010

State Name	County Name	Number of Parcels	Acres in Cropland	Acres in Pasture	Acres in Forest	Acres in Other Ag	Acres in Non Ag	Total Acres
Iowa	Audubon	25	4,456	0	0	0	0	4,456
	Benton	1	21	0	0	0	20	41
	Black Hawk	2	214	0	0	0	0	214
	Boone	5	491	8	0	37	31	567
	Bremer	1	108	0	0	0	0	108
	Buena Vista	3	1,342	0	0	0	59	1,401
	Butler	4	347	0	0	15	0	362
	Cass	1	80	0	0	0	0	80
	Cedar	3	861	15	11	10	39	936
	Cerro Gordo	5	2,080	411	0	0	1,581	4,072
	Chickasaw	1	11	0	0	0	0	11
	Clarke	1	175	66	0	0	0	241
	Clay	3	178	11	0	6	56	251
	Clayton	1	13	0	0	0	7	20
	Clinton	6	408	26	0	0	42	476
	Dallas	4	127	82	0	35	2	246
	Decatur	1	0	0	0	668	0	668
	Delaware	1	16	0	0	0	0	16
	Des Moines	10	516	13,249	0	62	12	13,839
	Dickinson	5	6,045	0	0	0	0	6,045
	Emmet	2	659	20	0	0	28	707
	Fayette	8	2,126	0	0	75	88	2,289
	Floyd	3	581	35	0	0	57	673
	Franklin	1	265	25	0	0	19	309
	Hamilton	3	0	722	0	0	0	722
	Hancock	2	64	0	0	0	0	64
	Howard	6	5,748	0	0	0	2	5,750
	Iowa	1	40	0	0	0	0	40
	Jasper	1	40	0	0	0	0	40
	Jones	1	0	0	0	6	0	6
	Keokuk	1	0	42	0	0	0	42
	Kossuth	4	2,098	0	0	0	32	2,130
	Lee	3	70	15	0	387	0	472
	Linn	8	1,450	7	15	0	235	1,707
	Lyon	2	230	60	0	5	0	295
	Mahaska	2	349	7	0	0	25	381
	Marshall	4	136	1,100	0	0	11	1,247

Report 3

U.S. Landholdings by Foreign Investors by Type of Land Use  
and by State and County as of December 31, 2010

State Name	County Name	Number of Parcels	Acres in Cropland	Acres in Pasture	Acres in Forest	Acres in Other Ag	Acres in Non Ag	Total Acres
Iowa	Mills	2	153	0	0	41	0	194
	Mitchell	32	35,265	80	125	240	55	35,765
	Monroe	5	174	44	94	51	104	467
	Montgomery	1	218	0	0	0	12	230
	Muscatine	4	907	0	0	770	228	1,905
	O'Brien	1	20	0	0	0	0	20
	Page	1	77	0	0	0	0	77
	Palo Alto	1	15	0	0	0	0	15
	Pocahontas	2	669	0	0	0	27	696
	Polk	3	209	5	0	0	0	214
	Pottawattamie	3	214	0	0	60	34	308
	Poweshiek	171	26,278	2,705	3	1,423	0	30,409
	Ringgold	2	340	302	0	20	86	748
	Sac	2	620	0	0	0	20	640
	Scott	7	905	0	14	0	84	1,003
	Shelby	1	224	0	0	0	0	224
	Sioux	1	33	0	0	47	0	80
	Story	4	176	80	0	42	20	318
	Tama	1	45	35	0	0	0	80
	Taylor	3	867	42	4	122	5	1,040
	Union	1	230	0	0	0	26	256
	Van Buren	2	344	287	10	0	12	653
	Wapello	2	0	0	3	43	0	46
	Washington	169	23,710	1,582	1	2,085	1	27,379
	Wayne	1	307	0	0	0	0	307
	Webster	10	375	17,042	0	0	46	17,463
	Winneshago	1	11	0	0	0	0	11
	Woodbury	5	1,025	200	0	16	117	1,358
Worth	2	893	2	0	0	8	903	
Wright	5	126	0	0	224	0	350	
State Totals:		580	125,775	38,307	280	6,490	3,231	174,083



Report 3

U.S. Landholdings by Foreign Investors by Type of Land Use  
and by State and County as of December 31, 2010

State Name	County Name	Number of Parcels	Acres in Cropland	Acres in Pasture	Acres in Forest	Acres in Other Ag	Acres in Non Ag	Total Acres
Kansas	Allen	1	19	0	0	0	7	26
	Anderson	36	7,233	9,095	0	1,393	0	17,721
	Barber	1	0	80	0	0	0	80
	Bourbon	2	40	120	0	0	0	160
	Brown	1	128	0	0	17	0	145
	Butler	3	200	8,115	0	0	0	8,315
	Chase	1	88	75	0	0	0	163
	Cheyenne	2	509	808	0	0	284	1,601
	Clark	111	35,698	34,459	0	730	39	70,926
	Clay	1	26	37	0	0	0	63
	Cloud	11	37,031	0	0	0	0	37,031
	Coffey	9	10,216	7,843	81	812	13	18,965
	Comanche	1	483	3,856	0	0	0	4,339
	Decatur	1	258	62	0	0	0	320
	Doniphan	3	673	0	220	0	112	1,005
	Edwards	4	640	0	0	0	0	640
	Elk	25	1,539	28,013	0	1,243	0	30,796
	Ellis	1	133	342	0	0	0	475
	Ellsworth	27	6,368	2,315	1	10	0	8,694
	Finney	1	10,811	0	0	10,214	0	21,025
	Ford	14	49,697	4,887	0	161	0	54,745
	Gearv	2	0	25	0	160	0	185
	Graham	2	463	0	0	9	11	483
	Grant	13	3,880	157	0	7	0	4,044
	Gray	2	4,843	100	0	0	18	4,961
	Greeley	6	4,687	0	0	0	0	4,687
	Hamilton	8	5,712	6,803	0	278	0	12,793
	Haskell	19	5,403	475	0	710	0	6,588
	Hodgeman	2	0	298	0	0	19	317
	Jackson	1	0	0	23	0	0	23
	Jewell	8	953	157	58	11	15	1,194
	Johnson	2	345	46	15	0	5	411
	Kearny	5	828	259	0	7	0	1,094
	Kiowa	4	2,728	25	0	0	0	2,753
Lincoln	49	9,869	10,235	1	20	0	20,125	
Marion	3	221	0	0	0	0	221	
McPherson	1	0	0	0	3	0	3	

Report 3

U.S. Landholdings by Foreign Investors by Type of Land Use  
and by State and County as of December 31, 2010

State Name	County Name	Number of Parcels	Acres in Cropland	Acres in Pasture	Acres in Forest	Acres in Other Ag	Acres in Non Ag	Total Acres
Kansas	Meade	2	1,187	170	0	0	0	1,357
	Montgomery	3	123	33	1,048	0	363	1,567
	Nemaha	46	9,292	2,968	0	0	0	12,260
	Norton	2	145	332	0	0	0	477
	Ottawa	3	396	0	0	12	18	426
	Phillips	7	1,226	129	0	73	49	1,477
	Reno	6	737	88	0	0	7	832
	Republic	1	0	240	0	0	60	300
	Rice	1	80	0	0	0	0	80
	Rooks	4	782	0	10	37	10	839
	Rush	4	1,332	2,582	0	99	5	4,018
	Saline	1	0	0	0	0	2	2
	Sedgwick	2	51	0	0	0	140	191
	Sherman	4	2,476	22	0	0	0	2,498
	Smith	2	310	0	0	10	0	320
	Stanton	1	316	0	0	5	0	321
	Sumner	4	0	2,355	0	0	0	2,355
	Thomas	2	10,246	0	0	0	0	10,246
	Trego	2	246	232	0	0	0	478
	Wallace	2	2,574	7	0	0	25	2,606
	Washington	1	140	20	0	0	0	160
	Wichita	5	2,701	0	0	0	0	2,701
Wilson	2	45	245	0	0	0	290	
State Totals:		490	236,127	128,110	1,458	16,021	1,202	382,918

Report 3

U.S. Landholdings by Foreign Investors by Type of Land Use  
and by State and County as of December 31, 2010

State Name	County Name	Number of Parcels	Acres in Cropland	Acres in Pasture	Acres in Forest	Acres in Other Ag	Acres in Non Ag	Total Acres
Kentucky	Allen	13	220	1,159	363	328	1	2,071
	Anderson	2	88	92	130	0	0	310
	Barren	2	350	212	44	0	82	688
	Boone	8	0	15	0	11	244	270
	Bourbon	17	1,307	3,028	55	96	160	4,646
	Boyle	3	151	130	218	0	0	499
	Bracken	1	0	125	0	0	0	125
	Breathitt	3	8	0	0	0	748	756
	Breckinridge	1	51	0	499	0	0	550
	Butler	2	0	50	0	0	23	73
	Caldwell	2	149	30	67	0	2	248
	Calloway	2	60	12	23	0	0	95
	Carlisle	1	0	0	245	0	0	245
	Carroll	5	160	0	983	0	250	1,393
	Casey	3	30	66	180	0	104	380
	Christian	1	91	0	48	0	0	139
	Clark	5	140	522	6	0	4	672
	Crittenden	5	774	948	406	85	10	2,223
	Daviess	1	15	0	0	0	3	18
	Edmonson	2	192	0	0	0	95	287
	Elliott	2	9	0	0	0	452	461
	Estill	1	0	0	220	0	0	220
	Fayette	62	2,084	7,224	120	1,040	368	10,836
	Gallatin	2	89	10	23	0	0	122
	Garrard	2	30	246	45	31	7	359
	Graves	5	195	0	1,224	0	0	1,419
	Green	2	0	120	7	91	0	218
Greenup	1	0	0	902	0	0	902	
Hancock	1	25	0	0	0	15	40	
Henderson	2	748	20	2,074	0	14	2,856	
Henry	2	200	550	70	110	0	930	
Hopkins	3	380	445	1,192	0	620	2,637	
Jefferson	2	0	0	241	0	0	241	
Jessamine	4	72	50	55	26	42	245	
Knox	1	0	0	118	0	0	118	
Larue	1	25	25	40	0	0	90	
Letcher	1	0	0	150	0	176	326	

Report 3 U.S. Landholdings by Foreign Investors by Type of Land Use  
and by State and County as of December 31, 2010

State Name	County Name	Number of Parcels	Acres in Cropland	Acres in Pasture	Acres in Forest	Acres in Other Ag	Acres in Non Ag	Total Acres
Kentucky	Lewis	2	0	75	4,439	0	0	4,514
	Lincoln	4	706	565	17	0	10	1,298
	Livingston	1	760	0	409	0	0	1,169
	Logan	1	120	0	99	0	0	219
	Madison	1	0	0	0	12	0	12
	Marion	1	0	0	146	10	0	156
	Marshall	1	54	0	45	13	0	112
	Meade	2	77	42	135	0	0	254
	Mercer	6	963	920	20	81	9	1,993
	Metcalfe	2	3	117	61	0	0	181
	Montgomery	5	25	34	98	0	0	157
	Morgan	1	1	0	0	0	2	3
	Nelson	2	0	225	0	46	0	271
	Nicholas	2	46	277	100	1	0	424
	Ohio	1	0	0	276	0	0	276
	Oldham	3	0	1,241	150	0	21	1,412
	Powell	1	0	0	60	0	163	223
	Pulaski	1	0	0	860	0	0	860
	Rockcastle	2	0	100	373	87	0	560
	Rowan	1	2	0	0	0	10	12
	Scott	9	337	2,655	8	227	1,698	4,925
	Shelby	1	0	25	0	0	3	28
	Simpson	5	40	236	0	27	0	303
	Todd	1	14	0	0	0	0	14
	Warren	4	66	82	629	38	35	850
	Washington	1	0	0	0	15	0	15
	Whitley	2	0	0	55	0	0	55
	Wolfe	2	11	0	895	0	0	906
Woodford	47	1,659	6,752	182	382	323	9,298	
State Totals:		285	12,527	28,425	18,805	2,757	5,694	68,208

Report 3

U.S. Landholdings by Foreign Investors by Type of Land Use  
and by State and County as of December 31, 2010

State Name	County Name	Number of Parcels	Acres in Cropland	Acres in Pasture	Acres in Forest	Acres in Other Ag	Acres in Non Ag	Total Acres
Louisiana	Allen	1	0	0	193	0	0	193
	Ascension	7	1,360	2,286	617	77	38	4,378
	Assumption	1	270	0	100	170	0	540
	Avoyelles	2	0	0	3,284	0	19	3,303
	Beauregard	10	0	0	24,045	0	0	24,045
	Bienville	4	0	0	48,315	0	0	48,315
	Bossier	2	0	0	353	0	0	353
	Caddo	4	3,049	280	2,271	231	380	6,211
	Calcasieu	13	549	2,355	14,689	0	21	17,614
	Caldwell	5	0	0	117,737	73	875	118,685
	Cameron	2	80	0	0	90	824	994
	Catahoula	8	4,218	0	52,384	370	1,244	58,216
	Concordia	11	6,917	0	605	520	41	8,083
	De Soto	9	0	334	50,443	0	0	50,777
	East Carroll	1	800	15	0	45	0	860
	East Feliciana	1	500	0	0	70	0	570
	Franklin	3	2,682	0	0	0	134	2,816
	Grant	5	0	0	31,818	0	424	32,242
	Iberville	1	0	392	0	0	23	415
	Jackson	2	0	0	229	0	0	229
	Jefferson	2	460	4,065	0	40	0	4,565
	Jefferson Davis	33	8,546	3,996	100	0	93	12,735
	La Salle	2	0	0	172,352	0	5,697	178,049
	Lafayette	1	6	0	0	0	0	6
	Livingston	2	0	2	0	79	0	81
	Madison	4	8,226	0	394	0	217	8,837
	Morehouse	13	22,218	0	28,081	205	3,664	54,168
	Natchitoches	11	0	0	34,491	0	0	34,491
	Plaquemines	4	1,200	15,396	0	5,816	23,134	45,546
	Rapides	8	2,937	0	4,883	130	659	8,609
	Red River	4	0	0	23,266	0	123	23,389
	Richland	2	7,532	0	0	0	260	7,792
	Sabine	7	0	0	79,289	0	0	79,289
	St. Charles	2	50	0	0	4	0	54
	St. Helena	1	0	0	50	0	0	50
	St. James	14	1,323	593	23	1	1,423	3,363
	St. John the Baptist	5	350	952	0	200	710	2,212

Report 3

U.S. Landholdings by Foreign Investors by Type of Land Use  
and by State and County as of December 31, 2010

State Name	County Name	Number of Parcels	Acres in Cropland	Acres in Pasture	Acres in Forest	Acres in Other Ag	Acres in Non Ag	Total Acres	
Louisiana	St. Landry	1	8	0	0	0	4	12	
	St. Martin	6	0	64	0	29	0	93	
	St. Tammany	1	0	0	0	0	3	3	
	Tangipahoa	2	0	100	7,911	0	0	8,011	
	Tensas	1	0	0	1,456	0	14	1,470	
	Terrebonne	2	0	0	19	0	43	62	
	Union	1	0	0	1,080	0	0	1,080	
	Vermilion	4	89	0	0	80	25	194	
	Vernon	8	0	0	34,679	0	0	34,679	
	Washington	3	0	150	142	0	135	427	
	Webster	3	0	0	759	0	0	759	
	West Baton Rouge	1	0	400	0	0	1	401	
	West Carroll	5	1,222	64	17	0	78	1,381	
	West Feliciana	2	4,951	0	99	0	792	5,842	
	Winn	4	0	0	84,589	0	12	84,601	
	<b>State Totals:</b>		<b>251</b>	<b>79,543</b>	<b>31,444</b>	<b>820,763</b>	<b>8,230</b>	<b>41,110</b>	<b>981,090</b>

Report 3

U.S. Landholdings by Foreign Investors by Type of Land Use  
and by State and County as of December 31, 2010

State Name	County Name	Number of Parcels	Acres in Cropland	Acres in Pasture	Acres in Forest	Acres in Other Ag	Acres in Non Ag	Total Acres
Maine	Androscoggin	1	0	0	63	0	0	63
	Aroostook	236	7,254	12,393	1,713,650	1,011	3,838	1,738,146
	Cumberland	2	0	0	1,144	0	0	1,144
	Franklin	5	0	0	20,797	46	1	20,844
	Hancock	7	561	0	7,758	204	213	8,736
	Lincoln	2	0	0	682	0	30	712
	Oxford	6	0	0	13,216	0	0	13,216
	Penobscot	33	75	60	457,892	0	3,395	461,422
	Piscataquis	25	0	20	425,016	10,139	9	435,184
	Somerset	11	85	0	117,002	206	0	117,293
	Waldo	12	1	11	619	78	0	709
	Washington	12	12,490	50	63,414	2,815	6,674	85,443
	York	4	84	0	2,609	0	8	2,701
	State Totals:		356	20,550	12,534	2,823,862	14,499	14,168

Report 3

U.S. Landholdings by Foreign Investors by Type of Land Use  
and by State and County as of December 31, 2010

State Name	County Name	Number of Parcels	Acres in Cropland	Acres in Pasture	Acres in Forest	Acres in Other Ag	Acres in Non Ag	Total Acres
Maryland	Allegany	1	0	60	60	0	0	120
	Anne Arundel	1	0	0	24	20	0	44
	Baltimore	5	209	53	712	0	0	974
	Calvert	2	83	87	75	114	9	368
	Caroline	1	300	0	235	0	0	535
	Carroll	9	1,534	725	488	223	285	3,255
	Cecil	22	3,112	815	866	505	222	5,520
	Charles	4	579	15	513	166	83	1,356
	Frederick	16	4,226	331	1,359	425	528	6,869
	Harford	3	500	0	800	0	320	1,620
	Howard	4	1,018	162	122	0	34	1,336
	Kent	34	6,554	125	1,545	207	343	8,774
	Montgomery	7	787	413	337	58	102	1,697
	Prince Georges	1	0	0	0	0	104	104
	Queen Annes	29	5,943	0	1,324	456	239	7,962
	Somerset	2	23	0	15	442	74	554
	Talbot	16	1,253	32	556	45	129	2,015
Washington	12	975	233	1,909	2,080	103	5,300	
Wicomico	3	216	15	23	27	9	290	
State Totals:		172	27,312	3,066	10,963	4,768	2,584	48,693



Report 3

U.S. Landholdings by Foreign Investors by Type of Land Use  
and by State and County as of December 31, 2010

State Name	County Name	Number of Parcels	Acres in Cropland	Acres in Pasture	Acres in Forest	Acres in Other Ag	Acres in Non Ag	Total Acres
Massachusetts	Berkshire	2	0	0	235	0	4	239
	Bristol	1	0	0	0	0	24	24
	Franklin	2	0	0	272	0	0	272
	Hampden	1	0	12	234	0	1	247
	Hampshire	2	614	0	0	0	0	614
	Worcester	5	31	15	416	0	20	482
State Totals:		13	645	27	1,157	0	49	1,878

Report 3

U.S. Landholdings by Foreign Investors by Type of Land Use  
and by State and County as of December 31, 2010

State Name	County Name	Number of Parcels	Acres in Cropland	Acres in Pasture	Acres in Forest	Acres in Other Ag	Acres in Non Ag	Total Acres
Michigan	Alcona	1	5	13	0	12	0	30
	Allegan	3	183	0	0	0	10	193
	Arenac	1	0	0	0	15	0	15
	Baraga	4	0	0	105,349	0	0	105,349
	Barry	2	269	0	94	0	7	370
	Benzie	1	0	0	33	0	0	33
	Berrien	4	242	6	102	3	5	358
	Branch	4	1,007	0	20	29	160	1,216
	Calhoun	2	526	25	178	4	0	733
	Cheboygan	1	0	80	0	0	0	80
	Chippewa	6	68	200	219	45	8	540
	Clinton	1	37	0	7	30	0	74
	Dickinson	1	0	0	27,585	0	0	27,585
	Eaton	2	296	0	40	26	0	362
	Emmet	1	0	0	40	0	0	40
	Genesee	1	0	172	0	0	0	172
	Gogebic	2	0	0	85,184	0	0	85,184
	Gratiot	100	11,693	23	94	1,015	0	12,825
	Hillsdale	17	1,379	104	179	25	169	1,856
	Houghton	4	86	0	60,518	0	0	60,604
	Huron	13	1,428	21	7	120	57	1,633
	Ingham	6	1,294	6	138	28	39	1,505
	Ionia	4	760	10	46	9	8	833
	Iron	3	0	0	34,607	0	0	34,607
	Isabella	1	139	0	9	0	0	148
	Jackson	1	490	0	0	0	0	490
	Kalamazoo	6	2,429	430	287	86	12	3,244
	Kalkaska	1	0	40	0	0	0	40
	Kent	5	443	28	74	0	5	550
	Keweenaw	3	0	0	266,931	0	0	266,931
	Lake	1	493	320	947	0	0	1,760
	Lapeer	1	0	0	0	25	0	25
	Leelanau	2	0	0	50	49	5	104
Lenawee	37	13,272	25	274	2,437	154	16,162	
Livingston	5	554	0	69	120	359	1,102	
Luce	2	0	0	16,602	0	0	16,602	
Manistee	2	0	0	45	0	4	49	

Report 3

U.S. Landholdings by Foreign Investors by Type of Land Use  
and by State and County as of December 31, 2010

State Name	County Name	Number of Parcels	Acres in Cropland	Acres in Pasture	Acres in Forest	Acres in Other Ag	Acres in Non Ag	Total Acres
Michigan	Marquette	13	0	0	33,614	0	0	33,614
	Mason	1	300	0	96	0	4	400
	Mecosta	5	166	174	335	95	35	805
	Menominee	1	0	0	16,390	0	0	16,390
	Monroe	8	1,614	0	60	4	1,270	2,948
	Muskegon	2	0	0	423	0	20	443
	Newaygo	4	253	2	2	29	7	293
	Oceana	1	0	0	38	0	2	40
	Ontonagon	9	0	0	88,486	0	0	88,486
	Otsego	1	178	0	0	0	880	1,058
	Ottawa	4	449	19	34	3	5	510
	Saginaw	2	35	0	1	0	9	45
	Sanilac	19	1,311	45	35	72	25	1,488
	Shiawassee	16	6,160	0	0	0	0	6,160
	St. Clair	4	373	0	35	132	5	545
	St. Joseph	4	378	0	0	18	23	419
	Tuscola	7	1,190	1	45	69	10	1,315
	Van Buren	1	16	0	0	0	22	38
	Washtenaw	2	270	0	6	15	138	429
	Wayne	1	40	0	0	0	1	41
Wexford	1	0	0	625	0	59	684	
State Totals:		357	49,826	1,744	739,953	4,515	3,517	799,555

Report 3

U.S. Landholdings by Foreign Investors by Type of Land Use  
and by State and County as of December 31, 2010

State Name	County Name	Number of Parcels	Acres in Cropland	Acres in Pasture	Acres in Forest	Acres in Other Ag	Acres in Non Ag	Total Acres
Minnesota	Aitkin	2	0	0	4,936	0	0	4,936
	Becker	1	0	240	0	774	0	1,014
	Beltrami	2	0	0	560	0	0	560
	Blue Earth	1	0	0	0	2	0	2
	Brown	1	0	0	0	80	0	80
	Carlton	2	0	0	576	7	133	716
	Carver	1	0	0	0	97	0	97
	Cass	2	85	135	80	0	180	480
	Clay	6	435	2,553	0	601	7	3,596
	Clearwater	2	131	5	175	0	7	318
	Cottonwood	22	3,180	0	0	0	0	3,180
	Crow Wing	4	15	12	220	5	8	260
	Dakota	3	120	0	0	0	50	170
	Faribault	2	94	0	0	0	57	151
	Fillmore	4	0	15,948	0	0	0	15,948
	Freeborn	1	10	0	0	0	0	10
	Goodhue	8	688	0	0	841	12	1,541
	Hennepin	2	39	0	0	99	61	199
	Hubbard	3	0	27	0	140	0	167
	Itasca	73	0	20	149,467	0	0	149,487
	Jackson	26	3,016	3,213	0	0	0	6,229
	Kanabec	1	0	0	80	0	0	80
	Kandiyohi	4	568	0	0	0	12	580
	Koochiching	2	0	0	8,482	0	0	8,482
	Lac Qui Parle	2	0	13	7	12	0	32
	Lake	8	0	0	453	0	0	453
	Le Sueur	29	1,477	962	162	0	148	2,749
	Lincoln	23	1,889	560	79	134	20	2,682
	Lyon	1	105	0	0	0	0	105
	Marshall	3	314	0	0	118	8	440
	McLeod	2	392	0	0	65	10	467
	Meeker	3	816	0	0	570	52	1,438
Mower	8	186	8,769	0	0	11	8,966	
Murray	6	0	15,702	0	0	0	15,702	
Nicollet	1	20	0	0	0	0	20	
Nobles	7	157	5,483	0	0	0	5,640	
Norman	1	140	0	10	0	10	160	

**Report 3 U.S. Landholdings by Foreign Investors by Type of Land Use  
and by State and County as of December 31, 2010**

State Name	County Name	Number of Parcels	Acres in Cropland	Acres in Pasture	Acres in Forest	Acres in Other Ag	Acres in Non Ag	Total Acres
Minnesota	Olmsted	2	492	127	0	0	25	644
	Otter Tail	1	120	0	0	0	0	120
	Pennington	4	14	18	61	168	0	261
	Pipestone	6	478	9,652	0	4	8	10,142
	Polk	4	1,559	80	12	17	32	1,700
	Pope	2	156	0	0	73	0	229
	Redwood	27	4,319	0	0	81	0	4,400
	Renville	4	674	0	0	0	10	684
	Rock	95	17,197	0	0	0	0	17,197
	Roseau	3	1,027	65	160	45	113	1,410
	Scott	3	32	0	0	40	0	72
	Sherburne	2	130	0	0	80	0	210
	St. Louis	30	0	155	42,689	926	3,351	47,121
	Stearns	157	21,040	0	0	0	0	21,040
	Steele	16	3,201	0	0	0	0	3,201
	Swift	1	34	0	0	0	0	34
	Todd	1	40	0	0	40	0	80
	Wabasha	4	1,391	378	350	0	34	2,153
	Wadena	1	60	220	40	0	0	320
	Washington	2	356	0	0	0	0	356
Watonwan	9	1,154	0	0	0	0	1,154	
Wilkin	1	87	0	0	0	0	87	
Yellow Medicine	1	110	0	48	0	0	158	
<b>State Totals:</b>		<b>645</b>	<b>67,548</b>	<b>64,337</b>	<b>208,647</b>	<b>5,019</b>	<b>4,359</b>	<b>349,910</b>

Report 3

U.S. Landholdings by Foreign Investors by Type of Land Use  
and by State and County as of December 31, 2010

State Name	County Name	Number of Parcels	Acres in Cropland	Acres in Pasture	Acres in Forest	Acres in Other Ag	Acres in Non Ag	Total Acres
Mississippi	Alcorn	2	0	0	13,823	0	0	13,823
	Amite	1	0	0	0	0	3	3
	Attala	2	0	0	43,697	0	2,063	45,760
	Benton	1	86	0	60	0	1	147
	Bolivar	12	9,586	54	317	176	557	10,690
	Calhoun	6	2,349	152	1,439	0	5	3,945
	Carroll	3	360	11	22,471	53	1,046	23,941
	Chickasaw	1	25	0	0	0	9	34
	Choctaw	1	0	0	2,081	0	8	2,089
	Claiborne	2	0	0	16,821	0	353	17,174
	Clarke	1	0	0	227	0	1	228
	Clay	4	4,817	301	490	121	208	5,937
	Coahoma	5	1,538	0	39	0	84	1,661
	Copiah	1	0	0	33,094	0	493	33,587
	De Soto	11	6,470	909	1,310	58	104	8,851
	Forrest	2	0	0	159	0	0	159
	Franklin	1	0	0	1,765	0	15	1,780
	Greene	1	0	0	0	70	0	70
	Grenada	3	196	1,167	2,216	0	13	3,592
	Hancock	2	62	1,040	39,038	0	0	40,140
	Hinds	3	1,334	1,994	3,587	0	176	7,091
	Holmes	4	4,188	0	9,082	0	463	13,733
	Humphreys	2	1,795	0	0	0	48	1,843
	Issaquena	5	5,062	295	1,228	401	1,528	8,514
	Itawamba	2	0	0	10,975	0	0	10,975
	Jefferson	1	0	0	14,445	0	178	14,623
	Kemper	2	0	0	266	0	15	281
	Lafayette	1	0	0	390	0	0	390
	Lamar	4	0	0	366	0	0	366
	Lauderdale	3	0	0	4,285	0	8	4,293
	Lawrence	1	0	0	6	0	0	6
	Leake	3	0	0	72,726	0	3,306	76,032
	Lee	2	323	170	2,059	0	0	2,552
Leflore	21	14,432	51	1,944	276	323	17,026	
Lowndes	3	21	528	0	0	213	762	
Madison	5	160	0	17,811	0	974	18,945	
Marshall	3	40	0	80	0	44	164	

Report 3 U.S. Landholdings by Foreign Investors by Type of Land Use  
and by State and County as of December 31, 2010

State Name	County Name	Number of Parcels	Acres in Cropland	Acres in Pasture	Acres in Forest	Acres in Other Ag	Acres in Non Ag	Total Acres	
Mississippi	Monroe	11	2,356	2,866	457	359	64	6,102	
	Montgomery	1	0	0	6,701	0	152	6,853	
	Neshoba	1	0	0	13,420	0	355	13,775	
	Newton	1	0	0	13,494	0	24	13,518	
	Oktober	2	875	0	631	0	4	1,510	
	Panola	4	0	0	2,088	11	10	2,109	
	Pearl River	6	1,320	662	624	400	105	3,111	
	Perry	2	0	0	1,800	0	72	1,872	
	Pike	2	0	12	75	0	0	87	
	Pontotoc	5	1,102	107	1,194	34	0	2,437	
	Prentiss	5	891	0	13,102	101	0	14,094	
	Quitman	3	77	0	67	0	61	205	
	Rankin	2	0	0	36,801	0	1,006	37,807	
	Scott	4	0	0	24,811	0	461	25,272	
	Sharkey	5	1,946	0	184	0	143	2,273	
	Simpson	1	0	0	0	124	27	151	
	Smith	1	0	0	80	0	0	80	
	Sunflower	34	22,182	129	478	1,394	588	24,771	
	Tallahatchie	17	6,538	11	245	130	280	7,204	
	Tate	1	30	0	110	0	0	140	
	Tippah	2	0	67	11,335	0	0	11,402	
	Tishomingo	3	0	0	30,659	0	0	30,659	
	Tunica	8	5,498	167	212	43	164	6,084	
	Union	2	0	0	1,435	1,507	0	2,942	
	Walthall	1	0	0	20	0	0	20	
	Warren	2	900	0	3,416	0	1,051	5,367	
	Washington	22	16,339	211	342	1,371	1,244	19,507	
	Winston	1	0	0	5,732	0	779	6,511	
	Yalobusha	2	0	0	240	0	0	240	
	Yazoo	1	0	0	661	0	13	674	
	State Totals:		279	112,898	10,904	488,711	6,629	18,842	637,984

Report 3

U.S. Landholdings by Foreign Investors by Type of Land Use  
and by State and County as of December 31, 2010

State Name	County Name	Number of Parcels	Acres in Cropland	Acres in Pasture	Acres in Forest	Acres in Other Ag	Acres in Non Ag	Total Acres
Missouri	Adair	15	912	5,257	150	440	210	6,969
	Andrew	1	140	0	0	0	0	140
	Atchison	93	24,953	1,412	0	1,793	90	28,248
	Audrain	4	668	0	0	0	119	787
	Barry	9	0	3,092	191	2	0	3,285
	Barton	3	510	1,024	220	0	6	1,760
	Bates	1	994	650	0	135	0	1,779
	Benton	3	320	2,470	0	0	37	2,827
	Bollinger	1	0	0	0	50	0	50
	Boone	2	32	110	146	0	0	288
	Buchanan	2	502	100	0	95	0	697
	Cape Girardeau	6	667	0	203	2	27	899
	Carroll	1	75	41	0	0	0	116
	Carter	1	0	0	198	0	0	198
	Clay	3	772	126	71	0	60	1,029
	Clinton	3	1,690	1,398	200	133	90	3,511
	Cooper	2	974	281	0	25	0	1,280
	Crawford	3	130	2,494	0	30	0	2,654
	Dallas	1	0	30	0	0	0	30
	Davies	2	1,454	20	60	0	108	1,642
	Dent	1	0	18	59	0	0	77
	Douglas	2	0	195	14	135	4	348
	Franklin	2	0	600	0	89	513	1,202
	Gasconade	1	10	0	0	0	11	21
	Gentry	3	382	1,206	50	0	50	1,688
	Greene	3	40	370	30	10	0	450
	Grundy	8	2,763	0	35	150	124	3,072
	Harrison	6	965	3,247	724	0	1	4,937
	Holt	2	108	235	130	0	52	525
	Howard	6	1,476	268	0	0	104	1,848
	Howell	1	0	1,090	0	0	0	1,090
	Jackson	2	999	459	110	0	0	1,568
Jasper	14	666	3,121	239	21	62	4,109	
Jefferson	4	64	50	377	0	46	537	
Laclede	1	0	0	152	0	0	152	
Lafayette	1	800	0	0	0	0	800	
Lawrence	8	79	1,974	202	0	16	2,271	



Report 3

U.S. Landholdings by Foreign Investors by Type of Land Use  
and by State and County as of December 31, 2010

State Name	County Name	Number of Parcels	Acres in Cropland	Acres in Pasture	Acres in Forest	Acres in Other Ag	Acres in Non Ag	Total Acres
Missouri	Macon	3	719	2,399	640	0	0	3,758
	McDonald	7	0	1,173	1,051	30	785	3,039
	Mercer	1	33	192	0	782	0	1,007
	Mississippi	3	320	0	110	14	111	555
	Montgomery	1	117	12	27	0	4	160
	Morgan	1	60	0	0	0	50	110
	New Madrid	5	1,100	0	0	38	40	1,178
	Newton	13	910	1,677	428	1,048	133	4,196
	Nodaway	137	30,302	4,604	45	5,022	70	40,043
	Osage	1	0	160	40	0	0	200
	Pike	1	1,032	354	910	195	1,115	3,606
	Platte	4	233	70	4	52	82	441
	Pulaski	3	0	240	215	0	0	455
	Putnam	4	932	439	0	100	50	1,521
	Ralls	2	607	0	0	0	0	607
	Ray	1	385	0	0	0	0	385
	Saline	1	135	20	11	26	3	195
	Schuyler	1	0	0	0	30	0	30
	Scott	2	1,061	0	0	0	0	1,061
	St. Charles	2	139	0	70	185	36	430
	St. Clair	1	0	300	275	0	0	575
	St. Louis	6	180	497	0	0	0	677
	Stoddard	3	1,518	0	0	0	38	1,556
	Sullivan	33	2,192	9,306	200	2,266	0	13,964
	Taney	7	0	0	5,531	920	0	6,451
	Vernon	7	0	1,984	1,101	190	9	3,284
	Warren	1	30	33	0	0	0	63
Webster	1	0	122	8	0	0	130	
Wright	3	0	196	10	88	0	294	
State Totals:		476	85,150	55,116	14,237	14,096	4,256	172,855

Report 3

U.S. Landholdings by Foreign Investors by Type of Land Use  
and by State and County as of December 31, 2010

State Name	County Name	Number of Parcels	Acres in Cropland	Acres in Pasture	Acres in Forest	Acres in Other Ag	Acres in Non Ag	Total Acres
Montana	Beaverhead	2	3,000	25,312	0	0	0	28,312
	Big Horn	6	3,047	22,493	0	0	3,742	29,282
	Blaine	3	990	160	0	160	1,096	2,406
	Broadwater	3	4,157	0	400	0	0	4,557
	Carbon	1	202	118	0	0	0	320
	Cascade	6	4,019	3,834	0	720	432	9,005
	Chouteau	6	1,886	72	0	163	0	2,121
	Custer	8	2,738	12,910	0	1,872	240	17,760
	Dawson	3	1,398	2,934	0	958	0	5,290
	Deer Lodge	2	500	280	0	0	0	780
	Fallon	1	25	0	0	0	0	25
	Fergus	7	3,241	4,683	891	60	0	8,875
	Flathead	18	1,084	5,192	1,682	41	44	8,043
	Gallatin	5	4,600	4,182	0	15	2,240	11,037
	Garfield	1	0	0	0	320	0	320
	Glacier	22	5,420	62,034	0	1,031	40	68,525
	Granite	10	748	5,716	640	3,592	0	10,696
	Hill	1	0	0	0	961	0	961
	Jefferson	15	363	6,491	0	0	0	6,854
	Judith Basin	4	1,820	2,197	0	30	0	4,047
	Lake	1	0	0	0	12	0	12
	Lewis and Clark	7	155	7,327	1,463	1,110	0	10,055
	Lincoln	2	0	1,371	0	20	100	1,491
	Madison	3	0	0	0	886	28	914
	McCone	2	100	0	0	800	220	1,120
	Meagher	3	1,755	2,845	0	0	0	4,600
	Musselshell	1	0	140	20	0	0	160
	Park	15	2,176	6,818	420	190	47	9,651
	Phillips	7	4,612	4,118	362	1,581	0	10,673
	Pondera	1	1,087	34	0	0	0	1,121
	Powder River	2	0	5,181	0	0	0	5,181
	Powell	3	5	2,173	1,027	0	0	3,205
Ravalli	3	50	160	0	80	10	300	
Roosevelt	2	1,039	360	0	21	0	1,420	
Rosebud	12	12,062	117,708	0	640	0	130,410	
Sanders	1	100	3,850	0	10	1	3,961	
Sheridan	2	718	0	0	0	2	720	

Report 3

U.S. Landholdings by Foreign Investors by Type of Land Use  
and by State and County as of December 31, 2010

State Name	County Name	Number of Parcels	Acres in Cropland	Acres in Pasture	Acres in Forest	Acres in Other Ag	Acres in Non Ag	Total Acres	
Montana	Silver Bow	1	0	657	0	0	0	657	
	Stillwater	4	0	6,606	110	10	224	6,950	
	Sweet Grass	2	0	1,318	0	0	15	1,333	
	Teton	3	15	155	0	87	25	282	
	Toole	11	11,155	1,195	305	740	3	13,398	
	Valley	1	0	4,740	0	0	0	4,740	
	Wheatland	6	27,049	37,233	0	550	0	64,832	
	Yellowstone	4	3,200	10,462	5	0	0	13,667	
	<b>State Totals:</b>		<b>223</b>	<b>104,516</b>	<b>373,059</b>	<b>7,325</b>	<b>16,660</b>	<b>8,509</b>	<b>510,069</b>

Report 3

U.S. Landholdings by Foreign Investors by Type of Land Use  
and by State and County as of December 31, 2010

State Name	County Name	Number of Parcels	Acres in Cropland	Acres in Pasture	Acres in Forest	Acres in Other Ag	Acres in Non Ag	Total Acres
Nebraska	Antelope	1	255	0	0	0	22	277
	Boone	1	349	127	0	0	0	476
	Buffalo	4	629	85	28	32	47	821
	Burt	3	418	71	0	8	0	497
	Butler	1	133	18	0	9	0	160
	Cheyenne	1	491	763	0	0	11	1,265
	Custer	1	300	500	0	0	0	800
	Dawes	6	205	547	0	86	71	909
	Dawson	7	1,536	1,940	0	0	0	3,476
	Dixon	64	12,251	611	2	901	0	13,765
	Douglas	2	87	0	0	17	15	119
	Dundy	1	800	0	0	0	0	800
	Fillmore	1	29	0	0	0	9	38
	Furnas	1	153	273	14	0	0	440
	Gage	1	80	0	0	10	70	160
	Hall	1	0	20	0	0	0	20
	Hamilton	2	0	0	0	10	28	38
	Kearney	1	200	0	0	40	0	240
	Keith	1	289	0	0	31	0	320
	Lancaster	9	1,306	133	0	0	107	1,546
	Lincoln	1	135	3,545	0	0	0	3,680
	Nemaha	1	52	0	0	0	18	70
	Red Willow	2	320	0	0	0	0	320
	Richardson	19	545	3,168	0	0	0	3,713
	Seward	1	0	0	0	73	0	73
	Thayer	1	72	0	0	0	0	72
	Washington	3	778	0	0	38	353	1,169
York	1	51	0	0	0	0	51	
State Totals:		138	21,464	11,801	44	1,255	751	35,315

Report 3

U.S. Landholdings by Foreign Investors by Type of Land Use  
and by State and County as of December 31, 2010

State Name	County Name	Number of Parcels	Acres in Cropland	Acres in Pasture	Acres in Forest	Acres in Other Ag	Acres in Non Ag	Total Acres	
Nevada	Churchill	2	63	0	0	0	15	78	
	Clark	2	150	0	0	40	227	417	
	Douglas	2	0	1,018	0	0	0	1,018	
	Elko	8	112,606	82,934	0	67,700	0	263,240	
	Eureka	8	9,700	124,332	0	3,723	0	137,755	
	Humboldt	9	4,703	27,191	0	18,600	0	50,494	
	Lander	15	535	49,148	0	0	0	49,683	
	Lyon	1	0	200	0	0	0	200	
	Pershing	1	0	1,900	0	0	0	1,900	
	Washoe	1	0	0	0	792	48	840	
	White Pine	1	0	280	0	0	0	280	
	State Totals:		50	127,757	287,003	0	90,855	290	505,905

Report 3

U.S. Landholdings by Foreign Investors by Type of Land Use  
and by State and County as of December 31, 2010

State Name	County Name	Number of Parcels	Acres in Cropland	Acres in Pasture	Acres in Forest	Acres in Other Ag	Acres in Non Ag	Total Acres	
New Hampshire	Belknap	1	0	0	152	0	0	152	
	Carroll	2	0	0	43	0	0	43	
	Cheshire	6	0	9	2,779	0	0	2,788	
	Coos	6	260	107	648	20	8	1,043	
	Grafton	7	0	0	5,122	0	0	5,122	
	Hillsborough	2	20	5	668	10	0	703	
	Merrimack	3	124	0	268	0	1	393	
	Rockingham	1	0	47	3	0	1	51	
	Strafford	3	40	0	1,635	0	60	1,735	
	Sullivan	4	0	0	880	0	0	880	
	State Totals:		35	444	168	12,198	30	70	12,910

Report 3

U.S. Landholdings by Foreign Investors by Type of Land Use  
and by State and County as of December 31, 2010

State Name	County Name	Number of Parcels	Acres in Cropland	Acres in Pasture	Acres in Forest	Acres in Other Ag	Acres in Non Ag	Total Acres	
New Jersey	Burlington	4	183	317	25	78	5,483	6,086	
	Cumberland	7	346	0	127	16	4	493	
	Gloucester	6	3,800	0	344	0	503	4,647	
	Hunterdon	4	243	70	0	512	83	908	
	Mercer	6	100	22	270	40	72	504	
	Middlesex	4	316	0	91	18	75	500	
	Monmouth	8	524	67	10	122	99	822	
	Morris	2	40	12	0	0	142	194	
	Ocean	1	0	91	0	0	0	91	
	Salem	3	142	0	0	0	41	183	
	Somerset	5	172	435	983	482	25	2,097	
	Sussex	3	31	140	2,176	170	144	2,661	
	Warren	14	1,166	169	152	162	340	1,989	
	State Totals:		67	7,063	1,323	4,178	1,600	7,011	21,175

Report 3

U.S. Landholdings by Foreign Investors by Type of Land Use  
and by State and County as of December 31, 2010

State Name	County Name	Number of Parcels	Acres in Cropland	Acres in Pasture	Acres in Forest	Acres in Other Ag	Acres in Non Ag	Total Acres
New Mexico	Catron	3	0	29,868	0	0	0	29,868
	Chaves	16	5,679	166,699	8,490	1,424	552	182,844
	Colfax	3	0	10,430	700	50	7,000	18,180
	Curry	4	395	123	0	71	197	786
	De Baca	2	240	2,628	0	0	0	2,868
	Dona Ana	28	1,991	111	0	2,619	52	4,773
	Eddy	5	362	11,546	0	0	18	11,926
	Grant	16	120	91,033	0	2,029	80	93,262
	Guadalupe	10	0	70,815	0	309	0	71,124
	Lea	4	0	3,533	0	0	0	3,533
	Lincoln	13	111	245,644	0	0	0	245,755
	Luna	29	8,675	17,295	0	3,072	1,087	30,129
	McKinley	1	0	7,991	0	0	0	7,991
	Otero	2	2,522	22,326	0	0	878	25,726
	Quay	2	722	850	0	0	38	1,610
	San Miguel	17	0	148,797	0	96	267	149,160
	Santa Fe	1	14	0	0	0	0	14
	Sierra	3	0	1,508	0	25	0	1,533
	Socorro	1	0	50,000	0	0	0	50,000
Taos	29	0	14,556	2,685	0	0	17,241	
Valencia	1	0	0	0	7,000	0	7,000	
State Totals:		190	20,831	895,753	11,875	16,695	10,169	955,323



Report 3

U.S. Landholdings by Foreign Investors by Type of Land Use  
and by State and County as of December 31, 2010

State Name	County Name	Number of Parcels	Acres in Cropland	Acres in Pasture	Acres in Forest	Acres in Other Ag	Acres in Non Ag	Total Acres
New York	Albany	1	0	19	30	0	0	49
	Allegany	5	35	200	587	61	74	957
	Cattaraugus	28	8,231	60	11,023	52	222	19,588
	Cayuga	4	918	70	32	60	60	1,140
	Chautauqua	18	5,115	693	1,884	64	0	7,756
	Chemung	5	382	55	214	20	0	671
	Chenango	6	344	58	239	7	2	650
	Clinton	181	16,771	2,346	16,777	2,673	1,242	39,809
	Columbia	15	1,695	1,273	891	62	277	4,198
	Cortland	2	105	25	100	39	1	270
	Delaware	4	419	190	0	70	57	736
	Dutchess	11	764	726	1,849	1,058	1,261	5,658
	Erie	4	177	30	0	131	1	339
	Essex	28	241	138	32,348	30	101	32,858
	Franklin	116	5,878	2,019	127,809	402	5,295	141,403
	Fulton	1	0	0	482	0	0	482
	Genesee	13	925	400	1,924	299	105	3,653
	Greene	2	13	72	0	254	0	339
	Hamilton	4	0	0	50,072	0	155	50,227
	Herkimer	17	1,053	331	4,299	177	394	6,254
	Jefferson	32	7,231	1,965	2,544	3,526	104	15,370
	Lewis	8	1,726	569	3,088	0	0	5,383
	Livingston	4	178	0	0	40	102	320
	Madison	32	3,090	271	1,040	2,973	763	8,137
	Monroe	5	421	0	0	146	0	567
	Montgomery	4	612	131	60	89	67	959
	Niagara	5	368	10	2	0	0	380
	Oneida	17	1,620	372	766	285	67	3,110
	Onondaga	3	272	0	70	0	0	342
	Ontario	4	190	0	0	20	0	210
	Orange	4	133	150	42	109	105	539
	Orleans	3	74	0	12	74	49	209
Oswego	3	344	0	739	0	0	1,083	
Otsego	8	755	165	522	88	20	1,550	
Putnam	2	0	58	2,426	0	0	2,484	
Rensselaer	3	0	100	1,804	0	148	2,052	
Saratoga	1	0	0	15,161	0	0	15,161	

Report 3

U.S. Landholdings by Foreign Investors by Type of Land Use  
and by State and County as of December 31, 2010

State Name	County Name	Number of Parcels	Acres in Cropland	Acres in Pasture	Acres in Forest	Acres in Other Ag	Acres in Non Ag	Total Acres	
New York	Seneca	4	320	0	34	323	22	699	
	St. Lawrence	31	1,640	1,338	13,882	709	820	18,389	
	Steuben	1	0	433	0	2,078	401	2,912	
	Suffolk	3	232	0	47	0	0	279	
	Tioga	2	200	15	170	0	0	385	
	Tompkins	4	123	0	15	291	14	443	
	Warren	2	0	0	8,040	0	0	8,040	
	Washington	9	775	150	5,309	3	15	6,252	
	Wayne	3	110	15	13	0	3	141	
	Wyoming	4	46	0	22	246	4	318	
	Yates	2	715	0	220	522	0	1,457	
	State Totals:		668	64,241	14,447	306,588	16,981	11,951	414,208

Report 3

U.S. Landholdings by Foreign Investors by Type of Land Use  
and by State and County as of December 31, 2010

State Name	County Name	Number of Parcels	Acres in Cropland	Acres in Pasture	Acres in Forest	Acres in Other Ag	Acres in Non Ag	Total Acres
North Carolina	Alamance	1	0	0	16	0	0	16
	Anson	13	57	0	7,987	331	223	8,598
	Avery	2	103	0	2,823	0	5	2,931
	Beaufort	45	12,526	292	30,557	2	1,617	44,994
	Bladen	5	10	0	23,813	0	930	24,753
	Brunswick	4	0	0	74,289	0	3,587	77,876
	Buncombe	1	5	11	17	0	0	33
	Burke	1	40	0	0	0	0	40
	Cabarrus	2	156	44	188	2	153	543
	Carteret	3	36,799	0	11,314	2,249	260	50,622
	Caswell	1	0	0	0	275	0	275
	Catawba	3	0	97	0	43	5	145
	Chatham	10	20	0	1,817	0	3	1,840
	Cherokee	5	0	40	566	0	37	643
	Chowan	1	174	0	268	0	1	443
	Cleveland	1	0	0	0	26	0	26
	Columbus	5	900	0	58,882	0	2,377	62,159
	Cumberland	3	0	0	1,178	0	736	1,914
	Dare	1	0	0	5,059	0	0	5,059
	Duplin	3	0	0	3,950	0	106	4,056
	Durham	8	138	10	181	31	0	360
	Edgecombe	12	1,142	0	915	56	0	2,113
	Forsyth	9	26	57	10	21	0	114
	Franklin	9	390	115	766	83	130	1,484
	Gaston	1	0	0	4	0	20	24
	Granville	4	222	125	1,022	0	0	1,369
	Harnett	37	1,898	53	2,636	244	845	5,676
	Haywood	1	0	63	20	0	0	83
	Henderson	2	0	90	0	0	38	128
	Hoke	1	0	25	76	3	0	104
	Hyde	13	8,503	122	10,501	206	1,206	20,538
Jackson	4	10	35	270	10	2	327	
Johnston	10	209	20	96	66	154	545	
Jones	1	0	0	49	0	0	49	
Lee	4	0	0	733	0	2	735	
Lenoir	1	0	0	399	0	21	420	
Lincoln	1	14	0	9	0	0	23	

Report 3

U.S. Landholdings by Foreign Investors by Type of Land Use  
and by State and County as of December 31, 2010

State Name	County Name	Number of Parcels	Acres in Cropland	Acres in Pasture	Acres in Forest	Acres in Other Ag	Acres in Non Ag	Total Acres
North Carolina	Madison	2	0	2	52	50	10	114
	Martin	1	0	0	108	0	0	108
	McDowell	5	0	23	699	0	555	1,277
	Mecklenburg	9	0	0	91	45	70	206
	Mitchell	21	12	110	1,135	1	26	1,284
	Montgomery	2	0	0	455	0	12	467
	Moore	5	21	0	170	0	3	194
	Nash	7	184	200	269	29	20	702
	New Hanover	1	0	0	718	0	14	732
	Northampton	1	227	0	92	0	0	319
	Onslow	1	618	0	0	369	0	987
	Orange	8	140	66	184	212	20	622
	Pamlico	8	0	0	18,111	0	14	18,125
	Pender	3	0	0	37,929	0	786	38,715
	Perquimans	1	553	0	3	0	0	556
	Pitt	3	0	0	184	0	6	190
	Polk	1	12	0	93	25	17	147
	Randolph	4	175	360	24	339	3	901
	Richmond	13	0	0	12,129	0	447	12,576
	Robeson	3	473	0	1,127	0	43	1,643
	Rowan	2	114	0	90	0	0	204
	Rutherford	2	0	17	91	0	4	112
	Sampson	5	102	0	6,524	0	371	6,997
	Scotland	3	50	0	2,420	0	70	2,540
	Swain	1	0	0	90	0	0	90
	Tyrrell	13	5,459	0	4,701	18,308	320	28,788
	Union	3	57	0	84	0	29	170
	Wake	1	460	346	300	0	100	1,206
Warren	5	0	445	565	250	0	1,260	
Washington	10	4,393	493	257	248	121	5,512	
Wayne	1	4	0	0	0	21	25	
Wilkes	8	0	0	1,500	0	37	1,537	
Wilson	5	118	0	67	0	30	215	
Yancey	2	0	0	59	0	0	59	
State Totals:		388	76,514	3,261	330,732	23,524	15,607	449,638

Report 3

U.S. Landholdings by Foreign Investors by Type of Land Use  
and by State and County as of December 31, 2010

State Name	County Name	Number of Parcels	Acres in Cropland	Acres in Pasture	Acres in Forest	Acres in Other Ag	Acres in Non Ag	Total Acres
North Dakota	Adams	1	160	0	0	0	0	160
	Barnes	1	25	0	0	0	0	25
	Bottineau	1	25	0	0	0	0	25
	Bowman	1	380	0	0	20	0	400
	Burleigh	1	589	571	0	0	0	1,160
	Cass	3	642	0	0	15	1	658
	Dickey	5	0	14,768	0	0	0	14,768
	Divide	3	473	0	0	477	10	960
	Dunn	1	205	115	0	0	0	320
	Foster	1	122	31	0	0	0	153
	Grant	2	300	0	0	16	0	316
	Griggs	2	357	0	0	33	85	475
	Hettinger	2	366	0	0	0	0	366
	McHenry	3	2,091	0	0	8	0	2,099
	McIntosh	8	0	40,843	0	0	0	40,843
	McKenzie	2	423	507	0	0	0	930
	McLean	5	159	5,273	0	0	1	5,433
	Mercer	2	331	499	0	0	10	840
	Mountrial	3	347	0	0	0	53	400
	Pembina	5	1,116	0	0	0	40	1,156
	Ramsey	1	1,089	70	0	0	0	1,159
	Ransom	1	28	0	0	0	0	28
	Renville	2	399	0	0	101	20	520
	Richland	3	478	0	0	70	0	548
	Rolette	1	128	0	0	0	32	160
	Sheridan	1	54	0	0	0	28	82
	Slope	4	871	245	0	0	5	1,121
	Steele	2	766	0	0	0	34	800
Stutsman	16	8,356	0	0	0	0	8,356	
Towner	2	347	30	0	0	92	469	
Walsh	5	1,076	0	20	60	110	1,266	
Ward	1	87	0	0	0	0	87	
Wells	1	32	0	0	0	0	32	
State Totals:		92	21,822	62,952	20	800	521	86,115

Report 3

U.S. Landholdings by Foreign Investors by Type of Land Use  
and by State and County as of December 31, 2010

State Name	County Name	Number of Parcels	Acres in Cropland	Acres in Pasture	Acres in Forest	Acres in Other Ag	Acres in Non Ag	Total Acres
Ohio	Adams	5	335	28	3,090	0	0	3,453
	Allen	4	1,008	0	56	8	22	1,094
	Ashland	8	453	410	94	11	5	973
	Ashtabula	2	47	0	0	150	0	197
	Athens	1	0	0	1,184	0	0	1,184
	Auglaize	4	1,781	7	0	0	1	1,789
	Belmont	1	5,574	2,430	3,096	11,120	1,661	23,881
	Brown	7	886	0	0	0	0	886
	Butler	4	95	0	8	37	101	241
	Carrroll	1	22	5	11	0	2	40
	Champaign	3	840	30	30	0	13	913
	Clark	9	2,568	73	18	20	154	2,833
	Clermont	1	298	0	0	0	0	298
	Clinton	8	3,170	18	13	46	185	3,432
	Columbiana	1	0	0	0	12	0	12
	Coshocton	6	480	293	4,206	87	50	5,116
	Crawford	1	0	0	0	0	23	23
	Darke	6	129	2,186	0	44	1	2,360
	Defiance	6	1,258	0	0	22	136	1,416
	Delaware	1	0	0	0	600	0	600
	Erie	26	6,061	0	5	4	19	6,089
	Fairfield	1	0	65	0	0	0	65
	Fayette	21	3,732	78	26	9	77	3,922
	Franklin	9	926	15	70	68	48	1,127
	Fulton	4	186	0	0	57	553	796
	Gallia	2	2	15	8,908	0	0	8,925
	Greene	25	4,526	63	117	22	605	5,333
	Guernsey	2	1,345	1,669	1,990	1,335	436	6,775
	Hamilton	2	100	0	0	1	4	105
	Hancock	6	526	10	0	0	71	607
	Hardin	53	21,100	20	15	40	0	21,175
	Harrison	1	143	1,134	1,298	4,715	1,691	8,981
	Henry	5	525	0	0	30	20	575
	Highland	6	513	10	432	506	0	1,461
	Hocking	3	0	82	3,599	0	0	3,681
	Holmes	1	145	5	30	3	1	184
	Huron	7	717	19	0	30	9	775

Report 3

U.S. Landholdings by Foreign Investors by Type of Land Use  
and by State and County as of December 31, 2010

State Name	County Name	Number of Parcels	Acres in Cropland	Acres in Pasture	Acres in Forest	Acres in Other Ag	Acres in Non Ag	Total Acres
Ohio	Jackson	1	0	0	34,067	0	0	34,067
	Jefferson	1	113	285	314	159	9	880
	Knox	7	1,219	85	112	63	95	1,574
	Licking	6	2,138	18	293	662	0	3,111
	Logan	10	1,951	0	36	689	127	2,803
	Lorain	1	20	0	0	0	0	20
	Lucas	7	744	0	0	0	77	821
	Madison	17	8,444	28	75	130	512	9,189
	Marion	5	2,494	103	211	0	36	2,844
	Meigs	1	0	0	4,118	0	0	4,118
	Mercer	3	138	0	0	0	37	175
	Monroe	2	0	25	73	0	15	113
	Montgomery	5	262	20	50	104	176	612
	Morrow	2	110	50	0	47	0	207
	Noble	1	607	2,209	1,255	234	152	4,457
	Ottawa	1	61	0	0	0	0	61
	Paulding	37	18,280	0	29	360	17	18,686
	Pickaway	20	4,225	636	2	507	273	5,643
	Pike	3	238	0	28,778	0	0	29,016
	Portage	4	50	12	9	26	230	327
	Preble	5	702	2	25	34	25	788
	Putnam	25	1,714	0	0	52	147	1,913
	Richland	6	1,473	152	100	101	22	1,848
	Ross	8	1,132	0	12,716	106	108	14,062
	Sandusky	3	461	7	0	0	0	468
	Scioto	4	324	0	13,224	164	0	13,712
	Seneca	14	3,066	2	12	0	164	3,244
	Shelby	8	777	0	0	4	125	906
	Stark	2	500	20	300	0	384	1,204
	Trumbull	3	98	37	22	10	461	628
	Tuscarawas	2	0	0	0	131	179	310
	Union	23	3,840	0	126	2,753	194	6,913
	Van Wert	19	7,121	0	0	0	6	7,127
	Vinton	2	0	0	32,740	0	20	32,760
	Wairren	2	50	0	0	0	50	100
	Washington	5	47	7	3,266	0	0	3,320
	Wayne	4	476	42	38	15	11	582

Report 3

U.S. Landholdings by Foreign Investors by Type of Land Use  
and by State and County as of December 31, 2010

State Name	County Name	Number of Parcels	Acres in Cropland	Acres in Pasture	Acres in Forest	Acres in Other Ag	Acres in Non Ag	Total Acres
Ohio	Williams	3	193	0	0	0	41	234
	Wood	7	787	0	0	0	61	848
	Wyandot	13	1,871	5	89	35,703	65	37,733
State Totals:		545	125,217	12,410	160,376	61,031	9,707	368,741



Report 3

U.S. Landholdings by Foreign Investors by Type of Land Use  
and by State and County as of December 31, 2010

State Name	County Name	Number of Parcels	Acres in Cropland	Acres in Pasture	Acres in Forest	Acres in Other Ag	Acres in Non Ag	Total Acres
Oklahoma	Atoka	2	150	2,559	0	0	0	2,709
	Beaver	7	0	21,732	0	0	0	21,732
	Beckham	5	0	1,100	0	0	0	1,100
	Caddo	11	2,979	5,396	0	0	0	8,375
	Carter	6	0	3,469	0	0	45	3,514
	Choctaw	3	800	1,437	310	0	0	2,547
	Cimarron	4	480	0	0	1,981	20	2,481
	Coal	2	130	3,308	0	0	0	3,438
	Comanche	7	664	7,187	0	0	0	7,851
	Craig	1	0	977	0	0	0	977
	Creek	9	0	1,656	0	0	0	1,656
	Custer	4	0	10,573	0	0	0	10,573
	Delaware	25	739	2,495	0	855	0	4,089
	Garfield	136	25,112	5,592	11	1,240	0	31,955
	Grady	7	2,785	2,470	30	591	0	5,876
	Grant	29	4,123	1,650	0	67	0	5,840
	Jefferson	1	0	1,492	0	0	0	1,492
	Johnston	3	0	29	0	129	7	225
	Kingfisher	3	0	912	0	0	0	912
	Kiowa	75	14,383	11,935	2	327	0	26,647
	Le Flore	2	0	5,885	0	0	0	5,885
	Love	2	0	291	0	0	0	291
	Major	5	369	1,789	0	5	10	2,173
	Mayer	6	0	966	320	155	284	1,725
	McClain	3	0	35	0	1	1	37
	McCurtain	6	1,695	2,160	0	0	349	4,204
	Murray	3	0	2,424	0	60	0	2,484
	Noble	6	1,791	1,966	0	0	0	3,757
	Nowata	1	609	470	0	0	0	1,079
	Okfuskee	1	0	20	30	30	0	80
	Oklahoma	4	114	0	0	160	52	326
	Osage	8	320	13,230	0	86	0	13,636
	Ottawa	1	0	20	0	0	0	20
	Payne	1	0	50	0	0	0	50
	Pontotoc	11	331	1,091	0	0	71	1,493
	Roger Mills	8	0	22,064	0	0	0	22,064
	Rogers	3	0	141	0	0	73	214

**Report 3** U.S. Landholdings by Foreign Investors by Type of Land Use  
and by State and County as of December 31, 2010

State Name	County Name	Number of Parcels	Acres in Cropland	Acres in Pasture	Acres in Forest	Acres in Other Ag	Acres in Non Ag	Total Acres
Oklahoma	Seminole	2	0	160	0	0	80	240
	Stephens	5	0	1,531	0	0	0	1,531
	Texas	32	5,576	1,465	5	653	87	7,786
	Tulsa	1	0	66	0	0	0	66
	Washita	170	34,636	9,930	2	1,751	36	46,355
	Woods	2	161	14	0	3	2	180
	Woodward	7	34	4,669	0	0	0	4,703
<b>State Totals:</b>		<b>630</b>	<b>97,981</b>	<b>156,406</b>	<b>770</b>	<b>8,094</b>	<b>1,117</b>	<b>264,368</b>

Report 3

U.S. Landholdings by Foreign Investors by Type of Land Use  
and by State and County as of December 31, 2010

State Name	County Name	Number of Parcels	Acres in Cropland	Acres in Pasture	Acres in Forest	Acres in Other Ag	Acres in Non Ag	Total Acres
Oregon	Baker	2	0	3,310	0	0	0	3,310
	Benton	4	39	110	28	86	65	328
	Clackamas	20	134	335	33,774	370	333	34,946
	Clatsop	2	0	0	49,401	0	0	49,401
	Columbia	7	0	0	121,128	2,385	0	123,513
	Coos	2	15	0	0	184	0	199
	Crook	5	150	1,205	150	548	120	2,173
	Curry	4	91	170	3,087	113	64	3,525
	Deschutes	3	90	180	468	263	5	1,006
	Douglas	10	0	600	54,328	0	41	54,969
	Gilliam	13	50,052	11,589	0	866	0	62,507
	Harney	4	800	6,084	0	0	0	6,884
	Hood River	4	92	0	31,292	0	0	31,384
	Jackson	12	2,982	3	19	393	19	3,416
	Josephine	4	140	689	386	3	98	1,316
	Klamath	9	650	581	0	640	1,817	3,688
	Lane	6	31	98	585	7	38	759
	Lincoln	2	0	0	59,318	0	0	59,318
	Linn	12	2,303	50	24,023	35	0	26,411
	Malheur	1	10	0	0	0	0	10
	Marion	10	551	419	34,853	15	30	35,868
	Morrow	1	0	0	25,714	0	0	25,714
	Multnomah	2	0	0	8,283	0	16	8,299
	Polk	20	1,015	129	21,982	363	201	23,690
	Tillamook	3	0	0	28,176	0	0	28,176
	Umatilla	19	17,432	330	625	518	29	18,934
	Union	15	1,226	66,858	235	0	1	68,320
Wasco	4	960	2,277	2,777	100	0	6,114	
Washington	22	1,291	0	33,454	478	161	35,384	
Yamhill	11	485	589	828	160	359	2,421	
State Totals:		233	80,539	95,606	534,914	7,527	3,397	721,983

Report 3

U.S. Landholdings by Foreign Investors by Type of Land Use  
and by State and County as of December 31, 2010

State Name	County Name	Number of Parcels	Acres in Cropland	Acres in Pasture	Acres in Forest	Acres in Other Ag	Acres in Non Ag	Total Acres
Pennsylvania	Adams	7	160	95	81	66	810	1,212
	Allegheny	2	542	89	0	0	0	631
	Armstrong	1	0	0	100	0	0	100
	Beaver	5	0	0	232	0	0	232
	Bedford	2	0	15	60	0	10	85
	Berks	3	755	0	5	0	710	1,470
	Blair	3	0	0	1,071	0	0	1,071
	Bradford	4	3,246	147	4,001	0	10	7,404
	Bucks	5	415	0	5	417	33	870
	Butler	1	648	0	0	0	0	648
	Cambria	9	500	70	7,783	0	0	8,353
	Cameron	3	0	0	23,935	0	0	23,935
	Centre	20	762	79	10,034	167	2	11,044
	Chester	8	79	98	83	333	6	599
	Clearfield	9	0	0	11,837	0	777	12,614
	Columbia	1	46	0	0	0	0	46
	Crawford	3	72	25	101	65	0	263
	Cumberland	3	120	35	36	233	59	483
	Dauphin	1	0	0	0	74	0	74
	Delaware	2	44	0	0	0	0	44
	Elk	1	0	0	202	0	0	202
	Erie	3	228	251	279	1,458	130	2,346
	Fayette	2	0	0	700	312	0	1,012
	Forest	1	0	0	16	0	0	16
	Franklin	1	45	25	0	0	1	71
	Fulton	1	60	0	78	0	13	151
	Greene	2	257	19	0	0	1	277
	Indiana	2	12	0	200	0	0	212
	Jefferson	1	0	0	746	0	0	746
	Juniata	1	0	60	23	0	10	93
	Lackawanna	4	0	0	1,229	0	0	1,229
	Lancaster	2	170	2	0	52	120	344
	Lawrence	1	0	0	0	0	82	82
	Lebanon	4	256	0	21	203	17	497
	Lehigh	5	994	0	0	0	0	994
	Luzerne	1	0	0	20	0	0	20
	Lycoming	4	418	0	25	0	0	443

Report 3

U.S. Landholdings by Foreign Investors by Type of Land Use  
and by State and County as of December 31, 2010

State Name	County Name	Number of Parcels	Acres in Cropland	Acres in Pasture	Acres in Forest	Acres in Other Ag	Acres in Non Ag	Total Acres	
Pennsylvania	McKean	6	20	15	29,350	0	0	29,385	
	Mercer	1	0	0	0	90	0	90	
	Montgomery	6	181	7	0	23	18	229	
	Montour	2	140	0	0	0	0	140	
	Northampton	6	582	8	48	10	4	652	
	Potter	5	0	0	39,096	0	81	39,177	
	Schuylkill	4	163	28	76	11	4	282	
	Somerset	7	652	6,815	27,799	827	2,006	38,099	
	Susquehanna	1	0	8	9	0	0	17	
	Tioga	3	0	0	426	0	0	426	
	Venango	3	0	0	4,611	0	0	4,611	
	Warren	3	192	0	6,450	0	0	6,642	
	Washington	2	0	0	155	45	0	200	
	Westmoreland	4	0	156	35	103	13	307	
	Wyoming	1	0	0	10,282	0	50	10,332	
	York	6	369	5	16	30	120	540	
	State Totals:		188	12,128	8,052	181,256	4,519	5,087	211,042

Report 3

U.S. Landholdings by Foreign Investors by Type of Land Use  
and by State and County as of December 31, 2010

State Name	County Name	Number of Parcels	Acres in Cropland	Acres in Pasture	Acres in Forest	Acres in Other Ag	Acres in Non Ag	Total Acres
Puerto Rico	Mayaguez	2	4	0	3	7	1	15
	Ponce	8	352	262	0	132	78	824
State Totals:		10	356	262	3	139	79	839

Report 3

U.S. Landholdings by Foreign Investors by Type of Land Use  
and by State and County as of December 31, 2010

State Name	County Name	Number of Parcels	Acres in Cropland	Acres in Pasture	Acres in Forest	Acres in Other Ag	Acres in Non Ag	Total Acres
Rhode Island	Washington	1	0	0	0	15	2	17
State Totals:		1	0	0	0	15	2	17

Report 3

U.S. Landholdings by Foreign Investors by Type of Land Use  
and by State and County as of December 31, 2010

State Name	County Name	Number of Parcels	Acres in Cropland	Acres in Pasture	Acres in Forest	Acres in Other Ag	Acres in Non Ag	Total Acres
South Carolina	Aiken	13	470	1,465	8,875	361	56	11,227
	Allendale	11	748	49	5,854	25	1,161	7,837
	Anderson	8	140	123	187	0	465	915
	Bamberg	17	585	375	6,684	0	103	7,747
	Barnwell	3	5	0	505	0	0	510
	Beaufort	5	0	100	1,900	335	2,040	4,375
	Berkeley	8	1	0	6,661	171	776	7,609
	Calhoun	1	0	0	303	229	0	532
	Charleston	6	502	0	2,428	0	305	3,235
	Cherokee	4	0	0	129	0	8	137
	Chester	7	0	402	4,640	0	37	5,079
	Chesterfield	15	24	42	1,946	62	2,185	4,259
	Clarendon	3	2,900	0	25,380	0	561	28,841
	Colleton	18	1,026	293	6,839	3,765	483	12,406
	Darlington	2	152	0	37	165	0	354
	Dillon	3	0	0	12,628	0	467	13,095
	Dorchester	5	438	0	1,001	0	0	1,439
	Edgefield	3	5	0	31	0	0	36
	Fairfield	1	0	0	1,403	0	0	1,403
	Florence	5	833	0	13,912	11	892	15,648
	Georgetown	1	0	0	93,543	0	3,490	97,033
	Greenville	5	17	0	632	177	30	856
	Greenwood	6	0	283	362	65	19	729
	Hampton	11	1,699	127	12,527	135	85	14,573
	Horry	11	85	7	21,728	4	527	22,351
	Jasper	2	20	0	2,356	0	0	2,376
	Kershaw	2	438	110	168	0	18	734
	Lancaster	2	0	6	1,149	0	7	1,162
	Laurens	9	732	71	1,420	1,132	763	4,118
	Lee	2	0	0	66	88	0	154
	Marion	4	86	0	48,853	0	1,361	50,300
	Marlboro	35	2,321	735	9,113	1,257	5,545	18,971
Newberry	5	0	0	697	805	9	1,511	
Oconee	2	0	0	5	0	27	32	
Orangeburg	11	1,110	0	2,218	285	989	4,602	
Pickens	2	0	0	2	1,093	9	1,104	
Richland	5	1,359	195	958	216	0	2,728	



Report 3

U.S. Landholdings by Foreign Investors by Type of Land Use  
and by State and County as of December 31, 2010

State Name	County Name	Number of Parcels	Acres in Cropland	Acres in Pasture	Acres in Forest	Acres in Other Ag	Acres in Non Ag	Total Acres
South Carolina	Spartanburg	20	195	35	1,014	377	111	1,732
	Sumter	41	2,263	435	339	141	1,056	4,234
	Union	1	0	0	587	0	12	599
	Williamsburg	2	40	0	58,267	0	1,649	59,956
	York	1	0	20	27	0	0	47
State Totals:		318	18,194	4,873	357,374	10,899	25,246	416,586

Report 3

U.S. Landholdings by Foreign Investors by Type of Land Use  
and by State and County as of December 31, 2010

State Name	County Name	Number of Parcels	Acres in Cropland	Acres in Pasture	Acres in Forest	Acres in Other Ag	Acres in Non Ag	Total Acres
South Dakota	Aurora	2	92	68	0	0	0	160
	Beadle	3	717	193	0	22	24	956
	Brookings	17	1,798	46	0	579	5	2,428
	Brown	1	80	0	0	5	0	85
	Clark	5	1,894	379	0	0	18	2,291
	Clay	2	409	0	0	0	0	409
	Codington	2	237	26	0	7	0	270
	Custer	2	0	25	10	0	0	35
	Davison	5	1,589	640	0	5	54	2,288
	Deuel	2	82	0	0	30	11	123
	Edmunds	1	167	153	0	0	0	320
	Grant	7	1,284	148	0	22	10	1,464
	Hamlin	5	320	66	0	30	0	416
	Hand	1	320	0	0	0	0	320
	Hughes	1	292	0	0	0	81	373
	Hutchinson	1	13	0	0	0	0	13
	Hyde	1	685	155	0	0	0	840
	Kingsbury	4	4,066	0	0	125	0	4,191
	Lake	1	70	10	0	17	10	107
	Lincoln	4	915	0	0	25	19	959
	Lyman	1	0	155	0	0	0	155
	McPherson	1	0	36,044	0	0	0	36,044
	Meade	3	4,750	2,184	0	803	0	7,737
	Miner	2	216	0	0	25	0	241
	Minnehaha	5	94	17,598	0	0	16	17,708
	Moody	4	840	77	0	0	45	962
	Pennington	1	5,494	1,296	0	64	0	6,854
	Perkins	2	0	160	0	1,278	0	1,438
	Potter	3	614	102	0	1	0	717
	Roberts	3	214	0	0	80	0	294
	Sanborn	3	2,396	0	0	0	0	2,396
	Spink	8	3,765	40	0	0	0	3,805
	Turner	2	290	52	0	3	8	353
	Union	1	80	0	0	0	0	80
Walworth	4	551	157	0	1	4	713	
Ziebach	1	0	0	0	798	0	798	
State Totals:		111	34,334	59,774	10	3,920	305	98,343

Report 3

U.S. Landholdings by Foreign Investors by Type of Land Use  
and by State and County as of December 31, 2010

State Name	County Name	Number of Parcels	Acres in Cropland	Acres in Pasture	Acres in Forest	Acres in Other Ag	Acres in Non Ag	Total Acres
Tennessee	Anderson	2	0	0	50	0	0	50
	Bedford	31	1,134	1,272	627	69	110	3,212
	Benton	2	0	0	432	0	0	432
	Bledsoe	6	16	420	21,062	0	0	21,498
	Blount	1	0	0	17	0	0	17
	Bradley	1	0	0	188	0	0	188
	Carroll	4	93	0	1,373	0	19	1,485
	Carter	2	0	0	63	36	0	99
	Cheatham	1	0	430	0	0	10	440
	Chester	2	0	0	7,336	0	0	7,336
	Claiborne	2	0	0	42	25	0	67
	Clay	1	0	0	347	0	0	347
	Cocke	3	408	206	399	115	10	1,138
	Coffee	3	0	0	371	0	0	371
	Cumberland	1	0	0	744	0	52	796
	Davidson	2	0	0	0	156	1	157
	De Kalb	4	75	120	33	142	3	373
	Decatur	1	0	0	6,944	0	0	6,944
	Dickson	3	140	581	167	15	0	903
	Dyer	2	532	0	0	20	0	552
	Fayette	4	695	0	131	22	42	890
	Franklin	2	0	0	752	75	23	850
	Gibson	2	50	5	126	0	1	182
	Giles	3	15	200	3,209	0	0	3,424
	Grainger	4	1	146	92	0	0	239
	Greene	2	2	15	12	0	1	30
	Hardeman	5	494	146	2,470	125	16	3,251
	Hardin	17	3,909	60	33,513	0	258	37,740
	Haywood	7	2,311	3	171	0	183	2,668
	Henderson	3	0	0	5,562	0	0	5,562
	Henry	13	2,560	2,493	3,284	0	81	8,418
	Hickman	2	0	0	12,867	88	5	12,960
	Houston	3	0	0	9,330	31	0	9,361
	Humphreys	7	0	2,065	2,150	0	0	4,215
	Jackson	3	0	0	572	0	0	572
	Jefferson	5	127	3,213	551	0	625	4,516
	Knox	6	0	459	432	80	50	1,021

Report 3

U.S. Landholdings by Foreign Investors by Type of Land Use  
and by State and County as of December 31, 2010

State Name	County Name	Number of Parcels	Acres in Cropland	Acres in Pasture	Acres in Forest	Acres in Other Ag	Acres in Non Ag	Total Acres
Tennessee	Lake	1	1,486	0	0	0	0	1,486
	Lawrence	3	0	264	18,045	103	0	18,412
	Lewis	4	150	62	9,547	3,151	0	12,910
	Lincoln	2	79	85	59	0	0	223
	Loudon	3	45	38	0	1	20	104
	Macon	3	0	121	432	0	0	553
	Madison	3	81	0	441	0	175	697
	Maury	4	3	647	1,242	682	2,949	5,523
	McMinn	1	0	0	165	0	0	165
	McNairy	6	1,065	210	14,371	76	33	15,755
	Monroe	1	741	130	263	0	91	1,225
	Montgomery	7	220	210	1,977	103	456	2,966
	Obion	1	0	0	288	0	0	288
	Overton	1	0	313	0	0	0	313
	Perry	1	0	0	470	0	0	470
	Pickett	4	0	10	1,516	3	0	1,529
	Putnam	1	0	0	0	13	0	13
	Rhea	3	0	59	778	274	0	1,111
	Robertson	2	0	26	10	0	4	40
	Rutherford	1	0	0	0	0	12	12
	Sequatchie	1	5	181	761	4	0	951
	Sevier	2	90	51	71	0	1	213
	Shelby	10	985	26	0	160	375	1,546
	Smith	9	420	251	1,748	141	346	2,906
	Stewart	2	0	0	34,877	0	0	34,877
	Sullivan	4	0	0	109	0	0	109
	Tipton	1	683	0	0	0	0	683
	Union	3	63	15	702	0	0	780
Van Buren	2	0	0	234	0	0	234	
Warren	1	177	50	2	9	0	238	
Washington	8	0	0	482	67	0	549	
Wayne	4	0	0	108,102	1,500	0	109,602	
Weakley	19	2,721	356	4,331	89	487	7,984	
Williamson	7	0	195	74	0	397	666	
Wilson	2	0	0	0	92	0	92	
State Totals:		289	21,576	15,134	316,516	7,467	6,836	367,529

Report 3

U.S. Landholdings by Foreign Investors by Type of Land Use  
and by State and County as of December 31, 2010

State Name	County Name	Number of Parcels	Acres in Cropland	Acres in Pasture	Acres in Forest	Acres in Other Ag	Acres in Non Ag	Total Acres
Texas	Anderson	9	40	3,033	957	229	12	4,271
	Angelina	2	0	0	4,768	0	0	4,768
	Atascosa	10	497	3,845	0	0	48	4,390
	Austin	3	0	82	0	75	0	157
	Bailey	2	434	0	0	0	6	440
	Bandera	6	247	3,245	0	846	0	4,338
	Bastrop	3	0	905	0	0	0	905
	Bee	1	159	29	0	0	1	189
	Bell	16	343	1,352	69	0	0	1,764
	Bexar	25	2,588	6,602	1,039	1,516	727	12,472
	Blanco	8	320	1,922	0	3,046	31	5,319
	Borden	2	0	20,328	0	0	0	20,328
	Bosque	4	38	2,841	0	2	1,000	3,881
	Bowie	17	9,002	1,856	4,041	2,060	620	17,579
	Brazoria	19	753	5,682	75	1,517	1,239	9,266
	Brazos	11	4,116	6,684	150	1,005	111	12,066
	Brewster	109	409	14,936	45	521	8	15,919
	Briscoe	5	45,762	10,252	0	0	0	56,014
	Brown	4	239	653	0	11	8	911
	Burleson	6	12,096	4,929	20	0	70	17,115
	Burnet	4	0	307	0	907	0	1,214
	Caldwell	7	1,240	3,789	0	61	4	5,094
	Calhoun	6	1,800	3,583	0	0	585	5,968
	Callahan	1	1,926	0	0	0	0	1,926
	Cameron	85	8,958	3,593	0	3,300	365	16,216
	Camp	1	0	176	0	0	0	176
	Carson	2	5,910	5,744	0	0	30	11,684
	Cass	3	0	0	40,824	0	0	40,824
	Castro	4	1,753	0	234	91	64	2,142
	Chambers	1	1,600	0	0	0	242	1,842
	Cherokee	10	89	0	58,420	127	52	58,688
	Cochran	1	0	0	0	149	0	149
	Coke	1	0	0	0	726	0	726
	Coleman	4	1,860	4,333	0	0	72	6,265
	Collin	44	3,129	2,685	56	551	249	6,670
	Colorado	7	781	1,047	0	0	0	1,828
	Comal	9	1,158	1,317	1,285	323	15	4,098

Report 3

U.S. Landholdings by Foreign Investors by Type of Land Use  
and by State and County as of December 31, 2010

State Name	County Name	Number of Parcels	Acres in Cropland	Acres in Pasture	Acres in Forest	Acres in Other Ag	Acres in Non Ag	Total Acres
Texas	Comanche	14	1,031	3,444	0	54	5	4,534
	Cooke	3	0	300	0	9	2	311
	Coryell	4	175	2,042	0	177	1	2,395
	Crane	5	0	865	0	960	0	1,825
	Crockett	5	10,383	8,114	0	0	0	18,497
	Culberson	11	3,322	86,191	0	2,341	1,224	93,078
	Dallam	18	2,604	1,574	0	0	60	4,238
	Dallas	59	2,566	3,634	384	235	493	7,312
	De Witt	1	0	1,403	0	0	0	1,403
	Deaf Smith	9	10,436	2,279	0	999	236	13,950
	Delta	11	3,213	1,657	475	345	57	5,747
	Denton	39	1,823	2,505	0	1,014	805	6,147
	Dimmit	3	1,232	1,629	0	189	0	3,050
	Duval	3	0	9,759	0	3,923	0	13,682
	Eastland	2	26	74	0	160	10	270
	Ector	2	0	160	0	164	306	630
	Edwards	2	75	12,477	0	0	0	12,552
	El Paso	4	34	0	0	156	5	195
	Ellis	48	7,147	6,368	0	75	798	14,388
	Erath	15	1,131	6,424	0	682	46	8,283
	Falls	3	2,866	0	30	47	0	2,943
	Fannin	16	1,144	3,175	874	0	2	5,195
	Fayette	3	266	294	0	5	0	565
	Fisher	42	9,133	1,885	0	0	0	11,018
	Floyd	8	15,385	2,879	1	940	413	19,618
	Fort Bend	77	2,348	6,974	138	583	3,286	13,329
	Franklin	22	2,946	1,920	255	0	516	5,637
	Freestone	3	0	2,860	0	9	1	2,870
	Frio	4	250	3,282	0	905	0	4,437
	Gaines	15	1,934	864	0	640	4,093	7,531
	Galveston	9	600	957	0	213	238	2,008
	Garza	1	0	1,915	0	0	0	1,915
	Gillespie	4	0	2,050	0	416	0	2,466
	Glasscock	15	260	34,485	0	0	0	34,745
	Goliad	3	0	755	0	0	0	755
	Gonzales	3	0	612	0	0	44	656
	Gray	12	3,597	1,719	0	284	23	5,623

Report 3 U.S. Landholdings by Foreign Investors by Type of Land Use and by State and County as of December 31, 2010

State Name	County Name	Number of Parcels	Acres in Cropland	Acres in Pasture	Acres in Forest	Acres in Other Ag	Acres in Non Ag	Total Acres
Texas	Grayson	20	88	2,748	0	17	0	2,853
	Gregg	3	77	1,041	29	0	3	1,150
	Grimes	2	120	318	0	0	0	438
	Guadalupe	2	0	71	0	0	0	71
	Hale	4	485	120	0	180	57	842
	Hall	1	0	0	479	0	1,062	1,541
	Hamilton	2	138	1,513	0	0	0	1,651
	Hansford	1	632	0	0	0	8	640
	Hardin	6	800	30	40,887	200	0	41,917
	Harris	35	4,525	2,325	1,139	1,603	472	10,064
	Harrison	7	0	1,632	5,880	0	65	7,577
	Hartley	9	1,910	360	0	130	0	2,400
	Hays	7	100	885	0	94	25	1,104
	Henderson	3	0	3,757	0	0	2,427	6,184
	Hidalgo	444	32,410	72,371	1,689	14,147	1,208	121,825
	Hill	10	2,541	464	0	263	0	3,268
	Hockley	1	356	0	0	0	1	357
	Hood	1	0	44	0	0	0	44
	Hopkins	78	2,568	6,057	754	1,410	38	10,827
	Houston	9	2,380	6,045	2,882	256	3	11,566
	Howard	7	0	3,732	0	0	0	3,732
	Hudspeth	9	1,364	13,396	0	13	241	15,014
	Hunt	12	2,020	1,803	57	45	0	3,925
	Jack	11	0	5,630	0	0	0	5,630
	Jackson	5	26,836	2,205	116	0	2,588	31,745
	Jasper	7	0	0	44,184	80	0	44,264
	Jeff Davis	3	0	53,909	0	0	0	53,909
	Jefferson	17	3,849	1,069	0	48	787	5,753
	Jim Hogg	1	0	1,541	0	0	0	1,541
	Jim Wells	1	300	424	0	0	0	724
	Johnson	7	171	495	0	47	0	713
	Karnes	1	110	0	0	22	0	132
	Kaufman	6	918	4,604	0	2,465	0	7,987
	Kendall	2	100	1,335	0	0	10	1,445
	Kent	1	1,400	520	0	0	0	1,920
	Kerr	8	0	1,197	0	970	3	2,170
	Kimble	2	0	684	0	0	0	684

Report 3

U.S. Landholdings by Foreign Investors by Type of Land Use  
and by State and County as of December 31, 2010

State Name	County Name	Number of Parcels	Acres in Cropland	Acres in Pasture	Acres in Forest	Acres in Other Ag	Acres in Non Ag	Total Acres
Texas	La Salle	3	0	3,066	72	0	10	3,148
	Lamar	34	10,878	3,263	1,577	517	408	16,643
	Lavaca	6	1,380	31	356	0	102	1,869
	Lee	2	15	1,313	0	0	0	1,328
	Leon	18	189	4,828	1,537	0	327	6,881
	Liberty	19	9,685	4,046	6,804	17	289	20,841
	Limestone	4	1,234	39	0	0	30	1,303
	Lipscomb	10	13,193	6,451	0	3,739	4	23,387
	Live Oak	4	0	237	0	30	0	267
	Llano	1	0	243	0	0	0	243
	Loving	3	0	3,247	0	0	0	3,247
	Lubbock	3	755	9	0	0	0	764
	Madison	6	19	5,759	100	0	0	5,878
	Marion	3	0	0	33,505	0	0	33,505
	Matagorda	4	1,172	8,450	0	0	0	9,622
	Maverick	5	3,317	2,292	0	159	71	5,839
	McCulloch	6	228	1,421	0	0	0	1,649
	McLennan	14	1,914	3,387	183	426	277	6,187
	McMullen	1	0	328	0	0	0	328
	Medina	6	698	926	0	206	20	1,850
	Menard	1	0	4,075	0	0	0	4,075
	Mitchell	49	9,246	812	0	253	0	10,311
	Montgomery	6	0	26	1,227	4	91	1,348
	Moore	2	1,000	3,920	0	0	0	4,920
	Morris	4	160	220	361	0	0	741
	Nacogdoches	5	0	0	58,904	315	0	59,219
	Navarro	7	3,972	1,126	80	0	200	5,378
	Newton	7	0	0	183,098	0	0	183,098
	Nolan	188	38,691	5,916	0	213	0	44,820
	Nueces	60	19,951	39	0	746	76	20,812
	Ochiltree	25	8,276	568	2	320	184	9,350
	Orange	3	0	0	1,729	0	0	1,729
	Panola	3	0	0	65,443	0	0	65,443
	Parker	2	0	262	320	0	0	582
	Pecos	18	3,609	23,713	0	1,811	125	29,258
	Polk	9	0	75	176,979	0	5,544	182,598
	Potter	2	1,704	3,069	0	405	0	5,178



Report 3

U.S. Landholdings by Foreign Investors by Type of Land Use  
and by State and County as of December 31, 2010

State Name	County Name	Number of Parcels	Acres in Cropland	Acres in Pasture	Acres in Forest	Acres in Other Ag	Acres in Non Ag	Total Acres
Texas	Presidio	11	314	82,717	0	18	28	83,077
	Rains	1	71	0	150	0	10	231
	Red River	25	14,427	4,086	17,361	312	1,190	37,376
	Reeves	17	259	42,558	0	9,749	6,560	59,126
	Refugio	3	0	555	0	0	0	555
	Robertson	27	6,288	19,429	10,135	111	66	36,029
	Rockwall	7	1,702	924	0	100	28	2,754
	Runnels	1	230	0	0	0	0	230
	Rusk	4	0	0	6,270	0	0	6,270
	Sabine	3	0	0	2,770	0	0	2,770
	San Augustine	3	0	0	16,850	0	0	16,850
	San Patricio	57	48,223	3,439	0	1,310	0	52,972
	San Saba	4	220	2,698	50	0	0	2,968
	Schleicher	5	0	6,713	0	0	40	6,753
	Scurry	78	15,558	8,705	0	0	238	24,501
	Shackelford	3	36,445	5	0	0	0	36,450
	Shelby	6	1	0	40,006	254	0	40,261
	Sherman	13	6,919	0	0	734	265	7,918
	Smith	4	0	1,792	357	100	50	2,299
	Somervell	1	0	650	0	0	66	716
	Starr	11	1,140	16,921	190	29	0	18,280
	Sterling	13	0	46,863	0	0	0	46,863
	Tarrant	47	1,648	7,257	1,052	977	134	11,068
	Taylor	1	0	140	0	0	0	140
	Terrell	2	0	1,750	0	6,403	0	8,153
	Throckmorton	8	32,458	15,251	2,680	0	0	50,389
	Titus	3	0	616	30	15	0	661
	Tom Green	5	92	7,111	0	0	0	7,203
	Travis	8	0	3,048	0	215	304	3,567
	Trinity	2	0	0	50,285	0	468	50,753
	Tyler	7	0	0	184,796	0	1,486	186,282
	Upshur	5	0	205	1,439	0	0	1,644
	Upton	6	0	603	0	0	0	603
	Uvalde	4	3,691	1,103	1	84	29	4,908
	Val Verde	3	0	966	0	9,666	0	10,632
	Van Zandt	10	48	2,031	257	15	0	2,351
	Victoria	4	1	5,322	0	58	0	5,381

Report 3

U.S. Landholdings by Foreign Investors by Type of Land Use  
and by State and County as of December 31, 2010

State Name	County Name	Number of Parcels	Acres in Cropland	Acres in Pasture	Acres in Forest	Acres in Other Ag	Acres in Non Ag	Total Acres	
Texas	Waller	20	662	3,822	140	220	95	4,939	
	Ward	3	0	1,200	0	60	0	1,260	
	Washington	6	40	1,105	0	0	0	1,145	
	Webb	6	14,230	385	0	2,421	122	17,158	
	Wharton	10	3,079	2,808	106	536	512	7,041	
	Willacy	2	1,263	0	0	640	0	1,903	
	Williamson	9	183	1,476	501	302	0	2,462	
	Wilson	4	0	1,394	0	1,121	247	2,762	
	Wise	13	430	553	0	89	82	1,154	
	Wood	13	0	1,962	1,293	422	1,125	4,802	
	Yoakum	6	0	5,397	0	324	263	5,984	
	Zapata	8	0	6,181	0	0	0	6,181	
	Zavala	13	1,145	77,563	0	2,338	418	81,464	
	State Totals:		2,763	601,425	1,006,061	1,081,232	102,362	48,805	2,839,885

Report 3

U.S. Landholdings by Foreign Investors by Type of Land Use  
and by State and County as of December 31, 2010

State Name	County Name	Number of Parcels	Acres in Cropland	Acres in Pasture	Acres in Forest	Acres in Other Ag	Acres in Non Ag	Total Acres
Utah	Beaver	9	519	1,121	4,418	0	60	6,118
	Davis	1	2	0	0	0	0	2
	Duchesne	1	0	102	0	387	0	489
	Emery	1	0	15,103	0	0	0	15,103
	Garfield	4	0	263	0	27	13	303
	Kane	1	0	0	0	1,280	0	1,280
	Millard	3	0	0	5,461	0	0	5,461
	Salt Lake	23	8,826	18,469	0	109	4,449	31,853
	San Juan	1	180	70	70	0	0	320
	Sanpete	2	0	1,600	0	0	0	1,600
	Summit	4	0	8,040	0	0	580	8,620
	Tooele	4	427	3,623	22	0	2,005	6,077
	Uintah	2	0	0	0	7,761	620	8,381
	Wasatch	2	0	6,600	0	3,200	0	9,800
<b>State Totals:</b>		<b>58</b>	<b>9,954</b>	<b>54,991</b>	<b>9,971</b>	<b>12,764</b>	<b>7,727</b>	<b>95,407</b>

Report 3

U.S. Landholdings by Foreign Investors by Type of Land Use  
and by State and County as of December 31, 2010

State Name	County Name	Number of Parcels	Acres in Cropland	Acres in Pasture	Acres in Forest	Acres in Other Ag	Acres in Non Ag	Total Acres	
Vermont	Addison	25	2,052	995	1,944	187	78	5,256	
	Bennington	4	20	45	948	0	0	1,013	
	Caledonia	18	180	107	4,570	125	551	5,533	
	Chittenden	9	89	114	674	0	5	882	
	Essex	10	101	30	4,759	0	0	4,890	
	Franklin	221	1,659	2,408	8,779	846	1,347	15,039	
	Grand Isle	40	461	493	243	134	416	1,747	
	Lamoille	54	742	400	8,863	354	155	10,514	
	Orange	11	0	0	2,331	49	0	2,380	
	Orleans	84	1,708	1,452	9,176	599	211	13,146	
	Rutland	21	643	427	4,056	397	221	5,744	
	Washington	25	60	292	1,937	140	825	3,254	
	Windham	6	0	0	8,552	0	0	8,552	
	Windsor	14	0	62	2,021	415	12	2,510	
	<b>State Totals:</b>		<b>542</b>	<b>7,715</b>	<b>6,825</b>	<b>58,853</b>	<b>3,246</b>	<b>3,821</b>	<b>80,460</b>

Report 3

U.S. Landholdings by Foreign Investors by Type of Land Use  
and by State and County as of December 31, 2010

State Name	County Name	Number of Parcels	Acres in Cropland	Acres in Pasture	Acres in Forest	Acres in Other Ag	Acres in Non Ag	Total Acres
Virginia	Accomack	2	147	8	145	0	65	365
	Albemarle	28	1,232	2,556	2,066	492	67	6,413
	Amherst	1	0	178	272	0	6	456
	Augusta	2	80	371	15	0	3	469
	Bedford	5	78	240	28	0	73	419
	Botetourt	6	0	686	5,427	0	0	6,113
	Buchanan	3	0	0	111	0	1	112
	Buckingham	1	0	0	38	0	0	38
	Campbell	1	30	13	48	1	0	92
	Caroline	1	56	0	136	0	60	252
	Carroll	1	0	62	10	0	0	72
	Charles City	5	639	0	4,509	186	8	5,342
	Charlotte	2	82	130	161	0	0	373
	Chesapeake	3	0	0	914	0	42	956
	Clarke	7	922	1,384	67	653	16	3,042
	Culpeper	22	3,544	2,545	2,651	628	38	9,406
	Cumberland	8	40	771	839	0	9	1,659
	Essex	5	180	851	200	1,381	701	3,313
	Fairfax	4	946	85	11	0	163	1,205
	Fauquier	34	2,484	3,143	1,774	1,349	153	8,903
	Fluvanna	5	0	405	659	144	2	1,210
	Frederick	7	414	536	647	0	166	1,763
	Giles	4	7	253	67	0	2	329
	Gloucester	4	413	70	309	70	207	1,069
	Goochland	1	0	95	115	1	11	222
	Grayson	3	72	151	152	6	8	389
	Greene	2	20	121	225	0	5	371
	Greensville	1	53	0	75	0	0	128
	Hanover	4	113	0	173	0	82	368
	Isle of Wight	1	105	103	272	0	37	517
	King and Queen	2	0	0	115	928	0	1,043
	King George	1	327	0	171	0	75	573
	King William	2	1,208	354	143	496	80	2,281
	Lancaster	2	18	0	281	0	35	334
Lee	2	0	46	10	30	35	121	
Loudoun	50	4,847	3,312	1,974	1,865	1,177	13,175	
Louisa	5	123	173	460	0	7	763	

Report 3

U.S. Landholdings by Foreign Investors by Type of Land Use  
and by State and County as of December 31, 2010

State Name	County Name	Number of Parcels	Acres in Cropland	Acres in Pasture	Acres in Forest	Acres in Other Ag	Acres in Non Ag	Total Acres	
Virginia	Lunenburg	1	0	50	74	0	0	124	
	Lynchburg	1	150	110	5	0	0	265	
	Madison	10	527	825	1,257	278	0	2,887	
	Mathews	1	160	0	108	0	5	273	
	Mecklenburg	2	131	10	251	0	0	392	
	Middlesex	1	5	0	11	0	1	17	
	Montgomery	4	0	194	646	97	0	937	
	Nelson	5	205	680	673	196	929	2,683	
	New Kent	1	0	0	0	278	0	278	
	Northumberland	2	221	0	102	5	0	328	
	Nottoway	2	60	0	1,049	0	0	1,109	
	Orange	13	1,475	1,253	1,571	46	19	4,364	
	Patrick	68	24	361	10,761	38	30	11,214	
	Prince William	1	100	0	39	0	0	139	
	Pulaski	2	243	10	5	0	60	318	
	Rappahannock	15	40	786	666	1	176	1,669	
	Richmond	4	18	0	127	0	56	201	
	Roanoke	3	0	57	0	86	0	143	
	Rockbridge	8	181	246	464	0	15	906	
	Rockingham	3	5	87	47	0	3	142	
	Scott	7	16	90	175	31	0	312	
	Shenandoah	4	106	110	224	86	36	562	
	Smyth	3	0	0	83	0	0	83	
	Southampton	4	473	0	377	0	0	850	
	Spotsylvania	2	195	170	300	0	5	670	
	Stafford	3	50	30	481	0	3	564	
	Suffolk	1	72	0	0	0	0	72	
	Surry	1	0	0	0	177	54	231	
	Tazewell	2	0	0	76	0	0	76	
	Virginia Beach	1	0	0	0	54	0	54	
	Warren	2	0	67	117	0	0	184	
	Wise	1	0	0	1,005	0	0	1,005	
	Wythe	5	0	9	210	0	17	236	
	State Totals:		420	22,637	23,787	46,174	9,603	4,743	106,944

Report 3 U.S. Landholdings by Foreign Investors by Type of Land Use  
and by State and County as of December 31, 2010

State Name	County Name	Number of Parcels	Acres in Cropland	Acres in Pasture	Acres in Forest	Acres in Other Ag	Acres in Non Ag	Total Acres	
Washington	Adams	5	1,526	8,130	0	0	53	9,709	
	Benton	7	548	14,767	3,340	0	4	18,659	
	Chelan	16	868	48	59,146	108	438	60,608	
	Clallam	6	0	96	622	13	12	743	
	Clark	10	285	70	7,607	12	32	8,006	
	Columbia	13	87,420	0	0	0	0	87,420	
	Cowlitz	7	0	0	49,272	0	1	49,273	
	Douglas	6	3,889	0	0	679	1,115	5,683	
	Ferry	14	188	542	2,941	27	155	3,853	
	Franklin	3	373	30	0	131	4	538	
	Garfield	18	122,523	0	0	0	0	122,523	
	Grant	24	4,108	766	0	455	217	5,546	
	Grays Harbor	6	0	0	31,111	0	0	31,111	
	Island	9	116	19	94	0	6	235	
	Jefferson	7	58	0	4,803	0	0	4,861	
	King	30	675	1,057	169,232	2	17	170,983	
	Kitsap	2	35	0	8	0	1	44	
	Kittitas	33	14,091	13,501	547	28,091	84	56,314	
	Klickitat	52	1,657	95,985	67,477	1,635	955	167,709	
	Lewis	24	1,171	210	32,901	64	22	34,368	
	Lincoln	5	396	160	160	1	15	732	
	Okanogan	35	1,680	10,835	49,579	4,374	522	66,990	
	Pacific	9	0	115	86,404	0	446	86,965	
	Pend Oreille	3	11	200	21	0	35	267	
	Pierce	18	5,002	370	190,082	10	235	195,699	
	San Juan	3	0	70	77	0	0	147	
	Skagit	45	1,946	883	50,237	60	93	53,219	
	Skamania	1	0	0	22,241	0	0	22,241	
	Snohomish	14	2,018	24	29,589	238	1,177	33,046	
	Spokane	22	3,006	359	136	80	198	3,779	
	Stevens	8	350	455	592	20	0	1,417	
	Thurston	16	658	5	5,669	618	720	7,670	
	Wahkiakum	5	0	0	81,730	0	0	81,730	
	Walla Walla	3	5,392	11,520	0	0	0	16,912	
	Whatcom	235	8,726	5,064	45,885	2,540	2,480	64,695	
	Whitman	1	228	0	0	0	0	228	
	Yakima	46	4,984	67,325	3,493	1,510	242	77,554	
	State Totals:		761	273,928	232,606	994,996	40,668	9,279	1,551,477

Report 3

U.S. Landholdings by Foreign Investors by Type of Land Use  
and by State and County as of December 31, 2010

State Name	County Name	Number of Parcels	Acres in Cropland	Acres in Pasture	Acres in Forest	Acres in Other Ag	Acres in Non Ag	Total Acres
West Virginia	Barbour	1	0	0	67	0	0	67
	Boone	1	0	0	10	0	0	10
	Braxton	1	0	0	0	54	0	54
	Doddridge	1	0	35	105	0	0	140
	Fayette	2	0	0	369	0	0	369
	Gilmer	2	0	0	1,620	0	0	1,620
	Grant	3	372	1,930	15,732	0	70	18,104
	Hampshire	2	0	0	705	0	0	705
	Harrison	1	0	0	16	0	0	16
	Jefferson	5	594	351	45	8	1,227	2,225
	Kanawha	2	0	0	5,093	0	0	5,093
	Lewis	1	0	0	68	0	0	68
	Marshall	3	0	50	205	0	38	293
	McDowell	3	0	0	15,270	0	1,516	16,786
	Mineral	2	0	0	71	512	589	1,172
	Monroe	1	0	73	72	0	0	145
	Pendleton	1	0	0	150	0	0	150
	Pocahontas	3	0	30	469	10,540	1	11,040
	Preston	1	0	0	0	0	116	116
	Putnam	4	0	229	0	77	0	306
	Raleigh	3	0	0	13,910	0	500	14,410
	Randolph	2	0	0	4,775	0	0	4,775
	Roane	1	0	52	53	0	0	105
	Summers	1	8	36	177	0	4	225
	Upshur	3	25	247	141	0	0	413
	Webster	2	0	0	6,802	0	0	6,802
	Wetzel	1	0	0	44	0	17	61
Wood	2	70	0	400	0	314	784	
Wyoming	2	0	0	835	0	40	875	
State Totals:		57	1,069	3,033	67,204	11,191	4,432	86,929



Report 3

U.S. Landholdings by Foreign Investors by Type of Land Use  
and by State and County as of December 31, 2010

State Name	County Name	Number of Parcels	Acres in Cropland	Acres in Pasture	Acres in Forest	Acres in Other Ag	Acres in Non Ag	Total Acres
Wisconsin	Adams	2	1,239	0	0	0	0	1,239
	Ashland	1	0	0	1	0	0	1
	Barron	5	417	260	98	0	2	777
	Bayfield	3	12	10	560	0	58	640
	Brown	2	127	0	0	11	3	141
	Calumet	1	106	0	4	3	0	113
	Clark	21	1,087	135	120	176	38	1,556
	Columbia	3	80	0	0	0	0	80
	Crawford	2	59	51	29	0	0	139
	Dane	3	415	0	0	177	49	641
	Dodge	2	320	4	0	0	11	335
	Douglas	1	0	0	40	0	40	80
	Dunn	1	0	0	160	0	0	160
	Fond Du Lac	7	1,605	0	0	7	18	1,630
	Forest	12	225	0	8,396	19	80	8,720
	Grant	7	1,542	30	0	32	0	1,604
	Green	4	514	0	6	114	12	646
	Green Lake	1	600	0	0	30	0	630
	Iowa	3	200	10	17	46	0	273
	Iron	2	0	0	13,773	0	0	13,773
	Jackson	5	572	18	33	3	7	633
	Jefferson	1	0	325	0	0	2	327
	Juneau	4	3,619	7	178	0	1	3,805
	Kenosha	3	72	0	0	0	38	110
	Lafayette	29	15,017	695	264	28	132	16,136
	Langlade	2	1,172	0	6,998	0	0	8,170
	Lincoln	2	0	0	3,936	0	123	4,059
	Manitowoc	4	104	0	8	0	5	117
	Marathon	4	187	102	1,198	0	275	1,762
Marquette	1	0	0	0	80	0	80	
Milwaukee	4	49	0	47	28	5	129	
Oconto	10	234	1	26	0	39	300	
Oneida	3	0	0	3,645	0	147	3,792	
Outagamie	1	25	0	0	0	31	56	
Pierce	2	182	30	52	0	0	264	
Polk	1	0	0	0	120	0	120	
Portage	2	35	8	1,854	7	893	2,797	

Report 3

U.S. Landholdings by Foreign Investors by Type of Land Use  
and by State and County as of December 31, 2010

State Name	County Name	Number of Parcels	Acres in Cropland	Acres in Pasture	Acres in Forest	Acres in Other Ag	Acres in Non Ag	Total Acres
Wisconsin	Price	2	0	0	1,316	0	0	1,316
	Richland	4	72	35	58	250	5	420
	Rock	13	1,312	2	12	206	41	1,573
	Rusk	1	796	0	1,023	0	0	1,819
	Sauk	7	237	150	682	404	11	1,484
	Sawyer	1	0	0	28,741	0	0	28,741
	Shawano	4	231	0	0	3	2	236
	Sheboygan	2	120	0	17	0	10	147
	St. Croix	2	85	90	52	0	0	227
	Taylor	1	0	0	400	0	0	400
	Trempealeau	2	274	40	30	0	5	349
	Vilas	5	350	0	627	0	67	1,044
	Walworth	26	2,532	306	262	102	281	3,483
	Washburn	1	0	0	0	140	0	140
	Waukesha	2	194	0	8	0	1	203
	Waupaca	1	30	10	0	0	0	40
	Waushara	1	1,275	0	0	0	0	1,275
	Winnebago	2	140	0	0	0	1	141
	Wood	6	1,382	3	386	0	113	1,884
	State Totals:		244	38,846	2,322	75,057	1,986	2,546

**Report 3 U.S. Landholdings by Foreign Investors by Type of Land Use  
and by State and County as of December 31, 2010**

State Name	County Name	Number of Parcels	Acres in Cropland	Acres in Pasture	Acres in Forest	Acres in Other Ag	Acres in Non Ag	Total Acres
Wyoming	Albany	9	100	13,416	682	19,972	1,000	35,170
	Big Horn	3	525	356	0	0	186	1,067
	Campbell	22	2,410	58,610	0	0	1,240	62,260
	Carbon	5	0	26,155	0	0	0	26,155
	Converse	5	0	7,306	0	0	1	7,307
	Crook	9	136	24,202	456	0	2	24,796
	Fremont	3	0	771	0	0	731	1,502
	Goshen	2	1,640	192	0	0	0	1,832
	Hot Springs	4	180	10,044	0	0	0	10,224
	Laramie	3	0	4,123	0	0	245	4,368
	Lincoln	1	0	0	0	245	56	301
	Natrona	1	0	0	0	2,335	700	3,035
	Niobrara	1	0	387	0	0	1	388
	Park	4	55	151	0	0	40	246
	Platte	14	359	24,657	0	0	35	25,051
	Sheridan	6	1,300	16,816	0	21,714	0	39,830
	Sublette	22	416	18,032	0	0	0	18,448
	Teton	2	386	666	0	0	47	1,099
	Uinta	1	0	1,541	0	0	0	1,541
	<b>State Totals:</b>		<b>117</b>	<b>7,507</b>	<b>207,425</b>	<b>1,138</b>	<b>44,266</b>	<b>4,284</b>
<b>Grand Totals:</b>		<b>20,328</b>	<b>4,102,566</b>	<b>5,513,028</b>	<b>13,534,336</b>	<b>1,074,877</b>	<b>616,781</b>	<b>24,841,588</b>

## Report 4

U.S. Agricultural and NonAgricultural Investors, Parcels, Acres and Value  
by Country of Foreign Investor as of December 31, 2010

Country of Foreign Investor	Number of Investors	Number of Parcels	Total Acres	Total Value (\$1,000) 1/
Argentina	38	44	12,602	41,218
Australia	29	41	67,646	132,760
Austria	60	110	151,449	92,223
Bahamas	36	50	54,177	73,372
Belgium	91	107	64,326	24,902
Belize	5	8	573	226
Bermuda	46	55	28,567	35,264
Bolivia	2	2	11	47
Brazil	12	22	11,295	8,860
Cambodia	1	1	31	80
Canada	1,456	2,094	4,282,603	3,176,659
Cayman Islands	38	44	31,504	57,669
Channel Islands	4	10	2,550	22,436
Chile	7	11	2,097	7,366
China	67	75	13,720	81,425
Colombia	40	53	11,904	23,078
Cook Islands	11	16	2,899	8,962
Costa Rica	8	10	13,835	12,212
Cote D'ivoire	1	1	119	100
Croatia	1	1	160	115
Cuba	3	4	58	1,374
Cyprus	1	2	516	3,744
Czech Republic	2	2	347	27
Denmark	40	201	589,867	1,088,785
Dominican Republic	3	3	29	128
Ecuador	19	25	481	6,334
Egypt	16	17	1,540	7,296
El Salvador	5	5	406	1,495
Finland	1	1	80	119
France	156	268	371,340	466,743
Gambia	1	1	294	118
Germany	1,050	1,860	815,037	2,008,928
Gibraltar	3	4	678	5,118
Greece	16	22	61,882	15,573
Guatemala	12	13	1,233	3,674
Guyana	1	1	35	180
Honduras	12	12	1,018	6,462
Hong Kong	60	79	10,164	46,544
Hungary	1	1	103	80
India	17	19	2,040	6,569
Indonesia	2	2	718	655
Iran (Islamic Republic Of)	22	25	2,463	6,906
Ireland	24	52	22,290	65,593
Israel	10	13	2,097	12,632
Italy	120	2,782	836,889	2,489,599
Jamaica	4	4	567	470
Japan	137	210	281,204	811,777
Jordan	19	25	2,065	15,834
Kenya	1	1	91	256
Korea, D.P.R.O.	6	6	469	1,890
Korea, Republic of	22	22	2,373	12,592
Kuwait	10	15	19,823	11,888

## Report 4

## U.S. Agricultural and NonAgricultural Investors, Parcels, Acres and Value

## by Country of Foreign Investor as of December 31, 2010

Country of Foreign Investor	Number of Investors	Number of Parcels	Total Acres	Total Value (\$1,000) 1/
Laos	1	1	31	208
Lebanon	30	39	10,449	18,727
Liberia	13	15	8,985	8,426
Liechtenstein	105	167	117,849	240,172
Lithuania	1	1	27	32
Luxembourg	10	18	45,550	71,267
Malaysia	5	10	8,277	14,748
Mexico	246	326	257,996	158,938
Morocco	1	4	875	9,745
Namibia	1	2	106	703
Nepal	2	5	5,147	3,029
Netherlands	671	1,007	1,827,087	2,236,830
New Zealand	12	57	33,763	1,625,024
Nicaragua	3	4	1,378	3,174
Norway	18	18	5,229	5,324
Oman	2	5	454	2,478
Pakistan	9	12	1,677	2,222
Panama	112	140	109,297	167,210
Peru	20	21	388	1,426
Philippines	31	40	3,760	7,262
Poland	3	3	305	615
Portugal	75	364	851,625	1,148,673
Russian Federation	5	8	834	3,036
Saint Vincent and the Grenadines	2	4	2,637	4,056
Saudi Arabia	39	51	21,319	125,023
Singapore	5	5	626	5,505
Somalia	1	1	11	28
South Africa	11	12	2,124	8,214
Spain	48	126	158,662	157,959
Sweden	38	59	61,500	60,488
Switzerland	366	502	286,845	297,917
Syrian Arab Republic	6	7	2,574	4,147
Tanzania, United Republic of	1	1	59	649
Thailand	8	10	1,785	12,604
Trinidad and Tobago	3	3	94	371
Turkey	1	1	38	145
Turks and Caicos Islands	9	13	3,292	3,283
United Arab Emirates	12	41	6,679	366,428
United Kingdom	281	435	465,526	390,461
United States	1	1	510	2,500
Uruguay	5	7	5,840	3,980
Venezuela	96	160	24,688	86,280
Viet Nam	1	1	152	930
Virgin Islands (British)	37	62	61,563	60,379
Zimbabwe	1	1	230	80
998 - No Foreign Investor Listed	10	14	4,997	27,057
999 - No Predominant Country Code	58	94	59,775	96,283
Subtotal 2/	6,165	12,330	12,242,880	18,342,393
US/Andorra	1	1	3,741	1,300

U.S. Agricultural and NonAgricultural Investors, Parcels, Acres and Value  
by Country of Foreign Investor as of December 31, 2010

Country of Foreign Investor	Number of Investors	Number of Parcels	Total Acres	Total Value (\$1,000) 1/
US/Argentina	5	11	3,060	3,054
US/Australia	25	51	44,496	112,579
US/Austria	20	107	22,979	29,873
US/Bahamas	19	43	42,050	79,383
US/Barbados	1	2	82	739
US/Belgium	33	95	95,564	54,132
US/Belize	1	2	252	660
US/Bermuda	19	53	15,469	13,905
US/Brazil	7	62	15,644	26,115
US/Canada	350	1,455	2,923,237	5,011,607
US/Cayman Islands	15	31	34,091	51,344
US/Channel Islands	3	11	1,910	11,814
US/Chile	2	4	9,948	1,374
US/China	60	81	55,400	79,947
US/Colombia	15	29	18,305	33,769
US/Costa Rica	4	4	1,092	7,246
US/Denmark	18	67	456,542	469,342
US/Dominican Republic	1	1	589	825
US/Ecuador	4	4	2,082	3,335
US/Egypt	6	19	3,061	5,913
US/El Salvador	2	2	52	638
US/Finland	8	112	203,124	18,126
US/France	143	759	406,440	544,782
US/Germany	262	1,097	827,228	893,690
US/Greece	4	5	5,664	66,530
US/Guatemala	2	3	412	1,018
US/Guyana	1	2	334	284
US/Honduras	1	1	37	825
US/Hong Kong	20	25	130,694	42,952
US/India	3	8	1,820	5,455
US/Indonesia	21	71	9,932	132,454
US/Iran (Islamic Republic Of)	5	6	1,861	5,509
US/Iraq	1	1	800	560
US/Ireland	23	283	707,230	304,082
US/Israel	4	5	505	12,225
US/Italy	38	74	78,078	56,531
US/Japan	234	424	351,302	2,067,538
US/Jordan	2	2	284	6,500
US/Kenya	1	1	32	360
US/Korea, Republic of	5	6	593	9,775
US/Kuwait	6	12	7,558	11,994
US/Lebanon	4	5	411	1,451
US/Liberia	14	17	45,683	16,815
US/Libyan Arab Jamahiriya	2	3	280	2,500
US/Liechtenstein	50	83	68,721	97,253
US/Luxembourg	26	38	89,634	52,495
US/Malaysia	3	7	5,775	10,248
US/Malta	1	1	500	750
US/Mexico	61	133	403,513	963,894
US/Netherlands	216	682	3,012,856	4,150,883
US/New Zealand	3	4	49,403	4,026
US/Nicaragua	1	2	282	397

U.S. Agricultural and NonAgricultural Investors, Parcels, Acres and Value  
by Country of Foreign Investor as of December 31, 2010

Country of Foreign Investor	Number of Investors	Number of Parcels	Total Acres	Total Value (\$1,000) 1/
US/Norway	6	10	9,623	28,585
US/Pakistan	1	1	423	485
US/Panama	52	68	50,041	70,647
US/Paraguay	1	1	236	270
US/Peru	1	1	100	280
US/Philippines	10	11	6,863	3,692
US/Portugal	2	3	6,733	3,269
US/Qatar	1	1	219	2,180
US/Saudi Arabia	28	57	16,916	102,999
US/Singapore	3	10	92,191	89,254
US/South Africa	8	14	10,028	24,438
US/Spain	30	115	47,656	49,977
US/Swaziland	1	1	1,944	3,000
US/Sweden	14	38	24,178	921,679
US/Switzerland	208	468	361,221	348,207
US/Thailand	3	6	2,486	5,966
US/Trinidad and Tobago	1	1	20	200
US/Turkey	1	3	753	752
US/United Arab Emirates	3	8	3,458	14,870
US/United Kingdom	258	823	1,009,104	1,232,606
US/Uruguay	2	2	655	960
US/Vanuatu	1	1	883	1,790
US/Venezuela	38	56	60,920	64,784
US/Virgin Islands (British)	16	35	283,362	51,554
US/998 - No Foreign Investor Listed	15	33	173,583	99,002
US/999 - No Predominant Country Code	61	224	274,480	275,739
Subtotal 3/	2,541	7,998	12,598,708	18,877,981
Total All Landholdings	8,706	20,328	24,841,588	37,220,374

1/ Value is the actual purchase price or the estimated value at the time of acquisition.

2/ Total interests excluding U.S. corporations with foreign shareholders.

3/ Total interests of U.S. corporations with foreign shareholders.

**Report 5 Foreign Landholdings of U.S. Agricultural and NonAgricultural Land  
by Country and by U.S. Region as of December 31, 2010**

Country of Foreign Investor	South 3/			West 3/			Northeast 3/			Midwest 3/		
	Parcels	Acres	Parcels	Acres	Parcels	Acres	Parcels	Acres	Parcels	Acres	Parcels	Acres
Argentina	32	5,621	7	4,943	3	1,798	2	240				
Australia	19	31,912	11	32,917	4	432	7	2,385				
Austria	80	146,157	4	509	8	662	18	4,121				
Bahamas	36	15,478	8	37,576	6	1,123	0	0				
Belgium	31	9,537	55	51,777	8	937	13	2,075				
Belize	6	183	1	25	0	0	1	365				
Bermuda	43	25,243	6	1,208	4	1,594	2	522				
Bolivia	2	11	0	0	0	0	0	0				
Brazil	19	10,798	2	360	1	137	0	0				
Cambodia	0	0	0	0	0	0	1	31				
Canada	459	1,285,373	563	490,695	852	2,438,696	220	67,839				
Cayman Islands	31	10,649	6	18,216	1	74	6	2,565				
Channel Islands	10	2,550	0	0	0	0	0	0				
Chile	8	677	1	960	1	300	1	160				
China	24	8,014	43	4,715	1	1	7	990				
Colombia	50	11,739	0	0	1	25	2	140				
Cook Islands	3	1,229	8	1,264	0	0	5	406				
Costa Rica	8	2,845	1	10,840	0	0	1	150				
Cote D'ivoire	0	0	0	0	1	119	0	0				
Croatia	0	0	0	0	0	0	1	160				
Cuba	4	58	0	0	0	0	0	0				
Cyprus	0	0	2	516	0	0	0	0				
Czech Republic	1	27	0	0	0	0	0	0				
Denmark	45	121,142	38	202,264	19	105,606	99	160,855				
Dominican Republic	3	29	0	0	0	0	0	0				
Ecuador	25	481	0	0	0	0	0	0				
Egypt	12	1,323	2	137	2	38	1	42				
El Salvador	4	248	0	0	0	0	1	158				
Finland	0	0	1	80	0	0	0	0				
France	110	20,626	73	193,886	22	12,162	63	144,666				
Gambia	1	294	0	0	0	0	0	0				
Germany	812	333,012	326	257,646	119	34,396	603	189,983				
Gibraltar	3	478	1	200	0	0	0	0				
Greece	13	59,763	2	1,439	2	90	5	590				
Guatemala	9	604	1	80	2	307	1	242				
Guyana	1	35	0	0	0	0	0	0				
Honduras	12	1,018	0	0	0	0	0	0				
Hong Kong	25	3,272	43	4,491	7	1,657	4	744				
Hungary	0	0	0	0	1	103	0	0				



**Report 5 Foreign Landholdings of U.S. Agricultural and NonAgricultural Land  
by Country and by U.S. Region as of December 31, 2010**

Country of Foreign Investor	South 3/		West 3/		Northeast 3/		Midwest 3/	
	Parcels	Acres	Parcels	Acres	Parcels	Acres	Parcels	Acres
India	8	1,304	10	713	1	23	0	0
Indonesia	1	78	1	640	0	0	0	0
Iran (Islamic Republic Of)	6	448	9	601	5	788	5	626
Ireland	24	8,833	3	3,730	1	323	24	9,404
Israel	4	443	5	1,068	2	219	2	367
Italy	641	205,043	128	137,902	9	1,158	2,004	492,786
Jamaica	4	567	0	0	0	0	0	0
Japan	56	40,369	99	228,017	4	307	51	12,511
Jordan	18	1,041	1	571	6	453	0	0
Kenya	1	91	0	0	0	0	0	0
Korea, D.P.R.O.	0	0	6	469	0	0	0	0
Korea, Republic of	4	479	15	1,717	1	100	2	77
Kuwait	8	18,655	2	224	1	217	4	727
Laos	1	31	0	0	0	0	0	0
Lebanon	24	5,763	6	2,450	4	239	5	1,997
Liberia	6	1,970	5	2,264	3	4,637	1	114
Liechtenstein	63	37,854	68	66,876	14	1,948	22	11,171
Lithuania	0	0	0	0	0	0	1	27
Luxembourg	12	42,585	3	564	0	0	3	2,401
Malaysia	6	369	4	7,908	0	0	0	0
Mexico	288	223,407	30	33,473	2	101	6	1,015
Morocco	0	0	1	360	3	515	0	0
Namibia	2	106	0	0	0	0	0	0
Nepal	1	68	4	5,079	0	0	0	0
Netherlands	481	667,543	190	319,140	80	339,475	256	500,929
New Zealand	7	14,625	2	350	0	0	48	18,788
Nicaragua	4	1,378	0	0	0	0	0	0
Norway	2	803	3	535	0	0	13	3,891
Oman	4	192	1	262	0	0	0	0
Pakistan	0	0	12	1,677	0	0	0	0
Panama	108	75,794	24	29,402	5	2,393	3	1,708
Peru	18	262	1	81	1	15	1	30
Philippines	13	1,339	23	2,237	0	0	4	184
Poland	0	0	2	158	1	147	0	0
Portugal	51	193,003	109	367,275	55	38,390	149	252,957
Russian Federation	2	21	2	52	4	761	0	0
Saint Vincent and the Grenadines	3	1,318	0	0	1	1,319	0	0
Saudi Arabia	39	10,330	6	2,587	1	3,628	5	4,774
Singapore	0	0	3	504	0	0	2	122

**Report 5 Foreign Landholdings of U.S. Agricultural and NonAgricultural Land by Country and by U.S. Region as of December 31, 2010**

Country of Foreign Investor	South 3/			West 3/			Northeast 3/			Midwest 3/		
	Parcels	Acres	Parcels	Acres	Parcels	Acres	Parcels	Acres	Parcels	Acres	Parcels	Acres
Somalia	0	0	0	0	1	11	0	0	0	0	0	0
South Africa	2	181	2	440	3	461	5	1,042				
Spain	50	35,441	10	5,557	30	14,144	36	103,520				
Sweden	18	7,059	28	52,299	3	313	10	1,829				
Switzerland	286	123,634	128	127,248	50	17,947	38	18,016				
Syrian Arab Republic	4	2,046	1	194	2	334	0	0				
Tanzania, United Republic of	1	59	0	0	0	0	0	0				
Thailand	3	580	3	928	1	164	3	113				
Trinidad and Tobago	2	36	0	0	0	0	1	58				
Turkey	0	0	1	38	0	0	0	0				
Turks and Caicos Islands	1	100	6	798	1	160	5	2,234				
United Arab Emirates	35	6,049	4	411	0	0	2	219				
United Kingdom	186	168,521	121	227,121	51	56,267	77	13,617				
United States	0	0	1	510	0	0	0	0				
Uruguay	2	1,570	2	320	0	0	3	3,950				
Venezuela	107	11,418	1	237	15	2,550	37	10,483				
Viet Nam	1	152	0	0	0	0	0	0				
Virgin Islands (British)	52	54,168	4	4,634	3	690	3	2,071				
Zimbabwe	1	230	0	0	0	0	0	0				
998 - No Foreign Investor Listed	7	2,063	4	1,994	0	0	3	940				
999 - No Predominant Country Code	42	8,551	32	47,704	6	1,041	14	2,479				
Subtotal 1/	4,651	4,088,396	2,331	3,006,063	1,435	3,091,495	3,913	2,056,926				
US/Andorra	0	0	1	3,741	0	0	0	0				
US/Argentina	8	1,853	0	0	0	0	3	1,207				
US/Australia	15	6,281	32	36,923	0	0	4	1,292				
US/Austria	80	16,761	15	5,552	5	232	7	434				
US/Bahamas	23	29,898	10	4,703	6	4,175	4	3,274				
US/Barbados	0	0	2	82	0	0	0	0				
US/Belgium	67	44,778	5	35,467	10	12,613	13	2,706				
US/Belize	0	0	0	0	0	0	2	252				
US/Bermuda	25	2,776	7	10,139	7	1,654	14	900				
US/Brazil	10	6,058	0	0	0	0	52	9,586				
US/Canada	656	826,048	482	1,803,581	196	264,239	121	29,369				
US/Cayman Islands	16	29,265	12	4,435	1	250	2	141				
US/Channel Islands	4	1,861	0	0	7	49	0	0				
US/Chile	1	19	3	9,929	0	0	0	0				
US/China	21	43,856	55	10,605	2	699	3	240				

Report 5 Foreign Landholdings of U.S. Agricultural and NonAgricultural Land  
by Country and by U.S. Region as of December 31, 2010

Country of Foreign Investor	South 3/		West 3/		Northeast 3/		Midwest 3/	
	Parcels	Acres	Parcels	Acres	Parcels	Acres	Parcels	Acres
US/Colombia	27	17,833	1	312	1	160	0	0
US/Costa Rica	4	1,092	0	0	0	0	0	0
US/Denmark	47	267,009	7	31,370	0	0	13	158,163
US/Dominican Republic	1	589	0	0	0	0	0	0
US/Ecuador	4	2,082	0	0	0	0	0	0
US/Egypt	3	710	16	2,351	0	0	0	0
US/El Salvador	2	52	0	0	0	0	0	0
US/Finland	4	2,152	1	3,312	0	0	107	197,660
US/France	540	179,312	98	177,335	49	22,915	72	26,878
US/Germany	748	449,265	104	280,888	87	47,296	158	49,779
US/Greece	1	147	2	4,957	1	145	1	415
US/Guatemala	3	412	0	0	0	0	0	0
US/Guyana	2	334	0	0	0	0	0	0
US/Honduras	1	37	0	0	0	0	0	0
US/Hong Kong	5	7,610	20	123,084	0	0	0	0
US/India	0	0	3	1,468	0	0	5	352
US/Indonesia	71	9,932	0	0	0	0	0	0
US/Iran (Islamic Republic Of)	3	955	3	906	0	0	0	0
US/Iraq	0	0	1	800	0	0	0	0
US/Ireland	246	696,752	13	5,969	18	3,086	6	1,423
US/Israel	0	0	3	414	0	0	2	91
US/Italy	36	71,269	7	909	14	1,540	17	4,360
US/Japan	99	25,874	177	207,185	14	66,347	134	51,896
US/Jordan	0	0	2	284	0	0	0	0
US/Kenya	1	32	0	0	0	0	0	0
US/Korea, Republic of	1	10	2	144	0	0	3	439
US/Kuwait	5	1,196	4	6,066	0	0	3	296
US/Lebanon	3	258	0	0	2	153	0	0
US/Liberia	6	2,451	6	39,642	5	3,590	0	0
US/Libyan Arab Jamahiriya	0	0	3	280	0	0	0	0
US/Liechtenstein	29	46,476	42	19,324	4	1,020	8	1,901
US/Luxembourg	21	18,947	12	70,243	1	94	4	350
US/Malaysia	6	5,475	1	300	0	0	0	0
US/Malta	1	500	0	0	0	0	0	0
US/Mexico	52	60,310	61	337,766	1	135	19	5,302
US/Netherlands	362	2,718,516	164	188,111	26	10,579	130	95,650
US/New Zealand	3	2,725	1	46,678	0	0	0	0
US/Nicaragua	2	282	0	0	0	0	0	0
US/Norway	7	8,161	0	0	3	1,462	0	0

**Report 5 Foreign Landholdings of U.S. Agricultural and NonAgricultural Land  
by Country and by U.S. Region as of December 31, 2010**

Country of Foreign Investor	South 3/		West 3/		Northeast 3/		Midwest 3/	
	Parcels	Acres	Parcels	Acres	Parcels	Acres	Parcels	Acres
US/Pakistan	0	0	1	423	0	0	0	0
US/Panama	40	30,199	18	15,304	5	2,940	5	1,598
US/Paraguay	1	236	0	0	0	0	0	0
US/Peru	1	100	0	0	0	0	0	0
US/Philippines	5	5,746	5	486	1	631	0	0
US/Portugal	3	6,733	0	0	0	0	0	0
US/Qatar	1	219	0	0	0	0	0	0
US/Saudi Arabia	55	14,642	2	2,274	0	0	0	0
US/Singapore	10	92,191	0	0	0	0	0	0
US/South Africa	3	2,573	5	6,966	4	210	2	279
US/Spain	61	30,480	14	3,224	19	10,801	21	3,151
US/Swaziland	1	1,944	0	0	0	0	0	0
US/Sweden	17	11,119	0	0	0	0	21	13,059
US/Switzerland	226	238,381	106	58,368	43	45,477	93	18,995
US/Thailand	3	2,234	3	252	0	0	0	0
US/Trinidad and Tobago	1	20	0	0	0	0	0	0
US/Turkey	3	753	0	0	0	0	0	0
US/United Arab Emirates	4	1,250	4	2,208	0	0	0	0
US/United Kingdom	395	216,130	209	683,252	84	65,171	135	44,551
US/Uruguay	2	655	0	0	0	0	0	0
US/Vanuatu	0	0	1	883	0	0	0	0
US/Venezuela	44	38,041	4	21,695	7	963	1	221
US/Virgin Islands (British)	23	11,381	10	129,937	1	137	1	141,907
US/998 - No Foreign Investor Listed	22	128,930	9	44,055	1	278	1	320
US/999 - No Predominant Country Code	126	78,952	29	26,833	13	21,602	56	147,093
Subtotal 2/	4,319	6,521,120	1,798	4,471,415	638	590,643	1,243	1,015,530
Total All Landholdings	8,970	10,609,516	4,129	7,477,478	2,073	3,682,138	5,156	3,072,456

1/ Total interests excluding U.S. corporations with foreign shareholders.

2/ Total interests of U.S. corporations with foreign shareholders.

3/ South Region: AL, AR, FL, GA, KY, LA, MS, NC, OK, SC, TN, TX, VA, WV, PR; West Region: AK, AZ, CA, CO, HI, ID, MT, NV, NM, OR, UT, WA, WY;  
Northeast Region: CT, DE, ME, MD, MA, NH, NJ, NY, PA, RI, VT; Midwest Region: IL, IN, IA, KS, MI, MN, MO, NE, ND, OH, SD, WI.

## Report 6

## Use of U.S. Agricultural Landholdings

by Country of Foreign Investor as of December 31, 2010

Country of Foreign Investor	Cropland	Pasture	Forest	Other Agriculture	Other Non Agriculture	Total Acres
Argentina	3,431	8,182	695	187	107	12,602
Australia	2,200	1,605	56,756	3,136	3,949	67,646
Austria	6,268	985	143,210	701	285	151,449
Bahamas	10,979	32,580	7,749	2,244	625	54,177
Belgium	5,337	53,647	2,112	2,431	799	64,326
Belize	25	259	232	55	2	573
Bermuda	4,643	16,776	4,144	1,611	1,393	28,567
Bolivia	10	0	0	1	0	11
Brazil	1,186	9,362	299	431	17	11,295
Cambodia	27	0	0	0	4	31
Canada	188,201	230,469	3,777,944	52,289	33,700	4,282,603
Cayman Islands	5,121	24,533	838	617	395	31,504
Channel Islands	125	1,089	315	970	51	2,550
Chile	516	607	415	544	15	2,097
China	6,483	3,895	1,087	472	1,783	13,720
Colombia	3,855	7,626	47	333	43	11,904
Cook Islands	434	19	1,958	455	33	2,899
Costa Rica	7,005	4,150	120	167	2,393	13,835
Cote D'ivoire	0	0	80	39	0	119
Croatia	150	0	10	0	0	160
Cuba	39	0	3	12	4	58
Cyprus	430	0	0	86	0	516
Czech Republic	167	153	0	27	0	347
Denmark	196,569	196,481	190,169	5,428	1,220	589,867
Dominican Republic	28	0	0	1	0	29
Ecuador	187	92	0	196	6	481
Egypt	468	563	160	335	14	1,540
El Salvador	160	125	65	0	56	406
Finland	0	0	0	80	0	80
France	64,104	288,360	8,285	7,491	3,100	371,340
Gambia	0	294	0	0	0	294
Germany	366,402	144,602	237,649	51,579	14,805	815,037
Gibraltar	137	363	0	177	1	678
Greece	2,517	58,765	419	85	96	61,882
Guatemala	507	212	400	35	79	1,233
Guyana	0	0	0	35	0	35
Honduras	867	32	5	60	54	1,018
Hong Kong	3,494	2,675	1,607	2,268	120	10,164
Hungary	0	0	0	103	0	103

Report 6

Use of U.S. Agricultural Landholdings

by Country of Foreign Investor as of December 31, 2010

Country of Foreign Investor	Cropland	Pasture	Forest	Other Agriculture	Other Non Agriculture	Total Acres
India	571	106	887	441	35	2,040
Indonesia	585	12	6	115	0	718
Iran (Islamic Republic Of)	1,183	552	521	99	108	2,463
Ireland	6,232	7,984	4,739	244	3,091	22,290
Israel	1,188	349	217	332	11	2,097
Italy	532,572	225,027	13,107	52,290	13,893	836,889
Jamaica	0	291	0	273	3	567
Japan	32,063	149,806	3,360	10,115	85,860	281,204
Jordan	520	855	273	272	145	2,065
Kenya	0	91	0	0	0	91
Korea, D.P.R.O.	469	0	0	0	0	469
Korea, Republic of	827	78	363	1,086	19	2,373
Kuwait	801	18,619	323	67	13	19,823
Laos	0	16	10	5	0	31
Lebanon	3,454	3,216	1,067	1,749	963	10,449
Liberia	1,062	2,635	4,298	830	160	8,985
Liechtenstein	61,923	36,760	9,404	6,626	3,136	117,849
Lithuania	4	0	23	0	0	27
Luxembourg	2,851	1,294	41,170	128	107	45,550
Malaysia	2,005	6,233	30	7	2	8,277
Mexico	25,522	217,963	2,993	4,733	6,785	257,996
Morocco	303	83	7	482	0	875
Namibia	102	0	0	0	4	106
Nepal	100	5,027	8	11	1	5,147
Netherlands	194,254	125,685	1,404,060	76,985	26,103	1,827,087
New Zealand	3,145	25,873	3,008	1,381	356	33,763
Nicaragua	0	970	248	60	100	1,378
Norway	3,120	1,142	250	260	457	5,229
Oman	120	126	126	43	39	454
Pakistan	1,438	192	14	0	33	1,677
Panama	15,785	44,824	17,749	16,021	14,918	109,297
Peru	137	93	16	87	55	388
Philippines	1,018	1,023	402	995	322	3,760
Poland	230	25	50	0	0	305
Portugal	483,700	354,807	4,978	5,640	2,500	851,625
Russian Federation	186	111	207	61	269	834
Saint Vincent and the Grenadines	295	1,230	1,042	10	60	2,637
Saudi Arabia	4,871	9,658	1,593	2,601	2,596	21,319
Singapore	97	468	10	39	12	626

## Report 6

## Use of U.S. Agricultural Landholdings

by Country of Foreign Investor as of December 31, 2010

Country of Foreign Investor	Cropland	Pasture	Forest	Other Agriculture	Other Non Agriculture	Total Acres
Somalia	0	0	11	0	0	11
South Africa	426	253	912	400	133	2,124
Spain	31,172	111,228	13,911	1,406	945	158,662
Sweden	2,902	7,589	9,014	40,657	1,338	61,500
Switzerland	106,701	100,875	24,396	15,829	39,044	286,845
Syrian Arab Republic	1,447	693	133	229	72	2,574
Tanzania, United Republic of	0	0	0	35	24	59
Thailand	569	140	898	150	28	1,785
Trinidad and Tobago	24	30	35	0	5	94
Turkey	0	38	0	0	0	38
Turks and Caicos Islands	2,390	391	267	172	72	3,292
United Arab Emirates	1,994	3,322	887	339	137	6,679
United Kingdom	94,818	189,483	162,966	12,206	6,053	465,526
United States	510	0	0	0	0	510
Uruguay	1,820	2,950	490	0	580	5,840
Venezuela	12,899	3,548	4,304	2,569	1,368	24,688
Viet Nam	0	0	152	0	0	152
Virgin Islands (British)	8,361	51,306	365	1,248	283	61,563
Zimbabwe	131	30	67	0	2	230
998 - No Foreign Investor Listed	2,802	506	1,328	201	160	4,997
999 - No Predominant Country Code	10,787	13,917	3,625	30,684	762	59,775
Subtotal 1/	2,544,558	2,818,024	6,177,093	424,894	278,311	12,242,880
US/Andorra	200	3,541	0	0	0	3,741
US/Argentina	1,940	369	142	192	417	3,060
US/Australia	3,815	5,459	29,142	1,684	4,396	44,496
US/Austria	7,388	5,017	9,515	901	158	22,979
US/Bahamas	17,403	5,145	6,314	8,278	4,910	42,050
US/Barbados	82	0	0	0	0	82
US/Belgium	21,937	39,897	28,653	1,751	3,326	95,564
US/Belize	169	42	18	15	8	252
US/Bermuda	1,329	2,426	3,158	7,561	995	15,469
US/Brazil	11,144	3,790	0	536	174	15,644
US/Canada	331,253	511,252	1,900,113	141,762	38,857	2,923,237
US/Cayman Islands	7,765	2,592	13,717	9,412	605	34,091
US/Channel Islands	135	1,564	89	5	117	1,910
US/Chile	0	9,929	0	0	19	9,948
US/China	27,722	8,188	1,535	6,856	11,099	55,400

Report 6 Use of U.S. Agricultural Landholdings  
by Country of Foreign Investor as of December 31, 2010

Country of Foreign Investor	Cropland	Pasture	Forest	Other Agriculture	Other Non Agriculture	Total Acres
US/Colombia	4,444	13,620	150	0	91	18,305
US/Costa Rica	45	869	168	10	0	1,092
US/Denmark	305	2,757	453,411	43	26	456,542
US/Dominican Republic	0	0	454	0	135	589
US/Ecuador	69	1,549	0	450	14	2,082
US/Egypt	1,806	559	300	237	159	3,061
US/El Salvador	52	0	0	0	0	52
US/Finland	60	0	200,963	0	2,101	203,124
US/France	29,813	108,389	115,013	132,201	21,024	406,440
US/Germany	223,803	345,219	208,762	22,503	26,941	827,228
US/Greece	465	4,957	147	0	95	5,664
US/Guatemala	0	392	0	20	0	412
US/Guyana	0	0	0	334	0	334
US/Honduras	37	0	0	0	0	37
US/Hong Kong	120,699	8,434	695	119	747	130,694
US/India	1,462	16	273	10	59	1,820
US/Indonesia	1,107	8,400	0	397	28	9,932
US/Iran (Islamic Republic Of)	483	747	5	559	67	1,861
US/Iraq	800	0	0	0	0	800
US/Ireland	33,005	41,748	621,119	4,069	7,289	707,230
US/Israel	165	0	187	65	88	505
US/Italy	48,706	9,233	14,401	3,545	2,193	78,078
US/Japan	52,363	118,011	82,900	83,084	14,944	351,302
US/Jordan	0	284	0	0	0	284
US/Kenya	0	0	32	0	0	32
US/Korea, Republic of	232	63	0	69	229	593
US/Kuwait	486	6,379	0	604	89	7,558
US/Lebanon	50	140	133	67	21	411
US/Liberia	1,503	38,032	3,966	2,102	80	45,683
US/Libyan Arab Jamahiriya	0	0	0	277	3	280
US/Liechtenstein	39,613	4,737	13,180	3,253	7,938	68,721
US/Luxembourg	16,292	16,180	3,126	46,262	7,774	89,634
US/Malaysia	1,952	106	2,966	378	373	5,775
US/Malta	10	0	30	460	0	500
US/Mexico	15,329	358,716	4,804	22,096	2,568	403,513
US/Netherlands	80,252	262,679	2,518,109	41,350	110,466	3,012,856
US/New Zealand	2,605	45,537	0	240	1,021	49,403
US/Nicaragua	0	242	40	0	0	282
US/Norway	699	30	145	8,039	710	9,623



Report 6

Use of U.S. Agricultural Landholdings

by Country of Foreign Investor as of December 31, 2010

Country of Foreign Investor	Cropland	Pasture	Forest	Other Agriculture	Other Non Agriculture	Total Acres
US/Pakistan	423	0	0	0	0	423
US/Panama	18,764	20,725	3,972	5,820	760	50,041
US/Paraguay	0	236	0	0	0	236
US/Peru	0	0	25	75	0	100
US/Philippines	4,855	31	1,274	32	671	6,863
US/Portugal	1,199	5,467	0	0	67	6,733
US/Qatar	0	0	219	0	0	219
US/Saudi Arabia	1,621	6,315	3,855	2,632	2,493	16,916
US/Singapore	196	0	91,922	0	73	92,191
US/South Africa	1,445	300	182	7,948	153	10,028
US/Spain	22,646	20,440	2,266	1,889	415	47,656
US/Swaziland	1,797	0	134	0	13	1,944
US/Sweden	4,009	1,565	16,745	770	1,089	24,178
US/Switzerland	143,859	58,542	112,706	30,185	15,929	361,221
US/Thailand	175	2,194	0	117	0	2,486
US/Trinidad and Tobago	20	0	0	0	0	20
US/Turkey	600	153	0	0	0	753
US/United Arab Emirates	3,301	21	0	0	136	3,458
US/United Kingdom	83,765	380,000	469,301	40,028	36,010	1,009,104
US/Uruguay	0	550	102	0	3	655
US/Vanuatu	0	883	0	0	0	883
US/Venezuela	37,578	19,014	2,887	398	1,043	60,920
US/Virgin Islands (British)	1,651	129,168	151,153	1,218	172	283,362
US/998 - No Foreign Investor Listed	92,805	684	73,843	4,970	1,281	173,583
US/999 - No Predominant Country Code	26,305	51,480	188,782	2,105	5,808	274,480
Subtotal 2/	1,558,008	2,695,004	7,357,243	649,983	338,470	12,598,708
Total All Landholdings	4,102,566	5,513,028	13,534,336	1,074,877	616,781	24,841,588

1/ Total interests excluding U.S. corporations with foreign shareholders.

2/ Total interests of U.S. corporations with foreign shareholders.

## Report 7

U.S. Agricultural and NonAgricultural Landholdings  
Annual Activity of Foreign Investors by State  
March 1, 2010 - December 31, 2010

State and U.S. Territory	Acquisitions (Acres)	Dispositions (Acres)
Alabama	38,331	96
Arizona	739	0
Arkansas	19,098	14374
California	20,044	1138
Colorado	11,358	239
Delaware	103	0
Florida	67,282	2496
Georgia	13,858	474
Hawaii	32	0
Idaho	1,377	0
Illinois	34,803	374
Indiana	29,874	1924
Iowa	51,991	1648
Kansas	57,292	28444
Kentucky	140	0
Louisiana	29,344	2131
Maine	232,609	28
Michigan	4,601	0
Minnesota	113,686	7810
Mississippi	32,388	226
Missouri	56,862	0
Montana	12,112	2682
Nebraska	11,297	2913
New Hampshire	0	20
New Jersey	60	0
New Mexico	65,102	0
New York	103,138	4313
North Carolina	921	187
North Dakota	35,256	0
Ohio	11,859	761
Oklahoma	37,962	5864
Oregon	53,173	6001
Pennsylvania	7,196	0
South Carolina	5,834	0
South Dakota	17,918	0
Tennessee	242	6
Texas	91,167	12047
Utah	1,121	0
Vermont	50	8322
Virginia	3,812	0
Washington	410,087	20859
West Virginia	15,102	0
Wisconsin	2,228	0
Wyoming	26,660	0
<b>TOTAL</b>	<b>1,728,109</b>	<b>125,377</b>

## Report 8

U.S. Agricultural and NonAgricultural Land Acquisitions  
by Country of Foreign Investor  
March 1, 2010 - December 31, 2010

Country of Foreign Investor	Number of Investors	Number of Parcels	Total Acres	Total Value (\$1,000) 1/
Australia	1	2	21,657	27,625
Bermuda	1	1	47	133
British Virgin Islands	2	3	457	472
Canada	20	23	12,595	38,106
China	1	1	1,715	1,000
Colombia	1	1	25	195
Denmark	7	13	152,915	102,288
France	8	80	244,282	271,520
Germany	18	87	42,828	88,642
Greece	1	1	1,546	3,557
India	1	1	81	346
Ireland	3	3	3,199	5,077
Italy	39	1,002	241,247	854,226
Japan	1	1	60	37
Luxembourg	1	3	41,034	55,944
Mexico	4	4	3,244	3,064
Netherlands	21	67	346,893	292,235
New Zealand	1	14	3,799	8,645
Portugal	34	90	96,507	175,737
Spain	3	28	7,729	11,942
United Kingdom	9	38	53,381	85,485
999-No Predominant Country Code	3	3	192	1,708
Subtotal 2/	180	1,466	1,275,433	2,027,984
US/Australia	1	2	26,650	66,002
US/Belgium	2	3	70	478
US/Bermuda	1	2	25	35
US/Canada	16	46	234,152	307,302
US/Cayman Islands	1	1	71	420
US/Colombia	1	1	32	146
US/Denmark	2	2	26,047	73,031
US/Finland	1	1	200	157
US/France	4	62	88,711	57,858
US/Germany	9	10	33,862	41,049
US/India	2	2	833	3,110
US/Indonesia	1	1	46	553
US/Ireland	2	2	631	14,159
US/Italy	2	2	4,126	2,673
US/Japan	1	1	55	1,548
US/Korea (South)	1	1	69	1,150
US/Mexico	1	1	189	390
US/Netherlands	4	10	1,002	12,102
US/South Africa	1	4	210	917
US/Spain	7	20	18,832	14,035
US/Swaziland	1	1	1,944	3,000
US/Switzerland	5	9	1,469	3,944
US/United Kingdom	3	7	13,450	21,011
Subtotal 3/	69	191	452,676	625,070
Total All Land Acquisitions	249	1,657	1,728,109	2,653,054

1/ Value is the actual purchase price or the estimated value at the time of acquisition.

2/ Total interests excluding U.S. corporations with foreign shareholders.

3/ Total interests of U.S. corporations with foreign shareholders.

## Report 9

U.S. Agricultural and NonAgricultural Land Dispositions  
by Country of Foreign Investor  
March 1, 2010 - December 31, 2010

Country of Foreign Investor	Number of Investors	Number of Parcels	Total Acres	Selling Price (\$1,000) 1/
Bermuda	1	1	20	28
Canada	5	8	5,455	11,443
Germany	5	21	5,620	8,238
Netherlands	1	1	20	53
New Zealand	1	1	631	209
Portugal	15	38	71,174	100,524
Subtotal 2/	28	70	82,920	120,495
US/Canada	4	4	315	1,081
US/Colombia	2	3	2,496	19,769
US/Finland	1	1	7,810	327
US/France	5	8	402	408
US/Germany	2	2	52	61
US/Japan	1	1	33	91
US/Luxembourg	1	1	239	5,673
US/Mexico	1	1	22	21
US/Netherlands	3	8	15,178	19,709
US/Panama	1	1	186	193
US/South Africa	1	1	20	2
US/United Kingdom	7	40	15,704	8,788
Subtotal 3/	29	71	42,457	56,123
Total All Land Dispositions	57	141	125,377	176,618

1/ Selling price is value at time of disposition.

2/ Total interests excluding U.S. corporations with foreign shareholders.

3/ Total interests of U.S. corporations with foreign shareholders.