



United States
Department of
Agriculture

Foreign
Agricultural
Service

December 2011

Fresh Deciduous Fruit (Apples, Grapes, & Pears): World Markets and Trade

Fresh Deciduous Fruit Exports at Record Levels

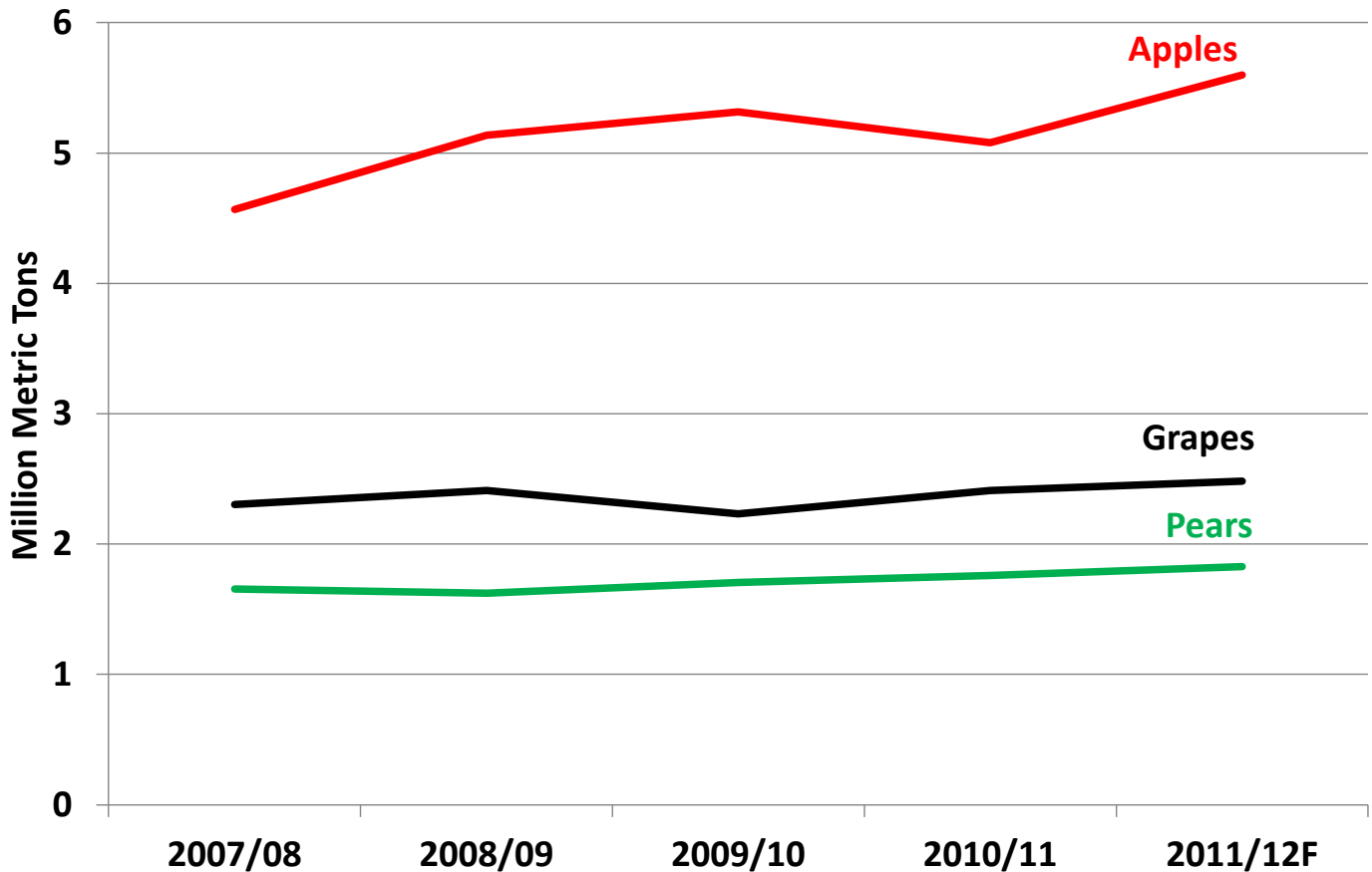

Global apple exports in 2011/12 are forecast to rebound 10 percent to a record 5.6 million metric tons (MT) primarily due to larger available supplies from the European Union and strong global demand. Additionally, global growth rates for both grapes and pears are forecast to expand slightly and are at record levels.

Apples

Global apple production for 2011/12 is forecast at a record 65.2 million metric tons (MT), up 4 percent from the previous year. China, which produces over half of the total, is forecast to rise 5 percent to a record 35.0 million MT. Although cool spring temperatures and excessive summer rains lowered expectations for Shandong and Shanxi, the second and fifth largest producing regions, gains in other provinces are forecast to more than offset these losses. The European Union is forecast nearly 10 percent higher as Poland rebounds from last year's dismal crop, with moderate gains expected in Italy and France. The United States is forecast up slightly as Michigan recovers from last year's spring frost.

Global exports are forecast up 10 percent to a record 5.6 million MT. European Union shipments are expected to surge nearly 40 percent to 1.5 million MT on the strength of larger supplies, accounting for nearly all the global gain. China and Chile are expected to grow slightly on rising demand in Indonesia and Russia, while the United States is expected to contract modestly on reduced availability.

Russia is the largest importer and is expected to rise significantly as demand outpaces production gains. Nearly half of the global import growth is expected from secondary markets as more exportable supplies become available. Last year's short crop reduced imports for these markets.

European Union Exports Surge

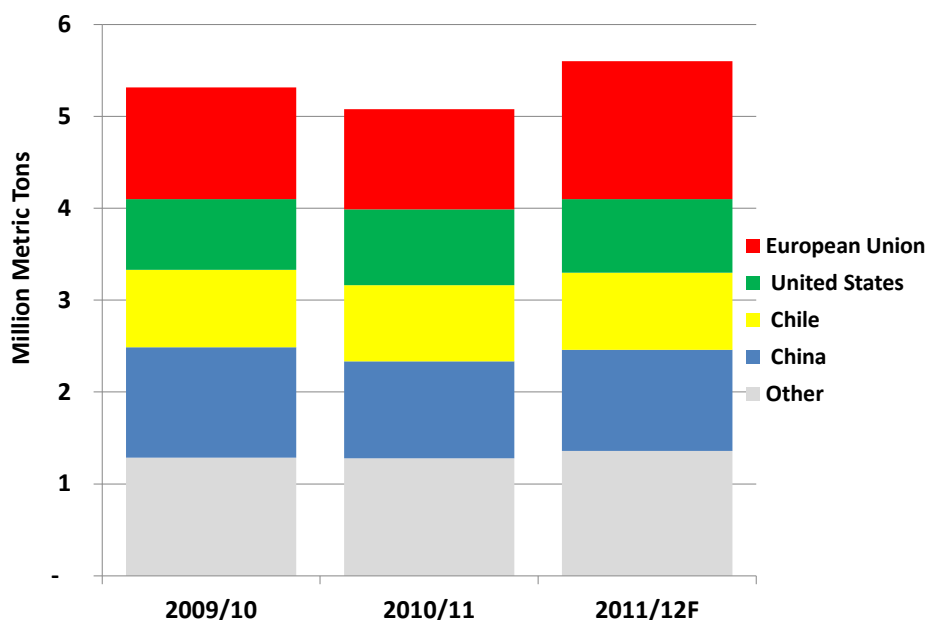

Secondary Markets Boost Global Apple Imports

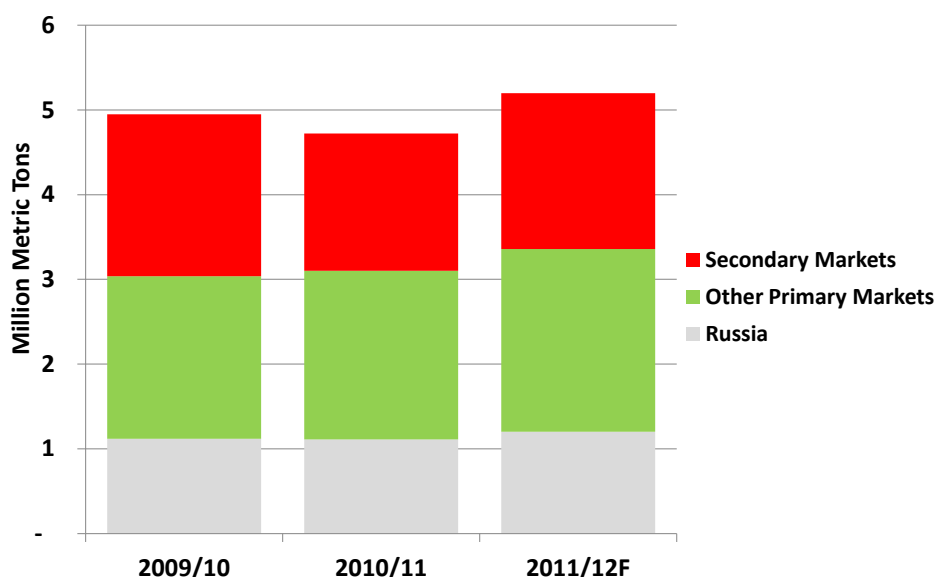

Other Primary Markets: EU, Indonesia, Mexico, Canada, Bangladesh, United States, Hong Kong, Saudi Arabia and the United Arab Emirates

Grapes

Global grape production for 2011/12 is forecast at a record 16.5 million MT, up 3 percent from the previous year. China, which produces over 40 percent of the total, is forecast to rise 8 percent to a record 6.7 million MT, primarily on a continuation of increased plantings. Profitable market returns are driving area expansion, particularly in Xinjiang, Hebei, Zhejiang, Gansu, Shaanxi, and Guangxi provinces. Turkey is forecast 2 percent higher to 2.2 million MT on favorable growing conditions following last year's heavy rains. Brazil and Europe are expected flat, while the United States is forecast to decline 6 percent to 851,000 MT due to California's reduced crop.

China's Grape Production Continues

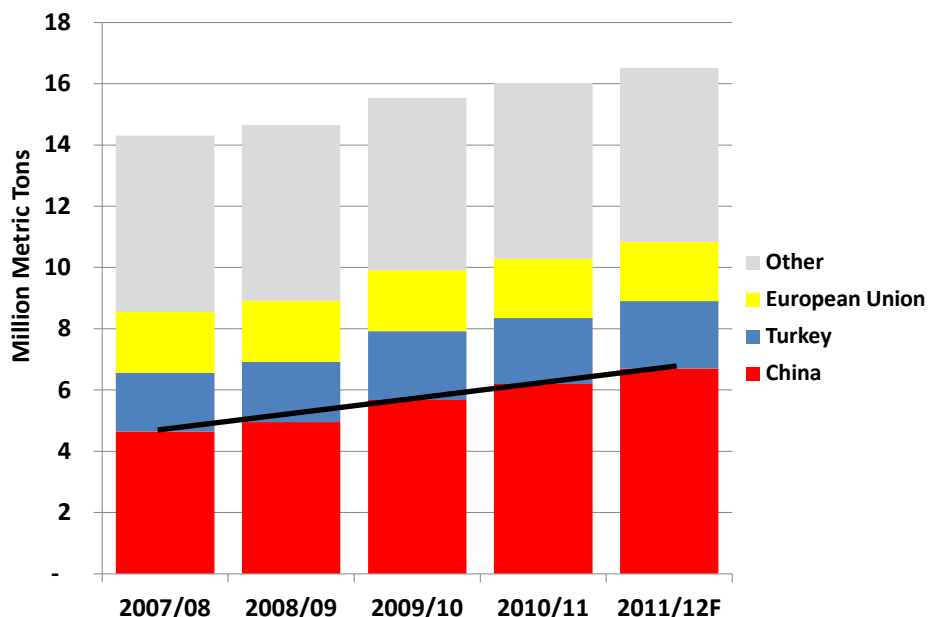

China and India Drive Global Grape Exports

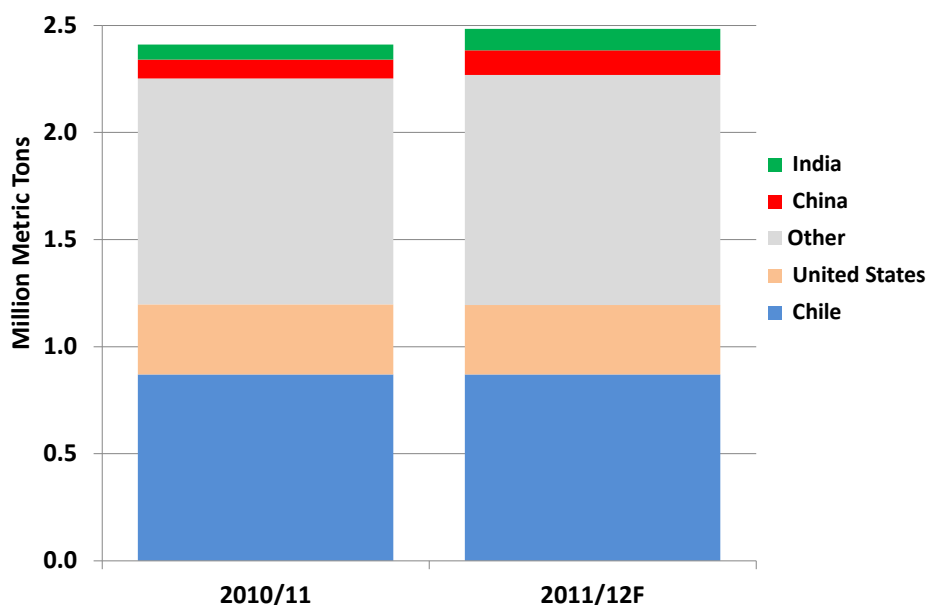

Global exports are forecast up 3 percent to a record 2.5 million MT. China and India are expected to rise, while Chile and the United States are forecast flat on reduced exportable supplies.

Strong demand from the United States and China spur the growth in global imports.

Pears

Global pear production for 2011/12 is forecast at a record 21.7 million MT, up 5 percent from the previous year. China, which produces over 70 percent of the total, is forecast to rise 4 percent to a record 15.6 million MT as a higher yield offsets a decline in area. Weak prices over the last several years have prompted some farmers to switch to other crops such as grapes, cherries or nectarines. The European Union is forecast to jump 15

percent to 2.7 million MT on favorable weather following last year's damaging rains in Italy. The United States is forecast 9 percent higher to over 800,000 MT following a good bloom and fruit set in most growing regions.

Global exports are forecast up 4 percent at a record 1.8 million MT. With opposite seasons, Argentina and Europe are forecast to expand shipments, primarily to Brazil and Russia. China's exports are expected to decline 5 percent as a result of rising domestic consumption. U.S. exports are forecast 6 percent higher on stronger shipments to Canada and Mexico.

China Dominates Global Pear Production

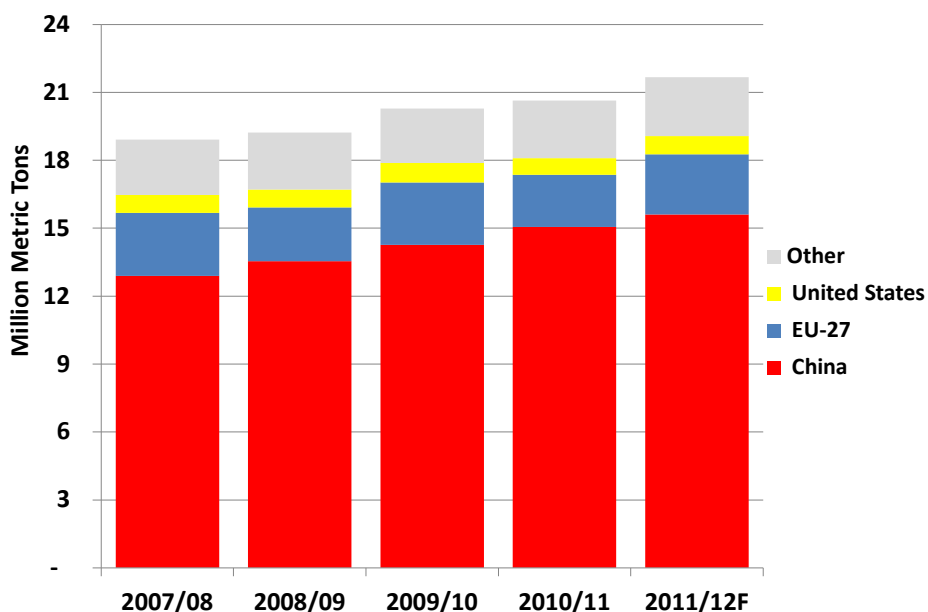

EU and Argentina Pear Exports Expand

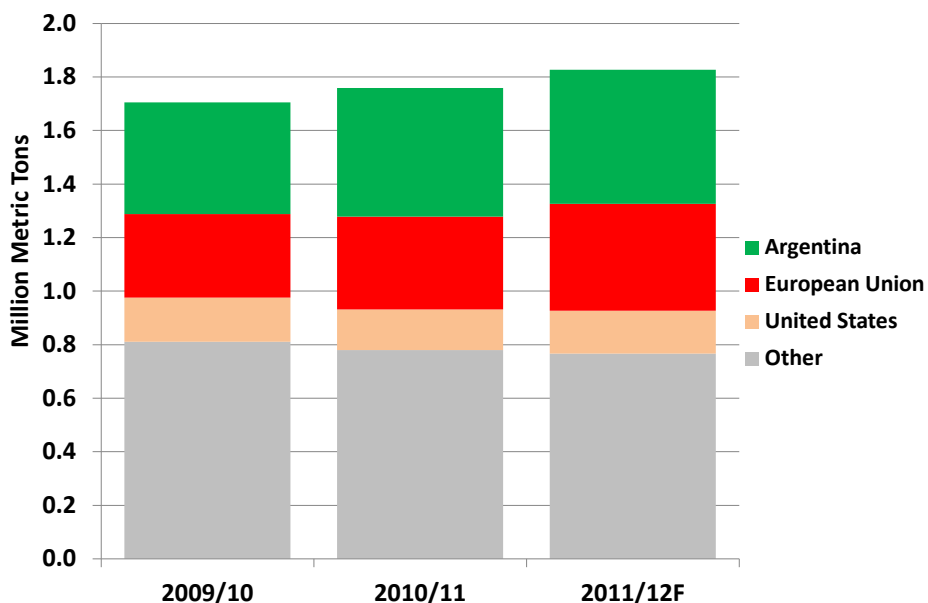

For additional information, please contact Tony Halstead at 202-720-4620, or Tony.Halstead@fas.usda.gov

Apple Summary

Metric Tons

	2006/07	2007/08	2008/09	2009/10	2010/11	Dec 2011/12
Production						
China	26,059,298	24,800,000	29,800,000	31,680,788	33,263,000	35,000,000
EU-27	11,133,945	10,294,980	12,655,304	12,021,288	10,888,964	11,834,000
United States	4,413,590	4,102,967	4,327,180	4,287,898	4,183,525	4,227,346
Turkey	2,000,000	2,458,000	2,600,000	2,750,000	2,500,000	2,700,000
India	1,756,000	2,001,000	1,985,000	1,935,000	1,936,000	1,750,000
Chile	1,250,000	1,350,000	1,280,000	1,370,000	1,506,000	1,500,000
Brazil	993,000	983,000	1,053,000	1,220,500	1,275,850	1,240,000
Ukraine	536,500	755,000	719,000	853,000	896,000	1,050,000
Russia	1,250,000	1,300,000	1,115,000	1,230,000	910,000	955,000
Argentina	1,047,000	980,000	933,000	830,000	1,040,000	850,000
Other	3,978,337	4,055,542	4,082,545	4,163,871	4,007,272	4,122,000
Total	54,417,670	53,080,489	60,550,029	62,342,345	62,406,611	65,228,346
Fresh Dom. Consumption						
China	18,122,421	16,058,319	23,875,228	24,940,850	26,520,290	28,980,000
EU-27	7,690,391	7,996,721	8,295,718	8,071,054	7,663,029	7,872,300
Turkey	1,896,999	2,345,508	2,479,273	2,559,324	2,351,950	2,530,000
United States	2,417,247	2,256,357	2,209,072	2,276,936	2,179,174	2,193,927
India	1,794,834	2,028,606	2,013,949	2,038,682	1,952,900	1,850,000
Russia	1,055,270	1,365,122	1,352,222	1,434,929	1,199,690	1,314,000
Brazil	783,480	758,991	767,500	1,021,539	1,165,850	1,095,000
Other	5,410,280	5,752,855	6,148,379	6,606,123	6,382,402	6,773,100
Total	39,170,922	38,562,479	47,141,341	48,949,437	49,415,285	52,608,327
For Processing						
China	7,000,000	7,760,000	4,800,000	5,600,000	5,760,000	5,000,000
EU-27	3,368,821	2,429,644	3,937,183	3,326,577	2,749,795	3,111,700
United States	1,552,073	1,346,321	1,481,357	1,423,932	1,327,316	1,408,419
Russia	1,100,000	861,000	887,000	880,500	800,500	800,000
Chile	330,000	424,370	420,000	342,500	471,960	465,500
Argentina	630,000	350,000	471,000	380,000	490,000	350,000
South Africa	180,000	209,000	261,191	233,608	231,500	235,500
Other	778,120	857,379	888,010	811,557	785,000	810,000
Total	14,939,014	14,237,714	13,145,741	12,998,674	12,616,071	12,181,119
Imports						
Russia	908,000	939,946	1,146,909	1,120,050	1,110,690	1,200,000
EU-27	888,861	882,602	780,118	593,693	614,170	650,000
Indonesia	130,152	143,322	151,386	158,925	217,400	240,000
Mexico	198,579	196,953	222,655	215,250	213,450	235,000
Canada	178,317	166,627	173,393	184,128	191,380	200,000
Bangladesh	67,000	75,000	110,000	139,000	165,000	180,000
United States	194,071	172,887	165,004	182,259	149,085	175,000
Hong Kong	80,000	98,700	120,700	123,162	144,775	160,000
Saudi Arabia	135,000	130,000	126,000	155,000	148,000	160,000
United Arab Emirates	115,000	120,000	161,000	168,000	147,000	160,000
Other	1,439,804	1,385,224	1,752,058	1,911,360	1,622,200	1,839,150
Total	4,334,784	4,311,261	4,909,223	4,950,827	4,723,150	5,199,150
Exports						
EU-27	960,092	750,085	1,202,521	1,217,350	1,090,310	1,500,000
China	970,548	1,021,462	1,173,259	1,201,253	1,056,670	1,100,000
Chile	774,650	775,910	678,637	842,599	827,000	840,000
United States	638,341	673,176	801,755	769,289	826,120	800,000
South Africa	334,758	358,555	338,971	306,300	310,000	315,000
New Zealand	292,413	260,830	302,850	259,680	300,000	300,000
Argentina	283,250	235,820	207,195	178,825	222,270	230,000
Serbia	39,758	82,618	15,935	70,150	109,800	120,000
Brazil	112,100	112,250	98,265	90,839	50,000	75,000
Turkey	8,880	15,482	24,160	93,525	52,800	75,000
Other	209,226	279,237	293,622	285,251	233,435	243,050
Total	4,624,016	4,565,425	5,137,170	5,315,061	5,078,405	5,598,050

Note: From 1994, the United States and Mexico are on a Aug-July marketing year. All other Northern Hemisphere countries are on a July-June marketing year. Southern hemisphere countries are on a calendar year indicated as the second year of the split year. Imports and exports will not equal due to statistical discrepancies.

Fresh Grape Summary

Metric Tons

	2006/07	2007/08	2008/09	2009/10	2010/11	Dec 2011/12
Production						
China	4,647,000	4,646,814	4,953,000	5,674,612	6,200,000	6,700,000
Turkey	2,100,000	1,920,000	1,970,000	2,250,000	2,150,000	2,200,000
EU-27	2,103,800	1,977,000	1,988,360	1,984,883	1,927,265	1,934,600
Brazil	1,341,806	1,367,763	1,310,189	1,310,000	1,300,000	1,300,000
Chile	901,000	1,185,000	1,205,000	1,105,000	1,215,000	1,205,000
India	1,000,000	1,005,000	1,005,500	1,006,000	1,006,000	1,000,000
United States	723,561	834,909	893,758	851,665	900,934	851,000
Ukraine	250,000	300,000	310,000	330,000	320,000	320,000
South Africa	288,000	263,000	272,000	277,294	258,000	260,000
Mexico	148,558	266,317	182,070	192,669	214,500	210,000
Other	481,624	532,872	553,232	552,671	539,543	532,000
Total	13,985,349	14,298,675	14,643,109	15,534,794	16,031,242	16,512,600
Fresh Dom. Consumption						
China	4,655,340	4,639,014	4,969,900	5,650,740	6,230,110	6,735,000
EU-27	2,584,105	2,485,425	2,466,991	2,438,533	2,337,340	2,349,600
Turkey	1,949,991	1,749,393	1,768,197	2,062,717	1,914,260	1,950,500
Brazil	1,278,225	1,298,086	1,274,294	1,273,987	1,268,300	1,270,000
United States	1,035,131	1,103,299	1,183,944	1,109,449	1,154,309	1,136,000
India	928,916	889,630	898,658	878,798	938,910	903,000
Russia	361,421	446,285	422,800	414,938	435,790	439,100
Ukraine	307,812	366,046	367,069	360,323	360,000	360,000
Chile	124,776	348,404	354,892	323,982	345,250	335,250
Canada	173,699	191,486	190,347	182,639	189,703	190,500
Other	581,318	668,448	641,852	688,252	694,204	683,600
Total	13,980,734	14,185,516	14,538,944	15,384,358	15,868,176	16,352,550
Imports						
United States	585,680	569,300	625,616	558,284	580,115	610,000
EU-27	617,579	644,449	640,181	568,080	542,975	550,000
Russia	335,811	407,910	397,600	385,460	407,700	410,000
Canada	173,540	191,690	189,850	182,819	188,900	190,000
China	43,900	46,500	80,100	78,169	118,400	150,000
Hong Kong	76,200	80,260	121,570	114,635	142,775	145,000
Mexico	76,560	72,000	78,800	38,640	61,100	60,000
Indonesia	25,640	27,125	27,852	34,775	48,275	50,000
Korea, South	25,630	33,467	29,120	32,718	44,600	45,000
Ukraine	57,812	66,046	57,069	30,323	40,000	40,000
Other	52,683	53,883	59,198	57,983	74,658	75,550
Total	2,071,035	2,192,630	2,306,956	2,081,886	2,249,498	2,325,550
Exports						
Chile	776,450	836,860	850,400	781,300	870,000	870,000
United States	274,110	300,910	335,430	300,500	326,740	325,000
South Africa	287,088	262,573	271,229	259,836	242,100	250,000
Turkey	150,500	170,996	202,194	187,947	236,400	250,000
Mexico	112,290	176,900	156,510	128,175	171,300	150,000
EU-27	137,274	136,024	161,550	114,430	132,900	135,000
Hong Kong	46,000	49,500	82,720	81,714	108,900	125,000
China	35,560	54,300	63,200	102,041	88,290	115,000
India	73,162	118,391	109,332	129,778	70,000	100,000
Argentina	58,812	69,718	46,265	50,143	65,500	65,000
Other	124,404	128,617	130,291	94,458	98,434	98,600
Total	2,075,650	2,304,789	2,409,121	2,230,322	2,410,564	2,483,600

Note: From 1994, the United States and Mexico are on a May-April marketing year. All other Northern Hemisphere countries are on a June-May marketing year. Southern Hemisphere countries are on a calendar year indicated as the second year of the split year. Imports and exports will not equal due to statistical discrepancies. Production has been adjusted to reflect grapes for fresh-market consumption only. Any comparison with previous years and reports should take this into account.

Pear Summary

Metric Tons

	2006/07	2007/08	2008/09	2009/10	2010/11	Dec 2011/12
Production						
China	11,986,000	12,895,000	13,538,142	14,262,979	15,057,000	15,600,000
EU-27	2,724,858	2,784,137	2,379,300	2,753,660	2,304,700	2,670,000
Argentina	730,000	720,000	780,000	650,000	840,000	870,000
United States	753,974	790,929	788,235	867,106	737,904	805,090
Turkey	317,750	356,281	356,000	385,000	380,000	390,000
South Africa	345,731	342,143	347,636	366,216	350,000	360,000
Japan	319,700	326,400	361,700	351,500	351,500	350,000
Chile	252,000	272,000	280,000	262,000	290,000	287,000
Russia	130,000	190,000	180,000	185,000	135,000	141,000
Australia	135,000	127,557	125,000	105,000	100,000	100,000
Other	106,720	104,477	82,238	101,170	87,023	94,000
Total	17,801,733	18,908,924	19,218,251	20,289,631	20,633,127	21,667,090
Fresh Dom. Consumption						
China	10,772,110	11,521,732	12,062,584	12,690,894	13,514,125	14,080,000
EU-27	2,548,797	2,549,317	2,329,498	2,396,148	2,108,567	2,330,000
Russia	411,417	450,013	425,152	492,323	499,880	510,000
United States	434,585	424,991	431,695	446,460	408,391	428,833
Turkey	296,240	338,745	330,650	354,148	345,650	351,500
Japan	318,188	324,083	360,011	349,557	350,608	348,800
Brazil	155,644	158,188	179,064	208,184	228,200	248,000
Indonesia	90,185	90,580	83,770	95,850	138,160	145,000
Mexico	113,057	111,954	97,256	107,156	96,740	103,000
Argentina	105,371	79,935	85,927	62,077	110,320	100,400
Other	617,771	680,379	682,161	740,528	661,399	698,300
Total	15,863,365	16,729,917	17,067,768	17,943,325	18,462,040	19,343,833
For Processing						
China	816,000	950,000	1,030,000	1,102,100	1,120,000	1,120,000
United States	299,739	290,213	290,304	319,334	257,373	291,257
Argentina	170,000	175,000	240,000	170,000	250,000	270,000
EU-27	229,736	308,184	219,060	325,060	164,133	260,000
South Africa	130,000	128,000	122,000	131,463	120,000	130,000
Chile	58,260	62,944	68,430	63,800	70,000	65,000
Russia	93,000	131,000	65,000	67,600	40,000	43,000
Australia	48,200	38,000	35,000	31,000	30,000	30,000
Turkey	10,000	10,000	10,000	10,000	10,000	10,000
New Zealand	2,500	2,400	2,500	2,500	2,500	2,600
Other	9,050	6,250	2,420	2,550	2,500	2,500
Total	1,866,485	2,101,991	2,084,714	2,225,407	2,066,506	2,224,357
Imports						
Russia	376,240	397,487	316,487	383,290	409,930	425,000
EU-27	347,250	351,603	393,569	279,306	315,400	320,000
Brazil	137,444	139,888	161,964	189,884	210,000	230,000
Indonesia	90,185	90,580	83,770	95,850	138,160	145,000
Vietnam	29,500	63,550	81,000	107,500	83,000	90,000
Mexico	85,100	89,215	78,152	84,286	74,540	80,000
Canada	76,640	77,390	68,580	71,630	68,315	75,000
Other	392,073	376,082	375,959	379,736	359,695	373,600
Total	1,534,432	1,585,795	1,559,481	1,591,482	1,659,040	1,738,600
Exports						
Argentina	454,711	465,110	454,176	418,116	480,000	500,000
China	397,890	423,268	445,558	469,985	422,875	400,000
EU-27	285,960	275,526	224,311	311,758	347,400	400,000
South Africa	179,740	166,000	180,607	186,352	182,000	180,000
United States	127,087	161,563	150,144	164,057	150,865	160,000
Chile	119,764	133,666	130,038	116,773	137,000	140,000
Turkey	11,960	8,626	16,050	21,562	25,630	30,000
Other	21,588	22,339	20,366	16,778	12,851	16,500
Total	1,598,700	1,656,098	1,621,250	1,705,381	1,758,621	1,826,500

Note: Northern Hemisphere countries are on a July-June marketing year. Southern Hemisphere countries are on a calendar year indicated as the second year of the split year. Imports and exports will not equal due to statistical discrepancies.

Apple Production, Supply, and Distribution

Metric Tons

Country Mktg Year	Production	Imports	Total Supply	Fresh Dom. Consumption	For Processing	Exports	Total Distribution
Algeria							
2006/07	0	79,160	79,160	79,160	0	0	79,160
2007/08	0	99,136	99,136	99,136	0	0	99,136
2008/09	0	112,723	112,723	112,723	0	0	112,723
2009/10	0	113,238	113,238	113,238	0	0	113,238
2010/11	0	113,350	113,350	113,350	0	0	113,350
2011/12	0	130,000	130,000	130,000	0	0	130,000
Argentina							
2006/07	1,047,000	25	1,047,025	133,775	630,000	283,250	1,047,025
2007/08	980,000	750	980,750	394,930	350,000	235,820	980,750
2008/09	933,000	1,375	934,375	256,180	471,000	207,195	934,375
2009/10	830,000	2,396	832,396	273,571	380,000	178,825	832,396
2010/11	1,040,000	410	1,040,410	328,140	490,000	222,270	1,040,410
2011/12	850,000	1,000	851,000	271,000	350,000	230,000	851,000
Australia							
2006/07	270,000	0	270,000	222,840	42,500	4,660	270,000
2007/08	265,000	0	265,000	229,700	31,500	3,800	265,000
2008/09	267,000	0	267,000	231,787	30,500	4,713	267,000
2009/10	257,000	0	257,000	222,760	30,000	4,240	257,000
2010/11	266,000	0	266,000	233,300	30,000	2,700	266,000
2011/12	270,000	0	270,000	237,000	30,000	3,000	270,000
Azerbaijan							
2006/07	178,350	12,057	190,407	136,696	0	53,711	190,407
2007/08	187,000	2,312	189,312	101,857	0	87,455	189,312
2008/09	205,021	5,824	210,845	94,992	0	115,853	210,845
2009/10	204,237	23,840	228,077	144,271	0	83,806	228,077
2010/11	204,000	6,840	210,840	172,840	0	38,000	210,840
2011/12	200,000	10,000	210,000	160,000	0	50,000	210,000
Bangladesh							
2006/07	0	67,000	67,000	67,000	0	0	67,000
2007/08	0	75,000	75,000	75,000	0	0	75,000
2008/09	0	110,000	110,000	110,000	0	0	110,000
2009/10	0	139,000	139,000	139,000	0	0	139,000
2010/11	0	165,000	165,000	165,000	0	0	165,000
2011/12	0	180,000	180,000	180,000	0	0	180,000
Belarus							
2006/07	400,000	51,000	451,000	451,000	0	0	451,000
2007/08	300,000	27,180	327,180	327,180	0	0	327,180
2008/09	240,000	44,154	284,154	284,154	0	0	284,154
2009/10	250,000	42,200	292,200	292,200	0	0	292,200
2010/11	150,000	45,400	195,400	195,400	0	0	195,400
2011/12	180,000	50,000	230,000	230,000	0	0	230,000
Brazil							
2006/07	993,000	68,580	1,061,580	783,480	166,000	112,100	1,061,580
2007/08	983,000	55,050	1,038,050	758,991	166,809	112,250	1,038,050
2008/09	1,053,000	61,343	1,114,343	767,500	248,578	98,265	1,114,343
2009/10	1,220,500	76,878	1,297,378	1,021,539	185,000	90,839	1,297,378
2010/11	1,275,850	100,000	1,375,850	1,165,850	160,000	50,000	1,375,850
2011/12	1,240,000	105,000	1,345,000	1,095,000	175,000	75,000	1,345,000
Canada							
2006/07	402,772	178,317	581,089	391,042	152,620	37,427	581,089
2007/08	446,364	166,627	612,991	391,460	171,870	49,661	612,991
2008/09	426,858	173,393	600,251	416,138	153,740	30,373	600,251
2009/10	413,096	184,128	597,224	435,768	140,190	21,266	597,224
2010/11	346,677	191,380	538,057	369,032	140,000	29,025	538,057

Apple Production, Supply, and Distribution (Continued)

Metric Tons

Country Mktg Year	Production	Imports	Total Supply	Fresh Dom. Consumption	For Processing	Exports	Total Distribution
2011/12	360,000	200,000	560,000	395,000	140,000	25,000	560,000
Chile							
2006/07	1,250,000	200	1,250,200	145,550	330,000	774,650	1,250,200
2007/08	1,350,000	80	1,350,080	149,800	424,370	775,910	1,350,080
2008/09	1,280,000	146	1,280,146	181,509	420,000	678,637	1,280,146
2009/10	1,370,000	245	1,370,245	185,146	342,500	842,599	1,370,245
2010/11	1,506,000	400	1,506,400	207,440	471,960	827,000	1,506,400
2011/12	1,500,000	500	1,500,500	195,000	465,500	840,000	1,500,500
China							
2006/07	26,059,298	33,671	26,092,969	18,122,421	7,000,000	970,548	26,092,969
2007/08	24,800,000	39,781	24,839,781	16,058,319	7,760,000	1,021,462	24,839,781
2008/09	29,800,000	48,487	29,848,487	23,875,228	4,800,000	1,173,259	29,848,487
2009/10	31,680,788	61,315	31,742,103	24,940,850	5,600,000	1,201,253	31,742,103
2010/11	33,263,000	73,960	33,336,960	26,520,290	5,760,000	1,056,670	33,336,960
2011/12	35,000,000	80,000	35,080,000	28,980,000	5,000,000	1,100,000	35,080,000
Colombia							
2006/07	2,891	68,097	70,988	70,988	0	0	70,988
2007/08	1,050	62,522	63,572	63,572	0	0	63,572
2008/09	1,103	71,930	73,033	73,033	0	0	73,033
2009/10	1,100	84,840	85,940	85,940	0	0	85,940
2010/11	1,005	90,000	91,005	91,005	0	0	91,005
2011/12	1,000	100,000	101,000	101,000	0	0	101,000
Costa Rica							
2006/07	0	15,441	15,441	15,441	0	0	15,441
2007/08	0	14,444	14,444	14,444	0	0	14,444
2008/09	0	12,839	12,839	12,839	0	0	12,839
2009/10	0	14,220	14,220	14,220	0	0	14,220
2010/11	0	15,600	15,600	15,600	0	0	15,600
2011/12	0	15,000	15,000	15,000	0	0	15,000
Croatia							
2006/07	48,000	14,886	62,886	57,522	0	5,364	62,886
2007/08	40,000	15,381	55,381	36,110	0	19,271	55,381
2008/09	48,000	14,087	62,087	53,276	0	8,811	62,087
2009/10	75,000	9,788	84,788	73,240	0	11,548	84,788
2010/11	95,000	8,080	103,080	83,080	0	20,000	103,080
2011/12	92,000	10,000	102,000	82,000	0	20,000	102,000
Ecuador							
2006/07	0	42,830	42,830	42,830	0	0	42,830
2007/08	0	44,347	44,347	44,347	0	0	44,347
2008/09	0	41,670	41,670	41,670	0	0	41,670
2009/10	0	50,620	50,620	50,620	0	0	50,620
2010/11	0	51,000	51,000	51,000	0	0	51,000
2011/12	0	55,000	55,000	55,000	0	0	55,000
EU-27							
2006/07	11,133,945	888,861	12,022,806	7,690,391	3,368,821	960,092	12,022,806
2007/08	10,294,980	882,602	11,177,582	7,996,721	2,429,644	750,085	11,177,582
2008/09	12,655,304	780,118	13,435,422	8,295,718	3,937,183	1,202,521	13,435,422
2009/10	12,021,288	593,693	12,614,981	8,071,054	3,326,577	1,217,350	12,614,981
2010/11	10,888,964	614,170	11,503,134	7,663,029	2,749,795	1,090,310	11,503,134
2011/12	11,834,000	650,000	12,484,000	7,872,300	3,111,700	1,500,000	12,484,000
Guatemala							
2006/07	22,122	13,428	35,550	32,439	0	3,111	35,550
2007/08	22,226	12,233	34,459	31,961	0	2,498	34,459
2008/09	22,448	12,100	34,548	32,815	0	1,733	34,548
2009/10	22,400	11,914	34,314	33,614	0	700	34,314

Apple Production, Supply, and Distribution (Continued)

Metric Tons

Country Mktg Year	Production	Imports	Total Supply	Fresh Dom. Consumption	For Processing	Exports	Total Distribution
2010/11	22,350	13,960	36,310	35,760	0	550	36,310
2011/12	22,000	15,000	37,000	36,500	0	500	37,000
Honduras							
2006/07	0	10,600	10,600	10,600	0	0	10,600
2007/08	0	10,680	10,680	10,680	0	0	10,680
2008/09	0	9,960	9,960	9,960	0	0	9,960
2009/10	0	10,035	10,035	10,035	0	0	10,035
2010/11	0	11,400	11,400	11,400	0	0	11,400
2011/12	0	12,000	12,000	12,000	0	0	12,000
Hong Kong							
2006/07	0	80,000	80,000	80,000	0	0	80,000
2007/08	0	98,700	98,700	98,700	0	0	98,700
2008/09	0	120,700	120,700	120,700	0	0	120,700
2009/10	0	123,162	123,162	123,162	0	0	123,162
2010/11	0	144,775	144,775	144,775	0	0	144,775
2011/12	0	160,000	160,000	160,000	0	0	160,000
India							
2006/07	1,756,000	64,662	1,820,662	1,794,834	0	25,828	1,820,662
2007/08	2,001,000	59,806	2,060,806	2,028,606	0	32,200	2,060,806
2008/09	1,985,000	73,599	2,058,599	2,013,949	0	44,650	2,058,599
2009/10	1,935,000	130,332	2,065,332	2,038,682	0	26,650	2,065,332
2010/11	1,936,000	63,900	1,999,900	1,952,900	0	47,000	1,999,900
2011/12	1,750,000	125,000	1,875,000	1,850,000	0	25,000	1,875,000
Indonesia							
2006/07	0	130,152	130,152	130,152	0	0	130,152
2007/08	0	143,322	143,322	143,322	0	0	143,322
2008/09	0	151,386	151,386	151,386	0	0	151,386
2009/10	0	158,925	158,925	158,925	0	0	158,925
2010/11	0	217,400	217,400	217,400	0	0	217,400
2011/12	0	240,000	240,000	240,000	0	0	240,000
Japan							
2006/07	831,800	0	831,800	673,303	135,000	23,497	831,800
2007/08	840,100	1	840,101	679,757	135,000	25,344	840,101
2008/09	910,700	36	910,736	753,532	135,000	22,204	910,736
2009/10	892,000	63	892,063	733,066	135,000	23,997	892,063
2010/11	810,000	140	810,140	657,165	135,000	17,975	810,140
2011/12	850,000	150	850,150	695,150	135,000	20,000	850,150
Kazakhstan							
2006/07	21,000	52,500	73,500	53,400	0	20,100	73,500
2007/08	101,000	80,445	181,445	175,659	0	5,786	181,445
2008/09	95,000	134,904	229,904	227,847	0	2,057	229,904
2009/10	112,000	144,731	256,731	255,377	0	1,354	256,731
2010/11	95,000	123,400	218,400	217,400	0	1,000	218,400
2011/12	100,000	135,000	235,000	234,000	0	1,000	235,000
Kyrgyzstan							
2006/07	12,000	52,500	64,500	51,700	0	12,800	64,500
2007/08	12,000	46,500	58,500	49,400	0	9,100	58,500
2008/09	12,000	21,600	33,600	23,400	0	10,200	33,600
2009/10	12,000	34,000	46,000	41,700	0	4,300	46,000
2010/11	13,000	22,500	35,500	24,000	0	11,500	35,500
2011/12	13,000	25,000	38,000	28,000	0	10,000	38,000
Libya							
2006/07	0	22,500	22,500	22,500	0	0	22,500
2007/08	0	24,700	24,700	24,700	0	0	24,700
2008/09	0	33,200	33,200	33,200	0	0	33,200

Apple Production, Supply, and Distribution (Continued)

Metric Tons

Country Mktg Year	Production	Imports	Total Supply	Fresh Dom. Consumption	For Processing	Exports	Total Distribution
2009/10	0	43,500	43,500	43,500	0	0	43,500
2010/11	0	37,100	37,100	37,100	0	0	37,100
2011/12	0	40,000	40,000	40,000	0	0	40,000
Malaysia							
2006/07	0	88,684	88,684	88,684	0	0	88,684
2007/08	0	89,644	89,644	89,644	0	0	89,644
2008/09	0	94,903	94,903	94,903	0	0	94,903
2009/10	0	100,900	100,900	100,900	0	0	100,900
2010/11	0	98,000	98,000	98,000	0	0	98,000
2011/12	0	110,000	110,000	110,000	0	0	110,000
Mexico							
2006/07	510,000	198,579	708,579	608,385	100,000	194	708,579
2007/08	505,000	196,953	701,953	576,648	125,000	305	701,953
2008/09	511,988	222,655	734,643	612,358	122,000	285	734,643
2009/10	561,492	215,250	776,742	676,476	100,000	266	776,742
2010/11	585,000	213,450	798,450	703,190	95,000	260	798,450
2011/12	605,000	235,000	840,000	729,750	110,000	250	840,000
New Zealand							
2006/07	425,000	1,424	426,424	54,011	80,000	292,413	426,424
2007/08	436,000	1,645	437,645	51,615	125,200	260,830	437,645
2008/09	457,364	1,250	458,614	59,572	96,192	302,850	458,614
2009/10	439,000	1,150	440,150	59,103	121,367	259,680	440,150
2010/11	479,740	1,400	481,140	56,140	125,000	300,000	481,140
2011/12	475,000	1,500	476,500	56,500	120,000	300,000	476,500
Norway							
2006/07	15,000	49,900	64,900	47,900	2,000	0	64,900
2007/08	15,000	56,400	71,400	54,400	2,000	0	71,400
2008/09	17,000	50,500	67,500	50,500	2,000	0	67,500
2009/10	14,000	53,184	67,184	67,184	0	0	67,184
2010/11	13,000	48,600	61,600	61,600	0	0	61,600
2011/12	13,000	50,000	63,000	63,000	0	0	63,000
Peru							
2006/07	0	26,000	26,000	26,000	0	0	26,000
2007/08	0	28,400	28,400	28,400	0	0	28,400
2008/09	0	39,907	39,907	39,907	0	0	39,907
2009/10	0	47,865	47,865	47,865	0	0	47,865
2010/11	0	41,500	41,500	41,500	0	0	41,500
2011/12	0	45,000	45,000	45,000	0	0	45,000
Philippines							
2006/07	0	79,500	79,500	79,500	0	0	79,500
2007/08	0	71,300	71,300	71,300	0	0	71,300
2008/09	0	74,062	74,062	74,062	0	0	74,062
2009/10	0	71,632	71,632	71,632	0	0	71,632
2010/11	0	68,900	68,900	68,900	0	0	68,900
2011/12	0	75,000	75,000	75,000	0	0	75,000
Russia							
2006/07	1,250,000	908,000	2,158,000	1,055,270	1,100,000	2,730	2,158,000
2007/08	1,300,000	939,946	2,239,946	1,365,122	861,000	3,824	2,239,946
2008/09	1,115,000	1,146,909	2,261,909	1,352,222	887,000	2,687	2,261,909
2009/10	1,230,000	1,120,050	2,350,050	1,434,929	880,500	4,621	2,350,050
2010/11	910,000	1,110,690	2,020,690	1,199,690	800,500	500	2,020,690
2011/12	955,000	1,200,000	2,155,000	1,314,000	800,000	1,000	2,155,000
Saudi Arabia							
2006/07	0	135,000	135,000	135,000	0	0	135,000
2007/08	0	130,000	130,000	130,000	0	0	130,000

Apple Production, Supply, and Distribution (Continued)

Metric Tons

Country Mktg Year	Production	Imports	Total Supply	Fresh Dom. Consumption	For Processing	Exports	Total Distribution
2008/09	0	126,000	126,000	126,000	0	0	126,000
2009/10	0	155,000	155,000	155,000	0	0	155,000
2010/11	0	148,000	148,000	148,000	0	0	148,000
2011/12	0	160,000	160,000	160,000	0	0	160,000
Serbia							
2006/07	108,000	14,063	122,063	82,305	0	39,758	122,063
2007/08	119,000	22,124	141,124	58,506	0	82,618	141,124
2008/09	107,000	19,665	126,665	110,730	0	15,935	126,665
2009/10	117,000	9,615	126,615	56,465	0	70,150	126,615
2010/11	120,000	41,610	161,610	51,810	0	109,800	161,610
2011/12	125,000	45,000	170,000	50,000	0	120,000	170,000
Singapore							
2006/07	7,300	45,878	53,178	45,763	0	7,415	53,178
2007/08	7,300	45,411	52,711	45,521	0	7,190	52,711
2008/09	7,200	46,219	53,419	47,839	0	5,580	53,419
2009/10	7,300	47,352	54,652	48,502	0	6,150	54,652
2010/11	7,200	44,900	52,100	45,250	0	6,850	52,100
2011/12	7,000	50,000	57,000	50,000	0	7,000	57,000
South Africa							
2006/07	710,172	0	710,172	195,414	180,000	334,758	710,172
2007/08	748,699	95	748,794	181,239	209,000	358,555	748,794
2008/09	747,000	235	747,235	147,073	261,191	338,971	747,235
2009/10	780,686	375	781,061	241,153	233,608	306,300	781,061
2010/11	790,000	500	790,500	249,000	231,500	310,000	790,500
2011/12	800,000	500	800,500	250,000	235,500	315,000	800,500
Sri Lanka							
2006/07	0	18,700	18,700	18,700	0	0	18,700
2007/08	0	17,100	17,100	17,100	0	0	17,100
2008/09	0	18,200	18,200	18,200	0	0	18,200
2009/10	0	22,757	22,757	22,757	0	0	22,757
2010/11	0	21,100	21,100	21,100	0	0	21,100
2011/12	0	25,000	25,000	25,000	0	0	25,000
Taiwan							
2006/07	5,930	120,000	125,930	125,930	0	0	125,930
2007/08	5,953	134,394	140,347	140,347	0	0	140,347
2008/09	4,163	128,899	133,062	133,062	0	0	133,062
2009/10	3,760	127,151	130,911	130,911	0	0	130,911
2010/11	4,300	149,000	153,300	153,300	0	0	153,300
2011/12	4,000	160,000	164,000	164,000	0	0	164,000
Thailand							
2006/07	0	98,300	98,300	98,300	0	0	98,300
2007/08	0	87,500	87,500	87,500	0	0	87,500
2008/09	0	120,900	120,900	120,900	0	0	120,900
2009/10	0	130,888	130,888	130,888	0	0	130,888
2010/11	0	120,500	120,500	120,500	0	0	120,500
2011/12	0	135,000	135,000	135,000	0	0	135,000
Turkey							
2006/07	2,000,000	5,879	2,005,879	1,896,999	100,000	8,880	2,005,879
2007/08	2,458,000	2,990	2,460,990	2,345,508	100,000	15,482	2,460,990
2008/09	2,600,000	3,433	2,603,433	2,479,273	100,000	24,160	2,603,433
2009/10	2,750,000	2,849	2,752,849	2,559,324	100,000	93,525	2,752,849
2010/11	2,500,000	4,750	2,504,750	2,351,950	100,000	52,800	2,504,750
2011/12	2,700,000	5,000	2,705,000	2,530,000	100,000	75,000	2,705,000
Ukraine							
2006/07	536,500	177,489	713,989	709,630	0	4,359	713,989

Apple Production, Supply, and Distribution (Continued)

Metric Tons

Country Mktg Year	Production	Imports	Total Supply	Fresh Dom. Consumption	For Processing	Exports	Total Distribution
2007/08	755,000	111,093	866,093	838,918	0	27,175	866,093
2008/09	719,000	265,298	984,298	942,539	0	41,759	984,298
2009/10	853,000	264,717	1,117,717	1,023,724	0	93,993	1,117,717
2010/11	896,000	85,500	981,500	928,700	0	52,800	981,500
2011/12	1,050,000	100,000	1,150,000	1,075,000	0	75,000	1,150,000
United Arab Emirates							
2006/07	0	115,000	115,000	115,000	0	0	115,000
2007/08	0	120,000	120,000	120,000	0	0	120,000
2008/09	0	161,000	161,000	161,000	0	0	161,000
2009/10	0	168,000	168,000	168,000	0	0	168,000
2010/11	0	147,000	147,000	147,000	0	0	147,000
2011/12	0	160,000	160,000	160,000	0	0	160,000
United States							
2006/07	4,413,590	194,071	4,607,661	2,417,247	1,552,073	638,341	4,607,661
2007/08	4,102,967	172,887	4,275,854	2,256,357	1,346,321	673,176	4,275,854
2008/09	4,327,180	165,004	4,492,184	2,209,072	1,481,357	801,755	4,492,184
2009/10	4,287,898	182,259	4,470,157	2,276,936	1,423,932	769,289	4,470,157
2010/11	4,183,525	149,085	4,332,610	2,179,174	1,327,316	826,120	4,332,610
2011/12	4,227,346	175,000	4,402,346	2,193,927	1,408,419	800,000	4,402,346
Uruguay							
2006/07	8,000	250	8,250	220	0	8,030	8,250
2007/08	3,850	1,980	5,830	202	0	5,628	5,830
2008/09	2,700	210	2,910	193	0	2,717	2,910
2009/10	1,800	750	2,550	190	0	2,360	2,550
2010/11	5,000	500	5,500	225	0	5,275	5,500
2011/12	5,000	500	5,500	200	0	5,300	5,500
Venezuela							
2006/07	0	44,600	44,600	44,600	0	0	44,600
2007/08	0	49,800	49,800	49,800	0	0	49,800
2008/09	0	34,400	34,400	34,400	0	0	34,400
2009/10	0	10,020	10,020	10,020	0	0	10,020
2010/11	0	3,000	3,000	3,000	0	0	3,000
2011/12	0	3,000	3,000	3,000	0	0	3,000
Vietnam							
2006/07	0	67,000	67,000	67,000	0	0	67,000
2007/08	0	70,000	70,000	70,000	0	0	70,000
2008/09	0	154,000	154,000	154,000	0	0	154,000
2009/10	0	166,000	166,000	166,000	0	0	166,000
2010/11	0	115,000	115,000	115,000	0	0	115,000
2011/12	0	125,000	125,000	125,000	0	0	125,000
World							
World							
2006/07	54,417,670	4,334,784	58,752,454	39,170,922	14,939,014	4,624,016	58,752,454
2007/08	53,080,489	4,311,261	57,391,750	38,562,479	14,237,714	4,565,425	57,391,750
2008/09	60,550,029	4,909,223	65,459,252	47,141,341	13,145,741	5,137,170	65,459,252
2009/10	62,342,345	4,950,827	67,293,172	48,949,437	12,998,674	5,315,061	67,293,172
2010/11	62,406,611	4,723,150	67,129,761	49,415,285	12,616,071	5,078,405	67,129,761
2011/12	65,228,346	5,199,150	70,427,496	52,608,327	12,181,119	5,598,050	70,427,496

Note: From 1994, the United States and Mexico are on a Aug-July marketing year. All other Northern Hemisphere countries are on a July-June marketing year. Southern hemisphere countries are on a calendar year indicated as the second year of the split year. Imports and exports will not equal due to statistical discrepancies.

Fresh Grape Production, Supply, and Distribution

Metric Tons

Country Mktg Year	Production	Imports	Total Supply	Fresh Dom. Consumption	Exports	Total Distribution
Argentina						
2006/07	105,000	1,007	106,007	47,195	58,812	106,007
2007/08	145,000	1,736	146,736	77,018	69,718	146,736
2008/09	120,000	1,536	121,536	75,271	46,265	121,536
2009/10	140,000	755	140,755	90,612	50,143	140,755
2010/11	145,000	500	145,500	80,000	65,500	145,500
2011/12	130,000	500	130,500	65,500	65,000	130,500
Australia						
2006/07	100,000	12,003	112,003	71,847	40,156	112,003
2007/08	99,000	16,300	115,300	74,515	40,785	115,300
2008/09	135,000	17,525	152,525	81,366	71,159	152,525
2009/10	110,000	6,351	116,351	87,079	29,272	116,351
2010/11	93,000	9,970	102,970	72,970	30,000	102,970
2011/12	100,000	10,000	110,000	80,000	30,000	110,000
Brazil						
2006/07	1,341,806	15,500	1,357,306	1,278,225	79,081	1,357,306
2007/08	1,367,763	12,565	1,380,328	1,298,086	82,242	1,380,328
2008/09	1,310,189	18,665	1,328,854	1,274,294	54,560	1,328,854
2009/10	1,310,000	24,794	1,334,794	1,273,987	60,807	1,334,794
2010/11	1,300,000	33,300	1,333,300	1,268,300	65,000	1,333,300
2011/12	1,300,000	35,000	1,335,000	1,270,000	65,000	1,335,000
Canada						
2006/07	4,424	173,540	177,964	173,699	4,265	177,964
2007/08	4,072	191,690	195,762	191,486	4,276	195,762
2008/09	3,432	189,850	193,282	190,347	2,935	193,282
2009/10	2,671	182,819	185,490	182,639	2,851	185,490
2010/11	3,293	188,900	192,193	189,703	2,490	192,193
2011/12	3,000	190,000	193,000	190,500	2,500	193,000
Chile						
2006/07	901,000	226	901,226	124,776	776,450	901,226
2007/08	1,185,000	264	1,185,264	348,404	836,860	1,185,264
2008/09	1,205,000	292	1,205,292	354,892	850,400	1,205,292
2009/10	1,105,000	282	1,105,282	323,982	781,300	1,105,282
2010/11	1,215,000	250	1,215,250	345,250	870,000	1,215,250
2011/12	1,205,000	250	1,205,250	335,250	870,000	1,205,250
China						
2006/07	4,647,000	43,900	4,690,900	4,655,340	35,560	4,690,900
2007/08	4,646,814	46,500	4,693,314	4,639,014	54,300	4,693,314
2008/09	4,953,000	80,100	5,033,100	4,969,900	63,200	5,033,100
2009/10	5,674,612	78,169	5,752,781	5,650,740	102,041	5,752,781
2010/11	6,200,000	118,400	6,318,400	6,230,110	88,290	6,318,400
2011/12	6,700,000	150,000	6,850,000	6,735,000	115,000	6,850,000
EU-27						
2006/07	2,103,800	617,579	2,721,379	2,584,105	137,274	2,721,379
2007/08	1,977,000	644,449	2,621,449	2,485,425	136,024	2,621,449
2008/09	1,988,360	640,181	2,628,541	2,466,991	161,550	2,628,541
2009/10	1,984,883	568,080	2,552,963	2,438,533	114,430	2,552,963
2010/11	1,927,265	542,975	2,470,240	2,337,340	132,900	2,470,240
2011/12	1,934,600	550,000	2,484,600	2,349,600	135,000	2,484,600
Hong Kong						
2006/07	60,000	76,200	136,200	90,200	46,000	136,200
2007/08	60,000	80,260	140,260	90,760	49,500	140,260
2008/09	90,000	121,570	211,570	128,850	82,720	211,570
2009/10	90,000	114,635	204,635	122,921	81,714	204,635
2010/11	90,000	142,775	232,775	123,875	108,900	232,775

Fresh Grape Production, Supply, and Distribution (Continued)

Metric Tons

Country Mktg Year	Production	Imports	Total Supply	Fresh Dom. Consumption	Exports	Total Distribution
2011/12	90,000	145,000	235,000	110,000	125,000	235,000
India						
2006/07	1,000,000	2,078	1,002,078	928,916	73,162	1,002,078
2007/08	1,005,000	3,021	1,008,021	889,630	118,391	1,008,021
2008/09	1,005,500	2,490	1,007,990	898,658	109,332	1,007,990
2009/10	1,006,000	2,576	1,008,576	878,798	129,778	1,008,576
2010/11	1,006,000	2,910	1,008,910	938,910	70,000	1,008,910
2011/12	1,000,000	3,000	1,003,000	903,000	100,000	1,003,000
Indonesia						
2006/07	0	25,640	25,640	25,640	0	25,640
2007/08	0	27,125	27,125	27,125	0	27,125
2008/09	0	27,852	27,852	27,852	0	27,852
2009/10	0	34,775	34,775	34,775	0	34,775
2010/11	0	48,275	48,275	48,275	0	48,275
2011/12	0	50,000	50,000	50,000	0	50,000
Japan						
2006/07	185,500	8,485	193,985	193,718	267	193,985
2007/08	184,100	7,145	191,245	190,881	364	191,245
2008/09	176,000	6,830	182,830	182,423	407	182,830
2009/10	177,200	9,310	186,510	186,110	400	186,510
2010/11	177,200	13,620	190,820	190,509	311	190,820
2011/12	177,000	13,000	190,000	189,500	500	190,000
Korea, South						
2006/07	700	25,630	26,330	26,085	245	26,330
2007/08	700	33,467	34,167	33,842	325	34,167
2008/09	800	29,120	29,920	29,490	430	29,920
2009/10	800	32,718	33,518	32,912	606	33,518
2010/11	800	44,600	45,400	44,927	473	45,400
2011/12	800	45,000	45,800	45,300	500	45,800
Mexico						
2006/07	148,558	76,560	225,118	112,828	112,290	225,118
2007/08	266,317	72,000	338,317	161,417	176,900	338,317
2008/09	182,070	78,800	260,870	104,360	156,510	260,870
2009/10	192,669	38,640	231,309	103,134	128,175	231,309
2010/11	214,500	61,100	275,600	104,300	171,300	275,600
2011/12	210,000	60,000	270,000	120,000	150,000	270,000
New Zealand						
2006/07	0	11,257	11,257	11,257	0	11,257
2007/08	0	10,962	10,962	10,962	0	10,962
2008/09	0	9,488	9,488	9,488	0	9,488
2009/10	0	11,042	11,042	11,042	0	11,042
2010/11	0	11,185	11,185	11,185	0	11,185
2011/12	0	11,000	11,000	11,000	0	11,000
Russia						
2006/07	26,000	335,811	361,811	361,421	390	361,811
2007/08	40,000	407,910	447,910	446,285	625	447,910
2008/09	28,000	397,600	425,600	422,800	800	425,600
2009/10	32,000	385,460	417,460	414,938	522	417,460
2010/11	30,250	407,700	437,950	435,790	160	437,950
2011/12	31,200	410,000	441,200	439,100	100	441,200
South Africa						
2006/07	288,000	1,636	289,636	2,548	287,088	289,636
2007/08	263,000	1,501	264,501	1,928	262,573	264,501
2008/09	272,000	1,981	273,981	2,752	271,229	273,981
2009/10	277,294	2,209	279,503	19,667	259,836	279,503

Fresh Grape Production, Supply, and Distribution (Continued)

Metric Tons

Country Mktg Year	Production	Imports	Total Supply	Fresh Dom. Consumption	Exports	Total Distribution
2010/11	258,000	2,263	260,263	18,163	242,100	260,263
2011/12	260,000	2,300	262,300	12,300	250,000	262,300
Turkey						
2006/07	2,100,000	491	2,100,491	1,949,991	150,500	2,100,491
2007/08	1,920,000	389	1,920,389	1,749,393	170,996	1,920,389
2008/09	1,970,000	391	1,970,391	1,768,197	202,194	1,970,391
2009/10	2,250,000	664	2,250,664	2,062,717	187,947	2,250,664
2010/11	2,150,000	660	2,150,660	1,914,260	236,400	2,150,660
2011/12	2,200,000	500	2,200,500	1,950,500	250,000	2,200,500
Ukraine						
2006/07	250,000	57,812	307,812	307,812	0	307,812
2007/08	300,000	66,046	366,046	366,046	0	366,046
2008/09	310,000	57,069	367,069	367,069	0	367,069
2009/10	330,000	30,323	360,323	360,323	0	360,323
2010/11	320,000	40,000	360,000	360,000	0	360,000
2011/12	320,000	40,000	360,000	360,000	0	360,000
United States						
2006/07	723,561	585,680	1,309,241	1,035,131	274,110	1,309,241
2007/08	834,909	569,300	1,404,209	1,103,299	300,910	1,404,209
2008/09	893,758	625,616	1,519,374	1,183,944	335,430	1,519,374
2009/10	851,665	558,284	1,409,949	1,109,449	300,500	1,409,949
2010/11	900,934	580,115	1,481,049	1,154,309	326,740	1,481,049
2011/12	851,000	610,000	1,461,000	1,136,000	325,000	1,461,000
World						
2006/07	13,985,349	2,071,035	16,056,384	13,980,734	2,075,650	16,056,384
2007/08	14,298,675	2,192,630	16,491,305	14,185,516	2,304,789	16,491,305
2008/09	14,643,109	2,306,956	16,950,065	14,538,944	2,409,121	16,950,065
2009/10	15,534,794	2,081,886	17,616,680	15,384,358	2,230,322	17,616,680
2010/11	16,031,242	2,249,498	18,280,740	15,868,176	2,410,564	18,280,740
2011/12	16,512,600	2,325,550	18,838,150	16,352,550	2,483,600	18,838,150

Note: From 1994, the United States and Mexico are on a May-April marketing year. All other Northern Hemisphere countries are on a June-May marketing year. Southern Hemisphere countries are on a calendar year indicated as the second year of the split year. Imports and exports will not equal due to statistical discrepancies. Production has been adjusted to reflect grapes for fresh-market consumption only. Any comparison with previous years and reports should take this into account.

Pear Production, Supply, and Distribution

Metric Tons

Country Mktg Year	Production	Imports	Total Supply	Fresh Dom. Consumption	For Processing	Exports	Total Distribution
Argentina							
2007/08	720,000	45	720,045	79,935	175,000	465,110	720,045
2008/09	780,000	103	780,103	85,927	240,000	454,176	780,103
2009/10	650,000	193	650,193	62,077	170,000	418,116	650,193
2010/11	840,000	320	840,320	110,320	250,000	480,000	840,320
2011/12	870,000	400	870,400	100,400	270,000	500,000	870,400
Australia							
2007/08	127,557	2,305	129,862	86,127	38,000	5,735	129,862
2008/09	125,000	2,565	127,565	86,155	35,000	6,410	127,565
2009/10	105,000	3,122	108,122	72,076	31,000	5,046	108,122
2010/11	100,000	3,500	103,500	69,400	30,000	4,100	103,500
2011/12	100,000	4,000	104,000	70,000	30,000	4,000	104,000
Brazil							
2007/08	18,300	139,888	158,188	158,188	0	0	158,188
2008/09	17,100	161,964	179,064	179,064	0	0	179,064
2009/10	18,300	189,884	208,184	208,184	0	0	208,184
2010/11	18,200	210,000	228,200	228,200	0	0	228,200
2011/12	18,000	230,000	248,000	248,000	0	0	248,000
Canada							
2007/08	11,866	77,390	89,256	85,061	3,950	245	89,256
2008/09	9,564	68,580	78,144	77,754	120	270	78,144
2009/10	8,400	71,630	80,030	79,712	250	68	80,030
2010/11	7,833	68,315	76,148	75,788	200	160	76,148
2011/12	7,500	75,000	82,500	82,200	200	100	82,500
Chile							
2007/08	272,000	0	272,000	75,390	62,944	133,666	272,000
2008/09	280,000	0	280,000	81,532	68,430	130,038	280,000
2009/10	262,000	0	262,000	81,427	63,800	116,773	262,000
2010/11	290,000	0	290,000	83,000	70,000	137,000	290,000
2011/12	287,000	0	287,000	82,000	65,000	140,000	287,000
China							
2007/08	12,895,000	0	12,895,000	11,521,732	950,000	423,268	12,895,000
2008/09	13,538,142	0	13,538,142	12,062,584	1,030,000	445,558	13,538,142
2009/10	14,262,979	0	14,262,979	12,690,894	1,102,100	469,985	14,262,979
2010/11	15,057,000	0	15,057,000	13,514,125	1,120,000	422,875	15,057,000
2011/12	15,600,000	0	15,600,000	14,080,000	1,120,000	400,000	15,600,000
Colombia							
2007/08	0	14,445	14,445	14,445	0	0	14,445
2008/09	0	19,549	19,549	19,549	0	0	19,549
2009/10	0	21,623	21,623	21,623	0	0	21,623
2010/11	0	25,000	25,000	25,000	0	0	25,000
2011/12	0	26,000	26,000	26,000	0	0	26,000
Ecuador							
2007/08	0	7,044	7,044	7,044	0	0	7,044
2008/09	0	7,352	7,352	7,352	0	0	7,352
2009/10	0	9,625	9,625	9,625	0	0	9,625
2010/11	0	11,000	11,000	11,000	0	0	11,000
2011/12	0	12,000	12,000	12,000	0	0	12,000
EU-27							
2007/08	2,784,137	351,603	3,135,740	2,549,317	308,184	275,526	3,135,740
2008/09	2,379,300	393,569	2,772,869	2,329,498	219,060	224,311	2,772,869
2009/10	2,753,660	279,306	3,032,966	2,396,148	325,060	311,758	3,032,966
2010/11	2,304,700	315,400	2,620,100	2,108,567	164,133	347,400	2,620,100
2011/12	2,670,000	320,000	2,990,000	2,330,000	260,000	400,000	2,990,000
Hong Kong							
2007/08	5,200	29,558	34,758	31,757	0	3,001	34,758

Pear Production, Supply, and Distribution (Continued)

Metric Tons

Country Mktg Year	Production	Imports	Total Supply	Fresh Dom. Consumption	For Processing	Exports	Total Distribution
2008/09	2,500	25,600	28,100	25,860	0	2,240	28,100
2009/10	2,400	24,670	27,070	26,238	0	832	27,070
2010/11	2,500	21,775	24,275	23,655	0	620	24,275
2011/12	2,500	25,000	27,500	26,500	0	1,000	27,500
India							
2007/08	0	8,807	8,807	8,807	0	0	8,807
2008/09	0	9,806	9,806	9,806	0	0	9,806
2009/10	0	14,935	14,935	14,935	0	0	14,935
2010/11	0	15,980	15,980	15,980	0	0	15,980
2011/12	0	17,000	17,000	17,000	0	0	17,000
Indonesia							
2007/08	0	90,580	90,580	90,580	0	0	90,580
2008/09	0	83,770	83,770	83,770	0	0	83,770
2009/10	0	95,850	95,850	95,850	0	0	95,850
2010/11	0	138,160	138,160	138,160	0	0	138,160
2011/12	0	145,000	145,000	145,000	0	0	145,000
Iran							
2007/08	0	1,249	1,249	1,249	0	0	1,249
2008/09	0	13,855	13,855	13,855	0	0	13,855
2009/10	0	25,925	25,925	25,925	0	0	25,925
2010/11	0	6,100	6,100	6,100	0	0	6,100
2011/12	0	6,500	6,500	6,500	0	0	6,500
Japan							
2007/08	326,400	109	326,509	324,083	300	2,126	326,509
2008/09	361,700	81	361,781	360,011	300	1,470	361,781
2009/10	351,500	71	351,571	349,557	300	1,714	351,571
2010/11	351,500	89	351,589	350,608	300	681	351,589
2011/12	350,000	100	350,100	348,800	300	1,000	350,100
Malaysia							
2007/08	0	48,770	48,770	48,770	0	0	48,770
2008/09	0	41,480	41,480	41,480	0	0	41,480
2009/10	0	44,320	44,320	44,320	0	0	44,320
2010/11	0	40,900	40,900	40,900	0	0	40,900
2011/12	0	43,000	43,000	43,000	0	0	43,000
Mexico							
2007/08	24,739	89,215	113,954	111,954	2,000	0	113,954
2008/09	21,104	78,152	99,256	97,256	2,000	0	99,256
2009/10	24,870	84,286	109,156	107,156	2,000	0	109,156
2010/11	24,200	74,540	98,740	96,740	2,000	0	98,740
2011/12	25,000	80,000	105,000	103,000	2,000	0	105,000
New Zealand							
2007/08	14,172	3,739	17,911	10,736	2,400	4,775	17,911
2008/09	14,870	3,158	18,028	10,013	2,500	5,515	18,028
2009/10	14,200	3,710	17,910	10,334	2,500	5,076	17,910
2010/11	14,300	3,600	17,900	11,000	2,500	4,400	17,900
2011/12	15,000	4,000	19,000	11,200	2,600	5,200	19,000
Norway							
2007/08	0	25,570	25,570	25,570	0	0	25,570
2008/09	0	22,500	22,500	22,500	0	0	22,500
2009/10	0	21,536	21,536	21,536	0	0	21,536
2010/11	0	20,420	20,420	20,420	0	0	20,420
2011/12	0	21,500	21,500	21,500	0	0	21,500
Peru							
2007/08	0	7,864	7,864	7,864	0	0	7,864
2008/09	0	11,305	11,305	11,305	0	0	11,305
2009/10	0	13,993	13,993	13,993	0	0	13,993

Pear Production, Supply, and Distribution (Continued)

Metric Tons

Country Mktg Year	Production	Imports	Total Supply	Fresh Dom. Consumption	For Processing	Exports	Total Distribution
2010/11	0	14,600	14,600	14,600	0	0	14,600
2011/12	0	15,500	15,500	15,500	0	0	15,500
Philippines							
2007/08	0	15,500	15,500	15,500	0	0	15,500
2008/09	0	13,900	13,900	13,900	0	0	13,900
2009/10	0	14,640	14,640	14,640	0	0	14,640
2010/11	0	13,360	13,360	13,360	0	0	13,360
2011/12	0	14,000	14,000	14,000	0	0	14,000
Russia							
2007/08	190,000	397,487	587,487	450,013	131,000	2,474	587,487
2008/09	180,000	316,487	496,487	425,152	65,000	2,335	496,487
2009/10	185,000	383,290	568,290	492,323	67,600	1,367	568,290
2010/11	135,000	409,930	544,930	499,880	40,000	50	544,930
2011/12	141,000	425,000	566,000	510,000	43,000	2,000	566,000
Saudi Arabia							
2007/08	0	12,000	12,000	12,000	0	0	12,000
2008/09	0	9,000	9,000	9,000	0	0	9,000
2009/10	0	14,000	14,000	14,000	0	0	14,000
2010/11	0	13,000	13,000	13,000	0	0	13,000
2011/12	0	13,500	13,500	13,500	0	0	13,500
Singapore							
2007/08	3,200	24,600	27,800	24,690	0	3,110	27,800
2008/09	2,100	22,577	24,677	22,677	0	2,000	24,677
2009/10	2,000	23,580	25,580	23,274	0	2,306	25,580
2010/11	1,990	21,990	23,980	21,280	0	2,700	23,980
2011/12	2,000	23,000	25,000	22,000	0	3,000	25,000
South Africa							
2007/08	342,143	188	342,331	48,331	128,000	166,000	342,331
2008/09	347,636	185	347,821	45,214	122,000	180,607	347,821
2009/10	366,216	190	366,406	48,591	131,463	186,352	366,406
2010/11	350,000	50	350,050	48,050	120,000	182,000	350,050
2011/12	360,000	100	360,100	50,100	130,000	180,000	360,100
Switzerland							
2007/08	27,000	7,080	34,080	33,207	0	873	34,080
2008/09	15,000	14,677	29,677	29,551	0	126	29,677
2009/10	31,000	8,460	39,460	39,091	0	369	39,460
2010/11	18,000	12,520	30,520	30,380	0	140	30,520
2011/12	24,000	13,000	37,000	36,800	0	200	37,000
Taiwan							
2007/08	0	13,706	13,706	13,706	0	0	13,706
2008/09	0	11,408	11,408	11,408	0	0	11,408
2009/10	0	11,974	11,974	11,974	0	0	11,974
2010/11	0	11,000	11,000	11,000	0	0	11,000
2011/12	0	11,500	11,500	11,500	0	0	11,500
Thailand							
2007/08	0	40,700	40,700	40,700	0	0	40,700
2008/09	0	43,050	43,050	43,050	0	0	43,050
2009/10	0	46,960	46,960	46,960	0	0	46,960
2010/11	0	33,711	33,711	33,711	0	0	33,711
2011/12	0	35,500	35,500	35,500	0	0	35,500
Turkey							
2007/08	356,281	1,090	357,371	338,745	10,000	8,626	357,371
2008/09	356,000	700	356,700	330,650	10,000	16,050	356,700
2009/10	385,000	710	385,710	354,148	10,000	21,562	385,710
2010/11	380,000	1,280	381,280	345,650	10,000	25,630	381,280
2011/12	390,000	1,500	391,500	351,500	10,000	30,000	391,500

Pear Production, Supply, and Distribution (Continued)

Metric Tons

Country Mktg Year	Production	Imports	Total Supply	Fresh Dom. Consumption	For Processing	Exports	Total Distribution
United Arab Emirates							
2007/08	0	6,775	6,775	6,775	0	0	6,775
2008/09	0	8,600	8,600	8,600	0	0	8,600
2009/10	0	8,500	8,500	8,500	0	0	8,500
2010/11	0	7,775	7,775	7,775	0	0	7,775
2011/12	0	8,000	8,000	8,000	0	0	8,000
United States							
2007/08	790,929	85,838	876,767	424,991	290,213	161,563	876,767
2008/09	788,235	83,908	872,143	431,695	290,304	150,144	872,143
2009/10	867,106	62,745	929,851	446,460	319,334	164,057	929,851
2010/11	737,904	78,725	816,629	408,391	257,373	150,865	816,629
2011/12	805,090	75,000	880,090	428,833	291,257	160,000	880,090
Venezuela							
2007/08	0	19,100	19,100	19,100	0	0	19,100
2008/09	0	10,600	10,600	10,600	0	0	10,600
2009/10	0	4,254	4,254	4,254	0	0	4,254
2010/11	0	3,000	3,000	3,000	0	0	3,000
2011/12	0	3,500	3,500	3,500	0	0	3,500
Vietnam							
2007/08	0	63,550	63,550	63,550	0	0	63,550
2008/09	0	81,000	81,000	81,000	0	0	81,000
2009/10	0	107,500	107,500	107,500	0	0	107,500
2010/11	0	83,000	83,000	83,000	0	0	83,000
2011/12	0	90,000	90,000	90,000	0	0	90,000
World							
2007/08	18,908,924	1,585,795	20,494,719	16,729,917	2,101,991	1,656,098	20,494,719
2008/09	19,218,251	1,559,481	20,777,732	17,067,768	2,084,714	1,621,250	20,777,732
2009/10	20,289,631	1,591,482	21,881,113	17,943,325	2,225,407	1,705,381	21,881,113
2010/11	20,633,127	1,659,040	22,292,167	18,462,040	2,066,506	1,758,621	22,292,167
2011/12	21,667,090	1,738,600	23,405,690	19,343,833	2,224,357	1,826,500	23,405,690

Note: Northern Hemisphere countries are on a July-June marketing year. Southern Hemisphere countries are on a calendar year indicated as the second year of the split year. Imports and exports will not equal due to statistical discrepancies.