



United States
Department of
Agriculture

National
Agricultural
Statistics
Service

Agricultural
Statistics
Board

Washington, D.C.



May 1994
Pou 3-1 (94)

Poultry Production and Value 1993 Summary

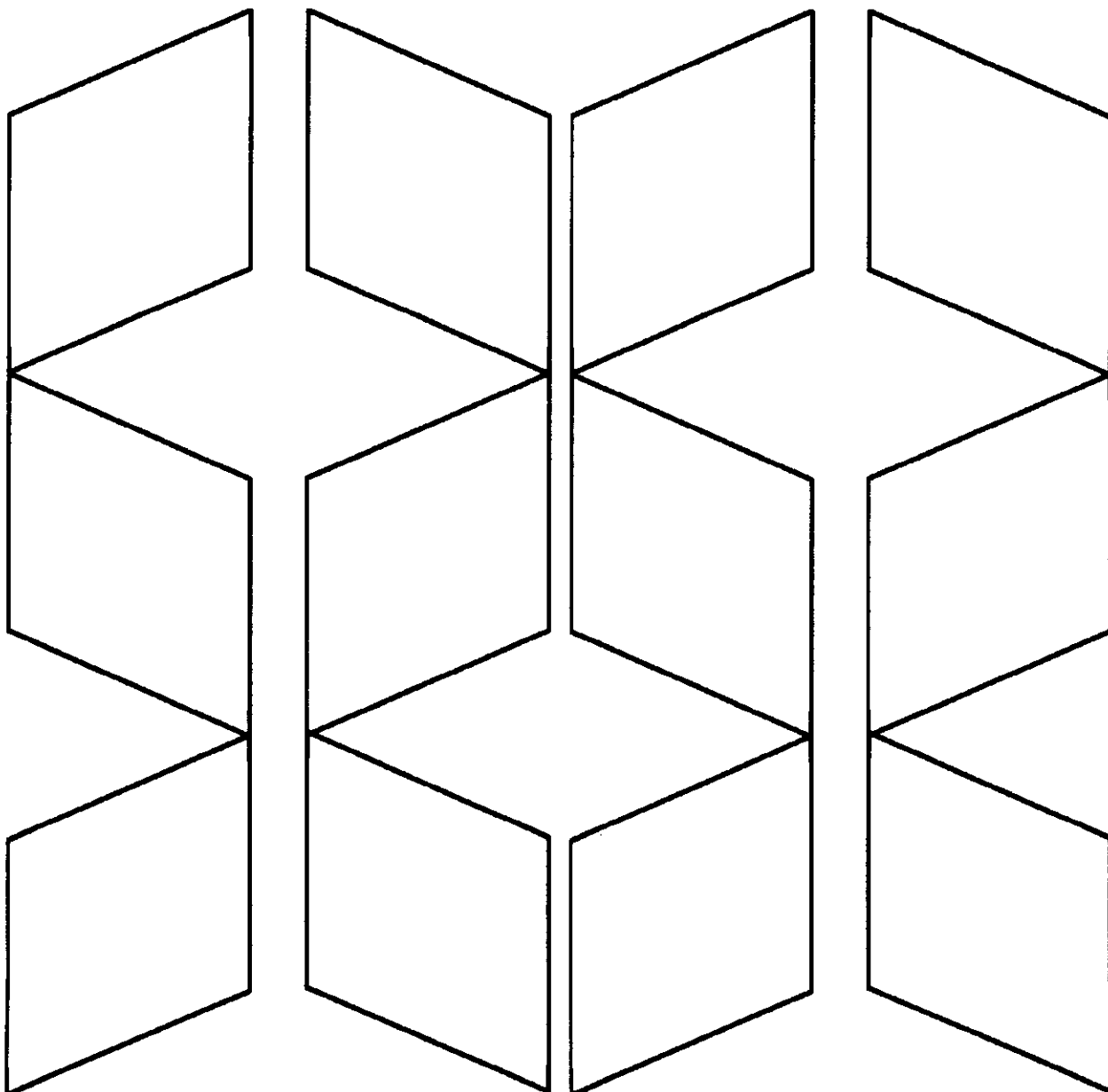

Poultry

Production and Value by States, 1992-93

Value of Production and Sales Up 12 Percent

The combined value of production from broilers, eggs, and turkeys and the value of sales from chickens in 1993, was \$16.8 billion, up 12 percent from the \$15.0 billion in 1992, according to the Agricultural Statistics Board. Of the combined total, 62 percent was from broilers, 22 percent from eggs, 15 percent from turkeys, and about 1 percent from other chickens.

Value of Broiler Production Up 13 Percent

The value of broilers produced during 1993 was \$10.4 billion, up 13 percent from the \$9.17 billion in 1992. The total number of broilers produced in 1993 was 6.69 billion, up 4 percent from 1992. The 1993 average price per pound on a liveweight equivalent basis was 34.0 cents per pound, compared to 31.8 cents per pound in 1992.

Value of Egg Production Up 11 Percent

Value of egg production in 1993 was \$3.77 billion, up 11 percent from the \$3.39 billion in 1992. Egg production totaled 71.4 billion eggs, up 1 percent from the 70.5 billion eggs produced in 1992. In 1993, eggs averaged 63.4 cents per dozen, compared with 57.6 cents in 1992.

Value of Turkey Production Up 5 Percent

The value of turkeys produced during 1993 was \$2.50 billion, up 5 percent from the \$2.39 billion the previous year. Turkey production in 1993 totaled 6.42 billion pounds liveweight, compared with 6.33 billion pounds in 1992. The average price received by producers during 1993 was 39.0 cents per pound, compared with 37.7 cents in 1992.

Value of Sales of Chicken Up 7 Percent

The value of sales from chickens (excluding broilers) in 1993 was \$88.7 million, up 7 percent from the \$82.9 million a year ago. Prices averaged 9.4 cents per pound compared with 8.6 cents in 1992.

Value of Production: Broilers, Eggs, Turkeys, Chickens and Total, United States 1984 - 1993

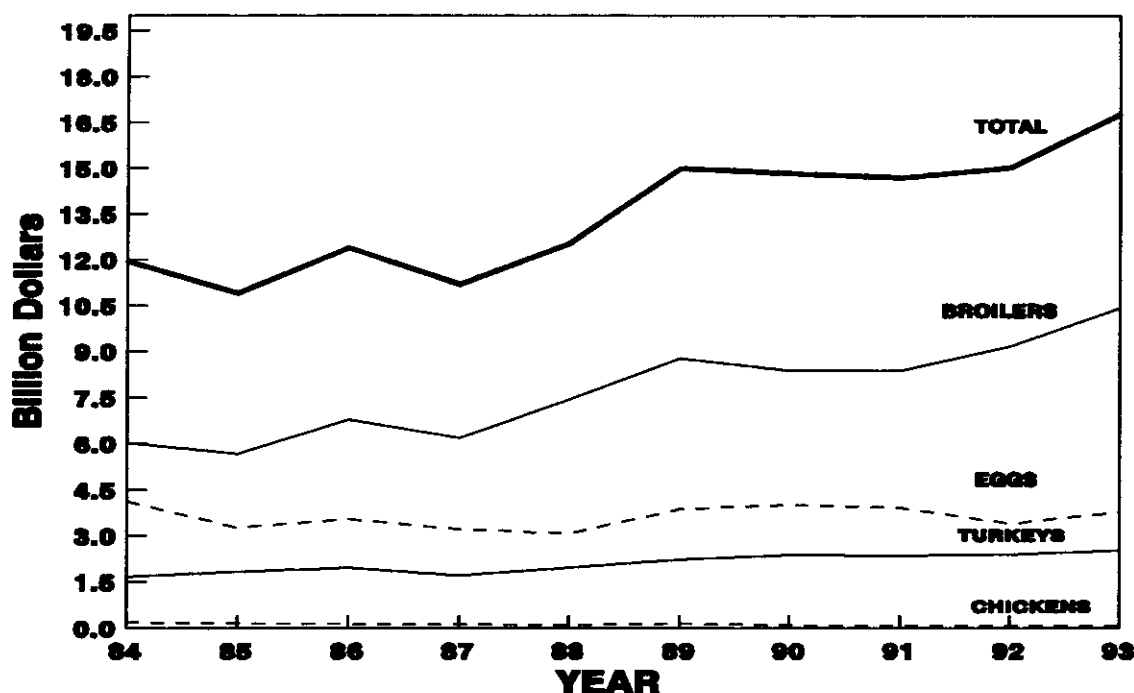

Value of Production: Broilers, Eggs, Turkeys, Chickens,
and Total, United States, 1984-93

Year	Broilers <u>1/</u>	Eggs	Turkeys	Chickens <u>2/</u>	Total
	1,000 Dollars				
1984	6,020,066	4,110,438	1,654,862	169,526	11,954,892
1985	5,668,272	3,262,260	1,819,526	151,682	10,901,740
1986	6,784,088	3,543,295	1,951,087	127,730	12,406,200
1987	6,177,127	3,209,327	1,703,137	111,827	11,201,418
1988	7,435,105	3,066,739	1,951,349	95,294	12,548,487
1989	8,777,668	3,861,469	2,234,422	138,421	15,011,980
1990	8,365,470	4,010,791	2,378,560	90,311	14,845,132
1991	8,383,046	3,908,730	2,344,742	67,253	14,703,771
1992	9,174,136	3,386,753	2,387,658	82,875	15,031,422
1993	10,409,212	3,771,376	2,504,165	88,726	16,773,479

1/ Excludes States which produced less than 500,000 broilers.

2/ Cash receipts for 1984. Value of sales for 1985-1993.

Eggs: Production, Price, and Value by State
and United States, 1992-93 ^{1/}

State	Eggs Produced		Price per Dozen		Value of Production	
	1992	1993	1992	1993	1992	1993
	Million		Dollars		1,000 Dollars	
AL	2.512	2.538	.813	1.030	170.188	217.845
AK	.5	.5	1.690	1.790	70	75
AZ	85	88	.497	.506	3.520	3.711
AR	3.601	3.638	.883	.941	264.974	285.280
CA	7.007	6.501	.476	.492	277.944	266.541
CO	837	837	.614	.688	42.827	47.988
CT	940	988	.969	1.030	75.905	84.803
DE	164	162	1.070	1.060	14.623	14.310
FL	2.341	2.475	.467	.518	91.104	106.838
GA	4.326	4.449	.748	.746	269.654	276.580
HI	222.4	210.6	.855	.855	15.846	15.005
ID	214	232	.626	.664	11.164	12.837
IL	801	807	.480	.590	32.040	39.678
IN	5.207	5.281	.488	.559	211.751	246.007
IA	2.902	3.328	.394	.451	95.282	125.077
KS	355	334	.383	.441	11.330	12.275
KY	588	629	.617	.680	30.233	35.643
LA	316	450	.970	.923	25.543	34.613
ME	1.078	1.204	.895	.961	80.401	96.420
MD	855	831	.622	.576	44.318	39.888
MA	213	202	.970	1.030	17.218	17.338
MI	1.398	1.401	.404	.460	47.066	53.705
MN	2.805	2.692	.410	.460	95.838	103.193
MS	1.408	1.433	.821	.885	96.331	105.684
MO	1.633	1.644	.410	.458	55.794	62.746
MT	160	125	.490	.630	6.533	6.563
NE	1.777	2.027	.360	.430	53.310	72.634
NV	1.5	1.1	.388	.413	49	38
NH	63	45	1.040	1.050	5.460	3.938
NJ	515	526	.700	.760	30.042	33.313
NM	303	313	.580	.640	14.645	16.693
NY	1.040	1.028	.539	.607	46.713	52.000
NC	3.026	3.082	.714	.760	180.047	195.193
ND	41	58	.410	.430	1.401	2.078
OH	5.021	5.066	.407	.481	170.296	203.062
OK	873	880	.960	1.000	69.840	73.333
OR	686	673	.766	.790	43.790	44.306
PA	5.513	5.642	.429	.510	197.090	239.785
RI	57	53	.910	.981	4.323	4.333
SC	1.447	1.282	.573	.650	69.094	69.442
SD	622	636	.325	.375	16.846	19.875
TN	282	258	.550	.500	12.925	10.750
TX	3.462	3.569	.630	.681	181.755	202.541
UT	493	498	.530	.570	21.774	23.655
VT	31	30	.980	1.040	2.532	2.600
VA	1.008	926	.753	.848	63.252	65.437
WA	1.305	1.283	.634	.698	68.948	74.628
WV	180	206	1.040	1.100	15.600	18.883
WI	831	820	.425	.470	29.431	32.117
WY	1.7	1.6	.655	.740	93	99
US ^{2/}	70.541	71.391	.576	.634	3,386,753	3,771,376

^{1/} Estimates cover the 12 month period Dec 1, previous year through Nov 30.

^{2/} States may not add to U.S. total due to rounding.

Broilers: Production, Price, and Value
by State and Total, 1992 1/ 2/

State	Number Produced	Pounds Produced	Price per Pound <u>3/</u>	Value of Production <u>4/</u>
	1,000 Head	1,000 Pounds	Dollars	1,000 Dollars
AL	896,400	3,854,520	.310	1,194,901
AR	1,022,500	4,499,000	.340	1,529,660
CA	233,000	1,188,300	.295	350,549
DE	246,200	1,255,620	.320	401,798
FL	125,700	540,510	.305	164,856
GA	894,600	4,025,700	.315	1,268,096
HI	1,260	5,670	.495	2,807
IA	15,300	91,800	.305	27,999
KY	43,300	173,200	.280	48,496
MD	280,500	1,262,250	.320	403,920
MI	730	3,212	.310	996
MN	45,300	231,030	.310	71,619
MS	487,400	2,144,560	.310	664,814
MO	126,000	541,800	.340	184,212
NE	2,500	17,250	.320	5,520
NY	930	4,278	.320	1,369
NC	559,300	2,852,430	.300	855,729
OH	24,900	117,030	.260	30,428
OK	157,800	599,640	.340	203,878
OR	24,000	115,200	.325	37,440
PA	116,800	572,320	.320	183,142
SC	114,600	446,940	.305	136,317
TN	113,100	508,950	.300	152,685
TX	359,600	1,582,240	.350	553,784
VA	238,200	1,048,080	.315	330,145
WA	36,000	169,200	.345	58,374
WV	46,600	177,080	.315	55,780
WI	16,500	75,900	.300	22,770
Oth Sts <u>5/</u>	173,470	725,162	.320	232,052
Total <u>6/</u>	6,402,490	28,828,872	.318	9,174,136
15 Weekly Sts <u>7/</u>	5,734,500	25,958,500	.318	8,246,176

1/ November 1, 1991, through October 30, 1992.

2/ Broiler production including other domestic meat-type breeds.

3/ Liveweight equivalent price except for AR and TX.

4/ Gross income including home consumption.

5/ CT, IN, LA, ND, & SD, combined to avoid disclosing individual operations.

6/ Excludes States producing less than 500,000 birds.

7/ 15 states in the weekly estimating program: AL, AR, CA, DE, FL, GA, MD, MS, NC, PA, SC, TN, TX, VA and WV.

Broilers: Production, Price, and Value
by State and Total, 1993 1/ 2/

State	Number Produced	Pounds Produced	Price per Pound <u>3/</u>	Value of Production <u>4/</u>
	1,000 Head	1,000 Pounds	Dollars	1,000 Dollars
AL	882,200	3,969,900	.340	1,349,766
AR	1,048,800	4,614,700	.365	1,684,366
CA	216,000	1,101,600	.320	352,512
DE	251,400	1,282,100	.320	410,272
FL	128,400	552,100	.340	187,714
GA	960,000	4,416,000	.340	1,501,440
HI	1,100	4,750	.475	2,256
IA	15,000	90,000	.335	30,150
KY	43,500	174,000	.300	52,200
MD	294,700	1,326,200	.320	424,384
MI	630	2,750	.380	1,045
MN	46,600	237,700	.340	80,818
MS	528,200	2,429,700	.335	813,950
MO	138,000	579,600	.370	214,452
NE	2,700	17,800	.345	6,141
NY	1,000	4,500	.340	1,530
NC	615,200	3,137,500	.320	1,004,000
OH	27,300	131,000	.260	34,060
OK	175,200	665,800	.360	239,688
OR	22,000	107,800	.310	33,418
PA	113,900	546,700	.335	183,145
SC	131,900	514,400	.330	169,752
TN	122,600	551,700	.330	182,061
TX	360,700	1,623,200	.375	608,700
VA	244,400	1,124,200	.330	370,986
WA	37,500	180,000	.340	61,200
WV	70,400	302,700	.330	99,891
WI	17,700	83,200	.315	26,208
Oth Sts <u>5/</u>	192,080	820,600	.345	283,107
Total <u>6/</u>	6,689,110	30,592,200	.340	10,409,212
15 Weekly Sts <u>7/</u>	5,968,800	27,492,700	.340	9,342,939

1/ December 1, 1992, through November 30, 1993.

2/ Broiler production including other domestic meat-type breeds.

3/ Liveweight equivalent price except for AR and TX.

4/ Gross income including home consumption.

5/ CT, IL, IN, LA, ND, & SD, combined to avoid disclosing individual operations.

6/ Excludes States producing less than 500,000 birds.

7/ 15 states in the weekly estimating program: AL, AR, CA, DE, FL, GA, MD, MS, NC, PA, SC, TN, TX, VA and WV.

Turkeys: Production, Price, and Value
by State and United States, 1992

State	Number Raised <u>1/</u>	Pounds Produced <u>2/</u>	Price per Pound <u>3/</u>	Value of Production
	1,000 Head	1,000 Pounds	Dollars	1,000 Dollars
AR	25,000	517,500	.38	196,650
CA	24,000	508,800	.39	198,432
CO	4,400	140,360	<u>4/</u>	<u>4/</u>
CT	30	636	.91	579
GA	1,990	61,491	.40	24,596
IL	3,400	69,700	.42	29,274
IN	15,400	349,580	.42	146,824
IA	8,600	232,200	.39	90,558
KS	730	19,053	.38	7,240
MD & DE	125	3,053	.49	1,503
MA	150	3,525	.98	3,455
MN	43,000	799,800	.35	279,930
MO	20,500	430,500	.38	163,590
NE	2,110	37,980	.35	13,293
NH	20	466	1.14	531
NJ	95	2,128	.65	1,383
NY	480	11,856	.36	4,268
NC	62,000	1,320,600	.36	475,416
ND	1,250	24,625	.35	8,619
OH	5,200	144,560	.38	54,933
OR	2,400	45,600	.39	17,784
PA	8,800	177,760	.42	74,659
SC	6,350	196,215	.36	70,637
SD	2,800	84,840	.35	29,694
UT	3,750	84,375	.49	41,344
VA	19,300	362,840	.38	137,879
WV	4,100	77,080	.38	29,290
Oth Sts <u>5/</u>	23,000	626,710	.37	285,297
US	288,980	6,333,833	.377	2,387,658

1/ Based on turkeys placed Aug 1, 1991, through Jul 31, 1992. Excludes young turkeys lost.

2/ Includes home consumption.

3/ Live weight equivalent price.

4/ Not published to avoid disclosing individual operations. Value of production included in Other States.

5/ MI, OK, TX, and WI combined to avoid disclosing individual operations.

Turkeys: Production, Price, and Value
by State and United States, 1993

State	Number Raised <u>1/</u>	Pounds Produced <u>2/</u>	Price per Pound <u>3/</u>	Value of Production
	1,000 Head	1,000 Pounds	Dollars	1,000 Dollars
AR	25,000	512,500	.40	205,000
CA	22,500	486,000	.43	208,980
CO	4,700	153,220	<u>4/</u>	<u>4/</u>
CT	30	612	.86	526
GA	1,470	43,806	.42	18,399
IL	3,600	77,400	.42	32,508
IN	14,600	334,340	.42	140,423
IA	8,400	231,000	.38	87,780
KS	1,230	26,445	.40	10,578
MD & DE	180	4,226	.41	1,739
MA	150	4,170	1.08	4,504
MN	42,000	814,800	.35	285,180
MO	21,000	447,300	.40	178,920
NE	2,500	46,500	.37	17,205
NH	20	514	1.14	586
NJ	90	2,160	.78	1,685
NY	480	11,856	.38	4,505
NC	61,000	1,366,400	.38	519,232
ND	1,250	21,250	.35	7,438
OH	5,200	147,160	.37	54,449
OR	520	9,568	.41	3,923
PA	8,600	169,420	.42	71,156
SC	6,550	195,190	.38	74,172
SD	2,500	74,750	.36	26,910
UT	3,850	88,550	.52	46,046
VA	21,000	392,700	.40	157,080
WV	4,300	80,410	.40	32,164
Oth Sts <u>5/</u>	24,500	677,130	.38	313,077
US	287,220	6,419,377	.390	2,504,165

1/ Based on turkeys placed Aug 1, 1992, through Jul 31, 1993. Excludes young turkeys lost.

2/ Includes home consumption.

3/ Live weight equivalent price.

4/ Not published to avoid disclosing individual operations. Value of production included in Other States.

5/ MI, OK, TX, and WI combined to avoid disclosing individual operations.

Chickens: Lost, Sold, Price, and Value
by State and United States, 1992 ^{1/}

State	Number Lost ^{2/}	Number Sold	Pounds Sold	Price per Pound	Value of Sales
	----- 1,000 Head -----	----- 1,000 Pounds -----		Dollars	1,000 Dollars
AL	1,600	10,200	61,200	.042	2,570
AK	2	5	25	^{3/}	^{3/}
AZ	57	181	724	.020	14
AR	2,400	15,000	69,000	.130	8,970
CA	3,000	19,500	74,100	.020	1,482
CO	440	2,240	8,960	.100	896
CT	728	2,320	11,600	.050	580
DE	81	875	6,300	.093	586
FL	1,570	5,675	31,213	.097	3,028
GA	2,421	15,202	88,172	.125	11,022
HI	159	370	1,332	.134	178
ID	96	565	2,147	.019	41
IL	300	1,600	8,800	.054	475
IN	3,000	18,600	65,100	.060	3,906
IA	1,300	6,200	27,900	.045	1,256
KS	220	910	4,095	.150	614
KY	250	1,850	5,920	.060	355
LA	220	1,050	6,195	.120	743
ME	179	3,775	18,875	.050	944
MD	448	2,628	18,133	.093	1,686
MA	75	695	3,475	.050	174
MI	550	4,000	18,800	.040	752
MN	1,500	6,200	21,700	.046	998
MS	900	5,700	38,190	.105	4,010
MO	730	4,600	19,780	.133	2,631
MT	106	562	2,248	.025	56
NE	965	2,720	9,520	.044	419
NV	4	3	12	.055	1
NH	13	194	970	.050	49
NJ	150	1,100	4,070	.070	285
NM	76	609	2,375	.013	31
NY	500	4,100	16,810	.051	857
NC	1,800	11,300	82,490	.161	13,281
ND	60	130	520	.051	27
OH	1,960	12,700	45,720	.058	2,652
OK	575	3,330	17,649	.130	2,294
OR	300	1,470	7,350	.020	147
PA	1,900	13,500	62,100	.098	6,086
RI	17	59	295	.050	15
SC	850	4,300	21,500	.127	2,731
SD	220	1,180	4,720	.075	354
TN	115	960	4,320	.143	618
TX	1,400	7,900	26,070	.051	1,330
UT	153	1,200	4,800	.020	96
VT	9	79	395	.050	20
VA	573	3,200	16,320	.153	2,497
WA	570	3,700	13,690	.020	274
WV	110	700	3,570	.148	528
WI	320	2,000	7,000	.045	315
WY	5	4	18	.050	1
US	34,977	206,941	966,268	.086	82,875

^{1/} Estimates cover the 12 month period Dec 1, previous year through Nov 30 and excludes broilers.

^{2/} Includes death and other losses during the 12 month period.

^{3/} Value of sales estimates discontinued. However, number lost, number sold, and pounds sold are included in U.S. total.

Chickens: Lost, Sold, Price, and Value
by State and United States, 1993 ^{1/}

State	Number Lost ^{2/}	Number Sold	Pounds Sold	Price per Pound	Value of Sales
	1,000 Head		1,000 Pounds	Dollars	1,000 Dollars
AL	1,670	10,200	61,200	.044	2,693
AK	2	5	25	^{3/}	^{3/}
AZ	38	104	416	.026	11
AR	2,400	15,000	73,500	.190	13,965
CA	2,800	16,800	63,840	.024	1,532
CO	440	2,180	8,720	.100	872
CT	470	2,495	12,475	.048	599
DE	80	520	3,692	.095	351
FL	1,650	6,300	34,650	.103	3,569
GA	2,498	16,566	102,709	.135	13,866
HI	183	390	1,404	.127	178
ID	83	635	2,413	.021	51
IL	230	1,400	7,420	.043	319
IN	2,300	13,500	45,900	.035	1,607
IA	1,200	7,200	32,400	.035	1,134
KS	170	580	2,668	.150	400
KY	370	1,900	6,270	.060	376
LA	260	1,000	5,700	.065	371
ME	418	3,560	17,800	.048	854
MD	380	3,000	20,700	.095	1,967
MA	85	610	3,050	.048	146
MI	580	3,300	15,510	.050	776
MN	1,700	5,200	18,200	.039	710
MS	1,000	5,600	34,720	.093	3,229
MO	680	4,000	19,600	.190	3,724
MT	71	727	2,908	.040	116
NE	1,005	2,295	8,033	.033	265
NV	2	5	20	.050	1
NH	14	110	550	.048	26
NJ	210	1,101	4,074	.053	216
NM	104	590	2,242	.016	36
NY	550	3,500	16,800	.035	588
NC	1,800	11,300	79,100	.168	13,289
ND	60	150	660	.032	21
OH	1,900	12,600	45,360	.044	1,996
OK	630	2,750	15,400	.190	2,926
OR	294	1,497	7,485	.020	150
PA	2,000	13,900	69,500	.093	6,464
RI	18	135	675	.048	32
SC	750	3,500	17,500	.134	2,345
SD	245	900	3,600	.080	288
TN	180	880	3,872	.193	747
TX	1,500	8,300	29,050	.075	2,179
UT	168	1,210	4,840	.030	145
VT	8	125	625	.048	30
VA	420	2,870	12,628	.180	2,273
WA	580	3,600	12,960	.020	259
WV	168	1,030	4,532	.166	752
WI	300	1,900	7,030	.040	281
WY	7	4	19	.050	1
US	34,671	197,024	944,445	.094	88,726

^{1/} Estimates cover the 12 month period Dec 1, previous year through Nov 30 and excludes broilers.

^{2/} Includes death and other losses during the 12 month period.

^{3/} Value of sales estimates discontinued. However, number lost, number sold, and pounds sold are included in U.S. total.

