



GAME INFORMATION	
Date	Feb. 18 (Saturday)
Time	2 p.m. (MT)
Location	Laramie, Wyo.
Facility	Arena Auditorium
Elevation	7,165
THE TEAMS	
Boise State Broncos	Wyoming Cowgirls
	
THE STATS	
Record 17-7	Record 18-7
MW 7-6	Conference 10-4
Home 12-2	Home 13-1
Road 5-5	Road 5-6
Scoring Offense 69.9	Scoring Offense 66.4
Scoring Defense 63.6	Scoring Defense 53.8
Scoring Margin +6.3	Scoring Margin +12.5
FG Pct. Offense399	FG Pct. Offense441
FG Pct. Defense394	FG Pct. Defense374
3FG Pct. Offense325	3FG Pct. Offense377
3FG Pct. Defense272	3FG Pct. Defense295
3FG Made Per Game 7.5	3FG Made Per Game 7.4
FT Pct.718	FT Pct.758
FT Made Per Game 10.7	FT Made Per Game 11.7
Rebounding 39.5	Rebounding 36.2
Rebound Margin +2.3	Rebound Margin +4.7
Assists 15.7	Assists 16.0
Turnovers 16.0	Turnovers 13.0
Turnover Margin +2.3	Turnover Margin -0.2
Steals 8.6	Steals 6.2
Blocks 3.4	Blocks 1.4
TEAM LEADERS	
Points Per Game	Points Per Game
Brooke Pahukoa 13.0	Liv Roberts 15.6
Marijke Vanderschaaf 10.6	Natalie Baker 9.0
Rebounds Per Game	Rebounds Per Game
Shalen Shaw 7.1	Liv Roberts 7.8
Assists Per Game	Assists Per Game
Rodriguez 6.1	Clara Tapia 4.7
THE SERIES	
BSU vs. Mountain West Conference BSU 132-100	
Series vs. Wyoming Tied 9-9	
MW Series (regular season only) Tied 5-5	
In Boise BSU 8-1	
In Laramie UW 7-0	
Neutral Tied 1-1	
Current Streak BSU 1	
Last Meeting 1/28/17 at Boise, BSU 64-54	
THE COVERAGE	
RADIO	
Bronco Radio Network KTIK AM 1350	
Play-by-Play Chris Lewis	
BroncoSports.com	
Live audio stream of broadcast	
ONLINE	
Live Stats BroncoSports.com	
Live Video MW Network on BroncoSports.com	
SOCIAL MEDIA	
Twitter	
Women's Basketball @BroncoSportsWBB	
Boise State Athletics @BroncoSports	
Facebook	
Women's Basketball Boise State Women's Basketball	
Boise State Athletics Boise State Broncos	
Instagram	
Women's Basketball BoiseStateWBB	
Boise State Athletics BoiseStateBroncos	



BOISE STATE

2016-17 WOMEN'S BASKETBALL

2015 Mountain West Tournament Champions and NCAA Tournament Participants

Released on February 17, 2017

Broncos Hit the Road for Laramie to Face Wyoming Cowgirls Saturday Afternoon

WHAT'S HAPPENING

- The Game:** The Broncos (17-7, 7-6 MW) will be on the road Saturday when they face the Wyoming Cowgirls (18-6, 10-4 MW) at 2 p.m. (MT) in Laramie.
- Next Up:** Boise State returns home next Wednesday to host the Nevada Wolf Pack (10-14, 4-9 MW) at 7 p.m.
- Radio:** KTIK (AM 1350) will carry all of the women's games throughout the season. Chris Lewis is in his fourth season as the voice of the Broncos.
- Internet Broadcast:** You can also listen to the radio broadcast on the internet at BroncoSports.com.
- Watch Live:** The game will be broadcast live on the internet via the Mountain West Network on BroncoSports.com.

A QUICK GAME PREVIEW

- The Broncos enter the week at 17-7 overall and 7-6 in league, good for fifth place ... they are coming off two straight wins a 69-59 road victory at Air Force (Feb. 11) and a 64-62 home win over New Mexico (Feb. 15).
- Brooke Pahukoa leads Boise State on the year averaging 13 points per game (12th MW) ... Shalen Shaw adds 10.5 points (20th MW) and team-high 7.1 rebounds (10th MW) per game ... Marijke Vanderschaaf chips in 10.6 points (19th MW) and 6.3 rebounds (17th MW) per game.
- On the year Boise State is second in the Mountain West in scoring offense averaging 69.9 points per game while shooting 39.9 percent (5th MW) from the floor and 32.5 percent (5th MW) from behind the arc.
- Wyoming is coming off a 61-54 loss at Colorado State on Wednesday and are now 18-7 overall and 10-4 in MW play, good for second.
- Liv Roberts leads the Cowgirls averaging 15.6 points (4th MW) and 7.8 rebounds (7th MW) per game on the year ... Natalie Baker adds 9.0 points per game.
- On the year Wyoming is averaging 66.4 points (5th MW) per game, while allowing 53.8 ppg (2nd MW) ... the Cowgirls shoot 44.1 percent (1st MW) from the floor as a team and 37.7 percent (1st MW) from beyond the arc.
- This will be the second meeting of the year with Boise State winning the first encounter 64-54 in Boise (Jan. 28).
- This will be the 19th meeting in the all-time series which is tied at nine wins each and 5-5 in the MW regular season series.

LAST TIME THEY MET

- Last time they met was in Boise (Jan. 28) when Marijke Vanderschaaf (20) and Marta Hermida (16) combined for 36 points to lead Boise State to the victory over then-league-leading Wyoming.
- Boise State never trailed in the game, took an 11-point (29-18) lead into halftime and led by as many as 16 in the third quarter.
- The Cowgirls battled back to within six points twice in the fourth quarter the last came with 45 seconds left on the clock and Boise State up 60-54.
- Boise State held off Wyoming in the final 45 seconds at the free-throw line where Hermida showed her poise going a perfect 4-of-4 to ice the game.

2016-17 SCHEDULE

17-7 (7-6 MW)		
H: 12-2 A: 4-5 N: 1-0		
Date	Opponent	Time/Result
11/13	SOUTHERN OREGON	W 89-45
11/16	PORTLAND STATE	W 94-76
11/20	SEATTLE	W 73-68 ot
at Hilton Concord Classic		
11/25	at Saint Mary's	W 83-78
11/26	vs. Charlotte	W 68-65
12/1	EASTERN WASHINGTON	W 67-64
12/4	at Washington State	W 77-73 ot
12/7	CONCORDIA (Ore.)	W 71-40
12/11	at #11 Washington	L 66-92
12/18	PORTLAND	W 74-60
12/20	HAWAII	W 61-49
12/29	UTAH STATE*	W 76-56
12/31	at Colorado State*	W 51-45
1/4	UNLV*	L 55-58
1/7	at San Diego State*	L 77-84
1/14	FRESNO STATE*	W 67-66
1/18	at New Mexico*	L 68-75
1/21	SAN JOSE STATE*	W 86-64
1/25	at Nevada*	L 62-69
1/28	WYOMING*	W 64-54
2/1	COLORADO STATE*	L 53-60
2/4	at Utah State*	L 63-65
2/11	at Air Force*	W 69-59
2/15	NEW MEXICO*	W 64-62
2/18	at Wyoming*	2 p.m.
2/22	NEVADA*	7 p.m.
2/25	at San Jose State*	3 p.m.
2/28	at Fresno State*	7 p.m.
3/3	AIR FORCE*	7 p.m.
at Mountain West Championship Las Vegas, Nev.		
3/6	First Round	TBA
3/7	Quarterfinals	TBA
3/8	Semifinals	TBA
3/10	Championship	1 p.m.

MOUNTAIN WEST

(as of 2-17-2017)

No.	School	MW		Overall	
		W	L	W	L
1	Colorado State	12	2	20	6
2	Wyoming	10	4	18	7
3	New Mexico	9	5	14	11
4	UNLV	8	5	17	8
5	BOISE STATE	7	6	17	7
6	Fresno State	7	7	14	11
7	San Jose State	6	7	9	16
8	Utah State	6	8	13	12
9	Nevada	4	9	10	14
	San Diego State	4	9	9	15
11	Air Force	1	12	3	20

#/1# = WBCA Coaches Poll / AP Poll

BOISE STATE PHOTO AND NUMERICAL ROSTERS



Jordan Woodvine
5-11 • Fr. • F



Shalen Shaw
6-1 • Jr. • G



Yaiza Rodriguez
5-5 • Sr. • G



Ellie Woerner
6-0 • So. • G



Braydey Hodgins
5-8 • Fr. • G



Marta Hermida
5-11 • So. • G



Riley Lupfer
5-9 • Fr. • G



Emerald Toth
6-1 • Fr. • F



Leonie Edringer
6-1 • R-Fr. • F



Marijke Vanderschaaf
6-3 • R-So. • C



Joyce Harrell
6-0 • So. • F

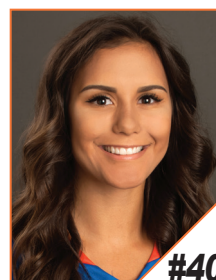

Brittney Pahukoa
5-7 • Sr. • G



A'Shanti Coleman
6-2 • So. • F



Brooke Pahukoa
5-9 • Sr. • G



Brooke Wheeler
6-3 • Jr. • C



Gordy Presnell
Head Coach

NUMERICAL ROSTER

NO.	STUDENTS	POS.	HT.	YR.	EXP.	HOMETOWN (High School / College)
1	Jordan Woodvine	F	5-11	Fr.	HS	Salem, Ore. (South Salem HS)
2	Shalen Shaw	F	6-1	Jr.	2L	Reno, Nev. (Reno HS)
10	Yaiza Rodriguez	G	5-5	Sr.	3L	Barcelona, Spain
11	Ellie Woerner	G	6-0	So.	TR	Sammamish, Wash. (Eastlake HS/Portland)
14	Braydey Hodgins	G	5-8	Fr.	HS	Pasco, Wash. (Chiawana HS)
20	Marta Hermida	G	5-11	So.	1L	Madrid, Spain (Magarita Salas HS)
21	Riley Lupfer	G	5-9	Fr.	HS	Spokane, Wash. (Lewis & Clark HS)
22	Emerald Toth	F	6-1	Fr.	HS	Bozeman, Mont. (Bozeman HS)
24	Leonie Edringer	F	6-1	R-Fr.	1L	Trier, Germany (Max Planck Gymnasium)
31	Marijke Vanderschaaf	C	6-3	R-So.	RS/1L	Sammamish, Wash. (Eastlake HS)
33	Joyce Harrell	F	6-0	So.	1L	Seattle, Wash. (Cleveland HS)
40	Brittney Pahukoa	G	5-7	Sr.	3L	Lake Stevens, Wash. (Lake Stevens HS)
42	A'Shanti Coleman	F	6-2	So.	TR	San Francisco, Calif. (Sacred Heart Cathedral/Arizona)
44	Brooke Pahukoa	G	5-9	Sr.	3L	Lake Stevens, Wash. (Lake Stevens HS)
54	Brooke Wheeler	C	6-3	Jr.	TR	Springville, Utah (Springville HS/Snow Col.)

Head Coach: Gordy Presnell (Northwest Nazarene, 1983: 12th season)

Assistant Coach: Heather Sower (Boise State, 1995: 15th season)

Assistant Coach: Cody Butler (Nevada, 2005: 5th season)





Assistant Coach: Cariann Ramirez (Boise State, 2005: 1st as coach/7th season overall)

Director of Operations: Julia Fishman (Puget Sound, 2014: 2nd season)

PRONUNCIATIONS

Name	Pronunciation
Boise	Boy-SEE (not Boy-ZEE)
Broncos	Broncos, Not "Lady" Broncos
A'Shanti Coleman	Ah-shawn-tee
Leonie Edringer	LAY-oh-nee
Marta Hermida	Air-mee-duh
Braydey Hodgins	Brady
Riley Lupfer	Loop-fer
Brittney Pahukoa	pow-uh-COE-uh
Brooke Pahukoa	pow-uh-COE-uh
Gordy Presnell	Press-nell (not Prez-nell)
Yaiza Rodriguez	Jie Rodriguez
Shalen Shaw	Shay Shaw
Heather Sower	SÖH-er
Emerald Toth	Tah-th
Marijke Vanderschaaf	Muh-rye-kuh Van-der-shaff

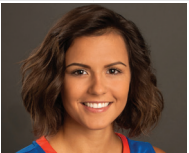
BOISE STATE PROJECTED STARTERS

Point Guard	Guard	Guard	Forward	Center
				
Yaiza Rodriguez	Marta Hermida	Brooke Pahukoa	Joyce Harrell	Marijke Vanderschaaf
5-5 • Sr. Barcelona, Spain	5-11 • So. Madrid, Spain	5-9 • Sr. Lake Stevens, Wash.	6-0 • So. Seattle, Wash.	6-3 • R-So. Sammamish, Wash.
Points 6.5	Points 8.9	Points 13.0	Points 3.4	Points 10.6
Assists 6.1	Rebounds 3.6	Rebounds 4.6	Rebounds 3.7	Rebounds 6.3
FG% .327	FG% .368	FG% .381	FG% .474	FG% .463
3FG% .269	3FG% .281	3FG% .349	3FG% .000	3FG% .000
FT% .875	FT% .750	FT% .782	FT% .474	FT% .726
Based on the previous game and subject to change without notice.				

TOP INDIVIDUAL PERFORMANCES

DOUBLE-DOUBLES

Yaiza Rodriguez
11/25 at Saint Mary's 10 pts, 10 asts

Shalen Shaw
11/20 Seattle U 14 pts, 11 rbs
12/29 Utah State 19 pts, 10 rbs

Marijke Vanderschaaf
12/3 Eastern Washington 11 pts, 10 rbs
2/15 Wyoming 26 pts, 11 rbs

30-POINT PLUS GAMES

20-POINT PLUS GAMES

Marta Hermida
11/16 Portland State 22
12/7 Concordia 21

Brooke Pahukoa
11/16 Portland State 25
11/25 at Saint Mary's 26
12/4 at Washington 24
12/31 at Colorado State 20
1/17 at New Mexico 21
1/21 San Jose State 23

Yaiza Rodriguez
11/26 vs Charlotte 24

Marijke Vanderschaaf
1/7 at San Diego State 22
1/28 Wyoming 20
2/15 Wyoming 26

10+ REBOUND GAMES

Marta Hermida
1/21 San Jose State 10

Shalen Shaw
11/20 Seattle U 11
12/29 Utah State 10
2/15 Wyoming 11

Marijke Vanderschaaf
12/3 Eastern Washington 10
12/31 at Colorado State 11
2/15 Wyoming 11

10+ ASSISTS GAMES

Yaiza Rodriguez
11/16 Portland State 10
11/25 at Saint Mary's 10
1/7 at San Diego State 11

BRONCO FASTBREAK NOTES
TEAM NOTES

- The Broncos are 7-6 in conference play following a 64-62 home win Wednesday night over New Mexico.
- Boise State is now 17-7 overall and has clinched its fourth-consecutive winning season ... the Broncos are 12-2 at home in Taco Bell Arena and 5-5 on the road this season.
- On the year, Boise State has a balanced offensive attack and has had three or more players reach double-figure scoring in 17 of 24 games ... they are 15-2 in those 17 contests.
- The balanced attack includes 10 players having scored double-digit points this season, eight have led the team in scoring at least once ... no one has led the team in scoring more than seven times (Brooke Pahukoa).
- The Broncos currently have three players averaging double-digit points led by Brooke Pahukoa (13.3 ppg) followed by Marijke Vanderschaaf (10.6 ppg) and Shalen Shaw (10.5 ppg) ... five players average 8.0 or more points per game.
- Four Broncos have reached double-digit points at least 10 times each and a total of six have had five or more with a high of 13 by Brooke Pahukoa.
- Boise State is fifth in the MW for 3-point percentage as a team at .325 ... they have made 179 3-pointers this season and rank 51st nationally for 3-pointers made per game at 7.5.
- Defensively, Boise State ranks second in the MW and 17th nationally in 3-point defense holding opponents to 27.2 percent from beyond the arc.
- The Broncos started the season off at 12-1 overall which tied for the best start in program history after 13 games, since the 1974-75 squad set the school record at 12-0 before dropping to 12-1 ... the 1971-72 and 1973-74 teams also went 12-1.
- Boise State just completed its best pre-conference campaign in program history at 10-1.
- Winter Chill, Boise State shot 38.8 percent from 3-point range in nonconference play to lead the MW and rank 17th nationally, since

Christmas and the start of league the Broncos have struggled shooting a chilly 26.5 percent to rank 10th in the MW (conference games).

INDIVIDUAL NOTES

- Head coach Gordy Presnell hit the 600 career wins milestone against Portland (Dec. 18), Presnell is the 32nd coach in NCAA DI history to hit the mark ... he now has 608 wins.
- Brooke Pahukoa leads the team and ranks 12th in the MW for points per game at 13.0 ... she has a team-high 13 games in double-digit points, six with 20-plus, including 21 at New Mexico (Jan. 18) and 23 versus San Jose State (Jan. 21).
- Brooke Pahukoa has moved into 10th all-time (1,217) for career points at Boise State, 44 (1,261) short of tying for ninth.
- Brooke Pahukoa is 11th in the MW for 3-point percentage at .349 and is 11th in the league for 3-pointers per game at 1.7.
- Shalen Shaw is third on team and 20th in MW for scoring at 10.5 points per game ... she leads the team and is 10th in MW for rebounds at 7.1 per game.
- Shaw tallied a team-high eight rebounds against Concordia (Dec. 7) to reach the 500 career rebounds milestone.
- Shaw grabbed a team-high (tied) 11 rebounds in win over New Mexico (Feb. 15) to move from 15th on the Boise State career rebound list into 12th with 598 ... 27 short of sole possession of 11th and 49 short of seventh.
- Shaw ranks fourth among active players this year in the MW for career double-doubles with 14, two this season.
- Vanderschaaf is averaging 10.6 points per game and has scored double-figure points in 12 contests including a career-high 26 in victory against New Mexico (Feb. 15), 22 at San Diego State (Jan. 7) and 20 in the win over Wyoming (Jan. 28).
- Marijke Vanderschaaf is averaging 6.3 rebounds per game (2nd on team / 17th MW) and has 14 games with six or more boards ... she had a career-high 11 in win at Colorado State (Dec. 31) and in win over New Mexico

(Feb. 15) to complete a double-double (26 pts/11rbs).

- Yaiza Rodriguez has dished out nine or more assists in six contests to date and six or more in 12 games ... she has three with 10-plus.
- Rodriguez is second in the MW and 20th nationally in assists per game at 6.1.
- Rodriguez set the school's career assists record earlier this fall at 452 and has since stretched it out to 571.
- Rodriguez is now fourth in MW history for career assists at 571.
- Joyce Harrell earned her first career start in the win over Wyoming (Jan. 28) tallying four points, a team-high seven rebounds, as well as a team and career-high four blocks.
- Harrell led Boise State in her second career start versus Colorado State (Feb. 1) tallying a team and career-high 13 points to go with a team high and career-tying eight rebounds.
- Freshman Riley Lupfer has had a solid debut season recording eight games in double-figure scoring to average 8.0 points per game with a career-high of 19 in win over Portland (Dec. 18).

BRONCO NOTEBOOK

(Expanded Notes)

LAST TIME OUT

- Marijke Vanderschaaf recorded her second double-double of the season on a career-high 26 points and career-tying 11 rebounds to help Boise State rally from 10 down to start the fourth quarter to defeat New Mexico (Feb. 15) 64-62.
- Boise State trailed for nearly 35 minutes of the game before it rallied to take a 60-59 lead on a pair of Vanderschaaf free throws with 1:24 left.
- After UNM hit a LONG 3-pointer to tie the score at 62 with 27 seconds left, Vanderschaaf hit the game winning field goal with one second left.
- Two freshmen made a major impact in the victory as Riley Lupfer scored 11 points behind three second half 3-pointers; while Braydey Hodgins scored all 10 of her points during the fourth quarter rally, including two clutch 3-pointers.

BRONCOS EARN 300th WIN

- Boise State's 74-60 win over Portland (Dec. 18) was the Broncos' 300th all-time in Taco Bell Arena.
- The Broncos are 12-2 at home this season.
- Boise State is currently 306-153 (.667) all-time in the facility.

PRESNELL HITS 200 AT BOISE STATE

- Gordy Presnell is in his 12th season at Boise State and his 30th overall as a collegiate head coach.
- He is the winningest coach in program history with 212 wins.
- On Nov. 26 he reached his 200th career win

at Boise State when the Broncos defeated Charlotte 68-65 to give him a 200-149 record.

- Presnell is now 212-156.

PRESNELL JOINS ELITE GROUP

- Presnell's overall career record is impressive as he stands at 608-283 in 30 years of coaching.
- The win over Portland (Dec. 18) made him the 32nd coach in NCAA Division I history to reach the 600 wins milestone and the 63rd coach to reach milestone in NCAA & NAIA history for all levels.
- He currently ranks 17th among active NCAA Division I coaches for career wins at 608.

SHAW REACHES REBOUND MILESTONE

- Junior forward Shalen Shaw reached the 500 career rebounds milestone in the win over Concordia (Dec. 7) with a team-high eight boards to give her 506.
- Shaw is the 21st Bronco all-time to reach 500.
- Shaw grabbed a team-high (tied) 11 rebounds in Boise State's win over New Mexico (Feb. 15) to move from 15th on the career rebound list into 12th with 598.

INDIVIDUAL	YEARS (GAMES)	TOTAL
1. Karla Meier	1977-82 (106)	1025
2. JoAnn Burrell	1974-78 (85)	887
3. Maria Curtis	1981-85 (106)	804
4. Lidiya Varbanova	1990-94 (107)	770
5. Wendy Sullivan	1986-90 (114)	738
6. Kim Brydges	1994-98 (105)	718
7. Janie Bos	2008-11 (93)	646
8. Tami Stuart	1981-85 (107)	645
9. Connie Sandland	1980-84 (106)	635
10. Lauren Lenhardt	2009-13 (119)	632
11. Crista Peterson	1998-02 (110)	626
12. Shalen Shaw	2014-pres. (84)	598
13. Rebecca Kepilino	2005-10 (121)	594
14. Jackie Lee	2004-08 (121)	592
15. Tasha Harris	2004-10 (128)	591
16. Miquelle Askew	2012-15 (125)	579
17. Andrea Swindall	1998-02 (113)	552
18. Kinzi Poteet	2009-15 (119)	548
19. Becky Sievers	1987-91 (108)	541
20. Heather Sower	1990-94 (111)	511
21. Karen Scriver	1978-81 (74)	509

RODRIGUEZ IS SCHOOL ASSISTS LEADER

- Senior point guard Yaiza Rodriguez dished out 10 assists in Boise State's win at Saint Mary's (Nov. 25) giving her a new school record of 452 career assists, then stretched it to 456 before the game ended.
- She passed the previous top mark held by Bronco great Tricia (Bader) Binford, the head coach at Montana State, of 451 set from 1991-96.
- Rodriguez entered 2016-17 just 27 short of tying the record with 424.
- The native of Barcelona, Spain, has 147 assists this season giving her 571 career assists.

INDIVIDUAL	SEASON (GAMES)	TOTAL
1. Yaiza Rodriguez	2013-16 (119)	571
2. Tricia Bader	1991-96 (115)	451
3. Tasha Harris	2004-10 (128)	372
4. Cheron Moyle	1980-84 (107)	320

HISTORICAL FACTS

Years of Women's Basketball	47th
First Year of Women's Basketball	1970-71
All-Time Program Record	692-567 (.550)
All-Time Head Coaches	6
Winning Seasons (includes 2016-17)	26
.500 Seasons	3
Losing Seasons	19
20+ Win Seasons	6

CONFERENCE GAMES ONLY

All-Time Conference Record	302-298 (.503)
All-Time Tournament Record	18-24 (.429)
Winning Seasons	17
.500 Seasons	6
Losing Seasons	16
Regular Season Titles	4
1992	Big Sky
1994	Big Sky
2007	WAC
2008	WAC
Regular Season Division Titles	2
1978	NWBL, Mountain Division
1998	Big West, Eastern Division
Tournament Titles	2
2007	WAC
2015	MWC

CONFERENCE MEMBERSHIP

Northwest Women's Basketball League	1977-82
Mountain West Athletic Conference (MWAC)	1982-88
Big Sky Conference	1988-95
Big West Conference	1996-01
Western Athletic Conference (WAC)	2001-10
Mountain West Conference (MW)	2011-present

NATIONAL POSTSEASON APPEARANCES

NCAA Tournament Appearances (Record)	3 (0-3)
1994	at Washington, L 89-61
2007	vs. George Washington, L 76-67
2015	at Tennessee, L 72-61
WNIT Tournament Appearances (Record)	2 (1-2)
1998	at LSU, L 58-38
2008	Idaho State, W 77-54
2008	at TCU, L 85-56
WBI Tournament Appearances (Record)	1 (1-1)
2014	at Grand Canyon, W 52-51
2014	at Stephen F. Austin, L 80-59
AIWW Tournament Appearances (Record)	1 (0-2)
1975	vs. Wayland Baptist, L 93-37
1975	vs. Kansas State, L 65-37

BOISE STATE Vs. MOUNTAIN WEST

	MW	ALL
Air Force	9-1	11-1
Colorado St.	2-9	5-9
Fresno St.	2-6	11-24
New Mexico	7-5	9-6
Nevada	6-2	36-16
San Diego St.	4-7	4-8
San Jose St.	5-1	18-11
UNLV	4-8	7-8
Utah St.	7-1	23-9
Wyoming	5-5	9-9
TOTALS	51-45	133-101

BOISE STATE TEAM STATISTICAL RANKINGS

(MW as of 2/17 | NCAA as of 2/17)

CATEGORY	ALL GAMES STAT.	MW RANK	NCAA RANK
Scoring Offense	69.9	2	83
Scoring Defense	63.6	7	154
Scoring Margin	+6.3	4	98
FG Pct.	.399	5	168
FG Pct. Defense	.394	7	162
3-Pt FG Pct.	.325	5	127
3-Pt FG Pct. Defense	.272	2	17
3-Pt FG Made	7.5	3	51
FT Pct.	.718	6	97
Rebounding Offense	39.5	4	--
Rebounding Defense	37.3	5	--
Rebounding Margin	+2.2	5	126
Blocked Shots Avg.	3.4	6	152
Assists Avg.	15.7	2	54
Steals Avg.	8.6	2	113
Turnovers Avg.	16.0	7	185
Turnover Margin	+2.3	2	75
Assist/Turnover Ratio	1.0	4	90

BOISE STATE PLAYER STATISTICAL RANKINGS ALL GAMES

PLAYER & CATEGORY	ALL GAMES TOTAL	MW RANK	NCAA RANK
Marta Hermida			
Steals Avg.	1.5	10	
Riley Lupfer			
3FG Pct.	.381	7	
3FG Made Avg.	1.9	7	
Brooke Pahukoa			
Scoring Avg.	13.0	12	
Steals Avg.	1.5	12	
FT Pct.	.782	10	
3FG Pct.	.349	11	
3FG Made Avg.	1.7	11	
Yaiza Rodriguez			
Assist Avg.	6.1	1	20
Assist/TO Ratio	2.4	1	37
Shalen Shaw			
Rebound Avg.	7.1	10	
Assists Avg.	2.5	13	
Steals Avg.	1.4	14	
Blocked Shots Avg.	0.8	15	
Marijke Vanderschaaf			
FG Pct.	.463	8	
Blocked Shots Avg.	0.9	12	

MW = Top-15 | NCAA = Top-125

5. Camille Woodfield 2000-04 (97) 303

- Rodriguez is the first Bronco ever and seventh individual in MW history to reach to 500 career assists milestone.
- She dished out five in the win over San Jose State (Jan. 21) to move into fourth-place in MW history with 548.

INDIVIDUAL	SEASON (GAMES)	TOTAL
1. Shona Thorburn, Utah (2002-2006)		683
2. Quenese Davis, San Diego State (2006-10)		670
3. Mandi Moore, New Mexico (2001-05)		651
4. Yaiza Rodriguez, Boise State (2013-pres.)		571
5. Helena Sverrisdottir, TCU (2007-11)		546

BROOKE PAHUKOA HITS 1,000

- Senior Brooke Pahukoa entered the 2016-17 campaign ranked 22nd in career points with 931, 69 points short of becoming the 18th member of the 1,000 career points club at Boise State.
- Pahukoa scored a team-high 26 points to lead the Broncos past Saint Mary's (Nov. 25) surpassing the 1,000 career points milestone with 1,005.
- She now has 286 points this season and sits in 10th place with 1,217 points.

INDIVIDUAL	YEARS (GAMES)	TOTAL
1. Lidiya Varbanova 1990-94 (107)		1834
2. Tasha Harris 2004-10 (128)		1751
3. Jessica Thompson 2005-10 (122)		1593
4. Karla Meier 1977-82 (106)		1499
5. Michelle Schultz 1991-96 (110)		1391
6. Lauren Lenhardt 2009-13 (119)		1370
7. JoAnn Burrell 1974-78 (85)		1358
8. Connie Sandland 1980-84 (106)		1331
9. Miquelle Askew 2012-15 (125)		1261
10. Brooke Pahukoa 2013-pres. (113)		1217
11. Tricia Bader 1991-96 (115)		1171
12. Crista Peterson 1998-02 (110)		1163
13. Abby Vaughan 1999-03 (116)		1091
14. Tami Stuart 1981-85 (107)		1075
15. Kim Brydges 1994-98 (105)		1038
16. Missy Dallas 1984-88 (107)		1019
17. Michelle Hessing 2003-07 (111)		1012
18. Jackie Lee 2004-08 (121)		1005

BALANCED ATTACK

- Boise State is shooting 39.9 percent from the floor as a team which ranks fifth in MW.
- In 17 of the 24 contests this year the Broncos have had three or more players record double-figure points, with 10 different Broncos involved.
- They have had four players reach double-figure points in five games, Boise State is 4-1 in those contests.
- Boise State has had three players hit double-figure points 12 times going 11-1 in those contests.
- On the year three Broncos are averaging double-digit points led by Brooke Pahukoa (13.0 ppg) followed by Marijke Vanderschaaf (10.6 ppg) and Shalen Shaw (10.5 ppg).
- Five Broncos are averaging 8.0 points per game or better.

BROOKE PAHUKOA FROM DOWNTOWN

- Brooke Pahukoa is one of the top 3-point shooters in school history entering the season ranked sixth with 146 career makes.

BOISE STATE TEAM STATISTICAL RANKINGS MW GAMES ONLY

(MW as of 2/17)

CATEGORY	MW GAMES STAT.	RANK
Scoring Offense	65.8	5
Scoring Defense	62.8	6
Scoring Margin	+2.9	4
FG Pct.	.387	7
FG Pct. Defense	.397	6
3-Pt FG Pct.	.265	10
3-Pt FG Pct. Defense	.280	3
3-Pt FG Made	5.8	t-6
FT Pct.	.699	6
Rebounding Offense	38.2	5
Rebounding Defense	38.6	7
Rebounding Margin	-0.5	6
Blocked Shots	3.5	5
Assists	14.8	2
Steals	9.0	1
Turnovers	13.9	6
Turnover Margin	+3.4	1
Assist/Turnover Ratio	1.1	4

BOISE STATE PLAYER STATISTICAL RANKINGS MW GAMES

PLAYER & CATEGORY	MW GAMES TOTAL	RANK
Joyce Harrell		
Blocked Shots Avg.	0.8	14
Riley Lupfer		
3FG Pct.	.386	7
3FG Avg.	1.7	t-10
Brooke Pahukoa		
Scoring Avg.	11.8	t-13
FT Pct.	.768	10
Steals Avg.	1.5	t-8
Yaiza Rodriguez		
Assist Avg.	4.9	6
Steals Avg.	1.5	t-8
Assist/TO Ratio	2.2	1
Shalen Shaw		
Rebound Avg.	7.0	13
Assists Avg.	2.7	14
Steals Avg.	1.4	12
Blocked Shots Avg.	0.9	12
Marijke Vanderschaaf		
FG Pct.	.524	6
Blocked Shots Avg.	1.0	t-6

MW = Top-15

QUICK FACTS

GENERAL FACTS

Name	Boise State University
Location	Boise, Idaho
Founded	1932
Enrollment (Fall 2016)	23,886
Nickname	Broncos
Colors	Blue (royal) and Orange
Affiliation	NCAA Division I
Conference	Mountain West
President	Dr. Robert W. Kustra
Director of Athletics	Curt Apsey
Associate A.D./SWA	Christina VanTol
NCAA Faculty Rep.	Dr. Roger Munger
Athletic Dept. Phone.	(208) 426-1288
Athletic Ticket Office Phone	(208) 426-4737

FACILITY FACTS

Name	Taco Bell Arena
Elevation (campus level)	2,704 Feet
Opened	Fall 1982
Capacity	12,480
BSU's Facility Record	305-153 (.666)
Press Row	(208) 426-1503

BASKETBALL STAFF FACTS

Head Coach	Gordy Presnell
Alma Mater	Northwest Nazarene, 1983
Years at Boise State	12th
Boise State Record (Years)	212-156 (12th)
Career Record (Years)	608-283 (30th)
Basketball Office Phone	(208) 426-4452
Office Fax	(208) 426-3361
E-mail	Presnell@BoiseState.edu

Assistant Coach	Heather Sower
Alma Mater	Boise State, 1995
Years at Boise State	15th
Office Phone	(208) 426-1760
E-mail	HSower@BoiseState.edu

Assistant Coach	Cody Butler
Alma Mater	Nevada, 2005
Years at Boise State	5th
Office Phone	(208) 426-4019
E-mail	CodyButler1@BoiseState.edu

Assistant Coach	Cariann Ramirez
Alma Mater	Boise State, 2005
Years at Boise State	1st as coach/7th
Office Phone	(208) 426-4452
E-mail	CariannRamirez@BoiseState.edu

Director of Operations	Julia Fishman
Alma Mater	Puget Sound, 2014
Years at Boise State	2nd
Office Phone	(208) 426-4891
E-mail	JuliaFishman@BoiseState.edu

TEAM FACTS

2015-16 Overall Record	19-11
2015-16 MW Record	12-6
2015-16 MW Finish	3rd of 11
2015-16 Postseason	None
Starters Returning/Lost	4/1
Letterwinners Returning/Lost	7/5
Redshirts / Newcomers	1/7

- She has added 38 more this year and now has 184 to rank second.

INDIVIDUAL	YEARS (GAMES)	TOTAL
1. Abby Vaughan	1999-03 (116)	260
2. Brooke Pahukoa	2013-pres. (113)	184
3. Nadia Begay	2003-07 (110)	169
4. Kellie Lewis	1994-98 (93)	163
5. Jessica Thompson	2005-10 (122)	153
6. Tasha Harris	2004-10 (128)	152
7. Yaiza Rodriguez	2013-pres. (119)	150

SHARP SHOOTER

- Brooke Pahukoa is one of the most proficient shooters from behind the arc in program history.
- She entered the campaign ranked third in 3-point percentage at .380.
- Pahukoa is currently shooting 34.9 percent this year and is now at .373 in her career, still in third.

INDIVIDUAL	YEARS (GAMES)	TOTAL
1. Missy Dallas	1984-88 (107)	.470 (55-117)
2. Deanna Weaver	2013-15 (55)	.387 (108-279)
3. Brooke Pahukoa	2013-pres. (113)	.373 (184-493)
4. Mandy Welch	2000-04	.357 (96-269)
5. Kati Isham	2010-12	.357 (138-387)

PAHUKOA FROM CHARITY STRIPE

- Brooke Pahukoa entered the year as the Boise State career leader in free throw percentage hitting .840.
- She is 68-87 (.782) this season to drop into second-place at 82.1 percent.

INDIVIDUAL	YEARS	TOTAL
1. Nadia Begay	2003-07	.823 (121-147)
2. Brooke Pahukoa	2013-pres.	.821 (225-274)
3. Mandy Welch	2000-04	.813 (100-123)
4. Kellie Lewis	1994-98	.807 (142-176)
5. Missy Dallas	1984-88	.802 (154-192)

RODRIGUEZ 10-ASSISTS GAMES

- The senior point guard has dished out 10 or more assists three times this season.
- Ten in win versus Portland State (Nov. 16), 10 in win at St. Mary's (Nov. 25) and most recently a season-high 11 at San Diego St. (Jan. 7).
- There have been 20 games in program history with a Bronco recording 10 or more assists, Rodriguez has seven of them.

NAME	OPPONENT: DATE	TOTAL
1. Yaiza Rodriguez	at Nevada; 3-1-2016	13
Diana Lee	College of Idaho; 1-2-2011	13
3. Camille Woodfield	at Fresno State; 1-17-2002	12
4. Yaiza Rodriguez	at San Diego State; 1-7-2017	11
Yaiza Rodriguez	UNLV; 1-27-2016	11
Marj Connors	Nevada; 3-4-1988	11
6. Yaiza Rodriguez	at St. Mary's; 11-25-2016	10
Yaiza Rodriguez	Portland State; 11-16-2016	10
Yaiza Rodriguez	at San Diego State; 1-16-2016	10
Yaiza Rodriguez	at Tennessee; 3-21-2015	10
Diana Lee	Carroll (Mont.); 12-9-2012	10
Tasha Harris	at Idaho State; 12-29-2007	10
Cassidy Blaine	at Utah Valley; 12-18-2004	10
Abby Vaughan	at Portland State; 12-1-2001	10
Niki Gamez	at Nevada; 1-27-1990	10
Marj Connors	at Montana; 2-27-1988	10
Vicki Hileman	Portland State; 2-9-1979	10
Elaine Elliott	at Washington State; 2-12-1977	10
Elaine Elliott	Washington; 12-16-1976	10
Elaine Elliott	vs Eastern Oregon; 2-28-1975	10

Season Honors

Brooke Pahukoa

10/26	Preseason All-Mountain West
11/26	Hilton Concord Classic All-Tournament

Yaiza Rodriguez

11/26	Hilton Concord Classic MVP
11/26	Hilton Concord Classic All-Tournament

JUST FOR MY FRIENDS

- Rodriguez loves giving the ball to her friends recording six games with nine or more assists.
- She has tallied five or more in 16 contests to date in 2016-17 campaign.
- The senior from Spain is second in the MW and ranks 20th nationally in assists per game at 6.1.
- She is currently the assists per game career leader at Boise State averaging 4.8 apg.

INDIVIDUAL	Years (Games)	Total
1. Yaiza Rodriguez	2013-pres. (119)	4.8
2. Marj Connors	1985-88 (54)	4.5
3. Vicki Hileman	1977-79 (46)	4.0
4. Tricia Bader	1991-96 (115)	3.9
5. Yvette Barrios	1997-00 (83)	3.4

SEASON QUICK STARTS

- The 8-0 streak to start the season ranked tied for third all-time in program history.

SEASON	TOTAL
1. 1974-75	12-0
2. 1973-74	11-0
3. 2016-17	8-0
1971-72	8-0

- Boise State's 12-1 mark to start the season tied for the best start in program history after 13 contests.

SEASON	TOTAL
1. 1974-75	12-1 (record with one loss, 21-1)
1973-74	12-1 (record with one loss, 14-1)
2016-17	12-1
1971-72	12-1 (record with one loss, 12-1)

THREE-POINT BARRAGE

- Boise State lit up Portland State (Nov. 16) for a school record 18 3-pointers surpassing the previous mark of 15 accomplished three times including last year at Seattle U.

OPPONENT: DATE	TOTAL
1. Portland State; 11-16-2016	18
2. Utah State; 2-4-2015	15
at San Jose State; 1-25-2014	15
at Utah Valley; 12-18-2004	15

THIRD-BEST 3-POINT PERCENTAGE

- The Broncos hit 60 percent from beyond the 3-point arc against Portland State (Nov. 16) which ranks third all-time.

OPPONENT: DATE	TOTAL
1. Oregon; 1-3-1993	.769 (10-13)
2. at Seattle; 12-19-2015	.625 (10-16)
3. Portland State; 11-16-2016	.600 (18-30)
4. Wyoming; 3-1-2014	.579 (11-19)
5. at Utah Valley; 12-18-2004	.577 (15-26)

PAHUKOA AND HERMIDA FROM DOWNTOWN

- Brooke Pahukoa led the 3-point attack in the win over Portland State (Nov. 16) with seven (7-of-10) triples, one short of tying the school record.
- Marta Hermida followed with six (6-of-8), in all six Broncos nailed a trey.

NAME	OPPONENT: DATE	TOTAL
1. Brooke Pahukoa	San Jose State; 3-4-2016	8
Nadia Begay	vs George Washington; 3-17-2007	8
3. Brooke Pahukoa	Portland State; 11-16-2016	7
Brooke Pahukoa	at New Mexico; 1-30-2016	7
Abby Vaughan	at Louisiana Tech; 1-3-2002	7
Kellie Lewis	at Idaho; 2-23-1997	7
7. Marta Hermida	Portland State; 11-16-2016	6
Brooke Pahukoa	at Seattle; 12-19-2015	6
11 Others		6

EDRINGER GRANTED MEDICAL HARDSHIP

- Leonie Edringer has been granted a medical hardship for the 2015-16 campaign when she played in three games.
- Edringer is now listed as a redshirt-freshman on this season's roster.

BOISE STATE PICKED SECOND IN MW POLL

Boise State women's basketball has been picked to battle for the Mountain West title this winter having been projected to finish second behind three-time defending champion Colorado State in the preseason coaches/media poll.

BROOKE PAHUKOA PRESEASON ALL-MW

Senior Brooke Pahukoa was among the individuals selected for the 2016 Preseason All-MW Team. The native of Lake Stevens, Wash., was the only Bronco picked among the five member team and three major award winners. This is the second-consecutive year that Pahukoa has been honored as a member of the preseason team.

SHAW, QUEEN OF THE DOUBLES

Junior Shalen Shaw is coming off and outstanding sophomore campaign where she recorded 11 double-doubles, including a MW-high 10 in conference play. She nearly notched her first of 2016-17 in the opener versus Southern Oregon (Nov. 13) with 17 points and nine rebounds.

SHAW WAS THE FIRST IN 36 YEARS

Shalen Shaw was the third Bronco in history to average a double-double during league play.

She finished MW play in 2015-16 averaging 12.2 points and MW-high 10.1 rebounds per game. The last time a Bronco averaged a double-double was 36 years ago during 1979-80 season.

THREE STRAIGHT WINNING SEASONS

The Broncos have recorded three straight winning seasons and seven overall under head coach Gordy Presnell in 11 seasons. Last year they went 19-11 and 12-6 in Mountain West play to place third.

RETURNING STARTERS

Boise State returns four starters who combined for 118 starts last year and a combined 211 overall in their collective careers. Last year's starters include: Marta Hermida (30/30), Brooke Pahukoa (29/29), Yaiza Rodriguez (30/30) and Shalen Shaw (30/29).

RETURNING POSTSEASON HONOREES

The Broncos return three of their four 2016 postseason Mountain West honorees: Brooke Pahukoa and Shalen Shaw were all-conference, while Marta Hermida was the 2016 MW Freshman of the Year and a member of the all-freshman team.

VETERANS BACK IN 2016-17

Eight veterans return with seven having played in 28 or more games last season ... joining the four starters back are Brittney Pahukoa (28/1), Joyce Harrell (28/0), Marijke Vanderschaff (30/0) and Leonie Edringer (3/0).

STATISTICALLY WHAT'S BACK

Statistically, Boise State returns: 75.3 percent of its points, 79.5 percent of the rebounds, 91.8 percent of assists, 76.5 percent of blocked shots, 80.2 percent of steals and 95.5 percent of made 3-pointers.

KEY LOSS

Miquelle Askew started in 89 games at center over the last three years. She graduated with 1,261 points (10.1 ppg), 579 rebounds (4.6 rpg) and shot 50.1 percent from the floor over the course of her career, fourth all-time in program history.

WHAT'S NEW: TRANSFERS

Boise State added seven newcomers, three transfers and four true freshmen.

Brooke Wheeler is the lone transfer who can play this year coming from Snow College ... 6-3 center was a junior college all-region honoree last season ... averaged 11.8 points, team-high 7.4 rebounds, 1.4 assists, 0.7 steals, 1.2 blocks in 27.9 minutes per game ... shot 54.8 percent (153-279) from the floor.

A'Shanti Coleman is a transfer from Arizona where she started 11 of 32 games played ... averaged 2.2 points, 1.6 rebounds and 0.5 blocks in 11.4 minutes per game ... shot 41.3 percent from the floor (33-80) ... will sit out do to NCAA rules.

Ellie Woerner is a transfer from Portland where she started in 28 of 29 games played ... shot 40.4 percent from the floor (118-292), 38.9 percent (44-113) from beyond the 3-point arc and 72.4 percent (63-87) from the free-throw line ... averaged 11.8 points, 3.3 rebounds, 1.2 assists and 0.6 steals in 29.2 minutes per game ... led the team and ranked 13th in West Coast Conference for scoring.

WHAT'S NEW: FRESHMEN

All four of the freshmen were standouts and all-state honorees as seniors in their respective states.

Braydey Hodgins: Named to Washington 4-A All-State First Team ... Mid-Columbia Conference Player of the Year and Defensive Player of the Year, as well as Mid-Columbia All-Conference First Team ... led the Mid-Columbia Conference in scoring at 27.1 points per game, more than 10 points better than the second ranked player; averaged 8.9 rebounds, 3.8 steals and 3.4 blocks per game.

Riley Lupfer: As a senior named to Associated Press of Washington All-State First Team and Greater Spokane League Player of the Year ... overall during prep career a three-time All-Greater Spokane League honoree garnering first team recognition as a junior and senior ... last year averaged a conference-high 20.6 points per game to go with 6.4 rebounds, 4.8 assists, 1.2 steals and 1.1 blocks.

Jordan Woodvine: A McDonald's All-American nominee ... three-time Oregon 6A All-State honoree, first team as a senior ... three-time Greater Valley All-Conference First Team honoree and honorable mention as a freshman ... as a senior year averaged 13.4 points, 5.3 rebounds and 3.4 assists per game.

Emerald Toth: MVP of the Montana State Tournament as a senior ... two-time Montana All-State honoree ... three-time all-conference, first team recognition junior and senior years ... two-time member of the Great Falls Tribune Super State Team (all levels of basketball) ... as a senior averaged 12 points, nine rebounds and two assists per game.

BOISE STATE'S RECORD WHEN

(Since Broncos joined MW for 2011-12 season)

	2016-17	Overall
GAME SITE	W-L	W-L
Home	12-2	64-27
Away	4-5	30-45
Neutral	1-0	7-6

FIRST QUARTER SCORE

Ahead	12-2	28-6
Behind	5-4	7-10
Tied	0-2	0-2

HALFTIME SCORE

Ahead	13-1	81-14
Behind	3-6	15-62
Tied	1-0	6-1

THIRD QUARTER SCORE

Ahead	15-1	32-3
Behind	2-6	3-15
Tied	0-0	1-0

SCORE W/5:00 LEFT

Ahead	14-0	88-4
Behind	2-7	9-70
Tied	1-0	5-3

OVERTIME

In Overtime	2-0	7-2
Overtime at Home	1-0	3-1
Overtime on Road	1-0	4-1

REBOUNDING

More	10-2	68-25
Even	1-0	4-3
Fewer	6-5	29-50
More Offensive	10-4	55-38
Even Offensive	0-1	3-2
Fewer Offensive	7-2	43-34

TURNOVERS

Fewer	9-3	62-23
Even	3-0	8-7
More	5-4	32-47

FIELD GOAL SHOOTING

FG pct. is Better	12-0	71-13
FG pct. is Even	0-0	0-1
FG pct. is Worse	5-7	31-63
FG pct. 50% or Better	0-0	14-1
FG pct. 40-to-49.9%	9-2	52-24
FG pct. Below 40%	8-5	36-52
Opp. FG pct. 50% or Better	0-2	3-10
Opp. FG pct. 40-to-49.9%	6-4	32-47
Opp. FG pct. Below 40%	11-1	67-20
BSU more FG Attempts	12-6	68-44
BSU equal FG Attempts	0-0	4-1
BSU fewer FG Attempts	5-1	31-31

3-POINT FIELD GOAL SHOOTING

3FG pct. is Better	13-3	79-21
3FG pct. is Even	0-0	0-2
3FG pct. is Worse	4-4	23-54
3FG pct. 40% or Better	4-2	42-7
3FG pct. 30-to-39.9%	7-1	32-26
3FG pct. Below 30%	6-4	28-44
Opp. 3FG pct. 40% or Better	2-1	11-29
Opp. 3FG pct. 30-to-39.9%	5-2	31-24
Opp. 3FG pct. Below 30%	10-4	60-24
More 3FG Attempts	9-5	63-46
Equal 3FG Attempts	0-0	0-5
Fewer 3FG Attempts	8-2	39-26

FREE THROW SHOOTING

FT pct. is better	9-2	66-37
FT pct. is even	1-0	2-1
FT pct. is worse	7-5	34-40
FT pct. 70% or Better	10-2	64-44
FT pct. 60-to-69.9%	3-5	25-24
FT pct. Below 60%	4-0	13-9
Opp. FT pct. 70% or Better	8-6	40-51
Opp. FT pct. 60-to-69.9%	6-1	36-14
Opp. FT pct. Below 60%	3-0	21-12
More FT Attempts	7-1	52-19
Equal FT Attempts	1-0	6-2
Fewer FT Attempts	9-6	44-55
More FT Points	8-1	53-13
Equal FT Points	2-0	6-5
Fewer FT Points	7-6	43-59

SCORING

Scores 80 or More	4-0	33-4
Scores 70-79	5-1	31-11
Scores 60-69	7-4	29-28
Scores 50-59	1-2	9-25
Scores below 50	0-0	0-9
Opp. Scores 70 or More	3-3	14-48
Opp. Scores 60-69	7-3	44-19
Opp. Scores 50-59	3-1	25-10
Opp. Scores Below 50	4-0	19-0
Scores First	10-4	60-39
Opp. Scores First	7-3	40-38
Scores More in Paint	8-3	63-25
Scores Equal in Paint	2-0	5-4
Scores Fewer in Paint	7-4	34-47
More Pts Off Turnovers	12-4	70-23
Equal Pts Off Turnovers	1-1	6-2
Fewer Pts Off Turnovers	4-2	26-52
More 2nd Chance Pts	8-3	64-28
Equal 2nd Chance Pts	2-0	6-3
Fewer 2nd Chance Pts	7-4	31-47
Bench Scores More	11-6	74-40
Bench Scores Equal	1-0	1-2
Bench Scores Fewer	5-1	27-36

SCORING MARGINS

Five or Less Points	7-2	26-20
6-10 Points	3-4	24-26
11-19 Points	3-0	28-19
20 or More Points	4-1	23-12

MONTHS OF THE YEAR

November	5-0	22-13
December	7-1	25-13
January	3-4	26-18
February	2-2	17-23
March	0-0	10-10

SCORING IN DOUBLE-FIGURES

0 players	0-0	0-3
1 player	0-1	4-14
2 players	2-4	21-27
3 players	11-1	43-20
4 players	4-1	27-11
5 or more players	0-0	6-2

WEARING

Black	3-2	
Blue	1-2	
Gray	3-1	
Orange	0-1	
White	10-1	

RECORD BY STARTING LINEUP

LINEUP	RECORD	POINT	GUARD	WING	FORWARD	CENTER
1	12-5	Rodriguez	Hermida	Pahukoa*	Shaw	Vanderschaaf
2	2-0	Rodriguez	Hermida	Lupfer	Shaw	Vanderschaaf
3*	3-1	Rodriguez	Hermida	Pahukoa*	Harrell	Vanderschaaf

* = Brooke Pahukoa | ** = Brittney Pahukoa

♦ = Active lineup

MISCELLANEOUS STATS

Largest Margin of Victory	44 (89-45) - Southern Oregon (11/13/16)
Smallest Margin of Victory	1 (67-66) - Fresno State (1/14/17)
Largest Lead	48 (88-40) - Southern Oregon (11/13/16)
Largest Halftime Lead	29 (46-17) - Southern Oregon (11/13/16)
Smallest Halftime Lead	3 (38-35) - Portland State (11/16/16)
Largest Lead Lost in Defeat	13 (42-29, 2nd) - at Utah State (2/4/17)
Largest Margin of Defeat	26 (92-66) - at #11 Washington (12/11/16)
Smallest Margin of Defeat	2 (65-63) - at Utah State (2/4/17)
Largest Deficit	28 (85-57, 4th) - at #11 Washington (12/11/16)
Largest Halftime Deficit	19 (44-25) - at #11 Washington (12/11/16)
Smallest Halftime Deficit	2 (29-27) - at Washington State (12/4/16)
Times Tied at Half	once (32-32) - vs Charlotte (11/26/16)
Largest Deficit Overcome in Victory	16 (39-23, 2:38 2nd) - Seattle (11/20/16)

GAME HIGH IN POINTS

	Season	Career
Brooke Pahukoa	7	30
Marijke Vanderschaaf	5	7
Marta Hermida	4	8
Shalen Shaw	3	12
Riley Lupfer	3	3
Yaiza Rodriguez	1	9
Joyce Harrell	1	1
Braydey Hodgins	1	1

Braydey Hodgins	4	4
Joyce Harrell	2	3
Leonie Edringer	1	1
Jordan Woodvine	1	1
Brittney Pahukoa	0	1

30-POINT GAMES

	Season	Career
Brooke Pahukoa	0	1
Shalen Shaw	0	1

GAME HIGH IN REBOUNDS

	Season	Career
Shalen Shaw	10	42
Marijke Vanderschaaf	10	10
Brooke Pahukoa	7	8
Marta Hermida	5	5
Joyce Harrell	3	3
Riley Lupfer	1	1

20-POINT GAMES

	Season	Career
Brooke Pahukoa	6	18
Marijke Vanderschaaf	3	3
Marta Hermida	2	3
Yaiza Rodriguez	1	4
Shalen Shaw	0	3

Does not include 30-point games

GAME HIGH IN ASSISTS

	Season	Career
Yaiza Rodriguez	21	79
Braydey Hodgins	3	3
Shalen Shaw	2	8
Riley Lupfer	2	2
Marta Hermida	1	8
Brooke Pahukoa	0	6

DOUBLE-FIGURE REBOUNDING

	Season	Career
Shalen Shaw	3	19
Marijke Vanderschaaf	3	3
Marta Hermida	1	2
Brooke Pahukoa	0	1

DOUBLE-FIGURE ASSISTS

	Season	Career
Yaiza Rodriguez	3	7

DOUBLE-FIGURE SCORING

	Season	Career
Brooke Pahukoa	13	52
Shalen Shaw	12	40
Marijke Vanderschaaf	12	19
Marta Hermida	11	24
Riley Lupfer	8	8
Yaiza Rodriguez	5	40

DOUBLE-DOUBLES

	Season	Career
Shalen Shaw	2	14
Marijke Vanderschaaf	2	2
Yaiza Rodriguez	1	2
Brooke Pahukoa	0	1

THE PRESNELL FILE

YEAR-BY-YEAR RESULTS

Season	School	Overall W-L	League W-L (Pl)
1987-88	Seattle Pacific	16-11	13-10 (5)
1988-89	Seattle Pacific	24-6	17-5 (4)
1989-90	Seattle Pacific	21-9	17-7 (4)
1990-91	Seattle Pacific	18-11	7-9 (6)
1991-92	Seattle Pacific	17-13	5-5 (4)
1992-93	Seattle Pacific	17-10	7-3 (2)
1993-94	Seattle Pacific	17-10	6-4 (3)
1994-95	Seattle Pacific	21-8	7-3 (2)
1995-96	Seattle Pacific	17-10	3-7 (4)
1996-97	Seattle Pacific	26-3	7-1 (1)
1997-98	Seattle Pacific	27-3	7-1 (1)
1998-99	Seattle Pacific	19-10	11-7 (4D)
1999-00	Seattle Pacific	21-7	13-5 (3)
2000-01	Seattle Pacific	24-5	18-4 (1)
2001-02	Seattle Pacific	22-6	14-4 (2)
2002-03	Seattle Pacific	29-1	18-0 (1)
2003-04	Seattle Pacific	30-1	18-0 (1)
2004-05	Seattle Pacific	30-3	17-1 (1)
2005-06	Boise State	15-15	6-10 (6)
2006-07	Boise State	24-9	12-4 (t-1)
2007-08	Boise State	24-8	14-2 (1)
2008-09	Boise State	16-15	9-7 (t-5)
2009-10	Boise State	19-12	8-8 (t-4)
2010-11	Boise State	12-19	3-13 (8)
2011-12	Boise State	15-16	5-9 (6)
2012-13	Boise State	11-19	4-12 (7)
2013-14	Boise State	18-14	12-6 (t-3)
2014-15	Boise State	22-11	11-7 (4th)
2015-16	Boise State	19-11	12-6 (3rd)

Totals	Record	Pct.
at Seattle Pacific	396-127	.757
at Boise State	195-149	.567
Overall	591-276	.682
Postseason	19-16	.543
Winning Seasons	25	
.500 Seasons	1	
Losing Seasons	3	

HIGHLIGHTS

NCAA Div. II Winningest Coaches All-Time

By Percentage	t-10th	75.7%
By Victories	21st	396

(as of his departure in summer of 2005)

COACH OF THE YEAR HONORS

TOTAL	15
WBCA National Division II	2
WBCA West Region Division I	1
WBCA West Region Division II	4
Western Athletic Conference (WAC)	1
Other Conference COY	8

CONFERENCE CHAMPIONSHIPS

TOTAL	9
Western Athletic (WAC)	2
Pacific West	2
Great Northwest Athletic (GNAC)	5

NATIONAL POSTSEASON APPEARANCES

TOTAL	15
NCAA Division I Tournament	2
First Round	2
WNIT	1
First Round	1
Second Round	1
WBI	1
First Round	1
Second Round	1
NCAA Division II Tournament	10
Reached 2nd round	7
Reached Sweet 16	6
Reached Elite Eight	3
Reached Final (runner-up)	1
Record in regional title games	3-3
NAIA Tournament	3
Reached Region 2nd round	2

Gordy PRESNELL
Boise State Head Coach

12th Season

Alma Mater: Northwest Nazarene, 1983
and Seattle Pacific, 1989
Hometown: Lapwai, Idaho

BOISE STATE TENURE (2005-present)

Twelve years ago Gordy Presnell returned to his home state to become the sixth head coach in Boise State University's women's basketball program history. He brought with him a mild and laid back demeanor, 18 years of head coaching experience and a long record of success. Presnell currently ranks first in Bronco history for victories by a coach with a record of 195-149 (.567) overall. The 2016-17 season will mark his 30th as a collegiate head coach with a career record of 591-276 (.682).

Since his arrival in the spring of 2005 Presnell has turned the Broncos around and has them competing for conference championships. His teams have won two regular season titles in 2007 and 2008, as well as recording the program's first ever conference tournament titles in 2007 and 2015 to advance to the NCAA Tournament.

In the first 11 years under his direction, the Broncos have recorded seven winning seasons and one at .500. After going 15-15 in his first year (2005-06) the Broncos recorded four consecutive-winning seasons, including a school-record 24 wins in both the 2006-07 (24-9) and 2007-08 (24-8) campaigns. Boise State currently has an active streak of three straight winning seasons with two national postseason appearances. Presnell's teams have gone 96-84 in conference games and an impressive 117-49 (.705) at home in Boise, including a perfect 14-0 in 2007-08.

Presnell's teams have advanced to national postseason play four times and have recorded the only postseason victories in program history reaching the second round of both the 2008 Women's National Invitation Tournament and 2014 Women's Basketball Invitational.

Over the course of his tenure Presnell's Broncos have pushed the tempo of the game. His teams are routinely ranked among the top scoring and rebounding teams in the conference and have set numerous school records along the way. Presnell coached teams have set the school record for points in a season three times in 2006-07 (2,275), 2007-08 (2,330) and 2014-15 (2,331), in addition to recording six of the top 10 season totals all-time (46 years). In rebounding the Broncos have turned in the top six totals all-time and have set the record three times in 2005-06 (1,252), 2006-07 (1,330) and most recently 2007-08 (1,335).

They have five of the top 10 scoring averages in program history including the fourth-best mark of 72.8 points per game in 2007-08 and the fifth-most at 70.6 in 2014-15. Presnell's Broncos have six of the top 10 season marks for field goals made, seven of the top 10 in field goal attempts, eight of the top 10 in 3-point field goals made and the top 10 marks for 3-point field goal attempts. His 2015-16 team set the school record for free-throw percentage hitting .752; while his 2011-12 squad hit .742 and the 2012-13 .734 to round out the top three marks all-time.

In 2007, Presnell led the team to new heights with a 24-9 overall record, they won the league regular-season crown and WAC Tournament title advancing to the NCAA Tournament, the program's first postseason national tournament since the 1998 WNIT. For his coaching performance he was named the WAC and WBCA Division I Regional Coach of the Year.

Program honors during his tenure at Boise State include: winning back-to-back Western Athletic Conference regular-season crowns in 2007 and 2008; the 2007 WAC Tournament title; 2015 Mountain West Tournament title; two NCAA Tournament appearances in 2007 and 2015; advanced to the second round in both the 2008 Women's National Invitation Tournament and the 2014 Women's Basketball Invitational; one WBCA All-Region and one Honorable Mention All-American honors; 11 all-conference honors, one honorable mention all-conference honor, eight conference all-freshmen

team members, two conference newcomers of the year, two freshman of the year, three conference all-defensive team honors, five conference all-tournament team honors with two tournament MVP, four CoSIDA Academic All-District and a combined 65 academic all-conference honors by 27 individuals.

PRIOR TO BOISE STATE

Prior to taking over at Boise State, Presnell coached for 18 successful years at Seattle Pacific University in Washington. At SPU, he inherited a program that had not recorded a winning season in the previous nine years. He built the Falcons into a NCAA Division II national power, accumulating an overall record of 396 victories with 127 defeats (.757). Along the way his teams amassed an average of 22 wins per season while claiming seven conference championships, including four in his last five seasons. In addition, his teams were an impressive 221-29 (.884) at home in Broughman Pavilion, including five unbeaten home seasons.

On the national scene under Presnell, the Falcons advanced to nine-straight (1997-2005) and 10 of 11 NCAA Division II tournaments while he was in Seattle. Overall, Seattle Pacific made postseason appearances in 13 of his 18 years, 10 NCAA and three NAIA. Presnell's teams reached three NCAA Division II Elite Eights and advanced to the 2005 national title game.

At the time of his departure from Seattle Pacific in the summer of 2005, Presnell was ranked tied for 10th-place nationally among NCAA Division II coaches for win percentage (.757) and 21st for total victories.

COACHING HIGHLIGHTS

In 29 years as a collegiate head coach Presnell has experienced 25 winning seasons and one at .500. His teams have won a combined nine regular-season titles, seven at SPU and two at Boise State. In addition, he has guided 17 of his 28 squads into postseason national tournaments.

During his career he has been named conference coach of the year eight times, WBCA Regional Coach of the Year five times (four at NCAA Division II level and one at Division I), and the WBCA NCAA Division II National Coach of the Year twice. His coach of the year honors now total 15 in 28 years. In 2007 during the NCAA's 25th anniversary celebration for women's sports, coach Presnell was listed as one of the top coaches all-time in their publication "Women's Basketball Finest."

His student-athletes have accumulated numerous honors along the way: one All-American; seven individuals have earned 10 honorable mention All-American awards; five league players of the year; 11 freshman/newcomers of the year; 33 players have combined for 52 all-conference honors; eight conference all-freshmen team members; three conference all-defensive team members; 41 individuals have combined for 105 academic all-conference honors; 14 combined for 16 national academic honors including two academic All-Americans.

PERSONAL

Presnell, a Lapwai, Idaho, native graduated from Northwest Nazarene University in Nampa, Idaho, in 1983 with a B.A. in physical education. He continued his studies in physical education at Seattle Pacific University, where he earned a master's degree in 1989. He and his wife, former SPU gymnast Susan Nolte, live in Meridian, Idaho. They have two children, a daughter, Jacquelyn (25), and a son, Ryder (21).

In 2008 he was honored by his alma mater Northwest Nazarene as the "Outstanding Educator of the Year." While at Seattle Pacific he was asked to throw out the opening pitch at two Seattle Mariners games.



MISCELLANEOUS STATS

CATEGORY	SEASON	CAREER
Double-Doubles	0	0
Double-Figure Points	1	1
Double-Figure Rebounds	0	0
Double-Figure Assists	0	0
20-plus Points	0	0
30-plus Points	0	0
Team-High Points	0	0
Team-High Rebounds	0	0
Team-High Assists	0	0

KEY 2016-17 NOTES

First action as a Bronco came in win over Seattle U (Nov. 20) recording four points, one rebound and one steal in six minutes ... career-high 11 points on 4-of-7 shooting with two treys in win over San Jose State (Jan. 21) ... nine points — five in fourth quarter — with three rebounds, two assists, one block and two steals in win over Wyoming (Jan. 28) .

1 • JORDAN WOODVINE

FORWARD • 5-11 • Fr. • Salem, Ore. (South Salem HS)

GAME-BY-GAME STATISTICS

Opponent	Date	gs	min	Total		3-Pointers		Free throws		Rebounds				pf	a	t/o	blk	stl	pts	avg
				fg-fga	pct	3fg-fga	pct	ft-fa	pct	off	def	tot	avg							
SOUTHERN OREGON	11-13-16	dnp	-	-	-	-	-	-	-	-	-	-	-	-	-	-	-	-	-	
PORTLAND STATE	11-16-16	dnp	-	-	-	-	-	-	-	-	-	-	-	-	-	-	-	-	-	
SEATTLE U	11-20-16	6	1-2	.500	0-1	.000	2-2	1.000	0	1	1	1.0	2	0	1	0	1	4	4.0	
at Saint Mary's (CA)	11-25-16	12	2-4	.500	0-1	.000	0-0	.000	0	1	1	1.0	1	1	2	0	0	4	4.0	
vs Charlotte	11-26-16	8	1-1	1.000	0-0	.000	2-2	1.000	0	1	1	1.0	0	0	1	0	1	4	4.0	
EASTERN WASHINGTON	12-1-16	6	2-4	.500	0-1	.000	0-0	.000	0	1	1	1.0	1	0	2	0	0	4	4.0	
at Washington State	12-4-16	4	0-1	.000	0-0	.000	0-0	.000	0	2	2	1.2	0	0	1	0	0	0	3.2	
CONCORDIA	12-7-16	7	2-4	.500	1-2	.500	0-0	.000	1	4	5	1.8	0	1	3	0	0	5	3.5	
at Washington	12-11-16	6	0-1	.000	0-0	.000	0-0	.000	0	0	0	1.6	1	0	0	0	0	0	3.0	
PORTLAND	12-18-16	dnp	-	-	-	-	-	-	-	-	-	-	-	-	-	-	-	-	-	
HAWAII	12-20-16	10	2-3	.667	0-1	.000	1-2	.500	1	1	2	1.6	2	1	3	0	0	5	3.3	
UTAH STATE	12-29-16	10	1-6	.167	0-1	.000	0-0	.000	0	0	0	1.4	2	0	1	0	1	2	3.1	
at Colorado State	12-31-16	9	0-1	.000	0-0	.000	0-0	.000	0	6	6	1.9	3	1	2	0	1	0	2.8	
UNLV	1-4-17	4	0-0	.000	0-0	.000	0-0	.000	0	0	0	1.7	0	0	0	0	0	0	2.5	
at San Diego State	01-07-17	5	0-0	.000	0-0	.000	0-0	.000	0	0	0	1.6	0	0	1	0	0	0	2.3	
FRESNO STATE	1-14-17	6	2-2	1.000	0-0	.000	1-2	.500	0	0	0	1.5	1	0	0	0	0	5	2.5	
at New Mexico	01/18/17	14	3-7	.429	1-1	1.000	0-0	.000	0	2	2	1.5	0	1	0	0	1	7	2.9	
SAN JOSE STATE	1-21-17	11	4-7	.571	2-3	.667	1-2	.500	0	1	1	1.5	0	1	1	0	0	11	3.4	
at Nevada	1/25/17	11	4-7	.571	1-2	.500	0-0	.000	0	3	3	1.6	2	0	0	0	0	9	3.8	
WYOMING	1-28-17	24	3-9	.333	1-2	.500	0-0	.000	1	2	3	1.6	0	2	0	1	2	7	3.9	
COLORADO STATE	2-1-17	18	3-10	.300	0-2	.000	1-2	.500	1	4	5	1.8	1	0	0	0	1	7	4.1	
at Utah State	02/04/17	16	2-3	.667	0-0	.000	2-7	.286	0	3	3	1.9	1	3	4	0	2	6	4.2	
at Air Force	02/11/17	10	4-6	.667	0-1	.000	0-0	.000	0	3	3	2.0	1	0	3	1	0	8	4.4	
NEW MEXICO	2-15-17	7	0-1	.000	0-1	.000	0-0	.000	0	2	2	2.0	1	0	1	0	0	0	4.2	
Totals		0	204	36-79	.456	6-19	.316	10-19	.526	4	37	41	2.0	19	11	26	2	10	88	4.2

Games played: 21
Minutes/game: 9.7
Points/game: 4.2
FG Pct: 45.6
3FG Pct: 31.6
FT Pct: 52.6

Rebounds/game: 2.0
Assists/game: 0.5
Turnovers/game: 1.2
Assist/turnover ratio: 0.4
Steals/game: 0.5
Blocks/game: 0.1

CAREER STATISTICS & RANKINGS

			Total		3-Point		F-Throws		Rebounds										Scoring	
Season	gp-gs	min/avg	fg-fga	pct	fg-fga	pct	ft-fa	pct	off	def	tot	avg	pf	fo	ast	to	blk	stl	pts	avg
2016-17	21-0	204/9.7	36-79	.456	6-19	.316	10-19	.526	4	37	41	2.0	19	0	11	26	2	10	88	4.2
TOTAL	21-0	204/9.7	36-79	.456	6-19	.316	10-19	.526	4	37	41	2.0	19	0	11	26	2	10	88	4.2

SINGLE-GAME HIGHS [all-time ranking]:

Points: 11, San Jose State -- 1-21-17
Rebounds: 6, at Colorado State -- 12-31-16; at Colorado State -- 12/31/16
Assists: 3, at Utah State -- 02/04/17
Steals: 2, at Utah State -- 02/04/17; Wyoming -- 1-28-17
Blocks: 1, Wyoming -- 1-28-17
FG made: 4, San Jose State -- 1-21-17; at Nevada -- 1/25/17
FG attempts: 10, Colorado State -- 2-1-17
3FG made: 2, San Jose State -- 1-21-17
3FG attempts: 3, San Jose State -- 1-21-17
FT made: 2, at Utah State -- 02/04/17; Seattle U -- 11-20-16; vs Charlotte -- 11/26/16
FT attempts: 7, at Utah State -- 02/04/17



MISCELLANEOUS STATS

CATEGORY	SEASON	CAREER
Double-Doubles	2	14
Double-Figure Points	12	40
Double-Figure Rebounds	3	19
Double-Figure Assists	0	0
20-plus Points	0	3
30-plus Points	0	1
Team-High Points	3	12
Team-High Rebounds	10	42
Team-High Assists	2	8

KEY 2016-17 NOTES

Shot 57.1 percent (8-14) from the floor and tallied 17 points and nine rebounds, both team highs, in win over Southern Oregon (Nov. 13) in the season opener ... recorded first double-double of season with 14 points and team/season-high 11 rebounds against Seattle (Nov. 20) ... 15 points and team-high eight rebounds and four steals in win over Concordia (Dec. 7), rebounds put her over 500 in career with 506 to make her 21st Broncos ever to reach milestone ... scored team and season-high 19 points on 8-of-13 (.615) shooting from the floor and 3-of-5 from 3-point range in win against Hawaii (Dec. 20) ... second double-double of season against Utah State (Dec. 29) with 19 points (tied season high) and 10 rebounds, both team highs ... battled foul trouble in win against Fresno State (Jan. 14) but tallied 13 points shooting 60 percent (6-10) from floor, hit 1-of-2 free throws with three seconds left to win the game 67-66 ... after missing three games because of injury, Shaw returned to action coming in off the bench at Air Force (Feb. 11) tallying eight points, five rebounds, one assist, team-high three blocks and one steal in 15 minutes ... had eight points, team-high (tied) 11 rebounds and two blocks in Bronco rally over New Mexico (Feb. 15)

2 • SHALEN SHAW

GUARD • 6-1 • Jr. • Reno, Nev. (Reno HS)

GAME-BY-GAME STATISTICS

Opponent	Date	gs	min	Total		3-Pointers		Free throws		Rebounds											
				fg-fga	pct	3fg-fga	pct	ft-fa	pct	off	def	tot	avg	pf	a	t/o	blk	stl	pts	avg	
SOUTHERN OREGON	11-13-16	*	19	8-14	.571	1-2	.500	0-0	.000	6	3	9	9.0	1	0	0	0	2	17	17.0	
PORTLAND STATE	11-16-16	*	21	4-10	.400	1-2	.500	1-2	.500	2	4	6	7.5	3	4	1	0	2	10	13.5	
SEATTLE U	11-20-16	*	40	4-15	.267	3-7	.429	3-4	.750	4	7	11	8.7	2	4	1	2	1	14	13.7	
at Saint Mary's (CA)	11-25-16	*	15	2-5	.400	2-5	.400	0-0	.000	3	0	3	7.3	5	0	3	2	0	6	11.8	
vs Charlotte	11-26-16	*	32	5-11	.455	1-1	1.000	0-0	.000	5	3	8	7.4	0	3	5	1	2	11	11.6	
EASTERN WASHINGTON	12-1-16	*	22	3-9	.333	0-3	.000	4-6	.667	6	3	9	7.7	4	2	1	0	2	10	11.3	
at Washington State	12-4-16	*	36	5-11	.455	1-3	.333	1-2	.500	2	2	4	7.1	4	2	4	0	0	12	11.4	
CONCORDIA	12-7-16	*	33	7-12	.583	1-2	.500	0-0	.000	4	4	8	7.3	1	2	1	0	4	15	11.9	
at Washington	12-11-16	*	32	3-7	.429	2-5	.400	2-2	1.000	3	6	9	7.4	3	5	3	0	1	10	11.7	
PORTLAND	12-18-16	*	35	1-6	.167	1-2	.500	4-6	.667	0	6	6	7.3	2	3	1	1	1	7	11.2	
HAWAII	12-20-16	*	31	8-13	.615	3-5	.600	0-2	.000	4	3	7	7.3	3	1	3	1	1	19	11.9	
UTAH STATE	12-29-16	*	32	7-15	.467	1-4	.250	4-4	1.000	2	8	10	7.5	1	4	0	0	1	19	12.5	
at Colorado State	12-31-16	*	25	2-5	.400	0-3	.000	0-0	.000	1	5	6	7.4	3	0	1	1	2	4	11.8	
UNLV	1-4-17	*	36	4-11	.364	1-7	.143	2-3	.667	2	4	6	7.3	4	3	7	1	2	11	11.8	
at San Diego State	01-07-17	*	34	1-6	.167	0-2	.000	1-2	.500	4	5	9	7.4	3	5	0	1	1	3	11.2	
FRESNO STATE	1-14-17	*	28	6-10	.600	0-1	.000	1-2	.500	1	3	4	7.2	4	2	0	1	2	13	11.3	
at New Mexico	01/18/17	*	28	4-13	.308	1-5	.200	0-0	.000	2	6	8	7.2	4	5	0	0	0	9	11.2	
SAN JOSE STATE	1-21-17	*	27	4-14	.286	0-2	.000	0-0	.000	2	4	6	7.2	0	5	0	0	1	8	11.0	
at Nevada	1/25/17	*	20	3-6	.500	0-0	.000	0-0	.000	3	2	5	7.1	1	1	3	0	4	6	10.7	
WYOMING	1-28-17	dnp	-	-	-	-	-	-	-	-	-	-	-	-	-	-	-	-	-	-	
COLORADO STATE	2-1-17	dnp	-	-	-	-	-	-	-	-	-	-	-	-	-	-	-	-	-	-	
at Utah State	02/04/17	dnp	-	-	-	-	-	-	-	-	-	-	-	-	-	-	-	-	-	-	
at Air Force	02/11/17		15	3-4	.750	0-1	.000	2-2	1.000	1	4	5	7.0	1	1	0	3	1	8	10.6	
NEW MEXICO	2-15-17		27	4-8	.500	0-2	.000	0-0	.000	5	6	11	7.1	2	1	4	2	0	8	10.5	
Totals			19	588	88-205	.429	19-64	.297	25-37	.676	62	88	150	7.1	51	53	38	16	30	220	10.5

Games played: 21
Minutes/game: 28.0
Points/game: 10.5
FG Pct: 42.9
3FG Pct: 29.7
FT Pct: 67.6

Rebounds/game: 7.1
Assists/game: 2.5
Turnovers/game: 1.8
Assist/turnover ratio: 1.4
Steals/game: 1.4
Blocks/game: 0.8

CAREER STATISTICS & RANKINGS

Season	gp-gs	min/avg	Total fg-fga	pct	3-Point fg-fga	pct	F-Throws ft-fa	pct	Rebounds off	def	tot	avg	pf	fo	ast	to	blk	stl	pts	avg
2014-15	33-1	622/18.8	80-160	.500	20-52	.385	33-49	.673	69	114	183	5.5	59	3	51	63	13	22	213	6.5
2015-16	30-29	896/29.9	142-330	.430	29-109	.266	62-86	.721	92	173	265	8.8	81	0	83	67	24	58	375	12.5
2016-17	21-19	588/28.0	88-205	.429	19-64	.297	25-37	.676	62	88	150	7.1	51	1	53	38	16	30	220	10.5
TOTAL	84-49	2106/25.1	310-695	.446	68-225	.302	120-172	.698	223	375	598	7.1	191	4	187	168	53	110	808	9.6

SINGLE-GAME HIGHS [all-time ranking]:
Points: 32 [t-9th], Idaho State -- 12-11-15
Rebounds: 15, Utah State -- 1-6-16; at Nevada -- 3/1/16
Assists: 8, at UNLV -- 02/24/16
Steals: 8 [t-4th], Wyoming -- 1-23-16
Blocks: 4 [t-21st], Utah State -- 1-6-16
FG made: 13 [t-8th], Idaho State -- 12-11-15
FG attempts: 19, #6 UNLV -- 03/08/16
3FG made: 3, 4 times
3FG attempts: 12 [t-14th], #6 UNLV -- 03/08/16
FT made: 10, Utah State -- 1-6-16
FT attempts: 13 [t-24th], Utah State -- 1-6-16

CAREER ALL-TIME RANKINGS:
Rebounding average: 6th (7.1)
Rebounds: 12th (598)
Blocked shots average: 15th (0.6)
Field goal percentage: 19th (.446)
Blocked shots: 19th (53)
3-point field goals made: 22nd (68)
3-point field goals attempted: 22nd (225)
Assists average: 23rd (2.2)
Steals average: 23rd (1.3)
Assists: 25th (187)

SINGLE-SEASON RANKINGS:
Rebounds: 2nd (265 in 2015-16)
Rebounding average: 9th (8.8 in 2015-16)
Field goal percentage: 19th (.500 in 2014-15)
Steals: t-23rd (58 in 2015-16)
Field goals attempted: 24th (330 in 2015-16)
Rebounding average: 24th (7.1 in 2016-17)
Blocked shots: t-25th (24 in 2015-16)



MISCELLANEOUS STATS

CATEGORY	SEASON	CAREER
Double-Doubles	1	2
Double-Figure Points	5	40
Double-Figure Rebounds	0	0
Double-Figure Assists	3	7
20-plus Points	1	4
30-plus Points	0	0
Team-High Points	1	9
Team-High Rebounds	0	0
Team-High Assists	21	79

KEY 2016-17 NOTES

HONORS: MVP of Hilton Concord Classic (Nov. 25-26) and all-tournament team.

Tallied a team-high 10 assists, fifth in career, in victory over Portland State (Nov. 16) ... recorded second career double-double in win at Saint Mary's (Nov. 25) on 10 points and 10 assists, her sixth career game with 10-plus assists, also set school record for career assists during the win giving her 456 ... tied career-high for points with 24 while shooting 75 percent from floor and 66.7 percent (4-6) from 3-point range to lead Broncos from 11 down to defeat Charlotte (Nov. 26) ... was named Hilton Concord Classic MVP after leading the Broncos past Saint Mary's and Charlotte (Nov. 25-26) ... dished out nine assists in the win over Eastern Washington (Dec. 1) ... team-high nine assists and team-high three steals in win at Washington State (Dec. 4) ... eight points, three rebounds, nine assists and two steals in win over Portland (Dec. 18) ... eight assists against Hawaii (Dec. 20) to become first Bronco and seventh individual in MW history to reach 500 career assists milestone ... tallied eight assists and in win over Utah State (Dec. 29) ... recorded 10 points, two rebounds and four assists in win at Colorado State (Dec. 31), moved into fifth-place in MW history for career assists with 517 ... recorded her third double-digit assists game of the season at San Diego State (Jan. 7), also had nine points and three rebounds ... recorded five assists in win over San Jose State (Jan. 21) to move into fourth-place in Mountain West history for career assists with 548 ... tied career-high for steals with six at Utah State (Feb. 4).

10 • YAIZA RODRIGUEZ

GUARD • 5-5 • Sr. • Barcelona, Spain

GAME-BY-GAME STATISTICS

Opponent	Date	gs	min	Total		3-Pointers		Free throws		Rebounds				pf	a	t/o	blk	stl	pts	avg	
				fg-fga	pct	3fg-fga	pct	ft-fa	pct	off	def	tot	avg								
SOUTHERN OREGON	11-13-16	*	22	2-3	.667	0-1	.000	0-0	.000	0	0	0	0.0	1	5	4	0	1	4	4.0	
PORTLAND STATE	11-16-16	*	25	2-4	.500	1-2	.500	0-0	.000	0	1	1	0.5	0	10	0	0	2	5	4.5	
SEATTLE U	11-20-16	*	37	4-12	.333	4-8	.500	0-2	.000	0	4	4	1.7	3	7	6	0	0	12	7.0	
at Saint Mary's (CA)	11-25-16	*	28	1-4	.250	0-3	.000	8-8	1.000	0	2	2	1.8	0	10	2	0	0	10	7.8	
vs Charlotte	11-26-16	*	33	9-12	.750	4-6	.667	2-2	1.000	0	2	2	1.8	1	6	4	0	2	24	11.0	
EASTERN WASHINGTON	12-1-16	*	34	1-5	.200	1-3	.333	0-0	.000	2	1	3	2.0	1	9	4	0	1	3	9.7	
at Washington State	12-4-16	*	40	4-11	.364	0-3	.000	0-0	.000	0	4	4	2.3	1	9	3	0	3	8	9.4	
CONCORDIA	12-7-16	*	28	2-2	1.000	0-0	.000	2-2	1.000	0	3	3	2.4	1	4	6	0	1	6	9.0	
at Washington	12-11-16	*	26	2-6	.333	2-5	.400	0-0	.000	1	0	1	2.2	3	6	1	1	0	6	8.7	
PORTLAND	12-18-16	*	35	2-8	.250	2-5	.400	2-2	1.000	1	2	3	2.3	1	9	0	0	2	8	8.6	
HAWAII	12-20-16	*	32	1-5	.200	1-4	.250	0-0	.000	0	3	3	2.4	0	8	3	0	1	3	8.1	
UTAH STATE	12-29-16	*	26	2-6	.333	1-5	.200	0-0	.000	1	2	3	2.4	0	8	3	0	2	5	7.8	
at Colorado State	12-31-16	*	36	4-16	.250	2-13	.154	0-0	.000	0	2	2	2.4	0	4	4	0	1	10	8.0	
UNLV	1-4-17	*	36	0-5	.000	0-3	.000	0-0	.000	1	1	2	2.4	4	7	7	0	0	0	7.4	
at San Diego State	01-07-17	*	33	4-10	.400	1-4	.250	0-0	.000	1	2	3	2.4	3	11	3	0	0	9	7.5	
FRESNO STATE	1-14-17	*	26	1-4	.250	0-0	.000	0-0	.000	1	1	2	2.4	2	2	1	0	2	2	7.2	
at New Mexico	01/18/17	*	27	4-15	.267	2-9	.222	0-0	.000	1	3	4	2.5	3	4	0	0	1	10	7.4	
SAN JOSE STATE	1-21-17	*	25	3-8	.375	1-4	.250	1-1	1.000	0	1	1	2.4	1	5	4	0	4	8	7.4	
at Nevada	1/25/17	*	23	2-9	.222	0-2	.000	2-3	.667	2	2	4	2.5	0	3	0	0	2	6	7.3	
WYOMING	1-28-17	*	26	0-2	.000	0-1	.000	0-0	.000	0	1	1	2.4	0	5	1	0	0	0	7.0	
COLORADO STATE	2-1-17	*	23	1-5	.200	1-4	.250	0-0	.000	0	3	3	2.4	0	2	2	0	0	3	6.8	
at Utah State	02/04/17	*	32	1-4	.250	1-3	.333	4-4	1.000	0	2	2	2.4	1	5	1	0	6	7	6.8	
at Air Force	02/11/17	*	30	3-8	.375	1-2	.500	0-0	.000	0	1	1	2.3	2	4	2	0	1	7	6.8	
NEW MEXICO	2-15-17	*	20	0-4	.000	0-3	.000	0-0	.000	1	0	1	2.3	0	4	1	0	0	0	6.5	
Totals			24	703	55-168	.327	25-93	.269	21-24	.875	12	43	55	2.3	28	147	62	1	32	156	6.5

Games played: 24
Minutes/game: 29.3
Points/game: 6.5
FG Pct: 32.7
3FG Pct: 26.9
FT Pct: 87.5

Rebounds/game: 2.3
Assists/game: 6.1
Turnovers/game: 2.6
Assist/turnover ratio: 2.4
Steals/game: 1.3
Blocks/game: 0.0

CAREER STATISTICS & RANKINGS

Season	gp-gs	min/avg	Total fg-fga	pct	3-Point fg-fga	pct	F-Throws ft-fa	pct	Rebounds off	def	tot	avg	pf	fo	ast	to	blk	stl	Scoring pts	avg
2013-14	32-32	923/28.8	101-259	.390	50-133	.376	53-73	.726	24	57	81	2.5	74	1	105	87	0	46	305	9.5
2014-15	33-18	873/26.5	68-210	.324	36-125	.288	56-69	.812	25	56	81	2.5	58	2	147	93	2	41	228	6.9
2015-16	30-30	1036/34.5	70-219	.320	39-112	.348	39-55	.709	7	44	51	1.7	44	0	172	115	1	33	218	7.3
2016-17	24-24	703/29.3	55-168	.327	25-93	.269	21-24	.875	12	43	55	2.3	28	0	147	62	1	32	156	6.5
TOTAL	119-104	3535/29.7	294-856	.343	150-463	.324	169-221	.765	68	200	268	2.3	204	3	571	357	4	152	907	7.6

SINGLE-GAME HIGHS [all-time ranking]:

Points: 24, vs Charlotte -- 11/26/16; at New Mexico -- 2-12-14
Rebounds: 7, at San Jose State -- 01/25/14
Assists: 13 [t-1st], at Nevada -- 3/1/16
Steals: 6, at Utah State -- 02/04/17; at Grand Canyon -- 03/20/14
Blocks: 1, vs AUBURN -- 11-27-15; at Washington -- 12/11/16
FG made: 9, vs Charlotte -- 11/26/16; Utah Valley -- 12-5-13
FG attempts: 18, at Nevada -- 3/4/14
3FG made: 5 [t-20th], San Diego State -- 2-27-16
3FG attempts: 13 [t-5th], at Colorado State -- 12-31-16; at Colorado State -- 12/31/16
FT made: 11 [t-15th], at New Mexico -- 2-12-14
FT attempts: 11, at New Mexico -- 2-12-14

CAREER ALL-TIME RANKINGS:

Assists: 1st (571)
Assists average: 1st (4.8)
3-point field goals attempted: 6th (463)
3-point field goals made: 7th (150)
Free throw percentage: 11th (.765)
Steals: 12th (152)
Field goals attempted: 20th (856)
3-point FG percentage: 20th (.324)
Points: 23rd (907)

SINGLE-SEASON RANKINGS:

Assists: 1st (172 in 2015-16)
Assists average: 1st (6.1 in 2016-17)
Assists average: 2nd (5.7 in 2015-16)
Assists: t-2nd (147 in 2014-15)
Assists: t-2nd (147 in 2016-17)
Assists average: 9th (4.5 in 2014-15)
Free throw percentage: t-11th (.812 in 2014-15)
Assists: 14th (105 in 2013-14)
3-point FG percentage: 16th (.376 in 2013-14)
3-point field goals made: t-17th (50 in 2013-14)
Assists average: 23rd (3.3 in 2013-14)
3-point FG percentage: 25th (.348 in 2015-16)



MISCELLANEOUS STATS

CATEGORY	SEASON	CAREER
Double-Doubles	0	0
Double-Figure Points	4	4
Double-Figure Rebounds	0	0
Double-Figure Assists	0	0
20-plus Points	0	0
30-plus Points	0	0
Team-High Points	1	1
Team-High Rebounds	0	0
Team-High Assists	2	2

KEY 2016-17 NOTES

First game in the blue and orange came in the season opener against Southern Oregon (Nov. 13) coming off the bench to record five assists, three rebounds and one steal in the win ... went 4-of-5 from the floor and 2-of-2 from beyond the arc for 10 points in the win over Portland State (Nov. 16) ... scored 11 points shooting 3-of-4 from floor and 2-of-2 from beyond the arc in win over Fresno State (Jan. 14), also hit 3-of-3 free throws ... scored a team and career-high 13 points on 4-of-9 shooting from the floor with one trey, three rebounds, three assists, and career-high four steals in 17 minutes at Nevada (Jan. 25) ... tallied seven points and career-high seven rebounds against Colorado State Feb. 1) ... hit two key 3-pointers and 10 points in fourth quarter to help Broncos rally from 10 down to defeat New Mexico (Feb. 15).

14 • BRAYDEY HODGINS

GUARD • 5-8 • Fr. • Pasco, Wash. (Chiawana HS)

GAME-BY-GAME STATISTICS

Opponent	Date	gs	min	Total		3-Pointers		Free throws		Rebounds										
				fg-fga	pct	3fg-fga	pct	ft-fla	pct	off	def	tot	avg	pf	a	t/o	blk	stl	pts	avg
SOUTHERN OREGON	11-13-16	21	0-1	.000	0-1	.000	0-2	.000	0	3	3	3.0	3	5	3	0	1	0	0	0.0
PORTLAND STATE	11-16-16	15	4-5	.800	2-2	1.000	0-1	.000	0	0	0	1.5	4	3	2	0	0	10	5.0	
SEATTLE U	11-20-16	10	1-2	.500	0-0	.000	2-2	1.000	0	1	1	1.3	1	0	2	0	0	4	4.7	
at Saint Mary's (CA)	11-25-16	21	2-3	.667	1-1	1.000	1-2	.500	0	4	4	2.0	3	2	1	0	0	6	5.0	
vs Charlotte	11-26-16	12	1-2	.500	0-0	.000	4-4	1.000	0	3	3	2.2	1	1	2	0	0	6	5.2	
EASTERN WASHINGTON	12-1-16	10	0-2	.000	0-2	.000	0-2	.000	0	0	0	1.8	0	0	1	0	0	0	4.3	
at Washington State	12-4-16	5	0-0	.000	0-0	.000	0-0	.000	1	0	1	1.7	4	0	1	0	0	0	3.7	
CONCORDIA	12-7-16	13	2-2	1.000	1-1	1.000	0-0	.000	0	3	3	1.9	3	3	2	0	1	5	3.9	
at Washington	12-11-16	14	1-4	.250	0-0	.000	2-2	1.000	0	2	2	1.9	2	2	1	0	1	4	3.9	
PORTLAND	12-18-16	11	1-2	.500	1-2	.500	0-0	.000	0	1	1	1.8	1	0	1	0	0	3	3.8	
HAWAII	12-20-16	8	0-2	.000	0-1	.000	0-0	.000	0	0	0	1.6	5	0	0	0	0	0	3.5	
UTAH STATE	12-29-16	16	1-3	.333	0-1	.000	2-3	.667	0	2	2	1.7	3	2	5	0	0	4	3.5	
at Colorado State	12-31-16	6	1-1	1.000	1-1	1.000	0-0	.000	0	1	1	1.6	2	0	0	0	1	3	3.5	
UNLV	1-4-17	5	0-1	.000	0-1	.000	1-2	.500	0	0	0	1.5	0	0	1	0	0	1	3.3	
at San Diego State	01-07-17	7	0-1	.000	0-0	.000	0-0	.000	0	0	0	1.4	0	0	0	0	0	0	3.1	
FRESNO STATE	1-14-17	14	3-4	.750	2-2	1.000	3-3	1.000	0	1	1	1.4	1	0	1	0	0	11	3.6	
at New Mexico	01/18/17	11	1-4	.250	0-2	.000	4-4	1.000	1	1	2	1.4	2	1	0	1	1	6	3.7	
SAN JOSE STATE	1-21-17	16	1-6	.167	0-0	.000	4-4	1.000	0	1	1	1.4	3	2	2	2	0	6	3.8	
at Nevada	1/25/17	17	4-9	.444	1-4	.250	4-6	.667	2	1	3	1.5	5	3	2	0	4	13	4.3	
WYOMING	1-28-17	14	0-2	.000	0-1	.000	1-2	.500	0	2	2	1.5	2	0	1	0	1	1	4.2	
COLORADO STATE	2-1-17	17	2-9	.222	2-6	.333	1-2	.500	3	4	7	1.8	3	2	4	0	1	7	4.3	
at Utah State	02/04/17	11	0-1	.000	0-0	.000	1-2	.500	0	0	0	1.7	2	0	4	0	0	1	4.1	
at Air Force	02/11/17	11	1-3	.333	0-1	.000	2-2	1.000	0	1	1	1.7	5	0	3	0	0	4	4.1	
NEW MEXICO	2-15-17	20	3-7	.429	2-4	.500	2-4	.500	1	3	4	1.8	1	1	3	0	0	10	4.4	
Totals		0	305	29-76	.382	13-33	.394	34-49	.694	8	34	42	1.8	56	27	42	3	11	105	4.4

Games played: 24
Minutes/game: 12.7
Points/game: 4.4
FG Pct: 38.2
3FG Pct: 39.4
FT Pct: 69.4

Rebounds/game: 1.8
Assists/game: 1.1
Turnovers/game: 1.8
Assist/turnover ratio: 0.6
Steals/game: 0.5
Blocks/game: 0.1

CAREER STATISTICS & RANKINGS

			Total		3-Point		F-Throws		Rebounds											Scoring	
Season	gp-gs	min/avg	fg-fga	pct	fg-fga	pct	ft-fla	pct	off	def	tot	avg	pf	fo	ast	to	blk	stl	pts	avg	
2016-17	24-0	305/12.7	29-76	.382	13-33	.394	34-49	.694	8	34	42	1.8	56	3	27	42	3	11	105	4.4	
TOTAL	24-0	305/12.7	29-76	.382	13-33	.394	34-49	.694	8	34	42	1.8	56	3	27	42	3	11	105	4.4	

SINGLE-GAME HIGHS [all-time ranking]:

Points: 13, at Nevada -- 1/25/17
Rebounds: 7, Colorado State -- 2-1-17
Assists: 5, Southern Oregon -- 11-13-16
Steals: 4, at Nevada -- 1/25/17
Blocks: 2, San Jose State -- 1-21-17
FG made: 4, at Nevada -- 1/25/17; Portland State -- 11-16-16
FG attempts: 9, at Nevada -- 1/25/17; Colorado State -- 2-1-17
3FG made: 2, 4 times
3FG attempts: 6, Colorado State -- 2-1-17
FT made: 4, 4 times
FT attempts: 6, at Nevada -- 1/25/17



MISCELLANEOUS STATS

CATEGORY	SEASON	CAREER
Double-Doubles	0	0
Double-Figure Points	11	24
Double-Figure Rebounds	1	2
Double-Figure Assists	0	0
20-plus Points	2	3
30-plus Points	0	0
Team-High Points	4	8
Team-High Rebounds	2	5
Team-High Assists	0	7

KEY 2016-17 NOTES

Scored a career-high 22 points while shooting 57.1 percent (8-14) from the floor and made a career-high six 3-pointers (6-11), tied for seventh most all-time, in win over Portland State (Nov. 16) as the team set a program record with 18 made triples ... scored a team-high 15 points in win over Eastern Washington (Dec. 1) ... 15 points in victory at Washington State (Dec. 4) ... scored a team-high 21 points shooting 46.7 percent (7-15) from the floor and 5-of-8 from beyond the arc (.625) in win over Concordia (Dec. 7) ... tied then-season-high for rebounds with seven, team and tied career-high for steals with five in victory over Hawaii (Dec. 20) ... had 16 points and six rebounds in win over Utah State (Dec. 29) ... scored a team-high 14 points in win over Fresno State (Jan. 14) with five rebounds ... grabbed a season-high 10 rebounds in win over San Jose State (Jan. 21) to go with five points and two assists ... tallied 16 points, five rebounds and four assists, all second-most on team, in win over then-league-leading Wyoming (Jan. 28).

20 • MARTA HERMIDA

GUARD • 5-11 • So. • Madrid, Spain (Magarita Salas HS)

GAME-BY-GAME STATISTICS

Opponent	Date	gs	min	Total		3-Pointers		Free throws		Rebounds				pf	a	t/o	blk	stl	pts	avg	
				fg-fga	pct	3fg-fga	pct	ft-fa	pct	off	def	tot	avg								
SOUTHERN OREGON	11-13-16	*	20	2-3	.667	0-0	.000	0-0	.000	2	3	5	5.0	3	3	4	0	3	4	4.0	
PORTLAND STATE	11-16-16	*	24	8-14	.571	6-8	.750	0-0	.000	0	2	2	3.5	0	2	0	0	2	22	13.0	
SEATTLE U	11-20-16	*	19	0-6	.000	0-3	.000	0-0	.000	4	1	5	4.0	1	0	3	0	0	0	8.7	
at Saint Mary's (CA)	11-25-16	*	15	2-6	.333	1-5	.200	0-0	.000	0	0	0	3.0	5	1	1	0	2	5	7.8	
vs Charlotte	11-26-16	*	20	0-3	.000	0-2	.000	0-0	.000	0	1	1	2.6	1	0	2	0	1	0	6.2	
EASTERN WASHINGTON	12-1-16	*	24	5-12	.417	3-7	.429	2-2	1.000	1	1	2	2.5	2	0	2	0	2	15	7.7	
at Washington State	12-4-16	*	35	6-13	.462	2-4	.500	1-2	.500	2	1	3	2.6	0	4	0	0	1	15	8.7	
CONCORDIA	12-7-16	*	26	7-15	.467	5-8	.625	2-3	.667	3	2	5	2.9	2	1	4	0	1	21	10.3	
at Washington	12-11-16	*	24	4-7	.571	1-3	.333	0-0	.000	0	1	1	2.7	2	1	5	0	2	9	10.1	
PORTLAND	12-18-16	*	30	4-11	.364	0-5	.000	3-4	.750	2	5	7	3.1	0	2	4	0	3	11	10.2	
HAWAII	12-20-16	*	32	3-13	.231	0-5	.000	0-0	.000	1	6	7	3.5	2	2	1	0	5	6	9.8	
UTAH STATE	12-29-16	*	31	6-11	.545	4-6	.667	0-0	.000	3	3	6	3.7	2	2	3	0	2	16	10.3	
at Colorado State	12-31-16	*	30	0-7	.000	0-3	.000	4-4	1.000	1	3	4	3.7	3	2	1	0	3	4	9.8	
UNLV	1-4-17	*	33	6-11	.545	1-4	.250	0-0	.000	0	2	2	3.6	2	2	2	0	2	13	10.1	
at San Diego State	01-07-17	*	25	5-10	.500	0-5	.000	0-0	.000	2	1	3	3.5	3	3	1	0	1	10	10.1	
FRESNO STATE	1-14-17	*	32	6-15	.400	1-5	.200	1-1	1.000	3	2	5	3.6	1	3	2	0	1	14	10.3	
at New Mexico	01/18/17	*	22	2-7	.286	0-1	.000	0-0	.000	1	1	2	3.5	2	1	2	0	0	4	9.9	
SAN JOSE STATE	1-21-17	*	19	2-8	.250	1-3	.333	0-0	.000	3	7	10	3.9	3	2	1	0	0	5	9.7	
at Nevada	1/25/17	*	23	1-12	.083	0-7	.000	0-0	.000	0	2	2	3.8	1	2	1	0	2	2	9.3	
WYOMING	1-28-17	*	27	5-10	.500	2-5	.400	4-4	1.000	0	5	5	3.9	0	4	1	0	1	16	9.6	
COLORADO STATE	2-1-17	*	23	1-9	.111	0-5	.000	0-0	.000	0	2	2	3.8	1	2	1	0	0	2	9.2	
at Utah State	02/04/17	*	25	3-7	.429	0-1	.000	0-2	.000	0	1	1	3.6	1	2	3	0	0	6	9.1	
at Air Force	02/11/17	*	26	6-13	.462	0-0	.000	1-2	.500	1	3	4	3.7	1	3	0	0	2	13	9.3	
NEW MEXICO	2-15-17	*	13	0-5	.000	0-1	.000	0-0	.000	1	2	3	3.6	3	1	1	0	0	0	8.9	
Totals			24	598	84-228	.368	27-96	.281	18-24	.750	30	57	87	3.6	41	45	45	0	36	213	8.9

Games played: 24
 Minutes/game: 24.9
 Points/game: 8.9
 FG Pct: 36.8
 3FG Pct: 28.1
 FT Pct: 75.0

Rebounds/game: 3.6
 Assists/game: 1.9
 Turnovers/game: 1.9
 Assist/turnover ratio: 1.0
 Steals/game: 1.5

CAREER STATISTICS & RANKINGS

Season	gp-gs	min/avg	Total fg-fga	pct	3-Point fg-fga	pct	F-Throws ft-fa	pct	Rebounds off	def	tot	avg	pf	fo	ast	to	blk	stl	Scoring pts	avg
2015-16	30-30	942/31.4	104-285	.365	45-141	.319	28-36	.778	34	101	135	4.5	74	1	85	82	4	46	281	9.4
2016-17	24-24	598/24.9	84-228	.368	27-96	.281	18-24	.750	30	57	87	3.6	41	1	45	45	0	36	213	8.9
TOTAL	54-54	1540/28.5	188-513	.366	72-237	.304	46-60	.767	64	158	222	4.1	115	2	130	127	4	82	494	9.1

SINGLE-GAME HIGHS [all-time ranking]:
 Points: 22, Portland State -- 11-16-16
 Rebounds: 10, San Jose State -- 1-21-17; at New Mexico -- 1/30/16
 Assists: 8, at New Mexico -- 1/30/16; Concordia -- 12-13-15
 Steals: 5, Hawaii -- 12-20-16; Washington State -- 12-3-15
 Blocks: 1, 4 times
 FG made: 8, Portland State -- 11-16-16; at Nevada -- 3/1/16
 FG attempts: 17, at Nevada -- 3/1/16
 3FG made: 6 [t-7th], Portland State -- 11-16-16
 3FG attempts: 10, #6 UNLV -- 03/08/16
 FT made: 5, at Portland -- 12/6/15
 FT attempts: 5, at Portland -- 12/6/15

CAREER ALL-TIME RANKINGS:
 Steals average: 12th (1.5)
 Assists average: 18th (2.4)
 3-point field goals made: t-18th (72)
 3-point field goals attempted: 21st (237)
 3-point FG percentage: 25th (.304)

SINGLE-SEASON RANKINGS:
 3-point field goals attempted: t-21st (141 in 2015-16)
 3-point field goals made: t-23rd (45 in 2015-16)



MISCELLANEOUS STATS

CATEGORY	SEASON	CAREER
Double-Doubles	0	0
Double-Figure Points	8	8
Double-Figure Rebounds	0	0
Double-Figure Assists	0	0
20-plus Points	0	0
30-plus Points	0	0
Team-High Points	3	3
Team-High Rebounds	1	1
Team-High Assists	2	2

KEY 2016-17 NOTES

First action as Bronco was in the season opening win against Southern Oregon (Nov. 13) coming off the bench to shoot 55.6 percent (5-9) from the floor for 13 points to go with four points in 22 minutes ... tallied seven points and team-high six rebounds in win versus Portland State (Nov. 16) ... in overtime victory versus Seattle (Nov. 20) shot 50 percent (6-12) from the floor and 62.5 percent (5-8) from 3-point line for 17 points ... scored 11 points in win at Saint Mary's (Nov. 25) ... first career start came in win over Portland (Dec. 18) tallying a career-high 19 points on 54.5 percent shooting (6-11) from the floor, including 5-of-10 from the arc, had four rebounds, one assist and two steals in 32 minutes of action ... scored 16 points at San Diego State (Jan. 7) ... went 4-of-7 from 3-point range and had 13 points in win over San Jose State (Jan. 21) with four rebounds, two assists and two steals ... team-high 17 points at Utah State (Feb. 4) ... had 11 points and career-high five assists in Boise State rally over New Mexico (Feb. 15).

21 • RILEY LUPFER

GUARD • 5-9 • Fr. • Spokane, Wash. (Lewis & Clark HS)

GAME-BY-GAME STATISTICS

Opponent	Date	gs	min	Total fg-fga	pct	3-Pointers fg-fga	pct	Free throws ft-fia	pct	Rebounds off	def	tot	avg	pf	a	t/o	blk	stl	pts	avg
SOUTHERN OREGON	11-13-16	22	5-9	.556	1-3	.333	2-2	1.000	1	3	4	4.0	0	0	2	0	0	0	13	13.0
PORTLAND STATE	11-16-16	23	3-9	.333	1-6	.167	0-0	.000	3	3	6	5.0	0	1	0	0	2	7	10.0	
SEATTLE U	11-20-16	20	6-12	.500	5-8	.625	0-0	.000	0	1	1	3.7	2	0	1	1	1	17	12.3	
at Saint Mary's (CA)	11-25-16	14	3-5	.600	3-4	.750	2-2	1.000	1	2	3	3.5	4	0	1	1	2	11	12.0	
vs Charlotte	11-26-16	20	2-6	.333	2-5	.400	0-0	.000	1	4	5	3.8	1	1	3	0	0	6	10.8	
EASTERN WASHINGTON	12-1-16	22	2-9	.222	1-4	.250	0-0	.000	1	1	2	3.5	3	1	0	0	0	5	9.8	
at Washington State	12-4-16	17	2-6	.333	0-2	.000	0-0	.000	0	3	3	3.4	3	0	1	0	1	4	9.0	
CONCORDIA	12-7-16	19	0-7	.000	0-4	.000	0-0	.000	0	3	3	3.4	0	0	2	2	0	0	7.9	
at Washington	12-11-16	17	3-9	.333	3-6	.500	0-0	.000	1	2	3	3.3	3	0	2	0	0	9	8.0	
PORTLAND	12-18-16	32	6-11	.545	5-10	.500	2-2	1.000	1	3	4	3.4	2	1	2	0	2	19	9.1	
HAWAII	12-20-16	29	3-11	.273	2-9	.222	0-0	.000	0	2	2	3.3	1	3	0	0	1	8	9.0	
UTAH STATE	12-29-16	10	2-4	.500	1-3	.333	0-0	.000	0	1	1	3.1	3	0	0	0	0	5	8.7	
at Colorado State	12-31-16	21	1-5	.200	1-4	.250	0-0	.000	1	3	4	3.2	1	1	1	0	1	3	8.2	
UNLV	1-4-17	18	3-5	.600	3-4	.750	0-0	.000	0	3	3	3.1	3	1	0	0	0	9	8.3	
at San Diego State	01-07-17	19	6-10	.600	4-8	.500	0-0	.000	1	0	1	3.0	2	1	1	0	2	16	8.8	
FRESNO STATE	1-14-17	18	1-4	.250	0-2	.000	0-0	.000	2	1	3	3.0	1	4	0	0	1	2	8.4	
at New Mexico	01/18/17	14	0-4	.000	0-3	.000	0-0	.000	1	1	2	2.9	1	0	0	0	0	0	7.9	
SAN JOSE STATE	1-21-17	20	4-7	.571	4-7	.571	1-2	.500	1	3	4	3.0	1	2	3	0	2	13	8.2	
at Nevada	1/25/17	17	1-6	.167	0-4	.000	2-2	1.000	2	1	3	3.0	2	1	2	0	0	4	7.9	
WYOMING	1-28-17	21	1-2	.500	1-2	.500	1-2	.500	1	0	1	2.9	1	3	0	0	0	4	7.8	
COLORADO STATE	2-1-17	17	4-9	.444	1-6	.167	0-0	.000	1	1	2	2.9	3	1	1	0	2	9	7.8	
at Utah State	02/04/17	24	6-8	.750	4-6	.667	1-2	.500	1	0	1	2.8	1	1	0	1	1	17	8.2	
at Air Force	02/11/17	20	0-3	.000	0-1	.000	0-2	.000	2	1	3	2.8	1	2	0	0	1	0	7.9	
NEW MEXICO	2-15-17	26	4-10	.400	3-7	.429	0-0	.000	1	1	2	2.8	3	5	3	0	0	11	8.0	
Totals		2	480	68-171	.398	45-118	.381	11-16	.688	23	43	66	2.8	42	29	25	5	19	192	8.0

Games played: 24
Minutes/game: 20.0
Points/game: 8.0
FG Pct: 39.8
3FG Pct: 38.1
FT Pct: 68.8

Rebounds/game: 2.8
Assists/game: 1.2
Turnovers/game: 1.0
Assist/turnover ratio: 1.2
Steals/game: 0.8
Blocks/game: 0.2

CAREER STATISTICS & RANKINGS

Season	gp-gs	min/avg	Total fg-fga	pct	3-Point fg-fga	pct	F-Throws ft-fia	pct	Rebounds off	def	tot	avg	pf	fo	ast	to	blk	stl	Scoring pts	avg
2016-17	24-2	480/20.0	68-171	.398	45-118	.381	11-16	.688	23	43	66	2.8	42	0	29	25	5	19	192	8.0
TOTAL	24-2	480/20.0	68-171	.398	45-118	.381	11-16	.688	23	43	66	2.8	42	0	29	25	5	19	192	8.0

SINGLE-GAME HIGHS [all-time ranking]:

Points: 19, Portland -- 12-18-16
Rebounds: 6, Portland State -- 11-16-16
Assists: 5, New Mexico -- 2-15-17
Steals: 2, 6 times
Blocks: 2, Concordia -- 12-7-16
FG made: 6, 4 times
FG attempts: 12, Seattle U -- 11-20-16
3FG made: 5 [t-20th], Seattle U -- 11-20-16; Portland -- 12-18-16
3FG attempts: 10, Portland -- 12-18-16
FT made: 2, 4 times
FT attempts: 2, 7 times

SINGLE-SEASON RANKINGS:

3-point FG percentage: 15th (.381 in 2016-17)
3-point field goals made: t-23rd (45 in 2016-17)



MISCELLANEOUS STATS

CATEGORY	SEASON	CAREER
Double-Doubles	0	0
Double-Figure Points	0	0
Double-Figure Rebounds	0	0
Double-Figure Assists	0	0
20-plus Points	0	0
30-plus Points	0	0
Team-High Points	0	0
Team-High Rebounds	0	0
Team-High Assists	0	0

KEY 2016-17 NOTES

Saw first collegiate action during the season opening victory over Southern Oregon (Nov. 13) tallying four points, six rebounds and one steal.

22 • EMERALD TOTH

FORWARD • 6-1 • Fr. • Bozeman, Mont. (Bozeman HS)

GAME-BY-GAME STATISTICS

Opponent	Date	gs	min	Total		3-Pointers		Free throws		Rebounds				pf	a	t/o	blk	stl	pts	avg
				fg-fga	pct	3fg-fga	pct	ft-fita	pct	off	def	tot	avg							
SOUTHERN OREGON	11-13-16	13		1-7	.143	0-0	.000	2-3	.667	4	2	6	6.0	2	0	4	0	1	4	4.0
PORTLAND STATE	11-16-16	7		0-2	.000	0-0	.000	0-0	.000	1	0	1	3.5	0	1	2	0	0	0	2.0
SEATTLE U	11-20-16	dnp		-	-	-	-	-	-	-	-	-	-	-	-	-	-	-	-	-
at Saint Mary's (CA)	11-25-16	2		0-1	.000	0-0	.000	0-0	.000	1	0	1	2.7	0	0	0	0	0	0	1.3
vs Charlotte	11-26-16	dnp		-	-	-	-	-	-	-	-	-	-	-	-	-	-	-	-	-
EASTERN WASHINGTON	12-1-16	dnp		-	-	-	-	-	-	-	-	-	-	-	-	-	-	-	-	-
at Washington State	12-4-16	dnp		-	-	-	-	-	-	-	-	-	-	-	-	-	-	-	-	-
CONCORDIA	12-7-16	4		0-0	.000	0-0	.000	0-0	.000	0	1	1	2.3	0	0	0	1	0	0	1.0
at Washington	12-11-16	3		0-0	.000	0-0	.000	0-0	.000	0	0	0	1.8	1	0	0	0	0	0	0.8
PORTLAND	12-18-16	dnp		-	-	-	-	-	-	-	-	-	-	-	-	-	-	-	-	-
HAWAII	12-20-16	3		0-0	.000	0-0	.000	0-0	.000	0	1	1	1.7	0	0	1	0	0	0	0.7
UTAH STATE	12-29-16	3		0-0	.000	0-0	.000	0-0	.000	0	2	2	1.7	2	0	0	0	0	0	0.6
at Colorado State	12-31-16	dnp		-	-	-	-	-	-	-	-	-	-	-	-	-	-	-	-	-
UNLV	1-4-17	dnp		-	-	-	-	-	-	-	-	-	-	-	-	-	-	-	-	-
at San Diego State	01-07-17	dnp		-	-	-	-	-	-	-	-	-	-	-	-	-	-	-	-	-
FRESNO STATE	1-14-17	dnp		-	-	-	-	-	-	-	-	-	-	-	-	-	-	-	-	-
at New Mexico	01/18/17	dnp		-	-	-	-	-	-	-	-	-	-	-	-	-	-	-	-	-
SAN JOSE STATE	1-21-17	4		0-0	.000	0-0	.000	0-0	.000	0	0	0	1.5	2	0	0	0	0	0	0.5
at Nevada	1/25/17	dnp		-	-	-	-	-	-	-	-	-	-	-	-	-	-	-	-	-
WYOMING	1-28-17	dnp		-	-	-	-	-	-	-	-	-	-	-	-	-	-	-	-	-
COLORADO STATE	2-1-17	dnp		-	-	-	-	-	-	-	-	-	-	-	-	-	-	-	-	-
at Utah State	02/04/17	0		0-0	.000	0-0	.000	0-0	.000	0	0	0	1.3	0	0	0	0	0	0	0.4
at Air Force	02/11/17	1		0-0	.000	0-0	.000	0-0	.000	0	0	0	1.2	1	0	0	0	0	0	0.4
NEW MEXICO	2-15-17	dnp		-	-	-	-	-	-	-	-	-	-	-	-	-	-	-	-	-
Totals		0	40	1-10	.100	0-0	.000	2-3	.667	6	6	12	1.2	8	1	7	1	1	4	0.4

Games played: 10
Minutes/game: 4.0
Points/game: 0.4
FG Pct: 10.0
FT Pct: 66.7

Rebounds/game: 1.2
Assists/game: 0.1
Turnovers/game: 0.7
Assist/turnover ratio: 0.1
Steals/game: 0.1
Blocks/game: 0.1

CAREER STATISTICS & RANKINGS

Season	gp-gs	min/avg	Total		3-Point		F-Throws		Rebounds				pf	fo	ast	to	blk	stl	Scoring	
			fg-fga	pct	fg-fga	pct	ft-fita	pct	off	def	tot	avg							pts	avg
2016-17	10-0	40/4.0	1-10	.100	0-0	.000	2-3	.667	6	6	12	1.2	8	0	1	7	1	1	4	0.4
TOTAL	10-0	40/4.0	1-10	.100	0-0	.000	2-3	.667	6	6	12	1.2	8	0	1	7	1	1	4	0.4

SINGLE-GAME HIGHS [all-time ranking]:
Points: 4, Southern Oregon -- 11-13-16
Rebounds: 6, Southern Oregon -- 11-13-16
Assists: 1, Portland State -- 11-16-16
Steals: 1, Southern Oregon -- 11-13-16
Blocks: 1, Concordia -- 12-7-16
FG made: 1, Southern Oregon -- 11-13-16
FG attempts: 7, Southern Oregon -- 11-13-16
FT made: 2, Southern Oregon -- 11-13-16
FT attempts: 3, Southern Oregon -- 11-13-16



MISCELLANEOUS STATS

CATEGORY	SEASON	CAREER
Double-Doubles	0	0
Double-Figure Points	0	0
Double-Figure Rebounds	0	0
Double-Figure Assists	0	0
20-plus Points	0	0
30-plus Points	0	0
Team-High Points	0	0
Team-High Rebounds	0	0
Team-High Assists	0	0

KEY 2016-17 NOTES

Recorded first career game in double-figure points with 10 while shooting 62.5 percent from the floor in win over Southern Oregon (Nov. 13) ... tallied four points and four rebounds in win versus Portland State (Nov. 16).

24 • LEONIE EDRINGER

FORWARD • 6-1 • So. • Trier, Germany (Max Planck Gymnasium)

GAME-BY-GAME STATISTICS

Opponent	Date	gs	min	Total		3-Pointers		Free throws		Rebounds				pf	a	t/o	blk	stl	pts	avg.
				fg-fga	pct	3fg-fga	pct	ft-fga	pct	off	def	tot	avg							
SOUTHERN OREGON	11-13-16	9	5-8	.625	0-0	.000	0-0	.000	2	1	3	3.0	1	0	4	1	0	10	10.0	
PORTLAND STATE	11-16-16	11	2-2	1.000	0-0	.000	0-0	.000	1	3	4	3.5	2	1	2	3	0	4	7.0	
SEATTLE U	11-20-16	7	0-0	.000	0-0	.000	0-0	.000	0	0	0	2.3	0	0	0	0	0	0	4.7	
at Saint Mary's (CA)	11-25-16	11	1-2	.500	0-1	.000	0-0	.000	1	1	2	2.3	0	0	1	0	0	2	4.0	
vs Charlotte	11-26-16	dnp	-	-	-	-	-	-	-	-	-	-	-	-	-	-	-	-	-	
EASTERN WASHINGTON	12-1-16	7	1-3	.333	0-0	.000	2-2	1.000	1	1	2	2.2	0	0	0	1	0	4	4.0	
at Washington State	12-4-16	7	0-0	.000	0-0	.000	0-0	.000	0	0	0	1.8	1	0	0	0	0	0	3.3	
CONCORDIA	12-7-16	7	0-1	.000	0-0	.000	0-0	.000	1	1	2	1.9	0	0	1	0	0	0	2.9	
at Washington	12-11-16	2	0-0	.000	0-0	.000	0-0	.000	0	0	0	1.6	0	1	0	0	0	0	2.5	
PORTLAND	12-18-16	3	0-0	.000	0-0	.000	0-0	.000	0	0	0	1.4	0	0	0	0	0	0	2.2	
HAWAII	12-20-16	4	0-1	.000	0-0	.000	0-0	.000	0	1	1	1.4	0	0	0	0	0	0	2.0	
UTAH STATE	12-29-16	3	1-1	1.000	0-0	.000	0-0	.000	0	0	0	1.3	0	0	0	0	0	2	2.0	
at Colorado State	12-31-16	dnp	-	-	-	-	-	-	-	-	-	-	-	-	-	-	-	-	-	
UNLV	1-4-17	dnp	-	-	-	-	-	-	-	-	-	-	-	-	-	-	-	-	-	
at San Diego State	01-07-17	dnp	-	-	-	-	-	-	-	-	-	-	-	-	-	-	-	-	-	
FRESNO STATE	1-14-17	2	0-0	.000	0-0	.000	0-0	.000	0	1	1	1.3	1	0	1	0	0	0	1.8	
at New Mexico	01/18/17	6	1-4	.250	0-1	.000	0-0	.000	0	0	0	1.2	0	0	0	0	0	2	1.8	
SAN JOSE STATE	1-21-17	4	0-0	.000	0-0	.000	0-0	.000	0	0	0	1.1	0	0	0	0	0	0	1.7	
at Nevada	1/25/17	2	0-0	.000	0-0	.000	0-0	.000	0	1	1	1.1	2	0	1	0	0	0	1.6	
WYOMING	1-28-17	3	0-0	.000	0-0	.000	0-0	.000	0	0	0	1.0	0	0	1	0	0	0	1.5	
COLORADO STATE	2-1-17	dnp	-	-	-	-	-	-	-	-	-	-	-	-	-	-	-	-	-	
at Utah State	02/04/17	dnp	-	-	-	-	-	-	-	-	-	-	-	-	-	-	-	-	-	
at Air Force	02/11/17	4	0-0	.000	0-0	.000	0-2	.000	0	2	2	1.1	0	0	0	0	1	0	1.4	
NEW MEXICO	2-15-17	dnp	-	-	-	-	-	-	-	-	-	-	-	-	-	-	-	-	-	
Totals		0	92	11-22	.500	0-2	.000	2-4	.500	6	12	18	1.1	7	2	11	5	1	24	1.4

Games played: 17
Minutes/game: 5.4
Points/game: 1.4
FG Pct: 50.0
3FG Pct: 0.0
FT Pct: 50.0

Rebounds/game: 1.1
Assists/game: 0.1
Turnovers/game: 0.6
Assist/turnover ratio: 0.2
Steals/game: 0.1
Blocks/game: 0.3

CAREER STATISTICS & RANKINGS

Season	gp-gs	min/avg	Total		3-Point		F-Throws		Rebounds				pf	fo	ast	to	blk	stl	Scoring	
			fg-fga	pct	fg-fga	pct	ft-fa	pct	off	def	tot	avg							pts	avg
2015-16	3-0	7/2.3	0-1	.000	0-1	.000	0-0	.000	1	0	1	0.3	0	0	0	1	0	1	0	0.0
2016-17	17-0	92/5.4	11-22	.500	0-2	.000	2-4	.500	6	12	18	1.1	7	0	2	11	5	1	24	1.4
TOTAL	20-0	99/5.0	11-23	.478	0-3	.000	2-4	.500	7	12	19	1.0	7	0	2	12	5	2	24	1.2

SINGLE-GAME HIGHS [all-time ranking]:

Points: 10, Southern Oregon -- 11-13-16

Rebounds: 4, Portland State -- 11-16-16

Assists: 1, Portland State -- 11-16-16; at Washington -- 12/11/16

Steals: 1, Col. of Charleston -- 11-16-15

Blocks: 3, Portland State -- 11-16-16

FG made: 5, Southern Oregon -- 11-13-16

FG attempts: 8, Southern Oregon -- 11-13-16

3FG attempts: 1, at New Mexico -- 01/18/17; Col. of Charleston -- 11-16-15; at Saint Mary's (CA) -- 11/25/16

FT made: 2, Eastern Washington -- 12/01/16

FT attempts: 2, Eastern Washington -- 12/01/16



MISCELLANEOUS STATS

CATEGORY	SEASON	CAREER
Double-Doubles	2	2
Double-Figure Points	12	19
Double-Figure Rebounds	3	3
Double-Figure Assists	0	0
20-plus Points	3	3
30-plus Points	0	0
Team-High Points	5	7
Team-High Rebounds	10	10
Team-High Assists	0	0

KEY 2016-17 NOTES

First career start came in season opening win versus Southern Oregon (Nov. 13) recording six points and six rebounds ... first double-digit scoring game of season on 11 points with team and nine rebounds to help Broncos rally past Charlotte (Nov. 26) for a win ... led Boise State to win over Eastern Washington (Dec. 1) with first career double-double on 11 points and team-high 10 rebounds ... scored 16 points behind 7-of-14 shooting from the floor at No. 11 Washington (Dec. 11) ... 17 points to go with team-high seven rebounds in win over Portland (Dec. 18) ... tallied 13 points and team-high eight rebounds in victory over Hawaii (Dec. 20) ... had 13 points in win over Utah State (Dec. 29) and had career-high three blocks ... grabbed a team and career-high 11 rebounds with four points in win at Colorado State (Dec. 31) ... scored a team-high 22 points at San Diego State (Jan. 7), also had seven rebounds ... recorded eight points and team-high eight rebounds in win over Fresno State (Jan. 14) to go with career-tying three blocks ... scored team-high 20 points on 10-of-15 shooting in win over Wyoming (Jan. 28) ... tallied second double-double on career-high 26 points and career-tying 11 rebounds to help Broncos rally over New Mexico (Feb. 15).

31 • MARIJKE VANDERSCHAAF

CENTER • 6-3 • R-So. • Sammamish, Wash. (Eastlake HS)

GAME-BY-GAME STATISTICS

Opponent	Date	gs	min	Total		3-Pointers		Free throws		Rebounds											
				fg-fga	pct	3fg-fga	pct	ft-fla	pct	off	def	tot	avg	pf	a	t/o	blk	stl	pts	avg	
SOUTHERN OREGON	11-13-16	*	12	2-10	.200	0-0	.000	2-2	1.000	2	4	6	6.0	0	1	1	0	0	6	6.0	
PORTLAND STATE	11-16-16	*	20	3-8	.375	0-0	.000	1-2	.500	2	0	2	4.0	2	0	1	0	1	7	6.5	
SEATTLE U	11-20-16	*	24	2-8	.250	0-0	.000	0-4	.000	4	3	7	5.0	0	0	1	1	0	4	5.7	
at Saint Mary's (CA)	11-25-16	*	22	4-5	.800	0-0	.000	0-0	.000	2	1	3	4.5	5	1	3	1	0	8	6.3	
vs Charlotte	11-26-16	*	33	4-9	.444	0-0	.000	3-4	.750	5	4	9	5.4	3	0	1	1	0	11	7.2	
EASTERN WASHINGTON	12-1-16	*	30	2-10	.200	0-0	.000	7-8	.875	6	4	10	6.2	3	1	2	0	0	11	7.8	
at Washington State	12-4-16	*	33	0-9	.000	0-0	.000	6-6	1.000	5	3	8	6.4	2	0	2	1	1	6	7.6	
CONCORDIA	12-7-16	*	16	4-7	.571	0-0	.000	2-2	1.000	3	3	6	6.4	3	0	2	0	1	10	7.9	
at Washington	12-11-16	*	26	7-14	.500	0-0	.000	2-2	1.000	2	3	5	6.2	2	0	2	1	1	16	8.8	
PORTLAND	12-18-16	*	30	6-13	.462	0-0	.000	5-6	.833	2	5	7	6.3	3	0	2	2	0	17	9.6	
HAWAII	12-20-16	*	23	5-8	.625	0-0	.000	3-3	1.000	5	3	8	6.5	3	1	1	1	0	13	9.9	
UTAH STATE	12-29-16	*	22	6-10	.600	0-0	.000	1-2	.500	2	3	5	6.3	3	2	1	3	0	13	10.2	
at Colorado State	12-31-16	*	28	1-3	.333	0-0	.000	2-4	.500	4	7	11	6.7	1	0	6	1	1	4	9.7	
UNLV	1-4-17	*	19	2-5	.400	0-0	.000	0-0	.000	0	5	5	6.6	5	0	2	1	0	4	9.3	
at San Diego State	01-07-17	*	32	10-16	.625	0-0	.000	2-3	.667	6	1	7	6.6	1	1	2	0	1	22	10.1	
FRESNO STATE	1-14-17	*	33	4-11	.364	0-0	.000	0-0	.000	3	5	8	6.7	2	2	1	3	2	8	10.0	
at New Mexico	01/18/17	*	15	3-5	.600	0-0	.000	0-0	.000	1	3	4	6.5	4	0	0	0	1	6	9.8	
SAN JOSE STATE	1-21-17	*	21	2-4	.500	0-0	.000	1-2	.500	2	6	8	6.6	1	0	1	0	1	5	9.5	
at Nevada	1/25/17	*	32	6-10	.600	0-0	.000	0-1	.000	3	2	5	6.5	4	0	5	1	1	12	9.6	
WYOMING	1-28-17	*	20	10-15	.667	0-0	.000	0-0	.000	4	0	4	6.4	5	0	3	0	0	20	10.2	
COLORADO STATE	2-1-17	*	33	2-5	.400	0-0	.000	0-0	.000	1	2	3	6.2	0	0	1	1	0	4	9.9	
at Utah State	02/04/17	*	35	4-10	.400	0-0	.000	1-2	.500	2	5	7	6.3	3	1	5	1	2	9	9.8	
at Air Force	02/11/17	*	19	5-6	.833	0-0	.000	3-4	.750	0	2	2	6.1	5	0	3	0	0	13	10.0	
NEW MEXICO	2-15-17	*	37	11-26	.423	0-0	.000	4-5	.800	7	4	11	6.3	2	0	1	2	2	26	10.6	
Totals			24	615	105-227	.463	0-0	.000	45-62	.726	73	78	151	6.3	62	10	49	21	15	255	10.6

Games played: 24
Minutes/game: 25.6
Points/game: 10.6
FG Pct: 46.3
FT Pct: 72.6

Rebounds/game: 6.3
Assists/game: 0.4
Turnovers/game: 2.0
Assist/turnover ratio: 0.2
Steals/game: 0.6
Blocks/game: 0.9

CAREER STATISTICS & RANKINGS

Season	gp-gs	min/avg	Total fg-fga	pct	3-Point fg-fga	pct	F-Throws ft-fa	pct	Rebounds off	def	tot	avg	pf	fo	ast	to	blk	stl	Scoring pts	avg
2015-16	30-0	374/12.5	66-125	.528	0-0	.000	48-62	.774	45	53	98	3.3	35	1	11	20	14	4	180	6.0
2016-17	24-24	615/25.6	105-227	.463	0-0	.000	45-62	.726	73	78	151	6.3	62	4	10	49	21	15	255	10.6
TOTAL	54-24	989/18.3	171-352	.486	0-0	.000	93-124	.750	118	131	249	4.6	97	5	21	69	35	19	435	8.1

SINGLE-GAME HIGHS [all-time ranking]:

Points: 26, New Mexico -- 2-15-17
Rebounds: 11, at Colorado State -- 12-31-16; at Colorado State -- 12/31/16; New Mexico -- 2-15-17
Assists: 2, 4 times
Steals: 2, at Utah State -- 02/04/17; Fresno State -- 1-14-17; New Mexico -- 2-15-17
Blocks: 3, Fresno State -- 1-14-17; Utah State -- 12-29-16
FG made: 11, New Mexico -- 2-15-17
FG attempts: 26 [t-5th], New Mexico -- 2-15-17
FT made: 7, Eastern Washington -- 12/01/16
FT attempts: 8, Washington State -- 12-3-15; Eastern Washington -- 12/01/16; San Jose State -- 3-4-16

CAREER ALL-TIME RANKINGS:

Field goal percentage: 9th (.486)
Blocked shots average: 14th (0.6)

SINGLE-SEASON RANKINGS:

Blocked shots average: 24th (0.9 in 2016-17)



33 • JOYCE HARRELL

FORWARD • 6-0 • So. • Seattle, Wash. (Cleveland HS)

GAME-BY-GAME STATISTICS

Opponent	Date	gs	min	Total		3-Pointers		Free throws		Rebounds			pf	a	t/o	blk	stl	pts	avg	
				fg-fga	pct	3fg-fga	pct	ft-fa	pct	off	def	tot	avg							
SOUTHERN OREGON	11-13-16	14	5-6	.833	0-0	.000	1-5	.200	3	5	8	8.0	1	2	2	0	1	11	11.0	
PORTLAND STATE	11-16-16	10	0-2	.000	0-0	.000	0-0	.000	1	2	3	5.5	5	2	1	2	0	0	5.5	
SEATTLE U	11-20-16	21	1-2	.500	0-0	.000	0-0	.000	3	3	6	5.7	2	0	1	2	1	2	4.3	
at Saint Mary's (CA)	11-25-16	6	1-1	1.000	0-0	.000	0-0	.000	0	1	1	4.5	1	0	3	0	0	2	3.8	
vs Charlotte	11-26-16	1	0-0	.000	0-0	.000	0-0	.000	0	0	0	3.6	0	0	1	0	0	0	3.0	
EASTERN WASHINGTON	12-1-16	13	1-2	.500	0-0	.000	0-2	.000	3	1	4	3.7	3	1	0	1	0	2	2.8	
at Washington State	12-4-16	8	3-3	1.000	0-0	.000	0-0	.000	0	3	3	3.6	1	0	2	2	0	6	3.3	
CONCORDIA	12-7-16	12	1-3	.333	0-0	.000	0-2	.000	4	1	5	3.8	1	0	0	0	0	2	3.1	
at Washington	12-11-16	6	0-2	.000	0-0	.000	0-0	.000	0	1	1	3.4	1	0	1	0	0	0	2.8	
PORTLAND	12-18-16	10	1-2	.500	0-0	.000	0-0	.000	0	3	3	3.4	3	0	2	1	1	2	2.7	
HAWAII	12-20-16	10	1-4	.250	0-0	.000	1-2	.500	0	0	0	3.1	0	0	2	0	0	3	2.7	
UTAH STATE	12-29-16	10	2-2	1.000	0-0	.000	0-0	.000	0	2	2	3.0	3	0	0	1	2	4	2.8	
at Colorado State	12-31-16	12	0-0	.000	0-0	.000	0-0	.000	0	1	1	2.8	1	1	0	0	0	0	2.6	
UNLV	1-4-17	11	1-4	.250	0-0	.000	1-2	.500	0	1	1	2.7	3	0	0	0	0	3	2.6	
at San Diego State	01-07-17	11	1-1	1.000	0-0	.000	0-0	.000	1	0	1	2.6	1	1	0	0	0	2	2.6	
FRESNO STATE	1-14-17	15	3-5	.600	0-0	.000	0-0	.000	0	2	2	2.6	1	1	1	0	0	6	2.8	
at New Mexico	01/18/17	14	1-4	.250	0-0	.000	1-1	1.000	4	4	8	2.9	2	0	1	0	0	3	2.8	
SAN JOSE STATE	1-21-17	16	2-4	.500	0-0	.000	0-0	.000	3	4	7	3.1	2	1	2	1	0	4	2.9	
at Nevada	1/25/17	13	2-5	.400	0-0	.000	2-2	1.000	2	1	3	3.1	4	0	1	1	1	6	3.1	
WYOMING	1-28-17	*	27	2-6	.333	0-0	.000	0-0	.000	2	5	7	3.3	0	0	1	4	0	4	3.1
COLORADO STATE	2-1-17	*	29	6-9	.667	0-0	.000	1-1	1.000	2	6	8	3.5	1	0	0	0	0	13	3.6
at Utah State	02/04/17	*	21	0-2	.000	0-0	.000	0-0	.000	2	2	4	3.5	4	0	4	1	1	0	3.4
at Air Force	02/11/17	*	19	1-4	.250	0-0	.000	2-2	1.000	3	2	5	3.6	4	1	1	0	1	4	3.4
NEW MEXICO	2-15-17	*	13	1-3	.333	0-0	.000	0-0	.000	1	5	6	3.7	1	0	1	2	0	2	3.4
Totals		5	322	36-76	.474	0-0	.000	9-19	.474	34	55	89	3.7	45	10	27	18	8	81	3.4

Games played: 24
Minutes/game: 13.4
Points/game: 3.4
FG Pct: 47.4
FT Pct: 47.4

Rebounds/game: 3.7
Assists/game: 0.4
Turnovers/game: 1.1
Assist/turnover ratio: 0.4
Steals/game: 0.3
Blocks/game: 0.8

MISCELLANEOUS STATS

CATEGORY	SEASON	CAREER
Double-Doubles	0	0
Double-Figure Points	2	3
Double-Figure Rebounds	0	0
Double-Figure Assists	0	0
20-plus Points	0	0
30-plus Points	0	0
Team-High Points	1	1
Team-High Rebounds	3	4
Team-High Assists	0	0

KEY 2016-17 NOTES

Scored a career-high 11 points in the season opener against Southern Oregon (Nov. 13) shooting 83.3 percent (5-6), she also had a career best eight rebounds ... six points, three rebounds and two blocks in win at Washington State (Dec. 4) ... recorded three points and tied her career-high for rebounds with eight in 14 minutes at New Mexico (Jan. 18) ... four points, seven rebounds, one assist and one block in win versus San Jose State (Jan. 21) ... first career start came in win over Wyoming (Jan. 28) tallying four points, team-high seven rebounds and career-high four blocks, a team best ... in second career start led team with a career-high 13 points to go with a career-tying eight rebounds versus Colorado State (Feb. 1).

CAREER STATISTICS & RANKINGS

Season			Total		3-Point		F-Throws		Rebounds										Scoring	
	gp-gs	min/avg	fg-fga	pct	fg-fga	pct	ft-fa	pct	off	def	tot	avg	pf	fo	ast	to	blk	stl	pts	avg
2015-16	28-0	235/8.4	25-54	.463	0-0	.000	4-6	.667	20	42	62	2.2	32	0	6	15	6	6	54	1.9
2016-17	24-5	322/13.4	36-76	.474	0-0	.000	9-19	.474	34	55	89	3.7	45	1	10	27	18	8	81	3.4
TOTAL	52-5	557/10.7	61-130	.469	0-0	.000	13-25	.520	54	97	151	2.9	77	1	16	42	24	14	135	2.6

SINGLE-GAME HIGHS [all-time ranking]:

Points: 13, Colorado State -- 2-1-17
Rebounds: 8, at New Mexico -- 01/18/17; Southern Oregon -- 11-13-16; Colorado State -- 2-1-17
Assists: 2, Southern Oregon -- 11-13-16; Portland State -- 11-16-16; at Portland -- 12/6/15
Steals: 2, Utah State -- 12-29-16
Blocks: 4 [t-21st], Wyoming -- 1-28-17
FG made: 6, Colorado State -- 2-1-17
FG attempts: 9, Colorado State -- 2-1-17
FT made: 2, at Nevada -- 1/25/17; vs AUBURN -- 11-27-15; Concordia -- 12-13-15
FT attempts: 5, Southern Oregon -- 11-13-16

CAREER ALL-TIME RANKINGS:

Blocked shots average: 23rd (0.5)

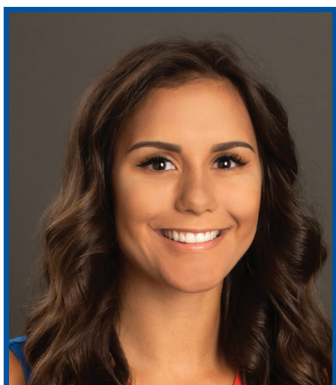

MISCELLANEOUS STATS

CATEGORY	SEASON	CAREER
Double-Doubles	0	0
Double-Figure Points	0	1
Double-Figure Rebounds	0	0
Double-Figure Assists	0	0
20-plus Points	0	0
30-plus Points	0	0
Team-High Points	0	0
Team-High Rebounds	0	0
Team-High Assists	0	1

KEY 2016-17 NOTES

Tallied six points, two rebounds, one assist and one steal in win over Southern Oregon (Nov. 13) ... hit a 3-pointer in the win at Saint Mary's (Nov. 25) ... recorded four points at No. 11 Washington (Dec. 11) ... seven points on 3-of-5 shooting from the floor and one rebound in win over Portland (Dec. 18) ... three points, a season-high five rebounds and one block in victory over Hawaii (Dec. 20).

40 • BRITTNEY PAHUKOA

GUARD • 5-7 • Sr. • Lake Stevens, Wash. (Lake Stevens HS)

GAME-BY-GAME STATISTICS

Opponent	Date	gs	min	Total		3-Pointers		Free throws		Rebounds				pf	a	t/o	blk	stl	pts	avg
				fg-fga	pct	3fg-fga	pct	ft-fa	pct	off	def	tot	avg							
SOUTHERN OREGON	11-13-16	14		2-3	.667	2-2	1.000	0-0	.000	1	1	2	2.0	1	1	2	0	1	6	6.0
PORTLAND STATE	11-16-16	6		0-0	.000	0-0	.000	0-0	.000	0	1	1	1.5	3	1	1	0	0	0	3.0
SEATTLE U	11-20-16	3		0-1	.000	0-1	.000	0-0	.000	1	0	1	1.3	1	1	0	0	0	0	2.0
at Saint Mary's (CA)	11-25-16	6		1-1	1.000	1-1	1.000	0-0	.000	0	0	0	1.0	0	0	0	0	0	3	2.3
vs Charlotte	11-26-16	dnp		-	-	-	-	-	-	-	-	-	-	-	-	-	-	-	-	-
EASTERN WASHINGTON	12-1-16	2		0-0	.000	0-0	.000	0-0	.000	0	0	0	0.8	0	1	0	0	0	0	1.8
at Washington State	12-4-16	dnp		-	-	-	-	-	-	-	-	-	-	-	-	-	-	-	-	-
CONCORDIA	12-7-16	6		0-2	.000	0-2	.000	0-0	.000	0	1	1	0.8	0	0	1	0	0	0	1.5
at Washington	12-11-16	13		1-3	.333	0-1	.000	2-2	1.000	0	0	0	0.7	0	0	0	0	0	4	1.9
PORTLAND	12-18-16	11		3-5	.600	1-2	.500	0-0	.000	0	1	1	0.8	2	0	0	0	0	7	2.5
HAWAII	12-20-16	14		1-2	.500	1-1	1.000	0-0	.000	2	3	5	1.2	1	0	0	1	0	3	2.6
UTAH STATE	12-29-16	9		0-1	.000	0-1	.000	0-0	.000	1	1	2	1.3	0	0	0	0	0	0	2.3
at Colorado State	12-31-16	2		0-0	.000	0-0	.000	1-2	.500	0	0	0	1.2	0	0	0	0	0	1	2.2
UNLV	1-4-17	dnp		-	-	-	-	-	-	-	-	-	-	-	-	-	-	-	-	-
at San Diego State	01-07-17	1		0-1	.000	0-0	.000	0-0	.000	0	0	0	1.1	0	0	0	0	0	0	2.0
FRESNO STATE	1-14-17	4		0-0	.000	0-0	.000	0-0	.000	0	1	1	1.1	1	0	0	0	0	0	1.8
at New Mexico	01/18/17	2		0-0	.000	0-0	.000	0-0	.000	0	0	0	1.0	0	0	0	0	0	0	1.7
SAN JOSE STATE	1-21-17	6		1-3	.333	1-3	.333	0-0	.000	1	0	1	1.0	0	0	0	0	1	3	1.8
at Nevada	1/25/17	6		0-1	.000	0-1	.000	0-0	.000	0	0	0	0.9	0	1	0	0	1	0	1.7
WYOMING	1-28-17	1		0-0	.000	0-0	.000	0-0	.000	0	0	0	0.9	0	0	0	0	0	0	1.6
COLORADO STATE	2-1-17	9		0-3	.000	0-2	.000	0-0	.000	1	1	2	0.9	1	1	1	0	3	0	1.5
at Utah State	02/04/17	2		0-0	.000	0-0	.000	0-0	.000	0	1	1	0.9	0	0	1	0	0	0	1.4
at Air Force	02/11/17	4		0-0	.000	0-0	.000	0-0	.000	0	1	1	1.0	0	0	0	0	0	0	1.4
NEW MEXICO	2-15-17	dnp		-	-	-	-	-	-	-	-	-	-	-	-	-	-	-	-	-
Totals		0	121	9-26	.346	6-17	.353	3-4	.750	7	12	19	1.0	10	6	6	1	6	27	1.4

Games played: 20
Minutes/game: 6.1
Points/game: 1.4
FG Pct: 34.6
3FG Pct: 35.3
FT Pct: 75.0

Rebounds/game: 1.0
Assists/game: 0.3
Turnovers/game: 0.3
Assist/turnover ratio: 1.0
Steals/game: 0.3
Blocks/game: 0.1

CAREER STATISTICS & RANKINGS

Season	gp-gs	min/avg	Total		3-Point		F-Throws		Rebounds				Scoring					
			fg-fga	pct	fg-fga	pct	ft-fa	pct	off	def	tot	avg	pts	fo	ast	to	blk	stl
2013-14	21-0	159/7.6	7-21	.333	3-10	.300	8-8	1.000	8	19	27	1.3	12	0	13	13	0	5
2014-15	18-0	88/4.9	6-17	.353	4-6	.667	6-9	.667	11	7	18	1.0	8	0	4	16	0	7
2015-16	28-1	238/8.5	5-37	.135	2-22	.091	8-10	.800	10	24	34	1.2	20	0	16	18	2	9
2016-17	20-0	121/6.1	9-26	.346	6-17	.353	3-4	.750	7	12	19	1.0	10	0	6	6	1	6
TOTAL	87-1	606/7.0	27-101	.267	15-55	.273	25-31	.806	36	62	98	1.1	50	0	39	53	3	27

SINGLE-GAME HIGHS [all-time ranking]:

Points: 11, Air Force -- 3-7-14

Rebounds: 6, Washington State -- 12-3-15

Assists: 3, San Jose State -- 3-4-16

Steals: 3, Colorado State -- 2-1-17; Air Force -- 3-7-14

Blocks: 1, at San Diego State -- 01-16-16; Utah State -- 1-6-16; Hawaii -- 12-20-16

FG made: 4, Air Force -- 3-7-14

FG attempts: 8, Washington State -- 12-3-15

3FG made: 2, Southern Oregon -- 11-13-16; at Portland -- 12/08/13

3FG attempts: 5, at Portland -- 12/08/13

FT made: 2, 9 times

FT attempts: 2, 13 times



MISCELLANEOUS STATS

CATEGORY	SEASON	CAREER
Double-Doubles	0	1
Double-Figure Points	13	52
Double-Figure Rebounds	0	1
Double-Figure Assists	0	0
20-plus Points	6	18
30-plus Points	0	1
Team-High Points	7	30
Team-High Rebounds	5	8
Team-High Assists	0	6

KEY 2016-17 NOTES

HONORS: Preseason All-Mountain West ... Hilton Concord Classic All-Tournament Team.

Shot 69.2 percent (9-13) from the floor and 70 percent (7-10) from 3-point range for a team-high 25 points in a win over Portland State (Nov. 16), she hit seven triples - one short of tying her school co-record - as the Broncos set a team record for made 3-pointers with 18 ... scored 16 points with four rebounds in win over Seattle (Nov. 20), scored eight of the Broncos' final 11 points in the game and four of the team's five in overtime as Boise State rallied from 16 down ... scored 26 points with two treys and 8-of-10 shooting from free-throw line to lift Broncos past Saint Mary's (Nov. 25), her 26 points made her the 18th Broncos all-time to reach 1,000 career points with 1,005 ... had a team-high 24 points powered by 5-of-9 shooting from 3-point line in win at Washington State (Dec. 4) ... scored a team-high 20 points in Broncos' first win at Colorado State (Dec. 31) powered by 12-of-15 shooting from free-throw line, both career highs for makes and attempts ... fifth game of the year with 20-plus points scoring a team-high 21 at New Mexico (Jan. 18) with seven rebounds ... tallied a team-high 23 points powered by 5-of-9 shooting from 3-point range in win over San Jose State (Jan. 21), also had six rebounds.

44 • BROOKE PAHUKOA

GUARD • 5-9 • Sr. • Lake Stevens, Wash. (Lake Stevens HS)

GAME-BY-GAME STATISTICS

Opponent	Date	gs	min	Total		3-Pointers		Free throws		Rebounds					pf	a	t/o	blk	stl	pts	avg
				fg-fga	pct	3fg-fga	pct	ft-fa	pct	off	def	tot	avg								
SOUTHERN OREGON	11-13-16	*	17	3-6	.500	1-4	.250	0-0	.000	1	2	3	3.0	0	2	0	0	1	7	7.0	
PORTLAND STATE	11-16-16	*	27	9-13	.692	7-10	.700	0-0	.000	2	0	2	2.5	0	1	1	0	1	25	16.0	
SEATTLE U	11-20-16	*	38	6-10	.600	1-4	.250	3-3	1.000	1	3	4	3.0	2	3	3	0	1	16	16.0	
at Saint Mary's (CA)	11-25-16	*	38	8-20	.400	2-7	.286	8-10	.800	1	4	5	3.5	2	2	2	0	3	26	18.5	
vs Charlotte	11-26-16	*	35	2-9	.222	1-3	.333	1-2	.500	1	4	5	3.8	0	1	0	0	2	6	16.0	
EASTERN WASHINGTON	12-1-16	*	27	3-8	.375	1-4	.250	6-8	.750	2	1	3	3.7	1	0	1	0	0	13	15.5	
at Washington State	12-4-16	*	35	7-17	.412	5-9	.556	5-6	.833	0	8	8	4.3	2	1	2	0	1	24	16.7	
CONCORDIA	12-7-16	*	22	2-10	.200	1-7	.143	2-2	1.000	2	0	2	4.0	2	2	1	0	3	7	15.5	
at Washington	12-11-16	*	26	3-10	.300	2-5	.400	0-0	.000	2	4	6	4.2	2	1	3	0	1	8	14.7	
PORTLAND	12-18-16		dnp	-	-	-	-	-	-	-	-	-	-	-	-	-	-	-	-	-	
HAWAII	12-20-16		dnp	-	-	-	-	-	-	-	-	-	-	-	-	-	-	-	-	-	
UTAH STATE	12-29-16	*	21	1-3	.333	1-3	.333	1-4	.250	2	0	2	4.0	1	3	0	0	1	4	13.6	
at Colorado State	12-31-16	*	24	3-9	.333	2-5	.400	12-15	.800	2	2	4	4.0	2	0	0	0	1	20	14.2	
UNLV	1-4-17	*	27	4-10	.400	3-6	.500	3-4	.750	2	4	6	4.2	1	2	2	0	3	14	14.2	
at San Diego State	01-07-17	*	30	5-14	.357	3-8	.375	2-3	.667	3	3	6	4.3	1	0	0	0	0	15	14.2	
FRESNO STATE	1-14-17	*	20	1-12	.083	0-3	.000	4-4	1.000	3	1	4	4.3	0	0	4	0	0	6	13.6	
at New Mexico	01/18/17	*	30	6-15	.400	2-6	.333	7-7	1.000	2	5	7	4.5	2	2	1	0	0	21	14.1	
SAN JOSE STATE	1-21-17	*	25	8-14	.571	5-9	.556	2-2	1.000	1	5	6	4.6	0	1	0	1	0	23	14.7	
at Nevada	1/25/17	*	30	1-11	.091	0-7	.000	2-4	.500	4	2	6	4.6	4	1	0	0	3	4	14.1	
WYOMING	1-28-17	*	31	4-8	.500	0-1	.000	2-5	.400	2	2	4	4.6	1	3	0	0	1	10	13.8	
COLORADO STATE	2-1-17	*	28	4-8	.500	0-2	.000	0-0	.000	1	2	3	4.5	1	0	3	0	0	8	13.5	
at Utah State	02/04/17	*	29	3-7	.429	1-2	.500	5-5	1.000	0	1	1	4.4	3	1	3	0	2	12	13.5	
at Air Force	02/11/17	*	29	4-13	.308	0-2	.000	2-2	1.000	1	5	6	4.4	3	3	0	1	7	10	13.3	
NEW MEXICO	2-15-17	*	34	3-9	.333	0-2	.000	1-1	1.000	5	3	8	4.6	1	3	0	2	1	7	13.0	
Totals			22	623	90-236	.381	38-109	.349	68-87	.782	40	61	101	4.6	31	32	26	4	32	286	13.0

Games played: 22
Minutes/game: 28.3
Points/game: 13.0
FG Pct: 38.1
3FG Pct: 34.9
FT Pct: 78.2

Rebounds/game: 4.6
Assists/game: 1.5
Turnovers/game: 1.2
Assist/turnover ratio: 1.2
Steals/game: 1.5
Blocks/game: 0.2

CAREER STATISTICS & RANKINGS

Season	gp-gs	min/avg	Total		3-Point		F-Throws		Rebounds								Scoring			
			fg-fga	pct	fg-fga	pct	ft-fa	pct	off	def	tot	avg	pf	fo	ast	to	blk	stl	pts	avg
2013-14	29-10	524/18.1	56-167	.335	18-63	.286	33-41	.805	24	38	62	2.1	58	1	45	38	4	19	163	5.6
2014-15	33-32	832/25.2	117-288	.406	53-144	.368	57-64	.891	22	66	88	2.7	60	0	59	55	12	40	344	10.4
2015-16	29-29	989/34.1	141-351	.402	75-177	.424	67-82	.817	40	116	156	5.4	59	2	53	58	14	40	424	14.6
2016-17	22-22	623/28.3	90-236	.381	38-109	.349	68-87	.782	40	61	101	4.6	31	0	32	26	4	32	286	13.0
TOTAL	113-93	2968/26.3	404-1042	.388	184-493	.373	225-274	.821	126	281	407	3.6	208	3	189	177	34	131	1217	10.8

SINGLE-GAME HIGHS [all-time ranking]:

Points: 30 [1-15th], at Eastern Washington -- 12/21/15
Rebounds: 10, San Jose State -- 3-4-16
Assists: 6, #6 UNLV -- 03/08/16; College of Idaho -- 11-20-13
Steals: 4, Portland -- 12-21-14
Blocks: 3, Concordia -- 12-13-15
FG made: 9, 5 times
FG attempts: 21, Utah Valley -- 11-19-15
3FG made: 8 [1-1st], San Jose State -- 3-4-16
3FG attempts: 14 [1-2nd], San Jose State -- 3-4-16
FT made: 12 [1-5th], at Colorado State -- 12-31-16; at Colorado State -- 12/31/16
FT attempts: 15 [1-7th], at Colorado State -- 12-31-16; at Colorado State -- 12/31/16

CAREER ALL-TIME RANKINGS:

3-point field goals made: 2nd (184)
Free throw percentage: 2nd (.821)
3-point field goals attempted: 3rd (493)
3-point FG percentage: 3rd (.373)
Points: 10th (1217)
Field goals attempted: 11th (1042)
Field goals made: 14th (404)
Free throws made: 17th (225)
Scoring average: 18th (10.8)
Steals: 1-18th (131)
Free throws attempted: 21st (274)
Assists: 24th (189)

SINGLE-SEASON RANKINGS:

Free throw percentage: 1st (.891 in 2014-15)
3-point field goals made: 5th (75 in 2015-16)
3-point FG percentage: 5th (.424 in 2015-16)
Free throw percentage: 10th (.817 in 2015-16)
3-point field goals attempted: 11th (177 in 2015-16)
Points: 13th (424 in 2015-16)
3-point field goals made: 15th (53 in 2014-15)
Field goals attempted: 16th (351 in 2015-16)
Free throw percentage: 1-18th (.782 in 2016-17)
Scoring average: 19th (14.6 in 2015-16)
3-point FG percentage: 19th (.368 in 2014-15)
3-point field goals attempted: 20th (144 in 2014-15)
3-point FG percentage: 24th (.349 in 2016-17)



MISCELLANEOUS STATS

CATEGORY	SEASON	CAREER
Double-Doubles	0	0
Double-Figure Points	0	0
Double-Figure Rebounds	0	0
Double-Figure Assists	0	0
20-plus Points	0	0
30-plus Points	0	0
Team-High Points	0	0
Team-High Rebounds	0	0
Team-High Assists	0	0

KEY 2016-17 NOTES

First action for Boise State came in win over Southern Oregon (Nov. 13) coming in off the bench for seven points, five rebounds and two assists in 17 minutes ... recorded five rebounds and one assist in win over Concordia (Dec. 7) ... played 11 minutes versus UNLV (Jan. 4) with one rebound and one block ... played 17 minutes at New Mexico (Jan. 18) recording five rebounds, one block and one steal.

54 • BROOKE WHEELER

CENTER • 6-3 • Jr. • Springville, Utah (Springville HS)

GAME-BY-GAME STATISTICS

Opponent	Date	gs	min	Total		3-Pointers		Free throws		Rebounds				pf	a	t/o	blk	stl	pts	avg
				fg-fga	pct	3fg-fga	pct	ft-fa	pct	off	def	tot	avg							
SOUTHERN OREGON	11-13-16	17	2-5	.400	0-0	.000	3-3	1.000	2	3	5	5.0	0	2	0	0	0	0	7	7.0
PORTLAND STATE	11-16-16	11	1-4	.250	0-0	.000	2-2	1.000	1	0	1	3.0	1	0	4	0	1	4	5.5	
SEATTLE U	11-20-16	dnp	-	-	-	-	-	-	-	-	-	-	-	-	-	-	-	-	-	-
at Saint Mary's (CA)	11-25-16	10	0-0	.000	0-0	.000	0-0	.000	0	0	0	2.0	1	0	1	0	1	0	3.7	
vs Charlotte	11-26-16	6	0-0	.000	0-0	.000	0-0	.000	0	2	2	2.0	1	0	2	0	0	0	2.8	
EASTERN WASHINGTON	12-1-16	3	0-0	.000	0-0	.000	0-0	.000	0	1	1	1.8	1	0	0	0	0	0	2.2	
at Washington State	12-4-16	4	0-0	.000	0-0	.000	2-2	1.000	0	1	1	1.7	2	0	2	0	0	2	2.2	
CONCORDIA	12-7-16	7	0-3	.000	0-0	.000	0-0	.000	2	3	5	2.1	0	1	0	0	0	0	1.9	
at Washington	12-11-16	5	0-0	.000	0-0	.000	0-0	.000	0	0	0	1.9	1	0	1	0	0	0	1.6	
PORTLAND	12-18-16	3	0-0	.000	0-0	.000	0-0	.000	1	0	1	1.8	1	0	1	0	0	0	1.4	
HAWAII	12-20-16	4	0-0	.000	0-0	.000	1-2	.500	0	0	0	1.6	1	1	0	0	0	1	1.4	
UTAH STATE	12-29-16	7	1-3	.333	0-0	.000	0-0	.000	0	0	0	1.5	1	0	0	0	0	2	1.5	
at Colorado State	12-31-16	7	1-2	.500	0-0	.000	0-0	.000	0	0	0	1.3	0	0	0	0	1	2	1.5	
UNLV	1-4-17	11	0-2	.000	0-0	.000	0-0	.000	1	0	1	1.3	2	0	1	1	0	0	1.4	
at San Diego State	01-07-17	3	0-0	.000	0-0	.000	0-0	.000	0	1	1	1.3	0	0	0	0	0	0	1.3	
FRESNO STATE	1-14-17	2	0-1	.000	0-0	.000	0-0	.000	0	0	0	1.2	0	0	0	0	0	0	1.2	
at New Mexico	01/18/17	17	0-2	.000	0-0	.000	0-0	.000	1	4	5	1.4	0	0	0	1	1	0	1.1	
SAN JOSE STATE	1-21-17	6	0-0	.000	0-0	.000	0-0	.000	0	1	1	1.4	0	0	1	1	0	0	1.1	
at Nevada	1/25/17	6	0-0	.000	0-0	.000	0-0	.000	0	0	0	1.3	1	0	0	0	0	0	1.0	
WYOMING	1-28-17	6	1-4	.250	0-0	.000	0-0	.000	0	1	1	1.3	1	0	1	0	0	2	1.1	
COLORADO STATE	2-1-17	3	0-0	.000	0-0	.000	0-0	.000	0	0	0	1.3	0	0	1	0	0	0	1.0	
at Utah State	02/04/17	5	2-2	1.000	0-0	.000	1-1	1.000	1	2	3	1.3	0	0	0	0	0	5	1.2	
at Air Force	02/11/17	12	1-1	1.000	0-0	.000	0-0	.000	0	1	1	1.3	0	0	2	1	0	2	1.2	
NEW MEXICO	2-15-17	3	0-3	.000	0-0	.000	0-0	.000	0	0	0	1.3	0	0	0	0	1	0	1.2	
Totals		0	158	9-32	.281	0-0	.000	9-10	.900	9	20	29	1.3	14	4	17	4	5	27	1.2

Games played: 23
Minutes/game: 6.9
Points/game: 1.2
FG Pct: 28.1
FT Pct: 90.0

Rebounds/game: 1.3
Assists/game: 0.2
Turnovers/game: 0.7
Assist/turnover ratio: 0.2
Steals/game: 0.2
Blocks/game: 0.2

CAREER STATISTICS & RANKINGS

Season	gp-gs	min/avg	Total		3-Point		F-Throws		Rebounds				pf	fo	ast	to	blk	stl	Scoring	
			fg-fga	pct	fg-fga	pct	ft-fa	pct	off	def	tot	avg							pts	avg
2016-17	23-0	158/6.9	9-32	.281	0-0	.000	9-10	.900	9	20	29	1.3	14	0	4	17	4	5	27	1.2
TOTAL	23-0	158/6.9	9-32	.281	0-0	.000	9-10	.900	9	20	29	1.3	14	0	4	17	4	5	27	1.2

SINGLE-GAME HIGHS [all-time ranking]:

Points: 7, Southern Oregon -- 11-13-16
Rebounds: 5, at New Mexico -- 01/18/17; Southern Oregon -- 11-13-16; Concordia -- 12-7-16
Assists: 2, Southern Oregon -- 11-13-16
Steals: 1, 5 times
Blocks: 1, at New Mexico -- 01/18/17; San Jose State -- 1-21-17; UNLV -- 1-4-17
FG made: 2, at Utah State -- 02/04/17; Southern Oregon -- 11-13-16
FG attempts: 5, Southern Oregon -- 11-13-16
FT made: 3, Southern Oregon -- 11-13-16
FT attempts: 3, Southern Oregon -- 11-13-16

SCHEDULE AND RESULTS

RECORD:	OVERALL	HOME	AWAY	NEUTRAL
ALL GAMES	17-7	12-2	4-5	1-0
CONFERENCE	7-6	5-2	2-4	0-0
NON-CONFERENCE	10-1	7-0	2-1	1-0

Date	Opponent	Score	Att.	High Points	High Rebounds
11-13-16	SOUTHERN OREGON	W 89-45	496	(17)SHAW, Shalen	(9)SHAW, Shalen
11-16-16	PORTLAND STATE	W 94-76	638	(25)PAHUKOA, Brooke	(6)SHAW, Shalen (6)LUPFER, Riley
11-20-16	SEATTLE U	Wot 73-68	582	(17)LUPFER, Riley	(11)SHAW, Shalen
11-25-16	at Saint Mary's (CA)	W 83-78	271	(26)PAHUKOA, Brooke	(5)PAHUKOA, Brooke
11-26-16	vs Charlotte	W 68-65	106	(24)RODRIGUEZ, Yaiza	(9)VANDERSCHAAF, Marijk
12-1-16	EASTERN WASHINGTON	W 67-64	613	(15)HERMIDA, Marta	(10)VANDERSCHAAF, Marijk
12-4-16	at Washington State	Wot 77-73	699	(24)PAHUKOA, Brooke	(8)PAHUKOA, Brooke (8)VANDERSCHAAF, Marijk
12-7-16	CONCORDIA	W 71-40	641	(21)HERMIDA, Marta	(8)SHAW, Shalen
12-11-16	at Washington	66-92 L	2028	(16)VANDERSCHAAF, Marijk	(9)SHAW, Shalen
12-18-16	PORTLAND	W 74-60	1008	(19)LUPFER, Riley	(7)VANDERSCHAAF, Marijk (7)HERMIDA, Marta
12-20-16	HAWAII	W 61-49	536	(19)SHAW, Shalen	(8)VANDERSCHAAF, Marijk
12-29-16	*UTAH STATE	W 76-56	807	(19)SHAW, Shalen	(10)SHAW, Shalen
12-31-16	*at Colorado State	W 51-45	1417	(20)PAHUKOA, Brooke	(11)VANDERSCHAAF, Marijk
1-4-17	*UNLV	55-58 L	267	(14)PAHUKOA, Brooke	(6)PAHUKOA, Brooke (6)SHAW, Shalen
01-07-17	*at San Diego State	77-84 L	714	(22)VANDERSCHAAF, Marijk	(9)SHAW, Shalen
1-14-17	*FRESNO STATE	W 67-66	1417	(14)HERMIDA, Marta	(8)VANDERSCHAAF, Marijk
01/18/17	*at New Mexico	68-75 L	4467	(21)PAHUKOA, Brooke	(8)HARRELL, Joyce (8)SHAW, Shalen
1-21-17	*SAN JOSE STATE	W 86-64	792	(23)PAHUKOA, Brooke	(10)HERMIDA, Marta
1/25/17	*at Nevada	62-69 L	951	(13)HODGINS, Braydey	(6)PAHUKOA, Brooke
1-28-17	*WYOMING	W 64-54	938	(20)VANDERSCHAAF, Marijk	(7)HARRELL, Joyce
2-1-17	*COLORADO STATE	53-60 L	762	(13)HARRELL, Joyce	(8)HARRELL, Joyce
02/04/17	*at Utah State	63-65 L	490	(17)LUPFER, Riley	(7)VANDERSCHAAF, Marijk
02/11/17	*at Air Force	W 69-59	358	(13)VANDERSCHAAF, Marijk (13)HERMIDA, Marta	(6)PAHUKOA, Brooke
2-15-17	*NEW MEXICO	W 64-62	948	(26)VANDERSCHAAF, Marijk	(11)VANDERSCHAAF, Marijk (11)SHAW, Shalen

* = Conference game

Attendance Summary	Games	Attend	Avg/Game
Home	14	10445	746
Away	9	11395	1266
Neutral	1	106	106
Total	24	21946	914

BOISE STATE COMBINED SEASON STATS

RECORD:	OVERALL	HOME	AWAY	NEUTRAL
ALL GAMES	17-7	12-2	4-5	1-0
CONFERENCE	7-6	5-2	2-4	0-0
NON-CONFERENCE	10-1	7-0	2-1	1-0

#	Player	gp-gs	min	avg	Total		3-Point		F-Throw		Rebounds								a	to	blk	stl	pts	avg
					fg-fga	fg%	3fg-fga	3fg%	ft-fa	ft%	off	def	tot	avg	pf	dq								
44	PAHUKOA, Brooke	22-22	623	28.3	90-236	.381	38-109	.349	68-87	.782	40	61	101	4.6	31	0	32	26	4	32	286	13.0		
31	VANDERSCHAAF, Ma	24-24	615	25.6	105-227	.463	0-0	.000	45-62	.726	73	78	151	6.3	62	4	10	49	21	15	255	10.6		
02	SHAW, Shalen	21-19	588	28.0	88-205	.429	19-64	.297	25-37	.676	62	88	150	7.1	51	1	53	38	16	30	220	10.5		
20	HERMIDA, Marta	24-24	598	24.9	84-228	.368	27-96	.281	18-24	.750	30	57	87	3.6	41	1	45	45	0	36	213	8.9		
21	LUPFER, Riley	24-2	480	20.0	68-171	.398	45-118	.381	11-16	.688	23	43	66	2.8	42	0	29	25	5	19	192	8.0		
10	RODRIGUEZ, Yaiza	24-24	703	29.3	55-168	.327	25-93	.269	21-24	.875	12	43	55	2.3	28	0	147	62	1	32	156	6.5		
14	HODGINS, Braydey	24-0	305	12.7	29-76	.382	13-33	.394	34-49	.694	8	34	42	1.8	56	3	27	42	3	11	105	4.4		
01	WOODVINE, Jordan	21-0	204	9.7	36-79	.456	6-19	.316	10-19	.526	4	37	41	2.0	19	0	11	26	2	10	88	4.2		
33	HARRELL, Joyce	24-5	322	13.4	36-76	.474	0-0	.000	9-19	.474	34	55	89	3.7	45	1	10	27	18	8	81	3.4		
24	EDRINGER, Leonie	17-0	92	5.4	11-22	.500	0-2	.000	2-4	.500	6	12	18	1.1	7	0	2	11	5	1	24	1.4		
40	PAHUKOA, Brittney	20-0	121	6.1	9-26	.346	6-17	.353	3-4	.750	7	12	19	1.0	10	0	6	6	1	6	27	1.4		
54	WHEELER, Brooke	23-0	158	6.9	9-32	.281	0-0	.000	9-10	.900	9	20	29	1.3	14	0	4	17	4	5	27	1.2		
22	TOTH, Emerald	10-0	40	4.0	1-10	.100	0-0	.000	2-3	.667	6	6	12	1.2	8	0	1	7	1	1	4	0.4		
Team											38	51	89				3							
Total.....		24	4849		621-1556	.399	179-551	.325	257-358	.718	352	597	949	39.5	414	10	377	384	81	206	1678	69.9		
Opponents.....		24	4850		550-1397	.394	129-474	.272	298-412	.723	282	613	895	37.3	385	10	309	440	73	177	1527	63.6		

TEAM STATISTICS	BSU	OPP	Date	Opponent	Score	Att.
SCORING	1678	1527	11-13-16	SOUTHERN OREGON	w 89-45	496
Points per game	69.9	63.6	11-16-16	PORTLAND STATE	w 94-76	638
Scoring margin	+6.3	-	11-20-16	SEATTLE U	Wot 73-68	582
FIELD GOALS-ATT	621-1556	550-1397	11-25-16	at Saint Mary's (CA)	w 83-78	271
Field goal pct	.399	.394	11-26-16	vs Charlotte	w 68-65	106
3 POINT FG-ATT	179-551	129-474	12-1-16	EASTERN WASHINGTON	w 67-64	613
3-point FG pct	.325	.272	12-4-16	at Washington State	Wot 77-73	699
3-pt FG made per game	7.5	5.4	12-7-16	CONCORDIA	w 71-40	641
FREE THROWS-ATT	257-358	298-412	12-11-16	at Washington	L 66-92	2028
Free throw pct	.718	.723	12-18-16	PORTLAND	w 74-60	1008
F-Throws made per game	10.7	12.4	12-20-16	HAWAII	w 61-49	536
REBOUNDS	949	895	* 12-29-16	UTAH STATE	w 76-56	807
Rebounds per game	39.5	37.3	* 12-31-16	at Colorado State	w 51-45	1417
Rebounding margin	+2.3	-	* 1-4-17	UNLV	L 55-58	267
ASSISTS	377	309	* 01-07-17	at San Diego State	L 77-84	714
Assists per game	15.7	12.9	* 1-14-17	FRESNO STATE	w 67-66	1417
TURNOVERS	384	440	* 01/18/17	at New Mexico	L 68-75	4467
Turnovers per game	16.0	18.3	* 1-21-17	SAN JOSE STATE	w 86-64	792
Turnover margin	+2.3	-	* 1/25/17	at Nevada	L 62-69	951
Assist/turnover ratio	1.0	0.7	* 1-28-17	WYOMING	w 64-54	938
STEALS	206	177	* 2-1-17	COLORADO STATE	L 53-60	762
Steals per game	8.6	7.4	* 02/04/17	at Utah State	L 63-65	490
BLOCKS	81	73	* 02/11/17	at Air Force	w 69-59	358
Blocks per game	3.4	3.0	* 2-15-17	NEW MEXICO	w 64-62	948
ATTENDANCE	10445	11501				
Home games-Avg/Game	14-746	9-1266				
Neutral site-Avg/Game	-	1-106				

* = Conference game

Score by Periods	1st	2nd	3rd	4th	OT	Totals
Boise State	414	352	462	434	16	1678
Opponents	353	331	417	419	7	1527

BOISE STATE COMBINED MW STATS

RECORD:	OVERALL	HOME	AWAY	NEUTRAL
ALL GAMES	7-6	5-2	2-4	0-0
CONFERENCE	7-6	5-2	2-4	0-0
NON-CONFERENCE	0-0	0-0	0-0	0-0

#	Player	gp-gs	min	avg	Total		3-Point		F-Throw		Rebounds										pts	avg
					fg-fga	fg%	3fg-fga	3fg%	ft-fga	ft%	off	def	tot	avg	pf	dq	a	to	blk	stl		
44	PAHUKOA, Brooke	13-13	358	27.5	47-133	.353	17-56	.304	43-56	.768	28	35	63	4.8	20	0	19	13	4	19	154	11.8
31	VANDERSCHAAF, Ma	13-13	346	26.6	66-126	.524	0-0	.000	14-23	.609	35	45	80	6.2	36	3	6	31	13	11	146	11.2
02	SHAW, Shalen	10-8	272	27.2	38-92	.413	3-27	.111	10-13	.769	23	47	70	7.0	23	0	27	15	9	14	89	8.9
20	HERMIDA, Marta	13-13	329	25.3	43-125	.344	9-46	.196	10-13	.769	15	34	49	3.8	23	0	29	19	0	14	105	8.1
21	LUPFER, Riley	13-0	245	18.8	33-77	.429	22-57	.386	5-10	.500	14	16	30	2.3	23	0	22	11	1	10	93	7.2
14	HODGINS, Braydey	13-0	165	12.7	17-51	.333	8-23	.348	25-34	.735	7	17	24	1.8	29	2	11	26	3	8	67	5.2
10	RODRIGUEZ, Yaiza	13-13	363	27.9	25-96	.260	10-53	.189	7-8	.875	8	21	29	2.2	16	0	64	29	0	19	67	5.2
01	WOODVINE, Jordan	13-0	145	11.2	26-59	.441	5-13	.385	5-13	.385	2	26	28	2.2	12	0	8	13	2	8	62	4.8
33	HARRELL, Joyce	13-5	211	16.2	22-49	.449	0-0	.000	7-8	.875	20	35	55	4.2	27	0	5	12	10	5	51	3.9
54	WHEELER, Brooke	13-0	88	6.8	6-20	.300	0-0	.000	1-1	1.000	3	10	13	1.0	5	0	0	6	4	3	13	1.0
24	EDRINGER, Leonie	7-0	24	3.4	2-5	.400	0-1	.000	0-2	.000	0	4	4	0.6	3	0	0	3	0	1	4	0.6
40	PAHUKOA, Brittney	11-0	46	4.2	1-9	.111	1-7	.143	1-2	.500	3	5	8	0.7	2	0	2	2	0	5	4	0.4
22	TOTH, Emerald	4-0	8	2.0	0-0	.000	0-0	.000	0-0	.000	0	2	2	0.5	5	0	0	0	0	0	0	0.0
Team											20	21	41					1				
Total.....		13	2600		326-842	.387	75-283	.265	128-183	.699	178	318	496	38.2	224	5	193	181	46	117	855	65.8
Opponents.....		13	2600		296-745	.397	67-239	.280	158-214	.738	150	352	502	38.6	194	4	177	225	43	90	817	62.8

TEAM STATISTICS	BSU	OPP	Date	Opponent	Score	Att.
SCORING	855	817	* 12-29-16	UTAH STATE	w 76-56	807
Points per game	65.8	62.8	* 12-31-16	at Colorado State	w 51-45	1417
Scoring margin	+2.9	-	* 1-4-17	UNLV	L 55-58	267
FIELD GOALS-ATT	326-842	296-745	* 01-07-17	at San Diego State	L 77-84	714
Field goal pct	.387	.397	* 1-14-17	FRESNO STATE	w 67-66	1417
3 POINT FG-ATT	75-283	67-239	* 01/18/17	at New Mexico	L 68-75	4467
3-point FG pct	.265	.280	* 1-21-17	SAN JOSE STATE	w 86-64	792
3-pt FG made per game	5.8	5.2	* 1/25/17	at Nevada	L 62-69	951
FREE THROWS-ATT	128-183	158-214	* 1-28-17	WYOMING	w 64-54	938
Free throw pct	.699	.738	* 2-1-17	COLORADO STATE	L 53-60	762
F-Throws made per game	9.8	12.2	* 02/04/17	at Utah State	L 63-65	490
REBOUNDS	496	502	* 02/11/17	at Air Force	w 69-59	358
Rebounds per game	38.2	38.6	* 2-15-17	NEW MEXICO	w 64-62	948
Rebounding margin	-0.5	-	* = Conference game			
ASSISTS	193	177				
Assists per game	14.8	13.6				
TURNOVERS	181	225				
Turnovers per game	13.9	17.3				
Turnover margin	+3.4	-				
Assist/turnover ratio	1.1	0.8				
STEALS	117	90				
Steals per game	9.0	6.9				
BLOCKS	46	43				
Blocks per game	3.5	3.3				
ATTENDANCE	5931	8397				
Home games-Avg/Game	7-847	6-1400				
Neutral site-Avg/Game	-	0-0				

Score by Periods	1st	2nd	3rd	4th	Totals
Boise State	218	185	237	215	855
Opponents	187	181	228	221	817

BOISE STATE POINTS-REBOUNDS-ASSISTS

Opponent	Date	Score		01 WOODVINE,J	02 SHAW,SHALE	10 RODRIGUEZ,	14 HODGINS,BR	20 HERMIDA,MA	21 LUPFER,RIL	22 TOTH,EMERA
SOUTHERN OREGON	11-13-16	89-45	w	DNP	17-9-0	4-0-5	0-3-5	4-5-3	13-4-0	4-6-0
PORTLAND STATE	11-16-16	94-76	w	DNP	10-6-4	5-1-10	10-0-3	22-2-2	7-6-1	0-1-1
SEATTLE U	11-20-16	73-68	w	4-1-0	14-11-4	12-4-7	4-1-0	0-5-0	17-1-0	DNP
at Saint Mary's (CA)	11-25-16	83-78	w	4-1-1	6-3-0	10-2-10	6-4-2	5-0-1	11-3-0	0-1-0
vs Charlotte	11-26-16	68-65	w	4-1-0	11-8-3	24-2-6	6-3-1	0-1-0	6-5-1	DNP
EASTERN WASHINGTON	12-1-16	67-64	w	4-1-0	10-9-2	3-3-9	0-0-0	15-2-0	5-2-1	DNP
at Washington State	12-4-16	77-73	w	0-2-0	12-4-2	8-4-9	0-1-0	15-3-4	4-3-0	DNP
CONCORDIA	12-7-16	71-40	w	5-5-1	15-8-2	6-3-4	5-3-3	21-5-1	0-3-0	0-1-0
at Washington	12-11-16	66-92	L	0-0-0	10-9-5	6-1-6	4-2-2	9-1-1	9-3-0	0-0-0
PORTLAND	12-18-16	74-60	w	DNP	7-6-3	8-3-9	3-1-0	11-7-2	19-4-1	DNP
HAWAII	12-20-16	61-49	w	5-2-1	19-7-1	3-3-8	0-0-0	6-7-2	8-2-3	0-1-0
UTAH STATE	12-29-16	76-56	w	2-0-0	19-10-4	5-3-8	4-2-2	16-6-2	5-1-0	0-2-0
at Colorado State	12-31-16	51-45	w	0-6-1	4-6-0	10-2-4	3-1-0	4-4-2	3-4-1	DNP
UNLV	1-4-17	55-58	L	0-0-0	11-6-3	0-2-7	1-0-0	13-2-2	9-3-1	DNP
at San Diego State	01-07-17	77-84	L	0-0-0	3-9-5	9-3-11	0-0-0	10-3-3	16-1-1	DNP
FRESNO STATE	1-14-17	67-66	w	5-0-0	13-4-2	2-2-2	11-1-0	14-5-3	2-3-4	DNP
at New Mexico	01/18/17	68-75	L	7-2-1	9-8-5	10-4-4	6-2-1	4-2-1	0-2-0	DNP
SAN JOSE STATE	1-21-17	86-64	w	11-1-1	8-6-5	8-1-5	6-1-2	5-10-2	13-4-2	0-0-0
at Nevada	1/25/17	62-69	L	9-3-0	6-5-1	6-4-3	13-3-3	2-2-2	4-3-1	DNP
WYOMING	1-28-17	64-54	w	7-3-2	DNP	0-1-5	1-2-0	16-5-4	4-1-3	DNP
COLORADO STATE	2-1-17	53-60	L	7-5-0	DNP	3-3-2	7-7-2	2-2-2	9-2-1	DNP
at Utah State	02/04/17	63-65	L	6-3-3	DNP	7-2-5	1-0-0	6-1-2	17-1-1	0-0-0
at Air Force	02/11/17	69-59	w	8-3-0	8-5-1	7-1-4	4-1-0	13-4-3	0-3-2	0-0-0
NEW MEXICO	2-15-17	64-62	w	0-2-0	8-11-1	0-1-4	10-4-1	0-3-1	11-2-5	DNP

Opponent	Date	Score		24 EDRINGER,L	31 VANDERSCHA	33 HARRELL,JO	40 PAHUKOA,BR	44 PAHUKOA,BR	54 WHEELER,BR
SOUTHERN OREGON	11-13-16	89-45	w	10-3-0	6-6-1	11-8-2	6-2-1	7-3-2	7-5-2
PORTLAND STATE	11-16-16	94-76	w	4-4-1	7-2-0	0-3-2	0-1-1	25-2-1	4-1-0
SEATTLE U	11-20-16	73-68	w	0-0-0	4-7-0	2-6-0	0-1-1	16-4-3	DNP
at Saint Mary's (CA)	11-25-16	83-78	w	2-2-0	8-3-1	2-1-0	3-0-0	26-5-2	0-0-0
vs Charlotte	11-26-16	68-65	w	DNP	11-9-0	0-0-0	DNP	6-5-1	0-2-0
EASTERN WASHINGTON	12-1-16	67-64	w	4-2-0	11-10-1	2-4-1	0-0-1	13-3-0	0-1-0
at Washington State	12-4-16	77-73	w	0-0-0	6-8-0	6-3-0	DNP	24-8-1	2-1-0
CONCORDIA	12-7-16	71-40	w	0-2-0	10-6-0	2-5-0	0-1-0	7-2-2	0-5-1
at Washington	12-11-16	66-92	L	0-0-1	16-5-0	0-1-0	4-0-0	8-6-1	0-0-0
PORTLAND	12-18-16	74-60	w	0-0-0	17-7-0	2-3-0	7-1-0	DNP	0-1-0
HAWAII	12-20-16	61-49	w	0-1-0	13-8-1	3-0-0	3-5-0	DNP	1-0-1
UTAH STATE	12-29-16	76-56	w	2-0-0	13-5-2	4-2-0	0-2-0	4-2-3	2-0-0
at Colorado State	12-31-16	51-45	w	DNP	4-11-0	0-1-1	1-0-0	20-4-0	2-0-0
UNLV	1-4-17	55-58	L	DNP	4-5-0	3-1-0	DNP	14-6-2	0-1-0
at San Diego State	01-07-17	77-84	L	DNP	22-7-1	2-1-1	0-0-0	15-6-0	0-1-0
FRESNO STATE	1-14-17	67-66	w	0-1-0	8-8-2	6-2-1	0-1-0	6-4-0	0-0-0
at New Mexico	01/18/17	68-75	L	2-0-0	6-4-0	3-8-0	0-0-0	21-7-2	0-5-0
SAN JOSE STATE	1-21-17	86-64	w	0-0-0	5-8-0	4-7-1	3-1-0	23-6-1	0-1-0
at Nevada	1/25/17	62-69	L	0-1-0	12-5-0	6-3-0	0-0-1	4-6-1	0-0-0
WYOMING	1-28-17	64-54	w	0-0-0	20-4-0	4-7-0	0-0-0	10-4-3	2-1-0
COLORADO STATE	2-1-17	53-60	L	DNP	4-3-0	13-8-0	0-2-1	8-3-0	0-0-0
at Utah State	02/04/17	63-65	L	DNP	9-7-1	0-4-0	0-1-0	12-1-1	5-3-0
at Air Force	02/11/17	69-59	w	0-2-0	13-2-0	4-5-1	0-1-0	10-6-3	2-1-0
NEW MEXICO	2-15-17	64-62	w	DNP	26-11-0	2-6-0	DNP	7-8-3	0-0-0

BOISE STATE HIGH & LOWS**Boise State - TEAM GAME HIGHS**

POINTS	94	PORTLAND STATE (11-16-16)
	89	SOUTHERN OREGON (11-13-16)
	86	SAN JOSE STATE (1-21-17)
FIELD GOALS MADE	37	SOUTHERN OREGON (11-13-16)
FIELD GOAL ATTEMPTS	80	at New Mexico (01/18/17)
FIELD GOAL PERCENTAGE	.493 (37-75)	SOUTHERN OREGON (11-13-16)
3 PT FIELD GOALS MADE	18	PORTLAND STATE (11-16-16)
3 PT FG ATTEMPTS	32	SEATTLE U (11-20-16)
3 PT FG PERCENTAGE	.600 (18-30)	PORTLAND STATE (11-16-16)
FREE THROWS MADE	21	EASTERN WASHINGTON (12-1-16)
FREE THROW ATTEMPTS	30	EASTERN WASHINGTON (12-1-16)
FREE THROW PERCENTAGE	1.000 (12-12)	at New Mexico (01/18/17)
	1.000 (8-8)	at Washington (12-11-16)
REBOUNDS	58	SOUTHERN OREGON (11-13-16)
ASSISTS	26	PORTLAND STATE (11-16-16)
STEALS	18	at Nevada (1/25/17)
BLOCKED SHOTS	8	NEW MEXICO (2-15-17)
TURNOVERS	26	SOUTHERN OREGON (11-13-16)
FOULS	27	at Saint Mary's (CA) (11-25-16)

Boise State - GAME LOWS

POINTS	51	at Colorado State (12-31-16)
	53	COLORADO STATE (2-1-17)
	55	UNLV (1-4-17)
FIELD GOALS MADE	13	at Colorado State (12-31-16)
FIELD GOAL ATTEMPTS	44	at Utah State (02/04/17)
FIELD GOAL PERCENTAGE	.265 (13-49)	at Colorado State (12-31-16)
3 PT FIELD GOALS MADE	1	at Air Force (02/11/17)
3 PT FG ATTEMPTS	8	at Air Force (02/11/17)
3 PT FG PERCENTAGE	.074 (2-27)	at Nevada (1/25/17)
FREE THROWS MADE	3	COLORADO STATE (2-1-17)
FREE THROW ATTEMPTS	5	COLORADO STATE (2-1-17)
FREE THROW PERCENTAGE	.545 (6-11)	HAWAII (12-20-16)
REBOUNDS	28	at Utah State (02/04/17)
ASSISTS	8	COLORADO STATE (2-1-17)
STEALS	4	NEW MEXICO (2-15-17)
BLOCKED SHOTS	1	SOUTHERN OREGON (11-13-16)
	1	at San Diego State (01-07-17)
	1	COLORADO STATE (2-1-17)
TURNOVERS	4	at New Mexico (01/18/17)
FOULS	8	vs Charlotte (11-26-16)

OPPONENT HIGH & LOWS

Opponent - GAME HIGHS

POINTS	92	at Washington (12-11-16)
	84	at San Diego State (01-07-17)
	78	at Saint Mary's (CA) (11-25-16)
FIELD GOALS MADE	32	at Washington (12-11-16)
FIELD GOAL ATTEMPTS	72	at Washington State (12-4-16)
FIELD GOAL PERCENTAGE	.558 (29-52)	at San Diego State (01-07-17)
3 PT FIELD GOALS MADE	11	at San Diego State (01-07-17)
	11	PORTLAND STATE (11-16-16)
3 PT FG ATTEMPTS	30	at Washington State (12-4-16)
	30	SOUTHERN OREGON (11-13-16)
3 PT FG PERCENTAGE	.579 (11-19)	PORTLAND STATE (11-16-16)
FREE THROWS MADE	22	at Nevada (1/25/17)
FREE THROW ATTEMPTS	26	EASTERN WASHINGTON (12-1-16)
	26	at Saint Mary's (CA) (11-25-16)
FREE THROW PERCENTAGE	1.000 (10-10)	WYOMING (1-28-17)
	1.000 (2-2)	vs Charlotte (11-26-16)
REBOUNDS	53	at Nevada (1/25/17)
ASSISTS	23	at Utah State (02/04/17)
STEALS	17	at Utah State (02/04/17)
BLOCKED SHOTS	7	COLORADO STATE (2-1-17)
	7	at New Mexico (01/18/17)
TURNOVERS	30	at Nevada (1/25/17)
FOULS	24	EASTERN WASHINGTON (12-1-16)

Opponent - GAME LOWS

POINTS	40	CONCORDIA (12-7-16)
	45	SOUTHERN OREGON (11-13-16)
	45	at Colorado State (12-31-16)
FIELD GOALS MADE	15	CONCORDIA (12-7-16)
FIELD GOAL ATTEMPTS	49	PORTLAND STATE (11-16-16)
FIELD GOAL PERCENTAGE	.254 (16-63)	SOUTHERN OREGON (11-13-16)
3 PT FIELD GOALS MADE	1	HAWAII (12-20-16)
	1	UNLV (1-4-17)
3 PT FG ATTEMPTS	8	UTAH STATE (12-29-16)
3 PT FG PERCENTAGE	.083 (1-12)	HAWAII (12-20-16)
FREE THROWS MADE	2	vs Charlotte (11-26-16)
FREE THROW ATTEMPTS	2	vs Charlotte (11-26-16)
FREE THROW PERCENTAGE	.526 (10-19)	SEATTLE U (11-20-16)
	.526 (10-19)	at Colorado State (12-31-16)
REBOUNDS	25	vs Charlotte (11-26-16)
ASSISTS	6	HAWAII (12-20-16)
	6	UTAH STATE (12-29-16)
STEALS	2	at San Diego State (01-07-17)
	2	at New Mexico (01/18/17)
BLOCKED SHOTS	0	at Saint Mary's (CA) (11-25-16)
	0	PORTLAND (12-18-16)
	0	at Air Force (02/11/17)
TURNOVERS	10	at San Diego State (01-07-17)
	10	at New Mexico (01/18/17)
	10	COLORADO STATE (2-1-17)
FOULS	5	COLORADO STATE (2-1-17)

INDIVIDUAL HIGHS

Boise State - INDIVIDUAL GAME HIGHS

Points	26	VANDERSCHAAF, Marijk vs New Mexico (2-15-17)
	26	PAHUKOA, Brooke at Saint Mary's (CA) (11-25-16)
	25	PAHUKOA, Brooke vs Portland State (11-16-16)
Field Goals Made	11	VANDERSCHAAF, Marijk vs New Mexico (2-15-17)
Field Goal Att.	26	VANDERSCHAAF, Marijk vs New Mexico (2-15-17)
FG Pct (min 5 made)	.833 (5-6)	VANDERSCHAAF, Marijk at Air Force (02/11/17)
	.833 (5-6)	HARRELL, Joyce vs Southern Oregon (11-13-16)
3-Point FG Made	7	PAHUKOA, Brooke vs Portland State (11-16-16)
3-Point FG Att.	13	RODRIGUEZ, Yaiza at Colorado State (12-31-16)
3-Pt FG Pct (min 3 made)	.750 (6-8)	HERMIDA, Marta vs Portland State (11-16-16)
	.750 (3-4)	LUPFER, Riley vs UNLV (1-4-17)
	.750 (3-4)	LUPFER, Riley at Saint Mary's (CA) (11-25-16)
Free Throws Made	12	PAHUKOA, Brooke at Colorado State (12-31-16)
Free Throw Att.	15	PAHUKOA, Brooke at Colorado State (12-31-16)
FT Pct (min 6 made)	1.000 (8-8)	RODRIGUEZ, Yaiza at Saint Mary's (CA) (11-25-16)
	1.000 (7-7)	PAHUKOA, Brooke at New Mexico (01/18/17)
	1.000 (6-6)	VANDERSCHAAF, Marijk at Washington State (12-4-16)
Rebounds	11	VANDERSCHAAF, Marijk vs New Mexico (2-15-17)
	11	SHAW, Shalen vs New Mexico (2-15-17)
	11	VANDERSCHAAF, Marijk at Colorado State (12-31-16)
	11	SHAW, Shalen vs Seattle U (11-20-16)
Assists	11	RODRIGUEZ, Yaiza at San Diego State (01-07-17)
Steals	7	PAHUKOA, Brooke at Air Force (02/11/17)
Blocked Shots	4	HARRELL, Joyce vs Wyoming (1-28-17)

Boise State - INDIVIDUAL GAME HIGHS

Points	26	PAHUKOA, Brooke at Saint Mary's (CA) (11/25/16)
	25	PAHUKOA, Brooke vs Portland State (11-16-16)
	24	RODRIGUEZ, Yaiza vs Charlotte (11/26/16)
Field Goals Made	9	RODRIGUEZ, Yaiza vs Charlotte (11/26/16)
	9	PAHUKOA, Brooke vs Portland State (11-16-16)
Field Goal Att.	20	PAHUKOA, Brooke at Saint Mary's (CA) (11/25/16)
FG Pct (min 5 made)	.833 (5-6)	HARRELL, Joyce vs Southern Oregon (11-13-16)
3-Point FG Made	7	PAHUKOA, Brooke vs Portland State (11-16-16)
3-Point FG Att.	10	PAHUKOA, Brooke vs Portland State (11-16-16)
3-Pt FG Pct (min 2 made)	1.000 (2-2)	HODGINS, Braydey vs Portland State (11-16-16)
	1.000 (2-2)	PAHUKOA, Brittney vs Southern Oregon (11-13-16)
Free Throws Made	8	PAHUKOA, Brooke at Saint Mary's (CA) (11/25/16)
	8	RODRIGUEZ, Yaiza at Saint Mary's (CA) (11/25/16)
Free Throw Att.	10	PAHUKOA, Brooke at Saint Mary's (CA) (11/25/16)
FT Pct (min 3 made)	1.000 (8-8)	RODRIGUEZ, Yaiza at Saint Mary's (CA) (11/25/16)
	1.000 (4-4)	HODGINS, Braydey vs Charlotte (11/26/16)
	1.000 (3-3)	PAHUKOA, Brooke vs Seattle U (11-20-16)
	1.000 (3-3)	WHEELER, Brooke vs Southern Oregon (11-13-16)
Rebounds	11	SHAW, Shalen vs Seattle U (11-20-16)
Assists	10	RODRIGUEZ, Yaiza at Saint Mary's (CA) (11/25/16)
	10	RODRIGUEZ, Yaiza vs Portland State (11-16-16)
Steals	3	PAHUKOA, Brooke at Saint Mary's (CA) (11/25/16)
	3	HERMIDA, Marta vs Southern Oregon (11-13-16)
Blocked Shots	3	EDRINGER, Leonie vs Portland State (11-16-16)
Minutes	40	SHAW, Shalen vs Seattle U (11-20-16)
	38	PAHUKOA, Brooke at Saint Mary's (CA) (11/25/16)
	38	PAHUKOA, Brooke vs Seattle U (11-20-16)
	37	RODRIGUEZ, Yaiza vs Seattle U (11-20-16)
	35	PAHUKOA, Brooke vs Charlotte (11/26/16)

BOISE STATE & OPPONENT GAME-BY-GAME

TEAM STATISTICS

Opponent	Date	Score		Total		3-Pointers		Free throws		Rebounds				pf	a	t/o	blk	stl	pts	avg
				fg-fga	pct	3fg-fga	pct	ft-fa	pct	off	def	tot	avg							
SOUTHERN OREGON	11-13-16	89-45	W	37-75	.493	5-13	.385	10-17	.588	25	33	58	58.0	13	21	26	1	11	89	89.0
PORTLAND STATE	11-16-16	94-76	W	36-73	.493	18-30	.600	4-7	.571	14	18	32	45.0	20	26	15	5	11	94	91.5
SEATTLE U	11-20-16	73-68	Wot	25-70	.357	13-32	.406	10-17	.588	20	26	46	45.3	16	15	19	6	5	73	85.3
at Saint Mary's (CA)	11-25-16	83-78	W	27-57	.474	10-28	.357	19-22	.864	9	21	30	41.5	27	17	20	4	8	83	84.8
vs Charlotte	11-26-16	68-65	W	24-53	.453	8-17	.471	12-14	.857	14	25	39	41.0	8	12	21	2	8	68	81.4
EASTERN WASHINGTON	12-1-16	67-64	W	20-64	.313	6-24	.250	21-30	.700	23	18	41	41.0	19	15	13	2	5	67	79.0
at Washington State	12-4-16	77-73	Wot	27-71	.380	8-21	.381	15-18	.833	13	33	46	41.7	20	16	20	3	7	77	78.7
CONCORDIA	12-7-16	71-40	W	27-68	.397	9-26	.346	8-11	.727	23	30	53	43.1	13	14	23	3	11	71	77.8
at Washington	12-11-16	66-92	L	24-63	.381	10-25	.400	8-8	1.000	10	21	31	41.8	21	16	19	2	6	66	76.4
PORTLAND	12-18-16	74-60	W	24-58	.414	10-26	.385	16-20	.800	7	30	37	41.3	15	15	13	4	9	74	76.2
HAWAII	12-20-16	61-49	W	24-62	.387	7-26	.269	6-11	.545	16	24	40	41.2	18	17	14	3	8	61	74.8
UTAH STATE	12-29-16	76-56	W	30-65	.462	8-24	.333	8-13	.615	14	24	38	40.9	21	21	13	4	9	76	74.9
at Colorado State	12-31-16	51-45	W	13-49	.265	6-29	.207	19-25	.760	9	32	41	40.9	16	9	15	2	12	51	73.1
UNLV	1-4-17	55-58	L	20-54	.370	8-25	.320	7-11	.636	7	23	30	40.1	24	15	22	3	7	55	71.8
at San Diego State	01-07-17	77-84	L	32-69	.464	8-27	.296	5-8	.625	18	13	31	39.5	14	22	8	1	5	77	72.1
FRESNO STATE	1-14-17	67-66	W	27-68	.397	3-13	.231	10-12	.833	15	18	33	39.1	15	14	12	4	8	67	71.8
at New Mexico	01/18/17	68-75	L	25-80	.313	6-28	.214	12-12	1.000	14	32	46	39.5	20	14	4	2	5	68	71.6
SAN JOSE STATE	1-21-17	86-64	W	31-75	.413	14-31	.452	10-13	.769	15	35	50	40.1	13	19	15	5	9	86	72.4
at Nevada	1/25/17	62-69	L	24-76	.316	2-27	.074	12-18	.667	19	19	38	40.0	26	12	15	2	18	62	71.8
WYOMING	1-28-17	64-54	W	26-58	.448	4-12	.333	8-13	.615	12	21	33	39.7	10	17	9	5	5	64	71.4
COLORADO STATE	2-1-17	53-60	L	23-67	.343	4-27	.148	3-5	.600	15	28	43	39.8	11	8	14	1	7	53	70.6
at Utah State	02/04/17	63-65	L	21-44	.477	6-12	.500	15-25	.600	9	19	28	39.3	16	13	25	3	14	63	70.2
at Air Force	02/11/17	69-59	W	28-61	.459	1-8	.125	12-18	.667	8	28	36	39.1	24	14	14	6	14	69	70.2
NEW MEXICO	2-15-17	64-62	W	26-76	.342	5-20	.250	7-10	.700	23	26	49	39.5	14	15	15	8	4	64	69.9
Boise State		1678		621-1556	.399	179-551	.325	257-358	.718	352	597	949	39.5	414	377	384	81	206	1678	69.9
Opponents		1527		550-1397	.394	129-474	.272	298-412	.723	282	613	895	37.3	385	309	440	73	177	1527	63.6

Games played: 24

Points/game: 69.9

FG Pct: 39.9

3FG Pct: 32.5

FT Pct: 71.8

Rebounds/game: 39.5

Assists/game: 15.7

Turnovers/game: 16.0

Assist/turnover ratio: 1.0

Steals/game: 8.6

OPPONENT STATISTICS

Opponent	Date	Score		Total		3-Pointers		Free throws		Rebounds				pf	a	t/o	blk	stl	pts	avg
				fg-fga	pct	3fg-fga	pct	ft-fa	pct	off	def	tot	avg							
SOUTHERN OREGON	11-13-16	89-45	W	16-63	.254	5-30	.167	8-10	.800	13	17	30	30.0	19	7	26	1	11	45	45.0
PORTLAND STATE	11-16-16	94-76	W	24-49	.490	11-19	.579	17-19	.895	6	24	30	30.0	14	15	29	3	6	76	60.5
SEATTLE U	11-20-16	73-68	Wot	26-58	.448	6-20	.300	10-19	.526	10	27	37	32.3	22	12	19	2	6	68	63.0
at Saint Mary's (CA)	11-25-16	83-78	W	29-67	.433	2-13	.154	18-26	.692	21	23	44	35.2	20	21	18	0	5	78	66.8
vs Charlotte	11-26-16	68-65	W	28-63	.444	7-23	.304	2-2	1.000	8	17	25	33.2	16	15	18	3	10	65	66.4
EASTERN WASHINGTON	12-1-16	67-64	W	21-50	.420	4-12	.333	18-26	.692	14	20	34	33.3	24	11	18	4	6	64	66.0
at Washington State	12-4-16	77-73	Wot	25-72	.347	9-30	.300	14-21	.667	15	32	47	35.3	19	19	16	5	4	73	67.0
CONCORDIA	12-7-16	71-40	W	15-53	.283	2-18	.111	8-11	.727	7	19	26	34.1	9	8	23	4	13	40	63.6
at Washington	12-11-16	66-92	L	32-61	.525	10-29	.345	18-22	.818	12	29	41	34.9	17	10	17	5	13	92	66.8
PORTLAND	12-18-16	74-60	W	21-65	.323	5-29	.172	13-17	.765	15	28	43	35.7	17	8	18	0	6	60	66.1
HAWAII	12-20-16	61-49	W	17-51	.333	1-12	.083	14-25	.560	11	25	36	35.7	14	6	13	3	7	49	64.5
UTAH STATE	12-29-16	76-56	W	19-56	.339	3-8	.375	15-20	.750	16	23	39	36.0	16	6	20	5	5	56	63.8
at Colorado State	12-31-16	51-45	W	16-52	.308	3-21	.143	10-19	.526	10	29	39	36.2	17	8	17	1	6	45	62.4
UNLV	1-4-17	55-58	L	20-52	.385	1-9	.111	17-22	.773	7	28	35	36.1	14	8	18	2	11	58	62.1
at San Diego State	01-07-17	77-84	L	29-52	.558	11-25	.440	15-19	.789	9	19	28	35.6	15	17	10	1	2	84	63.5
FRESNO STATE	1-14-17	67-66	W	26-53	.491	8-20	.400	6-9	.667	10	24	34	35.5	17	18	21	5	6	66	63.7
at New Mexico	01/18/17	68-75	L	28-68	.412	5-19	.263	14-21	.667	12	40	52	36.5	11	21	10	7	2	75	64.4
SAN JOSE STATE	1-21-17	86-64	W	23-69	.333	6-23	.261	12-15	.800	12	31	43	36.8	12	12	16	4	7	64	64.3
at Nevada	1/25/17	62-69	L	22-55	.400	3-14	.214	22-25	.880	17	36	53	37.7	18	11	30	6	4	69	64.6
WYOMING	1-28-17	64-54	W	19-54	.352	6-22	.273	10-10	1.000	13	20	33	37.5	16	12	15	1	5	54	64.1
COLORADO STATE	2-1-17	53-60	L	22-52	.423	7-21	.333	9-12	.750	2	30	32	37.2	5	13	10	7	10	60	63.9
at Utah State	02/04/17	63-65	L	28-57	.491	5-17	.294	4-5	.800	11	20	31	36.9	22	23	24	2	17	65	63.9
at Air Force	02/11/17	69-59	W	20-59	.339	4-18	.222	15-23	.652	16	27	43	37.2	15	12	21	0	7	59	63.7
NEW MEXICO	2-15-17	64-62	W	24-66	.364	5-22	.227	9-14	.643	15	25	40	37.3	16	16	13	2	8	62	63.6
Opponents		1527		550-1397	.394	129-474	.272	298-412	.723	282	613	895	37.3	385	309	440	73	177	1527	63.6
Boise State		1678		621-1556	.399	179-551	.325	257-358	.718	352	597	949	39.5	414	377	384	81	206	1678	69.9

Games played: 24

Points/game: 63.6

FG Pct: 39.4

3FG Pct: 27.2

FT Pct: 72.3

Rebounds/game: 37.3

Assists/game: 12.9

Turnovers/game: 18.3

Assist/turnover ratio: 0.7

Steals/game: 7.4

Blocks/game: 3.0

1

Southern Oregon at Boise State
Nov. 13 • Boise, Idaho (Taco Bell Arena)

Southern Oregon 45 • 1-1

#	Player		Total		3-Ptr		Rebounds			PF	TP	A	TO	Blk	Stl	Min
			FG-FGA	FG-FGA	FT-FTA	Off	Def	Tot								
12	MULLINGS, Sydney	f	3-9	0-1	0-0	1	3	4	4	6	1	5	0	1	1	13
20	DURAND, Autumn	f	2-9	1-4	4-4	2	1	3	4	9	0	4	0	0	3	3
01	SAHLINGER, Demi	g	1-4	0-1	0-0	0	4	4	1	2	0	2	0	1	1	2
11	BRADFORD, Tiani	g	2-12	2-7	2-4	1	4	5	0	8	3	2	0	2	3	3
13	BRADFORD, Toria	g	3-8	0-3	0-0	0	0	0	1	6	2	5	0	2	2	25
05	HINKLEY, Daranda		1-5	0-3	2-2	1	0	1	0	4	1	2	0	1	2	11
10	WILLIAMS, Casey		2-5	1-2	0-0	4	3	7	5	5	0	1	0	1	0	12
22	REEVES, Majerle		1-8	0-6	0-0	1	0	1	0	2	0	2	0	0	0	1
32	BARFIELD, Nitteayah		0-0	0-0	0-0	2	0	2	4	0	0	3	1	0	1	1
42	SPARLING, Delaney		1-3	1-3	0-0	0	0	0	0	3	0	0	0	0	0	1
Team						1	2	3								
Totals				16-63	5-30	8-10	13	17	30	19	45	7	26	1	11	20
1st - FG %:			3-14	21.4%	2nd: 3-16	18.8%	3rd: 6-13	46.2%	4th: 4-20	20.0%	Game: 16-63	25.4%	Dead		Rebound	
3FG %:			2-7	28.6%	0-6	0.0%	2-4	50.0%	1-11	9.1%	5-30	16.7%				
FT %:			2-2	100.0%	1-2	50.0%	3-4	75.0%	2-2	100.0%	8-10	80.0%				

Boise State 89 • 1-0

#	Player	Total			3-Ptr			Rebounds			PF	TP	A	TO	Blk	Stl	Min
		FG-FGA	FG-FGA	FT-FTA	Off	Def	Tot										
02	SHAW, Shalen	f	8-14	1-2	0-0	6	3	9	1	17	0	0	0	2	1	18	
31	VANDERSCHAAF, Marijk	c	2-10	0-0	2-2	2	4	6	0	6	1	1	0	0	1	2	
10	RODRIGUEZ, Yaiza	g	2-3	0-1	0-0	0	0	0	1	4	5	4	0	1	1	2	
20	HERMIDA, Marta	g	2-3	0-0	0-0	2	3	5	3	4	3	4	0	3	2	2	
44	PAHUKOA, Brooke	g	3-6	1-4	0-0	1	2	3	0	7	2	0	0	1	1	1	
14	HODGINS, Braydey		0-1	0-1	0-2	0	3	3	3	0	5	3	0	1	2	1	
21	LUPFER, Riley		5-9	1-3	2-2	1	3	4	0	13	0	2	0	0	0	2	
22	TOTH, Emerald		1-7	0-0	2-3	4	2	6	2	4	0	4	0	1	1	1	
24	EDRINGER, Leonie		5-8	0-0	0-0	2	1	3	1	10	0	4	1	0	1	1	
33	HARRELL, Joyce		5-6	0-0	1-5	3	5	8	1	11	2	2	0	1	1	1	
40	PAHUKOA, Brittney		2-3	2-2	0-0	1	1	2	1	6	1	2	0	1	1	1	
54	WHEELER, Brooke		2-5	0-0	3-3	2	3	5	0	7	2	0	0	0	0	1	
Team						1	3	4									
Totals			37-75	5-13	10-17	25	33	58	13	89	21	26	1	11	20		
1st - FG %:		11-22	50.0%	2nd: 7-17	41.2%	3rd: 11-20	55.0%	4th: 8-16	50.0%	Game: 37-75	49.3%	Dead			Rebound	3	2
3FG %:		1-4	25.0%	0-4	0.0%	3-4	75.0%	1-1	100.0%	5-13	38.5%						
FT %:		6-8	75.0%	3-4	75.0%	0-0	0.0%	1-5	20.0%	10-17	58.8%						

Officials: R-Randy Campbell, U1-Gator Parrish, U2-Cheryl Blue
Technical fouls: Southern Oregon-None. Boise State-None.

Attendance: 496

Exhibition game for SOU.

Score by periods	1st	2nd	3rd	4th	Total
Southern Oregon	10	7	17	11	45
Boise State	29	17	25	18	89

1st FG - SOU 4th-02:04, BSU 4th-03:27.

largest lead - SOU None, BSU by 48 4th-03:27.

SOU led for 00:00. BSU led for 38:19. Game was tied for 01:40.

Points	In	Off	2nd	Fast	Bench
SOU	16	11	4	2	14
BSU	40	30	26	12	51

Score tied - 1 time.

Lead changed - 0 times.

2

Portland State at Boise State
Nov. 16 • Boise, Idaho (Taco Bell Arena)

Portland State 76 • 0-2

#	Player		Total			3-Ptr		Rebounds			PF	TP	A	TO	Blk	Stl	Min
			FG-FGA	FG-FGA	FT-FTA	Off	Def	Total									
10	WEST, Courtney	f	4-8	0-1	0-0	2	3	5	1	8	1	5	3	0	1	34	
25	PAGE, Elle	f	0-0	0-0	0-0	0	2	2	1	0	0	1	0	0	0	15	
00	BOLSTON, Ashley	g	5-10	2-5	6-7	0	2	2	0	18	4	3	0	0	2	25	
02	RIELLY, Sidney	g	9-16	5-7	2-2	1	1	2	0	25	1	2	0	2	3	34	
20	TORRES, Ashley	g	1-1	0-0	2-2	0	2	2	3	4	2	7	0	0	1	15	
01	WICH, Caroline		0-3	0-0	0-0	1	4	5	4	0	0	4	0	1	1	10	
04	JURHAR, Pia		0-1	0-0	0-0	0	0	0	2	0	0	2	0	0	0	17	
11	WEST, Cici		1-3	0-0	2-2	1	3	4	0	4	1	1	0	0	1	11	
12	STREUN, Tatiana		0-1	0-0	3-4	0	2	2	3	3	1	2	0	2	1	15	
32	FALLS, Jasmin		0-0	0-0	0-0	0	0	0	0	0	0	0	0	0	0	15	
45	KAY, Michaela		4-6	4-6	2-2	0	1	1	0	14	5	2	0	1	2	20	
Team						1	4	5									
Totals			24-49	11-19	17-19	6	24	30	14	76	15	29	3	6	20		
1st - FG %:		4-9	44.4%	2nd: 8-15	53.3%	3rd: 6-11	54.5%	4th: 6-14	42.9%	Game: 24-49		49.0%	Dead		Rebound	2	
3FG %:		1-1	100.0%	5-8	62.5%	3-5	60.0%	2-5	40.0%	11-19		57.9%					
FT %:		5-6	83.3%	0-0	0.0%	3-3	100.0%	3-10	30.0%	17-19		89.5%					

Boise State 94 • 2-0

#	Player		Total		3-Ptr		Rebounds			PF	TP	A	TO	Blk	Stl	Min
			FG-FGA	FG-FGA	FT-FTA	Off	Def	Tot								
02	SHAW, Shalen	f	4-10	1-2	1-2	2	4	6	3	10	4	1	0	2	2	20
31	VANDERSCHAAF, Marijk	c	3-8	0-0	1-2	2	0	2	2	7	0	1	0	1	1	21
10	RODRIGUEZ, Yaiza	g	2-4	1-2	0-0	0	1	1	0	5	10	0	0	2	2	21
20	HERMIDA, Marta	g	8-14	6-8	0-0	0	2	2	0	22	2	0	0	2	2	21
44	PAHUKOA, Brooke	g	9-13	7-10	0-0	2	0	2	0	25	1	1	0	1	1	21
14	HODGINS, Braydey		4-5	2-2	0-1	0	0	0	4	10	3	2	0	0	0	11
21	LUPFER, Riley		3-9	1-6	0-0	3	3	6	0	7	1	0	0	2	2	21
22	TOTH, Emerald		0-2	0-0	0-0	1	0	1	0	0	1	2	0	0	0	1
24	EDRINGER, Leonie		2-2	0-0	0-0	1	3	4	2	4	1	2	3	0	1	1
33	HARRELL, Joyce		0-2	0-0	0-0	1	2	3	5	0	2	1	2	0	1	11
40	PAHUKOA, Brittney		0-0	0-0	0-0	0	1	1	3	0	1	1	0	0	0	1
54	WHEELER, Brooke		1-4	0-0	2-2	1	0	1	1	4	0	4	0	1	1	1
Team						1	2	3								
Totals				36-73	18-30	4-7	14	18	32	20	94	26	15	5	11	200
1st - FG %:			8-20	40.0%	2nd: 6-16	37.5%	3rd: 12-21	57.1%	4th: 10-16	62.5%	Game: 36-73		49.3%	Dead		
3FG %:			5-7	71.4%	4-7	57.1%	4-8	50.0%	5-8	62.5%	18-30		60.0%	Rebound		
FT %:			0-0	0.0%	1-2	50.0%	1-2	50.0%	2-3	66.7%	4-7		57.1%	2		

Officials: R-Kyle Bacon, U1-Darren Krzesnik, U2-Penny Davis

Technical fouls: Portland State-None. Boise State-None.

Attendance: 638

Score by periods	1st	2nd	3rd	4th	Total
Portland State	14	21	18	23	76
Boise State	21	17	29	27	94

1st FG - PSU 4th-00:27, BSU 4th-01:34.

largest lead - PSU by 2 1st-09:05, BSU by 22 4th-01:34.

PSU led for 00:51. BSU led for 38:51. Game was tied for 00:17.

Points	In	Off	2nd	Fast	Bench
PSU	14	9	2	0	21
BSU	18	34	15	12	25

Score tied - 0 times.

Lead changed - 2 times.

3

5

Charlotte Vs. Boise State
Nov. 26 • Moraga, Calif. (McKeon Pavilion)

Charlotte 65 • 3-3

#	Player	Total		3-Ptr		Rebounds			PF	TP	A TO Blk Stl				Min
		FG-FGA	FG-FGA	FT-FTA	Off Def Tot	PF	TP	A TO Blk Stl							
15	JAMISON-MYERS, Nyilah	f	4-8	0-0	0-0	4	4	8	2	8	1	0	0	1	21
01	GREGORY, Ciara	g	3-11	2-9	0-0	0	0	0	0	8	2	2	0	1	26
04	RAVENTOS, Laia	g	4-11	0-3	2-2	0	1	1	4	10	6	3	1	2	29
21	WEBSTER, Lefty	g	3-8	1-3	0-0	0	4	4	3	7	3	2	1	4	39
04	HUNTER, Grace	g	7-10	2-3	0-0	1	3	4	3	16	1	5	0	0	34
22	HARLEY, Lauren		0-0	0-0	0-0	0	0	0	1	0	0	0	0	0	1
23	OLLEY, Kenya		1-2	0-0	0-0	1	0	1	1	2	0	1	0	1	11
30	ROBINSON, Jaida		2-5	1-1	0-0	2	2	4	1	5	1	2	0	1	12
34	PEARSON, Dara		2-3	0-0	0-0	0	1	1	1	4	0	1	1	0	8
44	RANSOM, Amaya		2-5	1-4	0-0	0	1	1	0	5	1	2	0	0	19
Team					0	1	1								
Totals			28-63	7-23	2-2	8	17	25	16	65	15	18	3	10	200
1st - FG %:		9-17	52.9%	2nd: 5-16	31.3%	3rd: 10-18	55.6%	4th: 4-12	33.3%	Game: 28-63	44.4%	Deadball			
3FG %:		2-3	66.7%	2-8	25.0%	3-5	60.0%	0-7	0.0%	7-23	30.4%	Rebounds			
FT %:		0-0	0.0%	0-0	0.0%	0-0	0.0%	2-2	100.0%	2-2	100.0%	1			

Boise State 68 • 5-0

#	Player	Total		3-Ptr		Rebounds			PF	TP	A TO Blk Stl				Min
		FG-FGA	FG-FGA	FT-FTA	Off Def Tot	PF	TP	A TO Blk Stl							
32	SHAW, Shalen	f	5-11	1-1	0-0	5	3	8	0	11	3	5	1	2	32
31	VANDERSCHAAF, Marijk	c	4-9	0-0	3-4	5	4	9	3	11	0	1	1	0	33
10	RODRIGUEZ, Yaiza	g	9-12	4-6	2-2	0	2	2	1	24	6	4	0	2	33
20	HERMIDA, Marta	g	0-3	0-2	0-0	0	1	1	1	0	0	2	0	1	20
04	PAHUKOA, Brooke	g	2-9	1-3	1-2	1	4	5	0	6	1	0	0	2	35
21	WOODVINE, Jordan		1-1	0-0	2-2	0	1	1	0	4	0	1	0	1	8
14	HODGINS, Braydey		1-2	0-0	4-4	0	3	3	1	6	1	2	0	0	12
21	LUPFER, Riley		2-6	2-5	0-0	1	4	5	1	6	1	3	0	0	20
33	HARRELL, Joyce		0-0	0-0	0-0	0	0	0	0	0	0	1	0	0	1
54	WHEELER, Brooke		0-0	0-0	0-0	0	2	2	1	0	0	2	0	0	6
Team					2	1	3								
Totals			24-53	8-17	12-14	14	25	39	8	68	12	21	2	8	200
1st - FG %:		4-9	44.4%	2nd: 9-15	60.0%	3rd: 6-14	42.9%	4th: 5-15	33.3%	Game: 24-53	45.3%	Deadball			
3FG %:		3-4	75.0%	3-5	60.0%	1-3	33.3%	1-5	20.0%	8-17	47.1%	Rebounds			
FT %:		0-0	0.0%	0-0	0.0%	7-8	87.5%	5-6	83.3%	12-14	85.7%	1			

Officials: Penny Davis, Brian Woods, Kimberly Hobbs
Technical fouls: Charlotte-None. Boise State-None.
Attendance: 106

Score by periods	1st	2nd	3rd	4th	Total
Charlotte	20	12	23	10	65
Boise State	11	21	20	16	68

ast FG - CHA 4th-00:18, BSU 4th-00:42.
argest lead - CHA by 11 2nd-07:59, BSU by 3 4th-00:42.
HA led for 31:21. BSU led for 04:59. Game was tied for 03:40.

Points	In	Off	2nd	Fast	Bench
CHA	Paint	T/O	Chance	Break	
BSU	32	16	8	4	16
	24	25	10	0	

Score tied - 6 times.
Lead changed - 3 times.

6

Eastern Washington at Boise State
Dec. 1 • Boise, Idaho (Taco Bell Arena)

Eastern Washington 64 • 3-3

#	Player	Total		3-Ptr		Rebounds			PF	TP	A TO Blk Stl				Min
		FG-FGA	FG-FGA	FT-FTA	Off Def Tot	PF	TP	A TO Blk Stl							
00	PAYNE, Ashli	f	2-8	0-3	4-6	2	1	3	5	8	2	2	0	1	28
04	HODGINS, Delaney	f	8-18	1-4	4-6	3	2	5	3	21	3	3	4	0	38
00	SEALBY, Alissa	f	0-1	0-0	0-0	1	2	3	0	0	0	2	0	0	23
12	MORROW, Violet Kapri	g	4-6	0-0	5-5	3	5	8	1	13	0	1	0	0	25
20	PHILLIPS, Tisha	g	6-7	3-3	0-0	1	4	5	4	15	5	9	0	4	34
01	WILLIAMS, Aqeelah		0-0	0-0	0-0	0	0	0	0	0	0	0	0	0	2
02	HOWARD, Uriah		0-4	0-2	0-0	0	0	0	2	0	0	0	0	0	7
03	STARKS, Symone		0-0	0-0	0-0	0	1	1	2	0	0	1	0	0	6
11	HARTLEAD, Amy		0-0	0-0	2-4	1	1	2	0	2	1	0	0	1	9
23	CUNNINGHAM, Mariah		1-5	0-0	3-5	0	2	2	4	5	0	0	0	0	15
24	CHANDLER, Amira		0-1	0-0	0-0	1	2	3	3	0	0	0	0	0	13
Team					2	0	2								
Totals			21-50	4-12	18-26	14	20	34	24	64	11	18	4	6	200
1st - FG %:		2-9	22.2%	2nd: 6-15	40.0%	3rd: 8-16	50.0%	4th: 5-10	50.0%	Game: 21-50	42.0%	Deadball			
3FG %:		0-3	0.0%	1-5	20.0%	2-2	100.0%	1-2	50.0%	4-12	33.3%	Rebounds			
FT %:		0-0	0.0%	5-7	71.4%	6-11	54.5%	7-8	87.5%	18-26	69.2%	4,2			

Boise State 67 • 6-0

#	Player	Total		3-Ptr		Rebounds			PF	TP	A TO Blk Stl				Min
		FG-FGA	FG-FGA	FT-FTA	Off Def Tot	PF	TP	A TO Blk Stl							
02	SHAW, Shalen	f	3-9	0-3	4-6	6	3	9	4	10	2	1	0	2	22
31	VANDERSCHAAF, Marijk	c	2-10	0-0	7-8	6	4	10	3	11	1	2	0	0	30
10	RODRIGUEZ, Yaiza	g	1-5	1-3	0-0	2	1	3	1	3	9	4	0	1	34
20	HERMIDA, Marta	g	5-12	3-7	2-2	1	1	2	2	15	0	2	0	2	24
44	PAHUKOA, Brooke	g	3-8	1-4	6-8	2	1	3	1	13	0	1	0	0	27
01	WOODVINE, Jordan		2-4	0-1	0-0	0	1	1	1	4	0	2	0	0	6
14	HODGINS, Braydey		0-2	0-2	0-2	0	0	0	0	0	0	1	0	0	10
21	LUPFER, Riley		2-9	1-4	0-0	1	1	2	3	5	1	0	0	0	22
04	EDRINGER, Leonie		1-3	0-0	2-2	1	1	2	0	4	0	0	1	0	7
33	HARRELL, Joyce		1-2	0-0	0-2	3	1	4	3	2	1	0	1	0	13
04	PAHUKOA, Brittney		0-0	0-0	0-0	0	0	0	0	0	1	0	0	0	2
54	WHEELER, Brooke		0-0	0-0	0-0	0	1	1	1	0	0	0	0	0	3
Team					1	3	4								
Totals			20-64	6-24	21-30	23	18	41	19	67	15	13	2	5	200
1st - FG %:		8-19	42.1%	2nd: 4-13	30.8%	3rd: 6-16	37.5%	4th: 2-16	12.5%	Game: 20-64	31.3%	Deadball			
3FG %:		3-7	42.9%	0-5	0.0%	3-8	37.5%	0-4	0.0%	6-24	25.0%	Rebounds			
FT %:		3-4	75.0%	2-2	100.0%	4-4	100.0%	12-20	60.0%	21-30	70.0%	8,1			

Officials: Clarke Stevens, Brian Woods, Michol Murray
Technical fouls: Eastern Washington-None. Boise State-None.
Attendance: 613

Score by periods	1st	2nd	3rd	4th	Total
Eastern Washington	4	18	24	18	64
Boise State	22	10	19	16	67

ast FG - EWU 4th-00:41, BSU 4th-00:35.
argest lead - EWU by 3 4th-04:02, BSU by 18 1st-00:13.
WU led for 02:01. BSU led for 36:14. Game was tied for 01:45.

Points	In	Off	2nd	Fast	Bench
EWU	Paint	T/O	Chance	Break	
BSU	26	12	7	2	7
	20	20	17	6	15

Score tied - 3 times.
Lead changed - 2 times.

7

Boise State at Washington State
Dec. 4 • Pullman, Wash.

Boise State 77 • 7-0

#	Player	Total		3-Ptr		Rebounds			PF	TP	A TO Blk Stl				Min
		FG-FGA	FG-FGA	FT-FTA	Off Def Tot	PF	TP	A TO Blk Stl							
32	SHAW, Shalen	f	5-11	1-3	1-2	2	2	4	4	12	2	4	0	0	36
31	VANDERSCHAAF, Marijk	c	0-9	0-0	6-6	5	3	8	2	6	0	2	1	1	33
10	RODRIGUEZ, Yaiza	g	4-11	0-3	0-0	0	4	4	1	8	9	3	0	3	40
20	HERMIDA, Marta	g	6-13	2-4	1-2	2	1	3	0	15	4	0	0	1	35
04	PAHUKOA, Brooke	g	7-17	5-9	5-6	0	8	8	2	24	1	2	0	1	35
21	WOODVINE, Jordan		0-1	0-0	0-0	0	2	2	0	0	0	1	0	0	4
14	HODGINS, Braydey		0-0	0-0	0-0	1	0	1	4	0	0	1	0	0	5
21	LUPFER, Riley		2-6	0-2	0-0	0	3	3	3	4	0	1	0	1	17

9

Boise State at No. 11 Washington
Dec. 11 • Seattle, Wash. (Alaska Airlines Arena)

Boise State 66 • 8-1

#	Player		Total		3-Ptr		Rebounds			PF	TP	A	TO	Blk	Stl	Min.
			FG-FGA	FG-FGA	FT-FTA	Off	Def	Tot								
32	SHAW, Shalen	f	3-7	2-5	2-2	3	6	9	3	10	5	3	0	1	32	
31	VANDERSCHAAF, Marijk	c	7-14	0-0	2-2	2	3	5	2	16	0	2	1	1	26	
10	RODRIGUEZ, Yaiza	g	2-6	2-5	0-0	1	0	1	3	6	6	1	1	0	26	
20	HERMIDA, Marta	g	4-7	1-3	0-0	0	1	1	2	9	1	5	0	2	24	
44	PAHUKOA, Brooke	g	3-10	2-5	0-0	2	4	6	2	8	1	3	0	1	26	
21	WOODVINE, Jordan		0-1	0-0	0-0	0	0	0	1	0	0	0	0	0	6	
14	HODGINS, Braydey		1-4	0-0	2-2	0	2	2	2	4	2	1	0	1	14	
21	LUPFER, Riley		3-9	3-6	0-0	1	2	3	3	9	0	2	0	0	17	
22	TOTH, Emerald		0-0	0-0	0-0	0	0	0	1	0	0	0	0	0	3	
24	EDRINGER, Leonie		0-0	0-0	0-0	0	0	0	0	0	0	1	0	0	2	
33	HARRELL, Joyce		0-2	0-0	0-0	0	1	1	1	0	0	1	0	0	6	
40	PAHUKOA, Brittney		1-3	0-1	2-2	0	0	0	0	4	0	0	0	0	13	
54	WHEELER, Brooke		0-0	0-0	0-0	0	0	0	1	0	0	1	0	0	5	
Team						1	2	3								
Totals				24-63	10-25	8-8	10	21	31	21	66	16	19	2	6	200
1st-FG %:			5-16	31.3%	2nd: 4-16	25.0%	3rd: 11-17	64.7%	4th: 4-14	28.6%	Game: 24-63	38.1%	Deadball			Rebounds
3FG %:			3-6	50.0%	2-8	25.0%	3-6	50.0%	2-5	40.0%	10-25	40.0%				
FT %:			0-0	0.0%	2-2	100.0%	0-0	0.0%	6-6	100.0%	8-8	100.0%				

Washington 92 • 10-1

#	Player		Total		3-Ptr		Rebounds			PF	TP	A TO Blk Stl				Min
			FG-FGA	FT-FTA	FG-FGA	FT-FTA	Off	Def	Tot			A	TO	Blk	Stl	
30	Osahor,Chantel	f	0-1	0-1	0-0	0	2	2	0	0	2	0	0	0	6	
13	Collier,Katie	c	4-7	0-1	2-4	0	3	3	4	10	0	1	3	1	28	
20	McDonald,Aarion	g	8-13	3-7	2-3	3	3	6	3	21	2	2	0	4	34	
35	Romeo, Natalie	g	1-4	1-4	0-0	2	0	2	0	3	1	1	0	0	33	
10	Plum,Kelsey	g	15-26	5-12	9-9	1	8	9	1	44	4	4	1	5	39	
21	Johnson,Hannah		0-0	0-0	2-2	1	2	3	3	2	1	2	0	0	16	
23	Henson,Mai-Loni		2-6	1-4	0-0	1	0	1	2	5	0	4	0	2	19	
34	Melgoza,Amber		0-2	0-0	0-0	1	0	1	1	0	0	0	0	1	7	
24	Strother,Deja		2-2	0-0	3-4	2	8	10	3	7	0	3	1	0	17	
42	Wieburg,Mackenzie		0-0	0-0	0-0	0	0	0	0	0	0	0	0	0	1	
Team						1	3	4								
Totals			32-61	10-29	18-22	12	29	41	17	92	10	17	5	13	200	
1st-FG %:			10-17	58.8%	2nd: 6-15	40.0%	3rd: 6-11	54.5%	4th: 10-18	55.6%	Game: 32-61		52.5%	Deadball		
3FG %:			3-8	37.5%	3-9	33.3%	1-5	20.0%	3-7	42.9%	10-29		34.5%	Rebounds		
FT %:			1-2	50.0%	5-5	100.0%	7-9	77.8%	5-6	83.3%	18-22		81.8%			

Officials: Cathi Cornell, Keneth Nash, Rochelle Bennett
 Technical fouls: Boise State-None. Washington-None.
 Attendance: 2028

Score by periods	1st	2nd	3rd	4th	Total
Boise State	13	12	25	16	66
Washington	24	20	20	28	92

1st FG - BSU 4th-01:36, WASH 4th-00:36.
 largest lead - BSU None, WASH by 28 4th-03:36.
 JSU led for 00:00. WASH led for 39:24. Game was tied for 00:36.

Score tied - 0 times.
 Lead changed - 0 times.

Points In Off 2nd Fast
 BSU Paint T/O Chance Break Bench
 WASH 32 19 18 6 14

10

Portland at Boise State
Dec. 18 • Boise, Idaho (Taco Bell Arena)

Portland 60 • 2-9

#	Player	Total			3-Ptr			Rebounds			PF	TP	A TO Blk Stl				Min.
		FG-FGA	FG-FGA	FT-FTA	FG-FGA	FG-FGA	FT-FTA	Off	Def	Tot			A	TO	Blk	Stl	
23	SPENCER, Julie	f	0-6	0-2	4-4	2	7	9	4	4	1	1	0	0	29		
33	GRAY, Ashley		3-6	0-0	2-3	6	6	12	5	8	0	0	0	1	32		
03	VAN LOO, Kaylie	g	1-10	0-2	3-4	1	3	4	0	5	5	7	0	0	35		
10	BLADES, Holly		2-11	2-10	2-2	2	0	2	1	8	0	3	0	0	20		
14	TURLEY, Corissa	g	5-7	0-0	2-4	2	2	4	1	12	0	2	0	2	20		
21	ANDERSEN, Kate		0-2	0-1	0-0	0	0	0	0	0	0	1	1	0	5		
20	MATTSON, Hannah		2-8	1-7	0-0	1	4	5	0	5	0	0	0	1	18		
32	SLAGA, Darian		8-14	2-7	0-0	2	2	2	2	18	1	3	0	1	23		
35	ZARAGOZA, Sara		0-0	0-0	0-0	0	1	1	2	0	0	1	0	0	8		
40	CARRINGTON, Jojuan		0-1	0-0	0-0	0	0	0	2	0	0	0	0	1	10		
Team						1	3	4									
Totals			21-65	5-29	13-17	15	28	43	17	60	8	18	0	6	200		
1st - FG %:		7-18	38.9%	2nd: 4-16	25.0%	3rd: 6-13	46.2%	4th: 4-18	22.2%	Game: 21-65		32.3%	Deadball				
3FG %:		1-8	12.5%	0-6	0.0%	2-6	33.3%	2-9	22.2%	5-29		17.2%	Rebounds				
FT %:		0-0	0.0%	3-3	100.0%	5-8	62.5%	5-6	83.3%	13-17		76.5%					

Boise State 74 • 9-1

#	Player		Total		3-Ptr		Rebounds			PF	TP	A TO Blk Stl				Min
			FG-FGA	FG-FGA	FT-FTA	Off	Def	Tot	A			TO	Blk	Stl		
02	SHAW, Shalen	f	1-6	1-2	4-6	0	6	6	2	7	3	1	1	1	35	
31	VANDERSCHAAF, Marijk	c	6-13	0-0	5-6	2	5	7	3	17	0	2	2	0	30	
10	RODRIGUEZ, Yaiza	g	2-8	2-5	2-2	1	2	3	1	8	0	0	0	2	35	
20	HERMIDA, Marta	g	4-11	0-5	3-4	2	5	7	0	11	2	4	0	3	30	
21	LUPFER, Riley	g	6-11	5-10	2-2	1	3	4	2	19	1	2	0	2	32	
14	HODGINS, Braydey		1-2	1-2	0-0	0	1	1	1	3	0	1	0	0	11	
24	EDRINGER, Leonie		0-0	0-0	0-0	0	0	0	0	0	0	0	0	0	3	
33	HARRELL, Joyce		1-2	0-0	0-0	0	3	3	2	0	2	1	1	0	10	
40	PAHUKOA, Brittney		3-5	1-2	0-0	0	1	1	2	7	0	0	0	0	11	
54	WHEELER, Brooke		0-0	0-0	0-0	1	0	1	1	0	0	1	0	0	3	
Team						0	4	4								
Totals			24-58	10-26	16-20	7	30	37	15	74	15	13	4	9	200	
1st - FG %:			7-15	46.7%	2nd: 5-15	33.3%	3rd: 6-15	40.0%	4th: 6-13	46.2%	Game: 24-58		41.4%	Deadball		
3FG %:			3-5	60.0%	4-10	40.0%	1-4	25.0%	2-7	28.6%	10-26		38.5%	Rebounds		
FT %:			2-2	100.0%	4-6	66.7%	1-2	50.0%	9-10	90.0%	16-20		80.0%	3		

Officials: U
 Technical fouls: Portland-None. Boise State-None.
 Attendance:

Score by periods	1st	2nd	3rd	4th	Total
Portland	15	11	19	15	60
Boise State	19	18	14	23	74

1st FG - POR 4th-00:46, BSU 4th-02:10.
 largest lead - POR None, BSU by 17 4th-05:33.
 *OR led for 00:00. BSU led for 39:36. Game was tied for 00:24.

Points In Off 2nd Fast
 POR Paint T/O Chance Break Bench
 BSU 26 13 15 11 23

Score tied - 0 times.
 Lead changed - 0 times.

11

Hawai'i at Boise State
Dec. 20 • Boise, Idaho (Taco Bell Arena)

Hawaii 49 • 3-8

#	Player		Total		3-Ptr		Rebounds			PF	TP	A TO Blk Stl				Min
			FG-FGA	FG-FGA	FT-FTA	Off	Def	Tot	A			TO	Blk	Stl		
21	Salanoa, Lahni	f	0-3	0-1	0-0	0	0	0	0	0	0	1	0	0	0	15
42	Darden, Adrienne	c	3-6	0-0	1-2	1	3	4	1	7	0	0	0	1	1	19
5	Toeaina, Sarah	g	3-7	0-1	5-9	2	5	7	1	11	1	3	1	2	32	
20	Crawford, Olivia	g	3-12	0-3	3-4	2	3	5	2	9	3	1	0	0	33	
23	Tago, Julissa	g	1-6	1-3	0-0	0	2	2	3	3	1	1	0	0	23	
32	Midpaa, Courtney		1-1	0-0	0-0	0	0	0	0	2	0	2	0	0	13	
33	Koloi, Keleah-Aiko		4-6	0-0	0-0	3	5	8	3	8	0	0	1	0	14	
34	Harris, Briana		2-6	0-1	5-10	1	2	3	4	9	1	2	0	4	23	
12	Salanoa, Leah		0-3	0-3	0-0	1	2	3	0	0	0	0	0	0	19	
33	Donohue, Taylor		0-1	0-0	0-0	0	1	1	0	0	0	1	0	0	9	
Team						1	2	3								
Totals			17-51	1-12	14-25	11	25	36	14	49	6	15	3	7	200	
1st: FG-FG: 4-11 36.4%			2nd: 3-15 20.0%	3rd: 5-13 38.5%	4th: 5-12 41.7%	Game: 17-51 33.3%			Deadball Rebounds: 8							
3FG: 1-2 50.0%			4th: 0-5 0.0%	5th: 0-0 0.0%	1-12 8.3%											
FT: 2-4 50.0%			1-2 50.0%	4-9 44.4%	7-10 70.0%			14-25 56.0%								

13

Boise State at Colorado State Dec. 31 • Fort Collins, Colo. (Moby Arena)

Boise State 51 • 12-1, 2-0 MW

#	Player	Total			3-Ptr			Rebounds			PF	TP	A TO Blk Stl					Min
		FG-FGA	FG-FGA	FT-FTA	Off	Def	Tot	Off	Def	Tot			A	TO	Blk	Stl	Min	
32	SHAW, Shalen	f	2-5	0-3	0-0	1	5	6	3	4	0	1	1	1	2	25		
31	VANDERSCHAAF, Marijk	c	1-3	0-0	2-4	4	7	11	1	4	0	6	1	1	1	28		
10	RODRIGUEZ, Yaiza	g	4-16	2-13	0-0	0	2	2	0	10	4	4	0	1	1	36		
20	HERMIDA, Marta	g	0-7	0-3	4-4	1	3	4	3	4	2	1	0	0	3	30		
44	PAHUKOA, Brooke	g	3-9	2-5	12-15	2	2	4	2	20	0	0	0	0	1	24		
01	WOODVINE, Jordan		0-1	0-0	0-0	0	6	6	3	0	1	2	0	1	1	9		
14	HODGINS, Braydey		1-1	1-1	0-0	0	1	1	2	3	0	0	0	0	1	6		
21	LUPFER, Riley		1-5	1-4	0-0	1	3	4	1	3	1	1	0	1	1	21		
33	HARRELL, Joyce		0-0	0-0	0-0	0	1	1	1	1	0	0	0	0	0	12		
40	PAHUKOA, Brittney		0-0	0-0	1-2	0	0	0	0	1	0	0	0	0	0	2		
54	WHEELER, Brooke		1-2	0-0	0-0	0	0	0	0	2	0	0	0	1	1	7		
Team						0	2	2										
Totals			13-49	6-29	19-25	9	32	41	16	51	9	15	2	12	2	200		
1st-FG %:		4-16	25.0%	2nd: 4-13	30.8%	3rd: 3-10	30.0%	4th: 2-10	20.0%	Game: 13-49	26.5%	Deadball						
3FG %:		3-11	27.3%	3-6	50.0%	0-7	0.0%	0-5	0.0%	6-29	20.7%	Rebounds						
FT %:		0-0	0.0%	6-9	66.7%	3-4	75.0%	10-12	83.3%	19-25	76.0%							

Colorado State 45 • 9-5, 1-1 MW

#	Player	Total			3-Ptr			Rebounds			PF	TP	A TO Blk Stl					Min
		FG-FGA	FG-FGA	FT-FTA	Off	Def	Tot	Off	Def	Tot			A	TO	Blk	Stl	Min	
22	GUSTAVSSON, Elin	f	2-10	0-2	0-0	1	1	2	3	4	2	4	0	2	2	32		
05	TRYGGEDSSON, Sofie	g	2-8	2-6	0-0	2	2	4	3	6	2	2	0	2	2	35		
10	TVRDY, Hannah	g	3-7	0-4	0-5	1	4	5	0	6	0	3	0	0	0	36		
12	KAISER, Callie	g	5-13	1-4	2-2	3	3	6	3	13	0	1	0	0	0	31		
13	NYSTROM, Ellen	g	4-11	0-2	5-6	1	9	10	4	13	3	6	1	1	1	35		
21	HAMM, Myanne		0-2	0-2	3-6	2	4	6	3	3	0	1	0	1	1	21		
24	KANTZY, Amanda		0-1	0-1	0-0	0	1	1	1	0	1	0	0	0	0	10		
Team						0	5	5										
Totals			16-52	3-21	10-19	10	29	39	17	45	8	17	1	6	200			
1st-FG %:		4-14	28.6%	2nd: 4-12	33.3%	3rd: 2-7	28.6%	4th: 4-12	33.3%	Game: 16-52	30.8%	Deadball						
3FG %:		0-5	0.0%	0-5	0.0%	2-7	28.6%	1-4	25.0%	3-21	14.3%	Rebounds						
FT %:		0-0	0.0%	5-9	55.6%	2-6	33.3%	3-4	75.0%	10-19	52.6%							

Officials: Tiffany Bird, Ily Seales, Kevin Kizewski
Technical fouls: Boise State-None. Colorado State-TEAM.
Attendance: 1417

Score by periods	1st	2nd	3rd	4th	Total
Boise State	11	17	9	14	51
Colorado State	8	13	12	12	45

1st-FG - BSU 4th-02:55, CSU 4th-00:26.
arguest lead - BSU by 7 2nd-00:03, CSU by 1 1st-06:02.
ISU led for 33:24, CSU led for 04:58. Game was tied for 01:33.

Score tied - 1 time.
Lead changed - 8 times.

14

UNLV at Boise State Jan. 4 • Boise, Idaho (Taco Bell Arena)

UNLV 58 • 10-5, 1-2 MW

#	Player	Total			3-Ptr			Rebounds			PF	TP	A TO Blk Stl					Min
		FG-FGA	FG-FGA	FT-FTA	Off	Def	Tot	Off	Def	Tot			A	TO	Blk	Stl	Min	
03	STRAWTHOR, Paris	f	1-5	0-2	2-2	1	5	6	3	4	2	0	1	1	1	23		
21	POWELL, Katie	f	4-8	0-0	1-2	2	6	8	4	9	0	1	1	1	3	27		
02	JOHNSON, Brooke	g	6-9	0-0	8-10	2	2	4	2	20	2	6	0	3	39			
11	GONZALEZ, Dylan	g	3-12	0-2	0-0	1	3	4	0	6	1	5	0	1	38			
12	GONZALEZ, Dakota	g	3-13	0-3	3-4	0	5	5	2	9	3	3	0	2	38			
05	SHEPPARD, Simone		0-1	0-1	0-0	0	1	1	1	0	0	0	0	0	10			
20	ANDERSON, Alyssa		1-1	1-1	0-0	0	0	0	1	3	0	0	0	0	5			
23	BELL, Jordyn		2-3	0-0	3-4	0	3	3	1	7	0	3	0	1	20			
Team						1	3	4										
Totals			20-52	1-9	17-22	7	28	35	14	58	8	18	2	11	200			
1st-FG %:		7-13	53.8%	2nd: 3-12	25.0%	3rd: 6-17	35.3%	4th: 4-10	40.0%	Game: 20-52	38.5%	Deadball						
3FG %:		0-0	0.0%	1-4	16.7%	0-3	0.0%	0-0	0.0%	1-9	11.1%	Rebounds						
FT %:		4-6	66.7%	0-0	0.0%	3-4	75.0%	10-12	83.3%	17-22	77.3%							

Boise State 55 • 12-2, 2-1 MW

#	Player	Total			3-Ptr			Rebounds			PF	TP	A TO Blk Stl					Min
		FG-FGA	FG-FGA	FT-FTA	Off	Def	Tot	Off	Def	Tot			A	TO	Blk	Stl	Min	
02	SHAW, Shalen	f	4-11	1-7	2-3	2	4	6	4	11	3	7	1	2	36			
31	VANDERSCHAAF, Marijk	c	2-5	0-0	0-0	0	5	5	4	0	2	1	0	0	19			
10	RODRIGUEZ, Yaiza	g	0-5	0-3	0-0	1	1	2	4	0	7	7	0	0	36			
20	HERMIDA, Marta	g	6-11	1-4	0-0	0	2	2	2	13	2	2	0	2	33			
44	PAHUKOA, Brooke	g	4-10	3-6	3-4	2	4	6	1	14	2	2	0	3	27			
01	WOODVINE, Jordan		0-0	0-0	0-0	0	0	0	0	0	0	0	0	0	4			
14	HODGINS, Braydey		0-1	0-1	1-2	0	0	0	0	1	0	1	0	0	5			
21	LUPFER, Riley		3-5	3-4	0-0	0	3	3	3	9	1	0	0	0	18			
33	HARRELL, Joyce		1-4	0-0	1-2	0	1	1	3	3	0	0	0	0	11			
54	WHEELER, Brooke		0-2	0-0	0-0	1	0	1	2	0	0	1	1	0	11			
Team						1	3	4										
Totals			20-54	8-25	7-11	7	23	30	24	55	15	22	3	7	200			
1st-FG %:		4-12	33.3%	2nd: 3-13	23.1%	3rd: 8-15	53.3%	4th: 5-16	31.3%	Game: 20-54	37.0%	Deadball						
3FG %:		2-6	33.3%	1-6	16.7%	1-6	16.7%	1-6	16.7%	8-25	32.0%	Rebounds						
FT %:		2-4	50.0%	0-0	0.0%	0-1	0.0%	5-6	83.3%	7-11	63.6%							

Officials: R-Kyle Bacon, U1-Michol Murray, U2-Scotty Hermann
Technical fouls: UNLV-None. Boise State-None.
Attendance: 267

Score by periods	1st	2nd	3rd	4th	Total
UNLV	18	7	15	18	58
Boise State	12	7	20	16	55

1st-FG - UNLV 4th-03:04, BSU 4th-00:00.
arguest lead - UNLV by 12 3rd-06:12, BSU by 3 1st-09:44.
JNLV led for 35:50, BSU led for 03:54. Game was tied for 00:16.

Score tied - 0 times.
Lead changed - 5 times.

15

Boise State at San Diego State Jan. 7 • San Diego, Calif. (Viejas Arena)

Boise State 77 • 12-3 (2-2 MW)

#	Player		Total		3-Ptr		Rebounds			PF	TP	A	TO	Blk	Stl	Min
			FG-FGA	FG-FGA	FT-FTA	Off	Def	Tot								
32	SHAW, Shalen	f	1-6	0-2	1-2	4	5	9	3	3	5	0	1	1	34	
31	VANDERSCHAAF, Marijk	c	10-16	0-0	2-3	6	1	7	1	22	1	2	0	1	32	
10	RODRIGUEZ, Yaiza	g	4-10	1-4	0-0	1	2	3	3	9	11	3	0	0	33	
20	HERMIDA, Marta	g	5-10	0-5	0-0	2	1	3	3	10	3	1	0	1	25	
44	PAHUKOA, Brooke	g	5-14	3-8	2-3	3	3	6	1	15	0	0	0	0	30	
01	WOODVINE, Jordan		0-0	0-0	0-0	0	0	0	0	0	0	1	0	0	5	
14	HODGINS, Braydey		0-1	0-0	0-0	0	0	0	0	0	0	0	0	0	7	
21	LUPFER, Riley		6-10	4-8	0-0	1	0	1	2	16	1	1	0	2	19	
33	HARRELL, Joyce		1-1	0-0	0-0	1	0	1	1	2	1	0	0	0	11	
40	PAHUKOA, Brittney		0-1	0-0	0-0	0	0	0	0	0	0	0	0	0	1	
54	WHEELER, Brooke		0-0	0-0	0-0	0	1	1	0	0	0	0	0	0	3	
	Team					0	0	0							200	
Totals			32-69	8-27	6-8	18	13	31	14	77	22	8	1	5	203	
1st: FG % 9-16 56.3% 2nd: 6-18 33.3% 3rd: 11-17 64.7% 4th: 6-18 33.3% Game: 32-69 46.4% Deadball																
3rd % 1-5 20.0% 2-6 33.3% 3-4 50.0% 3-12 25.0% 8-27 29.6% Rebounds																
FT % 1-2 50.0% 0-0 0.0% 3-4 75.0% 1-2 50.0% 5-8 62.5% 2.1																

17

Boise State at New Mexico

Jan. 18 • Albuquerque, N.M. (WisePies Arena)

Boise State 51 • 12-1, 2-0 MW

#	Player		Total		3-Ptr		Rebounds			PF	TP	A	TO	Blk	Stl	Min.
			FG-FGA	FG-FGA	FT-FTA	Off	Def	Tot								
32	SHAW, Shalen	f	2-5	0-3	0-0	1	5	6	3	4	0	1	1	2	25	
31	VANDERSCHAAF, Marijk	c	1-3	0-0	2-4	4	7	11	1	4	0	6	1	1	28	
10	RODRIGUEZ, Yaiza	g	4-16	2-13	0-0	0	2	2	0	10	4	4	0	1	36	
20	HERMIDA, Marta	g	0-7	0-3	4-4	1	3	4	3	4	2	1	0	3	30	
44	PAHUKOA, Brooke	g	3-9	2-5	12-15	2	2	4	2	20	0	0	0	1	24	
01	WOODVINE, Jordan		0-1	0-0	0-0	0	6	6	3	0	1	2	0	1	9	
14	HODGINS, Braydey		1-1	1-1	0-0	0	1	1	2	3	0	0	0	1	6	
21	LUPFER, Riley		1-5	1-4	0-0	1	3	4	1	3	1	1	0	1	21	
33	HARRELL, Joyce		0-0	0-0	0-0	0	1	1	1	1	0	0	0	0	12	
40	PAHUKOA, Brittney		0-0	0-0	1-2	0	0	0	0	1	0	0	0	0	2	
54	WHEELER, Brooke		1-2	0-0	0-0	0	0	0	0	2	0	0	0	1	7	
Team						0	2	2								
Totals			13-49	6-29	19-25	9	32	41	16	51	9	15	2	12	200	
1st - FG %:			4-16	25.0%	2nd: 4-13	30.8%	3rd: 3-10	30.0%	4th: 2-10	20.0%	Game: 13-49	26.5%	Deadball			
3FG %:			3-11	27.3%	3-6	50.0%	0-7	0.0%	0-5	0.0%	6-29	20.7%	Rebounds			
FT %:			0-0	0.0%	6-9	66.7%	3-4	75.0%	10-12	83.3%	19-25	76.0%	4			

Colorado State 45 • 9-5, 1-1 MW

#	Player		Total		3-Ptr		Rebounds			PF	TP	A	TO	Blk	Stl	Min
			FG-FGA	FG-FGA	FT-FTA	Off	Def	Tot								
22	GUSTAVSSON,Elin	f	2-10	0-2	0-0	1	1	2	3	4	2	4	0	2	32	
26	TRYGGEDSSON,Sofie	g	2-8	2-6	0-0	2	2	4	3	6	2	2	0	2	35	
10	TVRDY,Hannah	g	3-7	0-4	0-5	1	4	5	0	6	0	3	0	0	36	
12	KAISER,Callie	g	5-13	1-4	2-2	3	3	6	3	13	0	1	0	0	31	
13	NYSTROM,Ellen	g	4-11	0-2	5-6	1	9	10	4	13	3	6	1	1	35	
21	HAMM,Myanne		0-2	0-2	3-6	2	4	6	3	3	0	1	0	1	21	
24	KANTZY,Amanda		0-1	0-1	0-0	0	1	1	1	0	1	0	0	0	10	
Team						0	5	5								
Totals			16-52	3-21	10-19	10	29	39	17	45	8	17	1	6	200	
1st - FG %:			4-14	28.6%	2nd: 4-12	33.3%	3rd: 4-14	28.6%	4th: 4-12	33.3%	Game: 16-52	30.8%	Deadball			
3FG %:			0-5	0.0%	0-5	0.0%	2-7	28.6%	1-4	25.0%	3-21	14.3%	Rebounds			
FT %:			0-0	0.0%	5-9	55.6%	2-6	33.3%	3-4	75.0%	10-19	52.6%	3			

Officials: Tiffany Bird, Ily Seales, Kevin Kizewski
Technical fouls: Boise State-None. Colorado State-TEAM.
attendance: 1417

Score by periods	1st	2nd	3rd	4th	Total
Boise State	11	17	9	14	51
Colorado State	8	13	12	12	45

ast FG - BSU 4th-02:55, CSU 4th-00:26.
argest lead - BSU by 7 2nd-00:03, CSU by 1 1st-05:02.
ISU led for 33:24, CSU led for 04:58. Game was tied for 01:33.

Score tied - 1 time.
Lead changed - 8 times.

19

Boise State at Nevada

Jan. 25 • Reno, Nev. (Lawlor Events Center)

Boise State 62 • 14-5, 4-4 MW

#	Player		Total		3-Ptr		Rebounds			PF	TP	A TO Blk				Stl	Min.
			FG-FGA	FG-FGA	FT-FTA	Off	Def	Tot	A			TO	Blk				
32	SHAW, Shalen	f	3-6	0-0	0-0	3	2	5	1	6	1	3	0	4	20		
31	VANDERSCHAAF, Marijk	f	6-10	0-0	0-1	3	2	5	4	12	0	5	1	1	32		
10	RODRIGUEZ, Yaiza	g	2-9	0-2	2-3	2	2	4	0	6	3	0	0	2	23		
20	HERMIDA, Marta	g	1-12	0-7	0-0	0	2	2	1	2	2	1	0	2	23		
44	PAHUKOA, Brooke	g	1-11	0-7	2-4	4	2	6	4	4	1	0	0	3	30		
01	WOODVINE, Jordan		4-7	1-2	0-0	0	3	3	2	9	0	0	0	0	11		
14	HODGINS, Braydey		4-9	1-4	4-6	2	1	3	5	13	3	2	0	4	17		
21	LUPFER, Riley		1-6	0-4	2-2	2	1	3	2	4	1	2	0	0	17		
24	EDRINGER, Leonie		0-0	0-0	0-0	0	1	1	2	0	0	1	0	0	2		
33	HARRELL, Joyce		2-5	0-0	2-2	2	1	3	4	6	0	1	1	1	13		
40	PAHUKOA, Brittney		0-1	0-1	0-0	0	0	0	0	0	1	0	0	1	6		
54	WHEELER, Brooke		0-0	0-0	0-0	0	0	0	1	0	0	0	0	0	6		
Team						1	2	3									
Totals			24-76	2-27	12-18	19	19	38	26	62	12	15	2	18	200		
1st - FG %:			6-14	42.9%	2nd: 5-19	26.3%	3rd: 4-14	28.6%	4th: 9-29	31.0%	Game: 24-76	31.6%	Deadball				
3FG %:			0-4	0.0%	0-5	0.0%	0-5	0.0%	2-13	15.4%	2-27	7.4%	Rebounds				
FT %:			0-0	0.0%	4-5	80.0%	5-9	55.6%	3-4	75.0%	12-18	66.7%	3				

Nevada 69 • 8-11, 2-6 MW

#	Player		Total			3-Ptr			Rebounds			PF	TP	A	TO	Blk	Stl	Min
			FG-FGA	FG-FGA	FT-FTA	FG-FGA	FG-FGA	FT-FTA	Off	Def	Tot							
11	BRIGGS, Terae	f	3-7	0-0	5-6	5	4	9	1	11	1	3	0	0	24			
32	CEPHAS, AJ	f	4-11	0-0	5-6	4	6	10	5	13	0	5	2	0	28			
13	MOE, T	g	1-3	0-0	8-9	1	3	4	4	10	7	3	0	1	33			
15	SCHMID, Stephanie	g	2-4	2-4	0-0	0	2	2	2	6	0	7	0	0	16			
44	EVERIDGE, Riana	g	7-15	0-3	2-2	3	7	10	3	16	0	3	2	0	36			
01	JONES, Ashlee		0-0	0-0	0-0	0	0	0	0	0	0	0	0	0	1			
23	ZELLER, Teige		3-5	0-0	0-0	0	8	8	1	6	1	2	1	0	22			
14	BERGMAN, Halie		1-6	0-4	0-0	1	0	1	0	2	1	0	1	0	13			
12	TOBEY, MorningRose		1-4	1-3	2-2	1	3	4	0	5	1	5	0	3	23			
23	GONZALEZ, Desirae		0-0	0-0	0-0	1	0	1	2	0	0	0	0	0	4			
Team						1	3	4		2								
Totals				22-55	3-14	22-25	17	36	53	18	69	11	30	6	4	200		
1st - FG %:			4-11	36.4%	2nd: 9-16	56.3%	3rd: 7-19	36.8%	4th: 2-9	22.2%	Game: 22-55	40.0%	Deadball					
3FG %:			2-5	40.0%	0-4	0.0%	1-2	50.0%	0-3	0.0%	3-14	21.4%	Rebounds					
FT %:			2-2	100.0%	1-1	100.0%	5-9	55.6%	14-16	87.5%	22-25	88.0%	0					

Officials: Brenda Pantoja, Tiffany Bird, Laura Rahe
Technical fouls: Boise State-HARRELL, Joyce. Nevada-CEPHAS, AJ.
Attendance: 951

agrant 1 on AJ Cephas (Nevada) at 6:27 third quarter
agrant 1 on T Moe (Nevada) at 2:42 fourth quarter

Score by periods	1st	2nd	3rd	4th	Total
Boise State	12	14	13	23	62
Nevada	12	19	20	18	69

ast FG - BSU 4th-00:27, NV 4th-00:43.
argest lead - BSU by 3 1st-02:11, NV by 16 3rd-00:48.
ISU led for 05:13, NV led for 30:45. Game was tied for 04:02.

Score tied - 6 times.
Lead changed - 6 times.

18

San Jose State at Boise State

Jan. 21 • Boise, Idaho (Taco Bell Arena)

San Jose State 64 • 6-13, 3-4 MW

#	Player		Total		3-Ptr		Rebounds			PF	TP	A	TO	Blk	Stl	Min
			FG-FGA	FG-FGA	FT-FTA	Off	Def	Tot								
03	BAIRD, Paris	f	3-7	1-5	0-0	0	4	4	1	7	0	2	0	1	26	
11	SMITH, Jasmine	c	3-7	0-0	0-0	3	6	9	2	6	2	1	0	0	27	
01	LADD, Myzhaniue	g	3-11	0-1	0-0	2	8	10	1	6	1	1	0	1	25	
20	WEST, Rachol	g	3-5	2-4	0-0	0	0	0	1	8	1	0	0	4	23	
21	RAMOS, Dezz	g	3-18	1-6	2-2	1	2	3	1	9	5	6	1	0	27	
02	KOHLHAAS, Andrea		0-0	0-0	1-2	0	1	1	0	1	0	0	1	0	7	
04	HAFOKA, Fieme'a		1-5	1-2	0-0	1	2	3	1	3	0	0	0	1	13	
05	BENALLY, Analyss		0-1	0-1	0-0	0	1	1	0	0	0	0	0	0	8	
23	GENNETT, Hallie		3-7	1-4	0-0	2	1	3	1	7	0	0	1	0	12	
34	HARRIS, Alexis		0-1	0-0	2-4	0	2	2	3	2	0	0	1	0	11	
20	TURNEY, Taylor		4-7	0-0	7-7	0	2	2	1	15	3	6	0	0	21	
Team						3	2	5								
Totals			23-69	6-23	12-15	12	31	43	12	64	12	16	4	7	200	
1st FG %:			5-19	26.3%	2nd: 4-18	22.2%	3rd: 9-16	56.3%	4th: 5-16	31.3%	Game: 23-69	33.3%	Deadball			
3FG %:			1-5	20.0%	0-6	0.0%	3-4	75.0%	2-8	25.0%	6-23	26.1%	Rebounds			
FT %:			3-3	100%	2-2	100%	3-4	75.0%	4-6	66.7%	12-15	80.0%	2			

Boise State 86 • 14-4 4-3 MW

21

Colorado State at Boise State

Feb. 1 • Boise, Idaho (Taco Bell Arena)

Colorado State 60 • 17-5, 9-1 MW

#	Player		Total		3-Ptr		Rebounds			PF	TP	A	TO	Blk	Stl	Min
			FG-FGA	FG-FGA	FT-FTA	Off	Def	Total								
22	GUSTAVSSON, Elin	f	3-8	1-3	4-4	1	1	2	0	11	0	1	3	1	1	30
32	AUSTGULEN, Stine	g	2-7	2-6	0-0	0	4	4	0	6	1	1	1	1	1	36
10	TVRDY, Hannah	g	3-9	0-3	2-4	0	6	6	0	8	4	4	0	0	0	40
12	KAISER, Callie	g	4-6	1-1	1-2	0	3	3	2	10	2	2	0	1	1	26
13	NYSTROM, Ellen	g	2-9	0-1	0-0	0	9	9	2	4	6	2	1	6	4	40
21	HAMM, Myanne	g	3-6	2-4	2-2	1	2	3	1	10	0	0	1	1	1	15
24	KANTZY, Amanda	g	5-7	1-3	0-0	0	1	1	0	11	0	0	1	0	1	13
Team							0	4	4							
Totals			22-52	7-21	9-12	2	30	32	5	60	13	10	7	10	200	

1st - FG %:	6-12	50.0%	2nd: 6-17	35.3%	3rd: 8-14	57.1%	4th: 2-9	22.2%	Game: 22-52	42.3%	Deadball
3FG %:	2-5	40.0%	2-9	22.2%	3-6	50.0%	0-1	0.0%	7-21	33.3%	Rebounds
FT %:	0-0	0.0%	0-0	0.0%	0-0	0.0%	9-12	75.0%	9-12	75.0%	2

Boise State 53 • 15-6, 5-5 MW

#	Player	Total		3-Ptr		Rebounds			PF	TP	A	TO	Blk	Stl	Min
		FG-FGA	FG-FGA	FT-FTA	Off	Def	Tot								
33	HARRELL, Joyce	f	6-9	0-0	1-1	2	6	8	1	13	0	0	0	0	29
31	VANDERSCHAAF, Marijk	c	2-5	0-0	0-0	1	2	3	0	4	0	1	1	0	33
10	RODRIGUEZ, Yaiza	g	1-5	1-4	0-0	0	3	3	0	3	2	2	0	0	23
20	HERMIDA, Marta	g	1-9	0-5	0-0	0	2	2	1	2	2	1	0	0	23
44	PAHUKOA, Brooke	g	4-8	0-2	0-0	1	2	3	1	8	0	3	0	0	28
21	WOODVINE, Jordan	g	3-10	0-2	1-2	1	4	5	1	7	0	0	0	1	18
14	HODGINS, Braydey	g	2-9	2-6	1-2	3	4	7	3	7	2	4	0	1	17
21	LUPFER, Riley	g	4-9	1-6	0-0	1	1	2	3	9	1	1	0	2	17
40	PAHUKOA, Brittney	g	0-3	0-2	0-0	1	1	2	1	0	1	1	0	3	9
54	WHEELER, Brooke	g	0-0	0-0	0-0	0	0	0	0	0	0	1	0	0	3
Team						5	3	8							

1st - FG %:	4-14	28.6%	2nd: 4-12	33.3%	3rd: 10-20	50.0%	4th: 5-21	23.8%	Game: 23-67	34.3%	Deadball
3FG %:	0-6	0.0%	0-3	0.0%	2-9	22.2%	2-9	22.2%	4-27	14.8%	Rebounds
FT %:	0-0	0.0%	0-0	0.0%	1-2	50.0%	2-3	66.7%	3-5	60.0%	1,1

Officials: R-Brenda Pantoja, U1-Michol Murray, U2-Bob Scofield
 Technical fouls: Colorado State-None. Boise State-None.
 Attendance: 762

Score by periods	1st	2nd	3rd	4th	Total
Colorado State	14	14	19	13	60
Boise State	8	8	23	14	53

Points	In	Off	2nd	Fast	Bench
CSU	22	6	4	2	23
BSU	28	8	8	6	23

Score tied - 0 times.
 Lead changed - 3 times.

ast FG - CSU 4th-03:18, BSU 4th-00:07.
 argest lead - CSU by 13 3rd-00:47, BSU by 4 1st-06:49.
 JSU led for 32:06, BSU led for 07:30, Game was tied for 00:24.

22

Boise State at Utah State

Feb. 4 • Logan, Utah (Smith Spectrum)

Boise State 63 • 15-7, 5-6 MW

#	Player		Total		3-Ptr		Rebounds			PF	TP	A	TO	Blk	Stl	Min
			FG	FGA	FT	FTA	Off	Def	Tot							
33	HARRELL, Joyce	f	0-2	0-0	0-0	2	2	4	4	0	0	4	1	1	21	
31	VANDERSCHAAF, Marij	c	4-10	0-0	1-2	2	5	7	3	9	1	5	1	2	35	
10	RODRIGUEZ, Yaiza	g	1-4	1-3	4-4	0	2	2	1	7	5	1	0	6	32	
20	HERMIDA, Marta	g	3-7	0-1	0-2	0	1	1	1	6	2	3	0	0	25	
44	PAHUKOA, Brooke	g	3-7	1-2	5-5	0	1	1	3	12	1	3	0	2	29	
01	WOODVINE, Jordan	g	2-3	0-0	2-7	0	3	3	1	6	3	4	0	2	16	
14	HODGINS, Braydey	g	0-1	0-0	1-2	0	0	0	2	1	0	4	0	0	11	
21	LUPFER, Riley	g	6-8	4-6	1-2	1	0	1	1	17	1	0	1	1	24	
22	TOTH, Emerald	g	0-0	0-0	0-0	0	0	0	0	0	0	0	0	0	0+	
40	PAHUKOA, Brittney	g	0-0	0-0	0-0	0	1	1	0	0	0	1	0	0	2	
54	WHEELER, Brooke	g	2-2	0-0	1-1	1	2	3	0	5	0	0	0	0	5	
Team							3	2	5							
Totals			21-44	6-12	15-25	9	19	28	16	63	13	25	3	14	200	

1st - FG %:	10-16	62.5%	2nd: 6-12	50.0%	3rd: 1-6	16.7%	4th: 4-10	40.0%	Game: 21-44	47.7%	Deadball
3FG %:	3-4	75.0%	1-3	33.3%	0-2	0.0%	2-3	66.7%	6-12	50.0%	Rebounds
FT %:	0-2	0.0%	6-10	60.0%	0-0	0.0%	9-13	69.2%	15-25	60.0%	4

Utah State 65 • 12-10, 5-6 MW

#	Player		Total		3-Ptr		Rebounds			PF	TP	A	TO	Blk	Stl	Min
			FG-FGA	FG-FGA	FT-FTA	Off	Def	Tot								
05	DUFFICY, Shannon	f	4-6	0-1	1-1	3	5	8	5	9	7	3	0	3	32	
12	BASSETT, Hailey	f	0-4	0-2	0-0	0	0	0	2	0	0	2	0	0	10	
44	MASON, Deja	c	3-3	0-0	0-0	4	2	6	2	6	1	4	1	3	25	
01	WEST, Eliza	g	4-7	1-1	0-1	0	4	4	2	9	9	8	0	3	37	
22	BREWSTER, Rachel	g	8-17	3-5	0-0	1	0	1	4	19	2	1	0	3	30	
02	GEER, Jessie	g	1-2	0-1	0-0	0	2	2	0	2	0	1	0	0	12	
03	WEST, Olivia	g	2-9	1-6	3-3	1	1	2	1	8	1	5	0	0	21	
30	MOORE, Dee	g	3-3	0-0	0-0	1	3	4	2	6	0	0	0	0	5	
31	TOOLE, Katie	g	0-0	0-0	0-0	0	0	0	0	0	1	0	0	1	5	
33	KLINKER, Lizzy	g	1-3	0-1	0-0	1	1	2	1	2	1	0	0	3	15	
41	ROBINSON, Antoina	g	2-3	0-0	0-0	0	0	0	3	4	1	0	1	1	8	
Team							0	2	2							
Totals			28-57	5-17	4-5	11	20	31	22	65	23	24	2	17	200	

1st - FG %:	8-13	61.5%	2nd: 5-14	35.7%	3rd: 6-13	46.2%	4th: 9-17	52.9%	Game: 28-57	49.1%	Deadball
3FG %:	1-2	50.0%	2-7	28.6%	0-3	0.0%	2-5	40.0%	5-17	29.4%	Rebounds
FT %:	0-1	0.0%	3-3	100.0%	1-1	100.0%	0-0	0.0%	4-5	80.0%	0

Officials: R-Robert Strong, U1-Ken Sowby, U2-Cheryl Blue
 Technical fouls: Boise State-None. Utah State-None.
 Attendance: 490

Score by periods	1st	2nd	3rd	4th	Total
Boise State	23	19	2	19	63
Utah State	17	15	13	20	65

Points	In	Off	2nd	Fast	Bench
BSU	20	18	7	5	29
US	34	15	9	12	22

Last FG - BSU 4th-01:07, US 4th-00:01.
 Largest lead - BSU by 13 2nd-00:54, US by 12 4th-03:53.
 BSU led for 27:59, US led for 10:20, Game was tied for 01:41.

Score tied - 2 times.
 Lead changed - 1 time.

23

Boise State at Air Force

Feb. 11 • USAFA, Colo. (Clune Arena)

Boise State 69 • 16-7, 6-6 MW

#	Player		Total			3-Ptr			Rebounds			PF	TP	A	TO	Blk	Stl	Min
			FG-FGA	FG-FGA	FT-FTA	Off	Def	Tot	Off	Def	Tot							
33	HARRELL, Joyce	f	1-4	0-0	2-2	3	2	5	4	4	1	1	0	1	19			
31	VANDERSCHAAF, Marijk	c	5-6	0-0	3-4	0	2	2	5	13	0	3	0	0	19			
10	RODRIGUEZ, Yaiza	g	3-8	1-2	0-0	0	1	1	2	7	4	2	0	1	30			
20	HERMIDA, Marta	g	6-13	0-0	1-2	1	3	4	1	13	3	0	0	2	26			
44	PAHUKOA, Brooke	g	4-13	0-2	2-2	1	5	6	3	10	3	0	1	7	29			
21	WOODVINE, Jordan	g	4-6	0-1	0-0	0	3	3	1	8	0	3	1	0	10			
02	SHAW, Shalen	g	3-4	0-1	2-2	1	4	5	1	8	1	0	3	1	15			
14	HODGINS, Braydey	g	1-3	0-1	2-2	0	1	1	5	4	0	3	0	0	11			
21	LUPFER, Riley	g	0-3	0-1	0-2	2	1	3	1	0	2	0	0	1	20			
22	TOTH, Emerald	g	0-0	0-0	0-0	0	0	0	1	0	0	0	0	0	1			
24	EDRINGER, Leonie	g	0-0	0-0	0-2	0	2	2	0	0	0	0	0	1	4			
40	PAHUKOA, Brittney	g	0-0	0-0	0-0	0	1	1	0	0	0	0	0	0	4			
54	WHEELER, Brooke	g	1-1	0-0	0-0	0	1	1	0	2	0	2	1	0	12			
	Team					0	2	2										
Totals			28-61	1-8	12-18	8	28	36	24	69	14	14	6	14	200			