

# RESCUE EXCAVATION

*1938 to 1972*

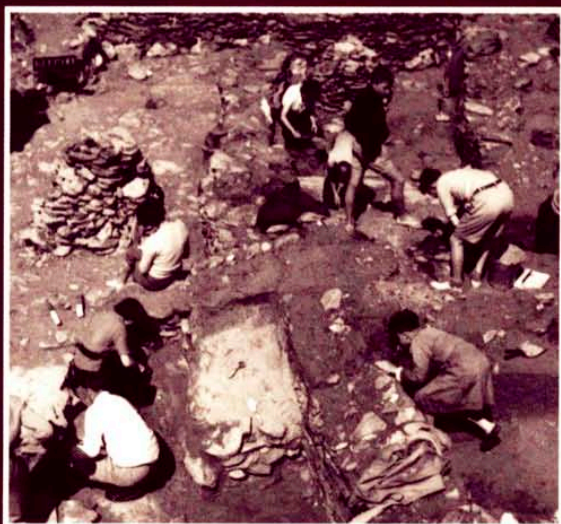

Compiled by Sarnia Butcher and Paul Garwood



ENGLISH HERITAGE

# RESCUE EXCAVATION

*1938 to 1972*

# RESCUE EXCAVATION

*1938 to 1972*

*A report for the Backlog Working Party of the  
Ancient Monuments Advisory Committee of English Heritage*

compiled by Sarnia Butcher  
and Paul Garwood

ENGLISH HERITAGE

1994

**Backlog Working Party members**

Barry Cunliffe (Chairman)  
Ian Longworth  
Peter Fowler/Alan Carter  
John Hurst  
Sarnia Butcher

**Department of the Environment (later English Heritage) professional staff involved with the Backlog Programme**

John Hamilton  
Reay Robertson-Mackay  
Sarnia Butcher  
Alison Cook  
Margaret Wood  
Pamela Irving  
Evelyn Palmer  
Ann Clark  
Robin Taylor  
Elizabeth Nicholls  
Stephen Johnson  
Valerie Horsler

## Preface

This publication marks the end of an era — the passing of the Heroic Age of rescue archaeology in Britain. It was an age which began in 1938 when Brian O’Neil, Chief Inspector of Ancient Monuments, began to use Government funds to pay for archaeological excavations necessitated by a spate of military constructions in the run-up to the war, and ended in 1972, the year in which the first full-time professional archaeological units came into being. In that hectic, pioneering period of 35 years, during which the discipline of archaeology in Britain came of age, about a thousand rescue excavations were undertaken.

For the most part the work was carried out by directors hired for the duration of the excavation with little concern for how the results would be prepared for publication. If any thought was given to publication it was tacitly assumed that the director would write up the results in his or her own time, much as had been the case in the 1920s and 1930s. While some directors did, indeed, fulfil this expectation, many lacked the time, the resources, the energy, or the commitment to do so. The result was that as the 1970s progressed, and more and more rescue excavations had to be undertaken, we were all made only too painfully aware that the results of our predecessors’ activities, needed to inform current decision-making, were, with a few notable exceptions, simply not being made available in published form.

To overcome this problem the Ancient Monuments Board set up a ‘Backlog’ programme, and it is greatly to

the credit of its successor body, English Heritage, that the programme was not only continued but energetically brought to a satisfactory conclusion.

That we are now in a position to publish this list, recording such a high level of success, is entirely due to the continued commitment of English Heritage and to the dedicated efforts of a small team who have persuaded and cajoled reticent excavators to produce their archives and reports, and where that has not been possible, have found others who have been prepared to step in and help. The achievement of those pioneer excavators, who laboured with a minimum of support from 1938 to 1972, can now at last begin to be appreciated.

There are many lessons to be learnt from this exercise, not least the high cost, in resources and time, of the post-excavation work needed to prepare a report for publication. This is a lesson that must be fully appreciated and accepted by those who propose to undertake excavation and those who sponsor them. To embark upon an excavation is to assume a heavy responsibility. We must be grateful, indeed, that so many of the directors of rescue excavations, active in the period 1938–72, have been able and willing to honour their commitments to their profession.

Barry Cunliffe  
Chairman  
Backlog Working Party

## Introduction

Government sponsorship of rescue archaeology became a recognised policy before the 1939–45 war. At that stage the threat came mainly from the construction of airfields, which involved the employment of the new mechanical earthmovers. After the war it was the building of new housing and factory estates, as well as the rebuilding of bombed areas, which made archaeological investigation necessary, compounded by the increase in the extraction of building materials, especially gravel. The next major perceived threat was the increasing mechanisation of agriculture, and especially the ploughing of classic upland areas of ancient settlement. In the 1960s the redevelopment of the centres of historic towns and the construction of motorways increased the destruction of archaeological sites.

The government department responsible for the sponsorship of rescue excavation changed its title several times during this period, beginning as the Office of Works and becoming in turn the Ministry of Works, the Ministry of Public Building and Works, and the Department of the Environment. However, the name of the body within each successive department which was concerned with this work remained constant: the professional officers of the Inspectorate of Ancient Monuments initiated policy, administered funding, and oversaw progress.

The Inspectorate's policy was, wherever possible, to arrange for excavation in advance of all these developments on all known archaeological sites. This was not limited to Scheduled Ancient Monuments.

For the earlier rescue excavations few detailed records survive. Administrative action and expenditure were recorded on the files of the various government departments which were successively responsible for funding, but many wartime files have been destroyed and later ones are often imprecise about details, especially location. Later on a number of projects were run by *ad hoc* committees. Most of these drew their funds from the Inspectorate, but a few, eg Verulamium, Chester, and Fishbourne, had substantial support from other sources. By the early 1970s the Department of the Environment sought to deal with the still-growing demand for 'rescue archaeology' by setting up permanent regional archaeological organisations which would draw funds from local authorities and developers as well as from central government. After 1972, therefore, the Inspectorate was no longer directly responsible for much of the work.

In the early stages excavations were carried out by freelance archaeologists and a few paid labourers. The archaeologists were paid a daily fee for the duration of the excavation itself, and were expected subsequently to prepare and publish the report of the excavation in their own time. With the increase in the scale and pace of development and the consequent numbers of excavations, particularly during the

1960s, more assistants were employed on site to supervise and record, and archaeologists tended to move quickly on to new projects before completing all stages of post-excavation and publication work on their previous projects.

By the time the need to pay for the substantial time and effort required for post-excavation work was recognised, a substantial 'backlog' of unpublished excavation had built up. This backlog, combined with the shortage of ancillary services (illustrators, conservators, and specialists, both archaeological and scientific), made it impossible to deal swiftly with the greatly increased quantities of finds and information which large-scale excavation was producing.

This problem was tackled in 1974. Separate funds were allocated to a new programme – which came to be known as the Backlog Programme – which had the aim of making publicly available the results of all government-funded excavations carried out before the end of 1972, the date which marked the end of the phase when the Inspectorate had the main responsibility. Staff in the newly created Backlog Publications section of the Inspectorate were made responsible for organising this programme. Excavators were asked to apply for the resources necessary to complete their reports, such as funds for the employment of specialists or assistants, allocations of time in the work programmes of the Ancient Monuments Laboratory and the Illustrators' Office, and grants for the final publication of their reports. Where excavators were unable to work up their material for publication, specialist consultants or substitute authors were commissioned.

In order to avoid an open-ended commitment, and because there was the need to release funds for post-1972 rescue excavation and post-excavation, limits were set to the availability of 'backlog' funds. A final five-year programme was announced in 1980, to run from 1981 to 1986.

In 1984 the Ancient Monuments Board (later the Ancient Monuments Advisory Committee) set up the Backlog Working Party under the chairmanship of Professor Barry Cunliffe. The Working Party's main brief was to consider the list of unpublished sites and to advise on priorities. A series of meetings was held at which archaeologists responsible for some of the most important unpublished excavations were asked to explain their difficulties; as far as possible the Inspectorate and the Ancient Monuments Laboratory attempted to provide the help recommended. Towards the end of the programme in 1986 English Heritage, which had become the responsible body, arranged for continuation of funding for those projects which the Working Party felt were of exceptional importance. For the remainder it was agreed that the aim should be to ensure the availability of all the records and finds, particularly those for sites which were likely to remain unpublished, by arranging for

deposit in the appropriate museums and in the National Archaeological Record (NAR). Funding for these elements of the programme finally came to an end in March 1990, though publication grants were still available until March 1993.

Variations in the quality of record-keeping over the period make any quantification of rescue excavation 1938–72 and its publication only approximate, and the records give very little indication of archaeological value. The Inspectorate's records were administrative and not intended to indicate the archaeological value of the 'sites'. One site could be no more than a trial trench which yielded negative results, or several seasons of large-scale excavation with results of international importance. Equally, separate excavations on some major sites have sometimes been grouped to make a single publication, while other excavations carried out as one project, but involving different types of site, have been separated for publication. With this proviso, some indication of the scale of the work is given by the following figures: over 1100 sites were excavated; of these some 950 have been published or submitted for publication; reports are still expected from some 60 excavations; some 270 sites have had their records copied into the NAR (including some of the sites which have also been published); fewer than 20 can be said (in 1993) to have no clear resolution.

The archaeological value of the 1938–72 rescue programme must be assessed in the light of the excavation policies of the time. Excavation took place only in those areas of a site affected by the threat. Because of this, the work did not necessarily yield results of great academic interest, although much valuable information might be recorded. For such sites the availability of the records in a public archive is the main requirement. In addition, perceptions have altered about what could and should have been achieved in terms of the archaeological record. Some of the earlier excavations which were promptly published could have been given much fuller treatment had post-excavation work been carried out more recently.

A full assessment of the academic results of the programme would require a review of the many hundreds of substantial reports scattered through the national and county journals of the past 50 or so years. However, some indication of the results is given by considering the scope of the published monographs. They include the post-war and later campaigns in the country's major Roman and medieval towns: Canterbury, Chichester, Cirencester, Gloucester, and Winchester; the Neolithic ritual centres at Mount Pleasant and Staines; Staple Howe, Gussage, and Little Waltham Iron Age settlements; Anglo-Saxon

communities at Bishopstone, Dover, West Stow, and Mucking; the unique Anglian centre at Yeavinger; and the later Saxon palace at Cheddar. The growth of medieval and post-medieval archaeology is reflected in reports on sites such as Donyatt, Hereford, King's Lynn, Norwich, Nuneaton, Stamford, Thetford, and West Whelpton, while major contributions have been made to the study of more traditional subjects such as Roman villas: Gadebridge, Lullingstone, and Winterton.

The Backlog Programme resulted from an increasing awareness within the archaeological profession that there was little value in excavating large numbers of sites if the results of these excavations were to remain unavailable. It became widely accepted not only that funding needed to be concentrated on post-excavation efforts but also that more thought needed to be given to the effects of these investigations on the direction of research. In addition, it was recognised that future archaeological investigation needed a structure within which it could operate more effectively, in order to ensure that the investigation itself, its results, and the research initiatives generated could be approached in a coordinated way.

As a result English Heritage has published two documents which offer a structure and strategy for both the direction and the organisation of archaeological investigation. *Exploring our past; strategies for the archaeology of England* (1991) is a review of the achievements of the previous decade of funding, together with a strategy, born of the 1980s, for dealing with the problems and opportunities which will be encountered over the next decade. *Management of archaeological projects* (2nd edn 1991) sets out a formal project management procedure which is being applied in all archaeological projects funded by English Heritage and which, it is hoped, other organisations will use, interpret, and develop. The new approach embodied in these documents, coupled with the experience gained through the Backlog Programme, provides a sound basis for the better management of archaeological work in the future.

This volume is intended as a basic record of the Backlog Programme's achievements. The list which follows includes sites known to staff of the programme to have been excavated with government funding between 1938 and 1972; it may not be a full list because records of the early days are incomplete and because there were some sites which received a small amount of funding or assistance in kind, of which full details are not available. We have tried to be as comprehensive as possible.

## List of sites

The list is arranged alphabetically by site name; alternative site names are listed with cross-references. Each entry lists the excavator(s) together with the dates of (government-funded) excavation and the archaeological period, followed by details of resulting publications and, where appropriate, of the NAR, or other, archive deposit. Where several different excavation campaigns have taken place on the same site, these are listed in chronological order. The counties are post-1974; a list of sites by county is given at the end of the volume.

**Aberford, West Yorkshire;** see Becca Banks

### **Abingdon, Oxfordshire**

Avery 1963–4 (Prehistoric)

Avery, B M, 1982 The Neolithic causewayed enclosure, Abingdon, in *Settlement patterns in the Oxford region* (eds H J Case and A Whittle), CBA Res Rep, **44**, 10–50

### **Abingdon, Oxfordshire**

Thomas 1970–2 (Prehistoric, Roman)

Unpublished; report in preparation (site records with excavator)

**Ad Pontem, Nottinghamshire;** see Thorpe

### **Adwick-le-Street, South Yorkshire**

Green 1958 (Roman)

Unpublished; progress of report unknown (site records at Doncaster Museum)

### **Alcester, Warwickshire**

Hope-Simpson 1962; Tomlinson 1963; Mahany 1964–7; Taylor 1969–70, 1972 (Roman)

Unpublished; reports in preparation by S Cracknell (vol 1), and P Booth, J Chadderton, and J Evans (vol 2), to be published in CBA Res Rep series; NAR archive PRN-1321

### **Aldborough, North Yorkshire**

Charlesworth 1960–5 (Roman)

Charlesworth, D, 1971 The defences of Isurium Brigantum, in *Soldier and civilian in Roman Yorkshire* (ed R M Butler), Leicester Univ Press, 155–64

Jones 1964 (Roman)

Jones, M U, 1971 Aldborough, West Riding, 1964; excavations at the South Gate and bastion, and at extra-mural sites, *Yorkshire Archaeol J*, **43**, 39–78

### **Aldingbourne, West Sussex**

Brewster 1961–2 (Medieval)

Brewster, T C M, 1969 Tote Copse Castle, Aldingbourne, Sussex, *Sussex Archaeol Coll*, **107**, 141–91

### **Aldingham (Moat Hill), Cumbria**

Davison 1968 (Medieval)

Unpublished; NAR archive PRN-1643

### **Aldwinckle, Northamptonshire**

Jackson 1967–71 (Prehistoric)

Jackson, D A, 1976 The excavation of Neolithic and Bronze Age sites at Aldwinckle, Northamptonshire, 1967–71, *Northamptonshire Archaeol*, **11**, 12–70

Jackson, D A, 1977 Further excavations at Aldwinckle, Northamptonshire, 1969–71, *Northamptonshire Archaeol*, **12**, 9–54

Jackson 1968–9 (Roman)

Jackson, D A, and Ambrose, T M, 1976 A Roman timber bridge at Aldwinckle, Northamptonshire, *Britannia*, **7**, 39–72

### **Alton, Hampshire**

Evison 1960–1 (Anglo-Saxon)

Evison, V I, 1988 *An Anglo-Saxon cemetery at Alton, Hampshire*, Hampshire Fld Club Archaeol Soc Monogr, **4**

### **Alveston Manor, Warwickshire**

Ford 1970–4 (Multi-period)

Unpublished; report in preparation (site records with excavator); NAR archive PRN-1802

### **Amberwood Inclosure, Fritham, Hampshire**

Fulford 1970 (Roman)



Fulford, M G, 1971 Excavation of three Romano-British pottery kilns in Amberwood Inclosure, near Fritham, New Forest, *Proc Hampshire Fld Club Archaeol Soc*, **28**, 5–27

### **Amesbury, Wiltshire**

Ashbee, Evans, Longworth 1956 (Prehistoric)

Ashbee, P, 1984 The excavation of Amesbury barrows 58, 61, 61a, and 72, *Wiltshire Archaeol Natur Hist Mag*, **79**, 39–91

Christie 1956 (Prehistoric)

Christie, P M, 1964 A Bronze Age round barrow on Earls Farm, *Wiltshire Archaeol Natur Hist Mag*, **59**, 30–45

Ashbee 1960 (Prehistoric)

Ashbee, P, 1981 Amesbury Barrow 39, *Wiltshire Archaeol Natur Hist Mag*, **74**, 3–34

Ashbee 1960 (Prehistoric)

Ashbee, P, 1978 Amesbury Barrow 51, *Wiltshire Archaeol Natur Hist Mag*, **70**, 1–60

Christie 1961 (Prehistoric)

Christie, P M, 1967 A barrow cemetery of the second millennium BC in Wiltshire, England, *Proc Prehist Soc*, **33**, 336–66

Evans 1967 (Prehistoric)

Evans, J G, 1973 Excavation of Stonehenge Avenue at West Amesbury, *Wiltshire Archaeol Natur Hist Mag*, **68**, 42–56

### **Amesbury Down, Wiltshire**

Vatcher 1966 (Prehistoric)

Unpublished; NAR archive PRN-413

**Ampleforth Moor, North Yorkshire**; see Studfold Ring

### **Ancaster, Lincolnshire**

O'Neil 1955, 1960; Green 1956, 1964; Nottingham Univ 1963–70 (Roman)

Todd, M, 1981 *The Roman town at Ancaster, Lincolnshire: the excavations of 1955–71*, Nottingham and Exeter Univs

May 1962–3 (Prehistoric)

Unpublished; report in preparation (site records with excavator)

Wilson 1962–73 (Roman)

Unpublished; report in preparation (site records with excavator); NAR archive PRN-1577

### **Anlaby, Humberside**

Thompson 1954 (Medieval)

Thompson, M W, 1956 Excavation of a medieval moat at Moat Hill, Anlaby, near Hull, *Yorkshire Archaeol J*, **39**, 67–85

### **Arreton Down, Isle of Wight**

Alexander, Ozanne 1956 (Prehistoric)

Alexander, J, and Ozanne, P, 1960 Report on the investigation of a round barrow on Arreton Down, Isle of Wight, *Proc Prehist Soc*, **26**, 263–302

### **Arundel, West Sussex**

Evans 1965 (Medieval)

Evans, K J, 1969 The Maison Dieu, Arundel, *Sussex Archaeol Collect*, **107**, 65–78

**Ascott, Buckinghamshire**; see Wing

### **Ascott-under-Wychwood, Oxfordshire**

Benson 1965–9 (Prehistoric)

Unpublished; report in preparation (site records with excavator); NAR archive PRN-1719

### **Ashey Down, Isle of Wight**

Drewett 1969 (Prehistoric)

Drewett, P L, 1970 The excavation of two round barrows and associated fieldwork, on Ashey Down, Isle of Wight, 1969, *Proc Hampshire Fld Club Archaeol Soc*, **27**, 33–56

### **Ashley, Northamptonshire**

Mahany, Taylor 1964, 1966, 1970 (Prehistoric, Roman)

Taylor, S J, and Dix, B, 1985 Iron Age and Roman settlement at Ashley, Northants, *Northamptonshire Archaeol*, **20**, 87–111

### **Ashton Keynes (Ash Corner), Wiltshire**

Kinnes 1971 (Prehistoric, Roman)

Unpublished; NAR archive PRN-414

### **Ashwell, Hertfordshire**

Hurst, Hurst 1957 (Medieval)

Hurst, D G, and Hurst, J G, 1967 Excavation of two moated sites: Milton, Hampshire, and Ashwell, Hertfordshire, *J Brit Archaeol Ass*, **30**, 48–86

### **Asthall, Oxfordshire**

Cook 1947–8 (Roman)

Cook, P M, 1955 A Roman site at Asthall, Oxfordshire, *Oxoniensia*, **20**, 29–39

### **Astley, Hereford and Worcester**

Green 1956 (Prehistoric, Roman)

Green, C, 1961 A round barrow at Astley, Worcestershire, *Trans Worcestershire Archaeol Soc*, **38**, 1–8

Walker, I, 1958 Excavation of a Romano-British site at Astley, 1956–58, *Trans Worcestershire Archaeol Soc*, **35**, 29–57

### **Avebury, Wiltshire**

Smith 1964 (Prehistoric)

Smith, I, 1965 Excavation of a bell barrow: Avebury G.55, *Wiltshire Archaeol Natur Hist Mag*, **60**, 24–46

Evans 1965 (Prehistoric)

Ashbee, P, Smith, I, and Evans, J G, 1979 Excavation of three long barrows near Avebury, Wiltshire, *Proc Prehist Soc*, **45**, 207–300

### **Babingley, Norfolk**

Hurst 1957 (Post-medieval)

Hurst, J G, 1961 Seventeenth-century cottages at Babingley, Norfolk, *Norfolk Archaeol*, **32**, 332–42

### **Badbury, Dorset**

Vatcher 1965 (Prehistoric)

Gingell, C J, and Dawson, R J, 1987 An earthwork near Badbury Rings in Dorset, *Proc Dorset Natur Hist Archaeol Soc*, **109**, 65–78

### **Badbury, Wiltshire**

Ravetz 1957 (Roman)

Ravetz, A, 1959 A Romano-British site at Badbury, *Wiltshire Archaeol Natur Hist Mag*, **57**, 24–9

### **Badby, Northamptonshire**

Brown 1965–6 (Medieval)

Unpublished; NAR archive PRN-1938

Gray 1970–1 (Medieval)

Unpublished; report in preparation

### **Bagendon, Gloucestershire**

Gracie 1961 (Prehistoric)

Gracie, H S, 1961 Bagendon: the Iron Age camp, *Trans Bristol Gloucestershire Archaeol Soc*, **80**, 179

### **Baginton, Warwickshire**

Hobley 1968 (Prehistoric)

Hobley, B, 1971 Neolithic storage hollows and undated ring ditch, *Trans Birmingham Warwickshire Archaeol Soc*, **84**, 1–6

### **Bagots Park, Staffordshire**

Crossley 1966 (Post-medieval)

Crossley, D W, 1968 Glass making in Bagots Park, Staffordshire, in the sixteenth century, *Post-Medieval Archaeol*, **1**, 44–83

### **Bakewell, Derbyshire**

Swanton 1970–1 (Medieval)

Swanton, M J, 1972 Castle Hill, Bakewell, *Derbyshire Archaeol J*, **92**, 16–27

### **Baldock, Hertfordshire**

Moss-Eccardt (Norton Road) 1963 (Prehistoric, Roman)

Unpublished; NAR archive PRN-1847

Moss-Eccardt (Brewery Field) 1968 (Multi-period)

Unpublished; NAR archive PRN-1635

Stead 1968–72 (Prehistoric, Roman)

Stead, I M, 1986 *Baldock: the excavation of a Roman and pre-Roman settlement, 1968–72*, Britannia Monogr, 7, London

### **Balksbury, Hampshire**

Wainwright 1967 (Prehistoric)

Wainwright, G J, 1969 The excavation of Balksbury camp, *Proc Hampshire Fld Club Archaeol Soc*, **26**, 21–55

### **Bampton Castle, Devon**

Hamlin, Higham 1969 (Medieval)

Unpublished; progress of report unknown (site records with Hamlin)

### **Banbury, Oxfordshire**

Fasham 1972 (Medieval)

Fasham, P J, 1983 Excavations in Banbury 1972, *Oxoniensia*, **48**, 71–118

**Bannaventa, Northamptonshire**; see Whilton Lodge

### **Banstead, Surrey**

Barfoot, Price Williams 1972 (Anglo-Saxon)

Barfoot, J, and Price Williams, D, 1976 *The Saxon barrow at Galley Hills, Banstead Down, Surrey*, Res Vol Surrey Archaeol Soc, **3**, 59–76

Savage 1951–3 (Medieval)

Unpublished; progress of report unknown (site records with B Hope-Taylor)

### **Barford, Warwickshire**

Oswald, for Avon/Severn Comm 1964–6 (Prehistoric, Anglo-Saxon)

Oswald, A, 1969 Excavation for the Avon/Severn Research Committee at Barford, *Trans Birmingham Warwickshire Archaeol Soc*, **83**, 1–64

**Barholm, Lincolnshire**; see Welland Valley

### **Barkhale Down, West Sussex**

Leach 1958–61 (Prehistoric)

Leach, P E, 1983 Excavation of a Neolithic causewayed enclosure on Barkhale Down, *Sussex Archaeol Collect*, **121**, 11–30

**Barnack, Cambridgeshire**; see Welland Valley

### **Barnby Howes, North Yorkshire**

Ashbee, ApSimon 1951 (Prehistoric)

Ashbee, P, and ApSimon, A M, 1956 Barnby Howes, Barnby, East Cleveland, Yorkshire, *Yorkshire Archaeol J*, **39**, 9–31

### **Bar Point, Isles of Scilly**

Butcher, Neal 1971 (Prehistoric)

Unpublished; NAR archive PRN-1935

### **Barrow Mead, Somerset**

Rahtz 1953–4 (Prehistoric, Medieval)

Rahtz, P A, 1960 Barrow Mead, Bath, Somerset, *Proc Somerset Archaeol Natur Hist Soc*, **105**, 61–76

Woodhouse 1964

Woodhouse, J, 1976 *Barrow Mead, Bath, 1964; excavation of a medieval peasant house*, BAR, **28**, Oxford

### **Barton Blount, Derbyshire**

Beresford 1968–9 (Medieval)

Beresford, G, 1975 *The medieval clay-land village: excavations at Goltho and Barton Blount*, Medieval Archaeol Monogr, **6**, London

### **Barton Stacey (Moody's Down South-east), Hampshire**

Grimes 1960 (Prehistoric)

Unpublished; NAR archive PRN-1868

### **Basingstoke, Hampshire**

Robertson-Mackay 1962 (Medieval)

Unpublished; site records reported lost

### **Bassett's Close, Great Weldon, Northamptonshire**

Brown 1970 (Roman)

Unpublished; NAR archive PRN-1943

### **Baston, Lincolnshire**

Mayes, Dean 1966 (Anglo-Saxon)

Mayes, P, and Dean, M J, 1976 *An Anglo-Saxon cemetery at Baston, Lincolnshire*, Occas Pap Lincolnshire Hist Archaeol, **3**, Sleaford

### **Bathampton Down, Somerset**

Wainwright 1965 (Prehistoric)

Wainwright, G J, 1967 The excavation of an Iron Age hill fort on Bathampton Down, Somerset, *Trans Bristol Gloucestershire Archaeol Soc*, **86**, 42–59

### **Battlesbury, Wiltshire**

Chadwick, Thompson 1956 (Prehistoric)

Chadwick, S E, and Thompson, M W, 1962 An Iron Age habitation site at Battlesbury, *Wiltshire Archaeol Natur Hist Mag*, **56**, 262–4

### **Baylam House Farm, Coddendam, Suffolk**

Smedley, Owles 1958 (Roman)

Unpublished; NAR archive PRN-390

### **Bays Leap, Northumberland**

Jobey 1956 (Roman)

Jobey, G, 1958 The Wall Ditch, Bays Leap, Heddon on the Wall, *Archaeol Aeliana*, 4 ser, **36**, 55–60

### **Bays Meadow, Droitwich, Hereford and Worcester**

Gelling 1954–5 (Roman)

Gelling, P S, 1957 Report on excavations in Bays Meadow, Droitwich, *Trans Birmingham Warwickshire Archaeol Soc*, **75**, 1–23

### **Bearwood, Poole, Dorset**

Jarvis 1972 (Prehistoric)

Jarvis, K S, 1984 A late Iron Age site with a currency-bar hoard at Bearwood, Poole, Dorset, *Proc Dorset Natur Hist Archaeol Soc*, **106**, 138–42

### **Beaulieu Heath, Hampshire**

Piggott 1941 (Medieval)

Piggott, S, 1946 Two linear earthworks in the New Forest, *Proc Hampshire Fld Club Archaeol Soc*, **16**, 106–67

### **Becca Banks, West Yorkshire**

Brooks 1965 (Prehistoric)

Brooks, R T, 1968 Becca Banks near Aberford, Yorkshire, West Riding, *Yorkshire Archaeol J*, **42**, 12–14

### **Beckford, Hereford and Worcester**

Oswald 1964–7 (Prehistoric)

Oswald, A, 1972 Excavations at Beckford, *Trans Worcestershire Archaeol Soc*, 3 ser, **3**, 7–30

Evison 1958 (Anglo-Saxon)

Unpublished; report in preparation (site records with excavator)

### **Beckhampton, Bishops Cannings, Wiltshire**

Smith 1964 (Prehistoric)

Ashbee, P, Smith, I F, and Evans, J G, 1979 Excavation of three long barrows near Avebury, Wiltshire, *Proc Prehist Soc*, **45**, 207–300

### **Bedford**

Baker 1967–72 (Anglo-Saxon, Medieval, Post-medieval)

Baker, D, 1970 Excavations in Bedford 1967, *Bedfordshire Archaeol J*, **5**, 67–100

Baker, D, 1974a Excavations in the area of Mill Street, Bedford, 1971, *Bedfordshire Archaeol J*, **9**, 99–128

Baker, D, 1974b Bedford: aspects of town origins and development, *Bedfordshire Archaeol J*, **9**, 75–94

### **Benwell, Northumberland**

Charlesworth 1958 (Roman)

Charlesworth, D, 1960 A Roman well at Benwell, *Archaeol Aeliana*, 4 ser, **38**, 233–5

### **Berden, Essex**

Knocker 1954 (Medieval)

Knocker, G M, 1958 The Rookery: a ringwork at Berden, Essex, *Trans Essex Archaeol Soc*, **25**, 257–62

**Beverley, Humberside**; see Woodhall

### **Bibury, Gloucestershire**

Grimes 1939–40 (Prehistoric)

Grimes, W F, 1960 Saltway Barn long barrow, Bibury, in *Excavations on defence sites 1939–1945*, Ministry of Works Archaeol Rep, **3**, 5–40

### **Bicester, Oxfordshire**

Hinton 1968 (Medieval)

Hinton, D A, 1969 Excavation at Bicester Priory, 1968, *Oxoniensia*, **34**, 21–8

### **Bickerhaven, Lincolnshire**

Healey 1968–9 (Medieval)

Unpublished; NAR archive PRN-1737

### **Biggleswade, Bedfordshire**

Addyman 1960 (Medieval)

Addyman, P V, 1962 A ringwork and bailey at Biggleswade, Bedfordshire, *Bedfordshire Archaeol J*, **3**, 15–18

### **Bincombe, Dorset**

Best 1963 (Prehistoric)

Unpublished; report in preparation (site records with Dorchester Museum); NAR archive PRN-1909

**Bishops Cannings, Wiltshire**; see Hemp Knoll; Beckhampton

### **Bishopstone, East Sussex**

Bell 1967–8 (Anglo-Saxon)

Bell, M, 1978 Excavations at Bishopstone, *Sussex Archaeol Collect*, **115**

Thomson 1967–8 (Anglo-Saxon)

Unpublished; progress unknown (site records with excavator)

### **Bishop's Cleeve (Lower Farm), West Midlands**

Ford 1969 (Anglo-Saxon)

Unpublished; NAR archive PRN-2129

### **Bishop's Waltham, Hampshire**

Ashbee 1953–4 (Prehistoric)

Ashbee, P, 1957 The Great Barrow at Bishop's Waltham, Hampshire, *Proc Prehist Soc*, **23**, 137–66

Barton 1967–8 (Post-medieval)

Barton, K J, 1969 The contents of an eighteenth-century well at Bishop's Waltham, *Post-Medieval Archaeol*, **3**, 166–87

Lewis 1967–8 (Medieval)

Lewis, E R, 1985 Excavations in Bishop's Waltham 1967–68, *Proc Hampshire Fld Club Archaeol Soc*, **41**, 81–126

### **Blacklow Hill, Warwickshire**

Hedges, Ford 1971 (Prehistoric)

Unpublished; report in preparation by L Badenoch

### **Bledisloe, Gloucestershire**

Dornier 1964 (Medieval)

Dornier, A, 1966 Bledisloe excavations 1964, *Trans Bristol Gloucestershire Archaeol Soc*, **85**, 57–69

### **Bletsoe, Bedfordshire**

Collier 1970 (Roman)

Unpublished; report in preparation by the excavator, to be published in *Bedfordshire Archaeol*

### **Bokerley Dyke, Woodyates, Dorset**

Rahtz 1958 (Roman)

Rahtz, P A, 1961 An excavation on Bokerley Dyke, 1958, *Archaeol J*, **118**, 65–99

**Bording Dale, North Yorkshire**; see Yorkshire barrows, excavations by T C M Brewster

### **Borough Hill, Daventry, Northamptonshire**

Brown 1966–71 (Prehistoric)

Unpublished; NAR archive PRN-1940

### **Boscombe Down, Wiltshire**

Richardson 1949–50 (Prehistoric)

Richardson, M K, 1951 Excavation of Iron Age villages on Boscombe Down, *Wiltshire Archaeol Natur Hist Mag*, **54**, 123–68

### **Bosham, West Sussex**

Rule 1967 (Roman)

Unpublished; progress of report unknown (site records with excavator)

### **Boston, Lincolnshire**

Mayes 1962 (Medieval)

Mayes, P, 1965 A medieval tile kiln at Boston, Lincolnshire, *J Brit Archaeol Ass*, **28**, 86–106

### **Boughton-under-Blean, Kent**

Jessup 1948 (Post-medieval)

Jessup, R, 1951 Two mounds at Nash Court, Boughton, *Archaeol Cantiana*, **64**, 35–8

### **Bourton Bridge, Gloucestershire**

O'Neil 1967 (Roman)

O'Neil, H E, 1968 The Roman settlement on the Fosse Way at Bourton Bridge, Bourton-on-the-Water, Gloucestershire, *Trans Bristol Gloucestershire Archaeol Soc*, **87**, 29–55

### **Bower Chalke, Wiltshire**

Rahtz 1959 (Prehistoric)

Rahtz, P A, 1990 Bower Chalke 1959: excavations at Great Ditch Banks and Middle Chase Ditch, *Wiltshire Archaeol Natur Hist Mag*, **83**, 1–49

### **Bowness-on-Solway, Cumbria**

Daniels 1955 (Roman)

Daniels, C M, 1960 Excavations at Bowness-on-Solway, 1955, *Trans Cumberland Westmorland Antiq Archaeol Soc*, ns, **60**, 13–19

Potter 1972 (Roman)

Potter, T W, 1975 Excavations at Bowness-on-Solway, *Trans Cumberland Westmorland Antiq Archaeol Soc*, ns, **75**, 29–57

### **Box, Wiltshire**

Hurst 1967–8 (Roman)

Hurst, H R, 1987 Excavations at Box Roman villa, 1967–8, *Wiltshire Archaeol Natur Hist Mag*, **81**, 19–51

### **Boxmoor, Hertfordshire**

Neal 1966–70 (Roman)

Neal, D S, 1974 Northchurch, Boxmoor and Hemel Hempstead station; excavation of three Roman buildings in the Bulbourne valley, *Hertfordshire Archaeol*, **4**, 1–135

### **Bozeat, Northamptonshire**

Greenfield 1965 (Roman)

Meadows, I D, 1992 Three Roman sites in Northamptonshire: excavations by E Greenfield at Bozeat, Higham Ferrers, and Great Oakley between 1961 and 1966, *Northamptonshire Archaeol*, **24**, 77–94

### **Bradford Down, Pamphill, Dorset**

White 1969 (Prehistoric)

White, D A, 1973 A trial excavation on Bradford barrow, *Proc Dorset Natur Hist Archaeol Soc*, **95**, 30–43

Field 1972 (Iron Age, Roman)

Field, N H, 1982 The Iron Age and Romano-British settlement on Bradford Down, Pamphill, Dorset, *Proc Dorset Natur Hist Archaeol Soc*, **104**, 71–92

### **Bradwell Abbey, Buckinghamshire**

Niblett 1971 (Roman)

Niblett, B R K, 1974 Excavations at Bradwell Abbey Barn, Bucks, 1971, *Rec Buckinghamshire*, **19**, 483–500

### **Braggington, Shropshire**

Barker 1963 (Medieval)

Barker, P A, 1969 The deserted medieval hamlet of Braggington, *Trans Shropshire Archaeol Soc*, **58**, 122–39

### **Brampton, Cambridgeshire**

White 1966 (Prehistoric)

White, D A, 1969 Excavations at Brampton, *Proc Cambridge Antiq Soc*, **48**, 1–20

### **Brampton, Cumbria**

Hogg 1963 (Roman)

Hogg, R, 1965 Excavation of the Roman auxiliary

tilery, Brampton, *Trans Cumberland Westmorland Antiq Archaeol Soc*, **65**, 133–68

### **Brantingham, Humberside**

Stead 1962 (Roman)

Stead, I M, 1973 Brantingham Roman villa: discoveries in 1962, *Britannia*, **4**, 84–106

### **Braughing, Hertfordshire**

Stead 1969 (Prehistoric, Roman)

Stead, I M, 1971 A trial excavation at Braughing, 1969, *Hertfordshire Archaeol*, **2**, 37–47

Potter 1971–2

Potter, T W, and Trow, S D, 1988 Pinkeridge-Braughing, Herts. The Ermine Street excavations, 1971–72. The Late Iron Age and Roman settlement, *Hertfordshire Archaeol*, **10**

### **Bray, Berkshire**

Stanley 1969–71 (Roman, Anglo-Saxon)

Unpublished; draft report by W Bates awaiting revision: Excavations at the late Roman and early Saxon site at Bray, Berkshire, by Christopher Stanley, 1969–1971

### **Breedon-on-the-Hill, Leicestershire**

Kenyon 1946 (Prehistoric)

Kenyon, K M, 1950 Excavations at Breedon-on-the-Hill, Leicestershire, 1946, *Trans Leicestershire Archaeol Hist Soc*, **26**, 17–82

Wacher 1957 (Prehistoric)

Wacher, J S, 1964 Excavations at Breedon-on-the-Hill, Leicestershire, 1957, *Antiq J*, **44**, 122–42

Wacher 1966 (Prehistoric)

Wacher, J S, 1978 Excavations at Breedon-on-the-Hill, *Trans Leicestershire Archaeol Hist Soc*, **52**, 1–35

### **Briar Hill, Northamptonshire**

Jackson 1969 (Prehistoric)

Jackson, D A, 1974 Two new pit alignments and a hoard of currency bars from Northamptonshire, *Northamptonshire Archaeol*, **9**, 13–45

**Brickwall Hill, Hertfordshire**; see Welwyn Garden City

### **Brightwell Heath, Suffolk**

Gilyard-Beer 1953 (Prehistoric)

Gilyard-Beer, R, 1984 The Devil's Ring, Brightwell Heath, *Proc Suffolk Inst Archaeol*, **35**, pt 4, 247–78

### **Brigstock, Northamptonshire**

Greenfield 1961–2 (Roman)

Greenfield, E, and Taylor, M V, 1963 Romano-British shrines at Brigstock, Northants, *Antiq J*, **43**, 228–68

Site records from 1962 excavation with Northamptonshire County Council Archaeology Unit

### **Bristol, Avon**

Rahtz 1957 (Medieval)

Rahtz, P A, 1960 Excavations by the town wall, Baldwin Street, Bristol, 1957, *Trans Bristol Gloucestershire Archaeol Soc*, **79**, 221–50

Barton 1960 (Medieval)

Barton, K J, 1964 The excavation of a medieval bastion at St Nicholas' almshouses, King Street, Bristol, *Medieval Archaeol*, **8**, 184–212

Rahtz 1962–3 (Medieval)

Watts, L, and Rahtz, P A, 1985 *Bristol: St Mary le Port excavations 1962–63*, Bristol City Mus Monogr, **7**, Bristol

Hebditch 1965 (Medieval)

Hebditch, M, 1968 Excavations on the medieval defences, Portwall Lane, Bristol, 1965, *Trans Bristol Gloucestershire Archaeol Soc*, **87**, 131–43

Ponsford (Bristol Castle) 1968–70 (Medieval)

Unpublished; NAR archive PRN-995

### **Brixworth, Northamptonshire**

Everson 1972 (Medieval)

Everson, P, 1977 Excavations in the vicarage garden at Brixworth, 1972, *J Brit Archaeol Ass*, **130**, 55–122

**Broadfield, Hertfordshire**

Rahtz 1965 (Medieval)

Klingelhofer, E C, 1974 *The deserted medieval village of Broadfield, Hertfordshire*, BAR, 2, Oxford

**Broadstairs, Kent**

Hogarth, Haith 1969–71 (Anglo-Saxon)

Unpublished; report in preparation (site records with the British Museum)

**Broadway, Hereford and Worcester**

Cook 1955 (Anglo-Saxon)

Cook, J M, 1958 An Anglo-Saxon cemetery at Broadway Hill, Broadway, Worcestershire, *Antiq J*, 38, 58–84

**Brome, Suffolk**

West 1967 (Medieval)

West, S E, 1970 Brome; the excavation of a moated site, 1967, *J Brit Archaeol Ass*, 33, 89–121

**Bromfield, Shropshire**

Stanford 1966–8 (Prehistoric, Roman)

Stanford, S C, 1968 The Roman marching camp at Bromfield (Salop), *Trans Shropshire Archaeol Soc*, 58, 195–6

Stanford, S C, 1982 Bromfield, Salop: Neolithic, Beaker and Bronze Age sites, 1966–79, *Proc Prehist Soc*, 48, 279–320

**Bromwich Castle, West Midlands**

Ford 1969–71 (Medieval)

Unpublished; NAR archive PRN-1803

**Brooklands, Surrey**

Hanworth 1964–71 (Prehistoric, Medieval)

Hanworth, R, and Tomalin, D J, 1977 *Brooklands, Weybridge: the excavation of an Iron Age and medieval site, 1964–65 and 1970–71*, Res Vol Surrey Archaeol Soc, 4, Guildford

**Broome Heath, Ditchingham, Norfolk**

Wainwright 1966–70 (Prehistoric)

Wainwright, G J, 1972 The excavation of a Neolithic settlement on Broome Heath, Ditchingham, Norfolk, *Proc Prehist Soc*, 38, 1–97

**Brougham, Cumbria**

Charlesworth 1966–7 (Roman)

Unpublished; report in preparation by J Andrews and Q Mold

**Brough-on-Humber, Humberside**

Wacher 1958–61 (Roman)

Wacher, J S, 1969 *Excavations at Brough-on-Humber 1958–1961*, Rep Res Comm Soc Antiq, 25, London

**Broughton Lodge, Nottinghamshire**

Dean 1964, 1968 (Roman, Anglo-Saxon)

Unpublished; report being prepared by G Kinsley (site records with Trent and Peak Archaeol Trust)

**Brough-under-Stainmore, Cumbria**

Jones 1971–2 (Roman, Medieval)

Jones, M J, 1977 Archaeological work at Brough-under-Stainmore 1971–72, I: The Roman discoveries, *Trans Cumberland Westmorland Antiq Archaeol Soc*, 77, 17–47

Jones, M J, 1989 Archaeological work at Brough-under-Stainmore, II: The medieval and later settlements (fieldwork and excavations), *Trans Cumberland Westmorland Antiq Archaeol Soc*, 89, 141–80

**Brunton, Northumberland**

Jarrett 1957 (Prehistoric)

Jarrett, M G, 1959 Excavations at High Brunton 1957, *Archaeol Aeliana*, 4 ser, 37, 349–50

**Buckden, Cambridgeshire**

Addyman 1961 (Medieval)

Unpublished; NAR archive PRN-1806

**Buckminster, Leicestershire**

Rudkin 1967 (Medieval)

Rudkin, D J, 1970 Excavation of an early medieval site at Buckminster, *Trans Leicestershire Archaeol Hist Soc*, 33, 1–13



**Buckskin Farm, Basingstoke, Hampshire**

Haslam 1958 (Prehistoric)

Unpublished; NAR archive PRN-1353

**Buckton, Hereford and Worcester;** see Leintwardine

**Budbury, Wiltshire**

Wainwright 1969–70 (Prehistoric)

Wainwright, G J, 1970 An Iron Age promontory fort at Budbury, *Wiltshire Archaeol Natur Hist Mag*, **65**, 108–65

**Buddon Wood, Leicestershire**

Musty 1972 (Prehistoric, Roman)

Unpublished; NAR archive PRN-305

**Bulwick, Northamptonshire**

Jackson 1968–9 (Roman)

Jackson, D A, 1979 Roman ironworking at Bulwick and Gretton, *Northamptonshire Archaeol*, **14**, 31–7

**Burgh Castle, Norfolk**

Green 1958–61 (Roman)

Johnson, S, 1983 *Burgh Castle: excavations by Charles Green 1958–61*, *E Anglian Archaeol*, **20**, Dereham

See also Caister-on-Sea for the human bone report

**Burghfield, Berkshire**

Boon 1956 (Iron Age/Roman)

Boon, G C, 1958 A Belgic cremation-burial from Burghfield Common Man site, *Berkshire Archaeol J*, **56**, 1–8

Rutland 1969 (Prehistoric)

Lobb, S J, 1983–5 Excavation of two ring-ditches at Burghfield by R A Rutland, 1969, *Berkshire Archaeol J*, **72**, 9–16

**Burpham, West Sussex**

Sutermeister 1972 (Saxon)

Sutermeister, H, 1976 Burpham; a settlement site within the Saxon defences, *Sussex Archaeol Collect*,

114, 194–206

**Burradon, Northumberland**

Jobey 1968 (Prehistoric)

Jobey, G, 1970 An Iron Age settlement and home-stead at Burradon, Northumberland, *Archaeol Aeliana*, 4 ser, **48**, 51–95

**Bury St Edmunds, Suffolk**

West 1968 (Medieval)

West, S E, 1974 The excavation of the town defences at Tayfen Road, Bury St Edmunds, 1968, *Suffolk Inst Archaeol Hist*, **32**, 17–24

**Burythorpe, Humberside;** see Whitegrounds

**Buttington Tump, Tidenham, Gloucestershire**

Lewis 1960 (Prehistoric, Anglo-Saxon)

Lewis, J M, 1963 A section of Offa's Dyke at Buttington Tump, Tidenham, *Trans Bristol Gloucestershire Archaeol Soc*, **82**, 202–4

**Caerloggas Downs, St Austell, Cornwall**

Miles 1972 (Prehistoric)

Miles, H, 1975 Barrows on the St Austell granite, *Cornish Archaeol*, **14**, 5–81

**Caister-on-Sea, Norfolk**

Green 1951–5 (Roman)

Darling, M J, with Gurney, D, 1993 *Caister-on-Sea. Excavations by Charles Green 1951–55*, *E Anglian Archaeol*, **60**

Ellison 1961–3 (Roman)

Ellison, J A, 1965 Excavations at Caister-on-Sea 1961–2, *Norfolk Archaeol*, **33**, 94–107

Ellison, J A, 1966 Excavations at Caister-on-Sea 1962–3, *Norfolk Archaeol*, **34**, 45–73

**Caistor, Lincolnshire**

Rahtz 1959 (Roman)

Rahtz, P A, 1960 Caistor, Lincolnshire, 1959, *Antiq J*, **40**, 175–87

**Caistor-by-Norwich, Norfolk**

Knocker 1950 (Roman)

Gurney, D, 1986 A Romano-Celtic temple site at Caistor St Edmund, in *Excavations at Thornham, Warham, Wighton, and Caister St Edmund, Norfolk* (eds T Gregory and D Gurney), *E Anglian Archaeol*, **30**, 37–58, Dereham

### **Cambridge**

Addyman, Biddle 1962 (Medieval)

Addyman, P V, and Biddle, M, 1965 Medieval Cambridge, *Proc Cambridge Antiq Soc*, **58**, 74–137

Alexander 1956–70 (Multi-period)

Unpublished; NAR archives PRN-1726 (Arbury Camp); PRN-1799 (Arbury Road); PRN-1821 (Castle Hill, Mount Hill); PRN-1730 (Castle Hill, Phoenix Gardens); PRN-1744 (Castle Law Courts); PRN-14 (Castle Mound); PRN-1743 (Gloucester Terrace); PRN-1791 (Ridgeons Garden); PRN-1817 (Shelley Row); PRN-1822, PRN-1845 (12 Shelley Row); PRN-1747 (Storey's Orchard); PRN-1741 (Storey's Paddock Farm)

### **Canford Heath, Dorset**

Ashbee 1951 (Prehistoric)

Ashbee, P, 1954 The excavation of a round barrow on Canford Heath, *Proc Dorset Natur Hist Archaeol Soc*, **76**, 39–50

### **Cannington, Somerset**

Rahtz 1963 (Multi-period)

Rahtz P A, Cannington Hill Fort, 1963, *Proc Somerset Archaeol Nat Hist Soc*, **113**, 56–68

Post-Roman cemetery site unpublished; report in preparation by P Rahtz, S Hirst, and S Wright

### **Canons Ashby, Northamptonshire**

Taylor 1969 (Medieval)

Taylor, S J, 1974 Excavation of the site of the Augustinian priory, Canons Ashby, Northamptonshire, *Northamptonshire Archaeol*, **9**, 57–67

**Canon's Park, Middlesex**; see London (Barnet)

### **Canterbury, Kent**

Frere, for Canterbury Exc Comm, 1947–57 (Multi-period)

Bennett, P, Frere, S S, and Stow, S, 1982 *Excavations at Canterbury Castle*, *The Archaeology of Canterbury*, **1**, Maidstone

Frere, S S, Stow, S, and Bennett, P, 1982 *Excavations on the Roman and medieval defences of Canterbury*, *The Archaeology of Canterbury*, **2**, Maidstone

Frere, S S, and Stow, S, 1983 *Excavations in the St Georges Street and Burgate Street area*, *The Archaeology of Canterbury*, **7**, Maidstone

Williams, for Canterbury Exc Comm, 1967 (Medieval)

Williams, J H, 1976 Excavations at Gravel Walk, Canterbury 1967, *Archaeol Cantiana*, **91**, 119–43

Millard 1969 (Medieval)

Millard, L, 1971 The Blackfriars, Canterbury, *Archaeol Cantiana*, **86**, 215–19

### **Cantley, South Yorkshire**

Annable 1953–6 (Roman)

Annable, F K, 1960 *The Romano-British pottery at Cantley House estate, kilns 1–8*, Doncaster Mus Publ, **24**, Doncaster

### **Cardurnock, Cumbria**

Simpson, Hodgson 1943–4 (Roman)

Simpson, F G, and Hodgson, K S, 1948 The coastal milefortlet at Cardurnock, *Trans Cumberland Westmorland Antiq Archaeol Soc*, ns, **47**, 78–127

### **Carnanton, Cornwall**

Croft Andrew 1943 (Medieval)

Preston-Jones, A, 1984 Carnanton cemetery, St Mawgan, 1943, *Cornish Archaeol*, **23**, 157–77

### **Carnon Downs, Cornwall**

Dudley 1968 (Prehistoric)

Unpublished; report being prepared by A ApSimon and M Reeve, to be combined with other sites excavated by Dudley; NAR archive PRN-1893

### **Carrawburgh, Northumberland**

Charlesworth 1964 (Roman)

Charlesworth, D, 1967 Excavations on the

Carrawburgh Car Park site 1964, *Archaeol Aeliana*, 4 ser, 45, 1–16

### **Carvinack, Tregavethan, Cornwall**

Dudley 1958 (Prehistoric)

Dudley, D, 1964 The excavation of the Carvinack barrow, Tregavethan, near Truro, *J Roy Inst Cornwall*, ns, 4, 414–51

### **Cassington, Oxfordshire**

Bradford 1947 (Prehistoric)

Bradford, J S P, 1951 Excavations at Cassington, Oxon, 1947, *Oxoniensia*, 16, 1–4

Case 1950–2 (Prehistoric)

Case, H J, 1982 Cassington 1950–52: Late Neolithic pits and the big enclosure, in *Settlement patterns in the Oxford region* (eds H J Case and A Whittle), CBA Res Rep, 44, 118–51, London

Dawson 1961 (Prehistoric)

Dawson, G J, 1961/62 Excavations at Purwell Farm, Cassington, *Oxoniensia*, 26/27, 1–6

### **Casten Dyke, North Yorkshire**

Pacitto 1969–70 (Prehistoric)

Unpublished; NAR archive PRN-1707

### **Castle Neroche, Somerset**

Davison 1964 (Medieval)

Davison, B K, 1972 Castle Neroche: an abandoned Norman fortress in south Somerset, *Trans Somerset Archaeol Natur Hist Soc*, 116, 116–58

### **Castor, Cambridgeshire**

Green 1957–8 (Roman, Medieval)

Green, C, Green, I, and Dallas, C, 1986–7 Excavations at Castor, Cambridgeshire in 1957–8 and 1973, *Northamptonshire Archaeol*, 21, 109–45

Webster 1962–3 (Roman)

Perrin, J R, and Webster, G, 1990 Roman pottery from excavations in Normangate Field, Castor, Peterborough, 1962–63, *J Roman Pottery Stud*, 3, 35–62

**Cataclews, Cornwall**; see Cornish barrows, , excavations by C K Croft Andrew

### **Catcote, Cleveland**

Long 1963–4 (Prehistoric, Roman)

Long, C D, 1988 The Iron Age and Romano-British settlement at Catcote, Hartlepool, Cleveland, *Durham Archaeol J*, 4, 13–35

### **Catterick, North Yorkshire**

Wacher 1958–9 (Roman)

Unpublished; NAR archive PRN-3334

Brewster 1969–70 (Prehistoric)

Unpublished; report being prepared by A Finney; NAR archives PRN-1500, PRN-1502, PRN-1503

### **Chadwell St Mary, Essex**

Manning 1959 (Prehistoric, Roman)

Manning, W H, 1962 Excavation of an Iron Age and Roman site at Chadwell St Mary, Essex, *Trans Essex Archaeol Soc*, 3 ser, 1, 127–40

### **Chaldon Down, Dorset**

White 1969 (Prehistoric)

White, D A, 1974 The excavation of three round barrows on Chaldon Down, *Proc Dorset Natur Hist Archaeol Soc*, 95, 34–43

### **Chalgrave, Bedfordshire**

Davison 1970 (Medieval)

Pinder, A, and Davison, B K, 1988 The excavation of a motte and bailey castle at Chalgrave, Bedfordshire, 1970, *Bedfordshire Archaeol J*, 18, 33–56

### **Chalk, Kent**

Johnston 1961 (Roman)

Johnston, D E, 1972 A Roman building at Chalk, near Gravesend, *Britannia*, 3, 112–48

### **Charlecote, Warwickshire**

Gray 1967 (Prehistoric, Roman)

Unpublished; NAR archive PRN-1639

Ford 1969–71 (Multi-period, air survey)

Unpublished; report in preparation, to be published in *Proc Prehist Soc*; NAR archive PRN-1639

### **Charmy Down, Somerset**

Grimes 1940 (Prehistoric)

Grimes, W F, 1960 The archaeology of Charmy Down, near Bath, Somerset, in *Excavations on defence sites, 1939–1945*, Ministry of Works Archaeol Rep, **3**, 199–244, London

Williams 1941 (Prehistoric)

Williams, A, 1950 Bronze Age barrows on Charmy Down and Lansdown, Somerset, *Antiq J*, **30**, 34–46

### **Chastleton, Oxfordshire**

Benson, Fasham 1971 (Prehistoric)

Benson, D, and Fasham, P, 1972 Field-work at Chastleton, *Oxoniensia*, **37**, 1–9

### **Cheddar, Somerset**

Rahtz 1965 (Roman)

Rahtz, P A, 1966 Cheddar Vicarage 1965, *Proc Somerset Archaeol Natur Hist Soc*, **110**, 52–84

Rahtz 1960–2 (Saxon, Medieval)

Rahtz, P A, 1979 *The Saxon and medieval palaces at Cheddar: excavations 1960–62*, BAR, **65**, Oxford

### **Chedworth Down, Gloucestershire**

Grimes 1941 (Prehistoric)

Grimes, W F, 1960 Two barrows on Chedworth Down, Gloucestershire, in *Excavations on defence sites, 1939–1945*, Ministry of Works Archaeol Rep, **3**, 129–39, London

### **Chelmsford, Essex**

Drury, for Chelmsford Archaeol Trust 1969–75 (Multi-period)

Drury, P J, 1981 Medieval ‘narrow rig’ at Chelmsford and its possible implications, *Landscape Hist*, **3**, 51–8

Cunningham, C M, and Drury, P J, 1985 *Post-medieval sites and their pottery: Moulsham Street, Chelmsford*, Chelmsford Archaeol Rep, **5**; CBA Res Rep, **54**, London

Going, C J, 1987 *The Mansio and other sites in the south-eastern sector of Caesaromagus: the Roman pottery*, Chelmsford Archaeol Rep, **3.2**; CBA Res Rep, **62**, London

Drury, P J, and Wickenden, N P, 1988 *The Mansio and other sites in the south-eastern sector of Caesaromagus*, Chelmsford Archaeol Rep, **3.1**; CBA Res Rep, **66**, London

Wickenden, N P, 1992 *The temple and other sites in the north-eastern sector of Caesaromagus*, Chelmsford Archaeol Rep, **9**; CBA Res Rep, **75**, London

Isserlin, R, and Wickenden, NP, forthcoming (1994) *Road frontage and other sites in the northern sector of Caesaromagus*, CBA

Biglin (Chelmsford Priory) 1969 (Medieval)

Unpublished; NAR archive PRN-1783

Sellers (Chelmsford Priory) 1968–71 (Medieval)

Unpublished; NAR archive PRN-1798

### **Cherhill, Wiltshire**

Evans, Smith 1967 (Prehistoric)

Evans, J G, and Smith, I F, 1983 Excavations at Cherhill, north Wiltshire, 1967, *Proc Prehist Soc*, **49**, 43–117

### **Cherry Holt, Lincolnshire**

Thompson 1953 (Post-medieval)

Thompson, M W, 1956 Excavation of two moated sites: at Cherry Holt near Grantham, and at Epperstone, near Nottingham, *Lincolnshire Archit Archaeol Soc*, ns, **6**, 72–82

### **Chertsey, Surrey**

Knocker 1954 (Medieval)

Poulton, R, 1988 *Archaeological investigations on the site of Chertsey Abbey*, Surrey Archaeol Soc Res Vol, **11**, Guildford

### **Chester**

Petch 1955–6 (Roman)

Petch, D F, 1961 Excavations at Chester Newgate, *J Chester N Wales Archit Archaeol Hist Soc*, **44**, 29–41

Thompson 1954, 1959 (Roman)

Thompson, F H, 1967 Excavations in Bollands Court, *J Chester N Wales Archit Archaeol Hist Soc*, **54**, 1-3

Thompson, Petch 1954-6 (Roman)

Thompson, F H, and Petch, D F, 1963 Excavations in Commonhall St: the granaries of the legionary fortress of Deva, *J Chester N Wales Archit Archaeol Hist Soc*, **46**, 33-68

Thompson 1956 (Roman)

Thompson, F H, 1963 Excavations in Weaver Street, *J Chester N Wales Archit Archaeol Hist Soc*, **46**, 69-72

Thompson 1957-9 (Roman)

Thompson, F H, 1976 The excavation of the Roman amphitheatre at Chester, *Archaeologia*, **105**, 127-239

Thompson 1959 (Roman, Medieval)

Thompson, F H, 1967 Excavations at Woolworths, Chester, *J Chester Archaeol Soc*, **54**, 9-19

Kelly 1959 (Roman, Medieval)

Kelly, D B, 1968 Excavations at Watergate, *J Chester Archaeol Soc*, **52**, 1-21

Whitwell 1961 (Roman, Medieval)

Whitwell, J B, 1964 Excavations at 46/50 Foregate Street, Chester, 1961, *J Chester Archit Archaeol Hist Soc*, **51**, 1-19

Thompson 1961-2 (Roman, Medieval)

Thompson, F H, 1969 Excavations at Linenhall Street, Chester, *J Chester Archaeol Soc*, **56**, 1-21

Robinson, Ward 1970-1 (Roman)

Robinson, D, and Ward, T, 1972 Excavations on the site of the telephone exchange extension, *J Chester Archaeol Soc*, **58**, 41-6

Ward 1971-2 (Medieval)

Ward, T, 1975 Excavations in Goss Street, *J Chester Archaeol Soc*, **58**, 47-51

Alebon, Davey, Robinson 1972 (Medieval)

Alebon, P H, Davey, P J, and Robinson, D J, 1976 The East Gate Chester, 1972, *J Chester Archaeol Soc*, **59**, 37-49

Ward 1972 (Medieval)

Ward, T, and Wilson, D E, 1975 Goldsmith House site, Goss Street, Chester, 1972, *J Chester Archaeol Soc*, **58**, 53-67

### **Chesterton, Warwickshire**

Webster, Taylor 1961, 1967 (Roman)

Unpublished; site records at Warwick Museum; NAR archive PRN-1899

### **Cheswick, Warwickshire**

Jones 1953 (Medieval)

Jones, T L, 1953 Excavations at the Mount, Cheswick Green, Shirley, *Trans Birmingham Warwickshire Archaeol Soc*, **71**, 80-95

### **Chewton Mendip, Somerset**

Williams 1941 (Prehistoric)

Williams, A, 1947 Bronze Age barrows near Chewton Mendip, *Proc Somerset Archaeol Natur Hist Soc*, **93**, 39-67

### **Chew Valley, Somerset**

Greenfield, Rahtz 1949-55 (Multi-period)

Greenfield, E, and Rahtz, P A, 1977 *Excavations at Chew Valley Lake, Somerset*, DoE Archaeol Rep, **8**, London

### **Chichester, West Sussex**

Down, for Chichester Exc Comm 1963-72 (Multi-period)

Down, A, 1966 Excavations in Tower Street, Chichester, *Sussex Archaeol Coll*, **104**, 46-55

Down, A, and Rule, M, 1971 *Chichester excavations*, **1**, Chichester

Down, A, 1974 *Chichester excavations*, **2**, Chichester

### **Chicksands, Bedfordshire**

Dyer 1969 (Medieval)

Dyer, J, 1970 The burial ground at Chicksands Priory, Bedfordshire, *Bedfordshire Archaeol J*, **5**, 101-8

### **Chick's Hill, East Stoke, Dorset**

Ashbee 1956 (Prehistoric)

Ashbee, P, and Dimbleby, G W, 1958 The excavation of a round barrow on Chick's Hill, East Stoke parish, *Proc Dorset Natur Hist Archaeol Soc*, **80**, 146–59

### **Chilworth, Hampshire**

Brooks 1967 (Prehistoric)

Brooks, R T, 1968 Excavations at Castle Hill, Chilworth, *Hampshire Archaeol Newsletter*, **1**, 96–9

### **Chingley, Kent**

Crossley 1972 (Medieval, Post-medieval)

Crossley, D W, 1975 *The Bewl Valley ironworks, Kent, c 1300–1730*, Royal Archaeol Inst, London

### **Cholwichtown, Devon**

Eogan 1961 (Prehistoric)

Eogan, G, 1964 The excavation of a stone alignment and circle at Cholwichtown, Lee Moor, Devonshire, England, *Proc Prehist Soc*, **30**, 25–38

### **Christchurch, Hampshire**

Jarvis 1969 (Medieval)

Jarvis, K S, 1983 *Excavations in Christchurch 1969–80*, Dorset Natur Hist Archaeol Soc Monogr, **5**, Dorchester

### **Christon, Somerset**

Priddy, for M5 Res Comm 1970 (Prehistoric)

Morris, E L, 1988 The Iron Age occupation at Dibble's Farm, Christon, *Proc Somerset Archaeol Natur Hist Soc*, **132**, 23–81

### **Cirencester, Gloucestershire**

Rennie 1952 (Roman)

Rennie, D M, 1957 A section through the Roman defences in Watermoor Recreation Ground, Cirencester, *Antiq J*, **37**, 206–15

Webster 1957 (Roman)

Webster, G, 1959 Cirencester, Dyer Court excavations 1957, *Trans Bristol Gloucestershire Archaeol Soc*, **78**, 44–85

Liversidge, J, 1962 Cirencester: Romano-British wall-paintings from the Dyer Court excavations 1957, *Trans Bristol Gloucestershire Archaeol Soc*, **81**, 41–50

Rennie 1958 (Roman)

Rennie, D M, 1971 Excavations in the Parsonage Field, Cirencester, 1958, *Trans Bristol Gloucestershire Archaeol Soc*, **90**, 64–94

Richardson 1959 (Roman)

Richardson, K M, 1962 Excavations in Parsonage Field, Watermoor Road, Cirencester, 1959, *Antiq J*, **42**, 160–82

Reece 1960–1 (Roman)

Reece, R, 1970 Cirencester Grammar School, 1960–61, *Trans Bristol Gloucestershire Archaeol Soc*, **89**, 11–14

Reece, R, 1976 The Ashcroft site, Cirencester, *Trans Bristol Gloucestershire Archaeol Soc*, **94**, 92–100

Cullen 1967–8 (Roman)

Cullen, P, 1970 Cirencester: the restoration of the Roman town wall 1967–68, *Britannia*, **1**, 227–39

Leech, McWhirr 1971 (Medieval)

Leech, R H, and McWhirr, A D, 1982 Excavations at St John's Hospital, Cirencester, 1971 and 1976, *Trans Bristol Gloucestershire Archaeol Soc*, **100**, 191–209

Cirencester Exc Comm 1959–72 (Roman)

Wacher, J S, and McWhirr, A D, 1982 *Early Roman occupation at Cirencester*, Cirencester excavations, **1**, Cirencester

McWhirr, A D, Viner, L, and Wells, C, 1982 *Romano-British cemeteries at Cirencester*, Cirencester excavations, **2**, Cirencester

McWhirr, A D, 1986 *Houses in Roman Cirencester*, Cirencester excavations, **3**, Cirencester

### **Clacton (Jaywick Sands), Essex**

Warren c 1930–8 (Prehistoric)

Longworth, I, Wainwright, G J, and Wilson, K, 1971 The grooved ware site at Lion Point, *Brit Mus Quart*, **35**, 93–124

## **Clare, Suffolk**

Knocker 1955 (Medieval)

Knocker, G M, 1968 Clare Castle excavations, *Proc Suffolk Inst Archaeol Hist*, **28**, 136–52

## **Clarendon Park, Wiltshire**

Vatcher 1961 (Prehistoric)

Fasham, P J, 1984 A bell barrow in Clarendon Park, *Wiltshire Archaeol Natur Hist Mag*, **79**, 92–100

## **Clay Bank, North Yorkshire**

Pacitto 1969 (Prehistoric)

Unpublished; NAR archive PRN-1700

## **Clifton-on-Teme, Hereford and Worcester**

Stanford 1959 (Roman)

Stanford, S C, 1959 Excavations at the Roman outpost at Clifton-on-Teme, Worcestershire, *Trans Worcestershire Archaeol Soc*, **36**, 19–32

## **Clipstone, Nottinghamshire**

Rahtz 1956 (Medieval)

Rahtz, P A, 1960 King John's palace, Clipstone, Notts, *Trans Thoroton Soc Nottinghamshire*, **64**, 21–43

## **Codford St Mary, Wiltshire**

Vatcher 1958 (Prehistoric)

Vatcher, F de M, 1962 Excavation of the barrow on Lamb Down, Codford St Mary, *Wiltshire Archaeol Natur Hist Mag*, **58**, 417–41

## **Codicote Heath, Hertfordshire**

Greenfield 1956 (Prehistoric)

Greenfield, E, 1961 The Bronze Age round barrow on Codicote Heath, Hertfordshire, *Trans St Albans Hertfordshire Archit Archaeol Soc*, 1961, 5–20

## **Colchester, Essex**

Hawkes 1932–62 (Prehistoric)

Unpublished; report being prepared by P Crummy

Hull 1938–58 (Roman, Medieval)

Hull, M R, 1958 *Roman Colchester*, Rep Res Comm

Soc Antiq, **20**, London

Hull, M R, 1960 The St Nicholas church site, Colchester, *Trans Essex Archaeol Soc*, **25**, 301–28

Richardson 1955–8 (Roman)

Richardson, K M, 1961 Excavations in Lewis's Gardens, Colchester, 1955 and 1958, *Trans Essex Archaeol Soc*, 3 ser, **1**, 7–32

Dunnett 1965 (Roman)

Dunnett, B R K, 1966 Excavations on North Hill, Colchester, *Archaeol J*, **123**, 27–61

Dunnett, Crummy, Hebditch 1964–8 (Roman)

Dunnett, R, Crummy, P, and Hebditch, M G, 1971 Excavations in Colchester 1964–68, *Trans Essex Archaeol Soc*, 3 ser, **3**, 1–114

Niblett, 1964, 1969; Hebditch 1964 (Medieval)

Drury, P J, 1982 Aspects of the origins and development of Colchester Castle, *Archaeol J*, **139**, 302–419

Niblett 1970 (Roman)

Niblett, R, 1985 *Sheepen: an early Roman industrial site*, CBA Res Rep, **57**, London

## **Collyweston, Northamptonshire**

Knocker 1953 (Roman)

Knocker, G M, 1965 Excavations in Collyweston Great Wood, Northamptonshire, *Archaeol J*, **122**, 52–72

## **Colsterworth, Lincolnshire**

Grimes 1942–3 (Prehistoric)

Unpublished; report being prepared by A Clark; NAR archives PRN-1883, PRN-1884, PRN-1887

## **Colyford, Devon**

Miles 1971 (Medieval)

Miles, T, 1975 The shrunken medieval town of Coly-ford, *Proc Devon Archaeol Ass*, **33**, 267–95

**Cornish barrows**; excavations by C K Croft Andrew

Croft Andrew 1939–44 (Prehistoric, Medieval)

Christie, P M, 1985 Barrows on the north Cornish

coast: wartime excavations by C K Croft Andrew 1939–44, *Cornish Archaeol*, **24**, 23–122; report on sites at Cataclews, Lousey Barrow (St Juliot), Penhale Barrow (Nancecuke), St Eval, Trevallas Down, Treligga Common: see also Carnanton; Davidstow

### **Cosgrove, Northamptonshire**

Green 1958; Quinnell 1969 (Roman)

Quinnell, H, 1991 The villa and temple at Cosgrove, Northamptonshire, *Northamptonshire Archaeol*, **23**, 4–66

Quinnell, H, 1991 A late Iron Age decorated object from Cosgrove, *Northamptonshire Archaeol*, **23**, 67–8

**Cot Nab, Humberside:** see Yorkshire barrows, excavations by T C M Brewster

### **Cove, Hampshire**

Haslam 1972 (Post-medieval)

Haslam, J, 1975 The excavation of a seventeenth-century pottery site at Cove, east Hampshire, *Post-Medieval Archaeol*, **9**, 164–87

### **Coventry, Warwickshire**

Woodfield 1960–4 (Medieval, Post-medieval)

Woodfield, C, 1981 Post-medieval finds from the Free Grammar School at the Whitefriars, Coventry, c 1545–1557/58, *Post-Medieval Archaeol*, **15**, 81–159

Report on the medieval site in preparation (site records with excavator)

Hobley 1967 (Medieval)

Hobley, B, 1971 Excavations at the cathedral and Benedictine Priory of St Mary, Coventry, *Transactions Birmingham Warwickshire Archaeol Soc*, **84**, 46–139

### **Cowlam, Humberside**

Brewster 1968 (Prehistoric, Medieval)

Watts, L, and Rahtz, P A (eds) 1984 *Cowlam Wold barrows*, Univ York Archaeol Publ, **3**, York

Hayfield, C, 1988 Cowlam deserted village: a case study of post-medieval village desertion, *Post-Medieval Archaeol*, **22**, 21–109

Stead 1969–72 (Prehistoric)

Stead, I M, 1986 A group of barrows at Cowlam, North Humberside, *Yorkshire Archaeol J*, **58**, 5–15

### **Cowley, Oxfordshire**

Young, for Oxford Exc Comm 1972 (Roman)

Young, C J, 1973 The Roman kiln site at St Lukes Road, Cowley, Oxford, *Oxoniensia*, **38**, 215–32

### **Credenhill Camp, Hereford and Worcester**

Stanford 1963 (Prehistoric)

Stanford, S C, 1970 Credenhill camp; an Iron Age hillfort capital, *Archaeol J*, **127**, 82–129

### **Crew Farm, Kenilworth, Warwickshire**

Hedges 1971 (Roman)

Unpublished; report in preparation (site records with excavator)

### **Crichel and Launceston Downs, Dorset**

Piggott, Piggott 1938 (Prehistoric)

Piggott, S, and Piggott, C M, 1944 Excavation of barrows on Crichel and Launceston Downs, Dorset, *Archaeologia*, **90**, 47–80

### **Cricklade, Wiltshire**

Knocker 1952, 1958; Wainwright 1953, 1960; Raleigh Radford 1963 (Anglo-Saxon)

Raleigh Radford, C A, 1972 Excavations at Cricklade, 1948–1963, *Wiltshire Archaeol Natur Hist Mag*, **67**, 61–111

### **Daneshill, Riccall, North Yorkshire**

Hodgson 1941 (Prehistoric)

Unpublished; NAR archive PRN-1953

### **Darenth, Kent**

Caiger 1960 (Prehistoric, Medieval)

Caiger, J E L, 1964 Darenth Wood; its earthworks and antiquities, *Archaeol Cantiana*, **79**, 77–94

Philp, for Kent Archaeol Unit 1969–72 (Roman, Anglo-Saxon)

Philp, B J, 1973 The Roman villa at Darenth, Kent, in *Excavations in west Kent 1960–70* (ed B J Philp), Kent Archaeol Rescue Unit Res Rep, **2**, 119–53, Dover

Philp, B J, 1984 The prehistoric, Roman and Saxon



sites at Darenth, in *Excavations in the Darenth Valley* (ed B J Philp), Kent Archaeol Rescue Unit Res Rep, **4**, 72–131, Dover

**Darlington, Co Durham**; see Haughton-le-Skerne

### **Davidstow, Cornwall**

Croft Andrew 1941–2 (Prehistoric, Medieval)

Christie, P M, 1988 A barrow cemetery on Davidstow Moor, Cornwall: wartime excavations by C K Croft Andrew, *Cornish Archaeol*, **27**, 27–169

Christie, P M, and Rose, P, 1987 Davidstow Moor, Cornwall: the medieval and later sites: wartime excavations by C K Croft Andrew, 1941–42, *Cornish Archaeol*, **26**, 163–95

### **Dean Moor, Devon**

Fox 1954–6 (Prehistoric, Medieval)

Fox, Lady A, 1957 Excavations on Dean Moor; the late Bronze Age settlement, *Trans Devon Ass Advancement Sci*, **89**, 18–77

Fox, Lady A, 1958 A monastic homestead on Dean Moor, south Devon, *Medieval Archaeol*, **2**, 141–57

### **Deanshangar, Northamptonshire**

Green 1957 (Roman)

Unpublished; report by L Monk and site archive available at Northamptonshire County Council

### **Denton, Lincolnshire**

Smith 1948–9 (Roman)

Smith, J T, 1964 The Roman villa at Denton, *Rep Pap Lincolnshire Archit Archaeol Soc*, ns, **10**, 75–104

Greenfield 1959 (Roman)

Greenfield, E, 1971 The Roman villa at Denton, Lincolnshire, Part II: the bath-house and well, *Lincolnshire Hist Archaeol*, **6**, 29–57

### **Denver, Norfolk**

Green 1960 (Roman)

Gurney, D, 1986 A salt-production site at Denver; excavations by Charles Green, 1960, in *Settlement, religion and industry on the fen-edge: three Romano-British sites in Norfolk* (ed D Gurney), *E Anglian Archaeol*, **31**, 93–146, Dereham

### **Derby**

Raleigh Radford 1967–8 (Medieval)

Raleigh Radford, C A, 1976 The church of St Alkmund, Derby, *Derbyshire Archaeol J*, **96**, 26–61

Hall 1972 (Medieval)

Hall, R, 1972 Excavations at Full Street, Derby, 1972, *Derbyshire Archaeol J*, **92**, 29–77

### **Detton Hall, Neen Savage, Shropshire**

Stanford 1960 (Medieval)

Stanford, S C, 1965 A medieval settlement at Detton Hall, *Trans Shropshire Archaeol Soc*, **58**, 27–47

### **Devil's Dyke, Beeston-with-Wittering, Norfolk**

Lewis 1954 (Roman, Anglo-Saxon)

Lewis, J M, 1957 The Launditch, a Norfolk linear earthwork, *Norfolk Archaeol*, **31**, 419–26

**Dicket Mead, Hertfordshire**; see Welwyn

### **Dogsthorpe, Northamptonshire**

Pearce 1960 (Medieval)

Pearce, S V, 1966 A medieval windmill at Honey Hill, Dogsthorpe, *Proc Cambridge Antiq Soc*, **59**, 95–103

### **Doncaster, South Yorkshire**

Buckland 1965 (Medieval)

Buckland, P C, Dolby, M J, Hayfield, C, and Magilton, J R, 1979 *The medieval pottery industry at Hallgate, Doncaster*, The archaeology of Doncaster, **2.1**, Doncaster

### **Donyatt, Somerset**

Coleman-Smith, Pearson 1967–72 (Medieval)

Coleman-Smith, R J, and Pearson, T, 1988 *Excavations in the Donyatt potteries*, Chichester

### **Dorchester, Dorset**

Dorchester Exc Comm 1966–72 (Roman, Medieval)

Draper, J, and Chaplin, C, 1982 Excavations at Wadham House 1968 and Glyde Path Road 1966, *Dorchester excavations, 1*, Dorset Natur Hist Archaeol Soc Monogr, **2**, Dorchester

Bradley, R, and Thomas, N, 1983 Trial excavation in West Walls, Dorchester, *Proc Dorset Natur Hist Archaeol Soc*, **105**, 154–8

Startin, D W A 1971 Excavations at the Old Vicarage, Fordington, *Proc Dorset Natur Hist Archaeol Soc*, **103**, 43–66

Startin, D W A, 1981 Excavation at South Grove Cottage, Dorchester, *Proc Dorset Natur Hist Archaeol Soc*, **103**, 21–66

Sparey-Green, C J, Paterson, M, and Biek, L, 1981 A Roman coffin-burial from the Crown Buildings site, Dorchester, 1971, *Proc Dorset Natur Hist Archaeol Soc*, **103**, 67–100

### **Dorchester-on-Thames, Oxfordshire**

May 1957–8 (Roman, Anglo-Saxon)

May, J, 1977 Romano-British and Anglo-Saxon sites near Dorchester-on-Thames, *Oxoniensia*, **42**, 42–79

Atkinson 1947–51 (Prehistoric)

Atkinson, R J C, Piggott, C M, and Sandars, N K, 1951 *Excavations at Dorchester, Oxfordshire*, Oxford

Whittle, A, Atkinson, R J C, Chambers, R, Thomas N, 1992 Excavations in the Neolithic and Bronze Age complex at Dorchester-on-Thames, Oxfordshire, in *Proc Prehist Soc*, **58**, 143–202

Further report in preparation by A Whittle, to be published in *Proc Prehist Soc* (site records with Ashmolean Museum, Oxford)

Sutton 1960 (Roman)

Sutton, J E G, 1961/62 A late Romano-British site at Wally Corner, Dorchester, *Oxoniensia*, **26/27**, 7–18

Frere 1962–3 (Roman)

Frere, S S, 1962 Excavations at Dorchester-on-Thames, 1962, *Archaeol J*, **119**, 114–49

Frere, S S, 1984 Excavations at Dorchester-on-Thames, 1963, *Archaeol J*, **141**, 91–174

Bradley 1972 (Roman)

Bradley, R, 1978 Rescue excavation in Dorchester-on-Thames, 1972, *Oxoniensia*, **43**, 17–39

Rowley 1972 (Multi-period)

Rowley, T, 1981 Excavations at Beech House Hotel, Dorchester-on-Thames, 1972, *Oxoniensia*, **46**, 1–55

### **Dover, Kent**

Murray-Threipland 1945–7 (Roman)

Murray-Threipland, L, 1951 Excavations at Dover 1945–47, *Archaeol Cantiana*, **64**, 130–49

Murray-Threipland 1949–51 (Roman)

Murray-Threipland, L, 1957 Excavations in Dover, *Archaeol Cantiana*, **71**, 14–37

Rahtz 1956 (Roman, Medieval)

Rahtz, P A, 1958 Dover; Stembrook and St Martin-le-Grand, *Archaeol Cantiana*, **72**, 111–37

Evison 1951–3 (Anglo-Saxon)

Evison, V I, 1987 *Dover: the Buckland Anglo-Saxon cemetery*, HBMCE Archaeol Rep, **3**, London

### **Downton, Wiltshire**

Rahtz 1953–7 (Multi-period)

Rahtz, P A, 1962 Neolithic and Beaker sites at Downton, *Wiltshire Archaeol Natur Hist Mag*, **58**, 116–41

Rahtz, P A, 1963 A Roman villa at Downton, *Wiltshire Archaeol Natur Hist Mag*, **58**, 303–41

Rahtz, P A, 1964 Saxon and medieval features at Downton, *Wiltshire Archaeol Natur Hist Mag*, **59**, 124–9

Higgs 1957 (Prehistoric)

Higgs, E, 1959 Excavations at a Mesolithic site at Downton, near Salisbury, Wiltshire, *Proc Prehist Soc*, **25**, 209–32

### **Dragonby, Humberside**

May 1964–73 (Prehistoric, Roman)

Unpublished; report in preparation (site records with excavator); NAR archive PRN-285

### **Draughton, Northamptonshire**

Grimes 1940 (Prehistoric)

Unpublished; NAR archive PRN-1876

### **Drawdykes, Cumbria**

Charlesworth 1968 (Roman)

Unpublished; NAR archive PRN-31

### **Drax, North Yorkshire**

Wilson 1961–4 (Roman, Medieval)

Wilson, K, 1966 A survey and excavation within the area of Scurff Hall Farm, Drax, near Selby, Yorkshire, *Yorkshire Archaeol J*, **41**, 670–86

### **Driffield, Humberside**

Phillips 1952 (Prehistoric)

Phillips, J T, 1960 An Iron Age site at Driffield, East Riding, Yorks, *Yorkshire Archaeol J*, **40**, 183–91

**Droitwich, Hereford and Worcester**; see Bays Meadow

### **Dumpton Gap, Broadstairs, Kent**

Champion 1971 (Prehistoric)

Unpublished; NAR archive PRN-1768

### **Dunmow, Great, Essex**

Drury, for Chelmsford Archaeol Trust 1970–2 (Roman, Medieval)

Wickenden, N P, 1988 *Excavation at Great Dunmow, Essex: a Romano-British small town in the Trinovantian civitas*, *E Anglian Archaeol*, **41**; Chelmsford Archaeol Rep, **7**, Chelmsford

### **Dunstable, Bedfordshire**

Havercroft 1972 (Medieval)

Unpublished; progress of report unknown (site records with excavator)

Stead 1972 (Medieval)

Unpublished; report completed by excavator, but progress of publication unknown

### **Dunwich, Suffolk**

West 1970 (Medieval)

West, S E, 1970 The excavation of Dunwich town defences, 1970, *Proc Suffolk Inst Archaeol Hist*, **32**, 25–37

### **Durham**

Carver 1961–72 (Medieval)

Carver, M O H, 1974 Excavations in New Elvet, Durham City, *Archaeol Aeliana*, **5** ser, **2**, 91–148

### **Durrington Walls, Amesbury, Wiltshire**

Wainwright 1966–8 (Prehistoric)

Wainwright, G J, 1971 *Durrington Walls: excavations 1966–1968*, Rep Res Comm Soc Antiq, **29**, London

### **Earls Barton, Northamptonshire**

Jackson 1969 (Prehistoric)

Jackson, D A, 1984 The excavation of a Bronze Age barrow at Earls Barton, Northants, *Northamptonshire Archaeol*, **19**, 13–30

### **Easington, Co Durham**

Brooks 1966 (Prehistoric)

Brooks, R T, 1969 The Round Hill, Easington, Peterlee, Co Durham, *Archaeol Aeliana*, **4** ser, **47**, 183

### **East Boscombe, Wiltshire**

Algar 1969–70 (Roman)

Unpublished; report in preparation (site records with excavator); NAR archive PRN-1815

### **East Haddlesey, North Yorkshire**

Le Patourel 1963 (Medieval)

Le Patourel, H E J, 1973 The moated site at East Haddlesey, West Riding, in *The moated sites of Yorkshire*, Medieval Archaeol Monogr, **5**, 23–36, London

### **East Heselton and Seamer Moor, North Yorkshire**

Vatcher 1960, 1962 (Prehistoric)

Unpublished; report being prepared by T Manby; NAR archives PRN-476 (East Heselton); PRN-1713 (Seamer Moor)

### **East Malling (The Grange), Kent**

Wacher 1965 (Prehistoric, Roman)

Unpublished; report being prepared by P V Irving

### **Eaton Heath, Norfolk**

Healey 1969–70 (Prehistoric)

Healey, F, 1986 The excavation of two Early Bronze Age round barrows on Eaton Heath, Norwich, 1969–70, in *Barrow excavations in Norfolk, 1950–82* (ed A Lawson), *E Anglian Archaeol*, **29**, 50–8, Dereham

Wainwright 1971 (Prehistoric, Roman)

Wainwright, G J, 1973 The excavation of prehistoric and Romano-British settlements at Eaton Heath, Norwich, *Archaeol J*, **130**, 1–43

### **Eaton Socon, Bedfordshire**

Addyman 1962 (Medieval)

Addyman, P V, 1965 Late Saxon settlement in the St Neots area, *Proc Cambridge Antiq Soc*, **58**, 38–73

### **Eaton Socon by-pass, Bedfordshire**

Rudd 1969 (Prehistoric)

Unpublished; site records reported lost

### **Ebchester, Co Durham**

Jarrett 1959 (Roman)

Jarrett, M G, 1960 The Roman fort at Ebchester, Co Durham, *Archaeol Aeliana*, 4 ser, **38**, 193–229

### **Eccleston, Cheshire**

Petch 1972 (Roman)

Petch, D F, 1975 Excavations in Eaton Road, Eccleston, *Chester Archaeol J*, **58**, 15–39

### **Ecton, Northamptonshire**

Jackson 1969 (Prehistoric)

Jackson, D A, 1973 Excavations at North Lodge, Ecton, *Northamptonshire Archaeol*, **8**, 31–8

Moore 1972 (Prehistoric)

Moore, W R G, 1975 A later Neolithic site at Ecton, *Northamptonshire Archaeol*, **10**, 3–30

### **Edmondsham, Dorset**

Proudfoot 1959 (Prehistoric)

Proudfoot, E V W, 1963 Report on the excavation

of a bell barrow in the parish of Edmondsham, Dorset, England, 1959, *Proc Prehist Soc*, **29**, 395–425

### **Ellesmere Port, Cheshire**

Ward 1966–7 (Medieval)

Ward, T, 1975 Excavations at the Grange, Cow Worth, *J Chester Archaeol Soc*, **58**, 69–80

### **Ellington, Cambridgeshire**

Tebbutt, Rudd 1965 (Medieval)

Tebbutt, C F, Rudd, T, and Moorhouse, S, 1971 Excavation of a moated site at Ellington, *Proc Cambridge Antiq Soc*, **63**, 31–73

### **Embury Beacon, Devon**

Jefferies 1972 (Prehistoric)

Jefferies, J S, 1974 An excavation of the coastal promontory fort at Embury Beacon, Devon, *Proc Prehist Soc*, **40**, 136–56

**Epperstone, Nottinghamshire**; see Cherry Holt

### **Eriswell, Suffolk**

West 1972 (Prehistoric)

Kent, J P C, and Burnett, A M, 1984 The Eriswell Hoard, Suffolk, treasure trove, in *Coin hoards from Roman Britain, 4* (ed A M Burnett), *Brit Mus Occas Pap*, **43**, 6–13

### **Ermine Street, Chesterton, Cambridgeshire**

Grimes 1943 (Roman)

Unpublished; NAR archive PRN-1875

### **Etton Wold, Humberside**

Coombs 1969–70 (Prehistoric)

Coombs, D, 1974 Excavation of three round barrows on Etton Wold, East Riding of Yorkshire, *Yorkshire Archaeol J*, **46**, 1–9

### **Exeter, Devon**

Fox 1953 (Roman)

Fox, Lady A, 1956 Excavations in Bear Street, *Proc Devon Archaeol Explor Soc*, **5**, 40–2

Greenfield 1958 (Medieval)

Greenfield, E, 1964 Excavations at Chapel Street, *Trans Devon Archaeol Ass*, **96**, 339–79

Mountain 1961 (Roman, Medieval)

Wilson, D R, 1962 Roman Britain in 1961, **1**: sites explored, *J Roman Stud*, **52**, 184

Fox 1964–5 (Roman, Medieval)

Fox, Lady A, 1968 Excavations at the South Gate, *Proc Devon Archaeol Explor Soc*, **26**, 1–20

Holbrook, N, and Fox, Lady A, 1987 Excavations in the legionary fortress at Bartholomew Street East, Exeter, 1959, *Proc Devon Archaeol Soc*, **45**, 23–57

### **Exning, Suffolk**

Greenfield 1958 (Roman)

Webster, C J, 1987 Ernest Greenfield's excavations at Exning Roman villa, *Proc Cambridge Antiq Soc*, **76**, 41–66

### **Eynsham, Oxfordshire**

Kenward 1968 (Prehistoric)

Kenward, R, 1982 A Neolithic burial enclosure at New Wintles Farm, Eynsham, in *Settlement patterns in the Oxford region* (eds H J Case and A Whittle), CBA Res Rep, **44**, 51–4, London

Gray, Clayton 1971 (Medieval)

Gray, M, and Clayton, N, 1978 Excavations on the site of Eynsham Abbey, 1971, *Oxoniensia*, **43**, 100–22

### **Fakenham Magna, Suffolk**

Grimes 1943 (Prehistoric)

Grimes, W F, 1960 A round barrow at Fakenham Magna, *Excavations on defence sites 1939–1945*, Ministry of Works Archaeol Rep, **3**, 247, London

### **Fareham, Hampshire**

Hughes 1972 (Prehistoric)

Hughes, M, 1978 A Mesolithic flintworking site on the South Coast motorway (M27) near Fort Wellington, Fareham, *Proc Hampshire Fld Club Archaeol Soc*, **34**, 23–35

### **Farnham, Surrey**

Lowther 1946–7 (Roman)

Lowther, A W G, 1956 Report on the excavation of a Roman site at Farnham, *Surrey Archaeol Collect*, **54**, 47–56

### **Farthingstone, Northamptonshire**

Warhurst 1959 (Prehistoric)

Knight, D, 1986/87 An Iron Age hillfort at Castle Yard, Farthingstone, Northamptonshire, *Northamptonshire Archaeol*, **21**, 31–40

### **Faversham, Kent**

Philp 1965 (Roman)

Philp, B J, 1968 *Excavations at Faversham, 1965*, Kent Archaeol Res Gr Counc Res Rep, **1**, Maidstone

### **Faxton, Northamptonshire**

Butler 1968 (Medieval)

Report in preparation (site records with excavator)

### **Feltwell, Norfolk**

Greenfield 1962–4 (Roman)

Gurney, D, 1968 The Romano-British villa and bath-house at Little Oulsham Drove, Feltwell; excavations by Ernest Greenfield, 1962 and 1964, in *Settlement, religion and industry on the fen-edge: three Romano-British sites in Norfolk*, E Anglian Archaeol, **31**, 1–48, Dereham

**Fengate, Cambridgeshire**; see Welland Valley

### **Ferry Fryston, West Yorkshire**

Pacitto 1962 (Prehistoric)

Pacitto, A L, 1969 The excavation of two Bronze Age burial mounds at Ferry Fryston in the West Riding of Yorkshire, *Yorkshire Archaeol J*, **42**, 295–305

### **Findern, Derbyshire**

Wheeler, for Trent Valley Archaeol Res Comm 1969 (Prehistoric)

Wheeler, H, 1970 The Findern cursus, *Derbyshire Archaeol J*, **95**, 4–7

### **Finglesham, Kent**

Hawkes, S C, 1959–60, 1964–7 (Anglo-Saxon)

Unpublished; progress of report unknown (site records with excavator)

### **Fishbourne, West Sussex**

Cunliffe, for Chichester Civic Soc 1961–9 (Roman)

Cunliffe, B W, 1971 *Excavations at Fishbourne 1961–1969, 1: the site*, Rep Res Comm Soc Antiq, **26**, London

Cunliffe, B W, 1971 *Excavations at Fishbourne 1961–1969, 2: the finds*, Rep Res Comm Soc Antiq, **27**, London

### **Fisherwick, Staffordshire**

Miles 1968 (Prehistoric, Roman)

Miles, H, 1969 Excavations at Fisherwick, Staffordshire: a Romano-British farmstead and a Neolithic occupation site, *Trans South Staffordshire Archaeol Soc*, **10**, 1–22

### **Fonaby, Lincolnshire**

Scunthorpe Museum 1956–9 (Anglo-Saxon)

Cook, A M, 1981 *The Anglo-Saxon cemetery at Fonaby, Lincolnshire*, Lincolnshire Hist Archaeol Occas Pap, **6**, Sleaford

### **Fordington, Dorset**; see Dorchester

### **Fromefield, Frome, Somerset**

Vatcher, Vatcher 1965 (Prehistoric)

Vatcher, F de M, and Vatcher, L, 1973 Trial excavations on the site of a megalithic tomb at Fromefield, Somerset, *Proc Somerset Archaeol Natur Hist Soc*, **117**, 19–32

### **Fulford, Hampshire**; see Wherwell

### **Fulmer, Buckinghamshire**

Farley 1972 (Medieval)

Farley, M, 1978 Excavations at Low Farm, Fulmer, Bucks, Part 1: the Mesolithic occupation, *Rec Buckinghamshire*, **21**, 601–29

Farley, M, 1982 Excavations at Low Farm, Fulmer, Bucks, Part 2: the medieval manor, *Rec Buckinghamshire*, **24**, 46–72

### **Fussells Lodge, Clarendon Park, Wiltshire**

Ashbee 1957 (Prehistoric)

Ashbee, P, 1966 The Fussell's Lodge long barrow excavations 1957, *Archaeologia*, **100**, 1–80

### **Gadebridge Park, Hemel Hempstead, Hertfordshire**

Neal 1963–8 (Roman)

Neal, D S, 1974 *The excavation of the Roman villa in Gadebridge Park, Hemel Hempstead 1963–8*, Rep Res Comm Soc Antiq, **31**, London

### **Garton and Wetwang Slack, Humberside**

Brewster 1965–72 (Multi-period)

Unpublished; NAR archive PRN-286

Brewster, T C M, 1971 The Garton Slack chariot burial, *Antiquity*, **55**, 289–92

### **Gayhurst, Buckinghamshire**

Mynard 1970 (Roman)

Unpublished; to be archived only (site records with excavator)

### **Gazeley, Pin Farm, Suffolk**

Petersen 1969 (Prehistoric)

Petersen, F, 1973 Excavation of an Early Bronze Age cemetery at Pin Farm, Gazeley, *Proc Suffolk Inst Archaeol Hist*, **33**, 19–46

### **Gestingthorpe, Essex**

Cooper 1948–75 (Roman)

Draper, J, 1985 *Excavations by Mr H P Cooper on the Roman site at Hill Farm, Gestingthorpe, Essex*, *E Anglian Archaeol*, **25**, Chelmsford

### **Glastonbury, Somerset**

Carr 1971 (Multi-period)

Carr, J, 1985 Excavations on the Mound, Glastonbury, Somerset, 1971, *Proc Somerset Archaeol Natur Hist Soc*, **129**, 37–62

### **Glossop, Derbyshire**; see Melandra

### **Gloucester**

O'Neil 1958 (Roman)

O'Neil, H E, 1958 1–5 King's Square, Gloucester, 1958, *Trans Bristol Gloucestershire Archaeol Soc* **77**, 5–22

O'Neil 1961 (Roman)

O'Neil, H E, 1962 Friar's Orchard, Technical College, Gloucester, 1961, *Trans Bristol Gloucestershire Archaeol Soc*, **81**, 10–40

O'Neil 1964 (Roman)

O'Neil, HE, 1965 Excavations in the King's School Gardens, Gloucester, 1964, *Trans Bristol Gloucestershire Archaeol Soc*, **84**, 15–27

Hassall, Rhodes 1966–7 (Roman, Medieval)

Hassall, M, and Rhodes, J, 1974 Excavations at the New Market Hall, Gloucester, 1966–7, *Trans Bristol Gloucestershire Archaeol Soc*, **93**, 15–100

Hurst, for Gloucester City Museum 1966–72 (Medieval)

Hurst, H, 1984 The archaeology of Gloucester castle: an introduction, *Trans Bristol Gloucestershire Archaeol Soc*, **102**, 73–128

Hurst, H, 1985 *Kingsholm: excavations at Kingsholm Close and other sites, with a discussion of the archaeology of the area*, Gloucester Archaeol Rep, **1**, Cambridge

Hurst, H, 1986 *Gloucester: the Roman and later defences*, Gloucester Archaeol Rep, **2**, Cambridge

Mynard (Greyfriars) 1967 (Medieval)

Unpublished; progress of report unknown (site records with excavator)

### **Glympton, Oxfordshire**

Fasham 1971 (Medieval)

Fasham, P J, 1986 The evaluation in 1971 and 1979 of an assart farmstead in Slape Copse, Glympton, Oxfordshire, *Oxoniensia*, **51**, 79–86

**Gnipe Howe, North Yorkshire**; see Yorkshire barrows, excavations by T C M Brewster

### **Goldsborough Moat, North Yorkshire**

Addyman 1963–4 (Medieval)

Unpublished; NAR archive PRN-1808

### **Goltho, Lincolnshire**

Beresford 1970 (Medieval)

Beresford, G, 1975 *The medieval clay-land village: excavations at Goltho and Barton Blount*, Soc Medieval Archaeol Monogr, **6**, London

Beresford, G, 1988 *Goltho: the development of an early medieval manor, c 850–1150*, HBMCE Archaeol Rep, **4**, London

### **Gorefields, Buckinghamshire**

Mynard 1969–70 (Medieval)

Unpublished; report in preparation (site records with excavator)

### **Gorley Hill, Hampshire**

Bowen 1951–6 (Prehistoric)

Unpublished; NAR archive PRN-1214

### **Grafton Regis, Northamptonshire**

Mahany 1964–5 (Medieval)

Unpublished; NAR archive PRN-2625

### **Grambla Wendron, Cornwall**

Saunders 1972 (Roman)

Unpublished; NAR archive PRN-1903

### **Grays, Essex**

Rodwell 1970 (Roman)

Rodwell, K A, 1983 The excavation of a Romano-British pottery kiln at Palmer's School, Grays, Essex, *Essex Archaeol Hist*, **15**, 11–35

### **Great Casterton, Leicestershire**

Corder 1960; Benson 1965; Mahany 1966 (Roman, Anglo-Saxon)

Unpublished; draft report by G Grainger with Leicestershire Museums Service; progress of publication unknown

### **Great Chesterford, Essex**

Annable 1953–5 (Roman)

Draper, J, 1986 Excavations at Great Chesterford, Essex, 1953–55, *Proc Cambridge Antiq Soc*, **75**, 3–41

Evison 1953–6 (Anglo-Saxon)

Report in press with CBA (site records with excavator)

### **Great Staughton, Cambridgeshire**

Greenfield 1958–9 (Roman)

Unpublished; report prepared by J Poulson, edited by P V Irving, to be published in *Proc Cambridgeshire Antiq Soc*; NAR archive PRN-15

### **Great Tew (Beaconsfield Farm), Northamptonshire**

Benson 1965 (Roman)

Unpublished; NAR archive PRN-1718

**Great Weldon**; see Weldon

### **Greenhithe, Kent**

Detsicas 1960 (Iron Age and Roman)

Detsicas, A P, 1966 An Iron Age and Romano-British site at Stone Castle Quarry, Greenhithe, *Archaeol Cantiana*, **81**, 136–90

### **Greensplat, St Austell, Cornwall**

Miles 1972 (Prehistoric)

Miles, H, 1975 Barrows on the St Austell granite, *Cornish Archaeol*, **14**, 5–81

### **Grenstein, Norfolk**

Wade-Martins 1965 (Medieval)

Wade-Martins, P, 1978 Fieldwork and excavation at Grenstein, *E Anglian Archaeol*, **10**, 93–161

**Gretton, Northamptonshire**; see Briar Hill; Bulwick

### **Grimley, Hereford and Worcester**

Peltenburg 1967 (undated)

Peltenburg, E J, 1965 Excavations at Grimley, Worcestershire, *Trans Worcestershire Archaeol Soc*, 3 ser, **1**, 11–14

### **Grim's Bank, Berkshire**

O'Neil 1942 (Prehistoric)

O'Neil, B H St J, 1943 Grim's Bank, Padworth, *Antiquity*, **17**, 188–95

Gilyard Beer 1952 (Prehistoric)

Gilyard Beer, R, 1954 Grim's Bank, Little Heath,

*Berkshire Archaeol J*, **54**, 56–8

### **Grimston, Norfolk**

Clarke 1964 (Medieval)

Clarke, H, 1970 Excavations on a kiln site at Grimston, Pott Row, *Norfolk Archaeol*, **35**, 79–95

Wade 1970–1 (Medieval)

Unpublished; report to be included in Leah, M, forthcoming, *The late Saxon and medieval pottery industry of Grimston, Norfolk, excavations 1962–92*, *E Anglian Archaeol*

### **Grimstone End, Pakenham, Suffolk**

Knocker, West 1953 (Roman, Anglo-Saxon)

Brown, J W, Knocker, G M, Smedley, N, and West, S E, 1954 Excavations at Grimstone End, Pakenham, *Proc Suffolk Inst Archaeol Hist*, **26**, 189–207

Smedley 1953 (Roman)

Smedley, N, 1961 Some Suffolk kilns: two kilns making colour-coated ware at Grimstone End, *Proc Suffolk Inst Archaeol*, **28**, 203–25

### **Grimthorpe, Humberside**

Stead 1961–2 (Prehistoric)

Stead, I M, 1968 An Iron Age hillfort at Grimthorpe, Yorkshire *Proc Prehist Soc*, **34**, 148–90

### **Grippers Hill, Devon**

Fox 1954 (Prehistoric)

Fox, Lady A, 1955 Huts and enclosures on Grippers Hill, Dartmoor, *Trans Devon Ass Advancement Sci*, **87**, 55–62

### **Groby Castle, Leicestershire**

Davison 1962 (Medieval)

Unpublished; NAR archive PRN-1644

### **Gubeon, Northumberland**

Jobey 1956 (Roman)

Jobey, G, 1957 Excavations at the native settlement, Gubeon Cottage, Northumberland, *Archaeol Aeliana*, 4 ser, **35**, 163–79



### **Gunhill, West Tilbury, Essex**

Drury, Rodwell 1969–70 (Roman)

Drury, P J, and Rodwell, W J, 1973 Excavations at Gun Hill, West Tilbury, *Essex Archaeol Hist*, 5, 48–112

### **Gussage All Saints, Dorset**

Wainwright 1972 (Prehistoric)

Wainwright, G J, 1979 *Gussage All Saints*, DoE Archaeol Rep, 10, London

### **Haddenham (Hinton Hall), Cambridgeshire**

Le Patourel, McCarthy 1969 (Medieval)

Unpublished; draft report and site records with Le Patourel; finds report in preparation (McCarthy)

### **Halewood (Old Hutt), Merseyside**

Greenfield 1960 (Medieval)

Wrathmell, S, 1988–9 Excavation and survey at the Old Hutt, Halewood, in 1960, *Merseyside Archaeol Soc*, 8, 1–46

### **Halton Brow, Runcorn, Cheshire**

Brown, Leaning, Little 1967 (Roman)

Brown, A, Leaning, J, and Little, J, 1975 Excavations at Halton Brow, Runcorn, *Cheshire Archaeol Soc*, 58, 85–9

### **Hambleton Moat, Screddington, Lincolnshire**

Butler 1959 (Medieval)

Butler, L A S, 1963 Hambleton Moat, Screddington, Lincolnshire, *Brit Archaeol Ass*, 26, 51–78

### **Hampnett, Gloucestershire**

Grimes 1940–1 (Prehistoric, Anglo-Saxon)

Grimes, W F, 1960 Burn Ground, Hampnett, Gloucestershire, *Excavations on defence sites 1939–1945*, Ministry of Works Archaeol Rep, 3, 41–128, London

### **Hanborough, Oxfordshire**

Case *et al* 1953–64 (Prehistoric)

Case, H J, *et al*, 1964 Excavations at City Farm, Hanborough, Oxon, *Oxoniensia*, 29, 1–98

Sturdy, Young 1959 (Roman)

Sturdy, D, and Young, C, 1976 Two early Roman kilns at Tuckwell's Pit, Hanborough, Oxon, *Oxoniensia*, 41, 56–64

### **Handley, Dorset**

White 1969 (Prehistoric)

White, D A, 1970 Excavation of an Iron Age round barrow near Handley, Dorset, 1969, *Antiq J*, 50, 26–36

### **Hangleton, West Sussex**

Holden 1952 (Medieval)

Holden, E W, 1963 Excavations at the deserted medieval village of Hangleton, part 1, *Sussex Archaeol Collect*, 101, 54–181

Hurst, Hurst 1954 (Medieval)

Hurst, J G, and Hurst, D G, 1964 Excavations at the deserted medieval village of Hangleton, part 2, *Sussex Archaeol Collect*, 102, 94–142

**Hanworth, Middlesex**; see London (Hounslow)

### **Hardwick, Northamptonshire**

Everson 1968–9 (Prehistoric)

Everson, P, 1976 Iron Age enclosures at the Queensway Health Centre site, Hardwick Park, Wellingborough, *Northamptonshire Archaeol*, 11, 89–99

### **Harlington, Bedfordshire**

Savage 1958 (Medieval)

Unpublished; NAR archive PRN-1988

### **Harpole, Northamptonshire**

Brown 1966 (Prehistoric, Roman)

Unpublished; NAR archive PRN-1937

### **Harrold, Bedfordshire**

Edwards, Bennet Clark 1952–3 (Anglo-Saxon)

Eagles, B N, and Evison, V I, 1970 Excavations at Harrold, Bedfordshire, 1951–53, *Bedfordshire Archaeol*, 5, 17–55

Brown 1969–71 (Roman)

Brown, A E, forthcoming A Romano-British shell-gritted pottery and tile manufacturing site at Harrold, Bedfordshire, *Bedfordshire Archaeol J*

#### **Hartburn, Northumberland**

Jobey 1971–2 (Prehistoric, Roman)

Jobey, G, 1973 A native settlement at Hartburn and the Devil's Causeway, *Archaeol Aeliana*, 5 ser, 1, 11–53

#### **Harwich, Essex**

Bassett 1972 (Medieval)

Unpublished; site records with excavator; progress of report unknown

#### **Hasleden Hall, Wakefield, West Yorkshire**

Bartlett 1967 (Medieval)

Bartlett, K S, 1972 Hasleden Hall, Wakefield, *J Wakefield Hist Soc*, 1, 1–11

#### **Hatfield, Wiltshire**; see Marden

#### **Hatton Rock, Warwickshire**

Hirst, Rahtz 1970 (Medieval)

Hirst, S M, and Rahtz, P A, 1972 Hatton Rock 1970, *Trans Birmingham Warwickshire Archaeol Soc*, 85, 161–77

#### **Haughton-le-Skerne, Co Durham**

Durham University 1966–7 (Medieval)

Still, L, and Pallister, A F 1972 Excavation of a moated site at East Red Hall, Haughton-le-Skerne, Darlington, *Trans Archit Archaeol Soc Durham Northumberland*, 4, 85–99

#### **Haverholme Priory, Lincolnshire**

Addyman 1961; Jones 1962 (Medieval)

Unpublished; NAR archive PRN-310

#### **Haydon (Turret 34A), Northumberland**

Charlesworth 1971 (Roman)

Unpublished; NAR archive PRN-603

#### **Heathrow, Middlesex**; see London (Heathrow)

#### **Heath Wood, Ingleby, Derbyshire**

Posnansky 1955 (Medieval)

Posnansky, M, 1956 The pagan-Danish barrow cemetery at Heath Wood, Ingleby: 1955 excavations, *J Derbyshire Archaeol Soc*, 76, 40–56

#### **Hedgerley, Buckinghamshire**

Jones 1963 (Roman)

Unpublished; report being prepared by M Farley (site records at Aylesbury Museum)

#### **Hellesvean, St Ives, Cornwall**

Barton 1957 (Medieval)

Barton, K J, 1959 Excavations at Hellesvean, St Ives, *Proc West Cornwall Fld Club*, 2, 153–5

**Hemel Hempstead, Hertfordshire**; see Boxmoor; Gadebridge

#### **Hemp Knoll, Bishops Cannings, Wiltshire**

Robertson-Mackay 1965 (Prehistoric)

Robertson-Mackay, M E, 1980 A 'head and hooves' burial beneath a round barrow, with other Neolithic and Bronze Age sites on Hemp Knoll, near Avebury, Wiltshire, *Proc Prehist Soc*, 46, 123–76

#### **Henley Wood, Yatton, Avon**

Greenfield 1962–9 (Roman)

Unpublished; report in preparation by L Watts and P Leach, to be published in CBA Res Rep series; NAR archive PRN-2402

#### **Hereford, Hereford and Worcester**

Butler 1958 (Medieval)

Butler, L A S, 1960 Excavations at Black Friars, Hereford, 1958, *Trans Woolhope Natur Fld Club*, 36, 334–70

Leach 1968–9 (Medieval, Post-medieval)

Leach, P J, 1971 Hereford Castle excavations, 1968–69, *Trans Woolhope Natur Fld Club*, 40, 211–24

Hereford Exc Comm 1965–9 (Medieval)

Shoosmith, R, 1967 Hereford city excavations 1967, *Trans Woolhope Natur Fld Club*, 39, 44–70

Shoemith, R, 1971 Hereford city excavations 1970, *Trans Woolhope Natur Fld Club*, **40**, 225–40

Shoemith, R, 1982 *Hereford City excavations, 2: excavations on and close to the defences*, CBA Res Rep, **46**, London

Shoemith, R, 1985 *Hereford City excavations, 3: the finds*, CBA Res Rep, **56**, London

### **Heybridge, Essex**

Drury, for Chelmsford Archaeol Trust 1972 (Multi-period)

Drury, P J, and Wickenden, N P, 1982 An early Saxon settlement within the Romano-British small town at Heybridge, *Medieval Archaeol*, **26**, 1–40

Wickenden, N P, 1986 Prehistoric settlement and the Romano-British small town at Heybridge, Essex, *Essex Archaeol Hist*, **17**, 7–68

**Higham, Derbyshire**; see Rykniel Street

### **Higham Ferrers, Northamptonshire**

Greenfield 1961 (Roman); see Bozeat

### **High Cross, Leicestershire**

Greenfield, Webster 1955 (Roman)

Greenfield, E, and Webster, G, 1964 Excavations at High Cross, *Trans Leicestershire Archaeol Hist Soc*, **40**, 3–41

**Higher Draynes, Cornwall**; see St Neot

### **High Peak, Sidmouth, Devon**

Pollard 1961–4 (Prehistoric, Post-Roman)

Pollard, S M, 1966 Neolithic and Dark Age settlements on High Peak, *Devon Archaeol Explor Soc*, **23**, 35–59

### **Highworth, Wiltshire**

Young 1969 (Medieval)

Unpublished; NAR archive PRN-1901

### **High Wycombe, Buckinghamshire**

Hartley 1954 (Roman)

Hartley, B R, 1959 A Romano-British villa at High Wycombe, *Rec Buckinghamshire*, **16**, 227–56

### **Hilderthorpe, Humberside**

Brewster 1954 (Medieval)

Brewster, T C M, Armstrong, P, and Hough, P, 1975 Excavations at Hilderthorpe, *E Riding Archaeol*, **2**, 71–81

### **Hindlow, Derbyshire**

Ashbee 1953 (Prehistoric)

Ashbee, P, 1981 A cairn on Hindlow, Derbyshire: excavations 1953, *Derbyshire Archaeol J*, **101**, 9–41

### **Hinton St Mary, Dorset**

Painter 1965 (Roman)

Painter, K S, 1967 The Roman site at Hinton St Mary, *Brit Mus Quart*, **32**, 15–35

### **Hobs Moat, Olton, Warwickshire**

Gathercole 1955 (Medieval)

Gathercole, P W, 1955 An excavation at Hobs Moat, Olton, *Trans Birmingham Warwickshire Archaeol Soc*, **73**, 118–19

### **Hockwold-cum-Wilton, Norfolk**

Green 1957 (Roman)

Gurney, D, 1986 Leylands Farm, Hockwold-cum-Wilton; excavations by Charles Green, 1957, in *Settlement, religion and industry on the fen-edge: three Romano-British sites in Norfolk* (ed D Gurney), *E Anglian Archaeol*, **31**, 49–92, Dereham

Salway 1961–2 (Roman)

Salway, P, 1967 Excavations at Hockwold-cum-Wilton, *Proc Cambridge Antiq Soc*, **60**, 39–80

**Hog Cliffe Hill, Dorset**; see Maiden Newton

### **Holbeach St Johns, Lincolnshire**

Greenfield 1961 (Roman)

Gurney, D, forthcoming A Romano-British salt-making site at Shell Bridge, Holbeach St Johns; excavation by Ernest Greenfield 1961, in *Lincolnshire salterns; excavations at Helpringham, Holbeach St Johns and Bickerhaven* (eds A Bell, D Gurney, and H Healey), *E Anglian Archaeol*

### **Holborough, Snodland, Kent**

Evison 1952–3 (Anglo-Saxon)

Evison, V I, 1956 An Anglo-Saxon cemetery at Holborough, *Archaeol Cantiana*, **70**, 84–159

Jessup 1954 (Roman)

Jessup, R F, 1954 Excavation of a Roman barrow at Holborough, Snodland, *Archaeol Cantiana*, **68**, 1–61

### **Holcombe, Uplyme, Devon**

Pollard 1967 (Prehistoric, Roman)

Pollard, S H, 1974 A late Iron Age settlement and a Romano-British villa at Holcombe, near Uplyme, *Proc Devon Archaeol Soc*, **32**, 59–161

### **Holyoak, Leicestershire**

Brown 1967–73 (Medieval, Post-medieval)

Unpublished; NAR archive PRN-1948

### **Homersfield, Suffolk**

Smedley 1959 (Roman)

Smedley, N, 1961 Some Suffolk kilns: 1. A Romano-British pottery kiln at Homersfield, *Proc Suffolk Inst Archaeol Hist*, **28**, 203–25

### **Honiton, Devon**

Pollard 1965 (Prehistoric)

Pollard, S H, 1967 Seven prehistoric sites near Honiton, *Proc Devon Archaeol Soc*, **25**, 19–40

### **Hook, Hampshire**

Ashbee 1954 (Prehistoric, Roman)

Ashbee, P, 1987 Hook, Warsash, Hampshire: excavations 1954, *Proc Hampshire Fld Club Archaeol Soc*, **43**, 21–62

### **Horncastle, Lincolnshire**

Hurst 1968 (Roman)

Field, N, and Hurst, H R, 1983 Roman Horncastle, *Lincolnshire Hist Archaeol*, **18**, 47–88

### **Horndean, Hampshire**

Knocker 1947 (Anglo-Saxon)

Knocker, G M, 1956 Early burial and an Anglo-Saxon cemetery at Snells Corner, Horndean, *Proc Hampshire Fld Club Archaeol Soc*, **19**, 117–70

### **Hoveringham, Nottinghamshire**

Wheeler 1968–72 (Prehistoric)

Allen, C S M, Harman, M, and Wheeler, H, 1987 Bronze Age cremation cemeteries in the East Midlands, *Proc Prehist Soc*, **53**, 187–221

### **Howick, Northumberland**

Jobey 1972 (Prehistoric)

Jobey, G, 1975 A collared urn cremation on Howick Heugh, Northumberland, *Archaeol Aeliana*, 5 ser, **3**, 1–16

### **Hucclecote, Gloucestershire**

Clifford 1958 (Roman)

Clifford, E M, 1961 The Hucclecote Roman villa, *Trans Bristol Gloucestershire Archaeol Soc*, **80**, 42–9

### **Hugh Town, St Mary's, Isles of Scilly**

Ashbee 1949–50 (Roman)

Ashbee, P, 1955 Excavation of a cist-grave cemetery and associated structures near Hugh Town, St Mary's, Isles of Scilly, 1949–50, *Archaeol J*, **111**, 1–22

### **Hull, Humberside**

Bartlett 1971 (Medieval)

Bartlett, J, 1971 *Medieval Hull: excavations in High Street, 1971*, Kingston upon Hull Mus Publ

Armstrong (Grimsby Lane) 1972 (Medieval)

Unpublished; NAR archive PRN-1723

### **Humberstone, Leicestershire**

Rahtz 1955 (Medieval)

Rahtz, P A, 1959 Humberstone earthworks, *Trans Leicestershire Archaeol Hist Soc*, **35**, 1–32

### **Hunstanton, Norfolk**

Kinnes 1970–1 (Prehistoric)

Healy, F, Cleal, R M J, and Kinnes, I, 1993 Excavations on Redgate Hill, Hunstanton, 1970 and

1971, in *Excavations on Redgate Hill, Hunstanton, Norfolk, and at Tattershall Thorpe, Lincolnshire* (eds R Bradley, P Chowne, R M J Cleal, F Healy, and I Kinnes), *E Anglian Archaeol*, 57

#### **Huntingdon (Whitemills), Cambridgeshire**

Davison 1967 (Multi-period)

Unpublished; NAR archive PRN-1004

#### **Huntingdon (Mill Common), Cambridgeshire**

Davison 1967–9 (Multi-period)

Unpublished; NAR archive PRN-1645

#### **Hurn, Christchurch, Hampshire**

Piggott 1941 (Prehistoric)

Piggott, C M, 1943 Three turf barrows at Hurn near Christchurch, *Proc Hampshire Fld Club Archaeol Soc*, 15, 248–62

#### **Hurstbourne Tarrant, Hampshire**

Stead 1961 (Prehistoric, Roman)

Stead, I M, 1969 Excavations in Blagden Copse, Hurstbourne Tarrant, *Proc Hampshire Fld Club Archaeol Soc*, 23, 81–9

**Hutton Buscel, North Yorkshire**; see Wykeham Forest; Yorkshire barrows, excavations by T C M Brewster

#### **Hutton Common, North Yorkshire**

Crossley, Aberg 1968–71 (Post-medieval)

Crossley, D W, and Aberg, F A, 1973 Sixteenth-century glass-making in Yorkshire: excavations at Hutton and Rosedale, North Riding, 1968–71, *Post-Medieval Archaeol*, 6, 107–59

#### **Huttons Ambo, North Yorkshire**

Thompson 1953–4 (Medieval)

Thompson, M W, 1957 Excavation of the fortified medieval hall of Hutton Colswain at Huttons Ambo, near Malton, Yorkshire, *Archaeol J*, 114, 69–91

#### **Ilchester, Dorset**

Casey 1969–70 (Roman)

Unpublished; progress of report unknown (site records with excavator)

#### **Ilkley, West Yorkshire**

Hartley 1962 (Roman)

Hartley, B R, 1966 The Roman fort at Ilkley: excavations of 1962, *Proc Leeds Phil Lit Soc*, 12, 23–72

#### **Illington, Norfolk**

Knocker 1949 (Anglo-Saxon)

Davison, A, Green, B, and Milligan, B, 1993 *Illington: a study of a Breckland parish and its Anglo-Saxon cemetery*, *E Anglian Archaeol*, 63

**Ingleby, Derbyshire**; see Heath Wood

#### **Ingleby Greenhow, North Yorkshire**

Pacitto 1969 (Prehistoric)

Pacitto, A L, 1970 Ingleby Greenhow, Bronze Age burials at Clay Bank, *Ryedale Hist*, 5, 12–25

#### **Ipsley, Hereford and Worcester**

Fasham 1968–9 (Roman)

Fasham, P J, 1988 Archaeological excavations at Ipsley, 1968 and 1969, *Trans Worcestershire Archaeol Soc*, 3 ser, 11, 7–22

#### **Ipswich, Suffolk**

Smedley, Owles 1959–61 (Anglo-Saxon)

Smedley, N, and Owles, E, 1963 Some Suffolk kilns; IV. Saxon kilns in Cox Lane, Ipswich, *Proc Suffolk Inst Archaeol Hist*, 29, 304–35

West 1958 (Anglo-Saxon)

West, S E, 1963 Excavations at the town defences, Shire Hall yard, *Proc Suffolk Inst Archaeol Hist*, 29, 291–303

#### **Irchester, Northamptonshire**

Knight 1962–3 (Roman)

Knight, J K, 1968 Excavations at the Roman town of Irchester, 1962–3, *Archaeol J*, 124, 100–28

Hall 1962–3 (Roman)

Hall, D N, and Nickerson, N, 1968 Excavations at Irchester 1962–63, *Archaeol J*, 124, 65–99

### **Irchester Manor, Northamptonshire**

Brown 1967 (Medieval)

Unpublished; NAR archive PRN-1947

### **Irthlingborough, Northamptonshire**

Brown 1965 (Roman, Medieval)

Brown, G M, 1964 All Saints Church, Irthlingborough, *Northamptonshire Antiq Soc*, **65**, 3–18

**Irton Moor, North Yorkshire**; see Yorkshire barrows, excavations by T C M Brewster

### **Itford Hill, Beddingham, East Sussex**

Holden 1971 (Prehistoric)

Holden, E, 1972 A Bronze Age barrow-cemetery on Itford Hill, Beddingham, *Sussex Archaeol Collect*, **110**, 70–117

### **Iveston, Castle Dene, Co Durham**

Dymond 1958 (Prehistoric)

Unpublished; location of site records unknown

### **Kelmarsh, Northamptonshire**

Brown 1968 (Medieval)

Brown, G M, 1975 Kelmarsh; the deserted village, *Northamptonshire Antiq Soc*, **68**, 16–23

### **Kelvedon, Essex**

Rodwell 1968–73 (Prehistoric, Roman)

Rodwell, K A, 1988 *The prehistoric and Roman settlement at Kelvedon, Essex*, Chelmsford Archaeol Rep, **6**; CBA Res Rep, **66**, London

**Kemp Howe, Humberside**; see Yorkshire barrows, excavations by T C M Brewster

### **Kempsey, Hereford and Worcester**

O'Neil 1956 (undated)

O'Neil, H E, 1956 Court House excavations, Kempsey, Worcestershire, *Trans Worcestershire Archaeol Soc*, **33**, 33–44

**Kennington**; see London (Kennington)

### **Kent's Moat, Warwickshire**

Dornier 1964 (Medieval)

Dornier, A, 1967 Kent's Moat, Sheldon, Birmingham, *Trans Birmingham Warwickshire Archaeol Soc*, **82**, 45–57

### **Kettering, Northamptonshire**

Jackson 1968–1971 (Prehistoric, Roman)

Jackson, D A, 1976 Two Iron Age sites north of Kettering, Northamptonshire, *Northamptonshire Archaeol*, **11**, 71–88

Dix, B, 1986–7 The Roman settlement at Kettering, Northants; excavations at Kipling Road 1968 and 1971, *Northamptonshire Archaeol*, **21**, 95–108

### **Kettleby Thorpe, Lincolnshire**

Russell 1964 (Medieval)

Russell, E, 1974 Excavations on the site of the deserted medieval village of Kettleby Thorpe, *ƒ Scunthorpe Mus Soc*, **2**

### **Keynsham, Somerset**

Greenfield 1956 (Medieval)

Greenfield, E, 1960 Keynsham Abbey, Somerset, *Proc Somerset Archaeol Natur Hist Soc*, **104**, 131–2

### **Kildale Moor, North Yorkshire**

Ashbee 1953 (Prehistoric)

Ashbee, P, 1956 Excavations on Kildale Moor, North Riding of Yorkshire, 1953, *Yorkshire Archaeol ƒ*, **39**, 179–92

### **Kilham, Humberside**

Manby 1965–9 (Prehistoric)

Manby, T G, 1976 Excavation of the Kilham long barrow, East Riding of Yorkshire, *Proc Prehist Soc*, **42**, 111–59

### **Kimpton, Hampshire**

Dacre 1966–70 (Prehistoric)

Dacre, M W, and Ellison, A, 1981 A Bronze Age urn cemetery at Kimpton, Hampshire, *Proc Prehist Soc*, **47**, 147–203

### **Kings Bromley, Staffordshire**

Miles 1969 (Roman)

Miles, H, 1973 A Romano-British site at King's Bromley, Staffs, *Trans South Staffordshire Archaeol Natur Hist Soc*, **15**, 29–32

### **Kings Langley, Hertfordshire**

Neal 1970 (Medieval)

Neal, D S, 1973 Excavations at the palace and priory, King's Langley, 1970, *Hertfordshire Archaeol*, **3**, 31–77

### **Kings Lynn, Norfolk**

Clarke, Carter, 1963–71 (Medieval)

Clarke, H, and Carter, A, 1977 *Excavations in Kings Lynn 1963–1971*, Soc Medieval Archaeol Monogr, **7**, London

Parker 1963 (Medieval)

Parker, H, 1964 *Excavations on Marks and Spencers extension, Surrey Street, Kings Lynn, interim report*, Kings Lynn Mus

### **Kingston Down, Kent**

Evison 1959 (Anglo-Saxon)

Unpublished; progress of report unknown (site records with excavator)

### **Kingston Deverill, Wiltshire**

Vatcher, Vatcher 1964 (Prehistoric)

Harding, P, and Gingell, C, 1986 The excavation of two long barrows by F de M and L Vatcher, *Wiltshire Archaeol Natur Hist Mag*, **80**, 7–22

### **Kingston Russell, Dorset**

Bailey 1971–3 (Prehistoric)

Bailey, C J, 1980 Excavation of three round barrows in the parish of Kingston Russell, *Proc Dorset Natur Hist Archaeol Soc*, **102**, 19–31

### **Kings Weston, Gloucestershire**

Boon 1947–8 (Roman)

Boon, G C, 1950 The Roman villa in Kingsweston Park (Laurence Weston estate), Gloucestershire, *Trans Bristol Gloucestershire Archaeol Soc*, **69**, 5–58

### **Kingsworthy, Hampshire**

Hawkes, S C, 1961–2 (Anglo-Saxon)

Unpublished; progress of report unknown (site records with excavator)

### **Kinson, Dorset**

Knocker 1948 (Prehistoric)

Knocker, G M, 1958 Excavation of three round barrows at Kinson, *Proc Dorset Natur Hist Archaeol Soc*, **80**, 133–45

### **Kirkbymoorside, North Yorkshire**

Davison, Dornier 1963–5 (Medieval)

Davison, B K, and Dornier, A, 1967 Neville Castle, Kirkbymoorside; excavations 1963 and 1965, *Yorkshire Archaeol J*, **42**, 98–102

### **Kirkby Thore, Cumbria**

Charlesworth 1961 (Roman)

Charlesworth, D, 1964 Recent work at Kirkby Thore, *Trans Cumberland Westmorland Antiq Archaeol Soc*, **64**, 63–75

### **Knaresborough, North Yorkshire**

Le Patourel 1961 (Medieval)

Le Patourel, H E J, 1966 Knaresborough Castle, *Yorkshire Archaeol J*, **41**, 591–607

### **Knighton Heath, Dorset**

Petersen 1971–2 (Prehistoric)

Petersen, F, 1981 *The excavation of a Bronze Age cemetery on Knighton Heath*, BAR, **98**, Oxford

### **Knighton Hill, Broad Chalke, Wiltshire**

Rahtz 1959 (Prehistoric, Roman)

Rahtz, P A, 1970 Excavations on Knighton Hill, Broad Chalke, *Wiltshire Archaeol Natur Hist Mag*, **65**, 74–88

### **Lacock, Wiltshire**

McCarthy 1971 (Medieval)

McCarthy, M R, 1974 The medieval kilns on Nash Hill, Lacock, *Wiltshire Archaeol Natur Hist Mag*, **69**, 97–160

### **Lady Chapel, Cornwall**

Croft Andrew 1954–61

Unpublished; C K Croft Andrew archive, NAR

**Lamb Down, Wiltshire**; see Codford St Mary

**Lambeth**; see London (Lambeth)

### **Lambourn, Berkshire**

Rahtz 1958 (Prehistoric, Roman)

Rahtz, P A, 1961 Two mounds on Row Down, Lambourn, *Berkshire Archaeol J*, **58**, 20–32

Rahtz, P A, 1962 Farncombe Down barrow, *Berkshire Archaeol J*, **60**, 1–24

Wymer 1964 (Prehistoric)

Wymer, J, 1965 Excavation of the Lambourn long barrow, *Berkshire Archaeol J*, **62**, 1–16

### **Lampport, Northamptonshire**

Posnansky 1953 (Medieval)

Posnansky, M, 1956 The Lampport post-mill, *J Northamptonshire Natur Hist Fld Club*, **33**, 66–79

### **Landwade, Suffolk**

Greenfield 1958 (Roman)

Unpublished; NAR archive PRN-391

### **Langford Downs, Oxfordshire**

Williams 1943 (Prehistoric, Roman)

Williams, A, 1946 Excavations at Langford Downs, Oxon, near Lechlade, in 1943, *Oxoniensia*, **11**, 44–64

### **Langhale, Norfolk**

Wade 1970 (Medieval)

Wade, K, 1976 Excavations at Langhale, Kirstead, *E Anglian Archaeol*, **2**, 101–29

### **Langstone, Hampshire**

Rule 1967 (Roman)

Unpublished; progress of report unknown (site records with excavator)

### **Langton-by-Spilsby, Lincolnshire**

Butler 1959 (Medieval)

Butler, L A S, 1962 Church Close, Langton-by-Spilsby; a deserted medieval village, *Lincolnshire Archit Archaeol Soc*, **9**, 125–33

**Lansdown, Somerset**; see Charmy Down

### **Laughton Grange, Aslackby, Lincolnshire**

Grimes 1943 (Medieval)

Unpublished; NAR archive PRN-1865

### **Laverstock, Wiltshire**

Musty, Algar, Ewence 1958–63 (Medieval)

Musty, J, Algar, D, and Ewence, P, 1969 The medieval pottery kilns at Laverstock, near Salisbury, Wiltshire, *Archaeologia*, **102**, 83–150

### **Lawford, Essex**

Blake 1962–3; Shennan 1971 (Prehistoric)

Shennan, S J, Healey, F, and Smith, I F, 1985 The excavation of a ring-ditch at Tye Field, Lawford, Essex, *Archaeol J*, **142**, 150–215

**Lawrence Weston, Gloucestershire**; see Kings Weston

### **Lechlade (Roughground Farm), Gloucestershire**

Jones 1957–9, 1961–2 (Prehistoric, Roman)

Allen, T G, Darvill, T, Green, S, and Jones, M, forthcoming *Excavation at Roughground Farm, Gloucestershire: a prehistoric and Roman landscape*, Thames Valley Landscapes, Cotswold Water Park Vol, **1**; Oxford Univ Comm Archaeol Monogr

### **Lechlade (Cursus), Gloucestershire**

Vatcher 1965 (Prehistoric)

Unpublished; NAR archive PRN-1429

### **Leicester**

Kenyon, for Jewry Wall Exc Comm 1936–9 (Roman)

Kenyon, K M, 1948 *Excavations at the Jewry Wall site, Leicester*, Rep Res Comm Soc Antiq, **15**, London

Mellor 1965–8 (Roman)

Mellor, J, 1971 Excavations in Leicester, *Trans*



*Leicestershire Archaeol Hist Soc*, **44**, 1–10

Hebditch, Mellor 1961–72 (Roman)

Hebditch, M G, and Mellor, J, 1973 The forum and basilica of Roman Leicester, *Britannia*, **4**, 1–83

Leicester City/Leicestershire Museums 1958–74 (Roman, Medieval)

Buckley, R, and Lucas, J, 1987 *Leicester town defences: excavations 1958–74*, Leicestershire Mus Publ, **85**, Leicester

Wacher (Blue Boar Lane) 1958 (Roman)

Unpublished; report being prepared by N Cooper (site records with Leicestershire Museums Service)

### **Leintwardine, Hereford and Worcester**

Stanford 1959–64 (Roman)

Stanford, S C, 1968 The Roman forts at Leintwardine and Buckton, *Trans Woolhope Natur Fld Club*, **39**, 222–326

Erskine 1971 (Roman, Medieval)

Unpublished; report in preparation by J Dinn, to be published in *Trans Woolhope Natur Fld Club*; NAR archive PRN-276

Stanford 1972 (Roman)

Stanford, S C, 1972 Leintwardine, the East Gate, *Trans Woolhope Natur Fld Club*, **40**, 318–20

### **Leominster Castle, Hereford and Worcester**

Jones 1962 (Medieval)

Unpublished; NAR archive PRN-1955

### **Letchworth, Hertfordshire**

Moss Eccardt 1958–72 (Multi-period)

Moss Eccardt, J, 1971 An Anglo-Saxon cemetery at Blackhorse Road, Letchworth, Hertfordshire, *Bedfordshire Archaeol J*, **6**, 27–32

Moss Eccardt, J, 1965 An iron cauldron rim from Letchworth, *Antiq J*, **45**, 173–7

Moss Eccardt, J, 1988 Archaeological investigations in the Letchworth area, 1958–1974: Blackhorse Road, Letchworth; Norton Road, Baldock; Wilbury Hill, Letchworth, *Proc Cambridge Antiq Soc*, **77**, 35–103

### **Levens Park, Cumbria**

Sturdy 1968–72 (Prehistoric, Roman)

Unpublished; NAR archives PRN-1786 (Site A); PRN-1787 (Site C); PRN-1788 (Site D); PRN-1789 (Site B)

**Lewisham**; see London (Lewisham)

### **Lewknor, Oxfordshire**

Chambers 1972 (Saxon)

Chambers, R A, 1976 The cemetery site at Beacon Hill near Lewknor, Oxon 1972 (M40 site 12); an inventory of the inhumations and a reappraisal, *Oxoniensia*, **41**, 77–85

### **Lillingstone Dayrell, Buckinghamshire**

Grimes 1941 (Prehistoric)

Grimes, W F, 1960 A round barrow at Lillingstone Dayrell, Buckinghamshire, in *Excavations on defence sites 1939–1945*, Ministry of Works Archaeol Rep, **3**, 245–7, London

### **Lincoln**

Baker, for Lincoln Archaeol Res Comm 1945–54 (Multi-period)

Lincoln Archaeol Res Comm, 1955 *Roman Lincoln; ten seasons digging by F T Baker*

Petch, for Lincoln Archaeol Res Comm 1955–8 (Roman)

Petch, D F, 1960 Excavations at Lincoln 1955–58: the southern defences of the legionary fortress and the upper colonia at the sub-Deanery and the Old Bishop's Palace, *Archaeol J*, **117**, 40–70

Thompson, Whitwell 1954–66 (Roman)

Thompson, F H, and Whitwell, J B, 1973 The gates of Roman Lincoln, *Archaeologia*, **104**, 129–207

Petch (Cottesford Place) 1956–8 (Roman)

Unpublished; report in preparation for *The archaeology of Lincoln*

Colyer (The Park) 1970–2 (Multi-period)

Jones, M J, Colyer, C, and Gilmour, B, forthcoming *The defences of the Lower City, The archaeology of Lincoln*, 7/2; NAR archive PRN-1208

Colyer (West Parade) 1971–2 (Roman, Medieval)

Jones, M J, Colyer, C, and Gilmour, B, forthcoming *The defences of the Lower City, The archaeology of Lincoln*, 7/2; NAR archives PRN-1763, PRN-1213

Colyer (Lucy Tower Street) 1972 (Roman, Medieval)

Colyer, C, 1975 The western defences of the Lower City, *Antiq J*, 55, 259–66; NAR archive PRN-1209

Colyer (181–3 High St; Holmes Grainwarehouse) 1972 (Prehistoric, Roman)

Darling, M J, and Jones, M J, 1988 Early settlement at Lincoln, *Britannia*, 19, 1–56; report on later periods in preparation for *The archaeology of Lincoln*

### **Linford, Thurrock, Essex**

Barton 1955 (Prehistoric, Anglo-Saxon)

Barton, K J, 1962 Settlements of the Iron Age and pagan Saxon periods at Linford, Essex, *Trans Essex Archaeol Soc*, 1, 1–104

**Linwood, Hampshire**; see Sloden

### **Liskey, Cornwall**

Christie (Prehistoric)

Christie, P M, 1960 Crig-a-Mennis: a Bronze Age barrow at Liskey, Perranzabuloe, Cornwall, *Proc Prehist Soc*, 26, 76–97

### **Little Chart, Kent**

Eames 1947 (Roman)

Eames, J, 1957 A Roman bath-house at Little Chart, Kent, *Archaeol Cantiana*, 71, 130–46

### **Little Chester, Derbyshire**

Webster 1960 (Roman)

Webster, G, 1961 An excavation on the Roman site at Little Chester, Derby, 1960, *Derbyshire Archaeol J*, 81, 85–110

Todd 1966 (Roman)

Todd, M, 1967 The Roman site at Little Chester, Derby: excavations in 1966, *Derbyshire Archaeol J*, 87, 70–85

Brassington 1968 (Roman)

Brassington, M, 1971 A Trajanic kiln complex near Little Chester, Derby, 1968, *Antiq J*, 51, 36–69

Green 1971–3 (Roman)

Unpublished; NAR archive PRN-2396

### **Little Eriswell, Suffolk**

Hutchinson 1959 (Anglo-Saxon)

Hutchinson, P, 1966 The Anglo-Saxon cemetery at Little Eriswell, *Proc Cambridge Antiq Soc*, 59, 1–32

### **Little Ouseburn, North Yorkshire**

Rahtz 1958 (Prehistoric)

Rahtz, P A, 1989 *Little Ouseburn barrow 1958: Round Hill, an Early Bronze Age barrow at Little Ouseburn, North Yorkshire, England*, York Univ Archaeol Publ, 7

### **Little Paxton, Cambridgeshire**

Greenfield 1958 (Roman)

Greenfield, E, and Tebbutt, C F, 1969 The Romano-British settlement at Little Paxton, *Proc Cambridge Antiq Soc*, 62, 35–57

Addyman 1961–2 (Anglo-Saxon)

Addyman, P V, 1969 Late Saxon settlements in the St Neots area, *Proc Cambridge Antiq Soc*, 62, 59–93

Rudd 1967 (Prehistoric)

Rudd, G T, 1968 A Neolithic hut and feature at Little Paxton, *Proc Cambridge Antiq Soc*, 61, 9–13

Best 1962 (Prehistoric)

Unpublished; NAR archive PRN-1906

### **Little Waltham, Essex**

Drury 1970–1 (Prehistoric)

Drury, P J, 1978 *Excavations at Little Waltham, 1970–71*, Chelmsford Exc Comm Rep, 1; CBA Res Rep, 26, London

### **Litton Cheney, Dorset**

Wacher 1956 (Prehistoric)

Wacher, J S, 1958 Litton Cheney excavations, *Proc Dorset Natur Hist Archaeol Soc*, 80, 160–77

## **London (Barking)**

Kendrick 1942 (Saxon)

Kendrick, T D, 1942 Recent discoveries at All Hallows, *Antiq J*, **23**, 14–18

## **London (Barnet)**

O'Neil 1942 (Roman)

O'Neil, H E, 1942 Watling Street, Canon's Park, *Antiq J*, **22**, 220

## **London (Brockley)**

Davenport 1948–9; Probert 1954; Suggett 1955–9; Castle 1973 (Roman, Anglo-Saxon)

Castle, S A, 1975 Excavations in Pear Wood, Brockley Hill, Middlesex, 1948–1973, *Trans London Middlesex Archaeol Soc*, **26**, 166–77

## **London (Bromley)**

Wacher (Keston) 1963 (Roman)

Unpublished; NAR archive PRN-1432

## **London (City of London (1); Grimes excavations)**

Grimes, Roman and Medieval London Exc Comm 1949–67 (Multi-period)

### *A Published sites*

Charterhouse 1949 (Medieval)

Knowles, M D, and Grimes, W F, 1964 *Charterhouse*, London; Grimes London Archive WFG 56

Jewin Crescent/Jews Garden 1949 (Medieval)

Honeybourne, M B, 1959–61 The pre-expulsion cemetery of the Jews in London, *Trans Jewish Hist Soc England*, **20**, 145–59; Grimes London Archive WFG 58/59

### *B Unpublished sites*

Interim reports for the sites listed below are available in Grimes, W F, 1968 *The excavation of Roman and medieval London*, London; site records are available in the Grimes London Archive (WFG references)

Mithraeum, Walbrook 1954 (Roman)

Unpublished; Grimes London Archive WFG 45;

report in preparation by J Shepherd (Museum of London), to be combined with report on Bucklersbury House

Bucklersbury House 1955 (Roman)

Unpublished; Grimes London Archive WFG 44; report in preparation by J Shepherd (Museum of London), to be combined with report on the Mithraeum

St Brides Church 1952 (Medieval)

Unpublished; Grimes London Archive WFG 62; report in preparation by the Museum of London: *The Roman and Medieval London Excavation Committee excavations of 1952–4 and related research*

The following sites will be published in two volumes on the Cripplegate area (Cripplegate I – The Cripplegate Roman fort; Cripplegate II – Medieval and post-medieval Cripplegate): Bastion 12, St Giles Churchyard, 1947, 1958, 1965 (WFG 1); Bastion 11a, Wallside, 1966 (WFG 1a); Barber Surgeons Hall, Monkwell Street, 1947–59 (WFG 2); Windsor Court 1947, 1957 (WFG 3); Bastion 14, Castle Street, 1947 (WFG 4); Falcon Square 1947, 1956 (WFG 5); 25/27–9 Noble Street 1957 (WFG 6/7); 33 Noble Street (Bastion 15) 1949 (WFG 8); 33–4 Noble Street 1949 (WFG 9); 9 Lillypot Lane 1950 (WFG 10); 6 Staining Lane 1950 (WFG 11); 100–1 Wood Street 1950–51 (WFG 12); 31–2 Wood Street 1950–51 (WFG 13); 70a–72 Aldermanbury 1951 (WFG 14); Brewers Hall 1958 (WFG 15); Aldermanbury Postern 1949–50 (WFG 16); 24–5 Fore Street 1949–50 (WFG 17); 5–8 Cripplegate Buildings 1948 (WFG 18); 1–6 Silver Street 1956 (WFG 19); 15–17 Silver Street 1960–1 (WFG 20); 1–2/8–10 Addle Street/38–43 Wood Street 1959 (WFG 21); St Albans Church, Wood Street, 1962 (WFG 22); St Mary the Virgin Church, Aldermanbury, 1967 (WFG 22a); Cannon Street, Bracken House (Cripplegate II vol only), 1955 (WFG 35); Dutch Church, Austin Friars (Cripplegate II vol only), 1950–51 (WFG 50)

The following sites are unpublished; information available from the Grimes London Archive, Museum of London: London Wall 1956 (WFG 23); Gresham Street 1948–9 (WFG 24); 44 Gutter Lane 1946 (WFG 25); 48 Newgate Street 1961–2 (WFG 26); 41 Newgate Street 1961–2 (WFG 27); Paternoster Row East 1961–2 (WFG 28); Paternoster Row West 1961–2 (WFG 29); Carter Lane 1960 (WFG 30); Queen Victoria Street 1960 (WFG 31); 209–210a Thames Street/14 Lambeth Hill 1962 (WFG 32); Lambeth Hill 1962 (WFG 33); Queen Victoria Street (East) 1960 (WFG 34); Cannon Street, Bracken House (Financial Times building), 1955 (WFG 35); Bread Street/Cannon Street 1954 (WFG 36); 1–14

Bread Street/Friday Street 1953–54 (WFG 37); Cheapside/Bow Lane 1955 (WFG 38); St Mary-Le-Bow Church 1955 (WFG 39); Cheapside/Honey Lane 1954–5 (WFG 40); Blossoms Inn/Lawrence Lane 1955 (WFG 41); Cheapside/Lawrence Lane 1961 (WFG 42); Bucklersbury/Cheapside 1955 (WFG 43); St Swithuns House, Walbrook 1954 (WFG 46); St Michael Paternoster Royal 1949 (WFG 47); St Swithuns Church, London Stone, 1960–1 (WFG 48); Salters Hall, St Swithins Lane, 1949 (WFG 49); Dutch Church, Austin Friars, 1950–1 (WFG 50); Billiter Square 1946 (WFG 51); Mark Lane/Mincing Lane 1949–50 (WFG 52); Tower Hill 1950 (WFG 53); Bermondsey Abbey 1962, 1972 (WFG 54); Brooke House, Hackney, 1954–5 (WFG 55); Farringdon Street 1957 (WFG 57); Newington Causeway 1952 (WFG 60); St Bartholomew's Priory 1955 (WFG 61)

### **London (City of London (2); other sites)**

Guildhall Museum 1953, 1960 (Roman)

Willmot, T, 1982 Excavations at Queen Street, City of London, 1953 and 1960, and Roman timber-lined wells in London, *Trans London Middlesex Archaeol Soc*, **33**, 1–78

Guildhall Museum 1961–72 (Roman)

Marsden, P, 1975 The excavation of a Roman palace site in London, 1961–72, *Trans London Middlesex Archaeol Soc*, **26**, 1–102

Guildhall Museum 1972 (Roman)

Chapman, H, and Johnson, T, 1973 Excavations at Aldgate and Bush Lane, *Trans London Middlesex Archaeol Soc*, **24**, 1–73

Philp 1968–9 (Roman)

Philp, B J, 1977 The Forum of Roman London: excavations of 1968–9, *Britannia*, **8**, 1–64

Gilyard Beer, Butcher, Davison 1954–72 (Roman)

Parnell, G, 1982 The excavation of the Roman City wall at the Tower of London and Tower Hill 1954–76, *Trans London Middlesex Archaeol Soc*, **33**, 85–133

Butcher, Hurst 1955–6 (Roman, Medieval)

Parnell, G, 1985 The Roman and medieval defences and the later development of the Inmost Ward, Tower of London; excavations 1955–77, *Trans London Middlesex Archaeol Soc*, **36**, 1–79

### **London (Clapham Common)**

Green 1966 (Roman)

Green, H J M, 1969 A Roman site at Clapham, *Trans London Middlesex Archaeol Soc*, **22**, 27–32

Sheldon 1970 (Post-Roman)

Sheldon, H, 1973 Further excavation at 31 Clapham Common, South Side, *Trans London Middlesex Archaeol Soc*, **24**, 151–4

### **London (Heathrow)**

Grimes 1944 (Prehistoric)

Grimes, W F, 1960 Neolithic pits at Heathrow, Harmondsworth, Middlesex, in *Excavations on defence sites 1939–1945*, Ministry of Works Archaeol Rep, **3**, 186–97, London

Iron Age features unpublished; report prepared by J Close-Brooks, to be published in *Proc Prehist Soc*

### **London (Hounslow)**

Knocker (Hanworth) 1955 (Medieval, Post-medieval)

Knocker, G M, 1958 Excavations in the moated area near Tudor Court, Hanworth, *Trans London Middlesex Archaeol Soc*, **19**, 168–9

### **London (Kennington)**

Dawson 1965–8 (Medieval)

Dawson, G J, 1976 *The Black Prince's palace at Kennington, Surrey*, BAR, **26**, Oxford

### **London (Lambeth)**

Bloice 1968 (Medieval)

Bloice, B J, 1971 Norfolk House, Lambeth: excavation of a delftware kiln site, 1968, *Post-Medieval Archaeol*, **5**, 99–159

### **London (Lewisham)**

Birchenclough, Birchenclough (St Michaels and All Angels) 1964 (Medieval)

Unpublished; NAR archive PRN-1852

### **London (Old Ford)**

Sheldon 1969–72 (Roman)

Sheldon, H, 1972 Excavations at Parnell Road and Appian Road, *Trans London Middlesex Archaeol Soc*, **23**, 42–77

Sheldon, H, 1972 Excavations at Lefevre Road, *Trans London Middlesex Archaeol Soc*, **23**, 101–47

Sheldon, H, 1973 Roman burials from Old Ford, E3, *Trans London Middlesex Archaeol Soc*, **24**, 135–45

### **London (Southwark)**

Corbett (Bermondsey Abbey) 1956 (Medieval)

Unpublished; NAR archive PRN-1857

Grimes (Bermondsey Abbey) 1956 (Medieval)

Unpublished; NAR archive PRN-2529

Sheldon 1970–2 (Roman, Medieval)

Sheldon, H, 1974 Excavations at Toppings and Sun wharves, Southwark, 1970–72, *Trans London Middlesex Archaeol Soc*, **25**, 1–116

### **London (Westminster)**

Hurst 1951 (Medieval)

Hurst, J G, 1960 A late medieval pit at Westminster Abbey, *Antiq J*, **40**, 188–94

Green 1960–2 (Multi-period)

Green, H J M, and Thurley, S J, 1987 Excavations on the west side of Whitehall 1960–2, part I: from the building of the Tudor Palace to the construction of the modern offices of state (ed J Turquet), *Trans London Middlesex Archaeol Soc*, **38**, 61–132

Green, H J M, in preparation Excavations on the west side of Whitehall 1960–82, part II: the early history of the site

Huggins, R, in preparation Excavations on the west side of Whitehall 1960–82, part III: the finds

Green 1963 (Medieval)

Green, H J M, 1979 Excavation of the palace defences and Abbey precinct wall at Abingdon Street, Westminster, 1963, *J Brit Archaeol Ass*, **129**, 59–76

Davison (New Palace Yard) 1972–4 (Medieval)

Horsman, V, and Davison, B, 1989 The New Palace Yard and its fountains: excavations in the Palace of Westminster 1972–74, *Antiq J*, **69**, 279–97

### **Long Bredy, Dorset**

Eogan 1964 (Prehistoric)

Eogan, G, 1980 The excavation of a round barrow at Long Bredy, Dorset, *Proc Dorset Natur Hist Archaeol Soc*, **100**, 43–53

### **Longbridge, Warwickshire**

Oswald 1958 (Medieval)

Oswald, A, 1958 Hawksley Farm, Longbridge, Birmingham, *Trans Birmingham Warwickshire Archaeol Soc*, **76**, 36–70

### **Longbridge Deverill (Cow Down), Wiltshire**

Hawkes, S C, 1956–60 (Prehistoric)

Unpublished; progress of report unknown (site records with excavator)

### **Long Buckby, Northamptonshire**

Thompson 1955 (Medieval)

Thompson, M W, 1956 The excavation of the west bailey of a ring motte and bailey at Long Buckby, *Northamptonshire Antiq Soc*, **33**, 55–66

### **Longbyre, Northumberland**

Salway 1957 (Roman)

Salway, P, 1959 Excavations at Longbyre, Halt-whistle parish, *Archaeol Aeliana*, 4 ser, **37**, 211–15

### **Long Crichel, Dorset**

Green 1959 (Prehistoric)

Green, C, and Lynch, F, 1982 The excavation of two round barrows on Launceston Down, Dorset (Long Crichel 5 and 7), *Proc Dorset Natur Hist Archaeol Soc*, **104**, 39–58

### **Long Melford, Suffolk**

Smedley 1960 (Roman)

Smedley, N, 1961 Roman Long Melford, *Proc Suffolk Inst Archaeol Hist*, **28**, 272–89

### **Longstone Downs, St Stephen-in-Brannel, Cornwall**

Miles 1970 (Prehistoric)

Miles, H, 1970 Excavations on Longstone Downs, St Stephen-in-Brannel and St Mewan, *Cornish Archaeol*, **10**, 5–28

### **Longthorpe, Northamptonshire**

Frere, St Joseph 1967–71 (Roman)

Frere, S S, and St Joseph, J K, 1974 The Roman fortress at Longthorpe, *Britannia*, **5**, 1–129

### **Long Wittenham, Oxfordshire**

Gray, for Upper Thames Archaeol Comm 1969 (Prehistoric, Roman)

Gray, M, 1977 Northfield Farm, Long Wittenham, *Oxoniensia*, **42**, 1–29

**Lousey Barrow, St Juliot, Cornwall**; see Cornish barrows, excavations by C K Croft Andrew

### **Lovedon Hill, Lincolnshire**

Fennell 1956, 1965; Kerr 1972 (Anglo-Saxon)

Unpublished; report being prepared by L Badenoch

### **Lower Slaughter, Gloucestershire**

O'Neil 1957 (Roman)

O'Neil, H E, and Toynbee, J M C, 1958 Sculptures from a Romano-British well in Gloucestershire, *J Roman Stud*, **48**, 49–55

**Low Hills, Co Durham**, see Easington

### **Low Throston, Cleveland**

Austin 1972 (Medieval)

Austin, D, 1978 Low Throston II; Excavations on a deserted medieval hamlet 1972, *Trans Archit Archaeol Soc Durham Northumberland*, **4**, 21–30

### **Ludford Grange, Lincolnshire**

Williams 1942–3 (Prehistoric, Roman)

Unpublished; NAR archives PRN-1869, PRN-1870

### **Luffield Priory, Buckinghamshire**

Grimes 1941 (Medieval)

Unpublished; NAR archive PRN-1866

### **Lullingstone, Kent**

Meates 1959–62 (Roman)

Meates, G W, 1979 *The Roman villa at Lullingstone, Kent*, **1**; *the site*, Kent Archaeol Soc Monogr, **1**, Maidstone

Meates, G W, 1987 *The Roman villa at Lullingstone, Kent*, **2**; *the wall paintings and finds*, Kent Archaeol Soc Monogr, **3**, Maidstone

### **Lydford, Devon**

Addyman 1963–7 (Anglo-Saxon, Medieval)

Unpublished; NAR archives PRN-1777 (Site E); PRN-1779 (Site C); PRN-1780 (Site A); PRN-1781 (Site B); PRN-1782 (Site D)

### **Lynch Farm, Peterborough, Cambridgeshire**

Jones 1972 (Roman)

Jones, R F J, 1975 A Romano-British cemetery at Lynch Farm near Peterborough, *Northamptonshire Archaeol*, **10**, 94–137

### **Lyscombe, Dorset**

Wacher 1957 (Prehistoric)

Wacher, J S, 1980 Excavations at Bowden's Hill, Lyscombe, Dorset in 1957, *Proc Dorset Natur Hist Archaeol Soc*, **100**, 36–42

### **Lyveden, Northamptonshire**

Bryant, Steane 1968–72 (Medieval)

Unpublished; NAR archive PRN-342

### **Maiden Newton, Dorset**

Rahtz 1959–60 (Prehistoric)

Ellison, A, and Rahtz, P A, 1987 Excavations at Hog Cliffe Hill, Maiden Newton, Dorset, *Proc Prehist Soc*, **53**, 223–69

### **Maidens Tye, High Easter, Essex**

Sellers 1965 (Medieval)

Sellers, E, Ryan, P M, and Walker, H, 1988 Maidens Tye: a moated site at High Easter, *Essex Archaeol Hist*, **19**, 176–95

### **Maldon, Essex**

de Brisay 1972 (Roman)

de Brisay, K, 1973 A further report on the excavation of the Red Hill at Osea Road, Maldon, Essex, 1972, *Colchester Archaeol Group Bull*, **16**, 19–36

### **Malton, North Yorkshire**

Mitchelson 1949–52 (Roman)

Mitchelson, N, 1964 Roman Malton, the civilian settlement; excavations in Orchard Field 1949–52, *Yorkshire Archaeol J*, **41**, 209–61

Wenham 1968–70 (Roman)

Unpublished; report being prepared by B Heywood

### **Mancetter, Warwickshire**

Oswald 1954 (Roman)

Oswald, A, and Gathercole, P, 1958 Excavations at Manduessedum, *Trans Birmingham Warwickshire Archaeol Soc*, **74**, 30–52

Hartley (Hartshill) 1960–1 (Roman)

Unpublished; report in preparation by excavator, in association with Warwick Museum; NAR archive PRN-2435

Mahany 1964 (Roman)

Mahany, C M, 1967/70 Excavations at Manduessedum 1964, *Trans Birmingham Warwickshire Archaeol Soc*, **84**, 18–44

### **Manchester**

Jones, for Manchester Exc Comm 1972

Jones, G D B, 1974 *Roman Manchester*, Manchester Exc Comm, Altrincham

### **Manston, Kent**

Grimes 1944 (Prehistoric)

Grimes, W F, 1960 A barrow ring at Manston, Kent, in *Excavations on defence sites 1939–45*, Ministry of Works Archaeol Rep, **3**, 248

Iron Age features unpublished; report being prepared by A Clark; NAR archive PRN-297

### **Manton Down, Preshute, Wiltshire**

Atkinson 1955 (Prehistoric)

Unpublished; site archive being compiled by A Whittle

### **Marden, Hatfield, Wiltshire**

Wainwright 1969 (Prehistoric)

Wainwright, G J, 1971 The excavation of a late Neolithic enclosure at Marden, Wiltshire, *Antiq J*, **51**, 177–239

### **Margidunum, Nottinghamshire**

Todd 1966–8 (Roman)

Todd, M, 1969 The Roman settlement at Margidunum: excavations 1966–68, *Trans Thoroton Soc Nottinghamshire*, **73**, 7–104

### **Marnhull, Dorset**

Williams 1944–5 (Prehistoric)

Williams, A, 1950 Excavations at Allards Quarry, Marnhull, *Proc Dorset Natur Hist Archaeol Soc*, **72**, 20–75

### **Martinsthorpe, Leicestershire**

Wacher 1960 (Medieval)

Wacher, J S, 1963 Excavations at Martinsthorpe, *Trans Leicestershire Archaeol Hist Soc*, **39**, 1–18

### **Mawgan Porth, Cornwall**

Bruce-Mitford 1950–4 (Anglo-Saxon)

Unpublished; report in preparation; NAR archive PRN-2404

### **Maxey, Cambridgeshire**

Addyman 1960 (Saxon)

Addyman, P V, 1964 A Dark Age settlement at Maxey, Northants, *Medieval Archaeol*, **8**, 20–73

Simpson 1962–4 (Prehistoric)

Simpson, W G, 1981 Excavations in field OS 124, Maxey, Cambridgeshire, *Northamptonshire Archaeol*, **16**, 34–64

Simpson, W G, 1985 Excavations at Maxey, Bardyke Field, 1962–63, in *Archaeology and*

*environment in the Lower Welland Valley*, 2 (ed F Pryor), *E Anglian Archaeol*, 27, 245–64, Cambridge

### **Melandra, Glossop, Derbyshire**

Webster 1966–9 (Roman)

Webster, P V, 1971 Melandra Castle Roman fort; excavations in the civil settlement, *Derbyshire Archaeol* 7, 91, 58–118

### **Melsonby (Scots Dyke), North Yorkshire**

Robertson-Mackay 1964 (Prehistoric)

Unpublished; NAR archive PRN-1907

### **Membury, Wiltshire**

Grimes 1942 (Medieval)

Unpublished; progress of report unknown (site records with R H Healey)

### **Merton, Oxfordshire**

Greenfield 1967 (Roman)

Chambers, R A, 1987 Sections across the Roman road south of Alchester, Oxon, 1967, *Oxoniensia*, 52, 181–4

### **Metchley, West Midlands**

Rowley 1967–9 (Roman)

Unpublished; progress of report unknown (site records with excavator)

### **Midsummer Hill, Hereford and Worcester**

Stanford 1967–71 (Prehistoric)

Unpublished; NAR archive PRN-277

### **Mileoak, Towcester, Northamptonshire**

Green 1955–9 (Roman)

Green, C, and Draper, J, 1978 The Mileoak Roman villa, Handley, Towcester, Northamptonshire; report on the excavations of 1959, 1955 and 1956, *Northamptonshire Archaeol*, 13, 28–66

### **Milton, Hampshire**

Hurst, Hurst 1956 (Medieval)

Hurst, D G, and Hurst, J G, 1967 Excavation of two moated sites: Milton, Hampshire, and Ashwell,

Herts, *J Brit Archaeol Ass*, 30, 48–86

### **Milton Keynes, Buckinghamshire**

Green 1972 (Prehistoric)

Green, H S, 1974 Early Bronze Age burial, territory and population in Milton Keynes, Buckinghamshire, and the Great Ouse valley, *Archaeol* 7, 131, 75–139

### **Milton Lilbourne, Wiltshire**

Ashbee 1958 (Prehistoric)

Ashbee, P, 1986 The excavation of Milton Lilbourne barrows 1–5, 1958, *Wiltshire Archaeol Natur Hist Mag*, 80, 23–96

### **Minson's Moat, Essex**

Williams 1942 (Medieval)

Unpublished; NAR archive PRN-1888

### **Moat Hill, Cumbria; see Aldingham**

### **Monkton, Kent**

Hogarth 1971 (Anglo-Saxon)

Hawkes, S C, and Hogarth, A C, 1974 The Anglo-Saxon cemetery at Monkton, Thanet, *Archaeol Cantiana*, 89, 49–89

### **Moorgreen, Hampshire**

Ashbee, ApSimon 1961 (Prehistoric)

Ashbee, P, and ApSimon, A M, 1974 The Moorgreen barrow, West End, Hampshire, *Proc Hampshire Fld Club Archaeol Soc*, 31, 5–19

**Motorways** Individual sites completed by 1973 have been listed by site name; other fieldwork is listed below

M5 Gloucestershire 1969–73 (Multi-period)

Fowler, P J, 1977 Archaeology and the M5 motorway, Gloucestershire 1969–73: a summary and assessment, *Trans Bristol Gloucestershire Archaeol Soc*, 95, 40–6

M4 Wiltshire 1969–71 (Multi-period)

Fowler, P J, and Walters, B, 1981 Archaeology and the M4 motorway, 1969–71: Tormarton, County of Avon, to Ermin Street, Berkshire, *Wiltshire Archaeol Natur Hist Mag*, 74/75, 69–132



### **Mount Pleasant, Dorset**

Wainwright 1970–1 (Prehistoric, Anglo-Saxon)

Wainwright, G J, 1979 *Mount Pleasant, Dorset; excavations 1970–1971*, Rep Res Comm Soc Antiq, 37, London

### **Much Hadham (Bromleyhall Farm), Hertfordshire**

Barr, Hartley 1968–9 (Roman)

Unpublished; report in preparation by C Going, to be published in *Hertfordshire Archaeol*; NAR archive PRN-1814

### **Mucking, Essex**

Jones 1965–78 (Multi-period)

Clark, A, 1993 *Excavations at Mucking, Vol 1: the site atlas*, HBMCE Archaeol Rep, 20, London

Hamerow, H, 1993 *Excavations at Mucking, Vol 2: the Anglo-Saxon settlement*, HBMCE Archaeol Rep, 21, London

Healey, E, Etté, J, and Brown, A, in preparation Report on the prehistoric period evidence; to be published in EH Archaeol Rep series

Going, C J, in preparation Report on the Roman period evidence; to be published in EH Archaeol Rep series

Hirst, S, and Clark, D, in preparation Report on the Anglo-Saxon cemetery evidence (2 vols); to be published in EH Archaeol Rep series

### **Muscott, Northamptonshire**

Savage, Hope-Taylor 1958 (Medieval)

Unpublished; progress of report unknown (site records with Hope-Taylor)

### **Neatham, Hampshire**

Graham 1969–71 (Roman)

Graham, D, and Millett, M, 1986 *Excavations on the Romano-British small town at Neatham, Hampshire 1969–79*, Hampshire Fld Club Archaeol Soc Monogr, 3

### **Nettleham, Lincolnshire**

Russell 1959 (Medieval)

Russell, V, 1971 Excavation near the Bishop's Palace at Nettleham, 1959, *Lincolnshire Hist Archaeol*, 6, 19–27

### **Newark, Nottinghamshire**

Manning 1958 (Post-medieval)

Manning, W H, 1958 Excavations at Colonel Greye's sconce near Newark, in July 1958, *Trans Thoroton Soc Nottinghamshire*, 62, 36–42

Barley 1961 (Medieval)

Barley, M W, 1961 Excavation of the Borough Ditch, Slaughterhouse Lane, Newark, 1961, *Trans Thoroton Soc Nottinghamshire*, 65, 10–18

Courtney 1972 (Medieval)

Courtney, T, 1973 Newark Castle excavations, 1972, *Trans Thoroton Soc Nottinghamshire*, 77, 34–40

Todd 1972 (Medieval)

Todd, M, 1974 Excavations on the medieval defences of Newark, 1972, *Trans Thoroton Soc Nottinghamshire*, 78, 27–53

Dean 1966 (Anglo-Saxon)

Kinsley, A G, 1989 The Anglo-Saxon cemetery at Millgate, Newark-on-Trent, Nottinghamshire, Univ Nottingham Archaeol Monogr, 2

### **Newcastle upon Tyne, Tyne and Wear**

Harbottle 1965–7 (Medieval)

Harbottle, B R, 1968 Excavations at the Carmelite Friary, Newcastle upon Tyne, 1965 and 1967, *Archaeol Aeliana*, 4 ser, 46, 163–223

Harbottle (Austin Friars) 1970–1 (Medieval)

Unpublished; NAR archive PRN-1659

### **Newenden, Kent**

Davison 1965 (Medieval)

Unpublished; NAR archive PRN-1642

### **New Forest, Hampshire**

Piggott 1941–2 (Prehistoric)

Piggott, C M, 1943 Excavation of fifteen barrows in the New Forest, *Proc Prehist Soc*, 9, 1–27

### **Newnham Murren, Oxfordshire**

Moorey 1959 (Prehistoric)

Moorey, P R S, 1982 A Neolithic ring ditch and Iron Age enclosure at Newnham Murren, near Wallingford, in *Settlement patterns in the Oxford region* (eds H J Case and A Whittle), CBA Res Rep, **44**, 55–9, London

### **New Romney, Kent**

Rigold 1959 (Medieval)

Rigold, S E, 1964 Two Kentish hospitals re-examined: St Mary Ospringe and Ss Stephen and Thomas, New Romney, *Archaeol Cantiana*, **79**, 31–69

### **Newstead, West Yorkshire**

Le Patourel 1965 (Anglo-Saxon, Medieval)

Le Patourel, H E J, 1973 The moated site at Newstead, West Riding, in *The moated sites of Yorkshire*, Soc Medieval Archaeol Monogr, **5**, 51–62

### **Newton Kyme, North Yorkshire**

Ramm 1956–7 (Roman)

Unpublished; NAR archive PRN-1812

### **Newton St Loe, Somerset**

Owen 1968 (Roman)

Owen, M B, 1968 Excavation at Newton St Loe Roman villa, *Trans Somerset Archaeol Natur Hist Soc*, **112**, 104–6

### **Nonsuch, Surrey**

Biddle 1959–60 (Medieval)

Unpublished; report in preparation, to be published in the EH Archaeol Rep series (site records with excavator)

### **Norden, Corfe Castle, Dorset**

Sunter 1968–9 (Prehistoric, Roman)

Sunter, N, 1987 Excavations at Norden, in *Romano-British industries in Purbeck* (N Sunter and P J Woodward), Dorset Natur Hist Archaeol Soc Monogr, **6**, Dorchester

### **Normanby le Wold, Lincolnshire**

Whitwell 1968–9 (Medieval)

Unpublished; NAR archive PRN-1904

### **Normanton Down, Wiltshire**

Vatcher 1959 (Prehistoric)

Vatcher, F de M, 1961 The excavation of a long mortuary enclosure on Normanton Down, Wilts, *Proc Prehist Soc*, **27**, 160–73

### **Nornour, Isles of Scilly**

Dudley 1962–6 (Prehistoric, Roman)

Dudley, D, 1967 Excavations on Nornour in the Isles of Scilly, 1962–66, *Archaeol J*, **124**, 1–64

### **North Elmham, Norfolk**

Wade-Martins 1967–72 (Saxon, Medieval)

Wade-Martins, P, 1980 *Excavations in North Elmham Park, 1967–72* (2 vols), E Anglian Archaeol, **9**, Dereham

### **Northampton**

Alexander (Northampton Castle) 1961–4 (Medieval)

Unpublished; NAR archive PRN-1793

Mynard 1971 (Medieval)

Mynard, D C, 1976 Excavations on the Mayorhold, Northampton, 1971, *Northamptonshire Archaeol*, **11**, 134–50

Williams 1971–2 (Medieval)

Williams, J H, 1974 A Saxo-Norman kiln group from Northampton, *Northamptonshire Archaeol*, **9**, 46–56

Williams, J H, 1978 Excavations at Greyfriars, Northampton, 1972, *Northamptonshire Archaeol*, **13**, 96–170

Mynard, Williams 1971–2 (Prehistoric)

Williams, J H (ed), 1974 *Two Iron Age sites in Northampton*, Northampton Development Corp Monogr, **1**, Northampton

### **Northchurch, Hertfordshire; see Boxmoor**

### **Northfleet, Kent**

Sieveking 1970–1 (Prehistoric)

Unpublished; site records at the British Museum

### **North Ormsby, Lincolnshire**

Dornier 1966 (Medieval)

Unpublished; NAR archive PRN-1941

### **North Shoebury, Essex**

McCloud, Lunt 1971 (Multi-period)

Unpublished; report on North Shoebury excavations being prepared by N Brown and J Wymer, to be published in E Anglian Archaeol series

### **North Stoke, Oxfordshire**

Case 1950–2 (Prehistoric)

Case, H J, 1982 The linear ditches and southern enclosure, North Stoke, in *Settlement patterns in the Oxford region* (eds H J Case and A Whittle), CBA Res Rep, **44**, 60–75, London

Catling 1957 (Prehistoric)

Catling, H W, 1958 A Beaker-culture barrow at North Stoke, Oxon, *Oxoniensia*, **24**, 1–12

### **Northwich, Cheshire**

Jones 1967–9 (Roman)

Jones, G D B, 1971 Excavations at Northwich (Condate), *Archaeol J*, **128**, 31–77

### **Norton-on-Derwent, North Yorkshire**

Hayes 1953 (Roman)

Unpublished; NAR archive PRN-487

### **Norwich, Norfolk**

Hurst 1951–5 (Medieval)

Hurst, J G, 1955 Excavations at St Benedict's gates, Norwich, *Norfolk Archaeol*, **31**, 5–112

Hurst, J G, 1965 Excavations at Barn Road, Norwich, 1954–55, *Norfolk Archaeol*, **33**, 131–79

Green 1958 (Medieval)

Green, C, 1965 Becket's chapel, Norwich, *Norfolk Archaeol*, **33**, 298–309

Norwich Survey 1971–8 (Medieval)

Atkin, M, *et al*, 1982 *Excavations in Norwich 1971–1978, part 1*, E Anglian Archaeol, **15**, Norwich

Atkin, M, *et al*, 1985 *Excavations in Norwich 1971–1978, part 2*, E Anglian Archaeol, **26**, Norwich

### **Nottingham**

Barley 1964 (Medieval)

Barley, M W, 1965 Nottingham town wall, Park Row excavations 1964, *Trans Thorton Soc Nottinghamshire*, **69**, 50–65

Ponsford 1967; Carter 1968 (Medieval)

Ponsford, M W, and Carter, A, 1971 Nottingham town wall: Park Row excavations 1967 and 1968, *Trans Thorton Soc Nottinghamshire*, **75**, 5–40

### **Noverton, Gloucestershire**

Gracie 1965 (Medieval)

Unpublished; site records with excavator and NAR for copying

### **Noverton Lane, Gloucestershire**

Bunt 1966 (Medieval)

Unpublished; NAR archive PRN-1579

### **Nuneaton, Warwickshire**

Mayes, Scott 1967–71 (Medieval)

Mayes, P, and Scott, K, 1984 *Pottery kilns at Chilvers Coton, Nuneaton*, Soc Medieval Archaeol Monogr, **10**, London

Taylor (Templars Manor) 1967–8 (Medieval)

Unpublished; NAR archive PRN-1776

### **Nunwick, North Yorkshire**

Dymond 1961 (Prehistoric)

Dymond, D P, 1962 The 'henge' monument at Nunwick, near Ripon, 1961 excavation, *Yorkshire Archaeol J*, **41**, 98–107

### **Nutbane, Hampshire**

Vatcher 1957 (Prehistoric)

Vatcher, F de M, 1959 Excavation of a long barrow at Nutbane, Hants, *Proc Prehist Soc*, **25**, 15–51

### **Nuthampstead, Hertfordshire**

Williams 1943 (Medieval)

Williams, A, 1946 A homestead moat at Nuthampstead, Hertfordshire, *Antiq J*, **26**, 138–44

### **Oakham, Leicestershire**

Gathercole 1953–4 (Medieval)

Gathercole, P W, 1958 Excavations at Oakham castle, *Trans Leicestershire Archaeol Hist Soc*, **34**, 17–38

### **Oakley, Northamptonshire**

Greenfield 1966 (Roman); see Bozeat

### **Oakley Down, Dorset**

White 1968 (Prehistoric)

White, D A, 1970 The excavation of a bowl barrow at Oakley Down, *Proc Dorset Natur Hist Archaeol Soc*, **92**, 159–67

### **Oakridge, Hampshire**

Oliver 1966 (Prehistoric)

Unpublished; report in preparation, to be published in *Proc Hampshire Fld Club Archaeol Soc* (archive being prepared by Hampshire Museums Service)

### **Oatlands, Surrey**

Cook 1968–9 (Medieval)

Unpublished; progress of report unknown (site records with excavator)

**Octon Wold, Humberside**; see Yorkshire barrows, excavations by T C M Brewster

### **Ogbourne, Wiltshire**

Vatcher 1963 (Prehistoric)

Unpublished; NAR archive PRN-437

### **Old Erringham, West Sussex**

Holden 1964–5 (Anglo-Saxon)

Holden, E, 1976 A Saxon weaving hut at Old Erringham Farm, near Capel, *Sussex Archaeol Collect*, **114**, 306–21

### **Old Sleaford, Lincolnshire**

Jones 1960–4 (Prehistoric)

Unpublished; report in preparation (site records with Trust for Lincolnshire Archaeology); NAR archive PRN-312

### **Old Windsor, Berkshire**

Hope-Taylor 1953–9 (Medieval)

Unpublished; progress of report unknown (site records with excavator)

### **Olney, Buckinghamshire**

Mayes 1967, Mynard 1969 (Medieval)

Mynard, D C, 1984 A medieval pottery industry at Olney Hyde, *Rec Buckinghamshire*, **26**, 56–86

**Olton, Warwickshire**; see Hobs Moat

### **Orsett, Essex**

Rodwell 1956, 1970 (Multi-period)

Rodwell, W J, 1974 The Orsett ‘Cock’ cropmark site, *Essex Archaeol Hist*, **6**, 13–39

### **Otley, West Yorkshire**

Le Patourel, Wood 1968 (Medieval)

Le Patourel, H E J, and Wood, P, 1973 Excavations at the Archbishop of York’s manor-house at Otley, *Yorkshire Archaeol J*, **45**, 115–41

### **Otterham, Cornwall**

Dudley 1960 (Prehistoric)

Dudley, D, 1961 The excavation of the Otterham barrow, *J Roy Inst Cornwall*, ns, **4**, 62–80

### **Ousethorpe, Humberside**

Varley 1963 (Prehistoric, Medieval)

Unpublished; NAR archive PRN-496

### **Outchester, Northumberland**

Harbottle, McCord 1961 (Medieval)

Harbottle, B, and McCord, N, 1965 An excavation at Outchester, Northumberland, *Archaeol Aeliana*, **4** ser, **43**, 235–42

### **Overstone, Northamptonshire**

Williams 1972 (Roman)

Williams, J, 1976 Excavation of a Roman site at Overstone, near Northampton, *Northamptonshire Archaeol*, **11**, 100–33

## **Overton, Wiltshire**

Birmingham 1960 (Prehistoric)

Unpublished; NAR archive PRN-1370

Smith, Simpson 1962 (Prehistoric, Roman)

Smith, I F, and Simpson, D D A, 1964 Excavation of three Roman tombs and a prehistoric pit on Overton Down, *Wiltshire Archaeol Natur Hist Mag*, **59**, 68–85

Smith, Simpson 1962 (Prehistoric)

Smith, I F, and Simpson, D D A, 1964 A leatherworker's grave from north Wiltshire, *Antiquity*, **38**, 57–61

## **Owslebury, Hampshire**

Collis 1966–72 (Prehistoric)

Unpublished; NAR archives PRN-1448, PRN-2448

## **Oxford**

Jope, Pantin 1954–7 (Medieval)

Jope, E M, and Pantin, W A, 1958 The Clarendon Hotel, Oxford, *Oxoniensia*, **23**, 1–129

Radcliffe 1960 (Prehistoric, Medieval)

Radcliffe, F, 1962 Excavations at Logic Lane, Oxford; the prehistoric and medieval finds, *Oxoniensia*, **26**, 38–69

Sturdy 1959–62 (Medieval)

Sturdy, D, and Munby, J, 1985 Early domestic sites in Oxford: excavations in Cornmarket and Queen Street 1959–62, *Oxoniensia*, **50**, 47–94

Hassall 1965–73 (Medieval)

Hassall, T G, 1976 Excavations at Oxford castle, 1965–73, *Oxoniensia*, **41**, 232–308

Durham 1969–71 (Medieval)

Durham, B, 1977 Archaeological investigation in St Aldates, Oxford, *Oxoniensia*, **42**, 83–203

Hassall *et al* 1970 (Medieval)

Hassall, T G, *et al*, 1971 Excavations at 44–46 Cornmarket Street, Oxford, 1970, *Oxoniensia*, **36**, 15–33

Hassall 1970–1 (Roman)

Hassall, T G, 1972 Roman finds from the Radcliffe Science Library extension, Oxford, 1970–71, *Oxoniensia*, **37**, 38–50

Oxford Archaeol Exc Comm/Oxford Archaeol Unit 1968 (Medieval)

Halpin, C, 1983 Late Saxon evidence and excavation of Hinxe Hall, Queen Street, Oxford, *Oxoniensia*, **48**, 41–96

Oxford Archaeol Exc Comm 1967–72 (Medieval, Post-medieval)

Hassall, T G, Halpin, C E, and Mellor, M, 1984 Excavations in St Ebbe's, Oxford, 1967–76, part 2: post-medieval domestic tenements and the post-Dissolution site of the Greyfriars, *Oxoniensia*, **49**, 153–275

Hassall, T G, Halpin, C E, and Mellor, M, 1991 Excavations in St Ebbe's, Oxford, 1967–76, part 1: late Saxon and medieval domestic occupation and tenements, and the medieval Greyfriars, *Oxoniensia*, **54**, 71–277

**Packenham, Suffolk**; see Grimstone End

**Pamphill, Dorset**; see Bradford Down

## **Panningridge, East Sussex**

Crossley 1964–70 (Post-medieval)

Crossley, D, 1972 A sixteenth century wealden blast furnace: report on the excavations at Panningridge, Sussex, 1964–1970, *Post-Medieval Archaeol*, **6**, 42–68

## **Papcastle, Cumbria**

Charlesworth 1961–2 (Roman)

Charlesworth, D, 1965 An excavation at Papcastle, 1961–2, *Trans Cumberland Westmorland Antiq Archaeol Soc*, **65**, 102–14

## **Papley, Northamptonshire**

Brown 1972 (Medieval)

Unpublished; NAR archive PRN-1927

## **Park Street, St Albans, Hertfordshire**

O'Neil 1943–5 (Roman)

O'Neil, H E, 1945 The Roman villa at Park Street,

near St Albans, Hertfordshire: report on the excavations of 1943–45, *Archaeol J*, **102**, 21–110

Saunders 1954–7 (Roman)

Saunders, A D, 1961 Excavations at Park Street 1954–57, *Archaeol J*, **118**, 100–35

### **Pendeen, Cornwall**

Dudley 1959 (Prehistoric)

Dudley, D, 1960 Pendeen earthwork, Threemile Stone, Truro, Cornwall, *J Roy Inst Cornwall*, ns, **3**, 1–13

**Penhale Barrow, Nancecuke, Cornwall**; see Cornish barrows, excavations by C K Croft Andrew

### **Penhallam, Cornwall**

Beresford 1968–73 (Medieval)

Beresford, G, 1974 The medieval manor of Penhallam, Jacobstow, Cornwall, *Medieval Archaeol*, **18**, 90–145

### **Penrith (Abbot Bank/Austin Friars), Cumbria**

Harbottle 1970 (Medieval)

Unpublished; NAR archive PRN-1658

### **Penwith, Cornwall**

Croft Andrew 1946

Unpublished; C K Croft Andrew archive, NAR

**Peterlee, Co Durham**; see Easington

### **Pevensey, East Sussex**

Dulley 1962–6 (Medieval)

Dulley, A J F, 1967 Excavations at Pevensey, Sussex, 1962–6, *Medieval Archaeol*, **11**, 209–32

### **Pewsey, Wiltshire**

Vatcher 1958 (Prehistoric)

Vatcher, F de M, 1960 The excavation of a group of barrows at Down Farm, Pewsey, *Wiltshire Archaeol Natur Hist Mag*, **57**, 339–52

### **Piercebridge, Co Durham**

Harper 1964 (Roman)

Harper, R P, 1968 Excavations at Piercebridge, *Trans Archit Archaeol Soc Durham Northumberland*, ns, **1**, 27–44

Harding (Holme House) 1969–70 (Roman)

Unpublished; NAR archive PRN-1905

### **Pilton, Devon**

Miles, Miles 1972 (Medieval)

Miles, H, and Miles T, 1975 Pilton, Devon; excavation within a medieval village, *Proc Devon Archaeol Soc*, **33**, 267–94

### **Pippingford, East Sussex**

Crossley 1972 (Post-medieval)

Crossley, D W, 1975 Cannon-manufacture at Pippingford, Sussex: the excavation of two iron furnaces of c 1717, *Post-Medieval Archaeol*, **9**, 1–37

### **Plymouth, Devon**

Plymouth City Museum 1959–69 (Medieval)

Gaskell Brown, C (ed), 1979 *Plymouth excavations: Castle Street; the pottery*, Plymouth Mus Archaeol Ser, **1**, Plymouth

Gaskell Brown, C (ed), 1986 *Plymouth excavations: the medieval waterfront: Woolster Street, Castle Street; the finds*, Plymouth Mus Archaeol Ser, **3**, Plymouth

Barber (Barbican site) 1963–7 (Medieval)

Unpublished; NAR archive PRN-1773

### **Pockley, North Yorkshire**

Pacitto 1969–71 (Prehistoric)

Unpublished; NAR archives PRN-1702, PRN-1703, PRN-1704, PRN-1709, PRN-1710

### **Polhill, Kent**

Philp 1967 (Anglo-Saxon)

Philp, B, 1973 The Anglo-Saxon cemetery at Polhill, Dunton Green, Kent, in *Excavations in west Kent 1960–70* (ed B Philp), W Kent Border Archaeol Group Res Rep, **2**, 164–214, Dover

### **Pontesbury, Shropshire**

Barker 1961–4 (Medieval)

Barker, P A, 1964 Pontesbury Castle mound; emergency excavations 1961 and 1964, *Trans Shropshire Archaeol Soc*, 57, 206–30

### **Pontesford, Shropshire**

Barker 1963 (Prehistoric)

Barker, P A, 1972 An emergency excavation on Pontesford Hill camp, 1963, in *Prehistoric man in Wales and the west* (eds F Lynch and C Burgess), 345–53, Bath

### **Poole, Dorset**

Case 1949–50 (Prehistoric)

Case, H J, 1952 The excavation of two round barrows at Poole, Dorset, *Proc Prehist Soc*, 18, 148–59

### **Portesham, Dorset**

Thompson, Ashbee 1955 (Prehistoric)

Thompson, M W, and Ashbee, P, 1957 Excavation of a barrow near the Hardy monument, Black Down, Portesham, Dorset, *Proc Prehist Soc*, 23, 124–36

Wainwright 1965 (Prehistoric)

Wainwright, G J, 1966 The excavation of Hampton stone circle, Portesham, *Proc Dorset Archaeol Natur Hist Soc*, 88, 122–7

### **Portishead, Somerset**

Clevedon Brown 1956 (Roman)

Clevedon Brown, J, 1965 A Romano-British site at St Mary's Lane, Portishead, *Proc Univ Bristol Spelaol Soc*, 10, 259–71

### **Portlooe, Cornwall**

Croft Andrew 1940

Unpublished; C K Croft Andrew archive, NAR

### **Portsdown, Hampshire**

Ashbee *et al* 1956 (Prehistoric, Anglo-Saxon)

Ashbee, P, *et al*, 1967 A prehistoric and Anglo-Saxon burial ground, *Proc Hampshire Fld Club Archaeol Soc*, 24, 20–41

Bradley, Lewis 1966 (Prehistoric)

Bradley, R, and Lewis, E, 1966 Excavations at the George Inn, Portsdown, *Proc Hampshire Fld Club*

*Archaeol Soc*, 25, 27–50

### **Portsmouth, Hampshire**

Barton 1968–71 (Medieval)

Fox, R, and Barton, K J, 1986 Excavations at Oyster Street, Portsmouth, Hampshire, 1968–71, *Post-Medieval Archaeol*, 20, 31–255

### **Potterspury, Northamptonshire**

Mayes 1965 (Post-medieval)

Mayes, P, 1968 A sixteenth century kiln site at Potterspury, Northamptonshire, *Post-Medieval Archaeol*, 2, 55–82

### **Poxwell, Dorset**

Wacher 1968 (Roman)

Hurst, J G, and Wacher, J S, 1986 A multi-period site at Poxwell, Dorset, *Proc Dorset Natur Hist Archaeol Soc*, 108, 63–80

### **Prestbury, Gloucestershire**

O'Neil 1951 (Medieval)

O'Neil, H E, 1956 Prestbury Moat: a manor house of the Bishops of Hereford in Gloucestershire, *Trans Bristol Gloucestershire Archaeol Soc*, 75, 5–34

### **Princes Risborough, Buckinghamshire**

Knocker 1955 (Medieval)

Knocker, G M, 1958 The Mount, Princes Risborough, *Rec Buckinghamshire*, 16, 131–78

### **Puncknowle, Dorset**

Greenfield 1959 (Prehistoric)

Greenfield, E, 1984 The excavation of three round barrows at Puncknowle, Dorset, 1959, *Proc Dorset Natur Hist Archaeol Soc*, 106, 63–76

### **Pyrgo, Essex**

Sellers 1971–2 (Medieval)

Sellers, E, and Ryan, P, 1987 Fieldwork and excavation at Pyrgo Park, 1971 and 1972, *Essex Archaeol Hist*, 18, 45–52

### **Quatford, Shropshire**

Barker 1960 (Medieval)

Barker, P A, and Mason, J F A, 1961 The Norman castle at Quatford, *Trans Shropshire Archaeol Soc*, **57**, 37–62

### **Quenington, Gloucestershire**

O'Neil 1952 (Roman)

O'Neil, H E, 1957 Akeman Street, Quenington, Gloucestershire, *Trans Bristol Gloucestershire Archaeol Soc*, **76**, 35–43

### **Quernhow, North Yorkshire**

Waterman 1949 (Prehistoric)

Waterman, D M, 1951 Quernhow, a food vessel barrow in Yorkshire, *Antiq J*, **31**, 1–24

### **Radley, Oxfordshire**

Williams 1944 (Prehistoric)

Williams, A, 1948 Excavations in Barrow Hills Field, Radley, Berkshire, 1944, *Oxoniensia*, **13**, 1–17

Riley 1942 (Prehistoric)

Riley, D N, 1982 Radley 15, a Late Beaker ring ditch, in *Settlement patterns in the Oxford region* (eds H J Case and A Whittle), CBA Res Rep, **44**, 76–80, London

Miles 1972 (Prehistoric)

Miles, D, 1976 Excavations at Sugworth Farm, Radley, *Oxoniensia*, **41**, 6–11

### **Rag Copse, Hurstbourne Tarrant, Hampshire**

Knocker 1950 (Prehistoric)

Knocker, G M, 1963 Excavation of a round barrow in Rag Copse near Hurstbourne Tarrant, Hants, *Proc Hampshire Fld Club Archaeol Soc*, **22**, 125–50

### **Rainham, Essex**

Smith, Simpson 1963 (Medieval)

Unpublished; NAR archive PRN-1924

### **Raisthorpe, Wharram, North Yorkshire**

Brewster 1965 (Prehistoric)

Unpublished; report in preparation by A Finney; NAR archive PRN-1491

### **Rampton, Nottinghamshire**

Ponsford 1965–6 (Roman)

Ponsford, M W, 1993 A late Iron Age and Romano-British settlement at Rampton, Nottinghamshire, in *Trans Thorton Soc Nottinghamshire*; **96**, 91–122

### **Ratcliffe-on-Soar, Nottinghamshire**

Greenfield 1963 (Prehistoric, Roman)

Elsdon, S M, 1982 Iron Age and Roman sites at Red Hill, Ratcliffe on Soar, Nottinghamshire: excavations of Ernest Greenfield in 1963 and previous finds, *Trans Thorton Soc Nottinghamshire*, **86**, 14–48

### **Ratcliffe-on-the-Wreake, Leicestershire**

Greenfield 1965 (Roman, Post-medieval)

Unpublished; NAR archive PRN-308

### **Ravenstone, Buckinghamshire**

Mynard 1966 (Prehistoric)

Mynard, D C, 1970 An Iron Age enclosure at Ravenstone, Buckinghamshire, *Rec Buckinghamshire*, **19**, 393–413

### **Rawreth, Essex**

Drury 1968 (Multi-period)

Drury, P J, 1977 Excavations at Rawreth, 1968, *Essex Archaeol Hist*, **9**, 20–47

### **Reading, Berkshire**

Slade 1964–7 (Medieval)

Slade, C F, 1973 Excavations at Reading Abbey 1964–67, *Berkshire Archaeol J*, **66**, 29–70

Slade, C F, 1979 Excavation at Southcote Manor, Reading, 1964, *Berkshire Archaeol J*, **69**, 49–59

### **Redcastle Farm, Pakenham, Suffolk**

Inskeep 1953 (Roman)

Unpublished; progress of report unknown (site records with excavator)

### **Rest Park, North Yorkshire**

Le Patourel 1963 (Medieval)



Le Patourel, H E J, 1973 The moated site at Rest Park, West Riding, in *The moated sites of Yorkshire*, Soc Medieval Archaeol Monogr, 5, 37–50, London

### **Ribchester, Lancashire**

Manchester Univ 1970 (Roman)

Edwards, B J, and Webster, P V (eds), 1985 *Ribchester excavations, part 1: excavations within the Roman fort 1970–1980*, Univ Coll Cardiff Dept Extra-Mural Stud Monogr, Cardiff

Edwards, B J, and Webster, P V (eds), 1987 *Ribchester excavations, part 2: excavations in the civil settlement 1968–80; A. structures*, Univ College Cardiff Dept Extra-Mural Stud Monogr, Cardiff

Edwards, B J, and Webster, P V (eds), 1987 *Ribchester excavations, part 3: excavations in the civil settlement 1968–80; B. pottery and coins*, Univ College Cardiff Dept Extra-Mural Stud Monogr, Cardiff

### **Richmond, Surrey**

Dixon 1972 (Post-medieval)

Dixon, P, 1975 Excavations at Richmond Palace, Surrey, *Post-Medieval Archaeol*, 9, 103–16

### **Ringstead, Northamptonshire**

Jackson 1971 (Roman)

Jackson, D A, 1980 Roman buildings at Ringstead, *Northamptonshire Archaeol*, 15, 12–34

### **Riplingham, Humberside**

Wacher 1956–7 (Medieval)

Wacher, J S, 1966 Excavations at Riplingham, East Yorkshire, 1956–7, *Yorkshire Archaeol J*, 41, 608–69

### **Risby, Suffolk**

Vatcher, Vatcher 1964 (Prehistoric)

Vatcher, F de M, and Vatcher, L, 1976 The excavation of a round barrow near Poor's Heath, Risby, Suffolk, *Proc Prehist Soc*, 42, 263–92

### **Rivenhall, Essex**

Rodwell 1971–2 (Multi-period)

Rodwell, W J, and Rodwell, K A, 1986 *Rivenhall: investigation of a villa, church and village 1950–77*, 1, Chelmsford Archaeol Rep, 4; CBA Res Rep, 55, London

Rodwell, W J, and Rodwell, K A, 1993 *Rivenhall: investigations of a Roman villa, church and village 1950–77*, 2, *Specialist studies and index to vols 1 and 2*, CBA Res Rep, 80, London

### **Rocester, Staffordshire**

Webster 1961 (Roman)

Webster, G, 1962 Excavations on the Roman site at Rocester, Staffordshire, *N Staffordshire J Fld Stud*, 2, 37–52

Sturdy 1964, 1968

Bell, A, 1986 Excavations at Rocester, Staffordshire, by Fiona Sturdy in 1964 and 1968, *Staffordshire Archaeol Stud*, 3, 20–51

### **Rochester, Kent**

Harrison 1969 (Medieval)

Harrison, A C, 1972 Rochester east gate, 1969, *Archaeol Cantiana*, 87, 121–57

### **Rockford Common, Ringwood, Hampshire**

Ridley 1968 (Prehistoric)

Unpublished; NAR archive PRN-1772

### **Rockley, South Yorkshire**

Crossley, Ashurst 1964–6 (Post-medieval)

Crossley, D, and Ashurst, P, 1968 Excavations at Rockley smithies, a water-powered bloomery of the sixteenth and seventeenth centuries, *Post-Medieval Archaeol*, 2, 10–54

### **Rodborough Common, Gloucestershire**

Rennie 1954–5 (Roman, Medieval)

Rennie, D M, 1959 The excavation of an earthwork on Rodborough Common in 1954–55, *Trans Bristol Gloucestershire Archaeol Soc*, 78, 24–43

### **Roman Rigg, South Yorkshire; see Wentworth**

### **Ropsley, Lincolnshire**

Thompson 1954 (Medieval)

Thompson, M W, 1955 Trial excavations at Ropsley Grange, near Grantham, Lincolnshire, *Lincolnshire Archit Archaeol Soc*, 6, 17–23

### **Roughridge Hill, Bishops Cannings, Wiltshire**

Proudfoot 1964 (Prehistoric)

Unpublished; report in preparation; site records with excavator

### **Rudston, Humberside**

Stead 1962–72 (Roman)

Stead, I M, 1980 *Rudston Roman villa*, Yorkshire Archaeol Soc, Leeds

Stead 1968 (Prehistoric)

Stead, I M, 1972 Rudston barrow LXII; the 1968 excavation, *Yorkshire Archaeol J*, **44**, 1–22

Stead, I M, 1991 *Iron Age cemeteries in east Yorkshire*, HBMCE Archaeol Rep, **22**, London

**Runcorn, Cheshire**; see Halton Brow

### **Rushton, Northamptonshire**

Jackson 1970 (Prehistoric)

Jackson, D A, 1976 Two Iron Age sites north of Kettering, *Northamptonshire Archaeol*, **11**, 71–88

Benson 1964 (Roman)

Unpublished; NAR archive PRN-1717

### **Ryknield Street, Higham, Derbyshire**

Saunders 1955 (Roman)

Saunders, M, 1959 Ryknield Street; excavations near Higham, *Derbyshire Archaeol J*, **79**, 110–18

### **Ryton-on-Dunsmore, Warwickshire**

Bateman (Prehistoric, Roman)

Bateman, J, 1976 A late Bronze Age cremation cemetery and Iron Age and Romano-British enclosures, *Trans Birmingham Warwickshire Archaeol Soc*, **88**, 9–47

### **Saffron Walden, Essex**

Bassett 1972 (Medieval)

Bassett, S R, 1982 *Saffron Walden: excavations and research 1972–80*, CBA Res Rep, **45**, London

### **St Albans, Hertfordshire**

Saunders (St Michaels School) 1955 (Roman)

Unpublished; NAR archive PRN-1811

Frere, for Verulamium Exc Comm 1955–61 (Roman)

Frere, S S, 1972 *Verulamium excavations*, **1**, Rep Res Comm Soc Antiq, **28**, London

Frere, S S, 1983 *Verulamium excavations*, **2**, Rep Res Comm Soc Antiq, **41**, London

Frere, S S, 1984 *Verulamium excavations*, **3**, Oxford Univ Comm Archaeol Monogr, **1**, Oxford

Anthony 1966 (Roman)

Anthony, I E, 1970 St Michaels, St Albans, excavations 1966, *Hertfordshire Archaeol*, **2**, 51–61

Stead 1965–8 (Prehistoric, Roman)

Stead, I M, and Rigby, V, 1989 *Verulamium, the King Harry Lane site*, HBMCE Archaeol Rep, **12**, London

Christophers (Abbey Orchard) 1967–8 (Medieval)

Unpublished; progress of report unknown (site records with excavator)

**St Eval, Cornwall**; see Cornish barrows, excavations by C K Croft Andrew

### **St Mary's, Isles of Scilly**

Grimes 1942 (Prehistoric)

Grimes, W F, 1960 Salakee Down chambered cairn, St Mary's, Scilly, in *Excavations on defence sites, 1939–1945*, Ministry of Works Archaeol Rep, **3**, 170–80, London

### **St Mawgan-in-Pydar, Cornwall**

Murray Threipland 1948–9 (Prehistoric)

Murray Threipland, L, 1957 An excavation at St Mawgan-in-Pydar, north Cornwall, *Archaeol J*, **113**, 33–81

Wailes 1955 (Early medieval)

Wailes, B, 1956 A late Dark Age/early medieval site at Lanvean, St Mawgan-in-Pydar, *Proc West Cornwall Fld Club*, **1**, 141–6

### **St Merryn, Cornwall**

Croft Andrew 1945

Unpublished; C K Croft Andrew archive, NAR

### **St Neot, Cornwall**

Wainwright 1964 (Prehistoric)

Wainwright, G J, 1965 The excavation of a cairn at St Neot, Bodmin Moor, *Cornish Archaeol*, **4**, 4–9

### **St Neot's, Cambridgeshire**

Tebbut 1964 (Medieval)

Tebbut, C F, 1966 St Neot's priory, *Proc Cambridge Antiq Soc*, **59**, 33–74

Addyman 1961 (Multi-period)

Addyman, P V, 1972 An eighteenth century mansion, a fishpond and post-medieval finds from St Neot's, Huntingdonshire, *Post-Medieval Archaeol*, **6**, 69–106

Addyman, P V, 1973 Late Saxon settlement in the St Neot's area, III; the village or township of St Neot's, *Proc Cambridge Antiq Soc*, **64**, 45–99

**St Stephen-in-Brannel, Cornwall**; see Longstone Downs; Watch Hill

### **Samson, Isles of Scilly**

Neal 1970–1 (Medieval)

Unpublished; NAR archive PRN-912

### **Sapcote, Leicestershire**

Addyman 1958 (Medieval)

Addyman, P V, 1960 Excavations at a moated site in Sapcote, *Trans Leicestershire Archaeol Hist Soc*, **36**, 1–5

**Sawdon Moor, Bampton, North Yorkshire**; see Yorkshire barrows, excavations by T C M Brewster

### **Saxilby, Lincolnshire**

Whitwell 1966–7 (Medieval)

Whitwell, J B, 1969 Excavations on the site of a moated medieval manor house in the parish of Saxilby, Lincolnshire, *J Brit Archaeol Ass*, **32**, 128–43

### **Scampton, Lincolnshire**

Rahtz 1955 (Roman)

Rahtz, P A, 1959 Excavations of Ermine Street in Lincolnshire II: at Scampton in 1955, *Antiq J*, **39**, 81–6

### **Scorborough, Humberside**

Stead 1970 (Prehistoric)

Stead, I M, 1975 The La Tène cemetery at Scorborough, *E Riding Archaeol*, **2**, 1–11

**Scredington, Lincolnshire**; see Hambleton Moat

### **Seacourt, Berkshire**

Biddle 1958 (Medieval)

Biddle, M, 1961/62 The deserted medieval village of Seacourt, Berkshire, *Oxoniensia*, **26/27**, 70–201

### **Seamer Moor, North Yorkshire**

Vatcher 1960 (Prehistoric); see East Heslerton

Brewster 1966 (Prehistoric); see Yorkshire barrows, excavations by T C M Brewster

### **Sea Mills, Bristol, Avon**

Bristol City Museum 1965–8 (Roman)

Ellis, P, 1987 Sea Mills, Bristol: the 1965–68 excavations in the Roman town of Abonae, *Trans Bristol Gloucestershire Archaeol Soc*, **105**, 15–108

Bristol City Museum 1972 (Roman)

Bennett, J, 1986 *The Roman town of Abonae: excavations at Nazareth House, Sea Mills, Bristol, 1972*, Bristol City Mus Monogr, **3**, Bristol

### **Seasalter, Whitstable, Kent**

Thompson 1955 (Medieval)

Thompson, M W, 1956 A group of mounds on Seasalter Level, near Whitstable, and the medieval imbanking in this area, *Archaeol Cantiana*, **70**, 44–67

### **Seaton, Devon**

Pollard 1969 (Roman, Post-medieval)

Pollard, S H M, 1972 A Romano-British and post-medieval road at Honeyditches, Seaton, *Proc Devon Archaeol Explor Soc*, **30**, 222–6

Miles 1969 (Roman, Medieval)

Miles, H, 1976 Early medieval occupation at Honeyditches, Seaton, *Proc Devon Archaeol Soc*, **34**, 73–6

Miles, H, 1977 The Honeyditches Roman villa, *Britannia*, **8**, 107–48

### **Sedgeford, Norfolk**

Jewell 1958 (Medieval)

Unpublished; NAR archive PRN-1805

### **Sewerby, Humberside**

Rahtz 1959 (Anglo-Saxon)

Hirst, S M, 1985 *An Anglo-Saxon inhumation cemetery at Sewerby, East Yorkshire*, York Univ Archaeol Publ, **4**, York

### **Shalbourne, Wiltshire**

Johnston 1959 (Prehistoric)

Johnston, D E, 1963 A group of barrows near Shalbourne, *Wiltshire Archaeol Natur Hist Mag*, **58**, 362–9

### **Shareshill, Staffordshire**

Oswald 1959 (Medieval)

Oswald, A H, 1959 Excavations at Shareshill, *Trans Birmingham Warwickshire Archaeol Soc*, **77**, 43–58

**Sharpe Howes 1–5, Humberside**; see Yorkshire barrows, excavations by T C M Brewster

### **Sharpstones Hill, Shropshire**

Barker 1965–71 (Prehistoric)

Barker, P A, Haldon, R, and Jenks, W, 1991 Excavations on Sharpstones Hill near Shrewsbury, 1965–71, in *Prehistory in lowland Shropshire* (ed M O H Carver), *Trans Shropshire Archaeol Hist Soc*, **67**, 15–57

**Sheepen, Essex**; see Colchester

### **Shenstone, Staffordshire**

Gould 1963–4 (Roman)

Gould, J, 1964 Excavations in advance of road construction at Shenstone and Wall (Staffordshire), *Trans Lichfield S Staffordshire Archaeol Hist Soc*, **6**, 1–19

### **Sherburn, North Yorkshire**

Brewster 1957–8, 1968 (Medieval)

Unpublished; draft report prepared by C Hayfield; progress of publication unknown; NAR archive PRN-1508

### **Shifnal, Shropshire**

Barker 1962 (Medieval)

Barker, P A, 1964 Excavation of a moated site at Shifnal, Shropshire, 1962, *Trans Shropshire Antiq Soc*, **57**, 194–205

### **Shrewton, Wiltshire**

Green 1958–60 (Prehistoric)

Green, C, and Rollo-Smith, S, 1984 The excavation of eighteen round barrows near Shrewton, Wiltshire, *Proc Prehist Soc*, **50**, 255–318

### **Sible Hedingham, Essex**

Sellers 1972–3 (Medieval)

Unpublished; progress of report unknown (site records with excavator)

### **Simons Ground, Dorset**

White 1967–9 (Prehistoric)

White, D A, 1982 *The Bronze Age cremation cemeteries at Simons Ground, Dorset*, Dorset Natur Hist Archaeol Soc Monogr, **3**, Dorchester

**Sixpenny Handley, Dorset**; see Handley

### **Skeleton Green, Puckeridge, Hertfordshire**

Partridge 1971–2 (Prehistoric, Roman)

Partridge, C, 1981 *Skeleton Green, a late Iron Age and Romano-British site*, Britannia Monogr, **2**, London

### **Slack, West Yorkshire**

Hartley, Hartley 1968–70 (Roman)

Unpublished; NAR archive PRN-1774

**Slape Copse, Oxfordshire**; see Glympton

### **Sloden and Linwood, Hampshire**

Swan 1966, 1969 (Roman)

Unpublished; report in preparation by excavator, in association with Trust for Wessex Archaeology

### **Smallacombe Moor, St Cleer, Cornwall**

Dudley 1961 (Prehistoric)

Unpublished; report in preparation (site records with A ApSimon and M Reeve; report to be combined with other sites excavated by Dudley); NAR archive PRN-1894

### **Snail Down, Collingbourne Kingston, Wiltshire**

Thomas 1953, 1955, 1957 (Prehistoric)

Thomas, N, and Thomas, C, 1956 Excavations at Snail Down, Everleigh, 1953, 1955. An interim report, *Wiltshire Archaeol Natur Hist Mag*, **56**, 127–48

Full report in preparation (site records with excavator and Devizes Museum)

### **Snarford, Lincolnshire**

West 1957 (Medieval)

West, S E, 1969 The deserted medieval village of Snarford, Lincs, *Lincolnshire Hist Archaeol*, **4**, 93–7

**Snodland, Kent**; see Holborough

### **Somerby, Lincolnshire**

Corbett 1957 (Medieval)

Mynard, D C, 1969 Excavations at Somerby, Lincs, 1957, *Lincolnshire Hist Archaeol*, **4**, 63–91

### **Southampton, Hampshire**

Various, for Southampton City Council and other bodies 1946–83 (Anglo-Saxon)

Morton, A D (ed), 1992 *Excavations at Hamwic, vol 1: excavations 1946–83, excluding Six Dials and Melbourne Street*, Southampton Archaeol Monogr, **5**; CBA Res Rep, **84**, London

Cotton 1951–4 (Roman)

Cotton, M A, and Gathercole, P W, 1958 *Excavations at Clausentum, Southampton*, Ministry of Works Archaeol Rep, **2**, London

Platt, Coleman-Smith 1953–6 (Medieval)

Platt, C, and Coleman-Smith, R, 1975 *Excavations in medieval Southampton*, Leicester Univ Press

Wacher 1956–8 (Multi-period)

Unpublished; NAR archives PRN-1356 (Bargate Street); PRN-1357 (Vyse Lane); PRN-1358 (Mayes Car Park); PRN-1359 (Brewhouse Lane); PRN-1360 (East Street)

Aberg 1959–62 (Multi-period)

Unpublished; NAR archives PRN-267 (Clausentum outer bank); PRN-884 (Bugle Street); PRN-885 (Southampton Castle); PRN-886 (South Cuckoo Lane); PRN-887 (Woolhouse); PRN-888 (Quilters Vault)

Southampton Archaeol Res Comm 1971, 1972 (Anglo-Saxon)

Hodges, R, 1981 *The Hamwih pottery: the local and imported wares from 30 years excavations at Middle Saxon Southampton, and their European context*, CBA Res Rep, **37**, London

**Southcote, Berkshire**; see Reading

### **South Croxton, Leicestershire**

Leicestershire Museums 1972 (Medieval)

Pearce, T, and Mellor, J, 1986 *Excavations at North Manor Farm, South Croxton, Leicestershire*, Leicestershire Mus Archaeol Rep, **11**, Leicester

### **South Ockenden, Essex**

Thompson 1954 (Roman)

Thompson, M W, 1958 Excavation of a supposed Roman barrow at South Ockenden, *Trans Essex Archaeol Soc*, **25**, 271–2

### **South Shields, Tyne and Wear**

Gillam 1966–7 (Roman)

Dore, J N, and Gillam, J P, 1979 *The Roman fort at South Shields: excavations 1875–1975*, Soc Antiq Newcastle upon Tyne Monogr, **1**, Newcastle

**South Street, Wiltshire**; see Avebury

**Southwark**; see London (Southwark)

### **Southwell, Nottinghamshire**

Daniels 1959 (Roman)

Daniels, C M, 1966 Excavations on the site of the Roman villa at Southwell, 1959, *Trans Thoroton Soc Nottinghamshire*, **70**, 13–54

### **Southwick, West Sussex**

Canham 1965 (Roman)

Canham, R A, 1967 Southwick Roman villa, *Sussex Notes Queries*, **16**, 280–1

### **South Witham, Lincolnshire**

Mayes 1965–8 (Medieval)

Report prepared by P Mayes and S Johnson, to be published in Soc Medieval Archaeol Monogr series

### **Sparsholt, Hampshire**

Johnson 1965–72 (Roman)

Unpublished; progress of report unknown (site records with Hampshire Museums Service); NAR archive PRN-1677

### **Staines, Surrey**

Robertson-Mackay 1961–3 (Prehistoric, Saxon, Medieval)

Healey, E, and Robertson-Mackay, R, 1983 The lithic industries from Staines causewayed enclosure and their relationship to other earlier Neolithic industries in southern Britain, *Lithics*, **4**, 1–27

Robertson-Mackay, R, 1987 The Neolithic causewayed enclosure at Staines, Surrey; excavations 1961–3, *Proc Prehist Soc*, **53**, 23–128

Robertson-Mackay, R, Blackmore, L, Hurst, J G, Jones, P, Moorhouse, S, and Webster, L, 1981 A group of Saxon and medieval finds from the site of the Neolithic causewayed enclosure at Staines, Surrey, *Trans London Middlesex Archaeol Soc*, **32**, 107–31

### **Stamford, Lincolnshire**

Green 1956 (Roman)

Green, C, 1959 Excavations of Ermine Street in Lincolnshire: I. at Stamford in 1956, *Antiq J*, **39**, 77–81

Mahany 1963–9 (Medieval)

Mahany, C, 1982 *Excavations in Stamford, Lincolnshire, 1963–1969*, Soc Medieval Archaeol Monogr, **9**, London

### **Standlake, Oxfordshire**

Catling 1954 (Prehistoric, Anglo-Saxon)

Catling, H W, 1982 Six ring-ditches at Standlake, in *Settlement patterns in the Oxford region* (eds H J Case and A Whittle), CBA Res Rep, **44**, 88–102, London

Dickinson, T, 1973 Excavations at Standlake Down in 1954: the Anglo-Saxon graves, *Oxoniensia*, **38**, 239–57

### **Stannon Down, St Breward, Cornwall**

Mercer 1968 (Prehistoric)

Mercer, R J, 1970 The excavation of a Bronze Age hut-circle settlement: Stannon Down, St Breward, Cornwall, 1968, *Cornish Archaeol*, **9**, 17–46

### **Stantonbury, Buckinghamshire**

Mynard 1966 (Medieval)

Mynard, D C, 1971 Rescue excavations at the deserted medieval village of Stantonbury, Bucks, *Rec Buckinghamshire*, **19**, 17–41

### **Stanton Harcourt, Oxfordshire**

Grimes 1940 (Prehistoric)

Grimes, W F, 1960 A ‘henge’ monument and burial-rings at Stanton Harcourt, Oxfordshire, in *Excavations on defence sites 1939–1945*, Ministry of Works Archaeol Rep, **3**, 140–70, London

Harden 1940 (Prehistoric)

Harden, D B, 1945 Excavations at Stanton Harcourt, Oxon, 1940, *Oxoniensia*, **10**, 16–41

Williams 1944 (Prehistoric)

Williams, A, 1951 Excavations at Beard Mill, Stanton Harcourt, Oxon, 1944, *Oxoniensia*, **16**, 5–22

Case 1952–3 (Multi-period)

Case, H J, 1982 The Vicarage Field, Stanton Harcourt, in *Settlement patterns in the Oxford region* (eds H J Case and A Whittle), CBA Res Rep, **44**, 103–17, London

Linnington 1959 (Prehistoric)

Linnington, R E, 1982 Four ring-ditches at Stanton Harcourt in *Settlement patterns in the Oxford region* (eds H J Case and A Whittle), CBA Res Rep, **44**, 81–7, London

Hamlin 1960 (Prehistoric)

Hamlin, A, 1963 Excavation of ring-ditches and

other sites at Stanton Harcourt, *Oxoniensia*, **28**, 1–52

Hamlin, A, 1966 Early Iron Age sites at Stanton Harcourt, *Oxoniensia*, **31**, 1–27

Gray (Devil's Quoits) 1972–3 (Prehistoric)

Unpublished; report in preparation, combined with recent excavations by the Oxford Archaeological Unit

### **Stanton Low, Buckinghamshire**

Jones 1957–8 (Roman)

Jones, M U, 1957 Excavations at Stanton Low in the upper Ouse valley during March 1957, *Rec Buckinghamshire*, **16**, 198–215

Woodfield, C, and Johnson, C, 1989 A Roman site at Stanton Low, on the Great Ouse, Buckinghamshire, excavated by Margaret Jones 1957–58, *Archaeol J*, **146**, 135–278

### **Stanwick, North Yorkshire**

Wheeler 1953–4 (Prehistoric, Roman)

Wheeler, M, 1954 *The Stanwick fortifications, North Riding of Yorkshire*, Rep Res Comm Soc Antiq, **17**, London

### **Stapenhill, Staffordshire**

Wilson, Fowler 1953 (Roman)

Wilson, D M, and Fowler, M J, 1956 Report on the excavation of a Romano-British native settlement, *Burton on Trent Natur Hist Soc*, 1–19

### **Staple Howe, North Yorkshire**

Brewster 1951–8 (Prehistoric)

Brewster, T C M, 1963 *The excavation of Staple Howe*, E Riding Archaeol Res Comm, Malton

### **Staunton, Nottinghamshire**

Todd 1970 (Roman)

Todd, M, 1975 The Romano-British rural settlement at Staunton, Nottinghamshire, *Trans Thorton Soc Nottinghamshire*, **79**, 29–39

### **Staxton, North Yorkshire**

Stead 1957 (Prehistoric)

Stead, I M, 1960 Excavation of Beaker burials at Staxton, East Riding, 1957, *Yorkshire Archaeol J*, **40**, 129–44

Brewster 1953, 1957, 1963, 1967 (Medieval)

Brewster, T C M, and Hayfield, C, 1992 The medieval pottery industries at Staxton and Potter Brampton, East Yorkshire, *Yorkshire Archaeol J*, **64**, 49–82

### **Steypning, West Sussex**

Barton 1962 (Medieval)

Barton, K J, 1986 Excavations at St Cuthman's Field, Church Street, Steypning 1962, *Sussex Archaeol Collect*, **124**, 97–108

Evans 1967–8 (Medieval)

Evans, K J, 1986 Excavations in Fletcher's Croft, Steypning 1967–8, *Sussex Archaeol Collect*, **124**, 79–95

### **Stockton Castle, Cleveland**

Aberg 1966 (Medieval)

Unpublished; draft report prepared by A Smith; progress of publication unknown; NAR archive PRN-1796

### **Stonar, Kent**

MacPherson-Grant 1970–1 (Medieval)

Unpublished; report in preparation (site records with excavator and Canterbury Archaeological Trust)

### **Stonehenge, Wiltshire**

Christie 1959 (Prehistoric)

Christie, P M, 1963 The Stonehenge cursus, *Wiltshire Archaeol Natur Hist Mag*, **58**, 370–82

### **Stonham Aspal, Suffolk**

Smedley 1962–5 (Roman)

Smedley, N, and Owles, E J, 1966 A Romano-British bath house at Stonham Aspal, *Proc Suffolk Inst Archaeol Hist*, **30**, 221–51

### **Stotts House, Walker, Northumberland**

Jobey 1964 (Roman)

Jobey, G, 1965 Stotts House 'Tumulus' and the Military Way, Walker, *Archaeol Aeliana*, 4 ser, **43**, 77–86

**Stow Nine Churches (The Larches), Northamptonshire**

Brown 1972 (Medieval)

Unpublished; NAR archive PRN-1929

**Stretton-on-Fosse, Warwickshire**

Ford 1968–9 (Roman, Anglo-Saxon)

Unpublished; report in preparation (site records with excavator); NAR archive PRN-1801

**Strood, Kent**

Harrison 1966 (Medieval)

Harrison, A C, 1969 Excavations on the site of St Mary's Hospital, Strood, *Archaeol Cantiana*, **84**, 139–60

**Stroxton, Lincolnshire**

Greenfield 1959 (Prehistoric)

Greenfield, E, 1985 Five Bronze Age round barrows at Ponton Heath, Stroxton, Lincolnshire, *Lincolnshire Hist Archaeol*, **20**, 35–44

**Studfold Ring, Ampleforth, North Yorkshire**

Wainwright 1966 (Prehistoric)

Wainwright, G J, 1969 The excavation of a group of round barrows on Ampleforth Moor, Yorkshire, *Yorkshire Archaeol J*, **42**, 283–94

**Stumpy Cross, Cornwall**

Croft Andrew 1939

Unpublished; C K Croft Andrew archive, NAR

**Sudeley, Warwickshire**

West 1966 (Medieval)

West, S E, 1968 Griff Manor House (Sudeley castle), Warwickshire, *J Brit Archaeol Ass*, **31**, 76–101

**Sutton Veny, Wiltshire**

Johnston 1964 (Prehistoric)

Johnston, D E, 1980 The excavation of a bell barrow at Sutton Veny, *Wiltshire Archaeol Natur Hist Mag*, **72/73**, 29–50

**Sutton Walls, Hereford and Worcester**

Kenyon 1948–51 (Prehistoric)

Kenyon, K M, 1953 Excavation at Sutton Walls, Herefordshire, 1948–1951, *Archaeol J*, **110**, 1–87

**Swallowcliffe, Wiltshire**

Vatcher 1966 (Prehistoric, Anglo-Saxon)

Speake, G, 1989 *A Saxon bed burial on Swallowcliffe Down*, HBMCE Archaeol Rep, **10**, London

**Swarkeston, Derbyshire**

Greenfield 1956 (Prehistoric)

Greenfield, E, 1960 The excavation of Barrow 4 at Swarkeston, Derbyshire, *Derbyshire Archaeol J*, **80**, 1–48

**Shearplace Hill, Dorset**

Rahtz 1958 (Prehistoric)

Rahtz, P A, 1962 Excavations at Shearplace Hill, Sydling St Nicholas, Dorset, *Proc Prehist Soc*, **28**, 289–327

**Tallington, Lincolnshire**

Simpson 1963–5 (Prehistoric)

Simpson, W G, 1976 A barrow cemetery of the second millennium BC at Tallington, Lincolnshire, *Proc Prehist Soc*, **42**, 215–39

see also Welland Valley

**Tamworth, Staffordshire**

Rahtz 1971 (Anglo-Saxon)

Rahtz, P, and Meeson, R, 1992 *An Anglo-Saxon watermill at Tamworth. Excavations in the Bolebridge Street area of Tamworth, Staffordshire, in 1971 and 1978*, CBA Res Rep, **83**, London

**Tattershall, Lincolnshire**

Keen 1967–8 (Medieval)

Unpublished; NAR archive PRN-2161

**Temple Guiting, Gloucestershire**

O'Neil 1964 (Prehistoric)

O'Neil, H E, 1967 Bevan's Quarry round barrow,



Temple Guiting, Gloucestershire, 1964, *Trans Bristol Gloucestershire Archaeol Soc*, **86**, 16–41

### **Thatcham, Berkshire**

Wymer 1958 (Prehistoric)

Wymer, J J, 1962 Excavations at the Maglemosian sites at Thatcham, Berkshire, *Proc Prehist Soc*, **28**, 329–82

Wymer, J J, 1963 Excavations at Thatcham, *Trans Newbury District Fld Club*, **11/2**, 41–52

**The Hollies, Kirby Underdale, Humberside**; see Yorkshire barrows, excavations by T C M Brewster

### **Thelsford Priory, Warwickshire**

Grey 1966 (Medieval)

Grey, M, 1993 *The Trinitarian Order in England; excavations at Thelsford Priory* (eds L Watts and P Rahtz), *Tempus Reparatum*, Oxford

### **Thenford, Northamptonshire**

Saunders 1971–3 (Roman)

Unpublished; report in preparation by A S Esmonde-Cleary

### **Therfield, Hertfordshire**

Biddle 1958 (Medieval)

Biddle, M, 1964 The excavation of a motte and bailey castle at Therfield, Hertfordshire, *J Brit Archaeol Ass*, **27**, 53–91

Thetford, Norfolk

Knocker 1948–59 (Medieval)

Rogerson, A, and Dallas, C, 1984 *Excavations in Thetford 1948–59 and 1973–80*, *E Anglian Archaeol*, **22**, Dereham

Knocker 1957–8 (Medieval)

Knocker, G M, 1967 Excavations at Red Castle, Thetford, *Norfolk Archaeol*, **34**, 119–86

Davison 1964–70 (Medieval)

Dallas, C, 1993 *Excavations in Thetford by B K Davison between 1964 and 1970*, *E Anglian Archaeol*, **62**

### **Thistleton, Leicestershire**

Greenfield 1956–63 (Roman)

Unpublished; report in preparation (site records with Publications Branch, English Heritage); NAR archive PRN-2409

### **Thornborough, North Yorkshire**

Vatcher 1958 (Prehistoric)

Vatcher, F de M, 1960 The Thornborough cursus, Yorks, *Yorkshire Archaeol J*, **40**, 169–82

### **Thornton in Lonsdale, North Yorkshire**

King 1972 (Prehistoric)

King, A, 1978 Apronfull of stones: a prehistoric cairn, Thornton in Lonsdale, North Yorkshire, *Yorkshire Archaeol J*, **50**, 25–30

### **Thorpe (Ad Pontem), Nottinghamshire**

Inskeep 1952, Green 1955–60, Wachter 1963–65 (Roman)

Unpublished; progress of reports unknown; NAR archive PRN-1736

### **Thorpe, Surrey**

Grimes 1944–5 (Prehistoric)

Grimes, W F, 1960 Neolithic pottery and a flint axe from Mixnam's pit, Thorpe, Surrey, *Excavations on defence sites 1939–1945*, Ministry of Works Archaeol Rep, **3**, 181–5, London

Iron Age features unpublished; report being prepared by J Close-Brooks

### **Thurnham, Kent**

Pirie 1958 (Roman)

Pirie, E J E, 1960 Thurnham Roman villa, *Archaeol Cantiana*, **74**, 162–70

### **Thurrock, Essex**

Potter 1965 (Prehistoric)

Potter, T W, 1974 An Iron Age site at Rainbow Wood, Thurrock, *Trans Essex Archaeol Soc*, **6**, 1–12

Drury 1969–70 (Roman, Medieval)

Drury, P J, 1973 Observations of road works in

Thurrock, 1969–70, *Essex Archaeol Hist*, 5, 113–22

### **Thuxton, Norfolk**

Butler 1964–5 (Medieval)

Butler, L A S, and Wade-Martins, P, 1989 *The deserted medieval village of Thuxton, Norfolk*, *E Anglian Archaeol*, 46

### **Tickenham, Somerset**

Green 1969 (Prehistoric)

Green, H S, 1973 Archaeology and the M5 motorway: fifth report; the excavation of a round cairn on Court Hill, Tickenham, 1969, *Trans Somerset Archaeol Natur Hist Soc*, 117, 33–46

### **Titchmarsh, Northamptonshire**

Brown 1967 (Medieval)

Unpublished; NAR archive PRN-1945

### **Tollard Royal, Wiltshire**

Wainwright 1965 (Prehistoric)

Wainwright, G J, 1968 The excavation of a Durotrigian farmstead near Tollard Royal in Cranborne Chase, southern England, *Proc Prehist Soc*, 34, 102–47

### **Tollesby, Cleveland**

Aberg 1972; Aberg, Brown 1974 (Medieval)

Heslop, D, and Aberg, A, 1990 Excavations at Tollesby, Cleveland, 1972 and 1974, in *Medieval rural settlement in north-east England* (ed B Vyner), *Archit Archaeol Soc Durham Northumberland Res Rep*, 2, 77–106, Durham

### **Towcester, Northamptonshire**

Alexander 1954 (Roman)

Alexander, J, and Brown, A E, 1982 Excavations at Towcester 1954; the Grammar School site, *Northamptonshire Archaeol*, 17, 24–59

Lambrick, G, 1980 Excavations in Park Street, Towcester, *Northamptonshire Archaeol*, 15, 35–118

Mynard 1966 (Roman)

Brown, A E, Woodfield, C, and Mynard, D C, 1983 Excavations at Towcester, Northamptonshire: the Alchester road suburb, *Northamptonshire Archaeol*, 18, 43–140

Brown 1967 (Roman)

Unpublished; NAR archives PRN-1986 (north-west defences); PRN-2224 (A43 Trunk Road)

### **Tower Knowe, Wellhaugh, Northumberland**

Jobey 1968 (Roman)

Jobey, G, 1973 A Romano-British settlement at Tower Knowe, Wellhaugh, *Archaeol Aeliana*, 5 ser, 1, 55–79

### **Tregulland, Cornwall**

Ashbee 1955 (Prehistoric)

Ashbee, P, 1958 Excavation of Tregulland barrow, *Antiq J*, 38, 174–96

**Treligga Common, Cornwall**; see Cornish barrows, excavations by C K Croft Andrew

### **Treliske, Cornwall**

Dudley 1958 (Prehistoric)

Dudley, D, 1960 Treliske, Truro, Cornwall; Area Hospital site emergency excavation, *J Roy Inst Cornwall*, ns, 3, 14–26

### **Trelothas Cross, Cornwall**

Croft Andrew 1946

Unpublished; C K Croft Andrew archive, NAR

### **Tretire, Hereford and Worcester**

Bridgwater 1965 (Medieval)

Bridgwater, N P, 1969 The manor, Tretire, *Trans Woolhope Natur Fld Club*, 39, 447–55

**Trevallas Down, Cornwall**; see Cornish barrows, excavations by C K Croft Andrew

### **Trevisker, St Eval, Cornwall**

Greenfield 1955–6 (Prehistoric)

ApSimon, A M, and Greenfield, E, 1972 The excavation of Bronze Age and Iron Age settlements at Trevisker, St Eval, Cornwall, *Proc Prehist Soc*, 38, 302–81

### **Trevone, Cornwall**

Dudley 1965 (Prehistoric)

Dudley, D, and Jope, E M, 1965 An Iron Age cist-burial with two brooches from Trevone, north Cornwall, *Cornish Archaeol*, 4, 18–23

Buckley 1972 (Prehistoric)

Buckley, D G, 1972 The excavation of two slate cairns at Trevone, Padstow, 1972, *Cornish Archaeol*, 11, 9–18

### **Trewold, Lesnewth, Cornwall**

Dudley, Minter 1963 (Medieval)

Dudley, D, and Minter, E M, 1966 The excavation of a medieval settlement at Trewold, Lesnewth, *Cornish Archaeol*, 5, 34–58

### **Trowse, Norfolk**

Wade 1967 (Prehistoric, Medieval)

Healey, F, 1982 A round barrow at Trowse; Early Bronze Age burials and medieval occupation, *E Anglian Archaeol*, 14, 1–33

### **Twyford, Hampshire**

Biddle 1958 (Roman)

Unpublished; progress of report unknown (site records with excavator); NAR archive PRN-1769

### **Twywell, Northamptonshire**

Jackson 1967 (Prehistoric)

Jackson, D A, 1975 An Iron Age site at Twywell, *Northamptonshire Archaeol*, 10, 31–93

### **Tynemouth, Tyne and Wear**

Jobey 1963 (Medieval)

Jobey, G, 1967 Excavations at Tynemouth Priory and Castle, *Archaeol Aeliana*, 4 ser, 45, 33–104

### **Upper Slaughter, Gloucestershire**

O'Neil 1957 (Medieval)

O'Neil, H E, 1964 The Norman motte at Upper Slaughter, *Proc Cotteswold Natur Fld Club*, 1964

### **Upton, Northamptonshire**

Jackson 1967 (Prehistoric, Anglo-Saxon)

Jackson, D A, 1969 The Iron Age and Anglo-Saxon site at Upton, Northants, *Antiq J*, 49, 202–21

**Verulamium, Hertfordshire**; see St Albans

### **Wakefield, West Yorkshire**

Bartlett 1968 (Post-medieval)

Bartlett, K, 1971 Excavations at Potovens near Wakefield, *Post-Medieval Archaeol*, 5, 1–34

### **Wakerley, Northamptonshire**

Jackson 1968–9 (Anglo-Saxon)

Adams, B, and Jackson, D A, 1988/89 The Anglo-Saxon cemetery at Wakerley, Northamptonshire, excavations by Mr D Jackson 1968–9 (ed L Badenoch), *Northamptonshire Archaeol*, 22, 69–178

### **Walgrave, Northamptonshire**

Brown 1971 (Medieval)

Unpublished; NAR archive PRN-1949

**Walker, Northumberland**; see Stotts House

### **Wall, Staffordshire**

Greenfield 1962–4 (Roman)

Unpublished; NAR archive PRN-389

Oswald 1967 (Roman)

Oswald, A H, 1967 Observation of the construction of the road to by-pass Wall, Staffs, *Trans Lichfield S Staffordshire Archaeol Soc*, 8, 37–41

### **Walla Gate, Cornwall**

Croft Andrew 1938

Unpublished; C K Croft Andrew archive, NAR

### **Wallingford, Berkshire**

Durham *et al* 1971 (Saxon)

Durham, B, *et al*, 1972 A cutting across the Saxon defences at Wallingford, Berkshire, 1971, *Oxoniensia*, 37, 82–5

### **Wallingford Castle, Berkshire**

Carr 1972 (Medieval)

Unpublished; NAR archive PRN-1771

**Wally Corner, Oxfordshire**; see Dorchester-on-Thames

### **Waltham Abbey, Essex**

Huggins 1969–71 (Medieval)

Huggins, P J, 1976 The excavation of an eleventh-century Viking hall and fourteenth-century rooms at Waltham Abbey, Essex, 1969–71, *Medieval Archaeol*, **20**, 75–133

Musty 1972 (Medieval)

Unpublished; NAR archive PRN-72

### **Walton, Buckinghamshire**

Mynard, Woodfield 1972 (Roman)

Mynard, D C, and Woodfield, C, 1977 A Roman site at Walton, Milton Keynes, *Rec Buckinghamshire*, **20**, 351–83

### **Walton, Suffolk**

West 1971 (Medieval)

West, S E, 1974 The excavation of Walton priory, *Proc Suffolk Inst Archaeol Hist*, **33**, 131–52

### **Wanborough, Wiltshire**

Swan 1968 (Roman)

Swan, V, 1969 Wanborough: Peak Down Roman road, *Wiltshire Archaeol Natur Hist Mag*, **64**, 123

Greenfield, Wachter 1968–70 (Roman)

Unpublished; report in preparation (site records with Trust for Wessex Archaeology)

### **Wantage, Berkshire**

Thomas 1967 (Roman, Medieval)

Rutland, R A, and Thomas, J, 1967/68 Archaeological notes from Reading Museum: Wantage, *Berkshire Archaeol J*, **63**, 72–3

### **Warrington (St Elphins Well), Merseyside**

Hill 1971 (Medieval)

Unpublished; NAR archive PRN-1908

### **Watch Hill, St Stephen-in-Brannel, Cornwall**

Miles 1972 (Prehistoric)

Miles, H, 1975 Barrows on the St Austell granite, *Cornish Archaeol*, **14**, 8–24

### **Water Newton, Cambridgeshire**

Green 1958 (Medieval)

Green, C, 1964 Excavations on a medieval site at Water Newton, *Proc Cambridge Antiq Soc*, **62**, 68–87

Greenfield 1956–68 (Roman)

Unpublished; report being prepared by R Perrin; NAR archive PRN-19

### **Wattisfield, Suffolk**

Wacher 1956 (Prehistoric, Roman)

Wacher, J S, 1958 Excavations at Calke Wood, Wattisfield, 1956, *Proc Suffolk Inst Archaeol Hist*, **28**, 1–28

### **Wauluds Bank, Luton, Bedfordshire**

Dyer 1971 (Prehistoric)

Unpublished; NAR archive PRN-1944

### **Wawne, Humberside**

Jones 1961 (Medieval)

Hayfield, C, 1984 Wawne, East Riding of Yorkshire: a case study in settlement morphology, *Landscape Hist*, **6**, 41–68

### **Weasenham Lyngs, Norfolk**

Petersen 1972 (Prehistoric)

Petersen, F F, and Healey, F, 1986 The excavation of two round barrows and a ditched enclosure on Weasenham Lyngs, 1972, in *Barrow excavations in Norfolk, 1950–82* (ed A Lawson), *E Anglian Archaeol*, **29**, 70–103, Dereham

### **Weaverthorpe, North Yorkshire**

Brewster 1960 (Medieval)

Brewster, T C M, 1972 An excavation at Weaverthorpe manor, East Riding, 1960, *Yorkshire Archaeol J*, **44**, 114–33

### **Week Down, Isle of Wight**

Carr 1963 (Prehistoric)

Unpublished; NAR archive PRN-1454

### **Weekley, Northamptonshire**

Brown 1960 (Roman)

Unpublished; NAR archive PRN-1930

Jackson 1970 (Roman)

Jackson, D A, 1973 A Roman lime kiln at Weekley, Northants, *Britannia*, 4, 128–40

**Weeping Cross, Shropshire**; see Sharpstones Hill

### **Weldon, Northamptonshire**

Smith 1953–6 (Roman)

Smith, D J, Hird, L, and Dix, B, 1988 The Roman villa at Great Weldon, Northamptonshire, *Northamptonshire Archaeol*, 22, 23–67

Jackson 1970 (Prehistoric)

Jackson, D A, 1974 Bronze Age burials at Weldon, *Northamptonshire Archaeol*, 9, 3–12

### **Welland Valley, Lincolnshire/Cambridgeshire**

Simpson, for Welland Valley Exc Comm 1962–6 (Prehistoric)

Gurney, D A, Pryor, F M, and Simpson, W G, 1993 A double pit-alignment and other features at Field OS29, Tallington, Lincolnshire, in *The Fenland Project, Number 7: excavations in Peterborough and the Lower Welland Valley 1960–9*, *E Anglian Archaeol*, 61, 29–68, Peterborough

Simpson, W G, 1993 The excavation of a late Neolithic settlement at Barholm, Lincolnshire, in *The Fenland Project, Number 7: excavations in Peterborough and the Lower Welland Valley 1960–9*, *E Anglian Archaeol*, 61, 7–28, Peterborough

, 1993 The excavation of Romano-British aisled buildings at Barnack, Cambridgeshire, in *The Fenland Project, Number 7: excavations in Peterborough and the Lower Welland Valley 1960–9*, *E Anglian Archaeol*, 61, 102–126, Peterborough

**Wellingborough, Northamptonshire**; see Hardwick

### **Welwyn, Hertfordshire**

Rook 1967 (Roman)

Rook, A G, 1974 Excavations at the Grange Romano-British cemetery, Welwyn, 1967, *Hertfordshire Archaeol*, 3, 1–30

Rook 1969–70 (Roman)

Rook, A G, 1987 The Roman villa site at Dicket Mead, Lockleys, Welwyn, *Hertfordshire Archaeol*, 9, 79–175

### **Welwyn Garden City, Hertfordshire**

Stead 1965 (Prehistoric)

Stead, I M, 1967 A La Tène III burial at Welwyn Garden City, *Archaeologia*, 101, 1–62

Rook 1965 (Prehistoric, Roman)

Rook, A G, 1970 Investigation of a Belgic site at Grubs Barn, *Hertfordshire Archaeol*, 2, 31–6

Rook 1968 (Prehistoric, Roman)

Rook, A G, 1970 A Belgic and Roman site at Brickwall Hill, *Hertfordshire Archaeol*, 2, 23–30

### **Wentworth, South Yorkshire**

Ashbee 1953 (Roman)

Ashbee, P, 1956 Excavations on the Roman Rigg near Wentworth, *Hunter Archaeol Soc*, 7, 256–65

### **West Malling (St Mary's Abbey), Kent**

Biddle 1961 (Medieval)

Unpublished; progress of report unknown (site records with excavator); NAR archive PRN-1891

**Westminster**; see London (Westminster)

### **Weston Zoyland, Somerset**

Miles, Miles 1968 (Prehistoric)

Miles, H, and Miles, T, 1968 Settlement sites of the late pre-Roman Iron Age in the Somerset Levels, *Trans Somerset Archaeol Natur Hist Soc*, 113, 17–55

### **West Overton, Wiltshire**

Smith, Simpson 1962 (Prehistoric)

Smith, I F, and Simpson, D D A, 1966 Excavation of a round barrow on Overton Hill, north Wiltshire, *Proc Prehist Soc*, 32, 122–55

Eagles, B, 1986 Pagan Anglo-Saxon burials at West Overton, *Wiltshire Archaeol Natur Hist Mag*, 80, 103–19

### **West Stow, Suffolk**

West 1965–72 (Multi-period)

West, S E, 1985 *West Stow, part 1: the Anglo-Saxon village*, 2 vols, *E Anglian Archaeol*, **24**, Ipswich

West, S E, 1990 *West Stow, part 2: the prehistoric and Romano-British occupation*, *E Anglian Archaeol*, **48**, Bury St Edmunds

**West Tilbury, Essex**; see Gun Hill

### **West Whelpingham, Northumberland**

Jarrett, for Deserted Med Villages Res Group and Cardiff/Durham Univs 1958–72 (Multi-period)

Jarrett, M G, and Evans, D H, 1987 The deserted village of West Whelpingham, Northumberland; third report, part 1, *Archaeol Aeliana*, 5 ser, **15**, 199–308

Evans, D H, Jarrett, M G, and Wrathmell, S, 1988 The deserted village of West Whelpingham, Northumberland; third report, part 2, *Archaeol Aeliana*, 5 ser, **16**, 139–92

Jarrett, M G, and Evans, D H, 1989 The excavation of two palisaded enclosures at West Whelpingham, Northumberland, *Archaeol Aeliana*, 5 ser, **17**, 117–39

### **Whaddon, Buckinghamshire**

Griffiths 1968 (Medieval)

Griffiths, R, 1972 Rescue excavation of a medieval house at Whaddon, Buckinghamshire, *Rec Buckinghamshire*, **21**, 40–76

### **Whatley Combe, Nunney, Somerset**

Stead 1958 (Roman)

Stead, I M, 1970 A Roman villa at Whatley Combe, *Somerset Archaeol Natur Hist*, **114**, 37–47

### **Wherwell (Fullerton), Hampshire**

Whitehouse 1963–5 (Roman)

Unpublished; report being prepared by S Jennings

### **Whichford, Warwickshire**

Jones 1953–5 (Medieval)

Unpublished; draft report by Whittingham (Leicester Univ post-excavation course dissertation)

### **Whilton Lodge (Bannaventa), Northamptonshire**

Taylor 1970–1 (Roman)

Dix, B, and Taylor, S J, 1988 Excavations at Bannaventa (Whilton Lodge, Northants), 1970–71, *Britannia*, **19**, 299–339

### **Whitby, North Yorkshire**

Rahtz 1958 (Medieval)

Rahtz, P A, 1962 Whitby 1958, *Yorkshire Archaeol J*, **40**, 604–18

Rahtz, P A, 1971 Whitby 1958, site 2, *Yorkshire Archaeol J*, **42**, 72–3

### **Whitchurch, Shropshire**

Jones 1965–6 (Roman)

Jones, G D B, 1968 Mediolanum: excavations at Whitchurch, 1965–66, *Archaeol J*, **125**, 193–254

### **Whitegrounds, Burythorpe, North Yorkshire**

Brewster 1968 (Prehistoric)

Brewster, T C M, 1984 *The excavation of Whitegrounds barrow, Burythorpe*, *E Riding Archaeol Res Comm*, Malton

### **Whitminster, Gloucestershire**

Atkinson 1948–9 (Prehistoric)

Unpublished; site records reported lost

### **Whitsbury, Hampshire**

Rahtz 1960 (Prehistoric)

Ellison, A B, and Rahtz, P A, 1987 Excavations at Whitsbury Castle ditches, Hampshire, 1960, *Proc Hampshire Fld Club Archaeol Soc*, **43**, 63–81

### **Whittonstall, Co Durham**

Mahany 1971 (Medieval)

Unpublished; progress of report unknown (site records with excavator)

### **Wickford (Beauchamps Farm), Essex**

Rodwell for Wickford District Archaeol Soc 1965–71 (Roman)

Unpublished; report being prepared; NAR archive PRN-73

### **Wigginton, Oxfordshire**

Greenfield 1965–6 (Roman)

Unpublished; report being prepared by J Hedges; NAR archive PRN-364

### **Wilbury Hill, Hertfordshire**

Moss-Eccardt 1959 (Prehistoric)

Moss-Eccardt, J, 1964 Excavations at Wilbury Hill, an Iron Age hillfort, near Letchworth, Herts, 1959, *Bedfordshire Archaeol J*, **2**, 34–46

**Willie Howe, Humberside**; see Yorkshire barrows, excavations by T C M Brewster

### **Willington, Derbyshire**

Wheeler 1970 (Prehistoric, Roman, Saxon)

Wheeler, H, 1973 A late Neolithic settlement at Willington, Derbyshire, *Antiquity*, **46**, 314–16

Wheeler, H, 1979 Excavations at Willington, Derbyshire, 1970–72, *Derbyshire Archaeol J*, **99**, 58–220

### **Willoughby, Nottinghamshire**

Heichelheim 1947–8 (Roman)

Heichelheim, F M, 1951 A possible Romano-British signal tower, *Pevel Archaeol Group Annu Rep*, 1951, 25–6

### **Wilsford, Wiltshire**

Grimes 1958 (Prehistoric)

Grimes, W F, 1964 Excavations in the Lake group of barrows, Wilsford, Wiltshire, in 1959, *Bull Inst Archaeol Univ London*, **4**, 89–121

Haslam (Westfield Farm) 1959 (Prehistoric)

Unpublished; NAR archive PRN-1362

Ashbee 1960 (Prehistoric)

Ashbee, P, 1963 The Wilsford shaft, *Antiquity*, **37**, 116–20

Ashbee, P, Bell, M, and Proudfoot, E, 1989 *Wilsford shaft: excavations 1960–62*, HBMCE Archaeol Rep, **11**, London

### **Wilsford-cum-Lake, Wiltshire**

Greenfield 1958 (Prehistoric)

Smith, I F, 1991 Round barrows Wilsford-cum-Lake G51–G54: excavations by Ernest Greenfield in 1958, *Wiltshire Archaeol Natur Hist Mag*, **84**, 11–39

### **Wilson Scar, Cumbria**

Sieveking 1952 (Prehistoric)

Sieveking, G de G, 1984 Excavation of a stone circle at Wilson Scar, Shap North, 1952, *Trans Cumberland Westmorland Antiq Archaeol Soc*, **84**, 31–40

### **Wiltshire round barrows**

Vatcher, Vatcher 1959–61 (Prehistoric)

Gingell, C, 1988 Twelve Wiltshire round barrows: excavations in 1959 and 1961 by F de M and H L Vatcher, *Wiltshire Archaeol Natur Hist Mag*, **82**, 19–76

see also Shrewton

### **Winchcombe, Gloucestershire**

Davison 1962; Hinchliffe 1963, 1972 (Multi-period)

Ellis, P, 1986 Excavations in Winchcombe, Gloucestershire, 1962–1972: a report on excavation and fieldwork by B K Davison and J Hinchliffe at Cowl Lane and Back Lane, *Trans Bristol Gloucestershire Archaeol Soc*, **104**, 95–138

### **Winchester, Hampshire**

Winchester City Council 1949–60 (Multi-period)

Cunliffe, B W, 1964 *Winchester excavations 1949–60*, **1**, City of Winchester Mus Library Comm

Collis, J, 1978 *Winchester excavations 1949–60*, **2: excavations in the suburbs and the western part of the town**, City of Winchester Mus

Cunliffe, B W, 1962 Winchester City wall, *Proc Hampshire Fld Club Archaeol Soc*, **22**, 51–81

Biddle 1961–1971 (Multi-period)

Unpublished; NAR archives PRN-1450–1452 (Assize Courts); PRN-1462 (Colebrook House Garden); PRN-1463 (Cathedral Close Mound); PRN-1464 (Cathedral Car Park); PRN-1465 (Cathedral Green); PRN-1523–1527 (Brook Street); PRN-1574 (Wolvesey Palace); PRN-1647 (Castle Yard); PRN-1648 (Grange Road); PRN-1649 (Winnall); PRN-1650 (Tower Street); PRN-1652

(Ashley Terrace); PRN-1652 (Jewry Street); PRN-1653 (Oram's Arbour); PRN-1655 (Southgate); PRN-1656 (Blue Boar); PRN-1819 (Foundry Lane)

Biddle, M, 1967 Two Flavian burials from Grange Road, Winchester, *Antiq J*, 47, 224–50

### **Windmill Hill, Wiltshire**

Ashbee 1959 (Prehistoric)

Smith, I F, Evans, J G, and Ashbee, P, 1979 Excavation of three long barrows near Avebury, Wiltshire, *Proc Prehist Soc*, 45, 207–300

### **Wing, Buckinghamshire**

Young 1955 (undated)

Young, A, 1959 Excavation of a mound at Ascott, *Rec Buckinghamshire*, 16, 295–7

### **Wingham, Kent**

Greenfield 1955 (Prehistoric)

Greenfield, E, 1960 A Neolithic pit and other finds from Wingham, *Archaeol Cantiana*, 74, 58–72

### **Winklebury, Hampshire**

Robertson-Mackay 1959 (Prehistoric)

Robertson-Mackay, R, 1977 The defences of the Iron Age hillfort at Winklebury, Basingstoke, Hampshire, *Proc Prehist Soc*, 43, 131–54

### **Winnall, Winchester, Hampshire**

Hawkes 1957 (Prehistoric)

Hawkes, S C, 1969 Finds from two Middle Bronze Age pits at Winnall, Winchester, *Proc Hampshire Fld Club Archaeol Soc*, 26, 5–18

Meaney 1957–8 (Anglo-Saxon)

Meaney, A L, 1970 *Two Anglo-Saxon cemeteries at Winnall, Winchester, Hampshire*, Soc Medieval Archaeol Monogr, 4

### **Winsbury, Shropshire**

Addyman 1961 (Medieval)

Unpublished; NAR archive PRN-1810

### **Winterbourne Kingston, Dorset**

White 1968 (Prehistoric)

White, D A, 1972 The excavation of a bell barrow at Winterbourne Kingston, *Proc Dorset Natur Hist Archaeol Soc*, 94, 37–48

### **Winterbourne Stoke, Wiltshire**

Ozanne 1959–60 (Prehistoric)

Ozanne, P, 1972 The excavation of a round barrow on Rollestone Down, *Wiltshire Archaeol Natur Hist Mag*, 67, 43–61

Vatcher 1961 (Prehistoric)

Unpublished; NAR archive PRN-451

Christie 1965 (Prehistoric)

Christie, P M, 1970 A round barrow on Greenland Farm, Winterbourne Stoke, *Wiltshire Archaeol Natur Hist Mag*, 65, 64–73

### **Winterslow, Wiltshire**

Vatcher 1959 (Roman)

Vatcher, F de M, 1963 The excavation of the Roman earthworks at Winterslow, Wiltshire, *Antiq J*, 43, 197–213

### **Winterton, Lincolnshire**

Stead 1958–67 (Roman)

Stead, I M, 1976 *Excavations at Winterton Roman villa and other Roman sites in north Lincolnshire, 1958–1967*, DoE Archaeol Rep, 9, London

### **Wintringham, Cambridgeshire**

Beresford 1972 (Medieval)

Beresford, G, 1977 Excavation of a moated house at Wintringham in Huntingdonshire, *Archaeol J*, 134, 194–286

### **Witham, Essex**

Brooks 1970–2 (Roman)

Brooks, R T, and Stokes, A H, 1975 Excavations at Witham Lodge, Essex, 1972, *Essex J*, 10, 107–41

Davison 1969–71 (Medieval)

Unpublished; report in preparation (site records with excavator)

### **Witham Priory, Frome, Somerset**

Barlow, Reid 1965–7 (Medieval)



Unpublished; NAR archive PRN-606

### **Withington, Gloucestershire**

O'Neil 1962–5 (Prehistoric)

O'Neil, H E, 1966 Sales Lot long barrow, Withington, Gloucestershire, 1962–65, *Trans Bristol Gloucestershire Archaeol Soc*, **85**, 5–35

### **Withyham, East Sussex**

Tebbut 1969 (Medieval)

Tebbut, C F, 1969 A moated site at Blackham Court, Withyham, *Sussex Notes Queries*, **17**, 133

### **Wittenham, Berkshire**

Rutland 1970 (Prehistoric)

Hingley, R, 1983 Excavations by R A Rutland on an Iron Age site at Wittenham Clumps, *Berkshire Archaeol J*, **70**, 21–55

### **Woodbury, Devon**

Miles 1971 (Prehistoric)

Miles, H, 1975 Excavations at Woodbury Castle, *Proc Devon Archaeol Soc*, **33**, 183–208

### **Woodford, Wiltshire**

Vatcher, Vatcher 1963 (Prehistoric)

Harding, P, and Gingell, C, 1986 The excavation of two long barrows by F de M and L Vatcher, *Wiltshire Archaeol Natur Hist Mag*, **80**, 7–22

### **Woodhall, Beverley, Humberside**

Varley 1965 (Medieval)

Varley, W J, 1975 Excavations at Woodhall manor, Beverley, *E Riding Archaeol*, **2**, 12–45

### **Woolley, Morwenstow, Cornwall**

Dudley 1969 (Prehistoric)

Unpublished; report being prepared by A ApSimon and M Reeve, to be combined with other sites excavated by Dudley; NAR archive PRN-1897

### **Worcester, Hereford and Worcester**

Gelling 1957 (Roman)

Gelling, P S, 1958 Excavations by Little Fish Street,

Worcester, 1957, *Trans Worcestershire Archaeol Soc*, **35**, 67–70

Barker 1965–9 (Medieval)

Barker, P A, 1968–9 The origins of Worcester, *Trans Worcestershire Archaeol Soc*, 3 ser, **2**, 3–116

### **Worgret Hill, Dorset**

Wainwright 1964 (Prehistoric)

Wainwright, G J, 1965 The excavation of a round barrow on Worgret Hill, Arne, Dorset, *Proc Dorset Natur Hist Archaeol Soc*, **87**, 119–25

### **Wrights Mill, Chesham, Buckinghamshire**

Jones 1968 (Medieval)

Jones, G, 1974 Excavations at Wright's Mill, Chesham, *Rec Buckinghamshire*, **19**, 501–4

### **Writtle, Essex**

Rahtz 1955–7 (Medieval)

Rahtz, P A, 1969 *Excavations at King John's hunting lodge, Writtle, Essex, 1955–57*, Soc Medieval Archaeol Monogr, **3**, London

### **Wykeham Forest, Hutton Buscel, North Yorkshire**

Brewster 1967 (Prehistoric)

Brewster, T C M, 1973 Two Bronze Age barrows in the North Riding of Yorkshire, *Yorkshire Archaeol J*, **45**, 75–95

### **Wythemail, Northamptonshire**

Hurst, Hurst 1954 (Medieval)

Hurst, D G, and Hurst, J G, 1969 Excavations at the medieval village of Wythemail, Northamptonshire, *Medieval Archaeol*, **13**, 167–203

### **Yearsley, North Yorkshire**

Stead 1961 (Prehistoric)

Stead, I M, 1963 An excavation at Yearsley, North Riding, 1961, *Yorkshire Archaeol J*, **41**, 19–20

### **Yeavinger, Northumberland**

Hope-Taylor 1952–61 (Post-Roman)

Hope-Taylor, B, 1977 *Yeavinger: an Anglo-British centre*

of early Northumbria, DoE Archaeol Rep, 7, London

### **Yondover, Dorset**

Hurst 1956 (Roman, Medieval)

Hurst, J G, 1956 Romano-British and medieval finds at Yondover, *Proc Dorset Natur Hist Archaeol Soc*, **78**, 85–7

### **York, North Yorkshire**

Wenham 1953–8 (Roman, Medieval)

Wenham, L P, 1965 Blossom Street excavations, York 1953–1955, *Yorkshire Archaeol J*, **41**, 524–53

Wenham, L P, 1962 Excavations and discoveries within the legionary fortress at Davygate, York, 1955–8, *Yorkshire Archaeol J*, **40**, 507–87

Wenham, L P, 1961 Excavations and discoveries in a cellar in Messrs Chas Hart's premises, Feasegate, York, 1956, *Yorkshire Archaeol J*, **39**, 419–26

Wenham, L P, 1961 Excavations and discoveries adjoining the south-west wall of the Roman legionary fortress in Feasegate, York, 1955–57, *Yorkshire Archaeol J*, **40**, 329–50

Wenham, L P, 1972 Excavations in Low Petergate, York, 1957–58, *Yorkshire Archaeol J*, **44**, 65–113

Wenham, L P, 1968 *The Romano-British cemetery at Trentholme Drive, York*, Ministry of Works Archaeol Rep, **5**, London

Richardson 1950 (Roman, Anglo-Saxon)

Richardson, K M, 1959 Excavations in Hungate, York, *Archaeol J*, **116**, 51–114

Stead 1956–7 (Roman)

Stead, I M, 1958 Excavations at the south corner tower of the Roman fortress at York, 1956, *Yorkshire Archaeol J*, **39**, 515–38

Stead, I M, 1972 An excavation at Kings Square, York, 1957, *Yorkshire Archaeol J*, **42**, 151–68

Ramm 1964 (Roman, Medieval)

Ramm, H G, 1976 The church of St Mary Bishophill Senior, York: excavations 1964, *Yorkshire Archaeol J*, **48**, 35–68

York Archaeological Trust 1972–3 (Medieval)

Addyman, P V, 1991 Lloyds Bank, Pavement, in

*Urban structures and defences* (eds P V Addyman and R A Hall), *The archaeology of York*, **8/3**, 180–237

MacGregor, A, 1982 *Anglo-Scandinavian finds from Lloyds Bank, Pavement, and other sites*, *The archaeology of York*, **17/3**

MacGregor (City Mills, Skeldergate) 1972 (Medieval, Post-medieval)

Unpublished; report to be included in York Archaeol Trust publication on riverside sites

Foster, Heighway 1972 (Medieval, Post-medieval)

Richards, J D, Heighway, C, and Donaghey, S, 1989 *Union Terrace, excavations in the Horsefair*, *The archaeology of York*, **11/1**

Davison (Anglian tower) 1970 (Anglo-Scandinavian)

Unpublished; report to be included in York Archaeol Trust publication on the Anglian defences (ed R A Hall)

Phillips 1968–1972, for York Minster Archaeol Comm and RCHM (Multi-period)

Phillips, D, in preparation *Excavations at York Minster, 1: the legionary fortress*, RCHM(E), London

Phillips, D, 1985 *Excavations at York Minster, 2: the cathedral of Archbishop Thomas of Bayeux*, RCHM(E), London

### **Yorkshire barrows**

Brewster 1965–72 (Prehistoric)

Finney, A (ed), in preparation *Barrow excavations on the North Yorkshire moors*, Yorkshire Archaeol Soc Monogr; reports on sites at Hutton Buscel, Sawdon Moor, Seamer Moor, Irton Moor, and Gnipe Howe; NAR archives PRN-485, PRN-508, PRN-922, PRN-921, PRN-1495

Finney, A (ed), in preparation *Barrow excavations in the East Riding of Yorkshire*, E Riding Archaeol Comm Monogr; reports on sites at The Hollies, Cot Nab, Willie Howe, Octon Wold, Sharpe Howes, and Bording Dale; NAR archives PRN-1505, PRN-1494, PRN-292, PRN-289, PRN-1493, PRN-1497, PRN-1498, PRN-1504, PRN-1506, PRN-280

Finney, A (ed), in preparation *Kemp Howe*, *Yorkshire Archaeol J*; NAR archive PRN-1499

## List of sites by county

### Avon

Bristol  
Henley Wood, Yatton  
Sea Mills, Bristol

### Bedfordshire

Bedford  
Biggleswade  
Bletsoe  
Chalgrave  
Chicksands priory  
Dunstable  
Eaton Socon  
Eaton Socon By-Pass  
Harlington  
Harrold  
Wauluds Bank, Luton

### Berkshire

Bray  
Burghfield  
Grim's Bank  
Lambourn  
Old Windsor  
Radley  
Reading  
Seacourt  
Thatcham  
Wallingford  
Wallingford Castle  
Wantage  
Wittenham Clumps

### Buckinghamshire

Bradwell Abbey  
Fulmer  
Gayhurst  
Gorefields  
Hedgerley  
High Wycombe  
Lillingstone Dayrell  
Luffield Priory  
Milton Keynes  
Olney  
Princes Risborough  
Ravenstone  
Stantonbury  
Stanton Low  
Walton  
Whaddon  
Wing  
Wright's Mill, Chesham

### Cambridgeshire

Brampton  
Buckden  
Cambridge  
Castor  
Ellington  
Ermine Street, Chesterton  
Great Staughton  
Haddenham  
Huntingdon (Whitemill)  
Huntingdon (Mill Common)  
Little Paxton

Lynch Farm, Peterborough  
Maxey  
St Neots  
Water Newton  
Welland Valley  
Wintringham

### Cheshire

Chester  
Eccleston  
Ellesmere Port  
Halton Brow, Runcorn  
Northwich

### Cleveland

Catcote  
Low Throston  
Stockton  
Tollesby

### Cornwall

Caerloggas Downs, St Austell  
Carnanton  
Carnon Downs  
Carvinack, Tregavethan  
Cornish barrows; excavations by  
C K Croft Andrew  
Davidstow  
Grambla Wendron  
Greensplat, St Austell  
Hellesvean, St Ives  
Lady Chapel  
Liskey  
Longstone Downs, St Stephen-  
in-Brannel  
Otterham  
Mawgan Porth  
Pendeen  
Penhallam, Jacobstow  
Penwith  
Portlooe  
St Mawgan-in-Pydar  
St Merry  
St Neot  
Smallacombe Moor, St Cleer  
Stannon Down, St Breward  
Stumpy Cross  
Tregulland  
Treliske  
Trelonthas Cross  
Trevisker, St Eval  
Trevone  
Trewold, Lesnewth  
Walla Gate  
Watch Hill, St Stephen-in-  
Brannel  
Woolley, Morwenstow

### Cumbria

Aldingham  
Bowness-on-Solway  
Brampton  
Brougham  
Brough-under-Stainmore  
Cardurnock

Drawdykes  
Kirkby Thore  
Levens Park  
Papcastle  
Penrith  
Wilson Scar

### Derbyshire

Bakewell  
Barton Blount  
Derby  
Findern  
Heath Wood, Ingleby  
Hindlow  
Little Chester  
Melandra, Glossop  
Ryknield Street, Higham  
Swarkeston  
Willington

### Devon

Bampton Castle  
Cholwichtown  
Colyford  
Dean Moor  
Embury Beacon  
Exeter  
Grippers Hill  
High Peak, Sidmouth  
Holcombe, Uplyme  
Honiton  
Lydford  
Pilton  
Plymouth  
Seaton  
Woodbury Castle

### Dorset

Badbury  
Bearwood, Poole  
Bincombe  
Bokerley Dyke, Woodyates  
Bradford Down, Pamphill  
Canford Heath  
Chaldon Down  
Chick's Hill, East Stoke  
Crichel and Launceston Downs  
Dorchester  
Edmondsham  
Gussage All Saints  
Handley  
Hinton St Mary  
Ilchester  
Kingston Russell  
Kinson  
Knighton Heath  
Litton Cheney  
Long Bredy  
Long Crichel  
Lyscombe  
Maiden Newton  
Marnhull  
Mount Pleasant  
Norden, Corfe Castle

Oakley Down  
Poole  
Portesham  
Poxwell  
Puncknowle  
Simons Ground  
Shearplace Hill  
Winterbourne Kingston  
Worgret Hill  
Yondover

#### **Co Durham**

Durham  
Easington  
Ebchester  
Haughton le Skerne  
Iveston, Castle Dene  
Low Throston  
Piercebridge  
Whittonstall

#### **East Sussex**

Bishopstone  
Itford Hill, Beddingham  
Panningridge  
Pevensey  
Pippingford  
Withyham

#### **Essex**

Berden  
Chadwell St Mary  
Chelmsford  
Clacton, Jaywick Sands  
Colchester  
Dunmow, Great  
Gestingthorpe  
Grays  
Great Chesterford  
Gunhill, West Tilbury  
Harwich  
Heybridge  
Kelvedon  
Lawford  
Linford, Thurrock  
Little Waltham  
Maidens Tye, High Easter  
Maldon  
Minsons Moat  
Mucking  
North Shoebury  
Orsett  
Pyrgo  
Rainham  
Rawreth  
Rivenhall  
Saffron Walden  
Sible Hedingham  
South Ockenden  
Thurrock  
Waltham Abbey  
Wickford  
Witham  
Writtle

#### **Gloucestershire**

Bagendon

Bibury  
Bledisloe  
Bourton Bridge  
Buttington Tump, Tidenham  
Chedworth Down  
Cirencester  
Gloucester  
Hampnett  
Hucclecote  
Kingsweston  
Lechlade, Roughground Farm  
Lower Slaughter  
Motorway: M5  
Noverton  
Noverton Lane  
Prestbury  
Quenington  
Rodborough Common  
Temple Guiting  
Upper Slaughter  
Whitminster  
Winchcombe  
Withington

#### **Greater Manchester**

Manchester

#### **Hampshire**

Alton  
Amberwood Inclosure  
Balokesbury  
Barton Stacey  
Basingstoke  
Beaulieu Heath  
Bishop's Waltham  
Buckskin Farm, Basingstoke  
Chilworth  
Christchurch  
Cove  
Fareham  
Gorley Hill  
Hook  
Horndean  
Hurn  
Hurstbourne Tarrant  
Kimpton  
Kingsworthy  
Langstone  
Milton  
Moorgreen  
Neatham  
New Forest  
Nutbane  
Oakridge  
Owslebury  
Portsdown  
Portsmouth  
Rag Copse, Hurstbourne Tarrant  
Rockford Common, Ringwood  
Sloden and Linwood  
Southampton  
Sparsholt  
Twyford  
Wherwell  
Whitsbury  
Winchester

Winklebury  
Winnall, Winchester

#### **Hereford and Worcester**

Astley  
Bays Meadow, Droitwich  
Beckford  
Broadway  
Clifton-on-Teme  
Credenhill camp  
Grimley  
Hereford  
Ipsley  
Kempsey  
Leintwardine  
Leominster  
Midsummer Hill  
Sutton Walls  
Tretire  
Worcester

#### **Hertfordshire**

Ashwell  
Baldock  
Boxmoor  
Braughing  
Bradfield  
Codicote Heath  
Gadebridge Park, Hemel Hempstead  
King's Langley  
Letchworth  
Much Hadham  
Nuthampstead  
Park Street, St Albans  
St Albans  
Skeleton Green, Puckeridge  
Thenfield  
Welwyn  
Welwyn Garden City  
Wilbury Hill

#### **Humberside**

Anlaby  
Brantingham  
Brough-on-Humber  
Cot Nab  
Cowlam  
Driffield  
Etton Wold  
Garton Slack  
Grimthorpe  
Hilderthorpe  
Hull  
Kilham  
Octon Wold  
Ousethorpe  
Riplingham  
Rudston  
Scorborough  
Sewerby  
Sharpe Howes  
The Hollies  
Wawne  
Willie Howe  
Woodhall, Beverley  
Yorkshire barrows

**Isle of Wight**

Arreton Down  
 Ashley Down  
 Week Down

**Isles of Scilly**

Bar Point  
 Hugh Town, St Mary's  
 Nornour  
 St Mary's  
 Sampson

**Kent**

Boughton-under-Blean  
 Broadstairs  
 Canterbury  
 Chalk  
 Chingley  
 Darenth  
 Dover  
 Dumpton Gap, Broadstairs  
 East Malling  
 Faversham  
 Finglesham  
 Greenhithe  
 Holborough, Snodland  
 Kingston Down  
 Little Chart  
 Lullingstone  
 Manston  
 Monkton  
 Newenden  
 New Romney  
 Northfleet  
 Polhill  
 Rochester  
 Seasalter, Whitstable  
 Stonar  
 Strood  
 Thurnham  
 West Malling  
 Wingham

**Lancashire**

Ribchester

**Leicestershire**

Breedon-on-the-Hill  
 Buckminster  
 Buddon Wood  
 Great Casterton  
 Groby Castle  
 High Cross  
 Holyoak  
 Humberstone  
 Leicester  
 Martinshorpe  
 Oakham  
 Ratcliffe-on-the-Wreake  
 Sapcote  
 South Croxton  
 Thistleton

**Lincolnshire**

Ancaster  
 Baston  
 Bickerhaven  
 Boston

Caistor  
 Cherry Holt  
 Colsterworth  
 Denton  
 Dragonby  
 Fonaby  
 Goltho  
 Hambleton Moat, Screddington  
 Haverholme Priory  
 Holbeach St Johns  
 Horncastle  
 Kettleby Thorpe  
 Langton-by-Spilsby  
 Loughton Grange, Aslackby  
 Lincoln  
 Lovedon Hill  
 Ludford Grange  
 Nettleham  
 Normanby le Wold  
 North Ormsby  
 Old Sleaford  
 Ropsley  
 Saxilby  
 Scampton  
 Snarford  
 Somerby  
 South Witham  
 Stamford  
 Stroxtun  
 Tallington  
 Tattershall  
 Welland Valley  
 Winterton

**London**

Barking  
 Barnet  
 Brockley  
 Bromley  
 City of London (1); Grimes excavations  
 City of London (2); other sites  
 Clapham Common  
 Heathrow  
 Hounslow  
 Kennington  
 Lambeth  
 Lewisham  
 Old Ford  
 Southwark  
 Westminster

**Merseyside**

Halewood  
 Warrington (St Elphins Well)

**Norfolk**

Babingley  
 Broome Heath, Ditchingham  
 Burgh Castle  
 Caister-on-Sea  
 Caistor-by-Norwich  
 Denver  
 Devil's Dyke, Beeston  
 Eaton Heath  
 Feltwell  
 Grenstein

Grimston  
 Hockwold cum Wilton  
 Hunstanton  
 Illington  
 King's Lynn  
 Langhale  
 North Elmham  
 Norwich  
 Sedgeford  
 Thetford  
 Thuxton  
 Trowse  
 Weasenham Lyngs

**Northamptonshire**

Aldwinckle  
 Ashley  
 Badby  
 Bassetts Close, Great Weldon  
 Borough Hill, Daventry  
 Bozeat  
 Briar Hill  
 Brigstock  
 Brixworth  
 Bulwick  
 Canons Ashby  
 Collyweston  
 Cosgrove  
 Deanshanger  
 Dogsthorpe  
 Draughton  
 Earls Barton  
 Ecton  
 Farthingstone  
 Faxton  
 Grafton Regis  
 Great Tew  
 Hardwick  
 Harpole  
 Irchester  
 Irchester Manor  
 Irthlingborough  
 Kelmash  
 Kettering  
 Lamport  
 Long Buckby  
 Longthorpe  
 Lyveden  
 Mileoak, Towcester  
 Muscott  
 Northampton  
 Overstone  
 Papley  
 Potterspury  
 Ringstead  
 Rushton  
 Stow Nine Churches  
 Titchmarsh  
 Towcester  
 Twywell  
 Upton  
 Wakerley  
 Walgrave  
 Weekley  
 Weldon  
 Welland Valley

Whilton Lodge (Bannaventa)  
Wythemail

**Northumberland**

Bays Leap  
Benwell  
Brunton  
Burradon  
Carrawburgh  
Gubeon  
Hartburn  
Haydon (Turret 34A)  
Howick  
Longbyre  
Outchester  
Stott's House, Walker  
Tower Knowe, Wellhaugh  
West Whelpington  
Yeavering

**North Yorkshire**

Barnby Howes  
Casten Dyke  
Catterick  
Clay Bank  
Daneshill, Riccall  
Drax  
East Haddelsey  
East Heslerton and Seamer Moor  
Goldsborough  
Huttons Ambo  
Hutton Buscel  
Hutton Common  
Ingleby Greenhow  
Irtan Moor  
Kildale Moor  
Kirkbymoorside  
Knaresborough  
Little Ouseburn  
Malton  
Melsonby  
Newton Kyme  
Norton-on-Derwent  
Nunwick  
Pockley  
Quernhow  
Raisthorpe, Wharram  
Rest Park  
Sawdon Moor  
Seamer Moor  
Sherburn  
Stanwick  
Staple Howe  
Staxton  
Studfold Ring, Ampleforth Moor  
Thornborough  
Thornton-in-Lonsdale  
Weaverthorpe  
Whitby  
Whitegrounds, Burythorpe  
Wykeham Forest, Hutton Buscel  
Yearsley  
York  
Yorkshire barrows

**Nottinghamshire**

Broughton Lodge, Willoughby-

on-the-Wolds  
Clipstone  
Hoveringham  
Margidunum  
Newark  
Nottingham  
Rampton  
Ratcliffe on Soar  
Southwell  
Staunton  
Thorpe  
Willoughby

**Oxfordshire**

Abingdon  
Ascott-under-Wychwood  
Asthall  
Banbury  
Bicester  
Cassington  
Chastleton  
Cowley  
Dorchester-on-Thames  
Eynsham  
Glympton  
Hanborough  
Langford Downs  
Lewknor  
Long Wittenham  
Merton  
Newnham Murren  
North Stoke  
Oxford  
Standlake  
Stanton Harcourt  
Wigginton

**Shropshire**

Bragginton  
Bromfield  
Detton Hall, Neen Savage  
Pontesbury  
Pontesford  
Quatford  
Sharpstones Hill  
Shifnal  
Whitchurch  
Winsbury

**Somerset**

Barrow Mead  
Bathampton Down  
Cannington  
Castle Neroche  
Charmy Down  
Cheddar  
Chewton Mendip  
Chew Valley  
Christon  
Donyatt  
Fromefield  
Glastonbury  
Henley Wood, Yatton  
Keynsham  
Newton St Loe  
Portishead  
Tickenham

Weston Zoyland  
Whatley Combe, Nunney  
Witham Priory

**South Yorkshire**

Adwick-le-Street  
Cantley  
Doncaster  
Rockley  
Wentworth

**Staffordshire**

Bagots Park  
Fisherwick  
King's Bromley  
Rocester  
Shareshill  
Shenstone  
Stapenhill  
Tamworth  
Wall

**Suffolk**

Brightwell Heath  
Brome  
Bury St Edmunds  
Clare  
Dunwich  
Eriswell  
Exning  
Fakenham Magna  
Gazeley, Pin Farm  
Grimstone End, Pakenham  
Homersfield  
Ipswich  
Landwade  
Little Eriswell  
Long Melford  
Redcastle Farm, Packenham  
Risby  
Stonham Aspal  
Walton  
Wattisfield  
West Stow

**Surrey**

Banstead  
Brooklands  
Chertsey  
Farnham  
Nonsuch  
Oatlands  
Richmond  
Richmond  
Staines  
Thorpe

**Tyne and Wear**

Newcastle-upon-Tyne  
South Shields  
Tynemouth

**Warwickshire**

Alcester  
Alveston Manor

Baginton  
Barford  
Blacklow Hill  
Charlecote  
Chesterton  
Cheswick  
Coventry  
Crew Farm, Kenilworth  
Hatton Rock  
Hobs Moat, Olton  
Kent's Moat  
Longbridge  
Mancetter  
Nuneaton  
Ryton-on-Dunsmore  
Stretton-on-Fosse  
Sudeley  
Thelsford Priory  
Whichford

**West Midlands**

Bishops Cleeve  
Bromwich Castle  
Metchley, Birmingham

**West Sussex**

Aldingbourne  
Arundel  
Barkhale  
Bosham  
Burpham  
Chichester  
Fishbourne  
Hangleton  
Old Erringham

Southwick  
Steyning

**West Yorkshire**

Aldborough  
Becca Banks, Aberford  
Ferry Fryston  
Hasleden Hall, Wakefield  
Ilkley  
Newstead  
Otley  
Slack  
Wakefield

**Wiltshire**

Amesbury  
Amesbury Down  
Ashton Keynes  
Avebury  
Badbury  
Battlesbury  
Beckhampton, Bishops Cannings  
Boscombe Down  
Bower Chalke  
Box  
Budbury  
Cherhill  
Clarendon Park  
Codford St Mary  
Cricklade  
Downton  
Durrington Walls  
East Boscombe  
Fussell's Lodge  
Hemp Knoll, Bishops Cannings

Highworth  
Kingston Deverill  
Knighton Hill, Broad Chalke  
Lacock  
Laverstock  
Longbridge Deverill  
Manton Down, Preshute  
Marden, Hatfield  
Membury  
Milton Lilbourne  
Motorway: M4  
Normanton Down  
Ogbourne  
Overton  
Pewsey  
Roughridge Hill, Bishops Cannings  
Shalbourne  
Shrewton  
Snail Down, Collingbourne  
Kingston  
Stonehenge  
Sutton Veny  
Swallowcliffe  
Tollard Royal  
Wanborough  
West Overton  
Wilsford  
Wilsford-cum-Lake  
Wiltshire Barrows  
Windmill Hill  
Winterbourne Stoke  
Winterslow  
Woodford

Published by English Heritage, The Engine House, Fire Fly Avenue, Swindon SN2 2EH  
www.english-heritage.org.uk  
English Heritage is the Government's lead body for the historic environment.

© English Heritage 1994

Images (except as otherwise shown) © English Heritage or © Crown copyright. NMR

Ebook (PDF) published 2013

Ebook (PDF) ISBN 978 1 84802 198 3

Version 1.0

First published 1994 in paperback ISBN 1 85074 482 3

*British Library Cataloguing in Publication data*

A CIP catalogue record for this book is available from the British Library.

**All rights reserved**

No part of this publication may be reproduced or transmitted in any form or by any means, electronic or mechanical, including photocopying, recording, or any information storage or retrieval system, without permission in writing from the publisher.

Application for the reproduction of images should be made to English Heritage. Every effort has been made to trace the copyright holders and we apologise in advance for any unintentional omissions, which we would be pleased to correct in any subsequent edition of this book.

For more information about English Heritage images, contact Archives Research Services, The Engine House, Fire Fly Avenue, Swindon SN2 2EH; telephone (01793) 414600.

Scanning and production of e-book (PDF) by H L Studios [www.hlstudios.eu.com](http://www.hlstudios.eu.com)

*Front cover*

*Excavations at Mawgan Porth in the 1950's.*

*(English Heritage Photo Library)*