

2731CAMA-84

CAMARO

1984 SPECIFICATIONS

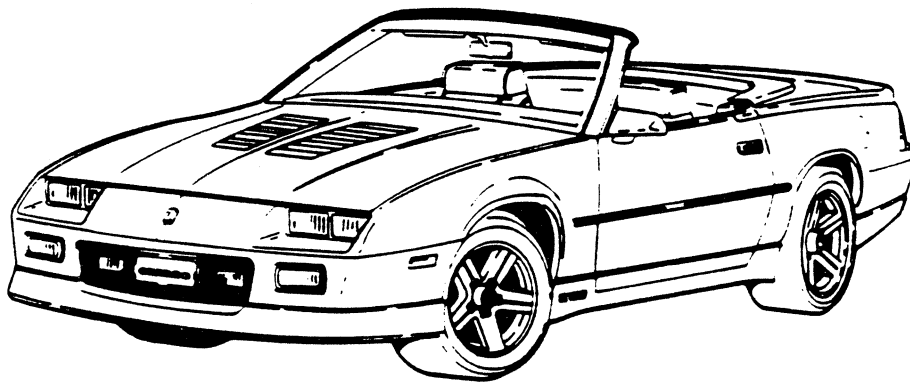

THE HEARTBEAT OF AMERICA. TODAY'S CHEVROLET.

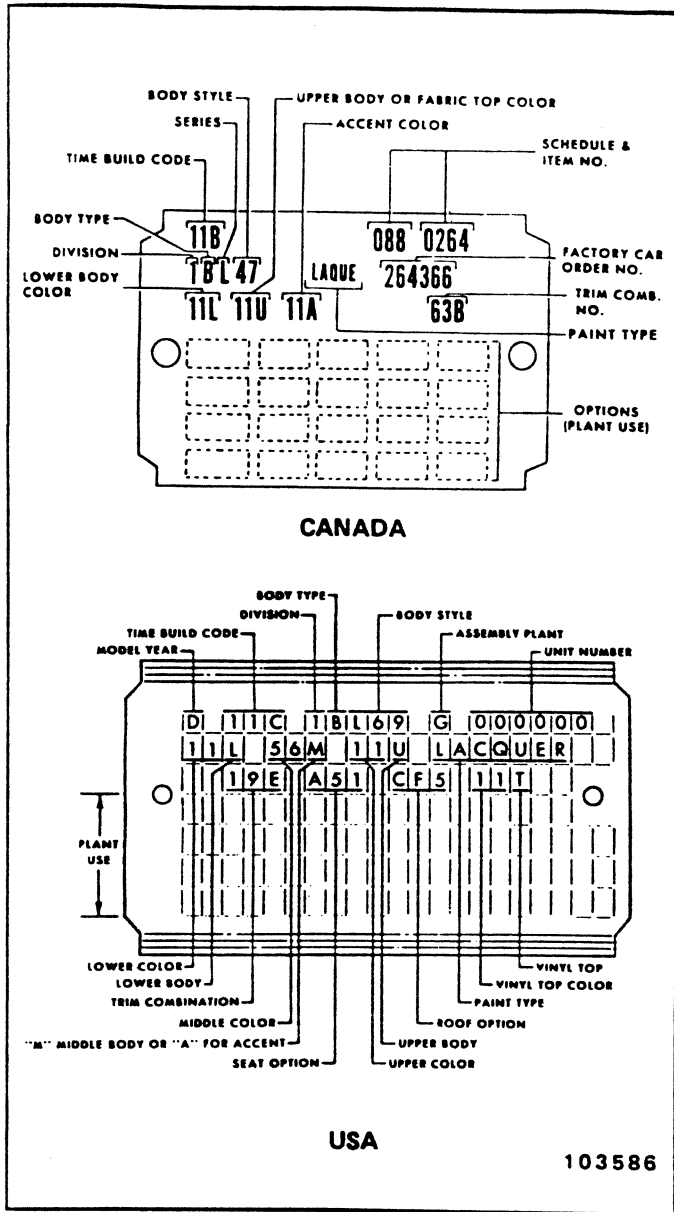

Fig. 0A-1—Body Identification Plate

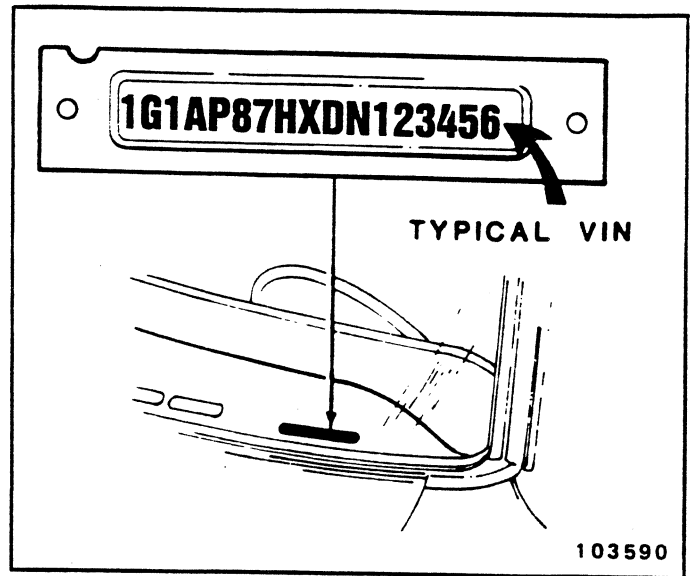

Fig. 0A-2—V.I.N. Location

LIFTING POINTS

NOTICE: When jacking or lifting the vehicle from the frame side rails, be certain the lift pads do not contact the catalytic converter, or damage could result.

Refer to Fig. 0A-8 for recommended lifting points. If any other methods are used, special care must be used not to damage the fuel tank, filler neck, exhaust system, or underbody.

LUBRICATION POINTS

Refer to Fig. 0A-9 for typical lubrication points.

CAMARO

1984 VEHICLES WITH STANDARD EQUIPMENT

Prices shown are effective with vehicles produced on and after July 30, 1984

Description	Model Number	Body Code	Wheel Base	Dealer Invoice Amount*	Dealer Price	Factory D&H(a)	List Price	Mfr's Suggested Retail Price*	Group Number
◆ 4-Cylinder Engine Sport Coupe	1FP87	—	101"	7230.62	6987.71	N.A.	8097.00	8097.00	4
◆ 6-Cylinder Engine Berlinetta Coupe	1FS87	—	101"	9720.31	9393.76	N.A.	10885.00	10885.00	4
◆ 8-Cylinder Engine Z28 Sport Coupe	1FP87	Z28	101"	9572.96	9251.36	N.A.	10720.00	10720.00	4

★ Manufacturer's Suggested Retail Prices do not include applicable destination charges, state and local taxes, license fees, optional equipment or special items or services.

◆ Refer to Dealer Order Guide for California Requirements.

OPTIONS WHEN INSTALLED BY GENERAL MOTORS

Prices shown are effective with vehicles produced on and after July 30, 1984

Description	Option Number	Dealer Invoice Amount*	Dealer Price	Factory D&H(a)	List Price	Mfr's Suggested Retail Price◇
REFER TO DEALER ORDER GUIDE FOR OPTION AVAILABILITY AND APPLICATION						
Interior Trim:						
V**2 Vinyl Bucket Seats				NO ADDITIONAL CHARGE		
C**2 Cloth Bucket Seats		23.80	22.96	N.A.	28.00	28.00
C**9 Sport Cloth L/S Contour Bucket Seats		318.75	307.50	N.A.	375.00	375.00
Custom Interior. Includes Berlinetta type seats, seat trim and door trim.						
X**2 Custom Vinyl Bucket Seats				NO ADDITIONAL CHARGE		
Berlinetta Coupe				N.A.	359.00	359.00
Sport Coupe. Includes BS1 Quiet Sound Group		305.15	294.38	N.A.	359.00	359.00
Z28 Sport Coupe		243.95	235.34	N.A.	287.00	287.00
F**9 Custom Sport Cloth L/S Contour Bucket Seats		552.50	533.00	N.A.	650.00	650.00
F**2 Custom Cloth Bucket Seats				NO ADDITIONAL CHARGE		
Berlinetta Coupe				N.A.	359.00	359.00
Sport Coupe. Includes BS1 Quiet Sound Group		305.15	294.38	N.A.	359.00	359.00
Z28 Sport Coupe		243.95	235.34	N.A.	287.00	287.00
Exterior Color: Paint, Solid				NO ADDITIONAL CHARGE		
Engines: (Refer to Dealer Order Guide for Emission System Requirements)						
2.5 Liter E.F.I. L4	LQ9			NO ADDITIONAL CHARGE		
2.8 Liter 2 BBL V6. Standard on Berlinetta Coupe	LC1	212.50	205.00	N.A.	250.00	250.00
5.0 Liter 4BBL V8. High Output	L69	450.50	434.60	N.A.	530.00	530.00
5.0 Liter 4 BBL V8. Standard on Z28 Sport Coupe.						
Berlinetta Coupe	LG4	318.75	307.50	N.A.	375.00	375.00
Sport Coupe	LG4	467.50	451.00	N.A.	550.00	550.00
Air Conditioning: Includes increased cooling	C60	620.50	598.60	N.A.	730.00	730.00
Air Conditioning: Electric Control	C67	620.50	598.60	N.A.	730.00	730.00
Axles, Rear:						
Limited Slip Differential. Includes stowaway spare tire	G80	80.75	77.90	N.A.	95.00	95.00
Performance Ratio	G92	17.85	17.22	N.A.	21.00	21.00
Battery, Heavy-Duty	UA1	22.10	21.32	N.A.	26.00	26.00
Brakes, Power: Front and rear disc	J65	152.15	146.78	N.A.	179.00	179.00
Clock: Quartz Electric. Standard on Z28 Sport Coupe	U35	29.75	28.70	N.A.	35.00	35.00
Console: Interior Roof. Standard on Berlinetta Coupe. Includes map light and switch, dome lamp and switch, storage pouch, flashlight and reminder spools						
	DK6	42.50	41.00	N.A.	50.00	50.00
Cooling, Heavy-Duty:						
Without C60 or C67 Air Conditioning	V08	59.50	57.40	N.A.	70.00	70.00
With C60 or C67 Air Conditioning	V08	34.00	32.80	N.A.	40.00	40.00
Cover, Rear Compartment: Cargo Area	D42	58.65	56.58	N.A.	69.00	69.00

* Dealer Invoice Amount includes 3% Holdback Amount retained for dealer's account.

(a) D & H Charges on vehicle and optional equipment include reimbursement to ordering Division for any tax that it has paid, incurred or agreed to pay thereon.

◇ State and local taxes not included.

CAMARO

OPTIONS WHEN INSTALLED BY GENERAL MOTORS

Prices shown are effective with vehicles produced on and after July 30, 1984

Description	Option Number	Dealer Invoice Amount*	Dealer Price	Factory D&H(a)	List Price	Mfr's Suggested Retail Price◇
REFER TO DEALER ORDER GUIDE FOR OPTION AVAILABILITY AND APPLICATION						
Cover, Locking Rear Storage. Standard on Berlinetta. Included with B48 Deluxe Luggage Compartment Trim on Sport Coupe						
	D27	68.00	65.60	N.A.	80.00	80.00
Defogger, Rear Window: Electric						
	C49	119.00	114.80	N.A.	140.00	140.00
Door Lock System, Power: Electric						
	AU3	106.25	102.50	N.A.	125.00	125.00
Emission Systems:						
<i>California Emission Requirements.</i> Includes all testing, equipment and/or certification necessary for registration in the State of California						
	YF5	84.15	81.18	N.A.	99.00	99.00
<i>Standard Emission Equipment</i>						
	NA5			NO ADDITIONAL CHARGE		
Floor Covering: Mats, Floor, Carpeted Inserts						
2 Front only	B34	17.00	16.40	N.A.	20.00	20.00
2 Rear only	B35	12.75	12.30	N.A.	15.00	15.00
Gage Package with Tachometer: Standard on Z28 Sport Coupe. Includes voltmeter, oil pressure, temperature gages and trip odometer						
	U21	126.65	122.18	N.A.	149.00	149.00
Glass, Tinted: All Windows						
	A01	93.50	90.20	N.A.	110.00	110.00
Hatch Release: Power						
	A90	34.00	32.80	N.A.	40.00	40.00
Headlamps, Halogen Hi-Beam						
	TT5	8.50	8.20	N.A.	10.00	10.00
Heater, Engine Block						
	K05	17.00	16.40	N.A.	20.00	20.00
Horns, Dual: Standard on Berlinetta Coupe						
	U05	10.20	9.84	N.A.	12.00	12.00
Lighting, Auxiliary: Includes luggage compartment and underhood lamps.						
Sport Coupe and Z28 Sport Coupe only.						
Without DK6 Roof Console. Also includes dome and map reading lamps and headlight-on warning buzzer						
	TR9	61.20	59.04	N.A.	72.00	72.00
With DK6 Roof Console. Also includes headlamp-on warning buzzer						
	TR9	40.80	39.36	N.A.	48.00	48.00
Berlinetta Coupe only						
	TR9	31.45	30.34	N.A.	37.00	37.00
Luggage Compartment Trim, Deluxe: Standard on Berlinetta Coupe.						
Sport Coupe only. Also includes D27 Locking Rear Compartment Storage Cover						
	B48	139.40	134.48	N.A.	164.00	164.00
Z28 Sport Coupe only						
	B48	71.40	68.88	N.A.	84.00	84.00
Mirrors:						
<i>Sport, Electric Twin Remote.</i>						
Berlinetta Coupe and Z28 Sport Coupe						
	DG7	77.35	74.62	N.A.	91.00	91.00
Sport Coupe						
	DG7	118.15	113.98	N.A.	139.00	139.00
<i>Sport, LH Remote and RH Manual.</i> Standard on Berlinetta Coupe and Z28 Sport Coupe						
	D35	45.05	43.46	N.A.	53.00	53.00
Moldings:						
<i>Body Side.</i> Black						
	B84	46.75	45.10	N.A.	55.00	55.00
<i>Door Edge Guards.</i> Black						
	B91	12.75	12.30	N.A.	15.00	15.00
<i>Roof Drip</i>						
	BX5	24.65	23.78	N.A.	29.00	29.00
Preliminary Price Information						
	B3W	.40	.40	N.A.	N.A.	N.A.
Quiet Sound Group: Standard on Berlinetta Coupe.						
Sport Coupe. Includes courtesy lights. Included with custom trim.						
	BS1	69.70	67.24	N.A.	82.00	82.00
Z28 Sport Coupe						
	BS1	61.20	59.04	N.A.	72.00	72.00
Radio Equipment:						
<i>AM/FM Radio</i>						
	U69	50.15	48.38	N.A.	59.00	59.00
<i>Speakers, Dual Rear</i>						
	U81	25.50	24.60	N.A.	30.00	30.00
<i>Fixed Mast Antenna.</i> Included with radio						
	U73	34.85	33.62	N.A.	41.00	41.00
<i>Power Antenna</i>						
	U75	51.00	49.20	N.A.	60.00	60.00

* Dealer Invoice Amount includes 3% Holdback Amount retained for dealer's account.
(a) D & H Charges on vehicle and optional equipment include reimbursement to ordering Division for any tax that it has paid, incurred or agreed to pay thereon.
◇ State and local taxes not included.

CAMARO

OPTIONS WHEN INSTALLED BY GENERAL MOTORS

Prices shown are effective with vehicles produced on and after July 30, 1984

Description	Option Number	Dealer Invoice Amount*	Dealer Price	Factory D&H(a)	List Price	Mfr's Suggested Retail Price◇
REFER TO DEALER ORDER GUIDE FOR OPTION AVAILABILITY AND APPLICATION						
Radio Equipment: (Continued)						
Radio Equipment with Extended Range Sound System:						
<i>Electronically Tuned AM/FM Stereo Radio with clock.</i>						
Z28 Sport Coupe only	YE1	131.75	127.10	N.A.	155.00	155.00
Sport Coupe only	YE1	161.50	155.80	N.A.	190.00	190.00
<i>Electronically Tuned AM/FM Stereo Radio</i>						
<i>Electronically Tuned AM/FM Stereo Radio with Seek and Scan, Cassette Tape, Clock and Graphic Equalizer.</i>						
Z28 Sport Coupe only	YE2	389.30	375.56	N.A.	458.00	458.00
Sport Coupe only	YE2	419.05	404.26	N.A.	493.00	493.00
<i>Electronically Tuned AM/FM Stereo Radio with Cassette Tape and Clock.</i>						
Z28 Sport Coupe only	YE4	216.75	209.10	N.A.	255.00	255.00
Sport Coupe only	YE4	246.50	237.80	N.A.	290.00	290.00
<i>Electronically Tuned AM/FM Stereo Radio with Seek and Scan, Cassette Tape, clock and Graphic Equalizer. Remote Control</i>						
	UT4	172.55	166.46	N.A.	203.00	203.00
	UL5	(-281.35)	(-271.42)	N.A.	(-331.00)	(-331.00)
<i>Radio Delete</i>						
	CC1	722.50	697.00	N.A.	850.00	850.00
Roof Panels: Removable Glass. Includes locks						
	AG9	182.75	176.30	N.A.	215.00	215.00
Seat, Power: Electric, 6-Way Control. Driver's side only						
Speed Control, Electronic: With Resume Speed.						
Sport Coupe or Z28 Sport Coupe only	K34	148.75	143.50	N.A.	175.00	175.00
Berlinetta Coupe only	K34	157.25	151.70	N.A.	185.00	185.00
Spoiler: Rear. Standard on Z28 Sport Coupe						
	D80	58.65	56.58	N.A.	69.00	69.00
Steering Wheel: Comfortilt						
	N33	93.50	90.20	N.A.	110.00	110.00
Suspension: Sport. Includes larger diameter front stabilizer bar, added rear stabilizer bar and special front and rear shock absorbers						
	F41	41.65	40.18	N.A.	49.00	49.00
Tires:						
<i>P195/75 R-14 All Seasons Steel Belted Radial Ply Blackwall. Standard on Sport Coupe</i>						
	QMW				NO ADDITIONAL CHARGE	
<i>P195/75 R-14 All Seasons Steel Belted Radial Ply White Stripe</i>						
	QMX	52.70	50.84	N.C.	62.00	62.00
<i>P205/70 R-14 All Seasons Steel Belted Radial Ply White Lettered</i>						
	QHW	124.10	119.72	N.C.	146.00	146.00
<i>P205/70 R-14 All Seasons Steel Belted Radial Ply Blackwall. Standard on Berlinetta Coupe</i>						
	QHX	49.30	47.56	N.C.	58.00	58.00
<i>P205/70 R-14 Seasons Steel Belted Radial Ply White Stripe Berlinetta Coupe</i>						
	QHY	56.10	54.12	N.C.	66.00	66.00
<i>Sport Coupe</i>						
	QHY	105.40	101.68	N.C.	124.00	124.00
<i>P205/70 R-14 Steel Belted Radial Ply White Lettered</i>						
	QYC	124.10	119.72	N.C.	146.00	146.00
<i>P205/70 R-14 Steel Belted Radial Ply Blackwall. Standard on Berlinetta Coupe</i>						
	QYA	49.30	47.56	N.C.	58.00	58.00
<i>P205/70 R-14 Steel Belted Radial Ply White Stripe Berlinetta Coupe</i>						
	QVU	56.10	54.12	N.C.	66.00	66.00
<i>Sport Coupe</i>						
	QVU	105.40	101.68	N.C.	124.00	124.00
<i>P215/65R-15 Steel Belted Radial Ply Blackwall</i>						
	QYZ	(-78.20)	(-75.44)	N.C.	(-92.00)	(-92.00)
Transmissions:						
<i>4-Speed Manual</i>						
	MM4				NO ADDITIONAL CHARGE	
<i>5-Speed Manual</i>						
<i>Z28 Sport Coupe or Berlinetta Coupe only</i>						
	MM5				NO ADDITIONAL CHARGE	
<i>Sport Coupe only</i>						
	MM5	106.25	102.50	N.A.	125.00	125.00
<i>Automatic with Overdrive</i>						
<i>Z28 Sport Coupe or Berlinetta Coupe</i>						
	MX0	250.75	241.90	N.A.	295.00	295.00
<i>Sport Coupe</i>						
	MX0	446.25	430.50	N.A.	525.00	525.00
Wheel Trim:						
<i>Wheel Covers, Full</i>						
	P01	44.20	42.64	N.A.	52.00	52.00
<i>Wheels, Rally. Color-Keyed. Includes styled wheels, special hub caps and trim rings</i>						
	ZJ7	95.20	91.84	N.A.	112.00	112.00
Windows, Power: Electric						
	A31	157.25	151.70	N.A.	185.00	185.00
Wiper Systems:						
<i>Windshield, Intermittent. Included on Berlinetta Coupe</i>						
	CD4	42.50	41.00	N.A.	50.00	50.00
<i>Rear Window Wiper/Washer</i>						
	C25	102.00	98.40	N.A.	120.00	120.00

* Dealer Invoice Amount includes 3% Holdback Amount retained for dealer's account.

(a) D & H Charges on vehicle and optional equipment include reimbursement to ordering Division for any tax that it has paid, incurred or agreed to pay thereon.

◇ State and local taxes not included.

NOTES

ALPHABETICAL OPTION INDEX

(Not for ordering purposes)

Option Number	Description	Option Number	Description
AG9	SEAT, POWER: Six-Way	N33	STEERING WHEEL: Comfortilt
AU3	DOOR LOCK SYSTEM, POWER	P01	WHEEL COVERS, FULL
A01	GLASS, TINTED: All Windows	✓ QHW	TIRES: P205/70 R-14 White Lettered (Radial)
A31	WINDOWS, POWER	✓ QHX	TIRES: P205/70 R-14 Blackwall (Radial)
A90	HATCH RELEASE, POWER	✓ QHY	TIRES: P205/70 R-14 White Stripe (Radial)
BS1	QUIET SOUND GROUP	QMW	TIRES: P195/75 R-14 Blackwall (Radial)
BX5	MOLDINGS: Roof Drip	MX	TIRES: P195/75 R-14 White Stripe (Radial)
B3W	PRELIMINARY PRICE INFORMATION	R9	LIGHTING, AUXILIARY
B34	FLOOR COVERING: Carpet Mats. Front Floor	TT5	HEADLAMPS, HALOGEN HI-BEAM
B35	FLOOR COVERING: Carpet Mats. Rear Floor	UA1	BATTERY, HEAVY-DUTY
B48	LUGGAGE COMPARTMENT TRIM, DELUXE	UL5	RADIO DELETE
B84	MOLDINGS: Body Side	UT4	RADIO EQUIPMENT W/EXTENDED RANGE SOUND SYSTEM: Electronically Tuned AM/FM Stereo Radio and Cassette Tape and Remote Control with Graphic Equalizer
B91	MOLDINGS: Door Edge Guard, Black	U05	HORNS, DUAL
CC1	ROOF PANELS: Removable Glass	U21	GAGE PACKAGE: With Tachometer
CD4	WINDSHIELD WIPER SYSTEM: Intermittent	U35	CLOCK: Quartz Electric
C25	WIPER SYSTEM: Rear Window Wiper/Washer	U63	RADIO EQUIPMENT: AM Radio
C49	DEFOGGER, REAR WINDOW: Electric	U69	RADIO EQUIPMENT: AM/FM Radio
C60	AIR CONDITIONING	U73	RADIO EQUIPMENT: Fixed Mast Antenna
C67	AIR CONDITIONING: Electronic Control	U75	RADIO EQUIPMENT: Power Antenna
DG7	MIRRORS: Sport, Electric Twin Remote	U81	RADIO EQUIPMENT: Speakers, Dual Rear
DK6	CONSOLE: Interior Roof	V08	COOLING, HEAVY-DUTY
D27	COVER, LOCKING REAR FLOOR STORAGE	YE1	RADIO EQUIPMENT W/EXTENDED RANGE SOUND SYSTEM: Electronically Tuned AM/FM Stereo Radio w/Clock
D35	MIRRORS: Sport, LH Remote and RH Manual	YE2	RADIO EQUIPMENT W/EXTENDED RANGE SOUND SYSTEM: Electronically Tuned AM/FM Stereo Radio w/Seek-Scan and Cassette Tape and Clock with Graphic Equalizer
D42	COVER: Rear Compartment, Cargo Area	YE4	RADIO EQUIPMENT W/EXTENDED RANGE SOUND SYSTEM: Electronically Tuned AM/FM Stereo Radio with Cassette Tape and Clock
D60	NON-RECOMMENDED COLOR COMBINATION	YF1	RADIO EQUIPMENT W/EXTENDED RANGE SOUND SYSTEM: Electronically Tuned AM/FM Stereo Radio
D80	SPOILER: Rear	YF5	EMISSION SYSTEM: California Emission Requirements
F41	SUSPENSION EQUIPMENT: Suspension, Sport	ZJ7	WHEEL TRIM: Wheels, Rally. Color-Keyed
G80	AXLE, REAR: Limited Slip Differential	Z28	SPORT (Model Option)
G92	AXLE, REAR: Performance Ratio		
J65	BRAKES, POWER: Front and Rear Disc		
K05	HEATER, ENGINE BLOCK		
K34	SPEED CONTROL, ELECTRONIC: With Resume Speed		
LC1	ENGINE: 2.8 Liter 2 BBL V6		
LG4	ENGINE: 5.0 Liter 4 BBL V8		
LQ9	ENGINE: 2.5 Liter E.F.I. L4		
L69	ENGINE: 5.0 Liter 4 BBL V8 (High Output)		
MM4	TRANSMISSION: 4-Speed Manual		
MM5	TRANSMISSION: 5-Speed Manual		
MX0	TRANSMISSION WITH OVERDRIVE: Automatic		
NA5	EMISSION SYSTEM: Standard Emission Equipment		

CAMARO Z28 SPORT COUPE

COLOR AND TRIM SELECTION

PLEASE NOTE: The Exterior and Interior Combinations shown in the charts below and designated as recommended (R), represent the ideal combinations. Those that are shown as acceptable (A), are attractive, but less desirable than the recommended combinations.
 (D) Non-Recommended Color Combination Not Permitted

Interior Trim Color	Dk Blue	Dk Brown	Camel	Charcoal	Charcoal Red Org	Sand Gray
MODEL						
SEAT TYPE						
Vinyl Bucket	VDD2	VEE2	VCC2	VBB2		VQQ2
Cloth Bucket	CDD2	CEE2	CCC2	CBB2		CQQ2
Sport Cloth L S Contour Bucket	CDD9	CEE9			CLL9	CQQ2
Custom Vinyl Bucket	XDD2	XEE2		XBB2		XQQ2
Custom Cloth Bucket	FDD2	FEE2	FCC2	FBB2		FQQ2
Cust Spt Cloth L S Contour Bkt	FDD9	FEE9			FLL9	FQQ2

Exterior Paint Color	Color Code		Z28 Stripe Color Identification	Dk Blue	Dk Brown	Camel	Charcoal	Charcoal Red Org	Sand Gray
	L	U							
Beige	59	59	Gold			R	R		
Black	19	19	Gold			R			
Black	19	19	Red						
Black	19	19	Silver				R	R	
Blue, Dark (Met)	27	27	Blue	R					R
Brown, Dark (Met)	67	67	Brown		R				
Charcoal (Met)	82	82	Gold			R			
Charcoal (Met)	82	82	Silver						
Gold, Dark (Met)	65	65	Gold				R	R	R
Red	75	75	Red/Orange			R			
Silver (Met)	15	15	Charcoal			A	R	R	
White	11	11	Blue	R			R	R	R
White	11	11	Brown		R				
White	11	11	Charcoal						R
White	11	11	Gold			R			
White	11	11	Red				R	R	

L = Lower U = Upper

LOWER ACCENT AND ALUMINUM WHEEL COLOR APPLICATION

EXTERIOR PAINT COLOR AND CODE	INTERIOR TRIM					
	Dk Blue	Dk Brown	Camel	Charcoal	Charcoal Red Org	Sand Gray
Beige 59			Gold	Gold		
Black 19			Gold	Silver	Silver	Silver
Blue, Dark (Met) 27	Silver					
Brown, Dark (Met) 67		Silver				
Charcoal (Met) 82			Gold	Silver	Silver	Silver
Gold, Dark (Met) 65			Gold			
Red 75			Silver	Silver	Silver	
Silver (Met) 15				Charcoal	Charcoal	Charcoal
White 11	Silver	Silver	Gold	Silver	Silver	Silver

POWER TEAMS (Refer to next page for option availability and application)

ENGINE OPTION CONDITION	AXLE RATIO	
	3.23	3.73
WITH NA5 STANDARD EMISSIONS		
LG4 MM5	Std	G92
MX0	Std	-
L69	-	Std
WITH YF5 CALIFORNIA EMISSIONS		
LG4 MM5	Std	G92
MX0	Std	-
L69	-	Std

CAMARO Z28 SPORT COUPE

REFER WEEKLY STOPS/LATEST UPDATE

MODEL

1FP87/Z28 Camaro Z28 Sport Coupe
 _____Z28 Sport (Incls Quartz Clock, Special Instrumentation w/Tachometer, Sport Mirrors, Rear Spoiler, Leather-Wrapped Steering Wheel, Z28 Sport Suspension, Aluminum Wheels and P215/65 R-15 White Lettered Radial Tires with LG4 Engine and P215/65 R-15 Blackwall Radial Tires with L69 Engine)

ENGINES: MUST ORDER ONE (See Power Teams)

STANDARD EMISSION EQUIPMENT—REQUIRES NA5 (Also Satisfies High Altitude Requirements)

_____LG4 5.0 Liter 4 BBL V8
 _____L69 5.0 Liter 4 BBL V8 (High Output)

CALIFORNIA EMISSION EQUIPMENT—REQUIRES YF5

_____LG4 5.0 Liter 4 BBL V8
 _____L69 5.0 Liter 4 BBL V8 (High Output)

EMISSION SYSTEMS: MUST ORDER ONE (See Above)

_____NA5 Standard Emission Equipment
 _____YF5 California Emission Requirements

QUICK-SPEC

IF TRANSMISSION IN QUICK-SPEC IS NOT DESIRED YOU MUST "PLUS" ANOTHER TRANSMISSION OPTION	F	F	F
	Z	Z	Z
	A	B	B
	1	2	3
Sport	Z28	x	x
Air Conditioning	C60	x	x
Carpet Mats, Front Floor	B34	x	x
Carpet Mats, Rear Floor	B35	x	x
Glass, Tinted	A01	x	x
Molding, Roof Drip	BX5	x	x
Radio, Electronically Tuned AM/FM Stereo w/Clock	YE1	x	N/I
Steering Wheel, Comfortilt	N33	x	x
Transmission, Automatic w/Overdrive	MX0	x	x
Defogger, Rear Window Electric	C49	x	x
Hatch Release, Power	A90	x	x
Lighting, Auxiliary	TR9	x	x
Moldings, Body Side	B84	x	x
Radio, Electronically Tuned AM/FM Stereo w/Cassette Tape and Clock	YE4	x	N/I
Speed Control with Resume Speed	K34	x	x
Windows, Power	A31	x	x
Battery Heavy-Duty	UA1		x
Cover, Rear Compartment Cargo Area	D42		x
Door Lock System, Power	AU3		x
Headlamps, Halogen Hi-Beam	TT5		x
Radio, Electronically Tuned AM/FM Stereo w/Seek-Scan and Cassette	YE2		x
W/S Wiper System, Intermittent	CD4		x

PLEASE REVIEW OPTION RESTRICTIONS BEFORE ORDERING

Q-S	OPTION
(1)	C60 AIR CONDITIONING
✓	_____G80 AXLE, REAR:
_____	_____G92 Limited Slip Differential (Incls Stowaway Spare Tire)
(3)	_____UA1 Performance Ratio (See Power Teams Chart) (Reqs LG4 Eng and MM5 Trans)
✓	_____J65 BATTERY, HEAVY-DUTY
_____	_____DK6 BRAKES, POWER: Front and Rear Disc (Reqs G80 Axle)
_____	_____V08 CONSOLE: Interior Roof
(3)	_____D42 COOLING, HEAVY-DUTY: (N/A L69 Eng)
_____	_____D27 COVER: Rear Compartment, Cargo Area
(2)	C49 COVER, LOCKING REAR FLOOR STORAGE: Reqs B48 Trim
(3)	AU3 DEFOGGER, REAR WINDOW: Electric
(1)	B34 DOOR LOCK SYSTEM, POWER
(1)	B35 FLOOR COVERING:
(1)	A01 Carpet Mats, Front Floor
(2)	A90 Carpet Mats, Rear Floor
(3)	TT5 GLASS, TINTED: All Windows
_____	K05 HATCH RELEASE, POWER
_____	U05 HEADLAMPS, HALOGEN HI-BEAM
(2)	TR9 HEATER, ENGINE BLOCK: (Recommended for use in Cold Climate Areas)
_____	B48 HORNS, DUAL
_____	DG7 LIGHTING, AUXILIARY
(2)	B84 LUGGAGE COMPARTMENT TRIM, DELUXE: (Reqs Custom Trim)
(1)	BX5 MIRRORS: Sport, Electric Twin Remote
_____	B3W MOLDINGS:
_____	BS1 Body Side Molding
_____	U63 Door Edge Guard, Black
_____	U69 Roof Drip (N/A CC1 Roof Panels)
_____	U81 PRELIMINARY PRICE INFORMATION
_____	U73 QUIET SOUND GROUP
_____	U75 RADIO EQUIPMENT:
_____	YE1 AM Radio
(1)	YE1 AM/FM Radio
(3)	YE2 Speakers, Dual Rear (Reqs U63 or U69 Radio)
(2)	YE4 Fixed Mast Antenna (Incl w/ U63, U69, YE1, YE2, YE4 or YF1 Radio)
✓	CC1 Power Antenna (Reqs U63, U69, YE1, YE2, YE4 or YF1 Radio) (N/A U73 Antenna)
(1)	YE1 RADIO EQUIPMENT W/EXTENDED RANGE
(3)	YE2 SOUND SYSTEM:
(2)	YE4 Electronically Tuned AM/FM Stereo Radio
✓	CC1 Electronically Tuned AM/FM Stereo Radio w/Clock
(2)	K34 Electronically Tuned AM/FM Stereo Radio w/Seek-Scan and Cassette Tape and Clock with Graphic Equalizer
(1)	N33 Electronically Tuned AM/FM Stereo Radio w/Cassette Tape and Clock
(1)	N33 ROOF PANELS: Removable Glass (Incls Locks) (N/A BX5 Roof Drip Mldgs)
(1)	N33 SEAT, POWER: Six-Way (Driver's Side Only)
(1)	N33 SPEED CONTROL, ELECTRONIC: With Resume Speed
(1)	N33 STEERING WHEEL: Comfortilt
(1)	MM5 TRANSMISSIONS: (See Power Teams Chart)
(2)	MX0 5-Speed Manual
(2)	A31 Automatic Transmission with Overdrive
(3)	C25 WINDOWS, POWER
(3)	CD4 WIPER SYSTEMS:
	_____C25 Rear Window Wiper/Washer
	_____CD4 Windshield, Intermittent

CAMARO BERLINETTA

COLOR AND TRIM SELECTION

PLEASE NOTE: The Exterior and Interior Color Combinations shown below are the only combinations that are available. (D60 Non-Recommended Color Combination not permitted)

Interior Trim Color		Dk Blue	Dk Brown	Camel	Charcoal	Sand Gray
MODEL	SEAT TYPE					
1FS87	Custom Vinyl Bucket	XDD2	XEE2		XBB2	XQQ2
	Custom Cloth Bucket	FDD2	FEE2	FCC2	FBB2	FQQ2

Exterior Paint Color	Color Code		Accent Color	Dk Blue	Dk Brown	Camel	Charcoal	Sand Gray
	L	U						
Beige	59	59	Charcoal (Met)			R	R	
Black	19	19	Charcoal (Met)			R	R	R
Blue, Light (Met)	22	22	Dk Blue (Met)	R			R	
Brown, Light (Met)	82	82	Dk Brown (Met)		R			
Charcoal (Met)	82	82	Black			R	R	R
Gold, Dark (Met)	85	85	Charcoal (Met)			R	R	R
Red	75	75	Charcoal (Met)			R	R	R
Silver (Met)	15	15	Charcoal (Met)			R	R	R
White	11	11	Charcoal (Met)	R	R	R	R	R

STANDARD STRIPE COLORS (Gold Stripe Included with all Combinations)

Beige	59				Dk Gray	Dk Gray	
Black	19				Dk Gray	Dk Gray	Dk Gray
Blue, Light (Met)	22		Dk Blue				
Brown, Light (Met)	82			Dk Brown			
Charcoal (Met)	82				Black	Black	Black
Gold, Dark (Met)	85				Dk Gray	Dk Gray	
Red	75				Dk Gray	Dk Gray	Dk Gray
Silver (Met)	15				Dk Gray	Dk Gray	Dk Gray
White	11		Dk Gray	Dk Gray	Dk Gray	Dk Gray	Dk Gray

L = Lower U = Upper

POWER TEAMS (Refer to next page for option availability and application)

ENGINE OPTION CONDITION		AXLE RATIO		
		3.08	3.23	3.42
WITH NA5 STANDARD EMISSIONS				
LC1	MMS	—	—	Std
	MX0	—	Std	—
LG4	MX0	Std	—	—
WITH YF5 CALIFORNIA EMISSIONS				
LC1	MMS	—	—	Std
	MX0	—	Std	—
LG4	MX0	Std	—	—

CAMARO BERLINETTA

REFER WEEKLY STOPS/LATEST UPDATE

MODEL
1FS87

Camaro Berlinetta Coupe (Incls Special Instrumentation w/Tachometer, Sport Mirrors, Two-Tone Paint, Dual Horns, Roof Console, Intermittent Windshield Wiper System, Electronically Tuned AM/FM Stereo Radio, Quiet Sound Group, Custom Interior Trim and Aluminum Wheels)

ENGINES: MUST ORDER ONE (See Power Teams)

STANDARD EMISSION EQUIPMENT—REQUIRES NA5 (Also Satisfies High Altitude Requirements)

_____LC1 2.8 Liter 2 BBL V6
_____LG4 5.0 Liter 4 BBL V8

CALIFORNIA EMISSION EQUIPMENT—REQUIRES YF5

_____LC1 2.8 Liter 2 BBL V6
_____LG4 5.0 Liter 4 BBL V8

EMISSION SYSTEM: MUST ORDER ONE (See Above)

_____NA5 Standard Emission Equipment
_____YF5 California Emission Requirements

✓ QUICK-SPEC

IF TIRE AND/OR TRANSMISSION IN QUICK-SPEC IS NOT DESIRED YOU MUST "PLUS" ANOTHER TIRE AND/OR TRANSMISSION OPTION.

		F	F	F
		B	B	B
		A	A	A
		1	2	3
Air Conditioning	C67	x	x	x
Carpet Mats, Front Floor	B34	x	x	x
Carpet Mats, Rear Floor	B35	x	x	x
Glass, Tinted	A01	x	x	x
Moldings, Body Side	B84	x	x	x
Molding, Roof Drip	BX5	x	x	x
Steering Wheel, Comfortilt	N33	x	x	x
Tires, P205/70 R-14 White Stripe (All Seasons)	QHY	x	x	x
Transmission, Automatic	MX0	x	x	x
Defogger, Rear Window Electric	C49	x	x	
Hatch Release, Power	A90	x	x	
Lighting, Auxiliary	TR9	x	x	
Moldings, Door Edge Guard	B91	x	x	
Radio, Electronically Tuned AM/FM Stereo w/Cassette Tape	UT4	x	x	
Speed Control with Resume Speed	K34	x	x	
Windows, Power	A31	x	x	
Battery Heavy-Duty	UA1			x
Cover, Rear Compartment Cargo Area	D42			x
Door Lock System, Power	AU3			x
Headlamps, Halogen Hi-Beam	TT5			x
Spoiler, Rear	D80			x

PLEASE REVIEW OPTION RESTRICTIONS BEFORE ORDERING

Q-S	OPTION	
(1)	C67	AIR CONDITIONING: Electronic Control
✓	G80	AXLE, REAR: Limited Slip Differential (Incls Stowaway Spare Tire)
(3)	UA1	BATTERY, HEAVY-DUTY
✓	J65	BRAKES, POWER: Front and Rear Disc (Reqs LG4 Eng and G80 Axle)
	V08	COOLING, HEAVY-DUTY
(3)	D42	COVER: Rear Compartment, Cargo Area
(2)	C49	DEFOGGER, REAR WINDOW: Electric
(3)	AU3	DOOR LOCK SYSTEM, POWER
		FLOOR COVERING:
(1)	B34	—Carpet Mats, Front Floor
(1)	B35	—Carpet Mats, Rear Floor
(1)	A01	GLASS, TINTED: All Windows
(2)	A90	HATCH RELEASE, POWER
(3)	TT5	HEADLAMPS, HALOGEN HI-BEAM
	K05	HEATER, ENGINE BLOCK: (Recommended for use in Cold Climate Areas)
(2)	TR9	LIGHTING, AUXILIARY
	DG7	MIRRORS: Sport, Electric Twin Remote
		MOLDINGS:
(1)	B84	—Body Side
(2)	B91	—Door Edge Guard, Black
(1)	BX5	—Roof Drip (N/A CC1 Roof Panels)
	B3W	PRELIMINARY PRICE INFORMATION
		RADIO EQUIPMENT:
	U75	—Power Antenna (N/A UL5 Radio Delete)
	UL5	—Radio Delete
(2)	UT4	RADIO EQUIPMENT W/EXTENDED RANGE
		SOUND SYSTEM: Electronically Tuned AM, FM Stereo Radio and Cassette Tape and Remote Control with Graphic Equalizer
✓	CC1	ROOF PANELS: Removable Glass (Incls Locks) (N/A BX5 Roof Drip Moldings)
	AG9	SEAT, POWER: Six-Way (Driver's Side Only)
(2)	K34	SPEED CONTROL, ELECTRONIC: With Resume Speed
(3)	D80	SPOILER: Rear
(1)	N33	STEERING WHEEL: Comfortilt
✓		TIRES: (B/W: Blackwall, W/S: White Stripe)
✓		All Seasons Steel Belted Radial Ply
✓	(1)	QHX QHY
		—P205/70 R-14 B/W (Base)
		—P205/70 R-14 W/S
		TRANSMISSIONS: (See Power Teams Chart)
	MM5	—5-Speed Manual (N/A LG4 Eng)
(1)	MX0	—Automatic Transmission with Overdrive
(2)	A31	WINDOWS, POWER
	C25	WIPER SYSTEM: Rear Window Wiper/Washer

COLOR AND TRIM SELECTION

PLEASE NOTE: The Exterior and Interior Combinations shown in the chart below and designated as recommended (R), represent the deal combinations. Those that are shown as acceptable (A), are attractive, but less desirable than the recommended combinations. Orders for additional combinations may be submitted, provided the dealer orders (D60), as verification that the requested combination is definitely desired.

Interior Trim Color		Dk Blue	Dk Brown	Camel	Charcoal	Sand Gray
MODEL	SEAT TYPE					
1FP87	Vinyl Bucket	VDD2	VEE2	VCC2	VBB2	VQQ2
	Cloth Bucket	CDD2	CEE2	CCC2	CBB2	CQQ2
	Custom Vinyl Bucket	XDD2	XEE2	XCC2	XBB2	XQQ2
	Custom Cloth Bucket	FDD2	FEE2	FCC2	FBB2	FQQ2

Exterior Paint Color	Color Code						
	L	U					
Beige	59	59		R	R	R	
Black	19	19			R		R
Blue, Dark (Met)	27	27	R				
Blue, Light (Met)	22	22	R				
Brown, Dark (Met)	67	67		R			
Brown, Light (Met)	62	62		R			
Charcoal (Met)	82	82					
Gold, Dark (Met)	65	65			R	R	R
Red	75	75			A	R	A
Silver (Met)	15	15	A			R	A
White	11	11	R	R	R	R	R

L = Lower U = Upper

POWER TEAMS (Refer to next page for option availability and application)

ENGINE OPTION CONDITION		AXLE RATIO			
		3.08	3.23	3.42	3.73
WITH NA5 STANDARD EMISSIONS					
LQ9	MM4	—	—	Std	—
	MM5 or MX0	—	—	—	Std
LC1	MM5	—	—	Std	—
	MX0	—	Std	—	—
LG4	MX0	Std	—	—	—
WITH YF5 CALIFORNIA EMISSIONS					
LQ9	MM4	—	—	Std	—
	MM5 or MX0	—	—	—	Std
LC1	MM5	—	—	Std	—
	MX0	—	Std	—	—
LG4	MX0	Std	—	—	—

CAMARO

REFER WEEKLY STOPS/LATEST UPDATE

MODEL
1FP87 Camaro Sport Coupe

ENGINES: MUST ORDER ONE (See Power Teams)

STANDARD EMISSION EQUIPMENT—REQUIRES NA5 (Also Satisfies High Altitude Requirements)

- LQ9 2.5 Liter E.F.I. L4
- LC1 2.8 Liter 2 BBL V6 (Reqs MM5 or MX0 Trans)
- LG4 5.0 Liter 4 BBL V8 (Reqs MX0 Trans)

CALIFORNIA EMISSION EQUIPMENT—REQUIRES YF5

- LQ9 2.5 Liter E.F.I. L4
- LC1 2.8 Liter 2 BBL V6 (Reqs MM5 or MX0 Trans)
- LG4 5.0 Liter 4 BBL V8 (Reqs MX0 Trans)

EMISSION SYSTEM: MUST ORDER ONE (See Above)

- NA5 Standard Emission Equipment
- YF5 California Emission Requirements

QUICK-SPEC

IF TIRE AND/OR TRANSMISSION IN QUICK-SPEC IS NOT DESIRED YOU MUST "PLUS" ANOTHER TIRE AND/OR TRANSMISSION OPTION.

		F	F	F	F
		C	C	C	C
		A	A	A	A
		1	2	3	4
Air Conditioning	C60	x	x	x	x
Glass, Tinted	A01	x	x	x	x
Mirrors, Sport LH Remote and RH Manual	D35	x	x	x	x
Molding, Roof Drip	BX5	x	x	x	x
Radio, AM/FM	U69	x	N/I	N/I	N/I
Tires, P195/75 R-14 White Stripe	QMX	x	x	x	x
Transmission, Automatic	MX0	x	x	x	x
Wheel Covers, Full	PO1	x	N/I	N/I	N/I
Defogger, Rear Window Electric	C49	x	x	x	x
Carpet Mats, Front Floor	B34	x	x	x	x
Carpet Mats, Rear Floor	B35	x	x	x	x
Moldings, Body Side	B84	x	x	x	x
Radio, Electronically Tuned AM/FM Stereo w/Clock	YE1	x	N/I	N/I	N/I
Steering Wheel, Comfortilt	N33	x	x	x	x
Wheels, Rally	ZJ7	x	x	x	x
Hatch Release, Power	A90		x	x	
Moldings, Door Edge Guard	B91		x	x	
Radio, Electronically Tuned AM/FM Stereo w/Cassette Tape	YE4		x	x	
Speed Control with Resume Speed	K34		x	x	
Windows, Power	A31		x	x	
W/S Wiper System, Intermittent	CD4		x	x	
Battery Heavy-Duty	UA1			x	
Cover, Rear Compartment Cargo Area	D42			x	
Door Lock System, Power	AU3			x	
Lighting, Auxiliary	TR9			x	
Spoiler, Rear	D80			x	

PLEASE REVIEW OPTION RESTRICTIONS BEFORE ORDERING

Q-S	OPTION	
(1)	C60	AIR CONDITIONING
✓	G80	AXLE, REAR: Limited Slip Differential (Incls Stowaway Spare Tire)
(4)	UA1	BATTERY, HEAVY-DUTY
✓	J65	BRAKES, POWER: Front and Rear Disc (Reqs LG4 Eng and G80 Axle)
	U35	CLOCK: Quartz Electric (N/A YE1, YE2 or YE4 Radio)
	DK6	CONSOLE: Interior Roof
	V08	COOLING, HEAVY-DUTY

PLEASE REVIEW OPTION RESTRICTIONS BEFORE ORDERING

Q-S	OPTION	
(4)	D42	COVER: Rear Compartment, Cargo Area
(2)	C49	DEFOGGER, REAR WINDOW: Electric
(4)	AU3	DOOR LOCK SYSTEM, POWER
		FLOOR COVERING:
(2)	B34	—Carpet Mats, Front Floor
(2)	B35	—Carpet Mats, Rear Floor
(1)	A01	GLASS, TINTED: All Windows
(3)	A90	HATCH RELEASE, POWER
	TT5	HEADLAMPS, HALOGEN HI-BEAM
	K05	HEATER, ENGINE BLOCK: (Recommended for use in Cold Climate Areas)
	U05	HORNS, DUAL
	U21	GAGE PACKAGE: With Tachometer
(4)	TR9	LIGHTING, AUXILIARY
	B48	LUGGAGE COMPARTMENT TRIM, DELUXE: (Reqs Custom Trim)
(1)	D35	MIRRORS:
	DG7	—Sport, LH Remote and RH Manual
		—Sport Electric, Twin Remote
(2)	B84	MOLDINGS:
(3)	B91	—Body Side
(1)	BX5	—Door Edge Guard, Black
	B3W	—Roof Drip (N/A CC1 Roof Panels)
	BS1	PRELIMINARY PRICE INFORMATION
		QUIET SOUND GROUP: (Incl w/ Custom Trim)
		RADIO EQUIPMENT:
	U63	—AM Radio
(1)	U69	—AM/FM Radio
	U81	—Speakers, Dual Rear (Reqs U63 or U69 Radio)
	U73	—Fixed Mast Antenna (Incl w/ U63, U69, YE1, YE2, YE4 or YF1 Radio)
	U75	—Power Antenna (Reqs U63, U69, YE1, YE2, YE4 or YF1 Radio) (N/A U73 Antenna)
		RADIO EQUIPMENT W/EXTENDED RANGE
		SOUND SYSTEM:
	YF1	—Electronically Tuned AM/FM Stereo Radio
(2)	YE1	—Electronically Tuned AM/FM Stereo Radio w/ Clock
	YE2	—Electronically Tuned AM/FM Stereo Radio w/Seek-Scan and Cassette Tape and Clock With Graphic Equalizer
(3)	YE4	—Electronically Tuned AM, FM Stereo Radio w/Cassette Tape and Clock
✓	CC1	ROOF PANELS: Removable Glass (Incls Locks) N/A BX5 Roof Drip Moldings)
(3)	AG9	SEAT, POWER: Six-Way (Drivers Side Only)
	K34	SPEED CONTROL, ELECTRONIC: With Resume Speed
(4)	D80	SPOILER: Rear
(2)	N33	STEERING WHEEL: Comfortilt
✓	F41	SUSPENSION, SPORT: (Reqs ZJ7 Wheels and QHW, QHX, or QHY Tires)
✓		TIRES: (B/W: Blackwall, W/S: White Stripe W/L: White Lettered)
		All Seasons Steel Banded Radial Ply
	QMW	—P195/75 R-14 B/W (Base)
(1)	QMX	—P195/75 R-14 W/S
✓	QHX	—P205/70 R-14 B/W (Reqs ZJ7 Wheels)
✓	QHY	—P205/70 R-14 W/S (Reqs ZJ7 Wheels)
✓	QHW	—P205/70 R-14 W/L (Reqs ZJ7 Wheels)
		TRANSMISSION: (See Power Teams Chart)
	MM4	—4-Speed Manual (Reqs LQ9 Eng)
	MM5	—5-Speed Manual (N/A LG4 Eng)
(1)	MX0	—Automatic Transmission with Overdrive
		WHEEL TRIM:
(1)	PO1	—Wheel Covers, Full
(2)	ZJ7	—Wheels, Rally, Color-Keyed
(3)	A31	WINDOWS, POWER
		WIPER SYSTEMS:
	C25	—Rear Window Wiper/Washer
(3)	CD4	—Windshield, Intermittent

NOTES

EXTERIOR COLORS

11—White



15—Silver (Metallic)

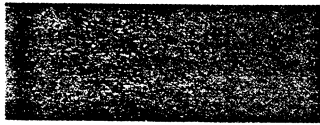

19—Black



22—Light Blue (Metallic)



27—Dark Blue (Metallic)



59—Beige



62—Light Brown (Metallic)

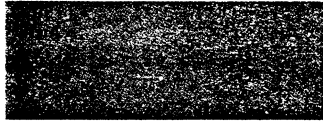

65—Dark Gold (Metallic)



67—Dark Brown (Metallic)

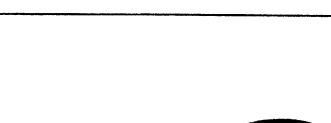

75—Red

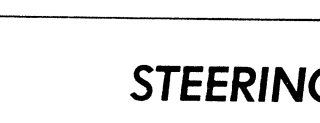

82—Charcoal (Metallic)



Note: All colors and combinations not available on all models. See Dealer Order Guide for details.

STEERING WHEELS

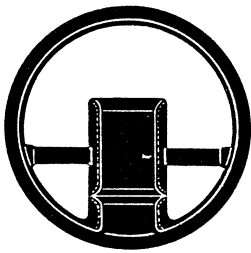

Sport Coupe
Black, with Chevrolet nameplate on spoke.

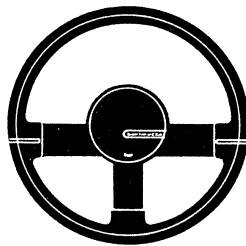

Berlinetta
Black, with padded vinyl rim and Berlinetta nameplate on horn button.

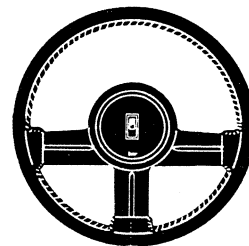

Z28
Black, with leather-wrapped rim and Z28 designation on horn button.

FLOOR CONSOLE (Std. all models) (Sport Coupe, Z28 shown)

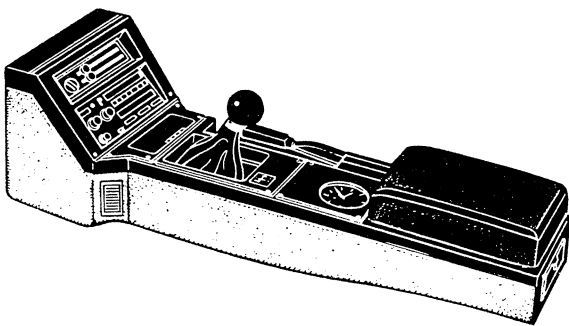

Black on all models—houses transmission shifter, radio/heater controls, parking brake lever, clock (std. Z28), ashtrays, power controls (exc. door locks), and padded, hinged-cover stowage compartment.

INTERIOR ROOF CONSOLE

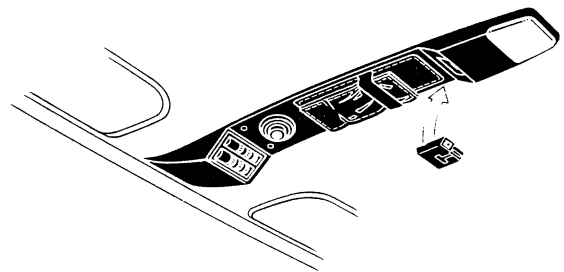

Std. Berlinetta; optional Sport Coupe/Z28—includes map lamp, dome lamp, storage pouch, reminder spools and removable flashlight.

Refer to Dealer Order Guide for option availability and application.

WHEEL TRIM

INTRODUCTORY ADVERTISING & MERCHANDISING MODELS.

To effectively tie in your Dealership's promotion activities to those cars featured in the early 1984 national advertising, you may wish to include the cars described below for your display:

Camaro Berlinetta

Exterior White
Interior Camel

Camaro Z28

Exterior Dk. Blue
Interior Dk. Blue

Camaro Coupe

Exterior Silver
Interior Sand Gray

SPORT MODEL.

During the 1984 announcement period, plan to display one or more of the sport models that appeal to younger prospects. This includes the Camaro Z28 which, incidentally, is scheduled for added promotional support in 1984.

LOW PRICE LOOKERS.

Listed below is a suggested Low Price Looker Package . . . base unit with a minimum of appearance options.

Where your Announcement Day availability enables you to order a Low Price Looker model, it will provide you with a distinctive showroom display car at a low sticker price.

CAMARO

Camaro Sport Coupe 1FP87
EFI L4 Engine
MX1 Automatic Trans.
U69 AM/FM Radio
BX5 Roof Drip Moldings
B84 Body Side Moldings
P01 Wheel Covers
QMX White-Stripe Tires

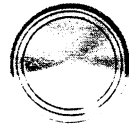

Hubcap
Standard on
Sport Coupe

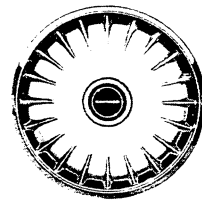

Full Wheel Cover
RPO PO1
Sport Coupe only

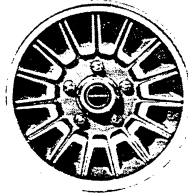

Aluminum Wheel
Standard on
Berlinetta.
Painted gold
with brushed
accents.

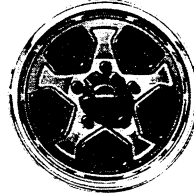

Rally Wheel
RPO ZJ7
Sport Coupe only.
Body color with
black cap and
bezels. Bright
trim ring.

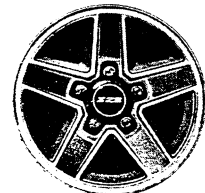

Aluminum Wheel
Standard on Z28

EXTERIOR ORNAMENTATION & ACCENTS

Sport Coupe rear and front facias are body color with black upper body accents.

Berlinetta has color-keyed accent color and pin stripe on lower body with pin striping over wheel openings. Upper body also has black accents.

Z28 front and rear facias are body color with color-keyed contrasting wraparound lower applied panels. Upper body and wheels have black accents throughout.

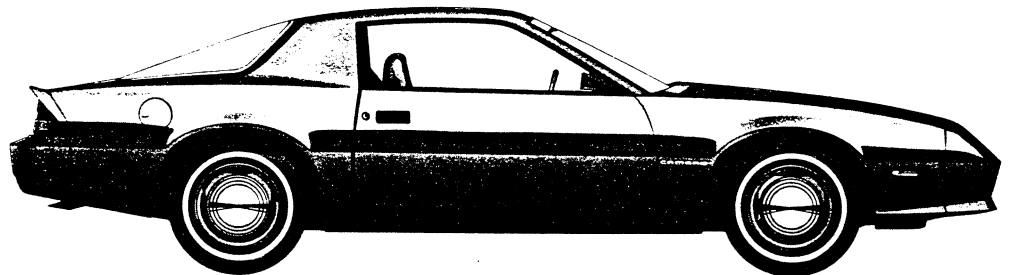

EXTERIOR MOLDINGS & EQUIPMENT

RPO BX5 Black Roof Drip Molding (All models except with removable roof panels)

RPO B84 Black Body Side Molding (All models)

RPO B91 Black Door Edge Guard (All models)

RPO D80 Rear Deck Spoiler (All models—Std. Z28)

All illustrations and specifications in this brochure are based on the latest product information available at the time of publication approval. The right is reserved to make changes at any time, without notice, in colors, materials, specifications and models, and also to discontinue models. Chevrolet Motor Division, General Motors Corporation, Warren, Michigan 48090.

Chevrolet

Litho in U.S.A. 4393 483

Refer to Dealer Order Guide for option availability and application.

CAMARO

ORDERING INFORMATION

CAMARO	MODEL NUMBER	PASSENGER CAPACITY
Sport Coupe	1FP87	All models
Berlinetta	1FS87	2+2
Z28	1FP87/Z28	

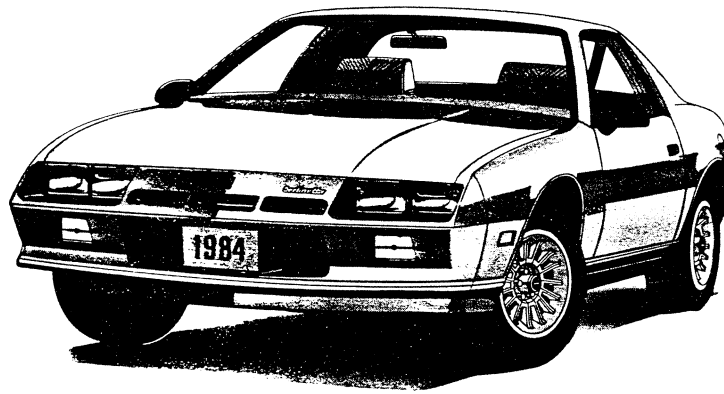

Camaro Berlinetta

NEW FEATURES

- New on Berlinetta: ■ Interior styling ■ Electronic instrument cluster with digital speedometer, odometer, bar tachometer, steering wheel, gages, push-button pods ■ ETR™ stereo full-feature radio with remote head standard ■ Roof console standard
- Tail lamp moldings ■ Adjustable front seat head restraints
 - Pulse windshield wipers.
 - Hydraulic clutch controls with all manual transmissions.
 - "Fourth generation" steel-belted radials for Sport Coupe and Berlinetta.

CONTINUED STANDARD FEATURES

- Sleek, aerodynamic front-engine, rear-drive design.
- Each series tuned and tailored to fit a specific function of ride, handling and appearance.
- Distinctive front and rear styling and accents for each series.
- Full-opening rear hatch.
- Power ventilation system.
- Cockpit-designed instrument panel with side window defoggers.
- Reclining bucket seats and fold-down rear seat.
- Center console with stowage compartment.
- Deep-well luggage area.
- 31.2 cubic feet of cargo capacity (with rear seat down).
- Full integral body construction.
- Bolt-on front-end sheet metal.
- High-technology anti-corrosion measures.
- Lower body stone-chip protection.
- Modified MacPherson-strut-type front suspension.
- Low-drag power front disc/rear drum brakes.
- Power steering.
- Inside hood release.
- Multi-function dimmer/washer/wiper/turn signal switch.

EQUIPMENT SUMMARY

	Sport Coupe	Berlinetta	Z28
2.5L Electronic Fuel Injection 4-cyl.	S	NA	NA
2.8L 2-Bbl. V6	EC	S	NA
5.0L 4-Bbl. V8	EC	EC	S
Steel-belted radial ply tires	S	S	S
14x6 wheels with hubcaps	S	NA	NA
14x7 gold/aluminum wheels	NA	S	NA
15x7 5-spoke aluminum wheels	NA	NA	S
Black dual sport mirrors (LH remote)	S	NA	NA
Body-color sport mirrors (LH remote)	EC	S	S
Black windshield molding and concealed wipers	S	S	S
Electronic instrument panel	NA	S	NA
Front air dam & "ground-effects" rocker moldings	NA	NA	S
Full gages, with tachometer	EC	Specific	S
Leather-wrapped steering wheel	NA	NA	S
Quartz analog electric clock	EC	Digital	S
Custom interior	EC	S	EC
Fully adjustable driver's seat with lumbar, side and thigh support	NA	NA	EC
Specific smooth-ride suspension	NA	S	NA

S—Standard EC—Extra Cost NA—Not Available

Refer to Dealer Order Guide for option availability and application.

1984 CAMARO INTERIORS

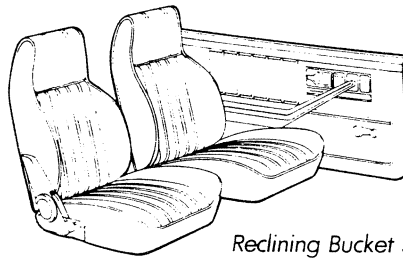

SPORT COUPE AND Z28 INTERIOR

Reclining Bucket Seats

VINYL



Charcoal

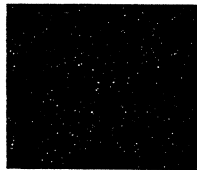

Dark Blue

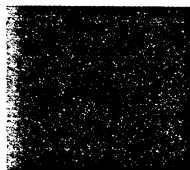

Camel



Sand Gray

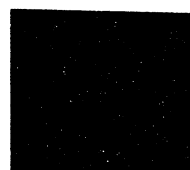

Dark Brown

CLOTH

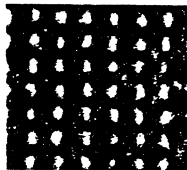

Charcoal



Dark Blue



Camel

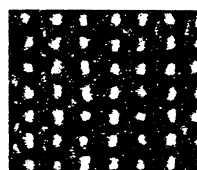

Sand Gray

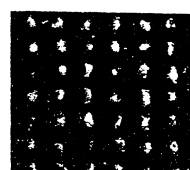

Dark Brown

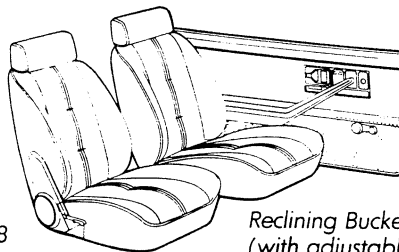

BERLINETTA INTERIOR, CUSTOM INTERIOR FOR SPORT COUPE OR Z28

Reclining Bucket Seats
(with adjustable head restraints)

VINYL

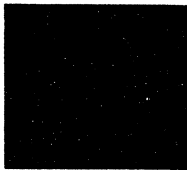

Charcoal



Dark Blue

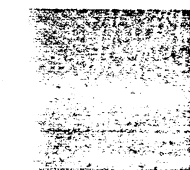

Sand Gray



Dark Brown

CLOTH



Charcoal

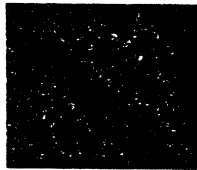

Dark Blue



Camel



Sand Gray

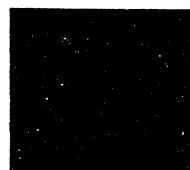

Dark Brown

L/S CONTEUR BUCKET SEAT—Z28 Only

This option for Z28 only includes a driver's seat with adjustable head restraint, thigh and lumbar supports, plus adjustable lateral support on cushion and backrest. Passenger-side seat is similarly styled, but

with only the adjustable head restraint feature. These Contour seats come in either Custom or standard versions.

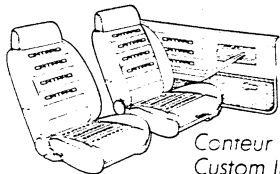

Contour Seat with Custom Interior

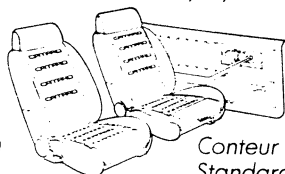

Contour Seat with Standard Interior



Charcoal/Red Orange



Dark Blue



Dark Brown

Refer to Dealer Order Guide for option availability and application.

REAR AXLE FIELD IDENTIFICATION

Axles are manufactured by Buick, Chevrolet Buffalo, Chevrolet Warren, Chevrolet Gear and Axle, Oldsmobile, Pontiac and McKinnon. Divisional Manufacturer code letters will be metal stamped on the axle tube adjacent to the carrier for field identification. (See example) Metal stamped on right front inboard side, letters and numerals 1.4" high, 3" outboard of carrier or are located on a metal tag attached to cover bolt. Reference should be made to divisional service manuals for location on some models.

FIELD IDENTIFICATION

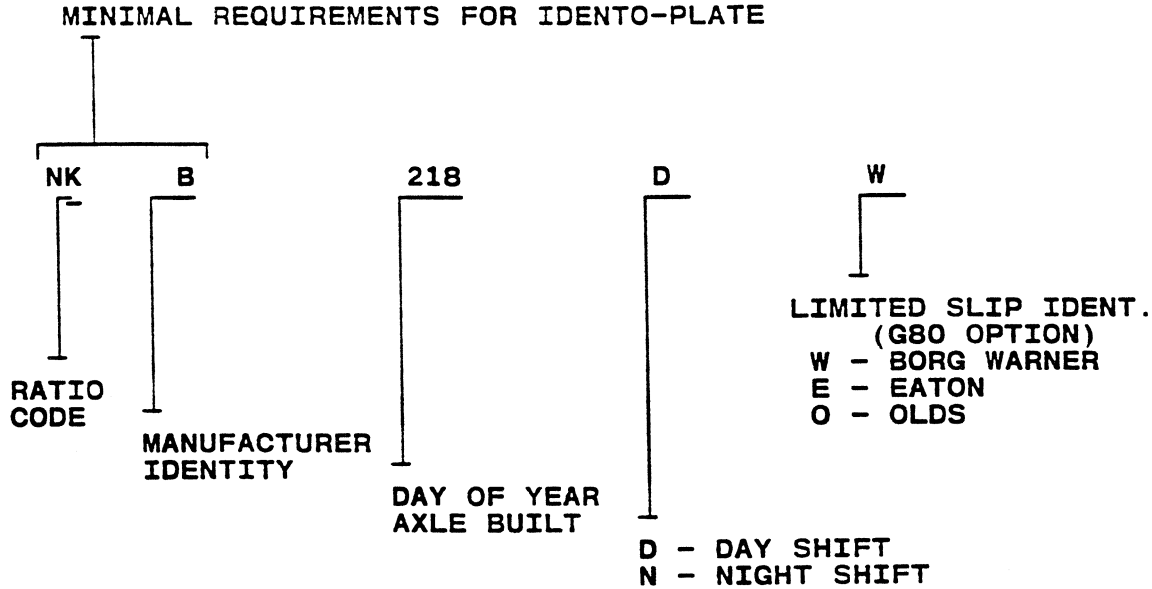

MANUFACTURER IDENTITY

- | | |
|---|--|
| <p>B - BUICK
 O - OLDSMOBILE
 P - PONTIAC
 M - PONTIAC/CANADA</p> | <p>G - CHEVROLET GEAR AND AXLE
 C - CHEVROLET BUFFALO
 K - GM OF CANADA, ST. CATHERINES
(MCKINNON)
 W - CHEVROLET WARREN</p> |
|---|--|

1984

(*INDICATES POSITRACTION)

3.08 RATIO CODE	GU4 OPTION RING GEAR
6PZ*	7.50
6ES	7.50
6ET	7.50
6EV	7.50
6HJ*	7.50
6EU*	7.50
5HK*	7.50

3.23 RATIO CODE	GU5 OPTION RING GEAR
6JZ*	7.50
6JH	7.50
6EQ	7.50
6ER	7.50
6EV	7.50
6EW	7.50
6EX	7.50
6HG	7.50
6HF	7.50
6HH	7.50
6EX	7.50
6HL*	7.50
6HM*	7.50
6HN*	7.50

3.42 RATIO CODE	GT4 OPTION RING GEAR
4PR*	7.50
6JJ	7.50
6EP*	7.50
6HO*	7.50
6PJ	7.50

1984 (CONT'D)

3.73 RATIO CODE	GT4 OPTION RING GEAR
6KK	7.50
6JQ*	7.50
6JK	7.50
6PQ*	7.50
6PK	7.50
6KM	7.50
6PM	7.50
6JM	7.50
6EB	7.50
6EC	7.50
6HP*	7.50
6HR*	7.50
6HS*	7.50

CAMARO Z28

5.0 Liter H.O.

WHEELBASE 101 inches
OVERALL LENGTH 189.4 inches
CURB WEIGHT 3150 pounds
WEIGHT DISTRIBUTION 56.3% front - 43.7% rear

ENGINE

Cylinder block, heads	Cast iron
Inlet manifold	Aluminum
Displacement	305 cid (5.0 liters)
Horsepower	190 at 4800 rpms
Torque	240 lbs/ft at 3200 rpms
Compression ratio	9.5:1 with electronic spark control
Fuel system	4-bbl Rochester, quadrajet carburetor
Valvetrain	Pushrod, hydraulic lifters
Valve diameter	1.54" inlet, 1.50" exhaust
Camshaft duration	320° inlet, 320° exhaust
Camshaft lift	.410" inlet, .423" exhaust
Crankshaft	Cast iron, five main bearings
Exhaust system	2 7/4" front exhaust pipes, smooth (Laminar) flow inlet monolithic converter, 2 3/4" rear exhaust pipe with single large volume dual outlet muffler

DRIVETRAIN

Transmission	5-speed manual
Transmission ratios	(5th) .73:1
	(4th) 1:1
	(3rd) 1.34:1
	(2nd) 1.94:1
	(1st) 2.95:1
Axle ratio	3.73:1

SUSPENSION

Front (Z28)	Independent, modified MacPherson strut, 1.26" dia stabilizer bar, coil springs
Rear (Z28)	Torque arm with two LCA's, .83" dia stabilizer bar, coil springs

STEERING

Power, recirculating ball, 12.7:1 ratio

WHEELS AND TIRES

Wheel size	15 x 7 inches
Wheel type	Cast aluminum
Tire size	Steel-belted P215/65R15
Tire manufacturer	Goodyear

CALCULATED DATA

Speed per 1000 rpm in top gear	27.7 mph
Aerodynamic drag coefficient	.339

FUEL ECONOMY

EPA city estimate	17 mpg
EPA highway estimate	27 mpg

ENGINE STAMPING INFORMATION

The Engine Plants will stamp a source, production date, and type designation, on the engine, as shown below.

4-Cylinder 140 C.I.D. - stamped opposite the number three cylinder, on the right side of the case, on the left side of the pad, as close to the rear as possible.

All 6-Cylinder - stamped on crankcase, on right hand side of engine, to rear of distributor.

All 8-Cylinder except Mark IV - stamped on top front of right hand bank of cylinder and case, as close as possible to upper end of pad.

All Mark IV - stamped on top right hand bank of cylinder and case, as close as possible to lower end of pad.

"F" will designate Flint Motor, "V" - Flint Engine, "T" - Tonawanda, "S" -Saginaw Parts, "K" - GM of Canada LTD, "M" - GM of Mexico, and "H" - Hydramatic.

The four digit number following the source designation will indicate the calendar month and day produced. Of the four digits, the last two will always indicate the day, VIZ 01 for the first day of the month, 02 for the second day, etc. The two digits preceding the date produced will indicate the month VIZ, 01 for January, 02 for February, and 12 for December.

EXAMPLE: January 1st would read 0101.

A standard 1HA00 series type, if built in Tonawanda on January 1st would be stamped T0101CLW. The first character of the type designation will always be "C" or "Z", for Passenger and "T" or "A" for Truck.

Note: The engine plants are to stamp the serial pad of all current model service engines with the source, production date, and the same type designation as stamped on the comparable production engine.

On Irrigation engines a four digit sequential serial number beginning with 1001 for each engine, will be stamped adjacent to the engine date stamp and will identify each Irrigation engine built.

1984

2.5(151) - LQ9
VIN 2

Z3F Z3H Z5F

2.8(173) - LC1
VIN 1

SAC C3A C3C C3D
SAD C3B

5.0(305) - L69
VIN G

SUF SUH SUJ SXA

5.0(305) - LG4
VIN H

SDA SDR C4C SDS
SDH C4A C4D SDJ
SDN C4B C4W SDU

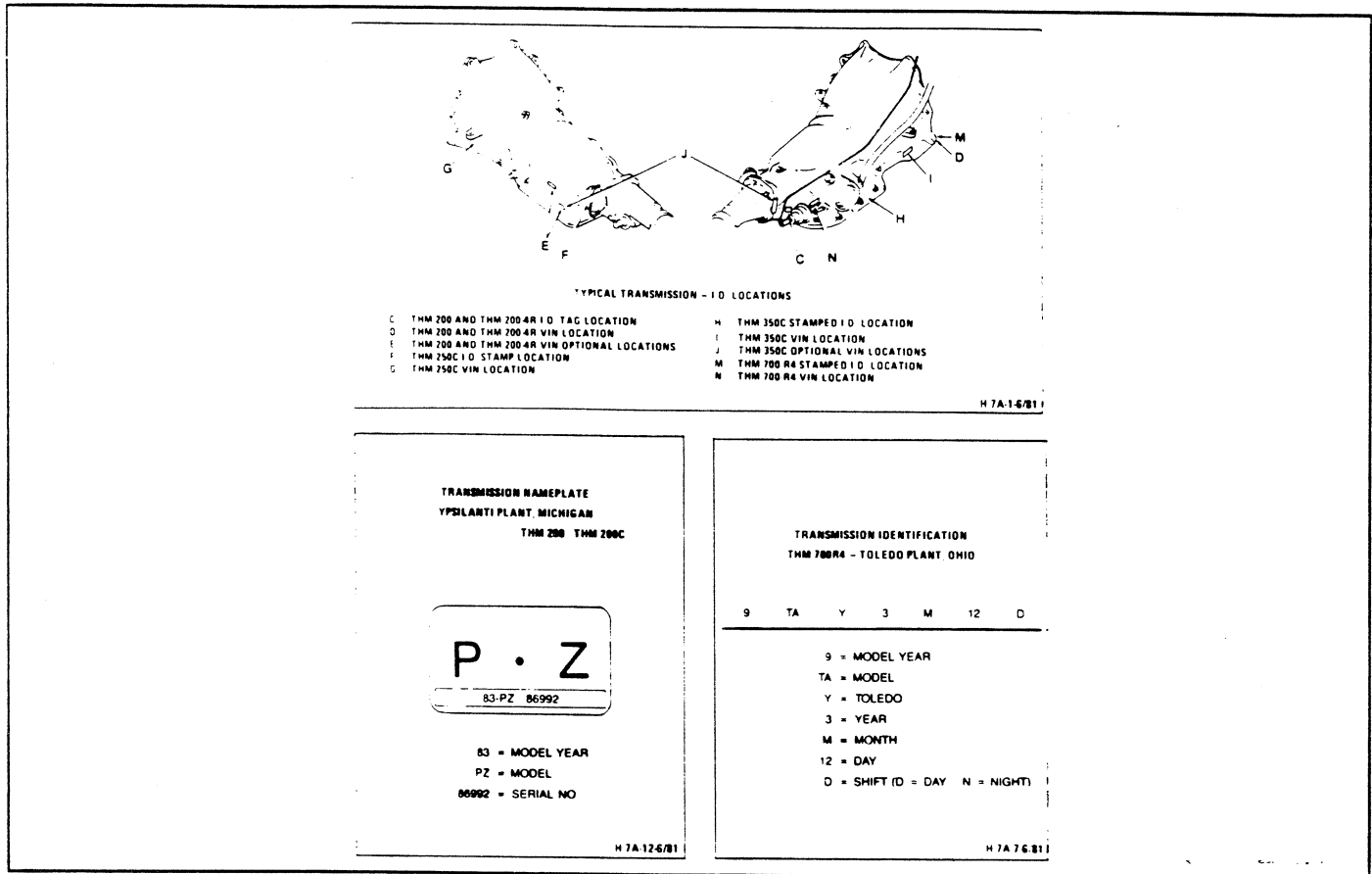

Fig. 0A-6 -- Transmission VIN Location

1984

MD8 - 4 SPD A.T.
THM700R4

Y9	Y6	YG	YH
YK	YP	PQ	Y7
YN	Y8	YF	

ML3 - 5 SPD MAN.

DC NW

MV9 - 3 SPD A.T.
THM200C

OU	OR	JY	BH
OI			

ML8 - 5 SPD MAN.

DD NT

MO8 - 5 SPD MAN.

CBC

M26 - 4 SPD MAN.

RA

MK6 - 5 SPD MAN.

DF NS

1984 CAMARO

Production: 10,687 4-cyl, 98,471 V6, 152,433 V8, 261,591 total.

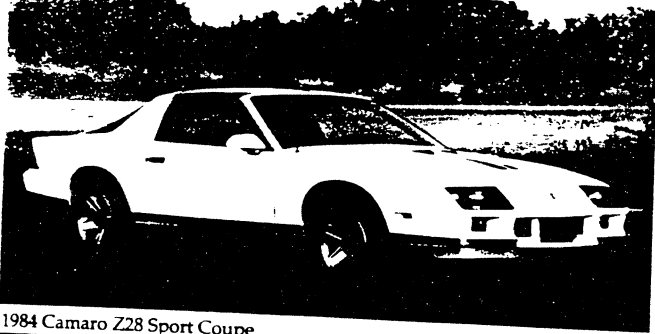

1984 Camaro Z28 Sport Coupe

Chevrolet photo

1984 NUMBERS

Vehicle Identification Example: 1G1AP87HXEN100001

- Fifth digit is model level: P=Sport Coupe, Z28 Sport Coupe
S=Berlinetta
- Eighth digit is engine code: 1=173ci V6 (LC1) 2=151ci 4-cyl (LQ9)
G=305ci V8 (L69) H=305ci V8 (LG4)
- Tenth digit is model year: E=1984
- Eleventh digit is N for Norwood assembly, L for Van Nuys.
- Last six digits increased one with each car built at each plant.

Dimensions: Length: 187.8 inches Height: 49.8 inches
Width: 72.0 inches Wheelbase: 101.0 inches

Suffix: C3A: 173ci, mt, ex SAC: 173ci, mt SUJ: 305ci, at
C3B: 173ci, at, ex SAD: 173ci, at SXB: 305ci, mt, ce
C3C: 173ci, mt, ex SDN: 305ci, at Z3F: 151ci, mt
C3D: 173ci, at, ex SDR: 305ci, mt Z3H: 151ci, at
C4C: 305ci, at, ex SUH: 305ci, mt Z5F: 151ci, mt
C4D: 305ci, mt, ex

• Codes SDN, SDR and SUJ used in all fifty states. Codes Z3F, Z3H and Z5H used in all fifty states plus Canada.

Abbreviations: at=automatic transmission, ce=california emissions, ci=cubic inch, ex=export (canada), mt=manual transmission.

1984 FACTS

- The Z28 model was a tremendous success during the first two years of the third Camaro generation, so Chevrolet concentrated on the Berlinetta model for 1984. It received a futuristic instrument panel that featured a digital readout for speed, an electronic bar tachometer with vertical readout, and movable control pods flanking the instrument displays. Most unusual was the Berlinetta radio location in a swivel pod mounted to the console forward of the shift lever. The customer had a choice of two radio combinations, both unique in appearance to the Berlinetta.
- The Berlinetta interior also included a roof console, but it could be purchased with Sport Coupe and Z28 Sport Coupe models as RPO DK6.
- The unique double-pointer speedometer needle which simultaneously indicated both miles-per-hour and kilometers-per-hour was last used with 1984 Sport Coupe and Z28 Sport Coupe models.
- G.M.'s wind tunnel measured a drag coefficient of .339 for the 1984 Z28.

1984 FACTS cont...

- *Road & Track* magazine selected the 1984 Camaro as one of the twelve best cars in the world. It won Best Sports GT category in the \$11,000 to \$14,000 range along with its Pontiac Trans Am cousin.
- *Car and Driver* magazine selected the 1984 Camaro Z28 as the best handling car built in the United States. Although the Corvette had higher road-holding capacity by skid pad tests, when all factors were considered, the Z28 took top honors.
- 1984 Camaros were equipped with GM-specified "fourth generation" steel-belted radial tires, except Z28s which retained Goodyear Eagle GTs.
- At \$605.00, the top-of-the-line stereo for 1984 in Sport Coupe and Z28 Sport Coupe Camaros was the RPO YE2. It included AM-FM stereo with cassette tape, five-band equalizer, dynamic noise reduction, and a built-in power booster. A radio with similar features was available for Berlinetta models with an upgrade cost of \$203.00 over the base unit.

1984 FACTORY OPTIONS

RPO	Description	Qty	Retail
1FP87	Camaro Sport Coupe, 4-cylinder	127,292	\$7,995.00
1FS87	Camaro Berlinetta Coupe, 6-cylinder	33,400	10,895.00
1FP87	Camaro Z28 Sport Coupe, 8-cylinder	100,899	10,620.00
1A3	Special Olympics Package	3,722	na
AG9	Power Seat, driver side	44,340	215.00
AU3	Power Door Locks	100,242	125.00
A01	Tinted Glass, all windows	240,666	110.00
A31	Power Windows	130,522	185.00
A90	Power Hatch Release	130,528	40.00
BS1	Quiet Sound Group	24,838	82.00
BX5	Moldings, black roof drip	141,281	29.00
B34	Floor Mats, carpet insert, two front	160,936	20.00
B35	Floor Mats, carpet insert, two rear	153,371	15.00
B48	Luggage Compartment Trim	38,827	164.00
B84	Moldings, body side	156,568	55.00
B91	Moldings, door edge (black)	52,762	15.00
CC1	Roof Panels, removable glass	90,278	825.00
CD4	Windshield Wipers, intermittent	100,008	50.00
C25	Rear Window Wiper, with washer	12,268	120.00
C49	Fogger, rear window	171,461	140.00
C60	Air Conditioning	196,120	730.00
C67	Air Conditioning, electronic (Berlinetta only)	31,746	730.00
DG7	Mirrors, electric twin remote	26,354	139.00
DK6	Console, roof	33,274	50.00
D27	Cover, locking rear storage	20,952	80.00
D35	Mirrors, sport right and left remote exterior	118,709	53.00
D42	Cover, rear compartment cargo area	85,694	69.00
D80	Spoiler (included with Z28)	81,869	69.00
F41	Suspension, sport	17,230	49.00
G80	Rear Axle, limited slip	17,837	95.53
G92	Axle, performance ratio (Z28 only)	834	21.00
J65	Brakes, power front disc and rear disc	17,494	179.00
K05	Heater, engine block	8,119	20.00
K34	Speed Control, with resume	127,582	175.00
LC1	Engine, 173ci, 107hp V6 (std Berlinetta)	98,471	250.00
LG4	Engine, 305ci, 150hp V8 (std Z28)	99,976	550.00
L69	Engine, 305ci, 190hp V8 (optional Z28 only)	52,457	530.00
MM5	Transmission, 5-speed manual	47,441	125.00
MX0	Transmission, automatic with overdrive	68,844	525.00
N33	Tilt Steering Column	197,638	110.00

1984 FACTORY OPTIONS *cont...*

RPO	Description	Qty	Retail
P01	Wheel Covers, full	7,396	\$52.00
QHW	Tires, P205/70R14 white letter, steel radial	24,155	146.00
QHX	Tires, P205/70R14 blackwall, steel radial	7,350	58.44
QHY	Tires, P205/70R14 white stripe, steel radial	19,710	124.44
QMX	Tires, P195/75R14 white stripe, steel radial	57,676	62.00
QYZ	Tires, P215/65R15 blackwall (credit with Z28)	52,440	-92.00
TR9	Lighting, auxiliary	107,123	72.00
TT5	Headlamps, halogen highbeam	78,338	10.00
UA1	Battery, heavy duty	100,404	26.00
UL5	Radio, Berlinetta delete	181	-331.00
UT4	Radio, stereo, tape, clock, s/s, eq (Berlinetta)	27,657	203.00
U05	Horns, dual (std Berlinetta)	26,631	12.00
U21	Instrumentation, special	27,853	149.00
U35	Clock, quartz	1,840	35.00
U63	Radio, AM	9,526	112.00
U69	Radio, AM-FM	12,940	171.00
U73	Antenna, fixed mast	6,890	41.00
U75	Antenna, power	35,238	60.00
U81	Speakers, two rear	6,554	30.00
V08	Cooling, heavy-duty	16,640	70.00
YE1	Radio, AM-FM stereo	44,673	302.00
YE2	Radio, stereo, tape, clock, s/s, equalizer	38,531	605.00
YE4	Radio, stereo, tape and clock	68,146	402.00
YF1	Radio, AM-FM stereo	19,252	263.00
YF5	Emission Equipment, required for California	29,451	99.00
ZJ7	Rally Wheels	114,347	112.00

• Prices shown were introductory retail including delivery and handling. They didn't include transportation or state/local taxes. Base vehicle prices and some option prices changed during the 1984 model year.

• Chevrolet records also indicate the following sales: RPO A02 (tinted windshield) 7,186 sold.

• Base vinyl to cloth upgrade for Sport Coupe and Z28 was \$28.00. A base cloth LS Contour seat for Z28 models cost \$375.00. Custom Interior (no cost with Berlinetta in vinyl or cloth) included Berlinetta-style seats, seat and door trim, and Quiet Sound Group, and cost \$359.00 with the Sport Coupe (included Quiet Sound Group) and \$287.00 for Z28 Sport Coupe. Custom Interior with LS Contour seat (for Z28 only) cost \$650.00.

• The base 4-cylinder engine for Sport Coupe models was 151ci, 92hp. The base V6 for Berlinetta Coupe models was 173ci, 107hp. The base V8 for Z28 Sport Coupe models was 305ci, 150hp.

• RPO BS1 (Quiet Sound Group) was included with Custom Interior (except for Z28); standard with Berlinetta, \$72.00 with Z28.

• RPO BX5 (black roof drip moldings) not available with RPO CC1.

• RPO B48 (luggage compartment trim) included rear storage cover; required Custom Interior; no cost with Berlinetta, \$84.00 with Z28.

• RPO C60 (air conditioning) not available with Berlinetta. Air conditioning with electronic control (RPO C67) available only with Berlinetta.

• RPO DG7 (electric mirrors) cost \$91.00 with Berlinetta or Z28.

• RPO DK6 (roof console) included map and dome lights, storage pouch, flashlight and mileage spoons; included with Berlinetta.

• RPO D35 (sport mirrors) included with Berlinetta or Z28.

• RPO F41 (sport suspension) included larger front stabilizer, rear stabilizer, and special front and rear shocks; available for Sport Coupes only.

• RPO J65 (front and rear discs) required limited slip axle; required 305ci, 150hp engine with Sport Coupe or Berlinetta.

1984 FACTORY OPTIONS *cont...*

- RPO K34 (speed control) cost \$185.00 with Berlinetta.
- RPO LG4 (305ci, 150hp engine) no cost with Z28, \$375.00 with Berlinetta.
- RPO MM5 (5-speed manual) was no cost with Berlinetta or Z28.
- RPO MX0 (automatic with overdrive) cost \$295 with Berlinetta or Z28.
- RPOs QHW and QMX (tires) available with Sport Coupe only.
- RPO QHX (tires) no cost with Berlinetta; QHY \$66.00 with Berlinetta.
- RPO QYZ (tires) available only with Z28 with RPO L69 engine.
- RPO TR9 (auxiliary lighting) included headlight warning buzzer, luggage compartment and underhood lights, dome and reading lights; \$37.00 with Berlinetta, \$48.00 with Sport Coupe with roof console.
- RPO UT4 (radio) available with Berlinetta only.
- RPO U21 (special instrumentation) included tachometer, voltmeter, oil pressure and temperature gauges, and trip odometer; included with Z28; not available with Berlinetta. The speedometer needle in 1984's stopped at 85 mph because the needle's kilometer end hit the odometer reset.
- RPO U35 (clock) included with Z28, not available with Berlinetta.
- RPOs U63, U69, YE1 and YE2 (radios) not available with Berlinetta.
- RPO U73 (fixed-mast antenna) no cost with all radios.
- RPO V08 (heavy-duty cooling) cost \$40.00 with air conditioning.
- RPO YE1 (radio) \$267.00 with Z28, not available with Berlinetta.
- RPO YE2 (radio) \$570.00 with Z28, not available with Berlinetta.
- RPO YE4 (radio) \$367.00 with Z28, not available with Berlinetta.
- RPO YF1 (radio) no cost with Berlinetta.
- RPO ZJ7 (Rally Wheels) included styled color-keyed wheels, special hub caps, and trim rings.

1984 COLORS

Code	Exterior	Qty	Models	Interiors
11	White	36,930	Bc-Spc-Zc	B-Br-C-Ch-Chro-Sg
15	Silver	19,987	Bc-Spc-Zc	B-C-Ch-Chro-Sg
19	Black	38,585	Bc-Spc-Zc	C-Ch-Chro-Sg
22	Light Blue	14,886	Bc-Spc	B
27	Dark Blue	28,082	Spc-Zc	B
59	Beige	16,120	Bc-Spc-Zc	Br-C-Ch
62	Light Brown	13,862	Bc-Spc	Br
65	Dark Gold	13,428	Bc-Spc-Zc	C-Ch
67	Dark Brown	8,198	Spc-Zc	Br
75	Red	45,749	Bc-Spc-Zc	C-Ch-Chro-Sg
82	Charcoal	25,764	Bc-Spc-Zc	C-Ch-Chro-Sg

• Color combinations shown were recommended by Chevrolet. Dealer order guides specify these as the only combinations permitted, but special order deviations may have been built. Not all interiors shown were available with all models shown.

Interior Codes: 17B=Ch-sc, 17C=Ch-cc, 17D=Ch-ccc, 17E=Ch-csc, 17N=Ch-cv, 17R=Ch-sv, 22B=B-sc, 22C=B-cc, 22D=B-ccc, 22E=B-csc, 22N=B-cv, 22R=B-sv, 60B=Sg-sc, 60C=Sg-cc, 60N=Sg-cv, 60R=Sg-sv, 64B=C-sc, 64C=C-cc, 64R=C-sv, 67B=Br-sc, 67C=Br-cc, 67D=Br-ccc, 67E=Br-csc, 67N=Br-cv, 67R=Br-sv.

• Charcoal contour seats had red-orange trim.

Abbreviations: B=Blue, Br=Brown, Bc=Berlinetta coupe, C=Camel, cc=custom cloth, ccc=contour custom cloth, Ch=Charcoal, Chro=Charcoal with red-orange trim, csc=contour standard cloth, cv=custom vinyl, sc=standard cloth, Sg=Sandstone Gray, Spc=Sport coupe, sv=standard vinyl, Zc=Z28 sport coupe.

PASSENGER CAR VEHICLE IDENTIFICATION NUMBER

1G1A P87HXDN 123456

NATION OF ORIGIN
1. U.S.A.
2. CANADA

MANUFACTURER
G GENERAL MOTORS

MAKE AND TYPE
1 CHEVROLET
7 GM OF CANADA

RESTRAINT SYSTEM
A NON-PASSIVE
B PASSIVE RESTRAINT/AUTOMATIC BELTS
C PASSIVE RESTRAINT/INFLATABLE RESTRAINT

CARLINE/SERIES		
	CODE	SERIES
"B" MODELS	L	IMPALA
	N	CAPRICE CLASSIC
	Z	MONTE CARLO
"G" MODELS	W	MALIBU CLASSIC
	W	EL CAMINO
"A" MODELS	W	CELEBRITY
"X" MODELS	H	CITATION
"F" MODELS	P	CAMARO SPORT COUPE
	S	CAMARO BERLINETTA
"J" MODELS	D	CAVALIER
	E	CAVALIER (TYPE 10)
	C	CAVALIER CADET
"T" MODELS	B	CHEVETTE
"T" MODELS	J	CHEVETTE SCOOTER
"Y" MODELS	Y	CORVETTE

BODY TYPES	
CODE	BODY TYPE
07	COUPE 2 DOOR HATCHBACK
08	COUPE 2 DOOR HATCHBACK
11	COUPE 2 DOOR NOTCHBACK
19	SEDAN 4 DOOR 6 WINDOW NOTCHBACK
27	COUPE 2 DOOR NOTCHBACK
35	STATION WAGON 4 DOOR 2 SEAT
37	COUPE 2 DOOR NOTCHBACK SPECIAL
68	SEDAN 4 DOOR HATCHBACK
69	SEDAN 4 DOOR 4 WINDOW NOTCHBACK
77	COUPE 2 DOOR HATCHBACK
80	PICKUP DELIVERY 2 DOOR
87	COUPE 2 DOOR SPORT

PLANT SEQUENTIAL NUMBER

ASSEMBLY PLANT	
CODE	ASSEMBLY PLANT
A	LAKEWOOD
B	BALTIMORE
C	SOUTH GATE
D	DORAVILLE
E	LINDEN
G	FRAMINGHAM
H	FLINT (BUICK)
J	JANESVILLE
K	LEEDS
L	VAN NUYS
M	LANSING
N	NORWOOD
P	PONTIAC MOTOR
R	ARLINGTON
S	ST. LOUIS
T	TARRYTOWN
W	WILLOW RUN
X	FAIRFAX
Y	WILMINGTON
Z	FREMONT
1	OSHAWA, ONT.
2	ST. THERESE, ONT.
4	LAKE ORION
5	BOWLING GREEN
6	OKLA CITY
7	LORDSTOWN
9	DETROIT (CAD)

MODEL YEAR

D	1983
E	1984
F	1985
G	1986
H	1987
J	1988
K	1989
L	1990
M	1991

CHECK DIGIT

ENGINE TYPE AND MAKE				
CODE	PRODUCER	TYPE	MODEL USAGE	RPO
A	BUICK	3.8 L V6 2BBL	B-G	LD5
B	CHEVROLET	2.0 L L4 2BBL	J	LR9
C	CHEVROLET	1.6 L L4 2BBL	T	L17
D	CHEVROLET	1.8 L L4 DIESEL	T	LJ5
F	PONTIAC	2.5 L L4 2BBL	F	LQ8
G	CHEVROLET	5.0L V8 4BBL	F-G	L69
H	CHEVROLET	5.0 L V8 4BBL	B-G-F	LG4
N	OLDSMOBILE	5.7 L V8 DIESEL	B-G	LF9
P	CHEVROLET	2.0 L L4 EFI	J	LQ5
R	PONTIAC	2.5 L L4 EFI	A-X	LR8
T	OLDSMOBILE	4.3 L V6 DIESEL	A	LT7
V	OLDSMOBILE	4.3 L V6 DIESEL	G	LT6
X	CHEVROLET	2.8 L V6 2BBL	A-X	LE2
Z	CHEVROLET	2.8 L V6 2BBL	X	LH7
1	CHEVROLET	2.8 L V6 2BBL	F	LC1
2	PONTIAC	2.5 L L4 1EFI	F	LQ9
5	PONTIAC	2.5 L L4 2BBL	A-X	LW9
8	CHEVROLET	5.7 L V8 EFI	Y	L83
9	CHEVROLET	3.8 L V6 2BBL	B-G	LC3

Fig. OA-3--Vehicle Identification Number Codes

VEHICLE COMPONENT IDENTIFICATION NUMBER LOCATION

Component	Type	Location
Transmission	5-Speed (70mm)	Drivers side adjacent to rear of cover
	4-Speed (76mm)	Drivers side, below side cover
	Automatic	Refer to Fig. 0A-6.
Rear Axle Number	All	On right or left axle tube adjacent to carrier
Generator	All	On top drive end frame
Starter	All	Stamped on outer case, toward rear
Battery	All	On cell cover segment, top of battery

Fig. 0A4 -- Component I.D. Location

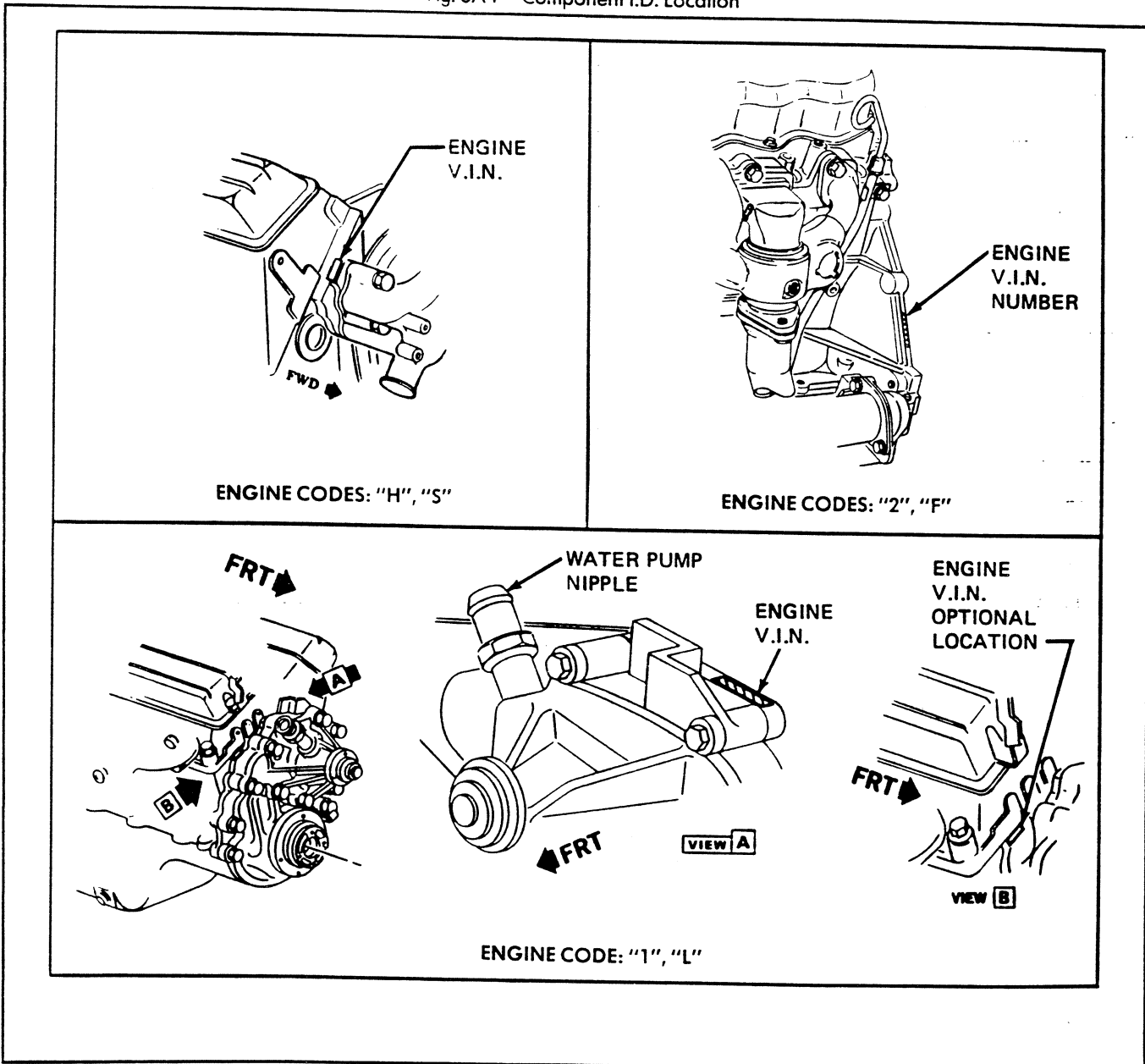
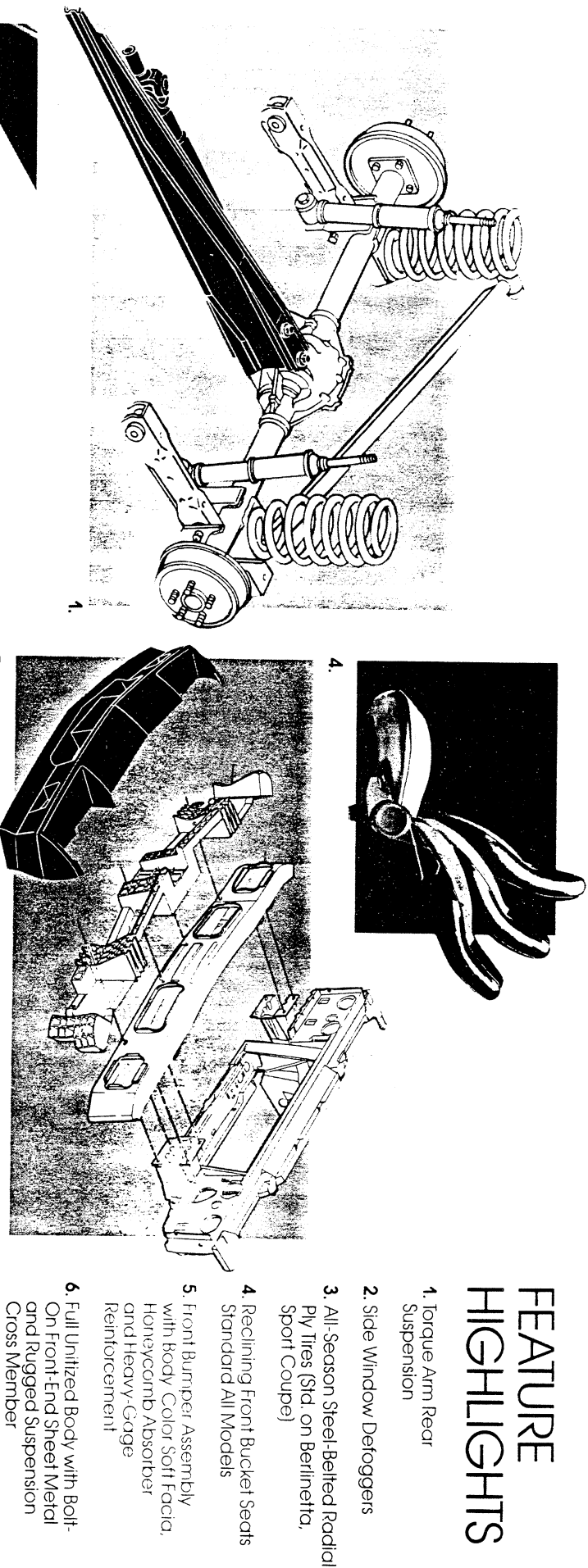

Fig. 0A-5 -- Engine V.I.N. Location

FEATURE HIGHLIGHTS



1. Torque Arm Rear Suspension

2. Side Window Defoggers

3. All-Season Steel-Belted Radial Ply Tires (Std. on Berlina, Sport Coupe)

4. Reclining Front Bucket Seats Standard All Models

5. Front Bumper Assembly with Body Color Soft Facia, Honeycomb Absorber and Heavy-Gauge Reinforcement

6. Full Unitized Body with Bolt-On Front-End Sheet Metal and Rugged Suspension Cross Member



2.

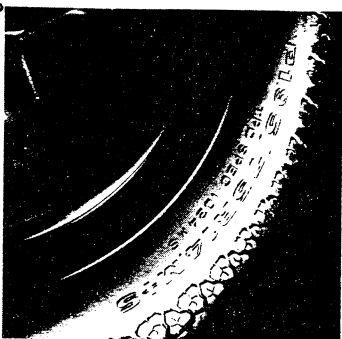

3.

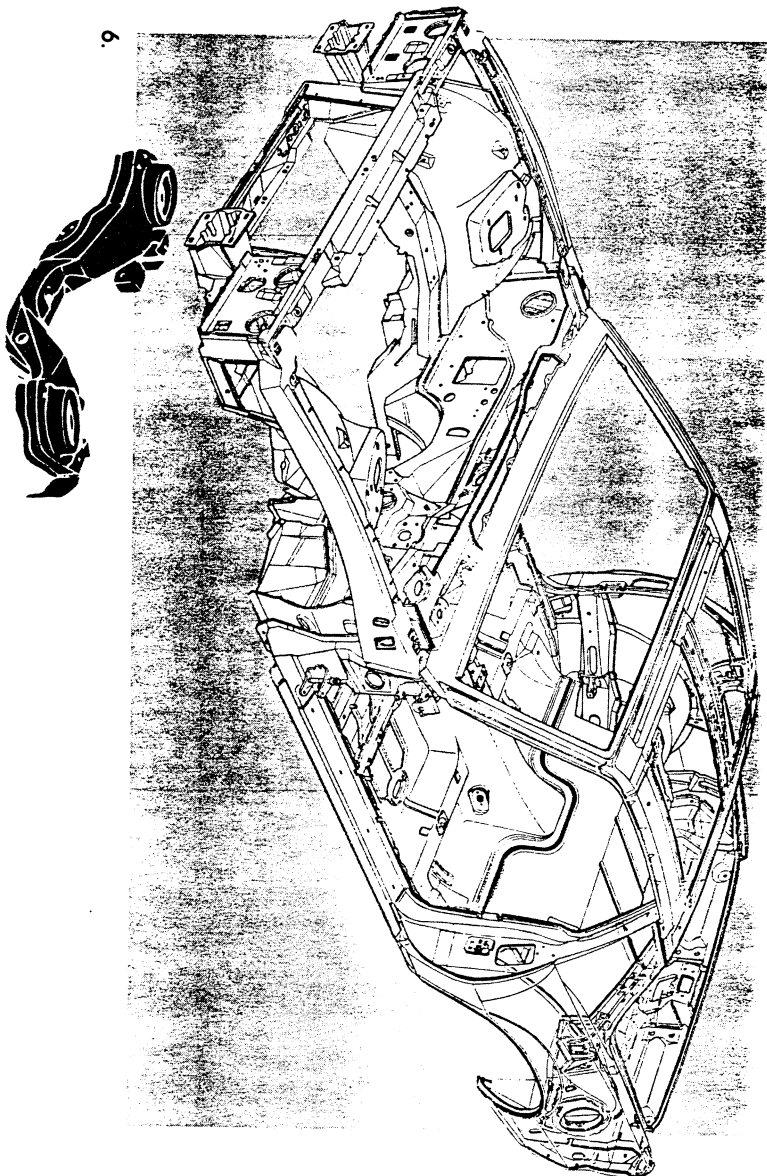

6.

STANDARD FEATURES

- 1. Integrated front and rear bumpers with honeycomb energy management system
- 2. Quad rectangular headlamps
- 3. 2.5 Liter Overhead-Valve 4-cylinder engine with Electronic Fuel Injection (standard on Sport Coupe only)
- 4. Cross-flow radiator
- 5. Diode-rectified alternator with built-in voltage regulator
- 6. High Energy Ignition system
- 7. 9.69" dia. clutch w/4-cyl and V6; 10.34" w/V8
- 8. 4-speed manual transmission standard on Sport Coupe; 5-speed manual transmission on Berlinetta and Z28
- 9. 7.5" rear axle ring gear
- 10. Power steering with 16.5:14.3:1 in Sport Coupe and Berlinetta; 14:1 Z28

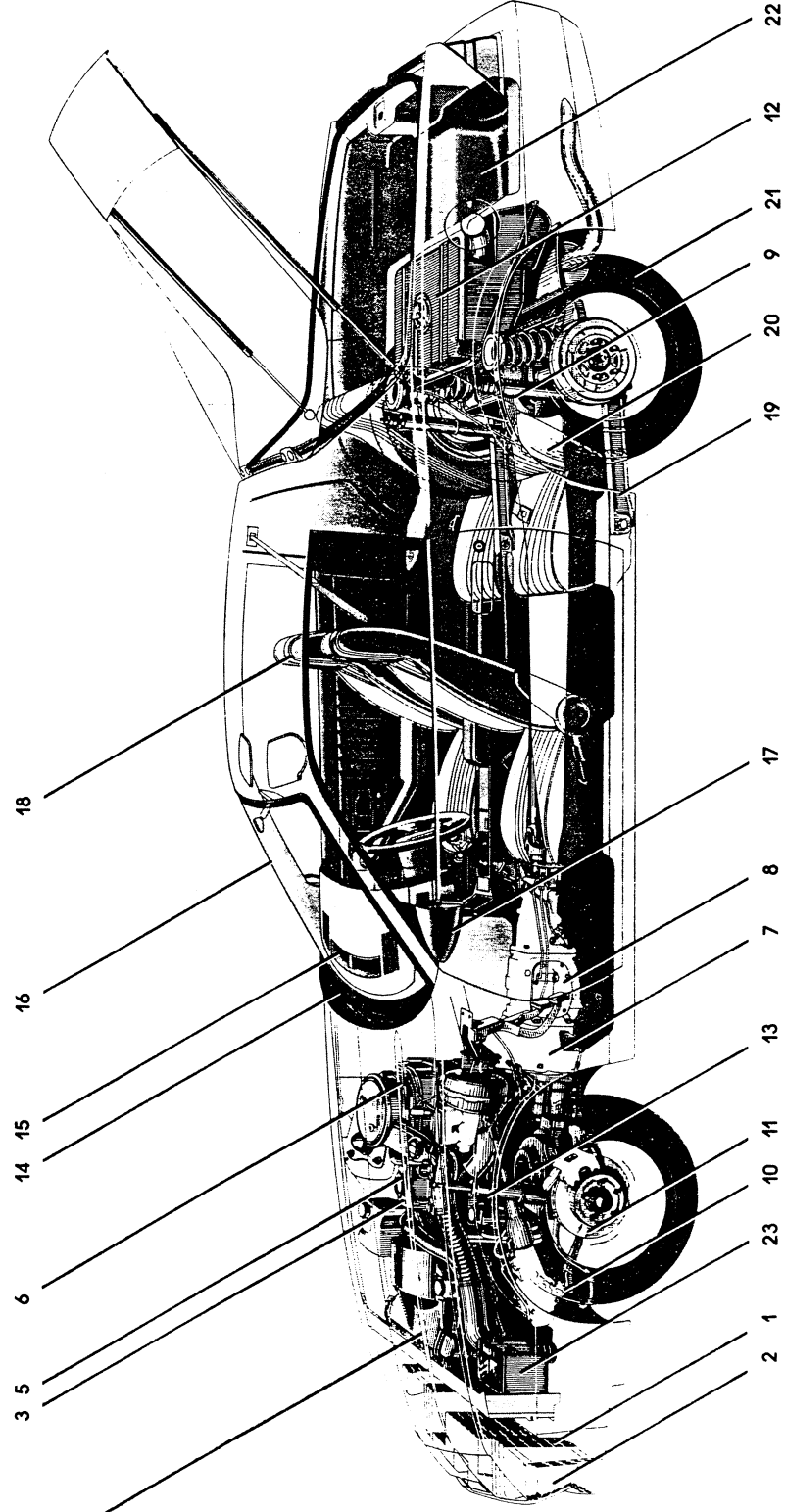

- 11. Power brakes with 10.5" vented rotors and semi-metallic pads in front; 9.5" diameter drums in rear (4-wheel disc brakes available)
- 12. 15.5-gallon fuel tank with Sport Coupe standard 4-cyl. engine; 16.2-gallon fuel tank with standard Berlinetta V6 and base Z28 V8 models
- 13. Modified MacPherson-strut front suspension
- 14. Concealed windshield wipers
- 15. Fluidic windshield washers
- 16. Raked-back 62" windshield
- 17. Low-drag dual mirrors
- 18. Fully reclining seats with full-foam seat construction and lateral support
- 19. Torque-arm rear suspension with coil springs
- 20. Fold-down rear seat
- 21. All-Season Steel-belted radial ply tires (except Z28)
- 22. Deep-well stowage area
- 23. Delco Freedom Plus II battery

EQUIPMENT SUMMARY

POWER TEAMS/ CHASSIS/MECHANICAL	Sport Coupe	Berl- netto	Z28
2.5 L EFI - 4-Cyl. (151 CID)	S	NA	NA
2.8 L 2-Bbl. V6 (173 CID)	EC	S	NA
5.0 L 4-Bbl. V8 (305 CID)	EC	EC	S
5.0 L 4-Bbl. (H/O) V8 (305 CID)	NA	NA	FC
4 computer controlled (computer controlled)	S	S	S
Four-speed manual transmission	S*	NA	NA
Five-speed manual transmission	EC	S	S
Automatic transmission with overdrive	EC	EC	EC
Power steering	S	S	S
Power front disc/rear drum brake system	S	S	S
Power four wheel disc brake system (w/V8 only)	EC	EC	EC
Front disc brake audible wear sensors	S	S	S
P195/75R-14 all-season steel-belted radial blackwall tires	S	NA	NA
P205/70R-14 all-season steel-belted radial blackwall tires	EC	S	NA
P205/70R-14 all-season steel-belted radial white-letter tires	EC	NA	NA
P215/65R-15 steel-belted radial white-letter tires	NA	NA	S
14" x 6" wheels with hubcaps	S	NA	NA
14" x 7" gold/aluminum wheels	NA	S	NA
15" x 7" 5-spoke aluminum wheels	NA	NA	S
Delco Freedom Plus II battery with sealed side terminals	S	S	S
High Energy Ignition system	S	S	S
Delcotron generator with built-in solid state regulator	S	S	S
Space-efficient shock absorber/shut member bolted to front structure	S	S	S
Lower control arms with computer-selected coil springs	S	S	S
Front stabilizer bar (size)	1.06"	1.06"	1.22"
Rear suspension with torque arm to handle driving and braking forces	S	S	S
Rear suspension shock bar for precise lateral axle control	S	S	S
Rear stabilizer bar (included with Sport Suspension)	EC	NA	S

POWER TEAMS/ CHASSIS/MECHANICAL (Cont'd)	Sport Coupe	Berl- netto	Z28
Special Sport Suspension with special tuning and spring rates	NA	NA	S
Single muffler/resonator	S	S	NA
High mufflers and fully adjustable	NA	NA	S
Full unitized body construction	S	S	S
Boil-on front-end sheet metal	S	S	S
EXTERIOR			
Recessed quad rectangular headlamps	S	S	S
Black dual mirrors	S	NA	NA
Body color sport mirrors	EC	S	S
Black windshield molding and concealed wipers	S	S	S
Body-color soft-facia front-end panel	S	S	S
Front air dam and "ground-effects" rocker molding design	NA	NA	S
Special hood with simulated dual-air scoop design	NA	NA	S
Body-color lower body	S	NA	NA
Color-accented lower body with stripe	NA	S	NA
Silver, Gold or Charcoal-accented lower body	NA	NA	S
Black ignition and door keys	S	S	S
Black door handles	S	S	S
Full-opening rear hatchback	S	S	S
Rear deck spoiler	EC	EC	S
Body-color wheels with hubcaps	S	NA	NA
Aluminum spoke/fin design, gold-accented wheels	NA	S	NA
Five-spoke, gold-silver- or charcoal-accented aluminum wheels	NA	NA	S
Triple-unit tail lamps with amber turn signals	S	S	S
INTERIOR			
Standard reclining front bucket seats, fold-down rear in vinyl	S	NA	S
Standard reclining front bucket, fold-down rear seats in cloth	EC	NA	EC

INTERIOR (Cont'd)	Sport Coupe	Berl- netto	Z28
Custom interior:	EC	S	EC
Custom reclining front bucket, fold-down rear seats in vinyl	EC1	S	EC1
Custom reclining front bucket, fold-down rear seats in cloth	EC1	EC	EC1
Comfort driver's side seat with adjustable lumbar, high, lateral supports and head restraint	NA	NA	EC
Electronic instrument panel	NA	S	NA
Interior roof console	EC	S	EC
Electrically tuned AM/FM stereo radio	EC	S	EC
Intermittent windshield wiper system	EC	S	EC
Deluxe color keyed seat/shoulder belts	S	S	S
Console integral with instrument panel	S	S	S
Hinged-cover stowage compartment in console	S	S	S
Console houses shifter, ashtrays plus provision for radio and power window controls, plus heater/air conditioning and clock (except Berlletto).	SH	S	S
Clock, Quartz Electric	EC	SO	S
Soft-padded door trim panel	S	S	S
Large black padded armrests with integral pull handle	S	S	S
Carpeted lower door trim panel	EC†	S	EC†
Carpeted floor, stowage well and rear-end panel	S	S	S
Carpeted wheelhousings and quarters	EC†	S	EC†
Stowage well cover - carpeted	EC†	S	EC†
Level III acoustic package	S	NA	S
Level III acoustic package	EC	S	EC
Molded plastic tire and jack cover	S	NA	S
Carpeted tire and jack cover panel	EC†	S	EC†
Simulated suede windshield-pillar and garnish-molding finish	S	S	S
Cloth-covered, molded-foam headlining (3-mm, thick)	S	NA	S
Cloth-covered, molded-foam headlining (6-mm, thick)	EC†	S	EC†
Day/night rearview mirror	S	S	S

S - Standard EC - Extra Cost NA - Not Available * Electronic Fuel Injection #4-Cyl. only † Available only as part of Custom Interior. ‡ Quartz electric clock is extra cost (PPO U35).

1984 CAMARO

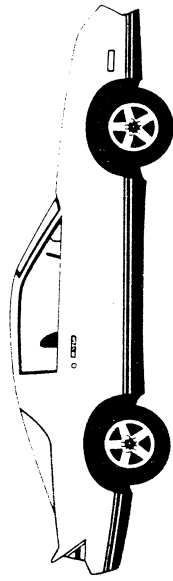

Camaro Z28

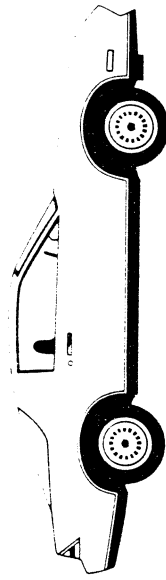

Camaro Berlinetta

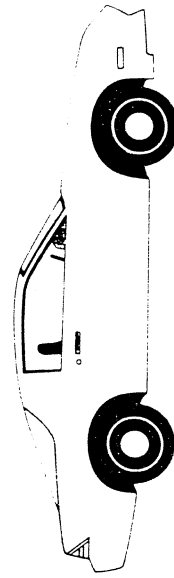

Camaro Sport Coupe

Camaro	Model No
Z28.....	1P87/Z28
Berlinetta.....	1F87
Sport Coupe.....	1FP87

INDEX

Equipment Summary	2
Standard Features	3
Feature Highlights	4-5
Camaro Z28	6-7
Camaro Berlinetta	8-9
Camaro Sport Coupe	10-11
Berlinetta Interior Features	12-13
Z28/Sport Coupe Interior Features	14-15
Options and Accessories	16-17
Body Features	18-19
Power Teams	20
Engine Specifications	20
Dimensions/Specifications	21
Service Intervals	21
Seat and Door Trim	22
Color and Trim Combinations Chart	22
Exterior Decor Features	23
Exterior Colors	24
Aluminum Wheel Colors	24
Seat Fabrics and Colors	25

See Dealer Order Guide for latest available information.

7. Cargo/Luggage with Deep-Well Stowage Area (Standard Sport Coupe, Z28)

8. Recessed Trunk Lock for Protection from the Elements

9. Dual Calibrated Instrument Panel Gages

10. Spacious Cargo Area

11. Lockable Stowage Area (Standard Sport Coupe, Z28)

12. Full-Length Floor Console

13. Deep Console Stowage Area



7.

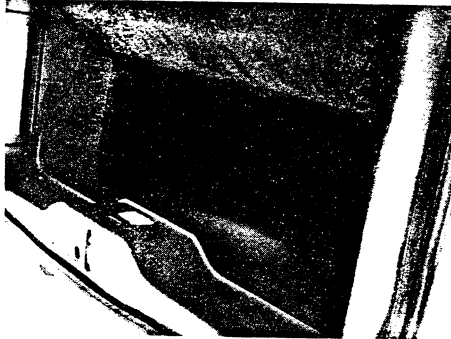

8.



9.



10.

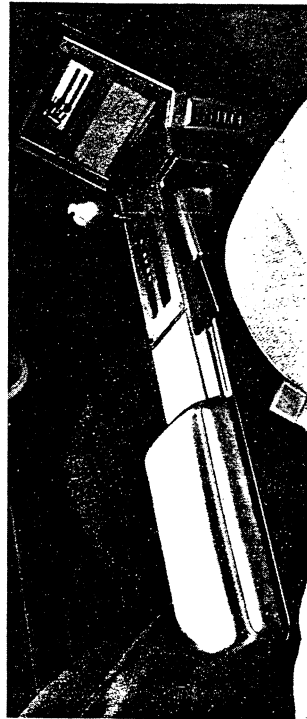

11.

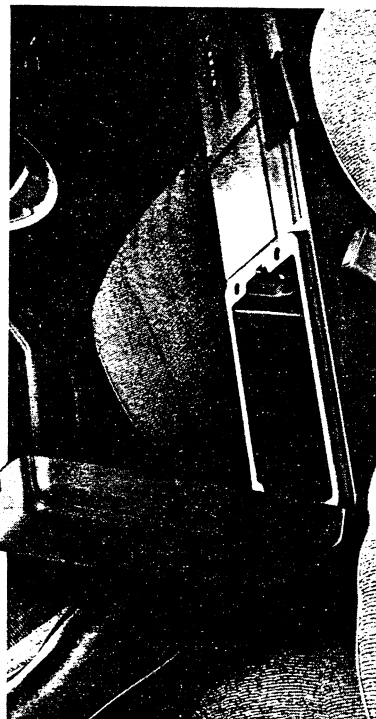

12.

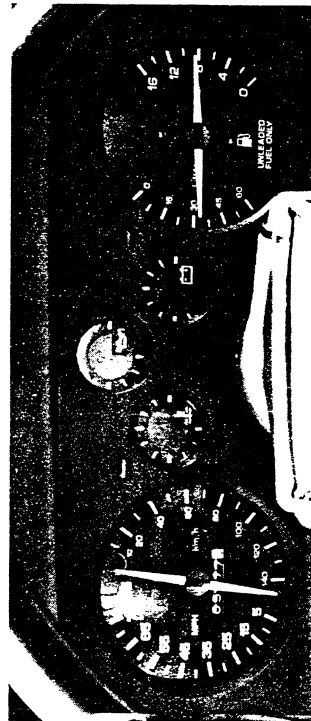

13.

CAMARO

Z28

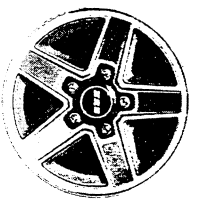
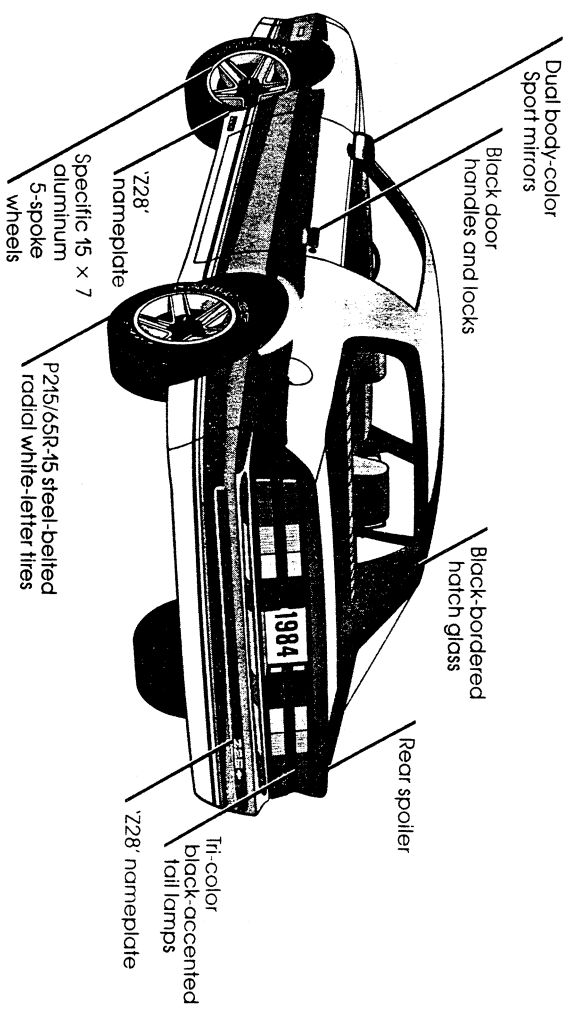
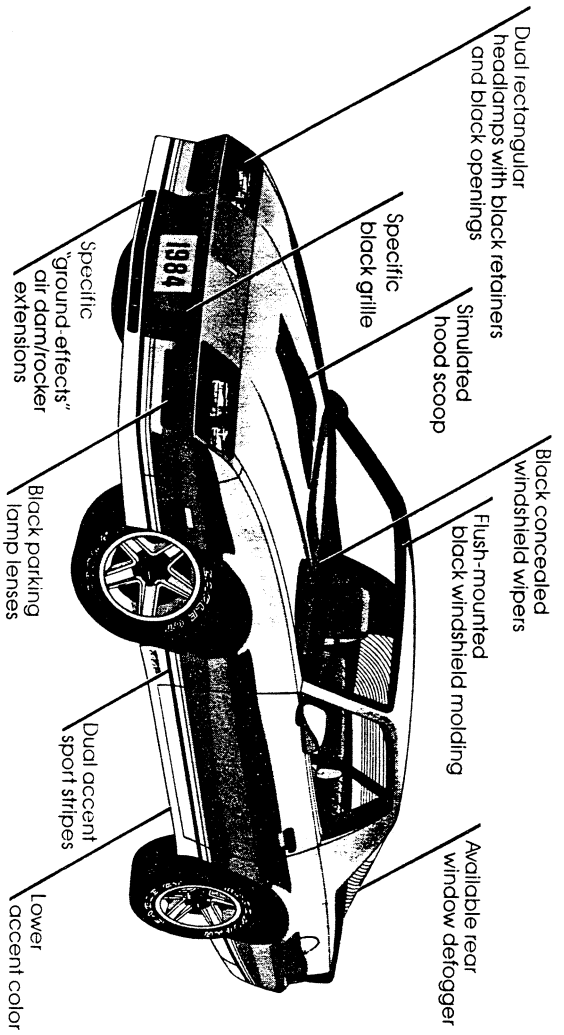

Standard 15 x 7 5-spoke cast aluminum wheel — silver, gold or charcoal accented with black center cap with Z28 insert

1. Camaro Z28 Available Custom Sport Cloth L/S Contour Bucket Seat

2. Z28 Simulated Hood Scoop Detail

3. Z28 Special Instrumentation with Tachometer

4. Camaro Z28 Front Styling

5. Camaro Z28 Rear Styling

6. Z28 5-Speed Manual Transmission Standard

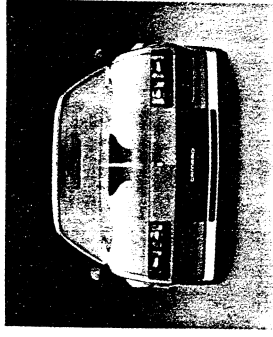

4.

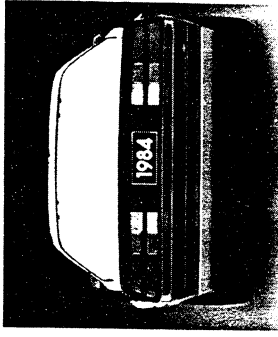

5.



1.

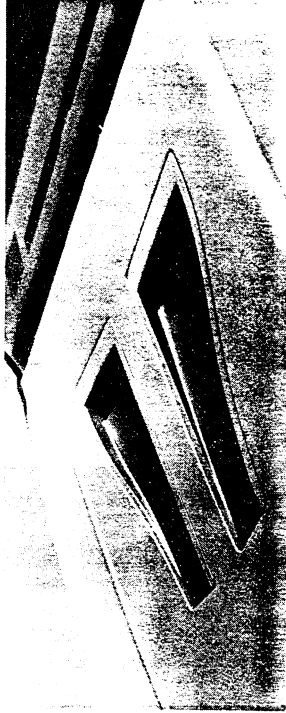

2.

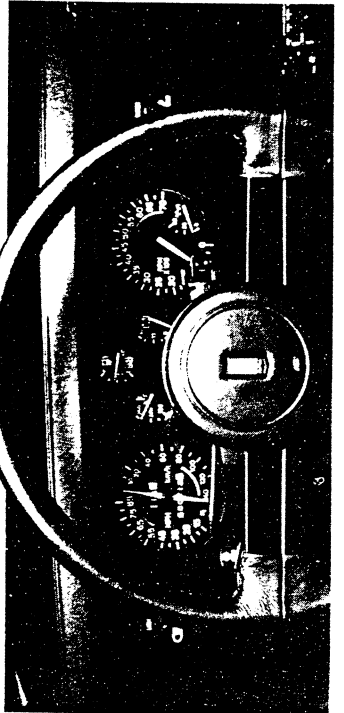

3.

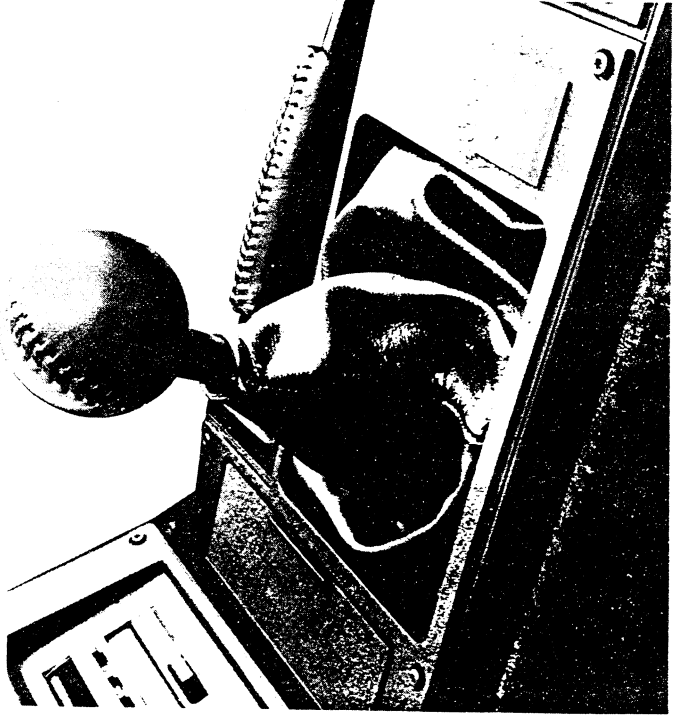

6.

CAMARO Berlinetta

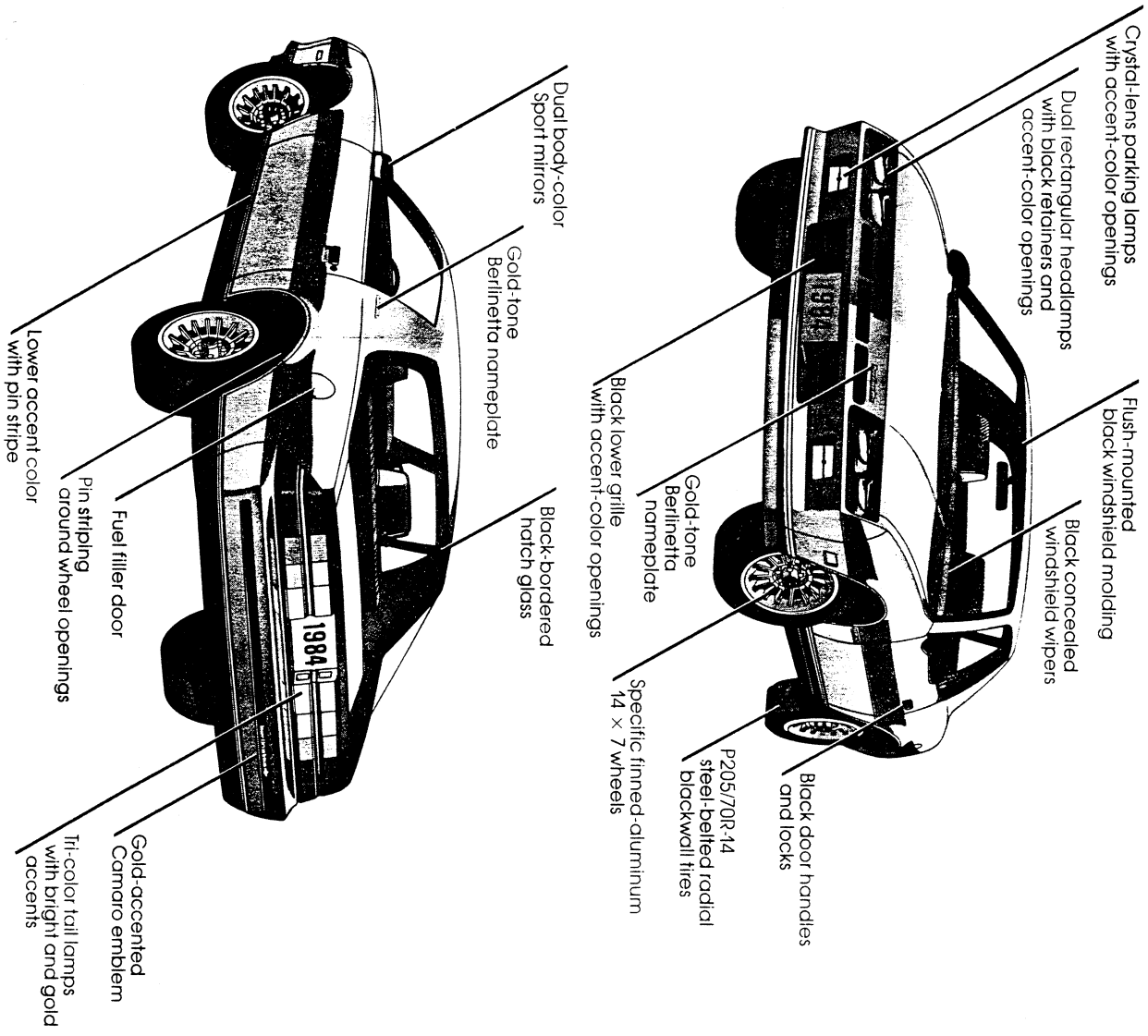

Crystal-lens parking lamps
with accent-color openings

Dual rectangular headlamps
with black retainers and
accent-color openings

Flush-mounted
black windshield molding

Black concealed
windshield wipers

Black door handles
and locks

P205/70R-14
steel-belted radial
blackwall tires

Specific finned-aluminum
14 x 7 wheels

Black lower grille
with accent-color openings

Gold-tone
Berlinetta
nameplate

Black-bordered
hatch glass

Dual body-color
Sport mirrors

Fuel filler door

Pin striping
around wheel openings

Lower accent color
with pin stripe

Gold-accented
Camaro emblem

Ti-color tail lamps
with bright and gold
accents

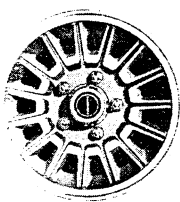

Standard 14 x 7 cast
aluminum-finned wheel
with gold paint/brushed
aluminum accents.

1. Camaro Berlinetta Standard Interior

2. Berlinetta 5-Speed Manual Transmission Standard (Automatic Transmission Lever Shown)

3. Locking Cover for Rear Storage Well

4. Camaro Berlinetta Front Styling

5. Camaro Berlinetta Rear Styling

6. Color-Keyed Luggage Compartment Carpeting and Locking Storage Area in Left Rear Panel

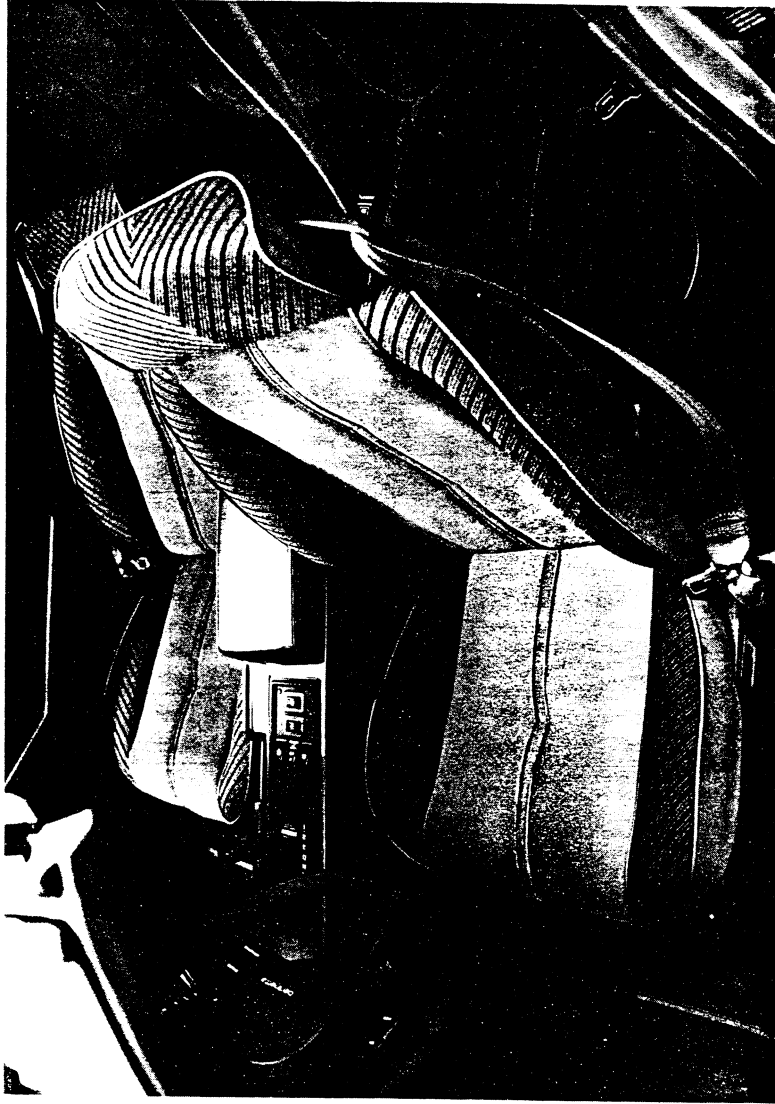

1.

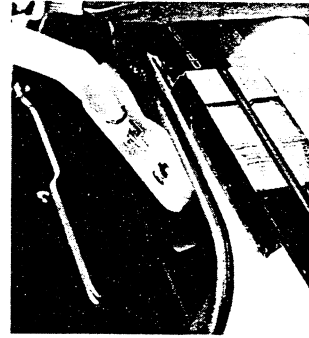

3.

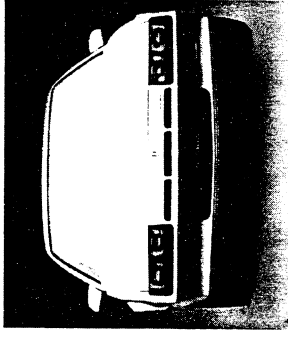

4.

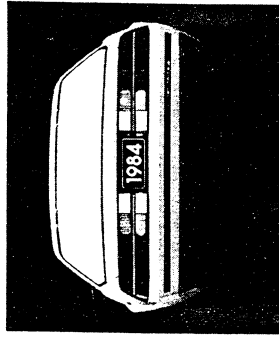

5.



6.

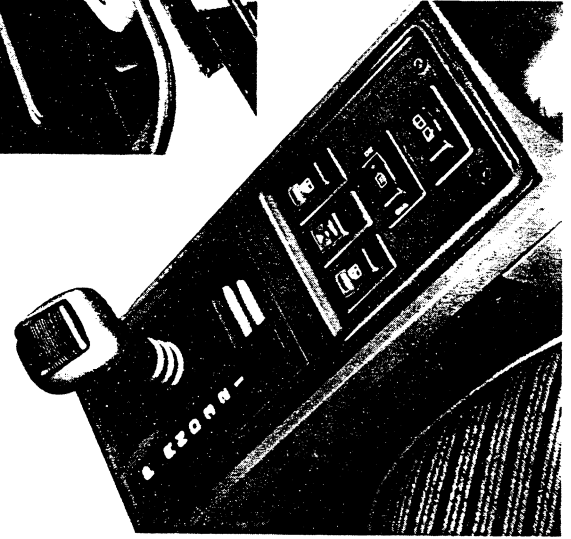

2.

CAMARO

Sport Coupe

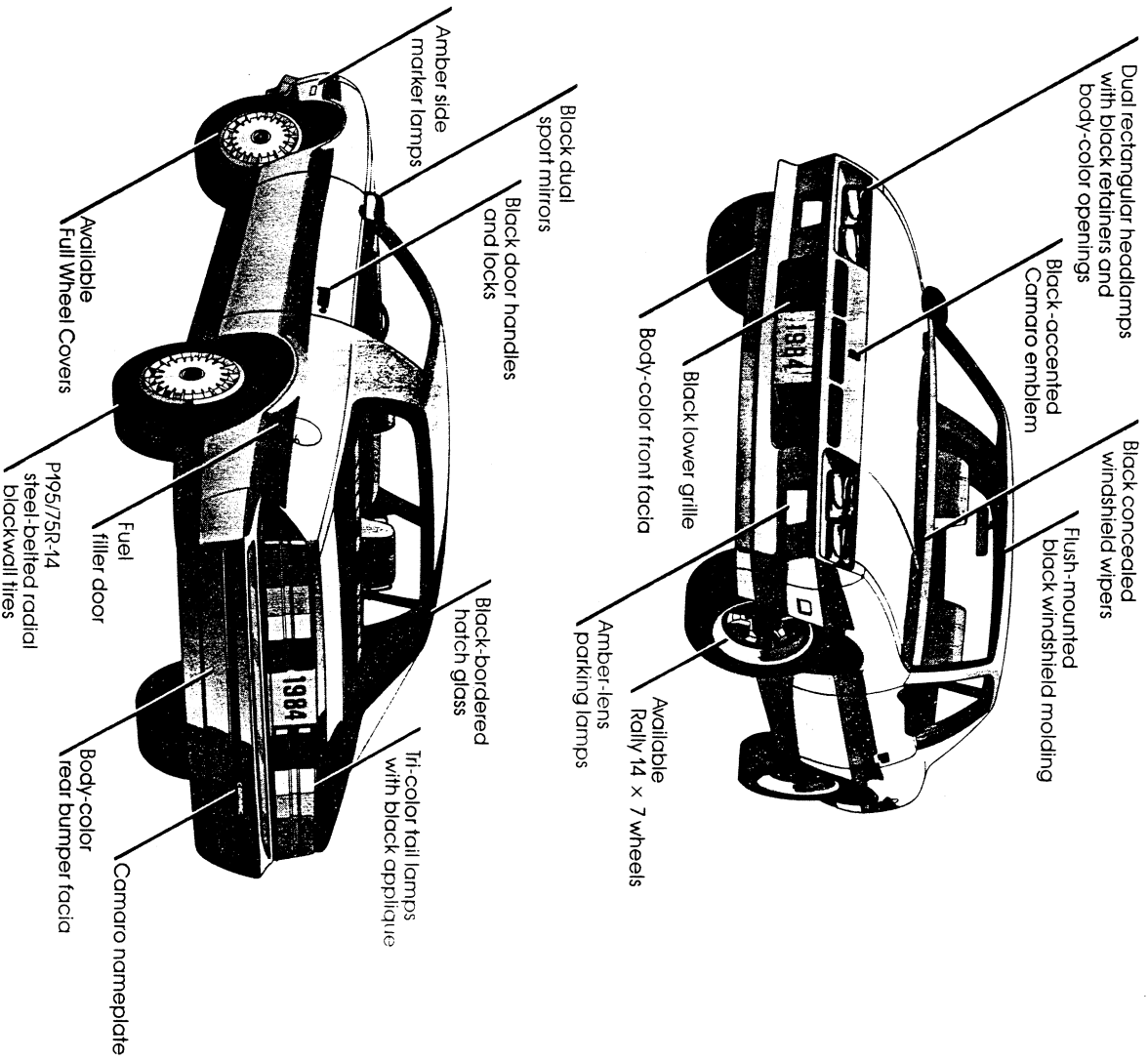

Dual rectangular headlamps with black retainers and body-color openings

Black concealed windshield wipers

Black-accented Camaro emblem

Flush-mounted black windshield molding

Black lower grille

Body-color front fascia

Amber-lens parking lamps

Available Rally 14 x 7 wheels

Black dual sport mirrors

Black door handles and locks

Amber side marker lamps

Black-bordered hatch glass

Tri-color tail lamps with black applique

Available Full Wheel Covers

Fuel filler door

P195/75R-14 steel-belted radial blackwall tires

Body-color rear bumper fascia

Camaro nameplate



Standard hubcap

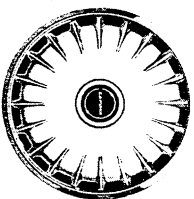

Available Full Wheel Covers (RPO PO1)

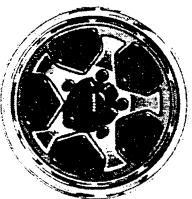

Available 14 x 7 Rally wheels - body-color with bright trim rings, black caps and spoke bezels (RPO Z17)

- 1. Camaro Sport Coupe Standard Interior with Available Cloth Trim
- 2. Wide-Opening Hatch Standard
- 3. Steering Wheel with Large Center Hub Standard
- 4. Camaro Front Styling
- 5. Camaro Rear Styling
- 6. 4-Speed Manual Transmission Standard

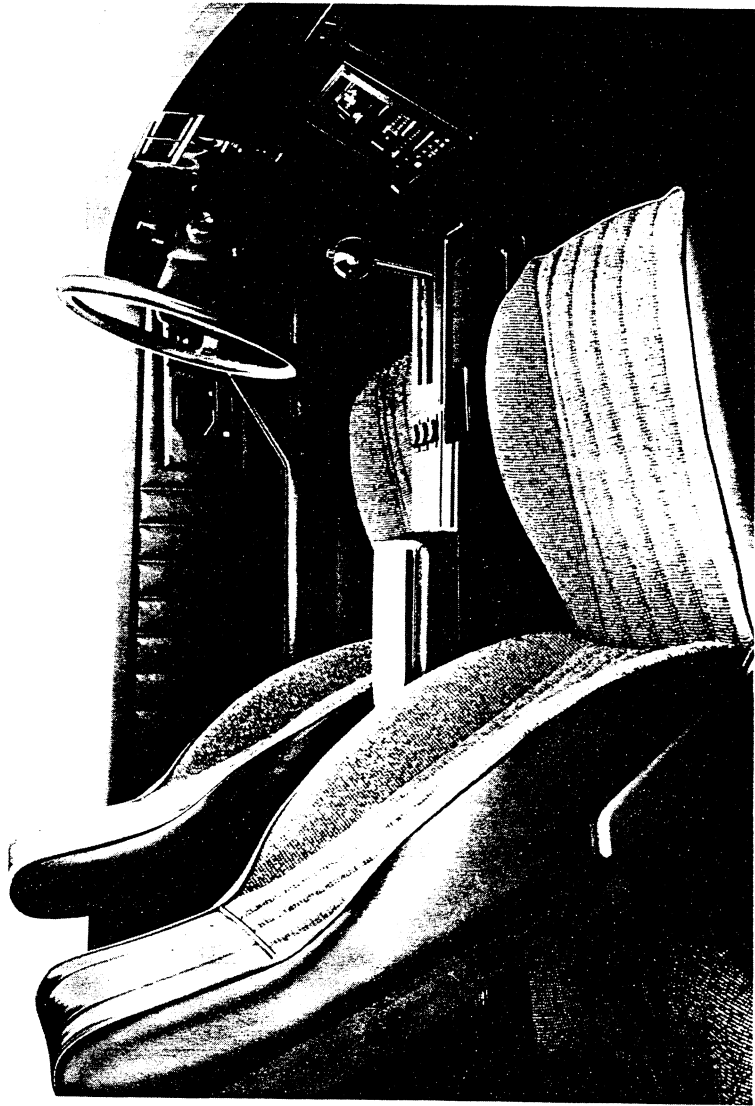

1.



2.

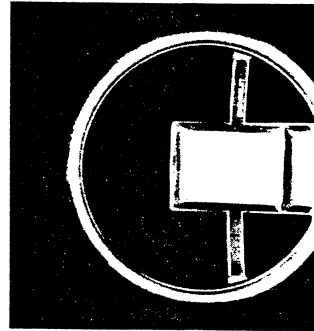

3.

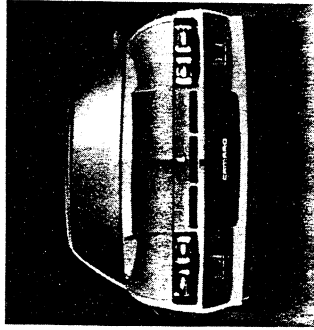

4.

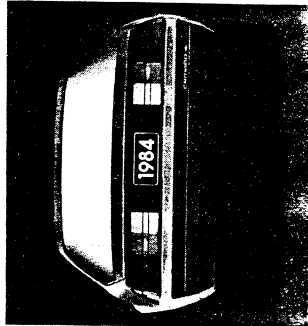

5.



6.

INTERIOR FEATURES

CAMARO BERLINETTA INSTRUMENT PANEL (shown with some available features)

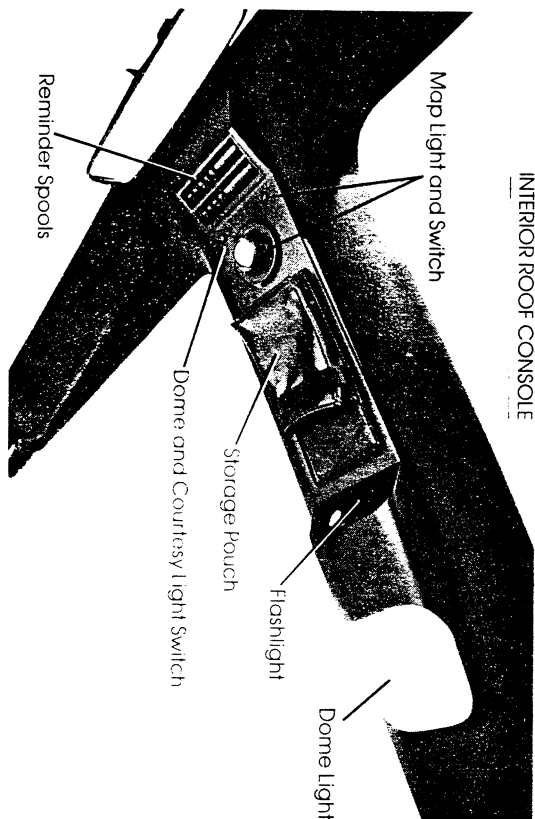
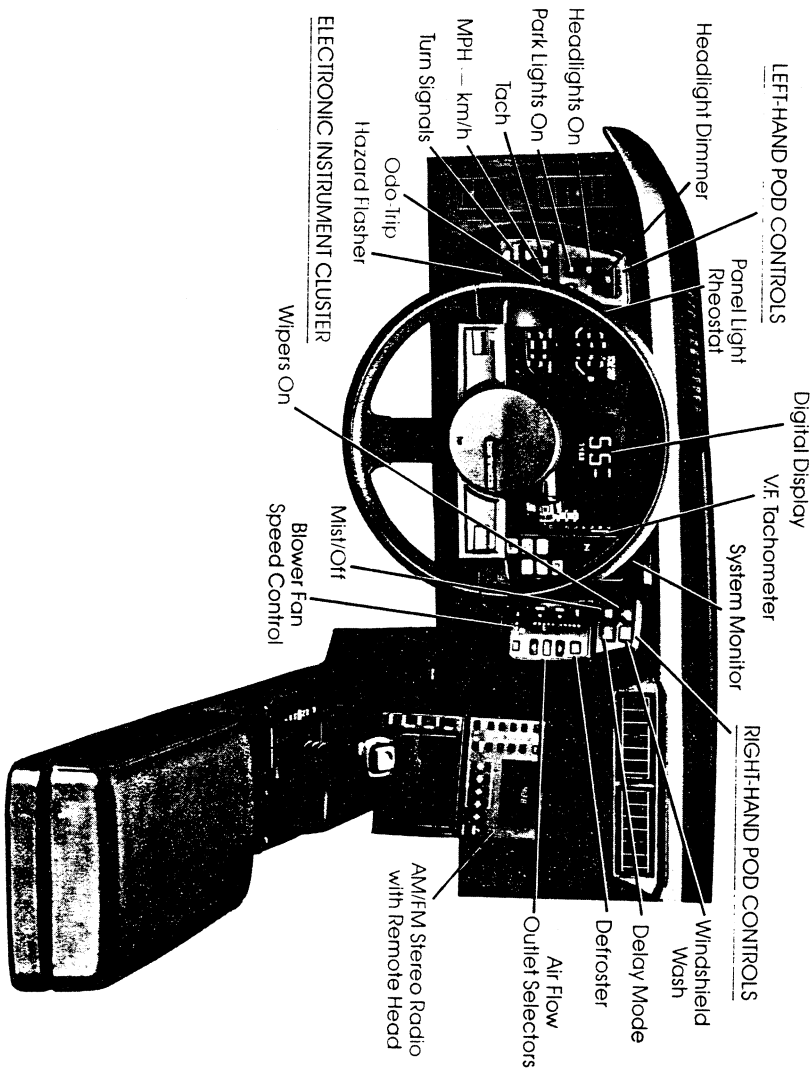

STANDARD INTERIOR FEATURES

Berlinetta

Custom interior in vinyl or cloth (includes custom door and seat trim, carpeted lower doors and sidewalls, plus added acoustical insulation)	\$
Reclining front bucket seats with inertia seat back locks	\$
Deluxe color-keyed seat and shoulder belts**	\$
Inside hood release	\$
Interior roof console	\$
Floor console	\$
Fold-down rear seat for cargo	\$
Carpeted cargo floor with deep well for luggage	\$
Carpeted cargo compartment sidewalls and locking well cover	\$
Carpeted console sidewalls	\$
Large armrests with integral door pull handles	\$
Carpeted cowl/kick pad	\$

STANDARD INTERIOR FEATURES

Berlinetta

Quiet sound group	\$
Electronic instrument cluster	\$
Black console with padded armrest and stowage compartment	\$
Black instrument panel, windshield pillar and garnish moldings	\$
Cloth, foam-backed headliner, color-keyed	\$
Color-keyed carpeting, seats, sidewalls and cargo area	\$
Day/night inside rearview mirror	\$
Visor vanity mirror, RH	\$
Door dome-lamp switches	\$
Instrument panel courtesy lamps	\$
AM/FM (ETR) stereo radio with clock	\$
Side window defoggers	\$

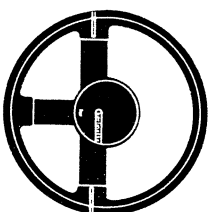

Black, with Padded Vinyl Rim and Berlinetta Nameplate as Horn Button

1. Interior Seat Back — No-Latch Folding Seat for Easy Passenger Entry, Seat Locks Upright During Sudden Stops
2. Electronically Tuned AM/FM Stereo Radio with Clock and Storage Bin Standard
3. Transmission Shift Lever with Available Power Controls
4. Large Armrests with Integral Door Pull Handles and Lower Carpeting
5. Interior Roof Console Standard
6. Berlina's Standard Interior Features Custom Cloth Seating, Carpeted Sidewalls and Foam-Backed Cloth Roof Quarter Panels

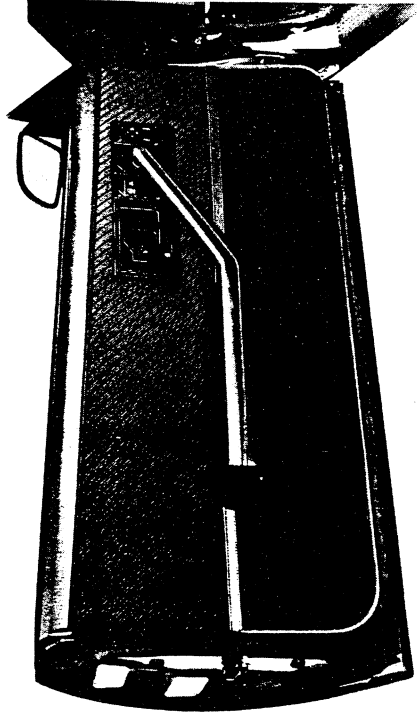
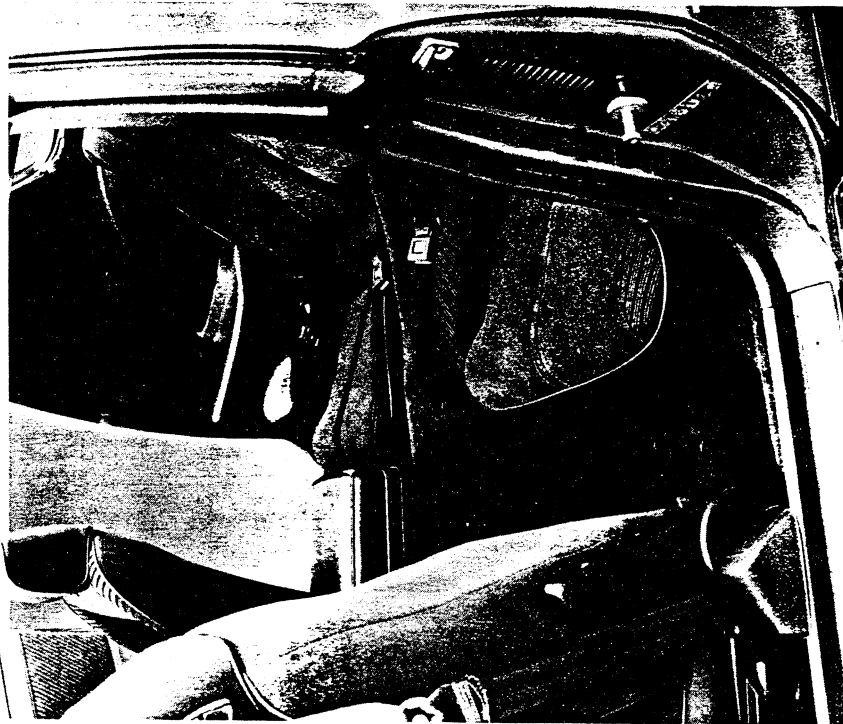

4.

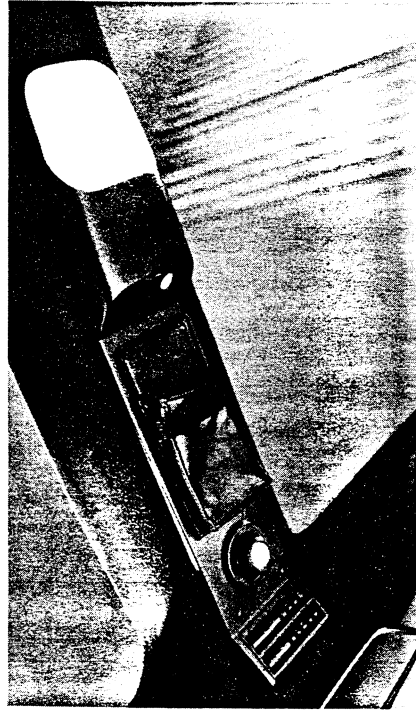

5.

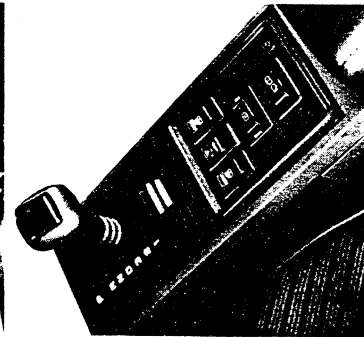

3.



2.

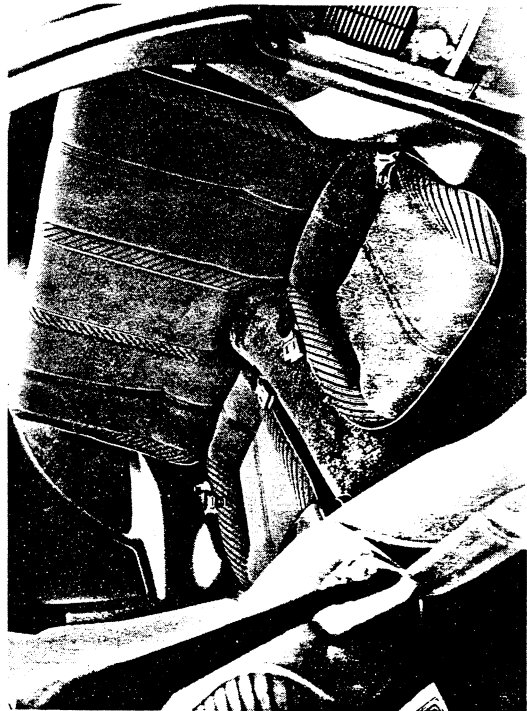

6.

INTERIOR FEATURES

CAMARO SPORT COUPE Z28 INSTRUMENT PANEL
 (shown with some available features)

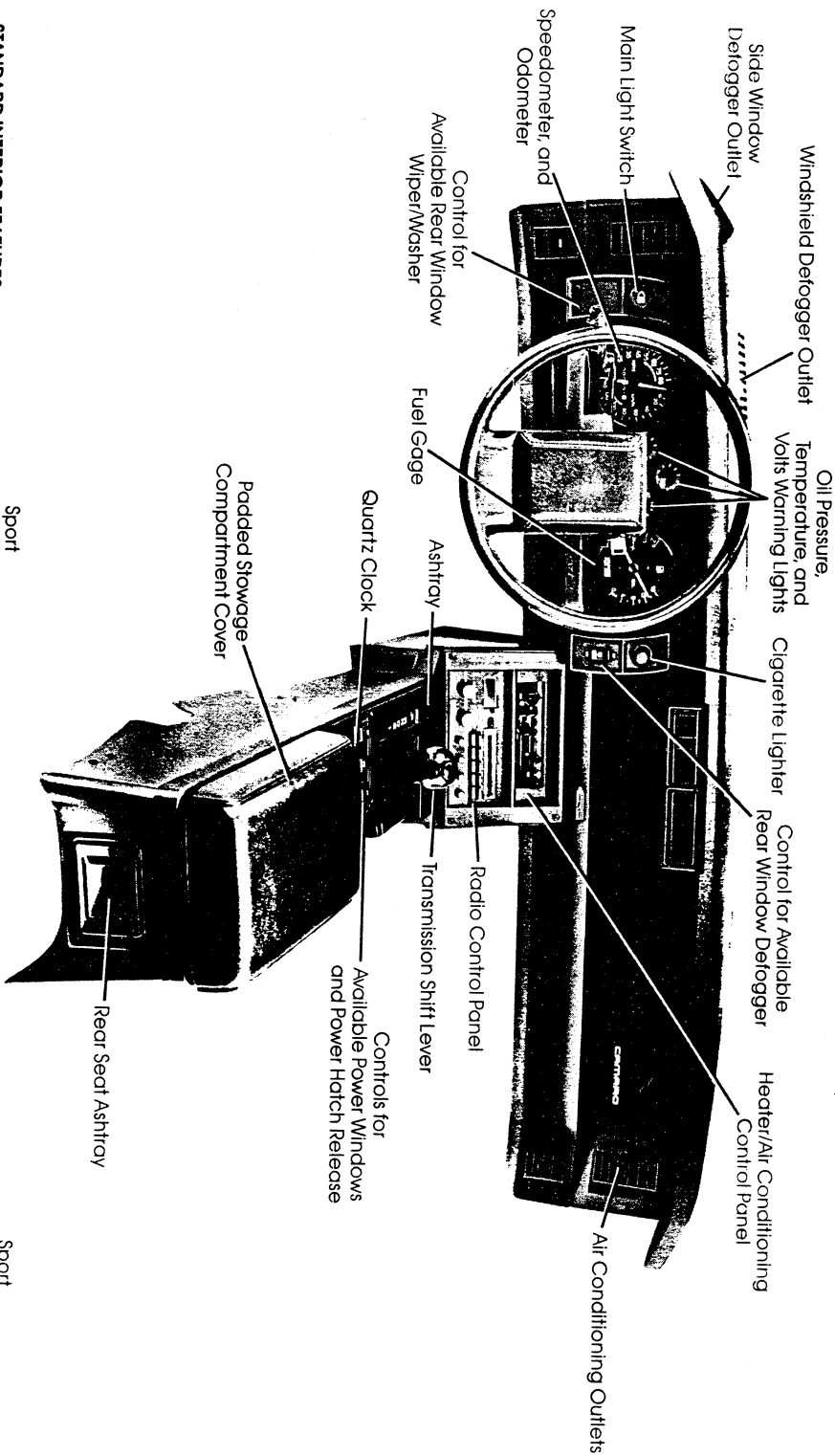

STANDARD INTERIOR FEATURES	Sport Coupe	Z28
Standard interior in vinyl or available cloth	S*	S*
Custom interior in vinyl or cloth (includes custom door and seat trim, carpeted lower doors and sidewalls, plus added acoustical insulation)	EC	EC
Interior roof console	EC	EC
Reclining front bucket seats with inertia seat back locks	S	S
Deluxe color-keyed seat and shoulder belts**	S	S
Fold-down rear seat for cargo	S	S
Carpeted cargo floor with deep well for luggage	S	S
Carpeted cargo compartment sidewalls and locking well cover	EC	EC
Large armrests with integral door pull handles	S	S
Inside hood release	S	S

STANDARD INTERIOR FEATURES

STANDARD INTERIOR FEATURES	Sport Coupe	Z28
Side window defogger	S	S
Black console with padded armrest and storage compartment (color-keyed lower except Sport Coupe)	S	S
Black instrument panel, windshield pillar and garnish moldings	S	S
Cloth, foam-backed headliner, color-keyed color-keyed carpeting, seats, sidewalls and cargo area	S	S
Day/night inside rearview mirror	S	S
Visor vanity mirror, RH	EC†	S
Door dome-lamp switches	S	S
Instrument panel courtesy lamps	EC	S
Console-mounted quartz clock	EC	S

S — Standard NA — Not Available EC — Extra Cost † Cloth is EC
 **Shoulder Belts in Front Only † Dealer-Installed

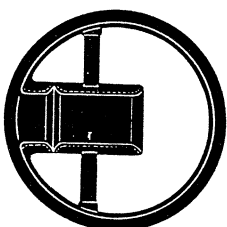

Black leather-wrapped Steering Wheel with Distinctive Horn Button Standard on Sport Coupe

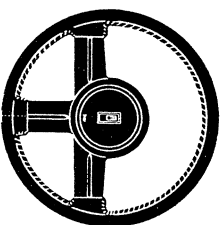

Black leather-wrapped Steering Wheel with Distinctive Horn Button Emblem Standard on Z28

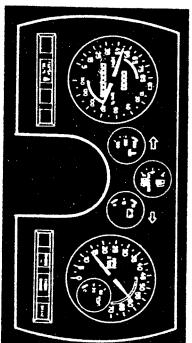

Special instrumentation with tachometer Standard on Z28. Available with Sport Coupe (RPO U21).

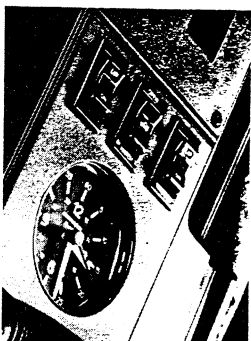

Console Controls for Available Power Windows and Hatch Release. Quartz Clock shown is Standard on Z28.

- 1. Carpeted Cargo Area
Second Seat Down
- 2. Recessed Non-Spill Gasoline
Filler Neck
- 3. Console Controls for
Available Power Windows
and Hatch Release. Quartz
Clock Shown is Standard
on Berlina
- 4. Compact Spare Tire
and Jack
- 5. Large Armrests with Integral
Door Pull Handles
- 6. Multi-Function Turn Signal/
Dimmer/Wiper/Washer
Switch

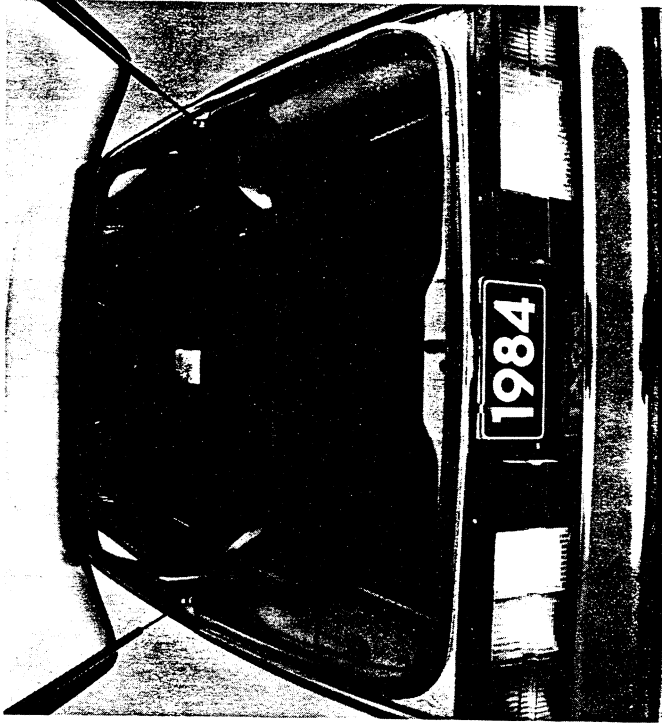

1.

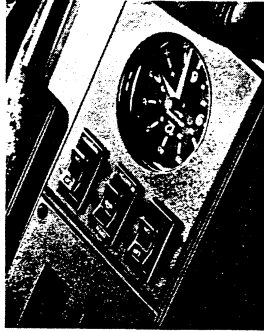

3.



2.

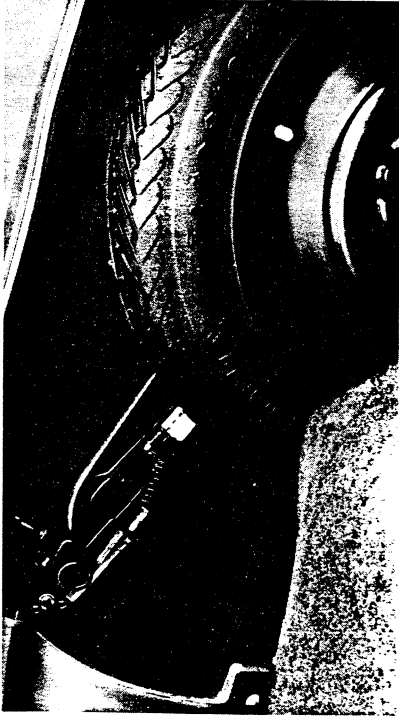

4.

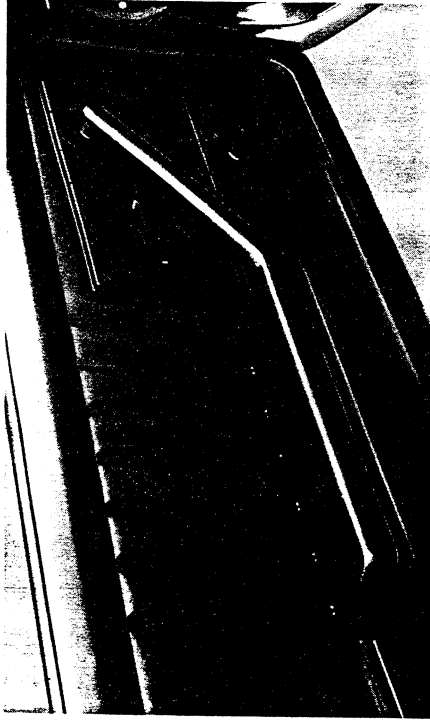

5.

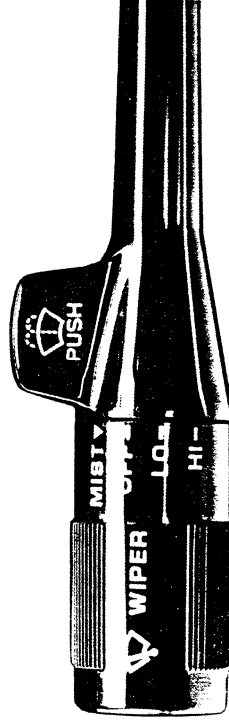

6.

OPTIONAL FEATURES

(Available at extra cost)

FACTORY-INSTALLED OPTIONAL EQUIPMENT

Air Conditioning	RPO
Air Conditioning, Electronic Control (Berlinetta only).....	C60
Axes:	C67
Limited Slip Differential.....	G80
Performance Axle Ratio.....	G92
Battery, Heavy-Duty	UA1
Brakes, Four-Wheel Disc (V8 only).....	J65
Clocks:	
Electric Quartz (Standard on Z28).....	U35
Console, Interior Roof (Standard on Berlinetta).....	DK6
Cooling, Heavy-Duty	VO8
Cover, Rear Compartment, Cargo Area	D42
Defogger, Electric Rear Window	C49
Door Lock System, Power	AU3
Engine Block Heater	KO5
Floor Covering:	
Carpet Mats, Color-Keyed Front.....	B34
Carpet Mats, Color-Keyed Rear.....	B35
Gage Package with Tachometer : Standard on Z28. Includes voltmeter, oil and temperature gages, trip odometer.....	U21
Glass, Tinted:	
All windows.....	AO1
Hatch Release, Power	A90
Headlamps, Halogen Hi-Beam	T15
Horns, Dual : Standard on Berlinetta.....	U05
Lighting, Auxiliary : Includes dome/map reading lamp*, rear compartment lamp**.....	
underhood lamp, headlamp-on reminder.....	TR9
Luggage Compartment Trim (Std. Berlinetta).....	
Includes carpeted sides and locking luggage well cover. (Reqs. Custom Interior).....	B48
Mirrors, Sport LH Remote-Control and RH Manual : (Standard on Berlinetta and Z28).....	D35
Mirrors, Sport Twin Electric Remote	DG7
Moldings:	
Body Side, Black.....	B84
Door Edge Guard, Black.....	B91
Roof Drip, Black (NA w/Removable Roof Panels).....	BX5
Quiet Sound Group (Std. Berlinetta).....	BS1
GM-Delco Radio Equipment:	
AM Radio.....	U63
AM/FM Radio.....	U69

Extended Range Sound Systems (ERS):

AM/FM Stereo (***).....	RPO
AM/FM Stereo (w/Clock) (*).....	YE1
AM/FM Stereo with Cassette Tape (w/Clock) (***).....	YE1
AM/FM Stereo with Cassette Tape, Seek-Scan (w/Clock) Graphically Equalizer (***).....	YE4
AM/FM Stereo with Cassette Tape, Seek-Scan Electronically Tuned AM/FM Stereo with Cassette Tape and Remote Control with Graphical Equalizer (Berlinetta only).....	YE2
Speakers, Dual Rear (Requires U63 or U69 Radio).....	UT4
Power Antenna. (NA with Fixed-Mast Antenna; requires factory-installed radio).....	U81
Fixed-Mast Antenna. Included with factory-installed radios. NA with power antenna.....	U75
Radio Delete (Berlinetta only).....	U73
Roof Panels, Removable Glass : With Tinted Glass Panels.....	UL5
Seat, Power, Six-Way : Driver's Side.....	CC1
Speed Control, Electronic with resume speed with all transmissions.....	AG9
Spoiler, Rear : Includes rear deck and side panel spoiler. (Std. on Z28).....	K34
Steering Wheel, Comfortilt	D80
Suspension, Sport : Includes special front stabilizer, added rear stabilizer, special shock absorbers and "high-effort feel" power steering (NA Z28).....	N33
Tires:	
P195/75R-14 steel-belted radial ply white-stripe (Sport Coupe only).....	F41
P205/70R-14 steel-belted radial ply blackwall; Sport Coupe — w/Rally wheels only; Standard on Berlinetta.....	GMX
P205/70R-14 steel-belted radial ply white-stripe (Berlinetta and Sport Coupe only) — with Rally wheels on Sport Coupe only.....	GHX
P205/70R-14 steel-belted radial ply white-letter (w/Rally wheels on Sport Coupe only).....	GHY
Transmissions: See Power Teams for availability : Automatic with overdrive.....	QHW
5-Speed manual.....	MXO
Trim, Interior : Custom Interior. Standard on Berlinetta. (See Color and Fabric Selector).....	MM5
Wheel Equipment:	
Wheel covers, full (NA Berlinetta, Z28).....	PO1

DEALER-INSTALLED ACCESSORIES

Antenna — Fixed Mast	RPO
Belt, Rear Seat Shoulder	ZJ7
Compass	A31
Container, Litter & Tissue Dispenser	
Control, Speed & Cruise	
Cover, Cargo Area Security	
Cover, Wire Wheel (Set of Four)	
Door Locking Fuel Filler	CD4
Guard, Door Edge (Stainless Steel)	C25
Guard, Door Edge (Vinyl)	
Guard, Fender Splash	
Heater, Engine Block	
Lamp, Spotlight (Hand Held)	
Lamp, Luggage	
Lamp, Underhood	
Mats, Front Rubber Twin	
Mats, Front Carpet Twin	
Mats, Rear Rubber Twin	
Mats, Rear Carpet Twin	
Mirror, Outside Rearview — Sport Manual (RH)	
Mirror, Outside Rearview — Sport Remote (LH)	
Mirror, Vanity Visor (Adhesive)	
Mirror, Vanity Visor (Lighted)	
Moldings, Body Side	
Release, Trunk Lid Lock	
Radio, AM/FM	
Radio, AM/FM Stereo	
Radio, AM/FM Stereo w/Cassette	
Radio, AM/FM Stereo w/40 Channel CB w/8-Track	
Radio, Citizens Band (40 Channel) (Universal)	
Installation Packages (Vehicles w/o Production Radio)	
Speaker Packages, Rear (Dual)	
Speakers, High Performance (Dual)	
NA — Not Available	
* Std. on Berlinetta	
** NA on Berlinetta	

- 1. Custom Cloth Interior available Sport Coupe or Z28
- 2. Rear Window Wiper and Washer
- 3. 5-speed Manual Transmission
- 4. Quartz Electric Clock, Power Windows and Power Hatch Release
- 5. Sport Mirrors, LH Remote and RH Manual
- 6. Gage Package
- 7. L/S Contour Seat



1.

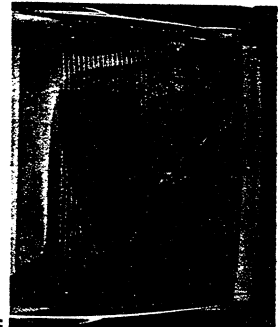

2.

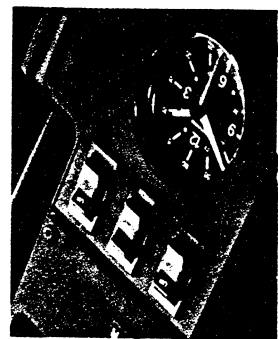

4.

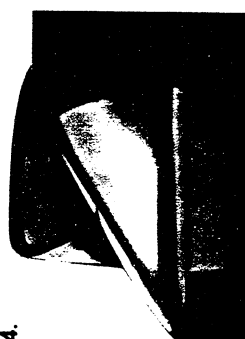

5.

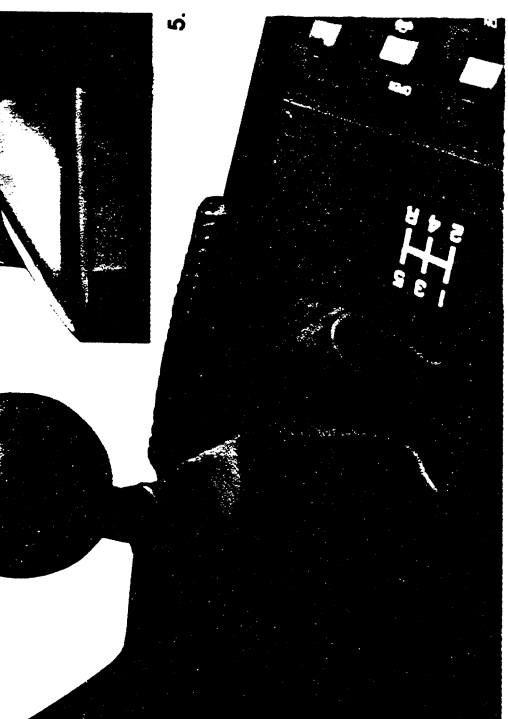

3.

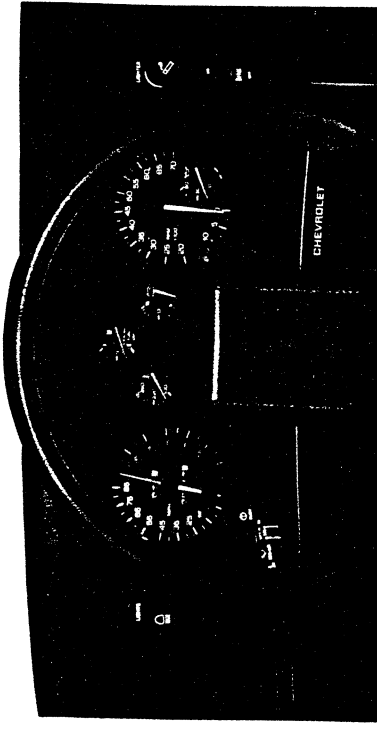

6.

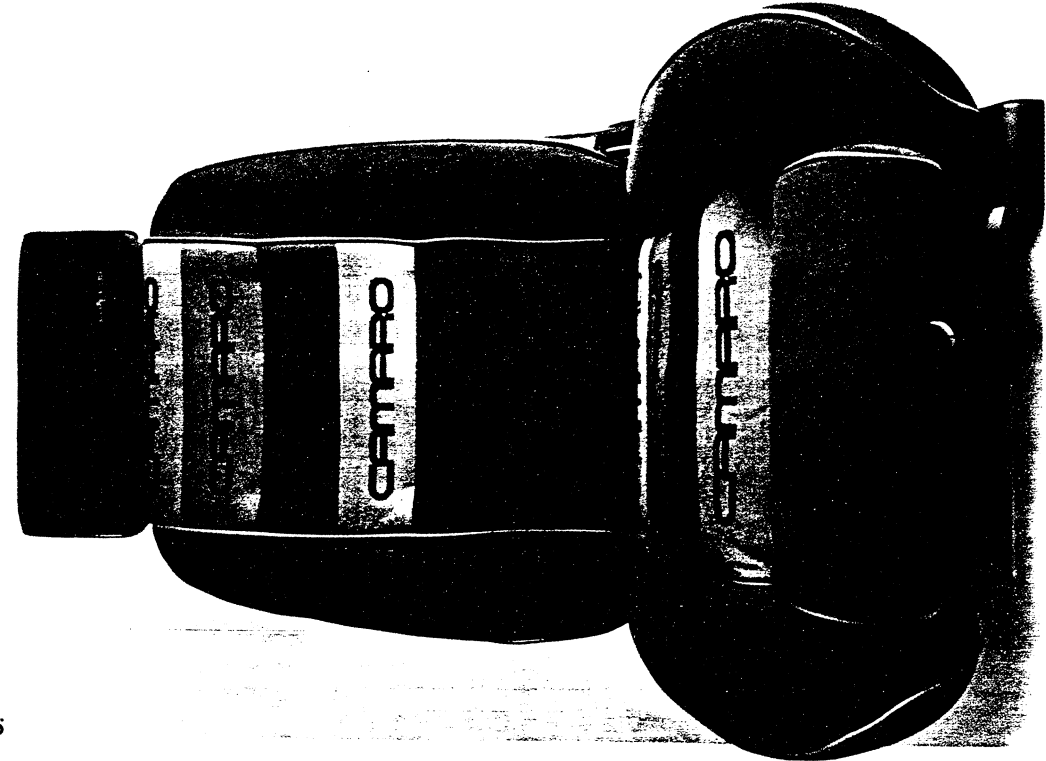

7.

BODY FEATURES

ANTI-CORROSION MEASURES

- Warding off the harmful effects of corrosion on both the structure and appearance has been a major design consideration. Many areas most subject to corrosion have been "engineered out." For example, areas that normally might collect salt, mud and debris have either been designed out, or protected by shields that keep the corrosive elements from entering. Galvanized metals, zinc-rich primers, plastic barriers, wax coatings and other corrosion-resistant materials have been liberally used throughout. Following are some of the steps taken to help keep Camaro new-looking longer:
- Galvanized suspension towers, upper tower reinforcements, lower suspension side rails, rocker inner and outer panels, underbody rails.
 - Galvanized underbody rails over the rear axle, spring supports.
 - Galvanized wheelhousing outer panels, luggage-well floor.
 - Galvanized rear quarter and sail.
 - Galvanized fender reinforcements, hood hinges.
 - Galvanized (one side) door panels and cowl air deflectors.
 - Galvanized hatch-lid inner panel, rear end panel.
 - Zincrometal fenders, hatch-lid outer panel.
 - Zinc-rich primer applied to door inners and roof panel in plenum area prior to assembly.
 - Lock pillars integral with quarter panels to eliminate joints.
 - Flush-mounted windshield with plastic molding to help prevent paint chipping and moisture underneath.

- Electrically deposited primer that actually plates the metal.
- Plastisol chip-resistant film on lower fenders, body panels, quarters and doors.
- Hot-melt wax coatings in lower fender areas.
- Aluminized wax in doors.
- Extra-thick paint film on front floor. (1 mil min.)

FINAL QUALITY STEPS

After initial anti-corrosion and sound-deadening operations, the fully assembled body (hood, fenders included) is completely flushed to help clear any dust or debris. Then it is primed in an almost dust-free atmosphere by electrodeposition process or by a spray process using corrosion-resistant flash primer. The chip-resistant coating is then applied to selected lower body panels to help guard against stone chipping. A primer-surfacer is then applied over the first primer and baked.

- After baking, the primer-surfacer is wet-sanded to help assure a smooth surface for the following color coats.
- The color topcoat is then applied in a specified thickness, to the entire body and front-end sheet metal, to help assure an exact color match between panels. Also, by attaching fenders and hood prior to painting, there is less chance of paint mismatch or damage by any assembly after painting.
- The finish is oven baked prior to masking for the accent color on two-tones.
- To help assure a hard, high-luster finish, the final color coat is fully baked.
- After the final baking process, the finish is carefully checked for marks, nicks or scratches.

SOUND-DEADENING FEATURES

With three distinctly different personalities for each Camaro model, sound levels inside the passenger compartment have been tailored to fit that personality. Separating the "wanted" from the "unwanted" sounds was part of the "fine-tuning" for each model.

Controlling sounds began with the basic shape of the Camaro... how it passes through the air. Wind noises caused by disruptions of the air flow over and around the Camaro were diminished by smoothing the edges that met the wind. Windshield and rear window are flush-mounted; mirrors designed to knife through the wind. And by reducing air turbulence at the rear of the vehicle, buffering by the wind was reduced. These factors play a part in the amount of wind noise and overall sound levels, but they also play an important part in the power it takes to move the Camaro through the air. As power requirements are reduced, fuel economy increases to make the benefits of a slippery shape even more significant.

Through extensive wind-tunnel testing and computer analysis, the Camaro is the "slipperiest" in its history. With the level of quiet achieved by reducing wind noise potential on the exterior, the next step was to tailor each model for its individual personality. Through use of space-age technology, acoustic materials were developed that proved effective in reducing sounds that could enter the interior. Heavy, fuel-wasting pads and sound insulating blankets of the past were abandoned in favor of modern, lightweight materials. On the following page are some of the methods used to achieve the interior sound levels of each model.

For A Hushed, Quiet Ride . . .

One-piece carpet assembly with a molded backing of acoustic material covers the entire passenger floor. The precise fit to floor contours also helps to control unwanted sounds.

The entire one-piece molded headliner is an acoustical sound absorber. It fits snugly against the roof to provide additional noise control and helps to maintain a more wrinkle-free fit.

Deadener applied to outer door panels

Sailpanel sound barrier standard on Berlinetta; optional on Sport Coupe and Z28

Hood insulator

Molded sound-absorber enclosures for optional radio speakers

Sound barrier assemblies in rear compartment

Deadener on rear wheel housings

Joints and holes required for fixtures during manufacture have been designed to facilitate sealing against noise.

Sound barrier assembly in floor areas

The Berlinetta also has additional sound-deadening features, including absorbers and auxiliary seals at the door lower edges, headliner backed by a thicker molded foam sound absorber. Luggage/cargo compartment is covered with sound-absorbing carpeting. (Many of the features of the Berlinetta acoustics are available in Sport Coupe and Z28 as part of the Custom Interior or Quiet Sound Group).

Bonded absorbers on the dash panel and side shrouds to suppress engine noise

Sound barrier assemblies in cowl and dash

Noise-isolating grommets in all openings in dash panel

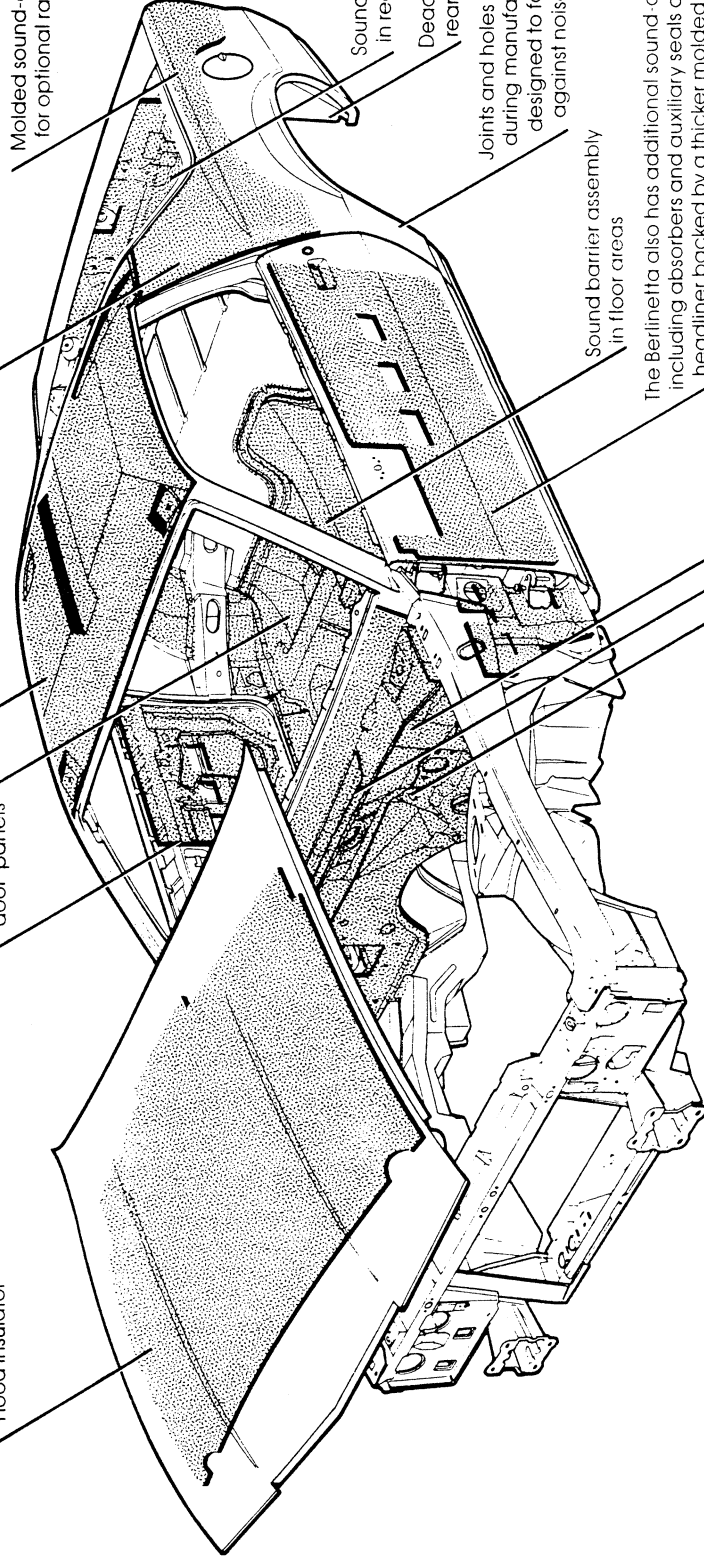

POWER TEAMS

Engine	RPO No.	Engine Availability			Transmission Availability		
		Sport Coupe	Berlinetta	Z28	4 Spd. Manual† (RPO M44)	5 Spd. Manual† (RPO M45)	Automatic w/overdrive† (RPO M40)
2.5 Liter EFI 1.4 (A)	RPO LQ9	STD	NA	NA	STD	EC	EC
2.8 Liter 2-Bbl. V6 (B)	RPO LC1	EC	STD	NA	NA	STD (2)	EC
5.0 Liter 4-Bbl. V8 (B)	RPO LG4	EC	EC	STD	NA	STD (3)	EC
5.0 Liter 4-Bbl. V8 (H.O.) (B)	RPO L69	NA	NA	EC	NA	STD	EC

STD --- Standard NA --- Not Available EC --- Extra Cost *Electronic Fuel Injection (1) Floor-mounted shift control (2) Standard on Berlinetta; EC on Sport Coupe
 (3) Standard on Z28 (A) Produced by GM --- Pontiac Motor Division (B) Produced by GM --- Chevrolet Motor Division
 NOTE: SEE DEALER ORDER GUIDE FOR AXLE RATIOS.

ENGINE SPECIFICATIONS

ENGINE TYPE	2.5 Liter EFI 1.4 (RPO LQ9)	2.8 Liter 2-Bbl. V6 (RPO LC1)	5.0 Liter 4-Bbl. V8 (RPO LG4)	5.0 Liter 4-Bbl. V8 (H.O.) (RPO L69)
DISPLACEMENT (CU. IN.)	In-Line 4-Cylinder 151	60° V6 - OHV 173	90° V8 OHV 305	90° V8 OHV 305
BORE AND STROKE (IN.)	4.00 x 3.00	3.50 x 2.99	3.736 x 3.48	3.736 x 3.48
HP* (cc RPM)	92 (cc 4000)	107 (cc 4800)	150 (cc 4000)	190 (cc 4800)
TORQUE† (cc RPM (LBS.-FT.))	134 (cc 2800)	145 (cc 2100)	240 (cc 2400)	240 (cc 3200)
COMPRESSION RATIO	8.2:1	8.5:1	8.6:1	9.5:1
FUEL INDUCTION	Electronic Fuel Injection (EFI)	Variable 2-Barrel Carburetor	Quadrajet 4-Barrel Carburetor	Quadrajet 4-Barrel Carburetor
FUEL REQUIREMENT	None Required	87-Octane Rating Unleaded Gasoline†	Automatic Electric	Automatic Electric
CHOKE	None Required	Hydraulic	Hydraulic	Hydraulic
VALVE LIFTERS	Single	Single With V-Type Manifold Crossover	Dual Bed With Monolith Substrate	Dual Bed With Monolith Substrate #
ENGINE EXHAUST	Single Bed With Pellet Substrate	Dual Bed With Monolith Substrate	Single --- Reverse Flow Type	Single --- Free Flow Type
CATALYTIC CONVERTER	Single --- Reverse Flow Type	None	None	None
MUFFLER/S	None	None	None	None
RESONATORS	None	None	None	None
TAILPIPE/S	Single	Single	Dual	Dual
IGNITION SYSTEM	12-Volt High Energy Ignition	42 Amp	94 Amp	94 Amp
DELCO TRON GENERATOR	405 Amp	405 Amp	500 Amp	500 Amp
BATTERY (SAE CAPACITY RATING) --- Cold Crank Amps	AC R44TSX	AC R43CTS	AC R45TS	AC R45TS
SPARK PLUGS	9.2	12.1	15.2	15.8
COOLING SYSTEM CAPACITY (GTS.)	3.0††	4.0††	5 --- Less Filter	5 --- Less Filter
CRANKCASE CAPACITY (GTS.)	3.0††	4.0††	5 --- Less Filter	5 --- Less Filter

*SAE net OHV --- Overhead Valve † 85-Octane rating may be used in certain high-altitude areas specified in Owner's Manual. Gasolol of equivalent octane rating may also be used, provided it is blended of not more than 10% ethanol. †† Approximate capacity with or without filter change. # Free-flow converter with wide-oval inlet and outlet.



2.5 Liter EFI 1.4 Engine



2.8 Liter 2-Bbl. V6 Engine

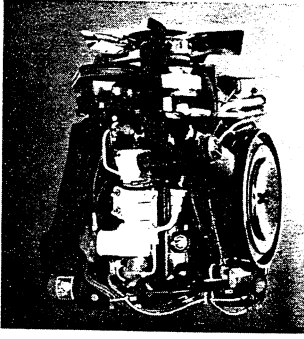

5.0 Liter 4-Bbl. V8 Engine

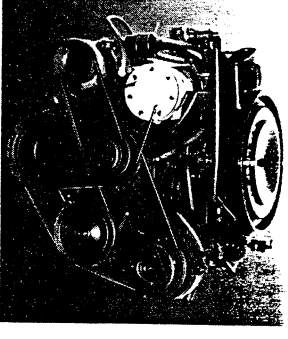

5.0 Liter V8 4-Bbl. V8 (H.O.) Engine

DIMENSIONS, SPECIFICATIONS & SERVICE INTERVALS

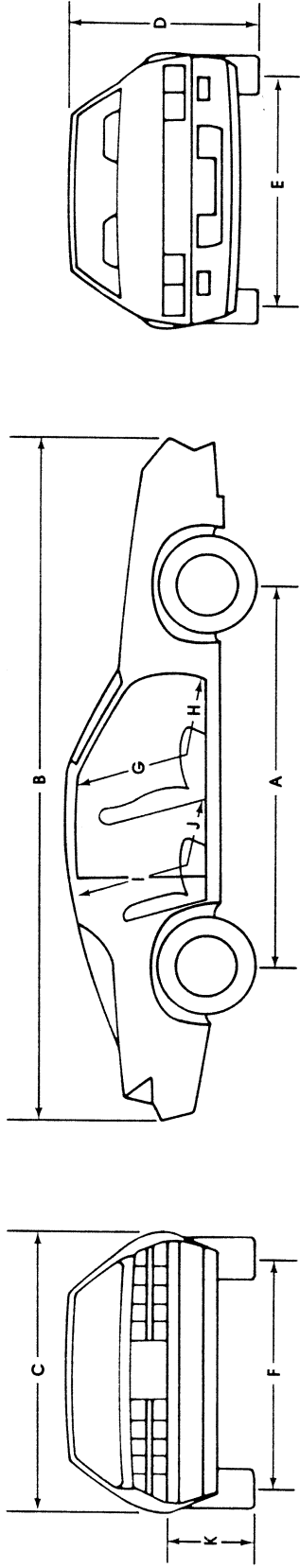

EXTERIOR DIMENSIONS (in.)	SPORT COUPE	BERLINETTA	Z28
A Wheelbase	101.0	101.0	101.0
B Length (overall)	187.8	187.8	187.8
C Width (overall)	72.8	72.8	72.8
D Height (overall)	50.0	50.0	50.0
E Tread front	60.7	60.7	60.7
F Tread rear	61.6	61.6	61.6
Minimum ground clearance	4.8	4.8	4.8
INTERIOR ROOMINESS (in.)			
G Head room front	37.0	37.0	37.0
H Leg room front	43.0	43.0	43.0
Shoulder room front	57.5	57.5	57.5
I Hip room front	56.3	56.3	56.3
J Head room rear	35.6	35.6	35.6
Leg room rear	28.6	28.6	28.6
Shoulder room rear	56.3	56.3	56.3
Hip room rear	42.8	42.8	42.8
LUGGAGE COMPARTMENT			
K Lifter height	34.7	34.7	34.7
Cargo volume index w/rear seat up (cu. ft)	11.6	11.6	11.6
Cargo volume index w/rear seat down (cu. ft)	31.2	31.2	31.2
RATED FUEL TANK CAPACITY (gallons)			
CURB WEIGHT (pounds)	15.5	16.2	16.2
	2875	2897	3169
SERVICE INTERVALS*			
Engine Oil	12 months or 7,500 miles	12 months or 7,500 miles	12 months or 7,500 miles
Oil Filter	12 months or 7,500 miles, every 15,000 miles thereafter	Automatic Transmission	Automatic Transmission
Spark Plugs	30,000 miles	Fluid Change	Every 100,000 miles

*Under ideal conditions. Consult Owner's Manual for conditions requiring more frequent service intervals.

SEAT & DOOR TRIM

COLOR & TRIM COMBINATIONS

Interior Colors

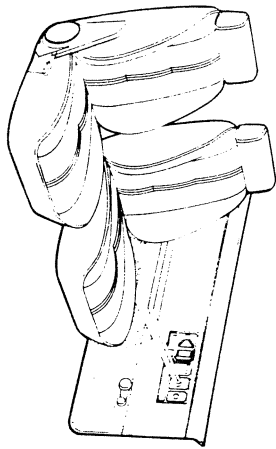

Camaro Custom Cloth Or Vinyl Reclining Bucket Seats With Adjustable Head Restraints. Standard On Berlinese. Available For Sport Coupe And Z28

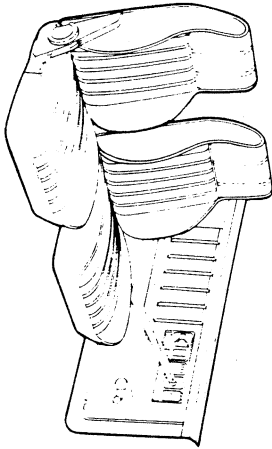

Camaro Sport Coupe & Z28 Reclining Bucket Seats. Vinyl Standard. Cloth Available

Model	Seat Type	Interior Colors																		
		Dark Blue	Dark Brown	Camel	Charcoal	Sand Gray	Charcoal/Red Orange	Dark Blue	Dark Brown	Camel	Charcoal	Sand Gray	Charcoal/Red Orange	Dark Blue	Dark Brown	Camel	Charcoal	Sand Gray	Charcoal/Red Orange	
Sport Coupe	Standard Vinyl Bucket	X																		
	Available Cloth Bucket	X	X	X	X	X	X	X	X	X	X	X	X	X	X	X	X	X	X	X
	Available Custom Vinyl Bucket	X	X	X	X	X	X	X	X	X	X	X	X	X	X	X	X	X	X	X
Berlinese	Available Custom Cloth Bucket	X	X	X	X	X	X	X	X	X	X	X	X	X	X	X	X	X	X	X
	Standard Custom Vinyl Bucket	X	X	X	X	X	X	X	X	X	X	X	X	X	X	X	X	X	X	X
	Standard Custom Cloth Bucket	X	X	X	X	X	X	X	X	X	X	X	X	X	X	X	X	X	X	X
Z28	Standard Vinyl Bucket	X																		
	Available Cloth Bucket	X	X	X	X	X	X	X	X	X	X	X	X	X	X	X	X	X	X	X
	Available Custom Vinyl Bucket	X	X	X	X	X	X	X	X	X	X	X	X	X	X	X	X	X	X	X
Z28	Available Custom Cloth Bucket	X	X	X	X	X	X	X	X	X	X	X	X	X	X	X	X	X	X	X
	Available Custom Cloth L/S	X	X	X	X	X	X	X	X	X	X	X	X	X	X	X	X	X	X	X
	Available Custom Cloth L/S Contour Bucket	X	X	X	X	X	X	X	X	X	X	X	X	X	X	X	X	X	X	X

EXTERIOR COLORS	CODE	SC		B		Z		SC		B		Z		SC		B		Z		SC		B		Z	
		SC	B	B	Z	SC	B	B	Z	SC	B	B	Z	SC	B	B	Z	SC	B	B	Z	SC	B	B	Z
White	11	X	X	X	X(D)	X	X	X	X(E)	X	X	X	X(A)	X	X	X	X(B)	X	X	X	X(G)	X	X	X	X(B)
Silver (Metallic)	15	X	X	X	X	X	X	X	X	X	X	X	X(A)	X	X	X	X(C)	X	X	X	X(G)	X	X	X	X(C)
Black	19	X	X	X	X	X	X	X	X	X	X	X	X(A)	X	X	X	X(D)	X	X	X	X(G)	X	X	X	X(C)
Light Blue (Metallic)	22	X	X	X	X	X	X	X	X	X	X	X	X(A)	X	X	X	X	X	X	X	X(G)	X	X	X	X(C)
Dark Blue (Metallic)	27	X	X	X	X(D)	X	X	X	X	X	X	X	X(A)	X	X	X	X	X	X	X	X(G)	X	X	X	X(C)
Beige	59	X	X	X	X	X	X	X	X	X	X	X	X(A)	X	X	X	X	X	X	X	X(G)	X	X	X	X(C)
Light Brown (Metallic)	62	X	X	X	X	X	X	X	X	X	X	X	X(A)	X	X	X	X	X	X	X	X(G)	X	X	X	X(C)
Dark Gold (Metallic)	65	X	X	X	X	X	X	X	X	X	X	X	X(A)	X	X	X	X	X	X	X	X(G)	X	X	X	X(C)
Dark Brown (Metallic)	67	X	X	X	X	X	X	X	X	X	X	X	X(A)	X	X	X	X	X	X	X	X(G)	X	X	X	X(C)
Red	75	X	X	X	X	X	X	X	X	X	X	X	X(A)	X	X	X	X	X	X	X	X(G)	X	X	X	X(C)
Charcoal (Metallic)	82	X	X	X	X	X	X	X	X	X	X	X	X(A)	X	X	X	X	X	X	X	X(G)	X	X	X	X(C)

SC --- Sport Coupe B --- Berlinese Z --- Z28
 Z28 EXTERIOR ACCENT STRIPING --- Gold (A); Red (B); Silver (C); Blue (D); Brown (E); Red/Orange (F); Charcoal (G)

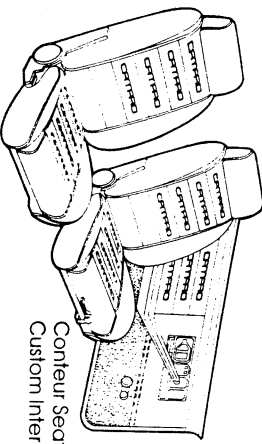

Contour Seat With Custom Interior

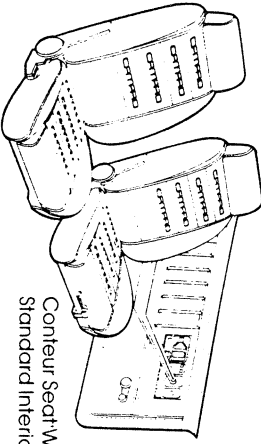

Contour Seat With Standard Interior

L/S CONTEUR BUCKET SEAT --- Z28 ONLY
 Includes special driver's-side seat with fully adjustable head restraint, thigh and lumbar supports, plus adjustable lateral support for cushion and backrest. Passenger-side seat is similarly styled, but with adjustable head restraint only. Available for Z28 with either standard or Custom Interior

See Dealer Order Guide for latest available information

EXTERIOR DECOR FEATURES

Rear Spoiler (RPO D80)

Includes deck lid and side panel spoiler. Available for Berlinetta and Sport Coupe models; standard on Z28.

Removable Glass Roof Panels (RPO CC1)

Tinted glass panels available for all models except with Black Roof Drip Moldings (RPO BX5).

Black Roof Drip Moldings (RPO BX5)

Available for all models except with Removable Glass Roof Panels (RPO CC1).

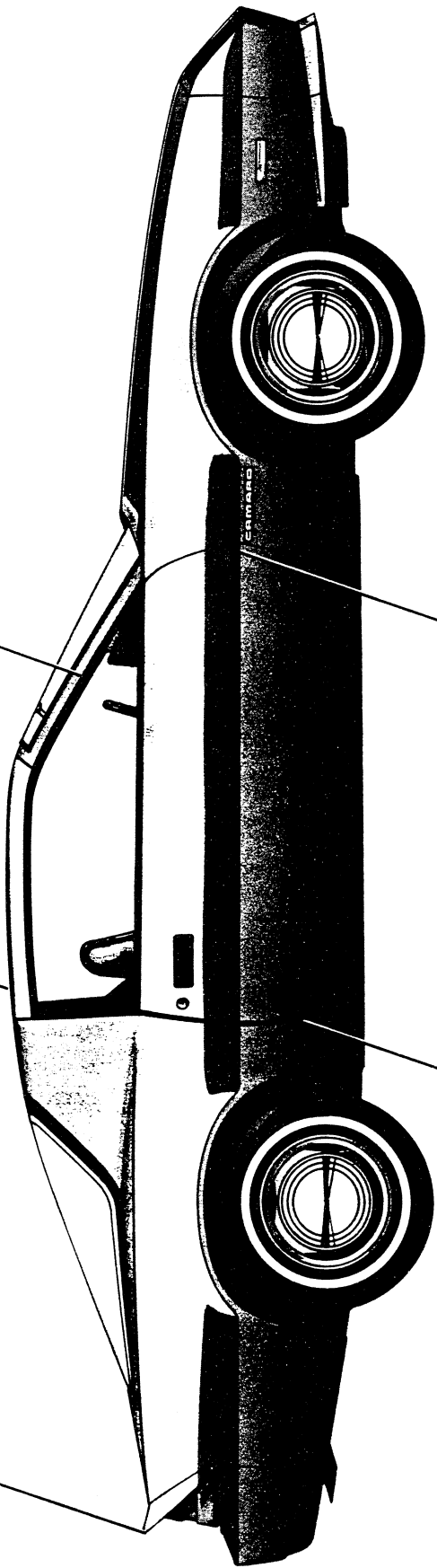

Black Door Edge Guards (RPO B91)

Available for all models.

Black Body Side Moldings (RPO B84)

Available for all models.

See Dealer Order Guide for latest available information.

EXTERIOR COLORS

41 — White

15 — Silver (Metallic)

19 — Black

22 — Light Blue (Metallic)

27 — Dark Blue (Metallic)

59 — Beige

62 — Light Brown (Metallic)

65 — Dark Gold (Metallic)

67 — Dark Brown (Metallic)

75 — Red

82 — Charcoal (Metallic)

ALUMINUM WHEEL COLORS

Z28

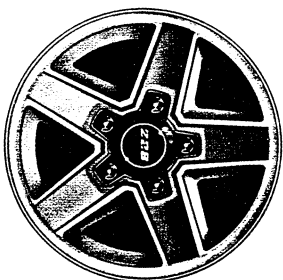

Gold

Z28

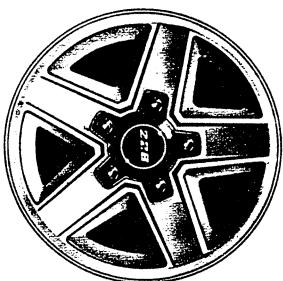

Silver

Z28

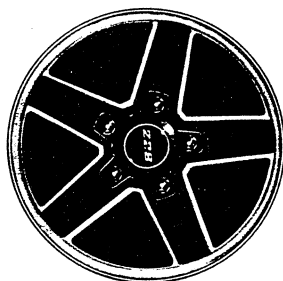

Charcoal

BERLINETTA

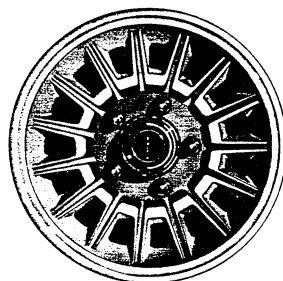

Gold

Note: Gold aluminum wheels with brushed accents standard on Berlinetta with all interior/exterior color combinations.

Exterior Color	Code	Interior Trim Color			
		Dark Blue	Dark Brown	Camel	Charcoal
Beige	59			Gold	Gold
Black	19			Gold	Silver
Blue, Dark (Met)	27	Silver		Silver	Silver
Brown, Dark (Met)	67		Silver		
Charcoal (Met)	82			Gold	Silver
Gold, Dark (Met)	65			Gold	Silver
Red	75			Silver	Silver
Silver (Met)	45			Charcoal	Charcoal
White	11	Silver	Silver	Gold	Silver
				Charcoal/Red Orange	Silver
					Sand Gray
					Silver

INTERIOR COLORS

Camaro Sport Coupe & Z28
Standard Vinyl Interior



Dark Blue



Dark Brown



Camel



Charcoal



Sand Gray

Camaro Sport Coupe & Z28
Available Cloth Interior



Dark Blue



Dark Brown



Camel



Charcoal



Sand Gray

Camaro Berlinetta
Standard Vinyl Interior



Dark Blue

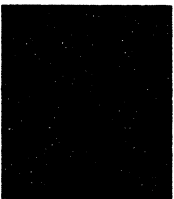

Dark Brown

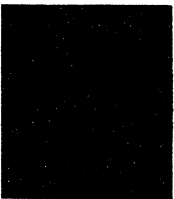

Charcoal

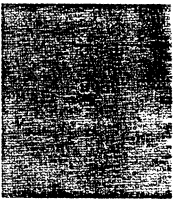

Sand Gray

Camaro Sport Coupe & Z28
Available Vinyl Custom Interior



Dark Blue



Dark Brown

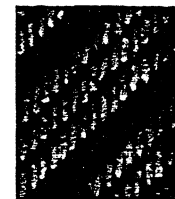

Camel



Charcoal

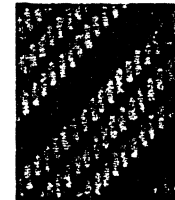

Sand Gray

Camaro Berlinetta
Standard Cloth Interior



Dark Blue



Dark Brown



Charcoal/Red
Orange

Camaro Z28 Cloth L/S
Contour Seat

Available with either Standard
Cloth or Custom Cloth Interiors

See Dealer Order Guide for latest available information.

1984 BERLINETTA INSTRUMENT CLUSTER

ALL CLUSTER GRAPHICS
EDGE LIT
SPEEDOMETER, ODOMETER
AND TACHOMETER ON
WHEN EVER THE IGNITION
IS ON EXCEPT WHEN
DIMMED OR TURNED OFF
BY PANEL LIGHT RHEOSTAT

DIGITAL DISPLAY

Display of speedometer (mph or
kph) and odometer mode (odo,
trip or tach)

V. F. TACHOMETER

- Display flashes when display reaches yellow line
- Display flash rate increases at red line

SYSTEM MONITOR

- Lower seven telltales sequen at engine start
- "OK" light comes on briefly after all telltales (except ID) out
- Lights function as normal telltales during driving

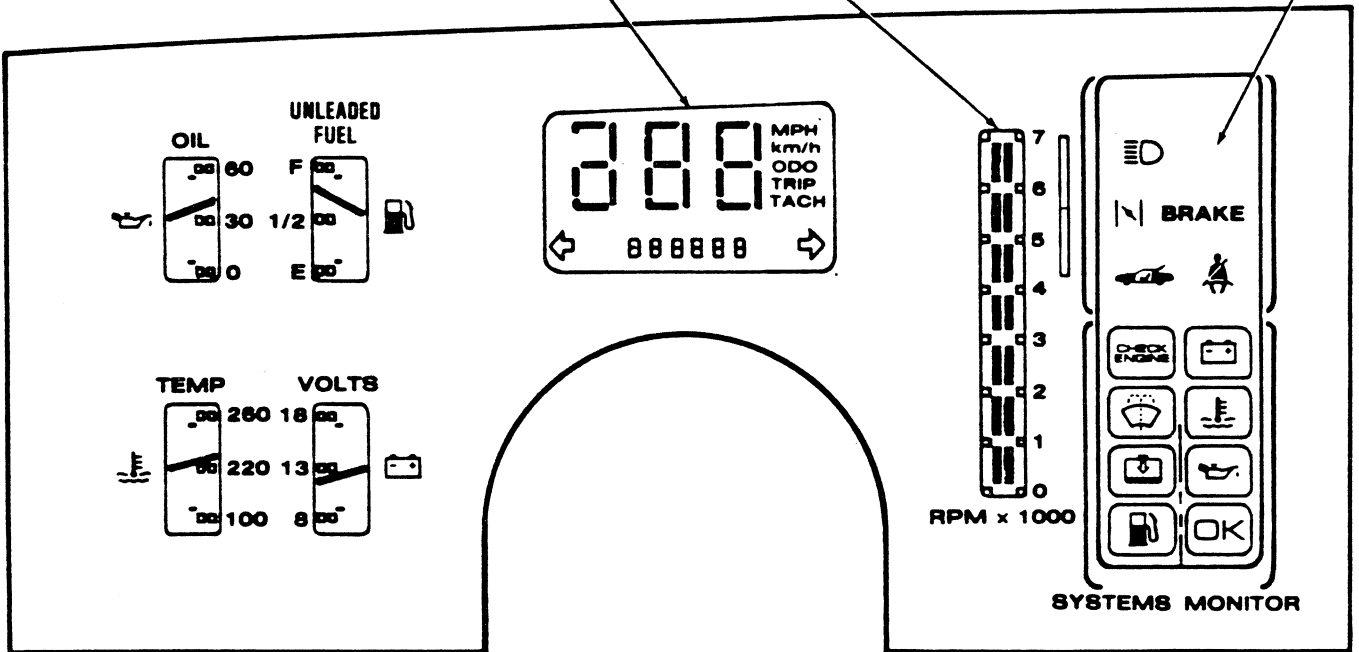

1984 BERLINETTA LEFT HAND POD CONTROLS

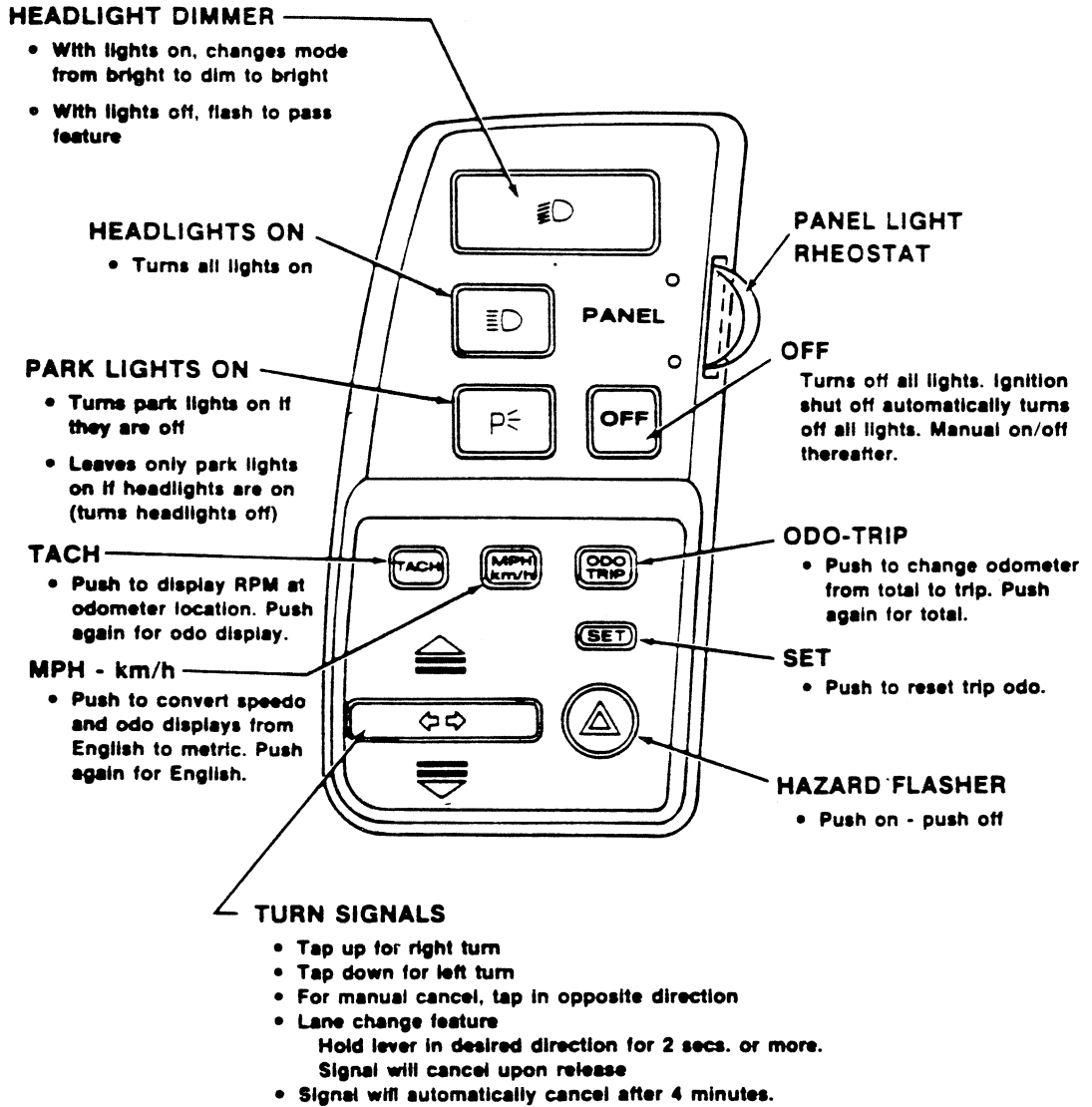

*Automatic dome-lamp-on when ignition turned off. Dome lamp off 30 seconds after last door is closed.

1984 BERLINETTA RIGHT HAND POD CONTROLS

HEATER AND AIR CONDITIONING — AS SHOWN
HEATER ONLY — AS SHOWN LESS "A/C COMPRESSOR" & "RECIRCULATE" FUNCTIONS.

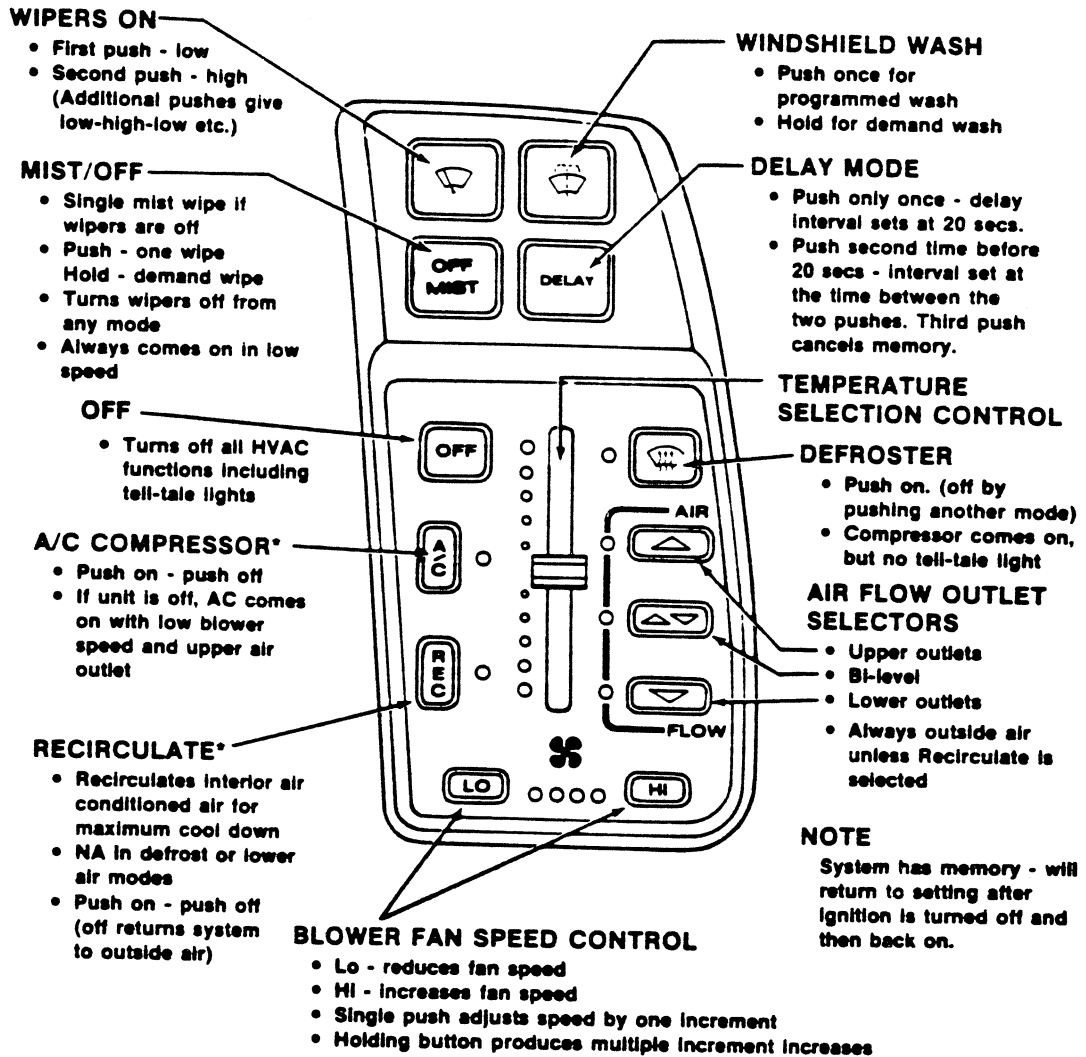

*Will not activate when defroster is on.

1984 BERLINETTA BASE REMOTE HEAD RADIO

CASSETTE TAPE PLAYER NOT AVAILABLE WITH THIS RADIO

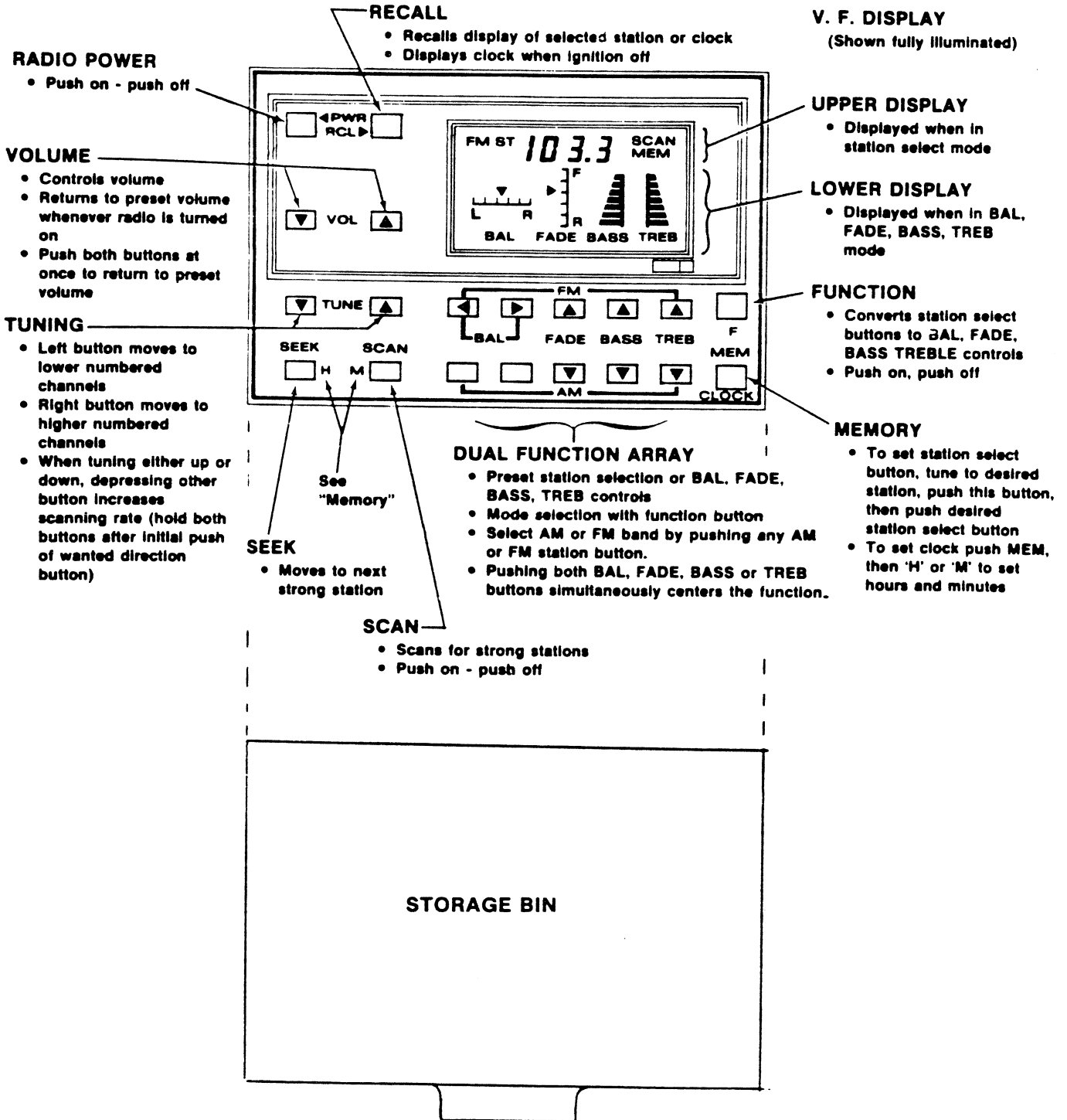

1984 BERLINETTA ROOF AND FLOOR CONSOLES

ROOF

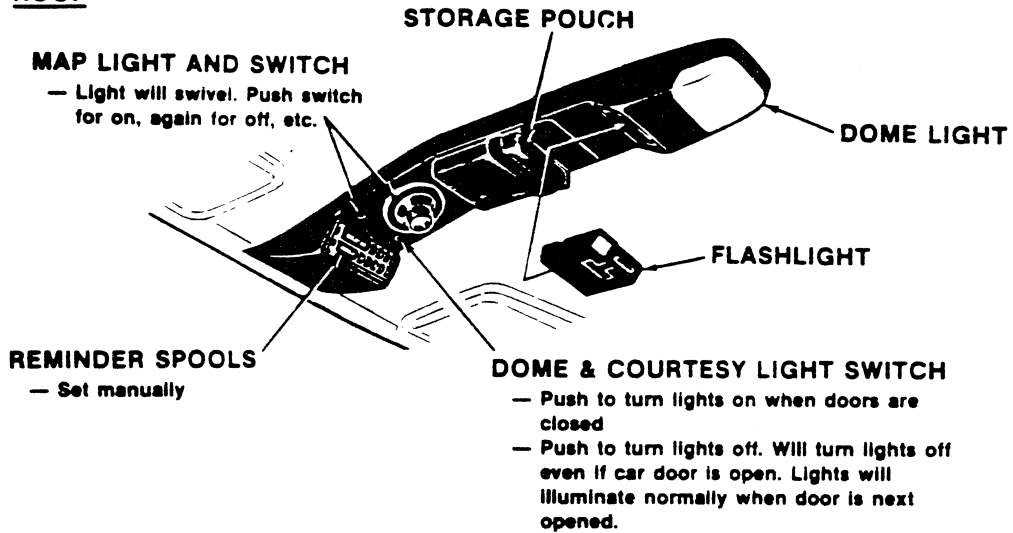

FLOOR

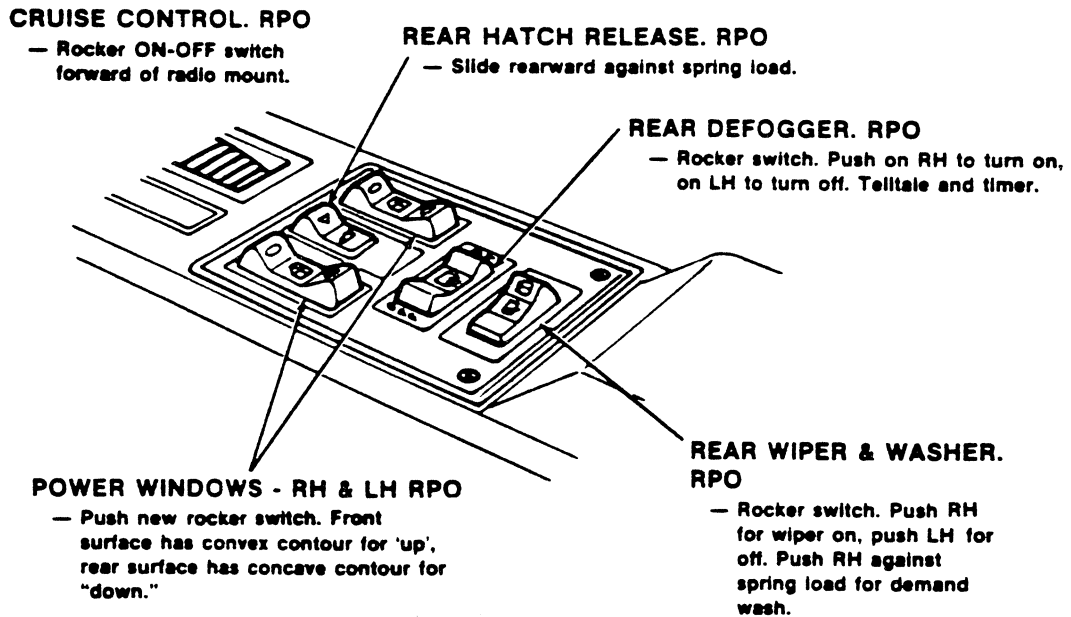



ORIGINAL COPY

MOTOR VEHICLE

Specifications

METRIC (U.S. Customary)

Passenger Car

1984

Manufacturer CHEVROLET MOTOR DIVISION GENERAL MOTORS CORPORATION	Car Line CAMARO	
Mailing Address CHEVROLET ENGINEERING CENTER 30003 VAN DYKE WARREN, MI 48090	Issued SEPTEMBER, 1983	Revised

Questions concerning these specifications should be directed to the manufacturer whose address is shown above.

The information contained herein is prepared, distributed by, and is solely the responsibility of the automobile manufacturing company to whose products it relates. This specification form was developed by the automobile manufacturing companies under the auspices of the Motor Vehicle Manufacturers Association of the United States, Inc.

The General Specifications herein are those in effect at date of compilation and are subject to change without notice by the manufacturer.

MVMA Specifications Form Passenger Car

METRIC (U.S. Customary)

Table of Contents

1	Car Models
2	Power Teams
3-6	Engine
4	Lubrication System
4	Diesel Information
5	Cooling System
6	Fuel System
7	Vehicle Emission Control
7	Exhaust System
8-10	Transmission, Axles and Shafts
11	Suspension-Front and Rear
12-13	Brakes
13	Tires and Wheels
14-15	Steering
15-16	Electrical
17	Body — Miscellaneous Information
17	Glass
17	Frame
18	Passive Restraint System
19	Convenience Equipment
20-22	Car and Body Dimensions
23	Vehicle Fiducial Marks
24	Lamps and Headlamps
25	Vehicle Mass (Weight)
26	Optional Equipment Mass (Weight)
27-31	Car and Body Dimension Key Sheets
32	Index
	Supplemental Page
	Feature Highlights Page

NOTE:

1. This form uses both SI metric units and U.S. Customary units. The metric unit of measure is presented first, and the U.S. Customary unit follows in parentheses.
2. UNLESS OTHERWISE INDICATED:
 - a. Specifications apply to standard models without optional equipment. Significant deviations are noted.
 - b. Nominal design dimensions are used throughout these specifications.
 - c. All linear dimensions are in millimeters (inches), and all mass (weight) specifications are in kilograms (pounds).
3. The General Specifications herein are those in effect at date of completion and are subject to change without notice by the manufacturer.
4. Additional Car and Body Dimensions and/or drawings (based in part on SAE J1100a "Motor Vehicle Dimensions") may be available from the manufacturer.

MVMA Specifications Form
Passenger Car
METRIC (U.S. Customary)

Car Line CAMARO
 Model Year 1984 Issued 7-83 Revised (*) _____

Car Models

Model Description FWD/RWD	Introduction Date	Make, Car Line, Series, Body Type (Mfr's Model Code)	No. of Designated Seating Positions (Front/Rear)		Max. Trunk/Cargo Load—Kilograms (Pounds)
REAR WHEEL DRIVE CAMARO		MODEL NUMBER	FRONT/REAR		
Sport Coupe 2-Door Sport Coupe		1FP87	2	2	45.4 (100.1)
Berlinetta 2-Door Sport Coupe		1FS87	2	2	45.4 (100.1)
Model Option					
Z28 2-Door Sport Coupe		1FP87 w/Z28	2	2	45.4 (100.1)
All models share common hatchback body.					
Note: Any specifications on the following pages that are specific to California requirements are indicated accordingly.					

MVMA Specifications Form
Passenger Car
METRIC (U.S. Customary)

Car Line CAMARO
 Model Year 1984 Issued 7-83 Revised (*) 9-83

Power Teams (Indicate whether standard or optional)

SAE J1349 Net bhp (brake horsepower) and net torque connected to 77° F/25° C and 29.61 in. Hg/100 Kpa atmospheric pressure.

SERIES AVAILABILITY	ENGINE					E x h a u s t S/D	TRANSMISSION TRANSAXLE	AXLE RATIO (std. first)	
	Displ. Liters (in ³)	Carb. (Barrels, Fl, etc.)	Compr Ratio	SAE Net at RPM				Base / Optional	
				kW (bhp)	Torque N - m (lb. ft.)				
1FP00-A11 States-Base (Except Z28)	L4 2.5L (151 CID) LQ9	EFI	9.0:1	69	182	S	Man. 4-Spd. (3.50 Low)Base	3.42:1	--
				@ 4000	@ 2800		Man. 5-Spd. (3.76 Low)Avail	3.73:1	--
							Auto '700-R4' Avail	3.73:1	--
1FP00-A11 States-Avail 1FS00-A11 States-Base (Except Z28)	V6 2.8L (173 CID) LC1	2-Bb1	8.5:1	80	197	S	Man. 5-Spd. (3.50 Low)Avail	3.42:1	--
				@ 4800	@ 2100		Auto '700-R4' Avail	3.23:1	--
1FP & 1FS00 All States - Avail (Except Z28)	V8 5.0L (305 CID) LG4	4-Bb1	8.6:1	112	325	S	Man. 5-Spd. (2.95 Low)Base	3.23:1	3.73:1
				@ 4000	@ 2400		Auto '700-R4' Avail	3.08:1	--
1FP00 with Z28 All States Base	V8 5.0L (305 CID) LG4	4-Bb1	8.6:1	112	325	D	Man. 5-Spd. (2.95 Low)Base	3.23:1	3.73:1
				@ 4000	@ 2400		Auto '700-R4' Avail	3.23:1	--
1FP00 with Z28 only All States Avail.	V8 5.0L (305 CID) L69 HO	4-Bb1	9.5:1	142	325	D	Man. 5-Spd. (2.95 Low)Base	3.73:1	--
				@ 4800	@ 3200		Auto '700-R4' Avail	3.42:1	--

MVMA Specifications Form
Passenger Car
METRIC (U.S. Customary)

Car Line CAMARO
 Model Year 1984 Issued 7-83 Revised (*) 9-83

Engine Description/Carb.
 Engine Code

2.5 LITER-L4 (151 CID)
 ELECTRONIC FUEL INJECTION
 RPO LQ9

2.8 LITER-V6 (173 CID)
 2-BBL. CARBURETOR
 RPO LC1

ENGINE - GENERAL

Type & description (inline, V, angle, flat, location, front, mid, rear, transverse, longitudinal, sonic, donc, ohv, hemi, wedge, pre-camber, etc.)	In Line Front Longitudinal	60°V
No. of cylinders	4	6
Bore	101.6 (4.0)	89.0 (3.50)
Stroke	76.2 (3.0)	76.0 (2.99)
Bore spacing (c/l to c/l)	111.8 (4.40)	
Cylinder block material	Cast Iron	
Cylinder block deck height	232.2 (9.164)	224 (8.82)
Deck clearance (minimum) (above or below block)	0.63 (.025) Below	0.62 (.024) Below
Cylinder head material	Cast Iron	
Cylinder head volume (cm ³)	--	--
Head gasket thickness (compressed)	.97 (.03819)	.838 (.033)
Minimum combustion chamber total volume (cm ³)	81.79 (4.99)	63.41734 (3.86927)@
Cyl no system (front to rear)*	L. Bank	1-2-3-4
	R. Bank	--
Firing order	1-3-4-2	1-2-3-4-5-6
Recommended fuel (leaded, unleaded, diesel)	Unleaded	
Fuel antiknock index (R + M) / 2	87	
Total dressed engine mass (wt) dry**	145.3 (320.3)	194.6 (429.0)

Engine - Pistons

Material & mass, g (weight, oz.) piston	Cast aluminum alloy 650 (22.96)	Aluminum alloy 467 (16.47)
---	------------------------------------	-------------------------------

Engine - Camshaft

Location	Right side of block	In block above crankshaft
Material (kg, weight, lbs)	Cast iron 3.546 (7.82)	Cast iron 3.098 (6.83)
Drive type	Chain/belt	Chain
	Width/pitch	--
		19.4 (0.764/9.53)

* Rear of engine - drive takeoff. View from drive takeoff end to determine left & right side of engine.

** Dressed engine mass (weight) includes the following:

@-Piston at TDC, spark plug and valves in place, and cylinder head torqued to specifications.

All those items necessary to make engine a complete ready-to-run unit.

MVMA Specifications Form
Passenger Car
METRIC (U.S. Customary)

Car Line CAMARO
 Model Year 1984 Issued 7-83 Revised (*) 9-83

Engine Description/Carb.
 Engine Code

5.0 LITER-V8 (305 CID) 4-BBL. CARBURETOR RPO LG4	5.0 LITER-V8 (305 CID) 4-BBL. CARBURETOR RPO L69 HO
--	---

ENGINE - GENERAL

Type & description (inline, V, angle, flat, location, front, mid, rear, transverse, longitudinal, sonic, donc, ohv, hemi, wedge, pre-camber, etc.)	90°V Front Longitudinal	
No of cylinders	8	
Bore	94.92 (3.736)	
Stroke	88.39 (3.48)	
Bore spacing (c/l to c/l)	111.8 (4.40)	
Cylinder block material	Cast Iron	
Cylinder block deck height	229.2 (9.025)	
Deck clearance (minimum) (above or below block)	.635 (.025) below	
Cylinder head material	Cast Iron	
Cylinder head volume (cm ³)	Not Applicable	
Head gasket thickness (compressed)	.533 (.021)	
Minimum combustion chamber total volume (cm ³)	Not Available	
Cyl no system (front to rear)*	L Bank	1-3-5-7
	R Bank	2-4-6-8
Firing order	1-8-4-3-6-5-7-2	
Recommended fuel (leaded, unleaded, diesel)	Unleaded	
Fuel antiknock index (R + M) 2	87	
Total dressed engine mass (wt) dry**	202.3 (446) Auto.	226.2 (500) Man 202.5 (447)

Engine - Pistons

Material & mass, g (weight, oz.) piston	Aluminum 502 (17.7)
---	------------------------

Engine - Camshaft

Location	In block above crankshaft	LIFT DUR.	
Material (kg, weight, lbs)	Cast Iron 3.969 (8.75)	INT .409	.320°
Drive type	Chain/belt	EX .415	.320°
	Width/pitch	15.976 (.625)/.5	

* Rear of engine - drive takeoff. View from drive takeoff end to determine left & right side of engine.

** Dressed engine mass (weight) includes the following.

All those items necessary to make engine a complete ready-to-run unit.

MVMA Specifications Form
Passenger Car
METRIC (U.S. Customary)

Car Line CAMARO
 Model Year 1984 Issued 7-83 Revised (*) 9-83

Engine Description/Carb.
 Engine Code

2.5 LITER-L4 (151 CID) ELECTRONIC FUEL INJECTION RPO LQ9	2.8 LITER V6 (173 CID) 2-BBL. CARBURETOR RPO LC1
--	--

Engine – Valve System

Lifters (std., opt., n.a.)	Hydraulic	Standard
	Solid	--

Engine – Connecting Rods

Material & mass (kg., weight, lbs.)	Cast Arma Steel 620.9 (21.9)	SAE 1037 or 1038 Steel 602 (21.23)
-------------------------------------	---------------------------------	---------------------------------------

Engine – Crankshaft

Material	Nodular Cast Iron	
Mass (kg., weight, lbs.)	12.381 (27.29)	14.170 (31.24)
End thrust taken by bearing (no.)	5	3

Engine – Lubrication System

Normal oil pressure [kPa (psi) at engine rpm]	259 (37.5) @ 2000	345-448 (50-65) @ 1200
Type oil intake (floating, stationary)	Stationary	
Oil filter system (full flow, part, other)	Full flow	
Capacity of c/case, less filter-refill-L (qt.)	2.84 (3.0)	3.8 (4.0)

Engine – Diesel Information

Glow plug, current drain at 0°F		
Injector nozzle	Type	NOT
	Opening pressure [kPa (psi)]	APPLICABLE
Pre-chamber design		
Fuel injection pump	Manufacturer	
	Type	
Supplementary vacuum source (type)		
Fuel heater (yes/no)		
Water separator, description (std., opt.)		
Turbo manufacturer		
Oil cooler		
Oil filter		

MVMA Specifications Form
Passenger Car
METRIC (U.S. Customary)

Car Line CAMARO
 Model Year 1984 Issued 7-83 Revised (*) 9-83

Engine Description/Carb.
 Engine Code

5.0 LITER-V8 (305 CID) 4-BBL. CARBURETOR RPO LG4	5.0 LITER-V8 (305 CID) 4-BBL. CARBURETOR RPO L69
--	--

Engine - Valve System

Lifters (std., opt., n.a.)	Hydraulic	Standard
	Solid	--

Engine - Connecting Rods

Material & mass (kg., weight, lbs.)	SAE 1037 or 1038 Steel .604.47 (1.333) @
-------------------------------------	---

Engine - Crankshaft

Material	Nodular Cast Iron
Mass (kg., weight, lbs.)	23.360 (51.50)
End thrust taken by bearing (no.)	5

Engine - Lubrication System

Normal oil pressure (kPa (psi) at engine rpm)	345-448 (50-65) @ 2000
Type oil intake (floating, stationary)	Stationary
Oil filter system (full flow, part, other)	Full flow
Capacity of c/case, less filter-refill-L (qt)	4.5 (5.0)

Engine - Diesel Information

Glow plug, current drain at 0°F		
Injector nozzle	Type	NOT
	Opening pressure (kPa (psi))	APPLICABLE
Pre-chamber design		
Fuel injection pump	Manufacturer	
	Type	
Supplementary vacuum source (type)		
Fuel heater (yes/no)		
Water separator, description (std., opt.)		
Turbo manufacturer		
Oil cooler		
Oil filter		

@ - Includes rod, cap, bolts and nuts

MVMA Specifications Form
Passenger Car
METRIC (U.S. Customary)

Car Line CAMARO
 Model Year 1984 Issued 7-83 Revised (*) 9-83

Engine Description/Carb.
 Engine Code

2.5 LITER-L4 (151 CID) ELECTRONIC FUEL INJECTION RPO LQ9	2.8 LITER V6 (173 CID) 2-BBL. CARBURETOR RPO LC1
--	--

Engine - Cooling System

Coolant recovery system (std., opt., n.a.)		Standard				
Coolant fill location (rad., bottle)		Bottle, coolant recovery				
Radiator cap relief valve pressure (kPa (psi))		103.4 (15)				
Circulation thermostat	Type (choke, bypass)	Bypass		Choke		
	Starts to open at °C (°F)	91°C (195°F)		90.6°C (195°F)		
Water pump	Type (centrifugal, other)	Centrifugal				
	GPM 1000 pump rpm	6		22.7 @ 3000 Pump RPM		
	Number of pumps	One				
	Drive (V-belt, other)	V-belt				
Bearing (type)		Sealed ball-roller				
By-pass recirculation [type (inter., ext.)]		External		Internal		
Radiator core [type (cross-flow vertical cellular tube and fin, other) and material]		Cross flow, aluminum, high efficiency radiator				
Cooling system capacity	With heater - L(qt.)	8.65(9.14)Auto, 8.79(9.29)Man	12.09(12.78)Auto, 12.23(12.93)Man			
	With air cond. - L(qt.)	8.67(9.16)Auto, 8.81(9.31)Man	12.01(12.69)Auto, 12.15(12.84)Man			
	Opt. equipment [specify - L(qt.)]	8.75(9.25)Auto, 8.89(9.4)Man-	12.09(12.78)Auto, 12.23(12.93)Man-			
Water jackets full length of cyl. (yes, no)		Yes H.D. Radiator		Yes H.D. Radiator		
Water all around cylinder (yes, no)		Yes		Yes		
Radiator core	Std., A/C, HD	Std.	A/C	H.D.	Std, A/C or H.D.	A/C and H.D.
	Width	527.8	667.5	667.5	527.8	527.8
	Height	437.8	437.8	437.8	437.8	437.8
	Thickness	23.5	23.5	23.5	23.5	23.5
	Fins per inch @	4.0	4.0	*	4.0	3.0
Fan	Std., elec., opt.	Std.		Opt.	Std.	
	Number of blades & type (flex, solid, material)	4, Columbium, solid		7, Aluminum, solid	3, Aluminum, solid	
	Diameter & projected width	381.0		406.4	457.2	
	Ratio (fan to crankshaft rev.)	1.16:1		Not Available	1.08:1	
	Fan cutout type	None		Clutch	Clutch	
	Drive [type (direct, remote)]	Belt		Belt	Belt	
	RPM at idle (elec.)	-		-	-	
	Motor rating (wattage) (elec.)	-		-	-	
	Motor switch (type & location) (elec.)	-		-	-	
	Switch point (temp., pressure) (elec.)	-		-	-	
Fan shroud (material)		Plastic		Plastic	Plastic	

@ - Distance between top of fins

* - 3.0 with manual trans.
 3.5 with auto. trans.

MVMA Specifications Form
Passenger Car
METRIC (U.S. Customary)

Car Line CAMARO
 Model Year 1984 Issued 7-83 Revised (*) 9-83

Engine Description/Carb.
 Engine Code

5.0 LITER-V8 (305 CID) 4-BBL. CARBURETOR RPO LG4	5.0 LITER-V8 (305 CID) 4-BBL. CARBURETOR RPO L69 HO
--	---

Engine - Cooling System

Coolant recovery system (std., opt., n.a.)		Standard				
Coolant fill location (rad., bottle)		Bottle, coolant recovery				
Radiator cap relief valve pressure (kPa (psi))		103.4 (15)				
Circulation thermostat	Type (choke, bypass)	Choke				
	Starts to open at °C (°F)	90.6°C (195°F)				
Water pump	Type (centrifugal, other)	Centrifugal				
	GPM 1000 pump rpm	14				
	Number of pumps	One				
	Drive (V-belt, other)	V-belt				
Bearing (type)		Sealed double row ball				
By-pass recirculation (type (inter., ext.))		Internal				
Radiator core [type (cross-flow vertical cellular tube and fin, other) and material]		Cross flow, aluminum, high efficiency radiator except LG4 AC and HD radiator and L69 AC radiator which is copper-brass				
Cooling system capacity	With heater—L(qt.)	14.41 (15.23)	14.96 (15.81)			
	With air cond.—L(qt.)	14.88 (15.73)	15.88 (16.78)			
	Opt. equipment [specify—L(qt.)]	14.96 (15.81), H.D. @@	--			
Water jackets full length of cyl. (yes, no)		Yes				
Water all around cylinder (yes, no)		Yes				
Radiator core	Std., A/C, HD	Std.	A/C or HD	A/C & HD	Std.	A/C
	Width	527.8	667.5	668.0	667.5	668.0
	Height	437.8	437.8	429.7	437.8	429.7
	Thickness	23.5	23.5	40.2	23.5	40.2
	Fins per inch@	*	*	**	4.0	**
Fan	Std., elec., opt.	Std.		Opt.	Std., Elec	
	Number of blades & type (flex, solid, material)	3, Aluminum, solid		7, Aluminum, solid	5, Plastic, solid	
	Diameter & projected width	457.2		457.2	418.0	
	Ratio (fan to crankshaft rev.)	1.08:1		.95:1	-	
	Fan cutout type	Clutch		Clutch	-	
	Drive [type (direct, remote)]	Belt		Belt	-	
	RPM at idle (elec.)	-		-	2200	
	Motor rating (wattage) (elec.)	-		-	150	
	Motor switch (type & location) (elec.)	-		-	Temp. switch, engine cyl. head	
	Switch point (temp, pressure) (elec.)	-		-	110.5°C	
Fan shroud (material)	Plastic		Plastic	Plastic		

- @ - Distance between top of fins
- * - 4.0 with manual trans.
3.5 with auto. trans.
- ** - 4.0 with manual trans.
3.0 with auto. trans
- @@ - 15.88 with A/C and H.D. radiator

MVMA Specifications Form
Passenger Car
METRIC (U.S. Customary)

Car Line CAMARO
 Model Year 1984 Issued 7-83 Revised (*) 9-83

Engine Description/Carb.
 Engine Code

2.5 LITER-L4 (151 CID) ELECTRONIC FUEL INJECTION RPO LQ9	2.8 LITER V6 (173 CID) 2-BBL. CARBURETOR RPO LC1
--	--

Engine - Fuel System (See supplemental page for details of Fuel injection, Supercharger, Turbocharger, etc. if used)

Induction type: carburetor, fuel injection system, etc.		Fuel Injection	Carburetor	
Carburetor	Mfgr.	Rochester	Rochester Varajet	
	Choke (type)	None	Electric	
	Idle spd -rpm (spec neutral or drive and propane if used)	Manual	"	800 RPM - Neutral
		Automatic	"	600 RPM - Drive
Idle A/F mix.		Present-no adjust. provided	Preset-no adjustment provided	
Fuel injection	Point of injection (no.)	Throttle body, one	--	
	Constant, pulse, flow	Pulse	--	
	Control (electronic, mech.)	ECM	--	
	System pressure [kPa (psi)]	76 (11)	--	
Intake manifold heat control (exhaust or water) thermostatic or fixed		Water	Exhaust	
Air cleaner type	Standard	Replaceable paper element, single snorkel		
	Optional	--		
Fuel pump	Type (elec. or mech.)	Electric	Mechanical	
	Location (eng. tank)	Fuel Tank	Lower left front of engine	
	Pressure range [kPa (psi)]	83 (12)	41.4-51.7 (6-7.5)	

Fuel Tank

Capacity [refill L (gallons)]		59.8 (15.8)	61.3 (16.2)
Location (describe)		Rear center - over rear axle	
Attachment		Underbody strap	
Material		Steel	
Filler pipe	Location & material	Left rear quarter	
	Connection to tank	Solid solder	
Fuel line (material)		Steel	
Fuel hose (material)		Rubber	
Return line (material)		Steel	
Vapor line (material)		Steel	
Extended range tank	Opt. n.a	Not Available	
	Capacity [L (gallons)]	"	
	Location & material	"	
	Attachment	"	
Auxiliary tank	Opt. n.a	Not Available	
	Capacity [L (gallons)]	"	
	Location & material	"	
	Attachment	"	
	Selector switch or valve	"	
Separate fill		"	

MVMA Specifications Form
Passenger Car
METRIC (U.S. Customary)

Car Line CAMARO
 Model Year 1984 Issued 7-83 Revised (*) 9-83

Engine Description/Carb.
 Engine Code

5.0 LITER-V8 (305 CID) 4-BBL. CARBURETOR RPO LG4	5.0 LITER-V8 (305 CID) 4-BBL. CARBURETOR RPO L69 HO
--	---

Engine - Fuel System

(See supplemental page for details of Fuel injection, Supercharger, Turbocharger, etc. if used)

Induction type: carburetor, fuel injection system, etc.		Carburetor		
Carburetor	Mfgr.	Rochester Quadrajct		
	Choke (type)	Electric		
	Idle spd -rpm (spec neutral or drive and propane if used)	Manual	700 RPM - Neutral	700 RPM - Neutral
		Automatic	500 RPM - Drive	600 RPM - Drive
			--	--
Idle A/F mix.	Preset-no adjustment provided			
Fuel injection	Point of injection (no.)	--		
	Constant, pulse, flow	--		
	Control (electronic, mech.)	--		
	System pressure [kPa (psi)]	--		
Intake manifold heat control (exhaust or water) thermostatic or fixed		Exhaust		
Air cleaner type	Standard	Replaceable element, single snorkel		
	Optional	None		
Fuel pump	Type (elec or mech.)	Mechanical		
	Location (eng. tank)	Lower right front of engine		
	Pressure range [kPa (psi)]	51.7-62.0 (7.5-9.0)		

Fuel Tank

Capacity [refill L (gallons)]		61.3 (16.2)	
Location (describe)		Rear center - over rear axle	
Attachment		Underbody strap	
Material		Steel	
Filler pipe	Location & material	Left rear quarter	
	Connection to tank	Solid solder	
Fuel line (material)		Steel	
Fuel hose (material)		Rubber	
Return line (material)		Steel	
Vapor line (material)		Steel	
Extended range tank	Opt. n a	Not Available	
	Capacity [L (gallons)]	"	
	Location & material	"	
	Attachment	"	
Auxiliary tank	Opt. n a	"	
	Capacity [L (gallons)]	"	
	Location & material	"	
	Attachment	"	
	Selector switch or valve	"	
Separate fill		"	

MVMA Specifications Form
Passenger Car
METRIC (U.S. Customary)

Car Line CAMARO
 Model Year 1984 Issued 7-83 Revised (*) 9-83

Engine Description/Carb.
 Engine Code

2.5 LITER-L4 (151 CID) ELECTRONIC FUEL INJECTION RPO LQ9	2.8 LITER V6 (173 CID) 2-BBL. CARBURETOR RPO LC1
--	--

Vehicle Emission Control

Exhaust Emission Control	Type (air injection, engine modifications, other)		Computer Command Control & EFI	Air Injection with Computer Command Control	
	Air Injection	Pump or pulse	Not Available	Vane	
		Driven by	"	V-belt	
		Air distribution (head, manifold, etc.)	"	Exh. Manifold & Catalytic Converter	
		Point of entry	"	Manifold	
	Exhaust Gas Recirculation	Type (controlled flow, open orifice, other)		Back Pressure Modulated Controlled Flow	Back Pressure Modulated Controlled Flow
		Exhaust source		Manifold	Manifold Exhaust Crossover
		Point of exhaust injection (spacer, carburetor, manifold, other)		Inlet Manifold	
	Catalytic Converter	Type		Bed, Ox. & Red.	Dual Bed, Ox. & Red.
		Number of		One	One
		Location(s)		Forward Beneath Underbody	Beneath RF Underbody
		Volume [L (in ³)]		2.623 (160)	2.782 (170)
		Substrate type		Pellets	Monolith
	Crankcase Emission Control	Type (ventilates to atmosphere, induction system, other)		Induction System	
		Energy source (manifold vacuum, carburetor, other)		Manifold Vacuum	
Discharges (to intake manifold, other)		Inlet Manifold			
Air inlet (breather cap, other)		Carburetor Air Cleaner			
Evaporative Emission Control	Vapor vented to (crankcase, canister, other)	Fuel tank	Canister		
		Carburetor	--	Canister	
	Vapor storage provision		Canister		
Electronic system	Closed loop (yes/no)		Yes		
	Open loop (yes/no)		NO		

Engine - Exhaust System

Type (single, single with cross-over, dual, other)		Single	Single with Cross-over
Muffler no. & type (reverse flow, straight thru, separate resonator)		Reverse flow	
Resonator no. & type		None	
Exhaust pipe	Branch o.d., wall thickness	"	50.8 x 1.02 (2.0 x .040)
	Main o.d., wall thickness	50.8 x 1.09 (2.0 x .043)	57.15 x 1.02 (2.25 x .040)
	Material	Stainless Steel	(a)
Inter-mediate pipe	o.d. & wall thickness	50.8 x 1.09 (2.0 x .043)	57.17 x 1.14 (2.25 x .045)
	Material	Aluminum coated steel	Aluminum coated steel
Tail pipe	o.d. & wall thickness	50.8 x 1.09 (2.0 x .043)	50.8 x 1.09 (2.0 x .043)
	Material	Aluminum coated steel	Aluminum coated steel

(a) - Inner and outer tubing stainless steel with 2.00-2.15mm (.079-.085) air gap between tubes.

MVMA Specifications Form
Passenger Car
METRIC (U.S. Customary)

Car Line CAMARO
 Model Year 1984 Issued 7-83 Revised (*) 9-83

Engine Description/Carb.
 Engine Code

5.0 LITER-V8 (305 CID) 4-BBL. CARBURETOR RPO LG4	5.0 LITER-V8 (305 CID) 4-BBL. CARBURETOR RPO L69 HO
--	---

Vehicle Emission Control

Exhaust Emission Control	Type (air injection, engine modifications, other)		Air Injection with Computer Command Control
	Air Injection	Pump or pulse	Vane
		Driven by	V-Belt
		Air distribution (head, manifold, etc.)	Exh. Manifold & Catalytic Converter
		Point of entry	Exhaust Manifold
	Exhaust Gas Recirculation	Type (controlled flow, open orifice, other)	Pulse Width Modulated
		Exhaust source	Manifold Exhaust Crossover
		Point of exhaust injection (spacer, carburetor, manifold, other)	Inlet Manifold
	Catalytic Converter	Type	Dual Bed, Oxidizing & Reducing
		Number of	One
		Location(s)	Beneath RF Underbody
		Volume [L (in ³)]	2,786 (170)
		Substrate type	Monolith
	Crankcase Emission Control	Type (ventilates to atmosphere, induction system, other)	
Energy source (manifold vacuum, carburetor, other)		Manifold Vacuum	
Discharges (to intake manifold, other)		Inlet Manifold	
Air inlet (breather cap, other)		Air Cleaner	
Evaporative Emission Control	Vapor vented to (crankcase canister, other)	Fuel tank	Canister
		Carburetor	Canister
	Vapor storage provision		Canister
Electronic system	Closed loop (yes/no)		Yes
	Open loop (yes/no)		No

Engine - Exhaust System

Type (single, single with cross-over, dual, other)		Single with dual tailpipes	Dual
Muffler no. & type (reverse flow, straight thru, separate resonator)		One, reverse flow	Two, reverse flow
Resonator no. & type		Dual with Z28	--
Exhaust pipe	Branch o.d. wall thickness	(a)	63.5 x 1.02(b) (2.5 x .04)(b)
	Main o.d. wall thickness	63.5 x 1.02 (2.5 x .04) (b)	76.2 x 1.02(b) (3.0 x .04)(b)
	Material	(See Notes)	
Intermediate pipe	od & wall thickness	57.15 x 1.14 (2.25 x .045)(c)	
	Material	Aluminum coated steel	Stainless steel
Tail pipe	od & wall thickness	50.8 x 1.07 (2.0 x .042) (d)	63.5 x 1.07 (2.5 x .04)
	Material	Aluminum coated steel	Aluminum coated steel

- (a) - RH Branch - 50.8x.86 (2.0x.034) laminated stainless steel tubing.
 LH Branch - 57.15x1.02 (2.25x.04) stainless steel outer tube, 50.8x.86 (2.0x.034) stainless steel inner tube, 2.00-2.15 (.085 air gap between tubes.
 (b) - Stainless steel inner and outer tubes with 2.00-2.15mm (.085) air gap between tubes.
 (c) - Z28 has dual pipes 44.5 x .86 (1.75 x .034), stainless steel, to dual resonators

MVMA Specifications Form
Passenger Car
METRIC (U.S. Customary)

Car Line CAMARO
 Model Year 1984 Issued 7-83 Revised (*) 9-83

Engine Description/Carb.
 Engine Code

2.5 LITER-L4 (151 CID) ELECTRONIC FUEL INJECTION RPO LQ9	2.8 LITER V6 (173 CID) 2-BBL. CARBURETOR RPO LC1
--	--

Transmissions/Transaxle

Manual 3-speed (std., opt., n.a.)	Not Available	
Manual 4-speed (std., opt., n.a.)	Standard	Not Available
Manual 5-speed (std., opt., n.a.)	Optional	Standard
Manual overdrive (std., opt., n.a.)	Not Available	
Automatic (std., opt., n.a.)	Not Available	
Automatic overdrive (std., opt., n.a.)	Optional	

Manual Transmission/Transaxle

Number of forward speeds		4	5	5
Transmission ratios	In first	3.50	3.76	3.50
	In second	2.48	2.18	2.14
	In third	1.66	1.42	1.36
	In fourth	1.00	1.00	1.00
	In fifth	--	0.86	0.78
	In overdrive	--	--	--
	In reverse	3.50	3.76	3.39
Synchronous meshing (specify gears)		All forward gears		
Shift lever location		Floor		
Lubricant	Capacity [L (pt)]	Man 4-spd-1.136L(2.4 pt) of SAE-80W		
	Type recommended	SAE-80W or SAE-80W-90 GL5		
	SAE viscosity number	Summer	SAE-80W or SAE-80W-90 GL5	
		Winter	SAE-80W or SAE-80W-90 GL5	
	Extreme cold	SAE-80W GL5		

* Manual 5-speed - 3.25L (6.87 pts.) of Dexron TT

Clutch (Manual Transmission)

Make & type		Borg & Beck Dry disc	
Type pressure plate springs		Diaphragm	
Total spring load [N (lb.)]		1360	5782 (1300)
No. of clutch driven discs		One	
Clutch facing	Material	Woven molded asbestos	
	Manufacturer	Borg & Beck	
	Part number	14045173	14036057
	Rivets/plate	36	
	Rivet size	.142 dia.	--
	Outside & inside dia	231.78 x 155.58 (9.125 x 6.125)	246 x 152.4 (9.685 6.0)
	Total eff. area [cm ² (in ²)]	2318.25 (359.4)	292.88 (45.4)
	Thickness	7.50-8.00 mm (.295-.315)	
Engagement cushion method		Driven plate wave spoke springs	
Release bearing	Type & method of lubrication	Ball thrust-prepacked and sealed	
Torsional damping	Method: springs, friction material	Coil springs and metal to metal friction	

MVMA Specifications Form
Passenger Car
METRIC (U.S. Customary)

Car Line CAMARO
 Model Year 1984 Issued 7-83 Revised (*) 9-83

Engine Description/Carb.
 Engine Code

5.0 LITER-V8 (305 CID) 4-BBL. CARBURETOR RPO LG4	5.0 LITER-V8 (305 CID) 4-BBL. CARBURETOR RPO L69
--	--

Transmissions/Transaxle

Manual 3-speed (std., opt., n.a.)	Not Available
Manual 4-speed (std., opt., n.a.)	"
Manual 5-speed (std., opt., n.a.)	Standard
Manual overdrive (std., opt., n.a.)	Not Available
Automatic (std., opt., n.a.)	"
Automatic overdrive (std., opt., n.a.)	Optional

Manual Transmission/Transaxle

Number of forward speeds		5	
Transmission ratios	In first	2.95	
	In second	1.94	
	In third	1.34	
	In fourth	1.00	
	In fifth	0.73	
	In overdrive	--	
	In reverse	2.76	
Synchronous meshing (specify gears)		All forward gears	
Shift lever location		Floor	
Lubricant	Capacity [L (pt)]	3.25L	
	Type recommended	Dexron II	
	SAE viscosity number	Summer	"
		Winter	"
Extreme cold		"	

Clutch (Manual Transmission)

Make & type		Borg & Beck, dry disc
Type pressure plate springs		Diaphragm
Total spring load [N (lb)]		7117 (1600)
No of clutch driven discs		One
Clutch facing	Material	Molded asbestos
	Manufacturer	Borg & Beck
	Part number	14033032
	Rivets/plate	40
	Rivet size	5.41 x 3.63 (.213 x .143)
	Outside & inside dia	262.6 x 165.0 (10.34 x 6.5)
	Total eff area [cm ² (in ²)]	327.8 (50.8)
	Thickness	7.75 (.305)
Engagement cushion method		Driven plate wave spoke springs
Release bearing	Type & method of lubrication	Ball thrust - prepacked and sealed
Torsional damping	Method: springs, friction material	Coil springs and metal-to-metal friction

MVMA Specifications Form
Passenger Car
METRIC (U.S. Customary)

Car Line CAMARO
 Model Year 1984 Issued 7-83 Revised (*) 9-83

Engine Description/Carb.
 Engine Code

2.5 LITER-L4 (151 CID) ELECTRONIC FUEL INJECTION RPO LQ9	2.8 LITER-V6 (173 CID) 2-BBL. CARBURETOR RPO LC1
--	--

Automatic Transmission/Transaxle

Trade name	4-speed automatic	
Type and special features (describe)	4-speed with torque converter clutch	
Selector	Location	On Console
	Ltr./No designation	P-R-N- D -D-2-1
Gear ratios	R	2.29
	D	1.00
	2	1.63*
	1	3.06*
	Overdrive	0.70*
Max upshift speed - drive range (km/h (mph))	Not Available	
Max kickdown speed - drive range (km/h (mph))	"	
Min overdrive speed (km/h (mph))	"	
Torque converter	Number of elements	3
	Max ratio at stall	Not Available
	Type of cooling (air/liquid)	Liquid
	Nominal diameter	298
Lubricant	Capacity (refill L (pt.))	4.5L (9.5 pts.)
	Type recommended	GM Dexron II
Oil cooler (std., opt., NA, internal, external, air, liquid)	Standard, integral with radiator	

*Torque converter clutch in 2nd, 3rd & 4th gears.

Axle or Front Wheel Drive Unit

Type (front, rear)	Rear		
Description	Semi-floating axle, overhung hypoid driven pinion and ring gear		
Limited slip differential (type)	Disc clutch		
Drive pinion offset	1.75		
Drive pinion (type)	Hypoid gear		
No. of differential pinions	Two		
Pinion adjustment (shim, other)	Shim		
Pinion bearing adj. (shim, other)	Collapsible spacer		
Driving wheel bearing (type)	Roller bearing		
Lubricant	Capacity (L (pt.))	1.66	
	Type recommended	GL5 gear lube	
	SAE viscosity number	Summer	80W or 80W-90 GL-5
		Winter	80W or 80W-90 GL-5
		Extreme cold	80W GL-5

Axle or Transaxle Ratio and Tooth Combinations (See "Power Teams" for axle ratio usage)

Axle ratio (or overall top gear ratio)	3.23	3.42	3.73
No. of teeth	Pinion	42	41
	Ring gear or gear	13	12
Ring gear o/d	191 (7.5)		
Transaxle	Transfer gear ratio	--	--
	Final drive ratio	--	--

MVMA Specifications Form
Passenger Car
METRIC (U.S. Customary)

Car Line CAMARO
 Model Year 1984 Issued 7-83 Revised (*) 9-83

Engine Description/Carb.
 Engine Code

5.0 LITER-V8 (305 CID)
 4-BBL. CARBURETOR
 RPO LG4

5.0 LITER-V8 (305 CID)
 4-BBL. CARBURETOR
 RPO L69

Automatic Transmission/Transaxle

Trade name		4-speed automatic
Type and special features (describe)		4-speed with torque converter clutch
Selector	Location	On console
	Ltr./No designation	P-R-N-D-D-2-1
Gear ratios	R	2.29
	D	1.00
	2	1.63*
	1	3.06*
	Overdrive	0.70*
Max upshift speed - drive range (km/h (mph))		Not Available
Max kickdown speed - drive range (km/h (mph))		"
Min overdrive speed (km/h (mph))		"
Torque converter	Number of elements	3
	Max ratio at stall	Not Available
	Type of cooling (air/liquid)	Liquid
	Nominal diameter	298 (11.75)
Lubricant	Capacity (refill L (pt))	4.5L (9.5 pts.)
	Type recommended	GM Dexron II
Oil cooler (std., opt., NA, internal, external, air, liquid)		Standard integral with radiator

*Torque converter clutch in 2nd, 3rd & 4th gears.

Axle or Front Wheel Drive Unit

Type (front, rear)		Rear	
Description		Semi-floating axle, overhung hypoid driven pinion and ring gear	
Limited slip differential (type)		Disc clutch	
Drive pinion offset		1.75	
Drive pinion (type)		Hypoid gear	
No. of differential pinions		Two	
Pinion adjustment (shim, other)		Shim	
Pinion bearing adj. (shim, other)		Collapsible spacer	
Driving wheel bearing (type)		Roller bearing	
Lubricant	Capacity (L (pt))	1.66	
	Type recommended	GL5 gear lube	
	SAE viscosity number	Summer	80W or 80W-90 GL-5
		Winter	80W or 80W-90 GL-5
Extreme cold		80W GL-5	

Axle or Transaxle Ratio and Tooth Combinations (See "Power Teams" for axle ratio usage)

Axle ratio (or overall top gear ratio)		3.08	3.23	3.42	3.73
No. of teeth	Pinion	40	42	41	41
	Ring gear or gear	13	13	12	11
Ring gear od		191 (7.5)			
Transaxle	Transfer gear ratio	--			
	Final drive ratio	--			

MVMA Specifications Form
Passenger Car
METRIC (U.S. Customary)

Car Line CAMARO
 Model Year 1984 Issued 7-83 Revised (*) 9-83

Engine Description/Carb.
 Engine Code

2.5L-L4 151CID EFI RPO LQ9	2.8L-V6 173CID 2-Bb1. CARB RPO LC1	5.0L-V8 305CID 4-Bb1. CARB. RPO LG4	5.0L-V8 305CID 4-Bb1. CARB RPO L69
----------------------------------	--	---	--

Propeller Shaft – Conventional Drive

Type (straight tube, tube-in-tube, internal-external damper, etc.)		Straight Tube
Outer diam x length* x wall thickness	Manual 3-speed trans	Not Available
	Manual 4-speed trans	63.5 x 1135 x 1.65 mm (2.5 x 44.7 x .065 in.)
	Manual 5-speed trans	63.5 x 1057 x 1.65 mm (2.5 x 41.6 x .065 in.)
	Overdrive	Not Available
	Automatic transmission	63.5 x 1057 x 1.65 mm (2.5 x 41.6 x .065 in.)
Inter-mediate bearing	Type (plain, anti-friction)	None
	Lubrication (fitting, prepack)	"
Slip yoke	Type	Splined
	Number of teeth	27
	Spline o.d	29.84 mm (1.174 in.)
Universal joints	Make and mfg no	Front Saginaw size 44
		Rear Saginaw size 44
	Number used	Two
	Type (ball and trunnion, cross)	Cross
	Rear attach (u-bolt, clamp, etc.)	Strap and bolt
	Bearing	Type (plain, anti-friction)
Lubric. (fitting, prepack)		Prepacked
Drive taken through (torque tube, arms or springs)		Torque Arm
Torque taken through (torque tube, arms or springs)		Torque Arm

* Centerline to centerline of universal joints, or to centerline of rear attachment

MVMA Specifications Form
Passenger Car
METRIC (U.S. Customary)

Car Line CAMARO
 Model Year 1984 Issued 7-83 Revised (*) 9-83

Body Type And/Or Engine Displacement	2-Door Hatchback Coupe			
	L4	V6	V8	Z28

Suspension - General

Car leveling	Std./opt./n.a.	Not available
	Type (air, hyd., etc.)	Not available
	Manual/auto. controlled	Not available
Provision for brake dip control		Front suspension geometry
Provision for accel. squat control		Rear suspension geometry
Special provisions for car jacking		Jacking provisions on rocker
Shock absorber (front & rear)	Type	Direct double-acting hydraulic
	Make	Delco
	Piston diameter	54mm (2.125 in) front; 25 (1.0) rear
	Rod diameter	13.49mm (0.53 in)

Suspension - Front

Type and description		Independent w/coil springs, Modified MacPherson strut.	
Travel	Full jounce	75.0 mm (2.95 in)	
	Full rebound	104.0 mm (4.09 in)	
Spring	Type (coil, leaf, other)	Coil	
	Material	Alloy steel	
	Size (coil design height & i.d., bar length x dia.)	260 x 103.0; 2490 x 15 mm, base (10.2 x 4.06; 98 x .59 in)	
	Spring rate [N/mm (lb./in.)]	58.0(331.0) all exc.Z28, F41-64.0(365.0) all exc.Z28,Z28-96.0(548.0)	
Rate at wheel [N/mm (lb./in.)]		16.3(93.0) all exc.Z28, F41-17.7(101.0) all exc.Z28,Z28-25.6(146.0)	
Stabilizer	Type (link, linkless, frameless)	Link	
	Material & bar diameter	*	* Steel 32mm (1.3 in)

Suspension - Rear

Type and description		Salisbury axle w/torque arm, LCA, track bar, coil springs	
Drive and torque taken through		LCA & torque arm	
Travel	Full jounce	87.0 mm (3.4)	
	Full rebound	118.0 mm (4.6)	
Spring	Type (coil, leaf, other)	Coil	
	Material	Alloy steel	
	Size (length x width, coil design height & i.d., bar length & dia.)	254.0 x 102.6; 2709 x 12.0 (10 x 4.03; 27.9 x .472 in)	
	Spring rate [N/mm (lb./in.)]	18.0 (103.0) all exc. Z28, Z28-32.0 (183.0)	
	Rate at wheel [N/mm (lb./in.)]	22.7 (130.0) all exc. Z28, Z28-40.5 (231.0)	
	Mounting insulation (type)	Rubber isolated	
Stabilizer	Type (link, linkless, frameless)	Link	
	Material & bar diameter	**	** 21 mm (0.8 in)
Track bar (type)		HAT section w/rubber bushings	

* Base - steel 27 mm (1.1 in) ** F41: steel 12 mm (0.5 in)
 F41 - steel 30 mm (1.2 in)

MVMA Specifications Form
Passenger Car
METRIC (U.S. Customary)

Car Line CAMARO
 Model Year 1984 Issued 7-83 Revised (*) 9-83

by Type And/Or
 gine Displacement

2-DOOR HATCHBACK COUPES		
1FP87	1FS87	Z28

Brakes - Service

Description		Single caliper disc front, duo-servo drum rear			
Brake type (std., opt., n.a.)	Front (disc or drum)	Disc			
	Rear (disc or drum)	Drum (Rear disc optional for V8 models)			
Self-adjusting (std., opt., n.a.)		Standard			
Special valving	Type (proportion, delay, metering, other)	Metering and Proportioning			
	Power brake (std., opt., n.a.)	Standard			
Booster type (remote, integral, vac., hyd., etc.)		200 mm (7.87 in) Tandem Vacuum			
Vacuum source (inline, pump, etc.)		Inline (intake manifold)			
Vacuum reservoir (volume in. ³)		None			
Vacuum pump-type (elec., gear driven, belt driven, if other so state)		"			
Anti-skid device type (std., opt., n.a.) (F/R)		Not Available			
Effective area [cm ² (in. ²)]*		615.5 (95.42)			
Gross lining area [cm ² (in. ²)]** (F/R)		691.6 (107.22)			
Swept area [cm ² (in. ²)]*** (F/R)		1985.1 (307.7)			
Rotor	Outer working diameter	F/R	267 mm (10.5 in)/ --		
	Inner working diameter	F/R	171.5mm (6.75 in)/ --		
	Thickness	F/R	26.2 mm (1.03 in)/ --		
	Material & type (vented/solid)	F/R	Cast Iron, vented/ --		
m	Diameter (nominal)	F/R	--/241 mm (9.5)		
	Type and material	F/R	--/Cast iron finned (aluminum drum) (b)		
Wheel cylinder bore		F/R	64 mm (2.5 in) / 19 mm (0.75 in)		
Master cylinder	Bore/stroke	F/R	24 mm (0.94) / 37.1 mm (1.46) disc/drum (a)		
Pedal arc ratio		3.25:1			
Line pressure at 445 N (100 lb.) pedal load [kPa (psi)]		--			
Lining clearance per shoe		F/R	Self-adjusting / self-adjusting		
Brake lining	Front wheel	Bonded or riveted (rivets/seg.)		Riveted, 8	
		Rivet size		5.33 x 7.92 (.210 x .312)	
		Manufacturer		Delco Moraine	
		Lining code		--	
		Material		Semi-metallic	
		****	Primary or out-board	125 x 48.4 x 11.04 (4.92 x 1.91 x .435)	
		Size	Secondary or in-board	Same	
	Shoe thickness (no lining)		Inboard (15.84 (.620)); Outboard 13.97 (.550)		
	Rear wheel	Bonded or riveted (rivets/seg.)		Riveted 10 primary, 12 secondary	
		Manufacturer		Delco Moraine	
		Lining code		--	
		Material		Asbestos	
		****	Primary or out-board	192.5 x 50.8 x 4.98 (7.58 x 2.0 x 0.196)	
		Size	Secondary or in-board	249.6 x 50.8 x 6.75 (9.83 x 2.0 x 0.266)	
Shoe thickness (no lining)		9.7 (0.380)			

* Excludes rivet holes, grooves, chamfers, etc.

** Includes rivet holes, grooves, chamfers, etc.

*** Total swept area for four brakes. (Drum brake: Widest lining contact width for each brake x its contact circumference.) (Disc brake: Square of Outer Working Dia. minus Square of Inner Working Dia. multiplied by Pi/2 for each brake.)

Size for drum brakes includes length x thickness.

- (a) Optional 4-wheel disc brakes, bore 25.4 mm (1.00), stroke 37.35 mm (1.47)
- (b) Z28 with L69 engine and manual transmission only

MVMA Specifications Form
Passenger Car
METRIC (U.S. Customary)

Car Line CAMARO
 Model Year 1984 Issued 7-83 Revised (*) 9-83

Body Type And/Or
 Engine Displacement

1FP87	1FS87	1FP87 with (RPO Z28)
-------	-------	-------------------------

Tires And Wheels (Standard)

Tires	Size (load range, ply)		P195/75R-14BW*	P205/70R-14 BW*	P215/65R-15 WL	
	Type (bias, radial, etc.)		Steel belted radials			
	Inflation pressure (cold) for recommended max. vehicle load	Front (kPa (psi))	240 (35)			
		Rear (kPa (psi))	240 (35)			
Rev./mile—at 70 km/h (45 mph)		508	511	498		
Wheels	Type & material		Short spoke disc, steel	Cast aluminum		
	Rim (size & flange type)		14 x 6	14 x 7	15 x 7	
	Wheel offset		12.7 (.50)	8.0 (.315)	8.0 (.315)	
	Attachment	Type (bolt or stud)	Stud			
		Circle diameter	120.7 (4.75)			
Number & size		5-M12 x 1.5 - 6H-thd. (metric)				
Spare	Tire and wheel (same, if other describe)		15 x 4; T125/70D15, Bias Ply, Nylon (Temporary type)			
	Storage position & location (describe)		Vertically adjacent to R.H. quarter panel			

Tires And Wheels (Optional)

Size (load range, ply)		P205/70R-14 BW, WL, WW*	P205/70R14 WS*	P215/65R-15BL
Type (bias, radial, etc.)		Steel belted radials	Steel belted radial	with L69
Wheel (type & material)		Short spoke disc, steel		
Rim (size, flange type and offset)		14 x 7 (8.0 (.315))		
Size (load range, ply)				
Type (bias, radial, etc.)				
Wheel (type & material)				
Rim (size, flange type and offset)				
Size (load range, ply)				
Type (bias, radial, etc.)				
Wheel (type & material)				
Rim (size, flange type and offset)				
Size (load range, ply)				
Type (bias, radial, etc.)				
Wheel (type & material)				
Rim (size, flange type and offset)				
Spare tire and wheel (if configuration is different than road tire or wheel, describe optional spare tire and/or wheel location & storage position)		Tire-Base - T125/70D15 without positraction with 15 x 4 wheel P195/75D14 with positraction with 14 x 5 wheel		

Brakes - Parking

Type of control		Foot pedal-application; "T" handle-release
Location of control		Left of steering column under instrument panel
Operates on		Rear service brakes
If separate from service brakes	Type (internal or external)	--
	Drum diameter	--
	Lining size (length x width x thickness)	--

*All seasons mod and snow, 4th generation GM TPC tires

MVMA Specifications Form
Passenger Car
METRIC (U.S. Customary)

Car Line CAMARO
 Model Year 1984 Issued 7-83 Revised (*) 9-83

Body Type And/Or
 Engine Displacement

1FP87	2-DOOR HATCHBACK COUPES 1FS87	Z28
-------	----------------------------------	-----

Steering

Manual (std., opt., n.a.)		Not Available		
Power (std., opt., n.a.)		Standard		
Adjustable steering wheel (tilt, swing, other)	Type and description	Tilt-universally jointed steering shaft at base of steering wheel - 6 position		
	(Std., opt., n.a.)	Optional		
Wheel diameter	Manual	Not Available		
	Power	368 mm (14.5 in)		
Turning diameter m (ft.)	Outside front	Wall to wall (l. & r.)	12.02 (39.4)	
		Curb to curb (l. & r.)	11.25 (36.9)	
	Inside rear	Wall to wall (l. & r.)	Not Available	
		Curb to curb (l. & r.)	''	
Scrub Radius		''		
Manual	Gear	Type	Not Available	
		Make	''	
	Ratios	Gear	''	
		Overall	''	
	No. wheel turns (stop to stop)		''	
Power	Type (coaxial, linkage, etc.)		Coaxial	
	Make		Saginaw Steering Gear	
	Gear	Type	Semi-reversible recirculating ball	
		Ratios	Gear	15/13:1(a) 12.7:1(b)
	Overall		16.5/14.3(a)	14:1
	Pump (drive)		'V' belt	
No. wheel turns (stop to stop)		2.7	3.0 2.5	
Linkage	Type		Parallelogram	
	Location (front or rear of wheels, other)		Front	
	Drag links (trans. or longit.)		None	
	Tie rods (one or two)		Two	
Steering axis	Inclination at camber (deg.)		Not Available	
	Bearings (type)	Upper	Ball stud	
		Lower	Ball stud	
		Thrust	None	
Steering spindle & joint type		Steering knuckle with spherical joints		
Wheel spindle	Diameter	Inner bearing	31.73-31.74 (1.2493-1.2498)	
		Outer bearing	21.04-21.42 (0.83-0.84)	
	Thread (size)		3/4-20 UNEF-3A (modified)	
	Bearing (type)		Tapered roller	

- (a) Sport Coupe with F41, Gear 14:1, Overall 15.4:1
- (b) Z28

MVMA Specifications Form
Passenger Car
(METRIC (U.S. Customary))

Car Line CAMARO
 Model Year 1984 Issued 7-83 Revised (*) 9-83

Body Type And/Or
 Engine Displacement

2-DOOR HATCHBACK COUPES		
1FP87	1FS87	1FP87/Z28

Wheel Alignment

Front wheel at curb mass (wt.)	Service checking	Caster (deg.)	+2° to +4°
		Camber (deg.)	+0.2° to +1.8°
		Toe-in	+0.1° to +0.3°
	Service reset*	Caster	+3° +/- 0.5°
		Camber	+1° +/- 0.5°
		Toe-in	+0.2° +/- .05°
	Periodic M.V. inspection	Caster	+1° to 5°
		Camber	-0.5° to +2.5°
		Toe-in	-0.1° to +0.5°
Rear wheel at curb mass (wt.)	Service checking	Camber (deg.)	Not Applicable
		Toe-in	"
	Service reset*	Camber	"
		Toe-in	"
	Periodic M.V. inspection	Camber	"
		Toe-in	"

* Indicates pre-set, adjustable, trend set or other.

Electrical - Instruments and Equipment

		Sport Coupe*	Z28	Berlinetta
Speedometer	Type	Round dial, pointer	0-85 mph**	Digital 0-85 mph**
	Trip odometer (std., opt., n.a.)	Optional	Standard	Digital - standard
EGR maintenance indicator		Not Available	Not Available	Not Available
Charge indicator	Type	Tell-Tale Warn. Lt.	Electric gage	Elect gage&Tell Tale
	Warning device	"	Not Available	"
Temperature indicator	Type	Tell-Tale Warn. Lt.	Electric gage	Elect gage&Tell Tale
	Warning device	"	Not Available	"
Oil pressure indicator	Type	Tell-Tale Warn. Lt.	Electric gage	Elect gage&Tell Tale
	Warning device	"	Not Available	"
Fuel indicator	Type	Electric gage with pointer		Elect gage&Tell Tale
	Warning device	Not Available		Not Available
Windshield wiper	Type (standard)	Two speed-manual control-fluidic		2-Spd-Elect Cont-FT
	Type (optional)	Intermittent		Intermittent std
	Blade length	454 mm (18 inches)		
	Swept area [cm ² (in.2)]	5792 (898.0)		
Windshield washer	Type (standard)	Manual control		Electronic control
	Type (optional)	Not Available		Not Available
	Fluid level indicator	"		Standard
Horn	Type	Vibrator		
	Number used	One (dual optional)		Dual
Other			Tachometer std (Round dial, pointer)	Digital & bar Radiator level Tell Tale. Systems OK Tell-Tale

* Sport coupe same as Z28 when optional gage package is ordered.

** Metric conversions included.

MVMA Specifications Form
Passenger Car
METRIC (U.S. Customary)

Car Line CAMARO
 Model Year 1984 Issued 7-83 Revised (*) 9-83

Engine Description/Carb.
 Engine Code

2.5 LITER-L4 (151 CID) ELECTRONIC FUEL INJECTION RPO LQ9	2.8 LITER V6 (173 CID) 2-BBL. CARBURETOR RPO LC1
--	--

Electrical – Supply System

Battery	Make	Delco Remy	
	Model, std., (opt.)	70-405(a), 75-500(b)	70-315(a), 75-500(b)
	Voltage	12 Volt	
	Amps at 0°F cold crank	405(a), 500(b)	315(a), 500(b)
	Minutes-reserve capacity	(a)75 minutes, (b)90 minutes	(a)75 minutes, (b)90 minutes
	Amp/hrs. - 20 hr. rate	--	--
	Location	Left side engine compartment	Engine compartment right front
Generator or alternator	Type and rating	(c,d,e)	
	Ratio (alt. crank/rev.)	(c,d,e)	
	Optional (type & rating)	None	
Regulator	Type	Micro circuit units integral with alternator	

Electrical – Starting System

Start, motor	Current drain at	270 @ - 20°F	235 @ - 20°F
	Engagement type	Positive shift solenoid	
Motor drive	Pinion engages from (front, rear)	Rear	

Electrical – Ignition System

Type	Conventional (std., opt., n.a.)	--		
	Electronic (std., opt., n.a.)	--		
	Other (specify)	High Energy Ignition (HEI)		
Coil	Make	Delco Remy		
	Model	Separate	Separate-1115458	
	Current	Engine stopped – A	0	
		Engine idling – A	5.5 max.	
Spark plug	Make	AC		
	Model	R44TSX	RV12YC4	
	Thread (mm)	14	M14 x 1.25 SAE	
	Tightening torque [N-m (lb., ft.)]	20 (15)	9-20 (7-15)	
	Gap	1.524 (.060)	1.143 (.045)	
Distributor	Make	Delco Remy		
	Model	1103551	1103523	

Electrical – Suppression

Locations & type	Internal alternator capacitor, non-metallic high-tension ignition cables, resistor spark plugs, ignition coil by-pass capacitor, internal AC blower motor by-pass capacitor & A/C compression diode, with radio provisions; hood grounding clip, engine to dash panel strap, fuse block capacitor and on "heater only" blower motors and coax capacitor.
------------------	--

- (a) - Standard battery
- (b) - With H.D. option UA1
- (c) - 42 Amp with heater, 2.63:1 ratio
- (d) - 66 Amp with heater, and heated backlite, 2.63:1 ratio
- (e) - 78 Amp with A/C, 2.63:1 ratio

MVMA Specifications Form
Passenger Car
METRIC (U.S. Customary)

Car Line CAMARO
 Model Year 1984 Issued 7-83 Revised (*) 9-83

Engine Description/Carb.
 Engine Code

5.0 LITER-V8 (305 CID) 4-BBL. CARBURETOR RPO LG4	5.0 LITER-V8 (305 CID) 4-BBL. CARBURETOR RPO L69
--	--

Electrical – Supply System

Battery	Make	Delco Remy	
	Model, std., (opt.)	75-500	
	Voltage	12 Volt	
	Amps at 0°F cold crank	500	
	Minutes-reserve capacity	90 minutes	
	Amp/hrs. - 20 hr. rate	--	
	Location	Engine compartment right front	
Generator or alternator	Type and rating	42 Amp standard, 78 Amp A/C	94 Amp standard
	Ratio (alt. crank/rev.)	2.70 (non A/C), 3.09 A/C	
	Optional (type & rating)	None	
Regulator	Type	Micro circuit units integral with alternator	

Electrical – Starting System

Start, motor	Current drain at	305 @ - 20°F	390 @ - 20°F
	Engagement type	Positive shift solenoid	
Motor drive	Pinion engages from (front, rear)	Rear	

Electrical – Ignition System

Type	Conventional (std., opt., n.a.)	--		
	Electronic (std., opt., n.a.)	--		
	Other (specify)	High Energy Ignition (HEI)		
Coil	Make	Delco Remy		
	Model	Integral with Distributor		
	Current	Engine stopped – A	--	
		Engine idling – A	--	
Spark plug	Make	AC		
	Model	R45TS		
	Thread (mm)	14 x 1.25 SAE		
	Tightening torque [N-m (lb., ft.)]	9-20 (7-15)		
	Gap	1.143 (.045)		
Distributor	Make	Delco Remy		
	Model	1103460		

Electrical – Suppression

Locations & type	Internal alternator capacitor, non-metallic high-tension ignition cables, resistor spark plugs, ignition coil by-pass capacitor, internal AC blower motor by-pass capacitor & A/C compression diode, with radio provisions; hood grounding clip, engine to dash panel strap, fuse block capacitor and on "heater only" blower motors and coax capacitor.
------------------	--

MVMA Specifications Form
Passenger Car
METRIC (U.S. Customary)

Car Line CAMARO
 Model Year 1984 Issued 7-83 Revised (*) 9-83

Body Type

2-Door Hatchback Coupes		
1FP87	1FS87	Z28

Body – Miscellaneous Information

Type of finish (lacquer, enamel, other)		Lacquer or enamel
Hood	Hinge location (front, rear)	Rear
	Type (counterbalance, prop)	Gas strut assist
	Release control (internal, external)	Internal
Trunk lid	Type (counterbalance, other)	--
	Internal release control (elec., mech., n.a.)	--
Hatch back lid	Type (counterbalance, other)	Dual gas struts
	Internal release control (elec., mech., n.a.)	Electric release optional
Bumper front	Bar material & mass (wt.)	Front end facia; urethane 4.808 (10.6)
	Reinforcement material & mass (wt.)	Front bar asm.-steel 10.864(23.9)Absorber-Polyethylene
Bumper rear	Bar material & mass (wt.)	Rear end facia; urethane 3.588 (7.9) 3.005(6.6)
	Reinforcement material & mass (wt.)	Rear bar asm. steel 6.420(14.2);Absorber-Polyethylene
Vent window control (crank, friction, pivot, power)	Front	Not Available
	Rear	" " 2.699 (5.6)
Seat cushion type	Front	Molded foam pad
	Rear	Molded foam pad
	3rd seat	--
Seat back type	Front	Molded foam pad
	Rear	Molded foam pad
	3rd seat	--
Vehicle ident no. location		Top left hand side of instrument panel pad - visible from outside vehicle

Frame

Type and description (separate frame, unitized frame, partially-unitized frame)	Full integral body frame, includes bolted on front suspension crossmember.
---	--

Glass

Backlight slope angle (deg.)	H121	70.0°
Windshield slope angle (deg.)	H122	62.0°
Tumble-Home (deg.)	W122	31.5°
Windshield glass exposed surface area [cm ² (in. ²)]	S1	9000.4 (1395.1)
Side glass exposed surface area [cm ² (in. ²)]	S2	6519.8 (1010.6)
Backlight glass exposed surface area [cm ² (in. ²)]	S3	6232.0 (966.0)
Total glass exposed surface area [cm ² (in. ²)]	S4	21751.2 (3371.7)
Windshield glass (type)		Curved-Laminated Plate
Side glass (type)		Curved-Tempered Plate
Backlight glass (type)		Curved-Tempered Plate

MVMA Specifications Form Passenger Car

METRIC (U.S. Customary)

Car and Body Dimensions See Key Sheets for definitions

Car Line CAMARO
 Model Year 1984 Issued 7-83 Revised (*) _____

Body Type

SAE Ref. No.	2-Door Hatchback Coupes		
	1FP87	1FS87	Z28

Restraint System

Active restraint system	Standard/optional	Standard
	Type and description	3-point shoulder/lap belts - front; lap belts-rear
	Location	2-front, 2-rear
Passive seat belts	Standard/optional	Not available
	Power/manual	--
	2 or 3 point	--
	Knee bar/lap belt	--

MVMA Specifications Form

Passenger Car

METRIC (U.S. Customary)

Car and Body Dimensions See Key Sheets for definitions

Car Line CAMARO
 Model Year 1984 Issued 7-83 Revised (*) 9-83

All dimensions to ground are for comparative purposes only. Dimensions are to be shown for all base body models of each car line.
 SAE Ref. no. refers to the definition published in SAE Recommended Practice.
 J1100a "Motor Vehicle Dimensions," unless otherwise specified.

Body Type	SAE Ref. No.	2-Door Hatchback Coupes		
		1FP87	1FS87	Z28

Width

Tread (front)	W101	1541 (60.7)
Tread (rear)	W102	1564 (61.6)
Vehicle width	W103	1850 (72.8)
Body width at Sg RP (front)	W117	1830 (72.0)
Vehicle width (front doors open)	W120	3939 (155.1)
Vehicle width (rear doors open)	W121	--

Length

Wheelbase	L101	2566 (101.0)
Vehicle length	L103	4771 (187.8)
Overhang (front)	L104	1080 (42.5)
Overhang (rear)	L105	1125 (44.3)
Upper structure length	L123	2669 (105.1)
Rear wheel C/L "X" coordinate	L127	2138 (84.2)
Cowl point "X" coordinate	L125	108 (4.3)

Height **

Passenger distribution (frt./rear)	PD1.2,3		**
Trunk/cargo load			**
Vehicle height	H101	1271 (50.0)	1278 (50.3)
Cowl point to ground	H114	898 (35.3)	905 (35.6)
Deck point to ground	H138	915 (36.0)	922 (36.3)
Rocker panel-front to ground	H112	193 (7.6)	200 (7.9)
Bottom of door closed-front to grd.	H133	357 (14.0)	364 (14.3)
Rocker panel-rear to ground	H111	193 (7.6)	200 (7.9)
Bottom of door closed-rear to grd.	H135	--	

Ground Clearance **

Front bumper to ground	H102	283 (11.2)	261 (10.3)
Rear bumper to ground	H104	317 (12.5)	374 (14.7)
Bumper to ground (front at curb mass (wt.))	H103	304 (12.0)	275 (10.8)
Bumper to ground (rear at curb mass (wt.))	H105	334 (13.2)	384 (15.1)
Angle of approach	H106	16.5°	13.5°
Angle of departure	H107	20.0°	20.5°
Ramp breakover angle	H147	12.9°	13.5°
Rear axle differential to ground	H153	172 (6.8) (a)	171 (6.7)
Min. running ground clearance	H156	121 (4.8)	128 (5.1)
Location of min run grd. clear		Front crossmember	

All linear dimensions are in millimeters (inches) and all mass (weight) specifications are in kilograms (pounds).

**** All Vehicle Height And Ground Clearances Are Made Using EPA Loaded Vehicle Weight, Loading Conditions.**

EPA LOADED VEHICLE WEIGHT Is The Base Vehicle Weight Plus All Coolant And Fluids Necessary For Operation Plus 100% Of The Fuel Capacity, Plus The Weight Of All Options And Accessories Which Weigh Three Pounds Or More And Which Are Sold On At Least 33% Of The Car Line, Plus Two Occupants.

**MVMA Specifications Form
Passenger Car**

Car Line CAMARO
 Model Year 1984 Issued 7-83 Revised (•) _____

METRIC (U.S. Customary)

Car and Body Dimensions See Key Sheets for definitions

Body Type

SAE Ref. No.	2-Door Hatchback Coupes		
	1FP87	1FS87	Z28

Front Compartment

Sg RP front, "X" coordinate	L31	1050 (41.3)
Effective head room	H61	940 (37.0)
Max. eff. leg room (accelerator)	L34	1092 (43.0)
Sg RP (front to heel)	H30	181 (7.1)
Design H-point front travel	L17	192 (7.6)
Shoulder room	W3	1460 (57.5)
Hip room	W5	1430 (56.3)
** Upper body opening to ground	H50	
Steering wheel angle	H18	18.0°
Back angle	L40	26.5°

Rear Compartment

Sg RP Point couple distance	L50	668 (26.3)
Effective head room	H63	905 (35.6)
Min. effective leg room	L51	756 (29.8)
Sg RP (second to heel)	H31	183 (7.2)
Knee clearance	L48	-15 (-0.6)
Compartment room	L3	582 (22.9)
Shoulder room	W4	1430 (56.3)
Hip room	W6	1087 (42.8)
** Upper body opening to ground	H51	

Luggage Compartment

Usable luggage capacity [L (cu ft.)]	V1	--
** Litter height	H195	881 (34.7) 888 (35.0)

All linear dimensions are in millimeters (inches)

** EPA Loaded Vehicle Weight, Loading Conditions

All Interior Dimensions Are Measured With The Seating Reference Point (SgRP) _____ mm
 (1 Seat Adjuster Notch) Forward Of Rearmost Seat Position.

MVMA Specifications Form

Passenger Car

Car Line CAMARO
 Model Year 1984 Issued 7-83 Revised (*) 9-83

METRIC (U.S. Customary)

Car and Body Dimensions See Key Sheets for definitions

Body Type	SAE Ref. No.	2-Door Hatchback Coupes	
		1FP87	1FS87 Z28

Station Wagon - Third Seat

Shoulder room	W85	
Hip room	W86	
Effective leg room	L86	Not
Effective head room	H86	Applicable
Effective T-point head room	H89	
Seat facing direction	SD1	

Station Wagon - Cargo Space

Cargo length (open front)	L200	
Cargo length (open second)	L201	
Cargo length (closed front)	L202	
Cargo length (closed second)	L203	
Cargo length at belt (front)	L204	
Cargo length at belt (second)	L205	Not
Cargo width (wheelhouse)	W201	Applicable
Rear opening width at floor	W203	
Opening width at belt	W204	
Max. rear opening width above belt	W205	
Cargo height	H201	
Rear opening height	H202	
Tailgate to ground height	H250	
Front seat back to load floor height	H197	
Cargo volume index - L (cu.ft.)	V2	
Hidden cargo volume - L (cu. ft.)	V4	

Hatchback - Cargo Space

Front seat back to load floor height	H197	358 (14.1)
Cargo length at front seat back height	L208	892 (35.1)
Cargo length at floor (front)	L209	1556 (61.3)
Cargo volume index - L (cu.ft.)	V3	884 (31.2) *
Hidden cargo volume - L (cu. ft.)	V4	--

Aerodynamics*

Wheel lip to ground, front	Not Available	
Wheel lip to ground, rear	"	
Frontal area	"	

* Describe measurement method.

A printed or computer tape supplement containing additional car and body dimensions and/or drawings (based in part on SAE J1100a "Motor Vehicle Dimensions") may be available from the manufacturer.

All dimensions are in millimeters (inches).

* V-II a Hatchback, cargo volume index-second seat-up, 328 (11.6)

MVMA Specifications Form

Passenger Car

Car Line CAMARO
 Model Year 1984 Issued 7-83 Revised (*) _____

METRIC (U.S. Customary)

Car and Body Dimensions See Key Sheets for definitions

Body Type	2-Door Hatchback Coupes		
	1FP87	1FS87	Z28

Vehicle Fiducial Marks

Fiducial Mark Number*	Define Coordinate Location	
Front	X	Fiducial mark to vertical base grid line - front, measured horizontally from the base grid line to the front fiducial mark located on top of the front seat adjuster mounting bolt.
	Y	Fiducial mark to centerline of car - front, width measurement made from centerline car to fiducial mark located on top of the front seat adjuster mounting bolt.
	Z	Fiducial mark to horizontal base grid line - front, measured vertically from base grid line to front fiducial mark located on top of the front seat adjuster mounting bolt.
Rear	X	Fiducial mark to vertical base grid line - front, measured horizontally from base grid line to rear fiducial mark located on rear underbody crossbar.
	Y	Fiducial mark to centerline of car - rear, width measurement made from centerline of car to fiducial mark located on the rear underbody crossbar.
	Z	Fiducial mark to horizontal base grid line - rear, measured vertically from base grid line to the rear fiducial mark located on rear underbody crossbar.
Front	W21	540 (21.3)
	L54	2688 (105.8)
	H81	468 (18.4)
	H161	296 (11.6)
	** H163	277 (10.9)
Rear	W22	548 (21.6)
	L55	4815 (189.6)
	H82	596 (23.5)
	H162	417 (16.4)
	** H164	400 (15.7)

* Reference - SAE Recommended Practice, J182a. Motor Vehicle Fiducial Marks - September, 1973.
 All linear dimensions are in millimeters (inches).

** EPA Loaded Vehicle Weight, Loading Conditions

MVMA Specifications Form Passenger Car

METRIC (U.S. Customary)

Car and Body Dimensions See Key Sheets for definitions

Car Line CAMARO
Model Year 1984 Issued 7-83 Revised (*) _____

Body Type

SAE Ref. No.	2-Door Hatchback Coupes		
	1FP87	1FS87	Z28

Lamps and Headlamp Shape*

Height above ground to center of bulb or marker	Headlamp (H127)	Highest**	641 (25.2)		
		Lowest	641 (25.2)		
	Taillamp (H128)	Highest**	776 (30.5)		
		Lowest	776 (30.5)		
	Sidemarker	Front	511 (20.1)		
		Rear	706 (27.8)		
Distance from C/L of car to center of bulb	Headlamp	Inside	487.5 (19.2)		
		Outside**	667.5 (26.3)		
	Taillamp	Inside	--		
		Outside**	610.5 (24.0)		
	Directional	Front	574.5 (22.6) except Z28	585.5 (23.0)	
		Rear	481.0 (18.9)		
Headlamp shape		Rectangular			

* Measured at curb mass (weight)
** If single lamps are used enter here.

MVMA Specifications Form
Passenger Car
METRIC (U.S. Customary)

Car Line CAMARO
 Model Year 1984 Issued 7-83 Revised (*) 9-83

Vehicle Mass (weight)

Model	CURB MASS. kg (weight, lb.)*			% PASS MASS DISTRIBUTION				SHIPPING MASS. kg (weight, lb.)**
	Front	Rear	Total	Pass In Front		Pass In Rear		
				Front	Rear	Front	Rear	
Standard								
2-Door Hatchback	709.6	602.3	1311.9					1275.8
Coupe 1FP87	(1564)	(1328)	(2892)					(2813)
Berlinetta								
2-Door Hatchback	740.7	619.7	1360.4					1324.3
Coupe 1FS87	(1633)	(1366)	(2999)					(2919)
Z28								
2-Door Hatchback	827.9	617.4	1445.3					1409.2
Coupe 1FP87 w/Z28	(1825)	(1361)	(3186)					(3107)
Curb Weight - The calculated weight of a vehicle with standard equipment only as designed with the additional load of oil, lubes, coolants, and fuel all filled to capacity.								
Shipping Weight - Same as base curb weight, except 3 gallons of gasoline.								

* Reference - SAE J1100a, Motor vehicle dimensions, curb weight definition.
 ** Shipping mass (weight) definition -

MVMA Specifications Form

Passenger Car

METRIC (U.S. Customary)

Car Line CAMARO
 Model Year 1984 Issued 7-83 Revised (*) _____

Optional Equipment Differential Mass (weight)*

Equipment	MASS. kg. (weight. lb.)			Remarks
	Front	Rear	Total	
Power Seat, 6-Way, (Driver's side only) RPO-AG9	2.4 (5.3)	2.8 (6.2)	5.2 (11.5)	All models (merchandising option for RPO-AC3)
Power Door Locks - Electric. RPO-AU3	.8 (1.8)	1.0 (2.2)	1.8 (4.0)	All models
Power Windows - Electric RPO-A31	1.6 (3.5)	1.6 (3.5)	3.2 (7.0)	All models
Lock Release-Liftback Electric. RPO-A90	.2 (0.4)	.4 (0.9)	.6 (1.3)	All models
Acoustical Insulation Package -Forced w/B18 Custom (except Z28). -Includes U29 Courtesy Lights RPO-BS1	3.0 (6.6)	7.2 (15.9)	10.2 (22.5)	Optional Sport Coupe & Z28, Base equipment on Berlinetta
Molding Roof Drip-Black (Not available with RPO-CC1 Removable Hatch Roof Panels) RPO-BX5	.2 (0.4)	.2 (0.4)	.4 (0.9)	All models
Mats, Front Floor - Colored-Keyed Carpet RPO-B34	.8 (1.8)	.4 (0.9)	1.2 (2.7)	All models
Mats, Rear Floor - Colored-Keyed carpet RPO-B35	.2 (0.4)	.6 (1.3)	.8 (1.8)	All models
Deluxe Luggage Compartment Trim RPO-B48	-.4 (-0.9)	2.8 (6.2)	2.4 (5.3)	Optional Sport Coupe & Z28 Base equipment on Berlinetta
Moldings-Body Side-Black RPO-B84	.2 (0.4)	.4 (0.9)	.6 (1.3)	All models
Moldings - Door Edge Guards - Black RPO-B93	.2 (0.4)	0 (0)	.2 (0.4)	All models

* Also see Engine - General Section for dressed engine mass (weight).

MVMA Specifications Form
Passenger Car
METRIC (U.S. Customary)

Car Line CAMARO
 Model Year 1984 Issued 7-83 Revised (*) 9-83

Equipment	Optional Equipment Differential Mass (weight)*			Remarks
	MASS, kg. (weight, lb.)			
	Front	Rear	Total	
Roof-Removable Hatch Panels-Glass RPO-CC1	6.4 (14.1)	10.4 (22.9)	16.8 (37.0)	All models, includes storage bag and attaching hardware.
Windshield washer and Wiper (Pulse System) RPO-CD4	.2 (0.4)	0 (0)	.2 (0.4)	Optional Sport Coupe & Z28, Base equipment on Berlinetta
Rear Window Washer and wiper. RPO-C25	- .8 (-1.8)	4.0 (8.8)	3.2 (7.0)	All models
Defogger-Rear Window (Electric) RPO-C49	0 (0)	.6 (1.3)	.6 (1.3)	All models
Air Conditioning (Manual Control)RPO-C60	23.6 (52.0)	1.8 (4.0)	25.4 (56.0)	With RPO-LQ9 & LC1 engines. Sport Coupe
	23.4 (51.6)	1.8 (4.0)	25.2 (55.6)	With RPO-LG4 & L69 engines. Sport Coupe, Z28
Air Conditioning (Electronic Control) RPO-C67	23.6 (52.0)	1.8 (4.0)	25.4 (56.0)	Optional Berlinetta only.
Sport Mirrors - Electric Remote Control-R.H.&L.H. -Controls on L.H. Door Panel. RPO-DG7	1.6 (3.5)	.4 (0.9)	2.0 (4.4)	All models
Roof Console (Requires RPO-B18 or BS1.) RPO-DK6	2.0 (4.4)	.6 (1.3)	2.6 (5.7)	Optional Sport Coupe & Z28, Base equipment on Berlinetta.
Mirrors-Outside R/V Sport (L.H. Remote, R.H. Manual.) RPO-D35	1.4 (3.1)	.4 (0.9)	1.8 (4.0)	Optional Sport Coupe Base equipment on Berlinetta & Z28
Rear Compartment Cargo Area Cover RPO-D42	- .4 (-0.9)	3.0 (6.6)	2.6 (5.7)	All models
Spoiler-Rear Deck Lid (3-piece) RPO-D80	- .6 (-1.3)	2.6 (5.7)	2.0 (4.4)	Optional Sport Coupe & Berlinetta Base on Z28

* Also see Engine - General Section for dressed engine mass (weight).

Equipment	Optional Equipment Differential Mass (weight)*			Remarks
	MASS. kg. (weight, lb.)			
	Front	Rear	Total	
Sport Suspension (Includes-Larger Diameter Front Stabilizer Bar, Added Rear Stabilizer Bar, Special Front & Rear Shock Absorbers, Specific Steering Gear.) RPO-F41	5.0 (11.0)	5.4 (11.9)	10.4 (22.9)	Optional Sport Coupe
Power 4-Wheel Disc Brakes. (Requires V8 Engine) RPO-J65	0 (0)	7.0 (15.4)	7.0 (15.4)	All models
Cruise Control-Three Mode with Resume Feature. (Available on Manual or Automatic Transmissions.) RPO-K34	2.8 (6.2)	0 (0)	2.8 (6.2)	All models
2.8 Liter V6 (173 CID) RPO-LC1	20.6 (45.4)	9.4 (20.7)	30.0 (66.1)	Optional Sport Coupe Base equipment on Berlinetta
5.0 Liter V8 (305 CID) RPO-LG4	91.2 (201.0)	20.4 (45.0)	111.6 (246.0)	Optional Sport Coupe & base for Z28
	85.8 (189.1)	-2.8 (-6.2)	83.0 (182.9)	Optional Berlinetta
5.0 Liter V8 (305 CID) High Output Engine RPO-L69	95.4 (210.3)	20.8 (45.8)	116.2 (256.1)	Optional Z28 only
5-Speed Manual Transmission RPO-MM5	-5.8 (-12.8)	-4.8 (-10.6)	-10.6 (-23.4)	With LQ9 engine
	-7.2 (-15.9)	-5.6 (12.3)	-12.8 (28.2)	With LC1 engine
	-5.8 (-12.8)	-4.8 (-10.6)	-10.6 (-23.4)	With LG4 & L69 engines

* Also see Engine - General Section for dressed engine mass (weight).

MVMA Specifications Form
Passenger Car
METRIC (U.S. Customary)

Car Line CAMARO
 Model Year 1984 Issued 7-83 Revised (*) 9-83

Equipment	Optional Equipment Differential Mass (weight)*			Remarks
	MASS. kg (weight, lb.)			
	Front	Rear	Total	
Automatic Transmission With Overdrive (700-R4) RPO-MX0	7.6 (16.7)	6.0 (13.2)	13.6 (29.9)	With LQ9 I-4 engine
	8.8 (19.4)	6.8 (15.0)	15.6 (34.4)	With LC1-V6 engine, Sport Coupe
	14.6 (32.2)	11.4 (25.1)	26.0 (57.3)	With LC1-V6 engine, Berlinetta
	8.6 (18.9)	5.8 (12.8)	14.4 (31.7)	With LG4-V8 engine, Sport Coupe & Z28.
	14.8 (32.6)	10.2 (22.5)	25.0 (55.1)	With LG4-V8 engine, Berlinetta
	10.8 (23.8)	6.6 (14.5)	17.4 (38.3)	With L69 V8 Engine, Z28 only.
Steering Column-Tilt RPO-N33	.8 (1.8)	.4 (0.9)	1.2 (2.7)	All models
Covers-Wheel Trim RPO-P01	.6 (1.3)	.6 (1.3)	1.2 (2.7)	Sport Coupe only
Lamp Group-Auxillary Includes: -Buzzer, Headlamp on Warning RPO-T63 -Rear Compartment Light RPO-U25 -Underhood Light RPO-U26 -Dome/Map Reading Lamp RPO-C95 Package Number RPO-TR9	0 (0)	.4 (0.9)	.4 (0.9)	All models
Battery-Heavy Duty RPO-UA1	6.4 (14.1)	-1.0 (-2.2)	5.4 (11.9)	With RPO-LQ9 & LC1 engines
	5.4 (11.9)	- .6 (-1.3)	4.8 (10.6)	With RPO-LG4 & L69 engines

* Also see Engine - General Section for dressed engine mass (weight).

MVMA Specifications Form
Passenger Car
METRIC (U.S. Customary)

Car Line CAMARO
 Model Year 1984 Issued 7-83 Revised (*) _____

Optional Equipment Differential Mass (weight)*

Equipment	MASS. kg (weight. lb.)			Remarks
	Front	Rear	Total	
Horns-Dual	.6	- .2	.4	Optional Sport Coupe & Z28, Base Equipment on Berlinetta
RPO-U05	(1.3)	(-0.4)	(0.9)	
Radio, ETR, AM/FM	3.4	.2	3.6	Berlinetta only
Stereo Cassette Tape, Graphic Equalizer and Digital Clock.	(7.5)	(0.4)	(7.9)	
RPO-UT4				
Clock Quartz Electric	.6	.2	.8	Optional Sport Coupe, base equipment on Z28 Coupe
Analog (Not Available with RPO-UL1 & UU7)	(1.3)	(0.4)	(1.8)	
RPO-U35				
Radio AM Pushbutton (Consists of RPO-U73 Mast Antenna).	1.2	.6	1.8	Optional Sport Coupe and Z28 Coupe
RPO-U63	(2.7)	(1.3)	(4.0)	
Radio AM/FM Pushbutton (Consists of RPO-U73 Mast Antenna and RPO-UP7)	2.4	.6	3.0	Optional Sport Coupe & Z28 Coupe
RPO-U69	(5.3)	(1.3)	(6.6)	
Antenna-Fixed Mast (Includes RPO-UN9 Radio Suppression)	.4	0	.4	All models
RPO-U73	(0.9)	(0)	(0.9)	
Antenna-Power (Consists of RPO-UN9 Radio Suppression Equipment requires Radio)	1.4	.2	1.6	All models
RPO-U75	(3.1)	(0.4)	(3.5)	
Speakers-Auxilliary Dual Rear (Requires RPO-UP7 Used only with RPO-U63 or U69 Radio)	0	1.2	1.2	Optional Sport Coupe & Z28 Coupe
RPO-U81	(0)	(2.7)	(2.7)	

* Also see Engine -- General Section for dressed engine mass (weight).

MVMA Specifications Form
Passenger Car
METRIC (U.S. Customary)

Car Line CAMARO
 Model Year 1984 Issued 7-83 Revised (*) 9-83

Equipment	Optional Equipment Differential Mass (weight)*			Remarks
	MASS, kg. (weight, lb.)			
	Front	Rear	Total	
Cooling-Heavy Duty RPO-V08	2.8 (6.2)	0	2.8 (6.2)	All models, without RPO-C60
	1.4 (3.1)	0 (0)	1.4 (3.1)	All models with RPO-C60
Extended Range Sound System, AM/FM Stereo ETR Radio, with Clock. (Includes RPO-UP8, U73, U79, UL1, VE8) RPO-YE1	6.2 (13.2)	4.8 (10.6)	11.0 (24.3)	Optional Sport Coupe & Z28 Coupe
Extended Range Sound System, AM/FM Stereo ETR Radio-Cassette, with Clock and Graphic Equalizer. (Includes RPO-VE8, UU6, UP8, U73, U79) RPO-YE2	6.0 (13.2)	4.6 (10.1)	10.6 (23.3)	Optional Sport Coupe & Z28 Coupe
Extended Range Sound System, AM/FM Stereo ETR Radio-Cassette, with Clock. (Includes RPO-UE8, UP8, U79, U73, UU7) RPO-YE4	6.2 (13.7)	4.2 (9.3)	10.4 (23.0)	Optional Sport Coupe & Z28 Coupe
Extended Range Sound System AM/FM Stereo ETR Radio, No Clock (Includes RPO-UP8, UU9, U73, U79.) RPO-YF1	3.8 (8.4)	3.8 (8.4)	7.6 (16.8)	Optional Sport Coupe & Z28 Coupe
Wheels - Rally (With Caps & Rings RPO-ZJ7	3.4 (7.5)	3.4 (7.5)	6.8 (15.0)	Optional Sport Coupe.
Special Export Package RPO-ZK3	2.4 (5.3)	5.8 (12.8)	8.2 (18.1)	Optional-Z28 only

* Also see Engine - General Section for dressed engine mass (weight).

MVMA Specifications Form
Passenger Car
METRIC (U.S. Customary)

Car Line CAMARO
 Model Year 1984 Issued 7-83 Revised (*) _____

Optional Equipment Differential Mass (weight)*

Equipment	MASS. kg (weight. lb.)			Remarks
	Front	Rear	Total	
Special Performance Package	32.4 (71.4)	- .8 (-1.8)	31.6 (69.6)	Z28 model option applied to 1FP87. Used with RPO-LG4 engine
Includes:				
-Special Sport Suspension	28.4	- .8	27.6	Used with RPO-L69 engine
-Sport Mirrors RPO-D35	(62.6)	(-1.8)	(60.8)	
-Gauge Package w/Tach				
-Rear Spoiler RPO-D80				
-P215/65R-15 WL Tire RPO-QYH				
-Quartz Clock RPO-U35				
-Leather Wrapped Steering Wheel RPO-NK3				
-Tail Lamp Assembly with Black Accent RPO-T93				
-Z28 Emblems RPO-B94				
-Sport Stripe Decals RPO-D88				
-Lower Body Dam Extension Moldings				
-Special Front & Rear Facias				
-Visor Vanity Mirrors Unlighted RPO-D34				
-Carpeted Cowl Kick Panels and Console Sidewalls				
-Instrument Hush Panel, with Courtesy Lights. RPO-U29				
-Aluminum Wheels RPO-N90.				
RPO-728				

* Also see Engine -- General Section for dressed engine mass (weight).

MVMA Specifications Form
Passenger Car
METRIC (U.S. Customary)

Exterior Car And Body Dimensions — Key Sheet

Exterior Width

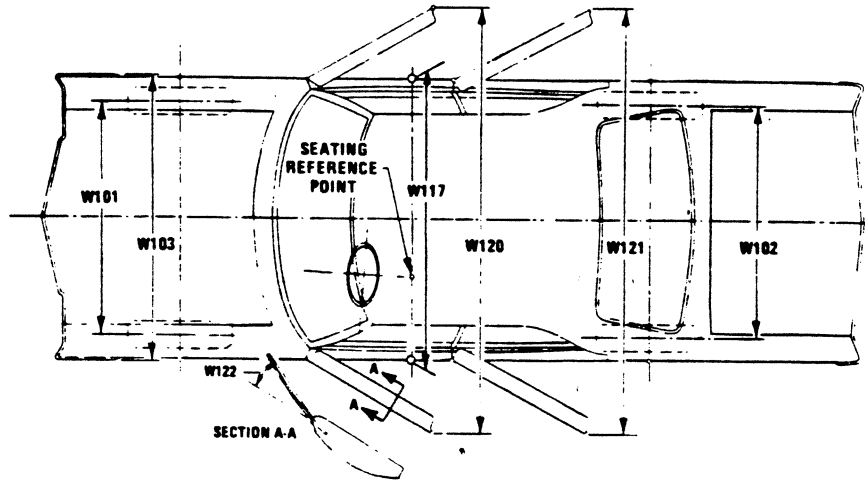

Exterior Length & Height

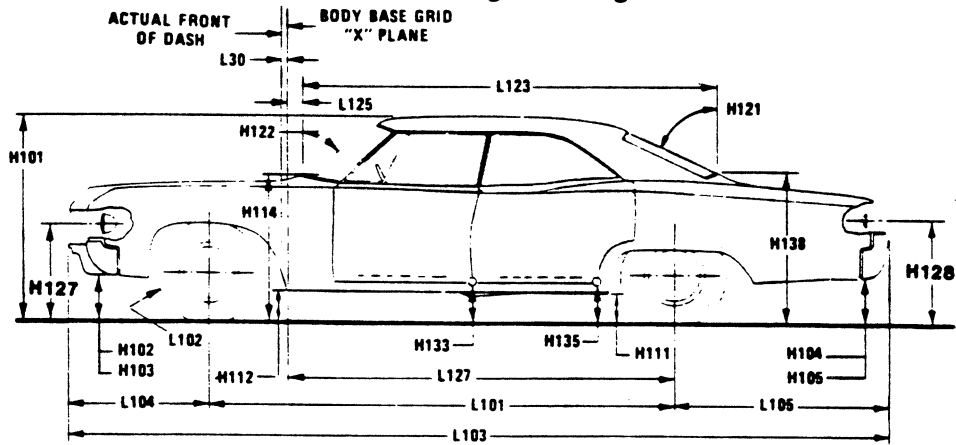

Exterior Ground Clearance

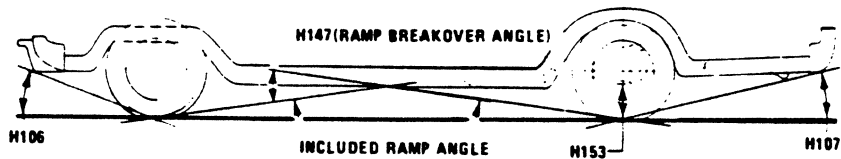

Cargo Space

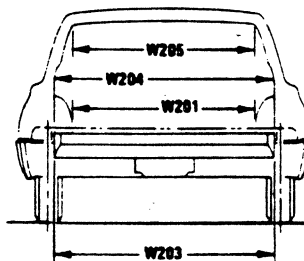
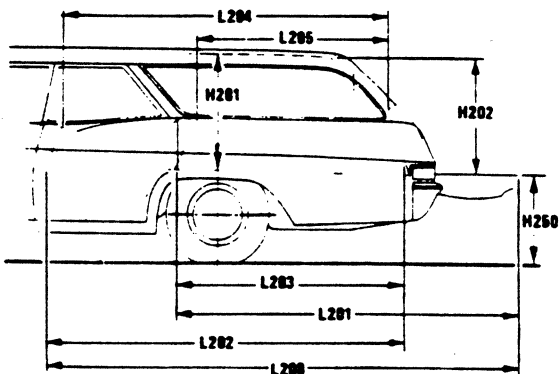

Station Wagon

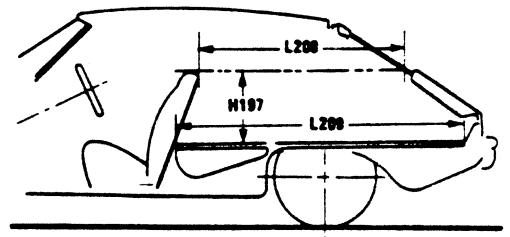

Hatchback

MVMA Specifications Form
Passenger Car
METRIC (U.S. Customary)

Interior Car And Body Dimensions – Key Sheet

Front Compartment

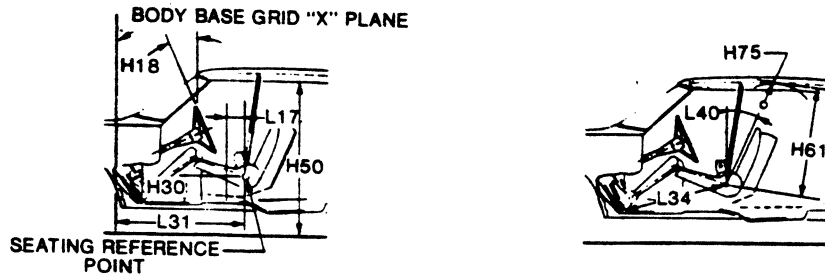

Rear Compartment

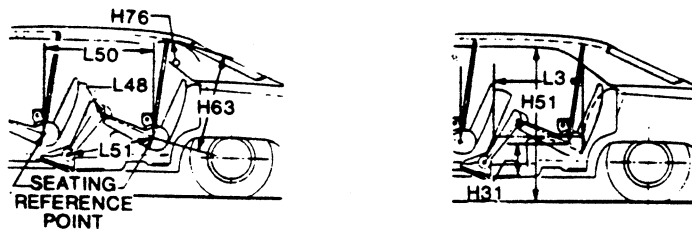

Third Seat

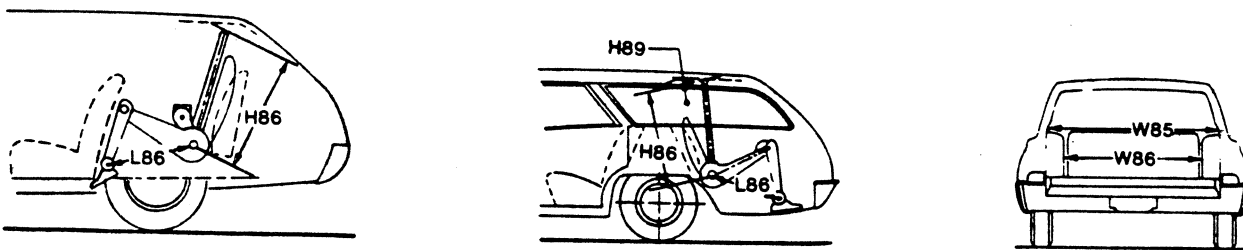

Interior Width

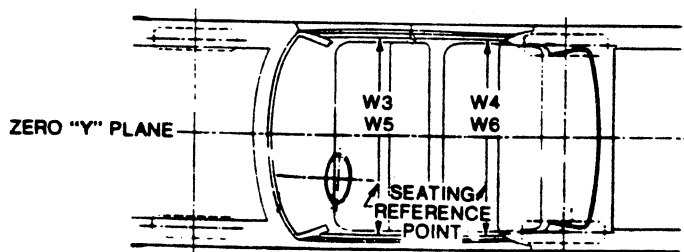

MVMA Specifications Form

Passenger Car

METRIC (U.S. Customary)

Exterior Car And Body Dimensions — Key Sheet Dimensions Definitions

Seating Reference Point

SEATING REFERENCE POINT means the manufacturer's design reference point which —

(a) Establishes the rearmost normal design driving or riding position of each designated seating position in a vehicle;

(b) Has coordinates established relative to the design vehicle structure;

(c) Simulates the position of the pivot center of the human torso and thigh; and

(d) Is the reference point employed to position the two dimensional templates described in SAE Recommended Practice J826, "Manikins for Use in Defining Vehicle Seating Accommodations," November 1962.

Width Dimensions

W101 TREAD—FRONT. The dimension measured between the tire centerlines at the ground.

W102 TREAD—REAR. The dimension measured between the tire centerlines at the ground. In case of dual wheels, the dimension will be measured to the centerline of tire and wheel assemblies.

W103 VEHICLE WIDTH. The maximum dimension measured between the widest point on the vehicle, excluding exterior mirrors, flexible mud flaps, marker lamps, but including bumpers, moldings, sheet metal protrusions or dual wheels, if standard equipment.

W117 BODY WIDTH AT SgRP—FRONT. The dimension measured laterally between the widest points on the body at the SgRP-front, excluding door handles, applied moldings, or appliques.

W120 VEHICLE WIDTH—FRONT DOORS OPEN. The dimension measured between the widest point on the front doors in maximum hold-open position.

W121 VEHICLE WIDTH—REAR DOORS OPEN. The dimension measured between the widest point on the rear doors in maximum hold-open position. For vehicles with a rear door on only one side, this dimension is to the zero "Y" plane.

W122 TUMBLE HOME. STRAIGHT SIDE GLASS. The angle measured from a vertical to the outside surface of the front door glass at the SgRP "X" plane.

CURVED SIDE GLASS. The angle measured from a vertical to a chord extending from the upper DLO to the lower DLO at the outside surface of the front door glass at the front SgRP "X" plane.

Length Dimensions

L30 FRONT OF DASH "X" COORDINATE. A minus (-) dimension indicates actual front of dash in forward of the zero "X" plane.

L101 WHEELBASE (WB). The dimension measured longitudinally between front and rear wheel centerlines. In case of dual rear axles, the dimension shall be to the midpoint of the centerlines of the rear wheels.

L102 TIRE SIZE. As specified by the manufacturer.

L103 VEHICLE LENGTH. The maximum dimension measured longitudinally between the foremost point and the rearmost point on the vehicle, including bumper, bumper guards, tow hooks and/or rub strips, if standard equipment.

L104 OVERHANG—FRONT. The dimension measured longitudinally from the centerline of the front wheels to the foremost point on the vehicle including bumper, bumper guards, tow hooks and/or rub strips, if standard equipment.

L105 OVERHANG—REAR. The dimension measured longitudinally from the centerline of the rear wheels; or in the case of dual rear axles, the dimension shall be the midpoint of the centerlines of the rear wheels, to the rearmost point on the vehicle, including rear bumpers, bumper guards, tow hooks and rub strips, if standard equipment.

L123 UPPER STRUCTURE LENGTH. The dimension measured longitudinally from the cowl point to the deck point.

L127 REAR WHEEL CENTERLINE "X" COORDINATE or in the case of dual rear axles, the coordinate shall be in the midpoint of the distance between the rear axle centerlines.

L125 COWL POINT "X" COORDINATE.

Height Dimensions

H101 VEHICLE HEIGHT. The dimension measured vertically from the highest point on the vehicle body to ground.

H114 COWL POINT TO GROUND. Measured at zero "Y" plane.

H138 DECK POINT TO GROUND. Measured at zero "Y" plane.

H112 ROCKER PANEL—FRONT TO GROUND. The dimension measured vertically from the foremost point on the bottom of the rocker panels, excluding flanges, to ground.

H132 BOTTOM OF DOOR OPEN—FRONT TO GROUND. The dimension measured vertically from the bottom outside corner of the door on the lock pillar side, in maximum hold-open position, to ground.

H111 ROCKER PANEL—REAR TO GROUND. The dimension measured vertically from the bottom of the rocker or side quarter panel at the front of the rear wheel opening, excluding flanges, to ground.

H134 BOTTOM OF DOOR OPEN—REAR TO GROUND. The dimension measured vertically from the bottom outside corner of the door on the lock pillar side, in maximum hold-open position, to ground.

H135 BOTTOM OF DOOR CLOSED—REAR TO GROUND. The dimension measured vertically from the bottom outside corner of the door on the lock pillar side, in maximum closed position, to ground.

H121 BACKLIGHT SLOPE ANGLE. The angle between the vertical reference line and the surface of backlight at vehicle zero "Y" plane. For curve backlight, the angle is to chord of backlight arc from lower DLO to upper DLO.

H122 WINDSHIELD SLOPE ANGLE. The angle between the vertical reference line and a chord of the windshield are running from the lower DLO to the upper DLO at the vehicle zero "Y" plane. In the case of wrap over glass, the angle to be measured will be formed by a chord 457 mm (18.0 in.) long drawn from the lower DLO to the intersecting point on the windshield.

H127 HEADLAMP TO GROUND—CURB MASS (WT.) The dimensional measured vertically from the centerline of the lowest headlamp lens to ground.

H128 TAILLAMP TO GROUND—CURB MASS (WT.) The dimension measured vertically from the centerline of the upper bulb to ground.

Ground Clearance Dimensions

H102 FRONT BUMPER TO GROUND. The minimum dimension measured vertically from the lowest point on the front bumper to ground, including bumper guards, if standard equipment.

MVMA Specifications Form

Passenger Car

METRIC (U.S. Customary)

Interior Car And Body Dimensions — Key Sheet

Dimensions Definitions

- H103 FRONT BUMPER TO GROUND CURB MASS (WT.). Measured in the same manner as H104.
- H104 REAR BUMPER TO GROUND. The minimum dimension measured vertically from the lowest point on the rear bumper to ground, including bumper guards, if standard equipment.
- H105 REAR BUMPER TO GROUND—CURB MASS (WT.). Measured in the same manner as H104.
- H106 ANGLE OF APPROACH. The angle measured between a line tangent to the front tire static loaded radius are the initial point of structural interference forward of the front tire to ground. The limiting structural component shall be designated.
- H107 ANGLE OF DEPARTURE. The angle measured between a line tangent to the rear tire static loaded radius are the initial point of structural interference rearward of the rear tire to ground. The limiting component shall be designated.
- H147 REAR BREAKOVER ANGLE. The angle measured between two lines tangent to the front and rear tire static loaded radius and intersecting at a point on the underside of the vehicle which defines the largest ramp over which the vehicle can roll.
- H153 REAR AXLE DIFFERENTIAL TO GROUND. The minimum dimension measured from the rear axle differential to ground.
- H156 MINIMUM RUNNING GROUND CLEARANCE. The minimum dimension measured from the sprung vehicle to ground. Specify location.

Front Compartment Dimensions

- PD1 PASSENGER DISTRIBUTION—FRONT.
- L31 SgRP—FRONT "X" COORDINATED.
- H61 EFFECTIVE HEAD ROOM—FRONT. The dimension measured along a line 8 deg. rear of vertical from the SgRP—front to the headlining plus 102 mm (4.0 in.).
- H75 EFFECTIVE T-POINT HEAD ROOM—FRONT. The minimum radius from the T-point to the headlining plus 762 mm (30 in.).
- L34 MAXIMUM EFFECTIVE LEG ROOM—ACCELERATOR. The dimension measured along a line from the ankle pivot center to the SgRP—front plus 254 mm (10.0 in.) measured with right foot on the undepressed accelerator pedal. For vehicles with SgRP to heel (H30) greater than 18 in., the accelerator pedal may be depressed as specified by the manufacturer. If the accelerator is depressed, the manufacturer shall place foot flat on pedal and note the depression of the pedal.
- H30 SgRP—FRONT TO HEEL. The dimension measured vertically from the SgRP—front to the accelerator heel point.
- L17 DESIGN H-POINT—FRONT TRAVEL. The dimension measured horizontally between the design H-point—front in the foremost and rearmost seat trace positions.
- W3 SHOULDER ROOM—FRONT. The minimum dimension measured laterally between the trimmed surfaces on the "X" plane through the SgRP—front within the belt line and 254 mm (10.0 in.) above the SgRP—front.
- W5 HIP ROOM—FRONT. The minimum dimension measured laterally between the trimmed surfaces on the "X" plane through the SgRP—front within 25 mm (1.0 in.) below and 76 mm (3.0 in.) above the SgRP—front and 76 mm (3.0 in.) fore and aft the SgRP—front.
- H150 UPPER BODY OPENING TO GROUND—FRONT. The dimension measured vertically from the trimmed body opening to the ground on the SgRP—front "X" plane.

- H18 STEERING WHEEL ANGLE. The angle measured from a vertical to the surface plane of the steering wheel.
- L40 BACK ANGLE—FRONT. The angle measured between a vertical line through the SgRP—front and the torso line. If the seatback is adjustable, use the normal driving and riding position specified by the manufacturer.

Rear Compartment Dimensions

- PD2 PASSENGER DISTRIBUTION—SECOND.
- L50 SgRP COUPLE DISTANCE. The dimension measured horizontally from the driver SgRP—front to the SgRP—second.
- H63 EFFECTIVE HEAD ROOM—SECOND. The dimension measured along a line 8 deg. rear of vertical from the SgRP to the headlining, plus 102 mm (4.0 in.).
- H76 EFFECTIVE T-POINT HEAD ROOM—SECOND. Measured in the same manner as H75.
- L51 MINIMUM EFFECTIVE LEG ROOM—SECOND. The dimension measured along a line from the ankle pivot center to the SgRP—second plus 254 mm (10.0 in.).
- H31 SgRP—SECOND TO HEEL. The dimension measured vertically from the SgRP—second to the two dimensional device heel point on the depressed floor covering.
- L48 KNEE CLEARANCE—SECOND. The minimum dimension measured from the knee pivot to the back of front seatback minus 51 mm (2.0 in.).
- L3 COMPARTMENT ROOM—SECOND. The dimension measured horizontally from the back of front seat to the front of the second seatback at a height tangent to the top of the second seat cushion.
- W4 SHOULDER ROOM—SECOND. The minimum dimension measured laterally between trimmed surfaces on the "X" plane through the SgRP—second within 254-406 mm (10.0-16.0 in.) above the SgRP—second.
- W6 HIP ROOM—SECOND. Measured in the same manner as W5.
- H51 UPPER BODY OPENING TO GROUND—SECOND. The dimension measured vertically from the trimmed body opening to the ground on the "X" plane 330 mm (13.0 in.) forward of the SgRP—second.

Luggage Compartment Dimensions

- V1 USABLE LUGGAGE CAPACITY—Total of volumes of individual pieces of standard luggage set plus H-boxes stowed in the luggage compartment in accordance with the procedure described in paragraph 8.2 of SAE-J1100a.
- H195 LIFTOVER HEIGHT. The dimension measured vertically from the luggage compartment lower opening at the zero "Y" plane to ground.

Station Wagon — Third Seat Dimensions

- PD3 PASSENGER DIRECTION—THIRD.
- W85 SHOULDER ROOM—THIRD. Measured in the same manner as W5.
- W86 HIP ROOM—THIRD. Measured in the same manner as W5.
- L86 EFFECTIVE LEG ROOM—THIRD. The dimension measured along a line from the ankle pivot center to the SgRP—third plus 254 mm (10.0 in.).
- H86 EFFECTIVE HEAD ROOM—THIRD. The dimension, measured along a line 8 deg. from the SgRP—third to the headlining rear of vertical plus a constant of 102 mm (4.0 in.).
- H89 EFFECTIVE T-POINT HEAD ROOM—THIRD. Measured in the same manner as H75.

MVMA Specifications Form

Passenger Car

METRIC (U.S. Customary)

Interior Car And Body Dimensions – Key Sheet

Dimensions Definitions

Station Wagon – Cargo Space Dimensions

- L200** CARGO LENGTH—OPEN—FRONT. The minimum dimension measured longitudinally from the back of the front seatback at the height of the undepressed floor covering to the rearmost point on the undepressed floor covering on the open tailgate or cargo surface if the rear closure is a conventional door type tailgate, at the zero "Y" plane.
- L201** CARGO LENGTH—OPEN—SECOND. The dimension measured longitudinally from the back of the second seatback at the height of the undepressed floor covering on the open tailgate or cargo floor surface if the rear closure is a conventional door type tailgate, at the zero "Y" plane.
- L202** CARGO LENGTH—CLOSED—FRONT. The minimum dimension measured horizontally from the back of the front seat at the height of the undepressed floor covering to the rearmost point on the undepressed floor covering on the closed tailgate or taildoor for station wagons, trucks and mpv's at the zero "Y" plane.
- L203** CARGO LENGTH—CLOSED—SECOND. The dimension measured horizontally from the back of the second seat at the height of the undepressed floor covering to the rearmost point on the undepressed floor covering on the closed tailgate or taildoor for station wagons, trucks and mpv's at the zero "Y" plane.
- L204** CARGO LENGTH AT BELT—FRONT. The minimum dimension measured horizontally from the back of the front seatback at the seatback top to the foremost normal surface of the closed tailgate or inside surface of the cab back panel at the height of the belt, on the zero "Y" plane.
- L205** CARGO LENGTH AT BELT—SECOND. The minimum dimension measured horizontally from the back of the second seatback at the seatback top to the foremost normal surface of the closed tailgate at the height of the belt, on the zero "Y" plane.
- W201** CARGO WIDTH—WHEELHOUSE. The minimum dimension measured laterally between the trimmed wheelhousings at floor level. For any vehicle not trimmed, measure the sheet metal.
- W203** REAR OPENING WIDTH AT FLOOR. The minimum dimension measured laterally between the limiting interferences of the rear opening at floor level.
- W204** REAR OPENING WIDTH AT BELT. The minimum dimension measured laterally between the limiting interferences of the rear opening at belt height or top of pick up box.
- W205** REAR OPENING WIDTH ABOVE BELT. The minimum dimension measured laterally between the limiting interferences of the rear opening above the belt height.

- H201** CARGO HEIGHT. The dimension measured vertically from the top of the undepressed floor covering to the headlining at the rear wheel "X" coordinated on the zero "Y" plane.
- H202** REAR OPENING HEIGHT. The dimension measured vertically from the top of the undepressed floor covering to the upper trimmed opening on the zero "Y" plane with rear door fully open.
- H250** TAILGATE TO GROUND (CURB MASS WT) The dimension measured vertically from the top of the undepressed floor covering on the lowered tailgate to ground on the zero "Y" plane.
- V2** STATION WAGON
Measured in inches:

$$\frac{W4 \times H201 \times L204}{1728} = \text{ft.}^3$$
 Measured in mm:

$$\frac{W4 \times H201 \times L204}{10^9} = \text{m}^3(\text{cubic meter})$$
- V4** HIDDEN CARGO VOLUME As specified by the manufacturer.

Hatchback – Cargo Space Dimensions

All hatchback cargo dimensions are to be taken with the front seat in full down and rear position, and the rear seat folded down. The hatchback door is in the closed position (For electrically adjusted seats, see the manufacturer's specifications for Design "H" Point).

- H197** FRONT SEATBACK TO LOAD HEIGHT. The dimension measured vertically from the horizontal tangent to the top of the seatback to the undepressed floor covering.
- L208** CARGO LENGTH AT FRONT SEATBACK HEIGHT. The minimum horizontal dimension from the "X" plane tangent to the rearmost surface of the driver's seatback to the inside limiting interference of the hatchback door on the vehicle zero "Y" plane.
- L209** CARGO LENGTH AT FLOOR—FRONT—HATCHBACK. The minimum horizontal dimension measured at floor level from the rear of the front seatback to the normal limiting interference of the hatchback door on the vehicle zero "Y" plane.
- V3** HATCHBACK
Measured in inches:

$$\frac{\frac{L208 + L209}{2} \times W4 \times H197}{1728} = \text{ft.}^3$$
 Measured in mm:

$$\frac{\frac{L208 + L209}{2} \times W4 \times H197}{10^9} = \text{m}^3(\text{cubic meter})$$

MVMA Specifications Form

Passenger Car

METRIC (U.S. Customary)

Index

Subject	Page No.	Subject	Page No.
Aerodynamics.....	22	Kingpin (Steering Axis).....	14
Alternator.....	16	Lamps and Headlamp Shape.....	24
Automatic Transmission.....	9	Legroom.....	21, 22
Axis, Steering.....	14	Lengths — Car and Body.....	20
Axle, Rear.....	10	Leveling, Suspension.....	11
Axle Shafts.....	10	Lifters, Valve.....	4
Battery.....	16	Linings — Clutch, Brake.....	8, 12
Brakes — Parking, Service.....	12, 13	Lubrication.....	8, 9
Camber.....	15	Luggage Compartment.....	21
Camshaft.....	3	Mass.....	25, 26
Capacities.....		Models.....	1
Cooling System.....	5	Motor Starting.....	16
Fuel Tank.....	6	Muffler.....	4
Lubricants.....		Passenger Capacity.....	1
Engine Crankcase.....	3	Passenger Mass Distribution.....	25
Transmission.....	9	Pistons.....	3
Rear Axle.....	10	Power Brakes.....	12
Car Models.....	1	Power, Engine.....	2
Car and Body Dimensions.....		Power Steering.....	14
Width.....	20	Power Teams.....	2
Length.....	20	Propeller Shaft, Universal Joints.....	10
Height.....	20	Pumps — Fuel.....	6
Ground Clearance.....	20	Water.....	5
Front Compartment.....	21	Radiator — Cap, Hoses.....	5
Rear Compartment.....	21	Ratios — Axle.....	2, 9
Luggage Compartment.....	21	Compression.....	2
Station Wagon — Third Seat.....	22	Steering.....	14
Station Wagon — Cargo Space.....	22	Transmission.....	2, 8, 9
Hatchback — Cargo Space.....	22	Rear Axle.....	2, 9, 10
Carburetor.....	2, 6	Regulator — Generator.....	16
Caster.....	15	Restraint System.....	18
Choke, Automatic.....	6	Rims.....	13
Clutch — Pedal Operated.....	8	Rods — Connecting.....	4
Coil, Ignition.....	16	Seats.....	17
Connecting Rods.....	4	Shock Absorbers, Front & Rear.....	11
Convenience Equipment.....	19	Spark Plugs.....	16
Cooling System.....	5	Speedometer.....	15
Crankshaft.....	4	Springs — Front & Rear Suspension.....	11
Cylinders and Cylinder Head.....	3	Stabilizer (Sway Bar) — Front & Rear.....	11
Diesel Information.....	4	Starting System.....	16
Dimension Definitions.....		Steering.....	14
Key Sheet — Exterior.....	27, 29	Suppression — Ignition, Radio.....	16
Key Sheet — Interior.....	28, 30, 31	Suspension — Front & Rear.....	11
Electrical System.....	15, 16	Tall Pipe.....	4
Emission Controls.....	7	Theft Protection.....	19
Engine.....		Thermostat, Cooling.....	5
Bore, Stroke, Type.....	3	Tires.....	13
Compression Ratio.....	2	Toe-in.....	15
Displacement.....	2, 3	Torque Converter.....	10
Firing Order, Cylinder Numbering.....	3	Torque — Engine.....	2
General Information, Power & Torque.....	2	Transaxle.....	9
Identification Number Location.....	17	Transmission — Types.....	2, 8, 9
Power Teams.....	2	Transmission — Automatic.....	2, 8, 9
Exhaust System.....	7	Transmission — Manual.....	2, 8, 9
Equipment Availability, Convenience.....	19	Transmission — Ratios.....	2, 9
Fan, Cooling.....	5	Tread.....	20
Fiducial Marks.....	23	Trunk Cargo Load.....	1
Filters — Engine Oil, Fuel System.....	4	Trunk Luggage Capacity.....	21
Feature Highlights.....	20	Turning Diameter.....	14
Frame.....	17	Unitized Construction.....	17
Front Suspension.....	11	Universal Joints, Propeller Shaft.....	10
Front Wheel Drive Unit.....	10	Valve System.....	4
Fuel System.....	6	Vehicle Identification Number.....	17
Fuel Injection.....	6	Voltage Regulator.....	16
Fuel Tank.....	6	Water Pump.....	5
Generator and Regulator.....	16	Weights.....	25, 26
Glass.....	17	Wheel Alignment.....	15
Headroom — Body.....	21, 22	Wheelbase.....	20
Heights — Car and Body.....	20	Wheels & Tires.....	13
Horns.....	15	Wheel Spindle.....	14
Horsepower — Brake.....	2	Widths — Car and Body.....	20
Ignition System.....	16	Windshield.....	17
Inflation — Tires.....	13	Windshield Wiper and Washer.....	15
Instruments.....	15		