

LOCAL GOVERNMENT AND PUBLIC INVOLVEMENT IN HEALTH ACT 2007

The East Dorset District Council (Reorganisation of Community Governance No.1) Order 2015

Made - - - - 30 January 2015

Coming into force in accordance with article 1(2)

EAST DORSET DISTRICT COUNCIL ("the council"), in accordance with section 82 of the Local Government and Public Involvement in Health Act 2007 ("the 2007 Act"), has undertaken a community governance review and made recommendations dated 16 December 2014:

The council has decided to give effect to those recommendations and, in accordance with section 93 of the 2007 Act, has consulted with the local government electors and other interested persons and has had regard to the need to secure that community governance reflects the identities and interests of the community and is effective and convenient:

The council, in accordance with section 100 of the 2007 Act, has had regard to guidance issued under that section:

The council makes the following Order in exercise of the powers conferred by sections 86, 98(4) and 240(10) of the 2007 Act.

Citation and commencement

1.—(1) This Order may be cited as the East Dorset District Council (Reorganisation of Community Governance No.1) Order 2015.

(2) Subject to paragraphs (3) and (4) below this Order shall come into force on 1st April 2015.

(3) Articles 12 to 25 shall come into force on the ordinary day of election of councillors in 2015.

(4) For the purposes of:

(a) this article,

(b) proceedings preliminary or relating to the elections of parish councillors for the parishes of Alderholt, Corfe Mullen, Cranborne, Criche, Edmondsham, Gussage All Saints, Hinton, Holt, Pamphill, Shapwick, Sixpenny Handley and Pentridge, St Leonards and St Ives, Sturminster Marshall and Witchampton, to be held on the ordinary day of election of councillors in 2015,

this Order shall come into force on the day after that on which it is made.

Interpretation

2. In this Order—

"district" means the district of East Dorset;

"existing" means existing on the date this Order is made;

"map" means the map marked "Map referred to in the East Dorset (Reorganisation of Community Governance No.1) Order 2015" and deposited in accordance with section 96(4) of the 2007 Act: and any reference to a numbered sheet is a reference to the sheet of the map which bears that

number;

"new parish" means a parish constituted by articles 5, 6 and 7;

"ordinary day of election of councillors" has the meaning given by section 37 of the Representation of the People Act 1983; and

"registration officer" means an officer appointed for the purpose of, and in accordance with, section 8 of the Representation of the People Act 1983.

Effect of Order

3. This Order has effect subject to any agreement under section 99 (agreements about incidental matters) of the Local Government and Public Involvement in Health Act 2007 relevant to any provision of this Order.

Area of the Order

4.—(1) The area affected by this Order is the existing parishes of Alderholt, Corfe Mullen, Cranborne, Edmondsham, Gussage All Saints, Gussage St Michael, Hinton Martell, Hinton Parva, Holt, Long Crichel, Moor Crichel, Pamphill, Pentridge, Shapwick, Sixpenny Handley, St Leonards and St Ives, Sturminster Marshall and Witchampton.

(2) Unless otherwise stated in this Order or a related Order of the same date, the existing parish area and electoral arrangements for each of the parishes detailed in paragraph (1) above shall remain unaltered.

Amalgamation of existing parishes

Amalgamation of existing parishes of Hinton Martell and Hinton Parva and constitution of new parish of Hinton

5.—(1) The existing parishes of Hinton Martell and Hinton Parva shall be amalgamated to constitute a new parish comprising the area outlined in blue on the map.

(2) The new parish shall be known as Hinton.

(3) In consequence of paragraph (1), the existing parishes of Hinton Martell and Hinton Parva shall cease to exist.

Amalgamation of existing parishes of Long Crichel and Moor Crichel and constitution of new parish of Crichel

6.—(1) The existing parishes of Long Crichel and Moor Crichel shall be amalgamated to constitute a new parish comprising the area outlined in blue on the map.

(2) The new parish shall be known as Crichel.

(3) In consequence of paragraph (1), the existing parishes of Long Crichel and Moor Crichel shall cease to exist.

Amalgamation of existing parishes of Pentridge and Sixpenny Handley and constitution of new parish of Sixpenny Handley and Pentridge

7.—(1) The existing parishes of Pentridge and Sixpenny Handley shall be amalgamated to constitute a new parish comprising the area outlined in blue on the map.

(2) The new parish shall be known as Sixpenny Handley and Pentridge.

(3) In consequence of paragraph (1), the existing parishes of Pentridge and Sixpenny Handley shall cease to exist.

Grouping and de-grouping parishes

Adding the parishes of Crichel and Hinton to the Vale of Allen group of parishes under the Vale of Allen Parish Council

8. The parishes of Crichel and Hinton constituted in articles 5 and 6 shall be added to the Vale of Allen group of parishes comprising the existing parishes of Gussage All Saints and Witchampton under the Vale of Allen Parish Council.

Dissolving the Sixpenny Handley and Pentridge group of parishes under the Sixpenny Handley with Pentridge Parish Council

9.—(1) The Sixpenny Handley and Pentridge group of parishes shall be dissolved.

(2) The Sixpenny Handley with Pentridge Parish Council for the Sixpenny Handley and Pentridge group of parishes shall be wound up and dissolved.

Parish council for the parish of Sixpenny Handley and Pentridge

10.—(1) There shall be a parish council for the parish of Sixpenny Handley and Pentridge.

(2) The name of that council shall be "The Parish Council of Sixpenny Handley and Pentridge".

Parish elections

11. Elections of all parish councillors for the parishes of Alderholt, Corfe Mullen, Cranborne, Crichel, Edmondsham, Gussage All Saints, Hinton, Holt, Pamphill, Shapwick, Sixpenny Handley and Pentridge, St Leonards and St Ives, Sturminster Marshall and Witchampton shall be held simultaneously on the ordinary day of election of councillors in 2015.

Wards of the parish of Alderholt and numbers of parish councillors for the parish of Alderholt

12.—(1) The existing wards of the parish of Alderholt shall be abolished.

(2) The number of councillors to be elected for the parish of Alderholt shall be nine.

Wards of the parish of Corfe Mullen and numbers of parish councillors for the parish of Corfe Mullen

13.—(1) The existing wards of the parish of Corfe Mullen shall be abolished.

(2) The number of councillors to be elected for the parish of Corfe Mullen shall be fourteen.

Number of parish councillors for the parish of Cranborne

14. The number of councillors to be elected for the parish of Cranborne shall be nine.

Number of parish councillors for the parish of Crichel

15. The number of councillors to be elected for the parish of Crichel shall be two.

Number of parish councillors for the parish of Edmondsham

16. The number of councillors to be elected for the parish of Edmondsham shall be three.

Number of parish councillors for the parish of Gussage All Saints

17. The number of councillors to be elected for the parish of Gussage All Saints shall be two.

Number of parish councillors for the parish of Hinton

18. The number of councillors to be elected for the parish of Hinton shall be four.

Number of parish councillors for the parish of Holt

19. The number of councillors to be elected for the parish of Holt shall be nine.

Wards of the parish of Pamphill and numbers of parish councillors for the parish of Pamphill

20.—(1) The number of councillors to be elected for Pamphill North ward of the parish of Pamphill shall be five.

(2) The number of councillors to be elected for Pamphill South ward of the parish of Pamphill shall be three.

Number of parish councillors for the parish of Shapwick

21. The number of councillors to be elected for the parish of Shapwick shall be three.

Wards of the parish of Sixpenny Handley and Pentridge and numbers of parish councillors for the parish of Sixpenny Handley and Pentridge

22.—(1) The parish of Sixpenny Handley and Pentridge shall be divided into two wards which shall be named Pentridge and Sixpenny Handley.

(2) Each ward shall comprise the area designated on the map by reference to the name of the ward and demarcated by orange lines.

(3) The number of councillors to be elected for Pentridge ward of the parish of Sixpenny Handley and Pentridge shall be two.

(4) The number of councillors to be elected for Sixpenny Handley ward of the parish of Sixpenny Handley and Pentridge shall be eight.

Wards of the parish of St Leonards and St Ives and numbers of parish councillors for the parish of St Leonards and St Ives

23.—(1) The number of councillors to be elected for St Leonards and St Ives East ward of the parish of St Leonards and St Ives shall be six.

(2) The number of councillors to be elected for St Leonards and St Ives South ward of the parish of St Leonards and St Ives shall be three.

(3) The number of councillors to be elected for St Leonards and St Ives West ward of the parish of St Leonards and St Ives shall be four.

Number of parish councillors for the parish of Sturminster Marshall

24. The number of councillors to be elected for the parish of Sturminster Marshall shall be nine.

Number of parish councillors for the parish of Witchampton

25. The number of councillors to be elected for the parish of Witchampton shall be four.

Alteration of parish areas and the areas of parish wards

26. Each area coloured and designated by a letter on the map and specified in column (1) of Schedule 1 shall cease to be part of the parish and parish ward or unparished area specified in relation to that area in columns (2) and (3) of the Schedule and shall become part of the parish and parish ward specified in relation to that area in columns (4) and (5) of the Schedule.

Electoral register

27. The registration officer for the district shall make such rearrangement of, or adaptation of, the register of local government electors as may be necessary for the purposes of, and in consequence of, this Order.

Transfer of property, rights and liabilities

28. All land, property, rights and liabilities shall transfer from the Sixpenny Handley with Pentridge Parish Council to the Sixpenny Handley and Pentridge Parish Council on 1st April 2015.

Order date

29. 1st April 2015 is the order date for the purposes of the Local Government (Parishes and Parish Councils) (England) Regulations 2008.

The Common SEAL of the EAST DORSET

DISTRICT COUNCIL was hereunto affixed

In the presence of

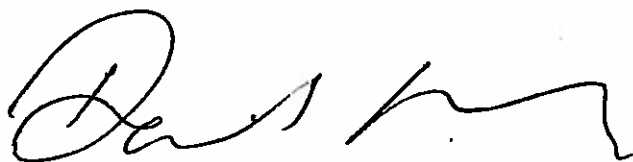

Authorised Signatory

Dated 30 January 2015



SCHEDULE 1

article 26

ALTERATION OF AREAS OF PARISHES AND PARISH WARDS

<i>Column (1)</i>	<i>Column (2)</i>	<i>Column (3)</i>	<i>Column (4)</i>	<i>Column (5)</i>
<i>Area</i>	<i>Parish from which omitted</i>	<i>Parish ward from which omitted</i>	<i>Parish to which added</i>	<i>Parish ward to which added</i>
"A" (Sheet 1)	Alderholt	Alderholt North	Alderholt	Not applicable
"B" (Sheet 1)	Alderholt	Alderholt South	Alderholt	Not applicable
"C" (Sheet 2)	Corfe Mullen	Corfe Mullen Central	Corfe Mullen	Not applicable
"D" (Sheet 2)	Corfe Mullen	Corfe Mullen North	Corfe Mullen	Not applicable
"E" (Sheet 2)	Corfe Mullen	Corfe Mullen South	Corfe Mullen	Not applicable
"F" (Sheet 3)	Hinton Martell	Not applicable	Hinton	Not applicable
"G" (Sheet 3)	Hinton Parva	Not applicable	Hinton	Not applicable
"H" (Sheet 3)	Long Crichel	Not applicable	Crichel	Not applicable
"I" (Sheet 3)	Moor Crichel	Not applicable	Crichel	Not applicable
"J" (Sheet 4)	Pentridge	Not applicable	Sixpenny Handley and Pentridge	Pentridge
"K" (Sheet 4)	Sixpenny Handley	Not applicable	Sixpenny Handley and Pentridge	Sixpenny Handley

EXPLANATORY NOTE

(This note is not part of the Order)

This Order gives effect to recommendations made by East Dorset District Council for the new parishes of Crichel, Hinton and Sixpenny Handley and Pentridge, the abolition of the parishes of Hinton Martell, Hinton Parva, Long Crichel, Moor Crichel, Pentridge and Sixpenny Handley, the creation of a council for the parish of Sixpenny Handley and Pentridge, the abolition of the common parish council for the parishes of Pentridge and Sixpenny Handley, the parishes of Crichel and Hinton to be grouped under a common parish council with the parishes of Gussage All Saints and Witchampton, and the number of councillors to be elected for the parishes of Alderholt, Corfe Mullen, Cranborne, Crichel, Edmondsham, Gussage All Saints, Hinton, Holt, Shapwick, Sturminster Marshall and Witchampton and the parish wards of Pamphill, Sixpenny Handley and Pentridge, and St Leonards and St Ives within the district of East Dorset.

The parishes and parish wards of Alderholt, Corfe Mullen, Crichel, Hinton and Sixpenny Handley and Pentridge will be altered with effect from 1 April 2015. The electoral arrangements apply in respect of parish elections to be held on and after the ordinary day of election of councillors in 2015.

Article 15 specifies the numbers of parish councillors for the new parish of Crichel.

Article 18 specifies the numbers of parish councillors for the new parish of Hinton.

Article 22 and the map establish the names and areas of the wards of the new parish of Sixpenny Handley and Pentridge and the numbers of councillors for each ward.

Article 27 obliges the Electoral Registration Officer to make any necessary amendments to the electoral register to reflect the new electoral arrangements.

The map defined in article 2 shows the revised parishes of Crichel and Hinton, the unwarded parishes of Alderholt and Corfe Mullen and the new wards of the parish of Sixpenny Handley and Pentridge. It is available, at all reasonable times, at the offices of East Dorset District Council.

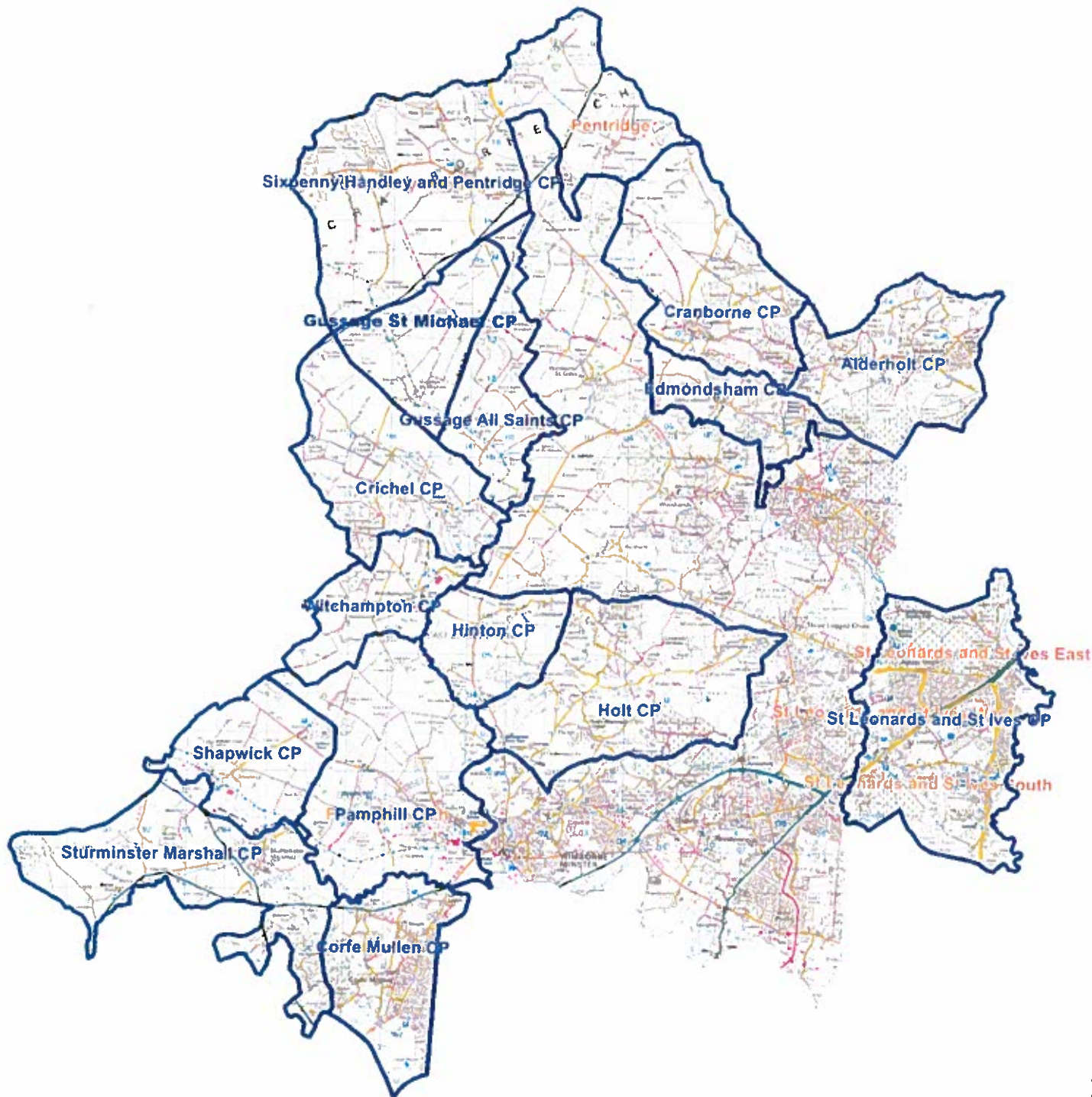

Map referred to in the East Dorset (Reorganisation of Community Governance No.1) Order 2015

- Parish Boundaries
- Parish Ward Boundaries

This map is produced from Ordnance Survey material with the permission of Ordnance Survey on behalf of the Controller of Her Majesty's Stationary Office (HMSO). Crown Copyright. Unauthorised reproduction infringes Crown copyright and may lead to prosecution or civil proceedings.

Christchurch Borough Council Licence: 100024379 2014
East Dorset District Council Licence: 100024319 2014

Scale: 1:100,000
Author: Richard Jones
Date created: 30 January 2015





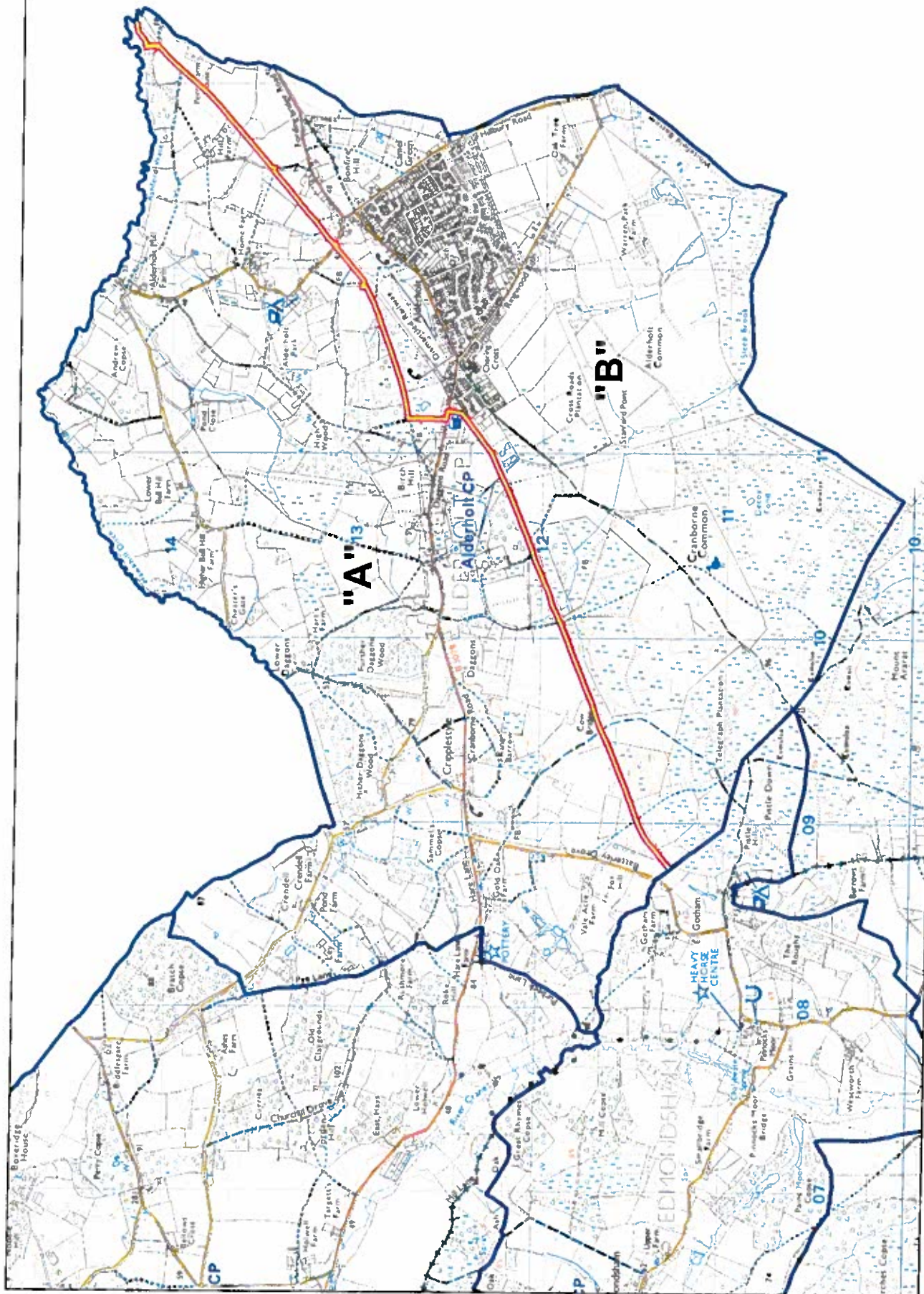

Map referred to in the East Dorset (Reorganisation of Community Governance No 1) Order 2015 (Sheet 1)

- Parish Boundaries
- Parish Ward Boundaries
- Parish Ward Removal
- Boundary Changes

This map is produced from Ordnance Survey material with the permission of Ordnance Survey in part of the Crown Copyright. Unauthorised reproduction infringes Crown Copyright and may lead to prosecution or civil proceedings.

Conisburgh Borough Council Licence: 100214316 2014
East Dorset District Council Licence: 100274316 2014

Scale: 1:20000
Author: Richard Jones
Date created: 30 January 2015

CONISBURGH BOROUGH COUNCIL
CONISBURGH AND EAST DORSET COUNCILS
CONISBURGH BOROUGH COUNCIL

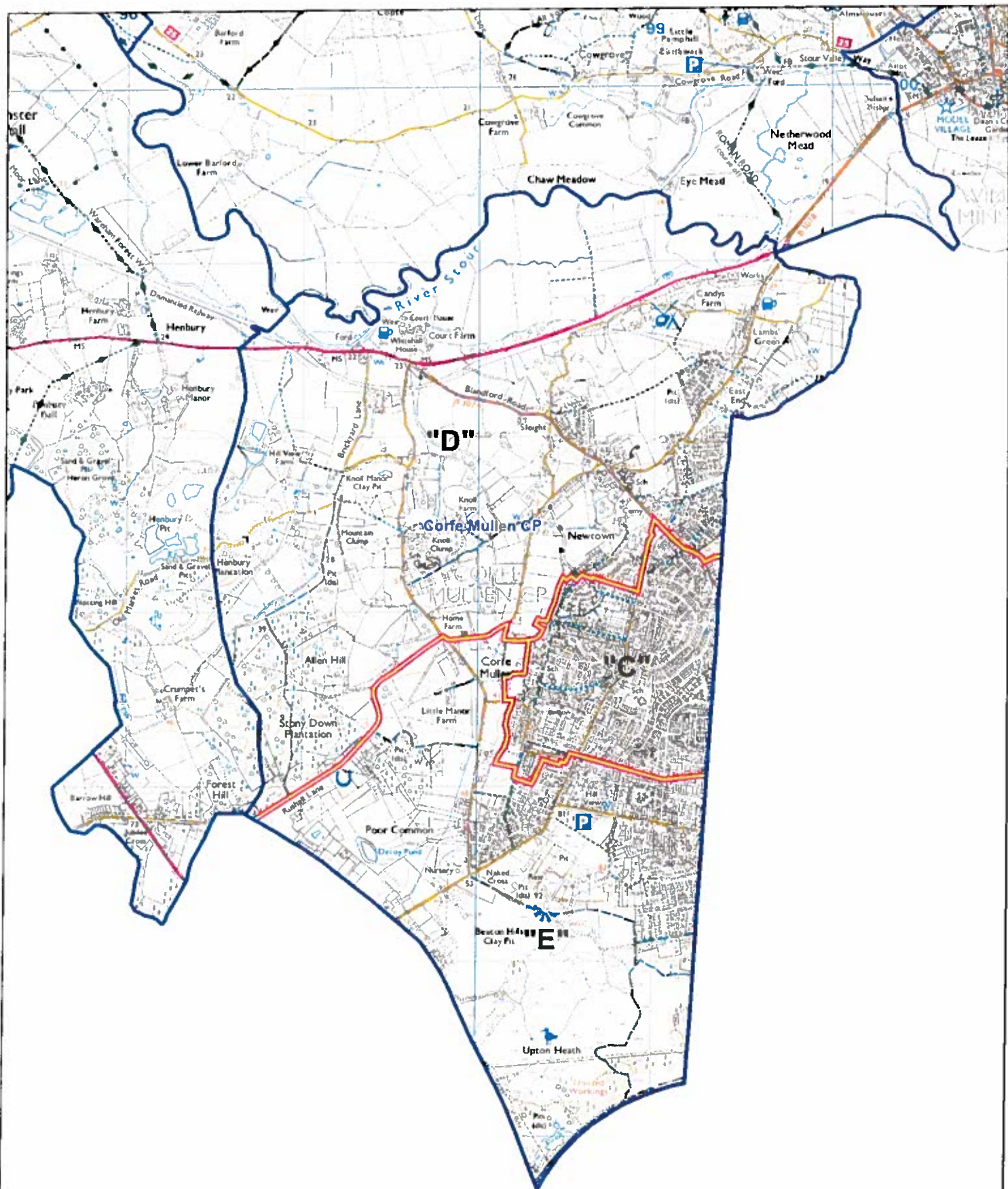

Map referred to in the East Dorset (Reorganisation of Community Governance No.1) Order 2015 (Sheet 2)

- Parish Boundaries
- Parish Ward Removal
- Parish Ward Boundaries
- Boundary Changes

This map is produced from Ordnance Survey national with the permission of Ordnance Survey on behalf of the Controller of Her Majesty's Stationary Office. Crown Copyright. Unauthorised reproduction infringes Crown copyright and may lead to prosecution or civil proceedings.

Christchurch Borough Council, Licence 100024378 2014
East Dorset District Council, Licence 100024319 2014

Scale 1:20000
Author: Richard Jones
Date created: 30 January 2015



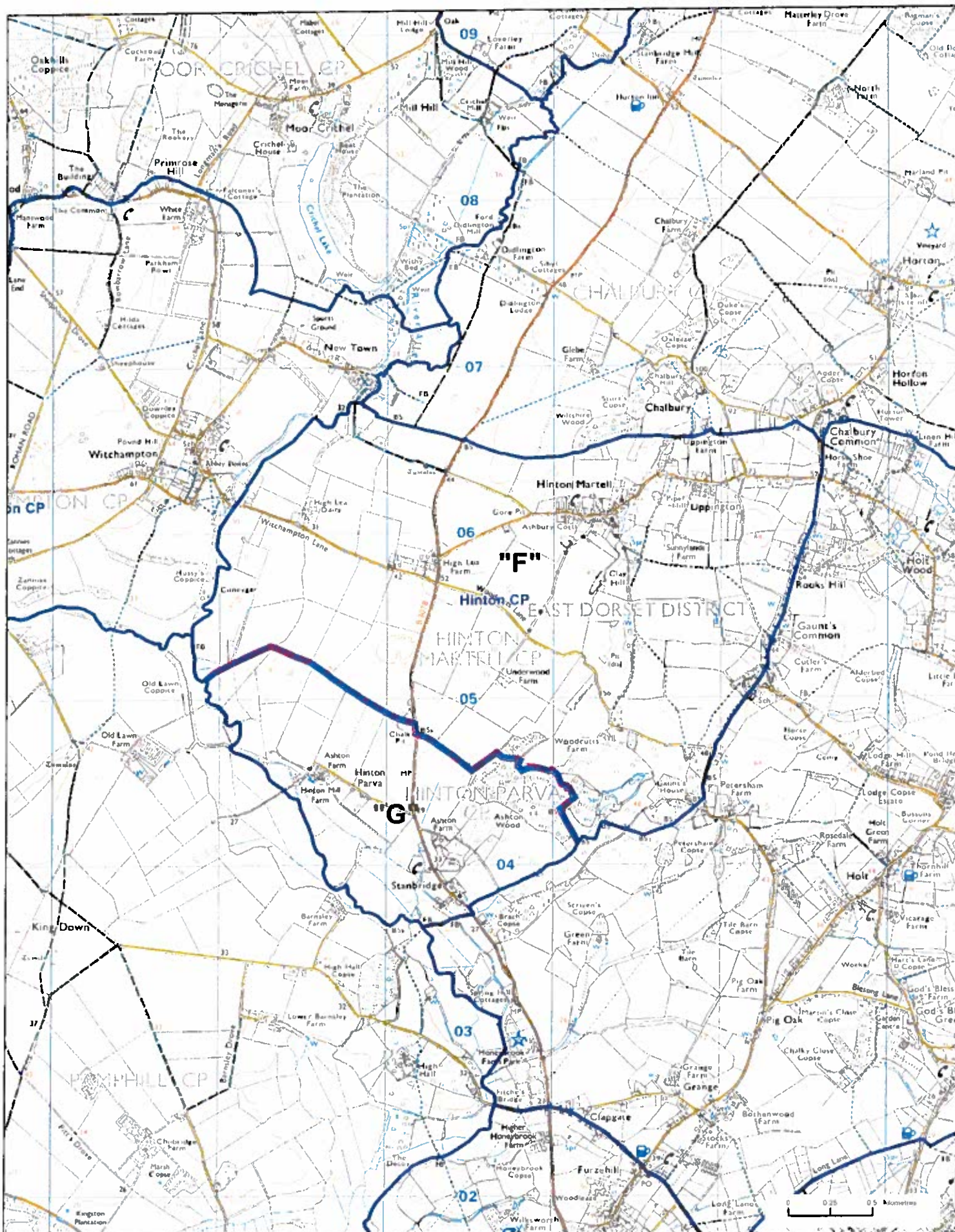

Map referred to in the East Dorset (Reorganisation of Community Governance No.1) Order 2015 (Sheet 3)

- Parish Boundaries
- Parish Boundary Removal
- Parish Ward Boundaries
- Boundary Changes

This map is produced from Ordnance Survey material with the permission of Ordnance Survey on behalf of the Controller of Her Majesty's Stationary Office (c) Crown Copyright. Unauthorised reproduction infringes Crown copyright and may lead to prosecution or civil proceedings.

Christchurch Borough Council Licence 100024370 2014
East Dorset District Council Licence 100024319 2014

Scale 1:20000
Author Richard Jones
Date created 30 January 2015



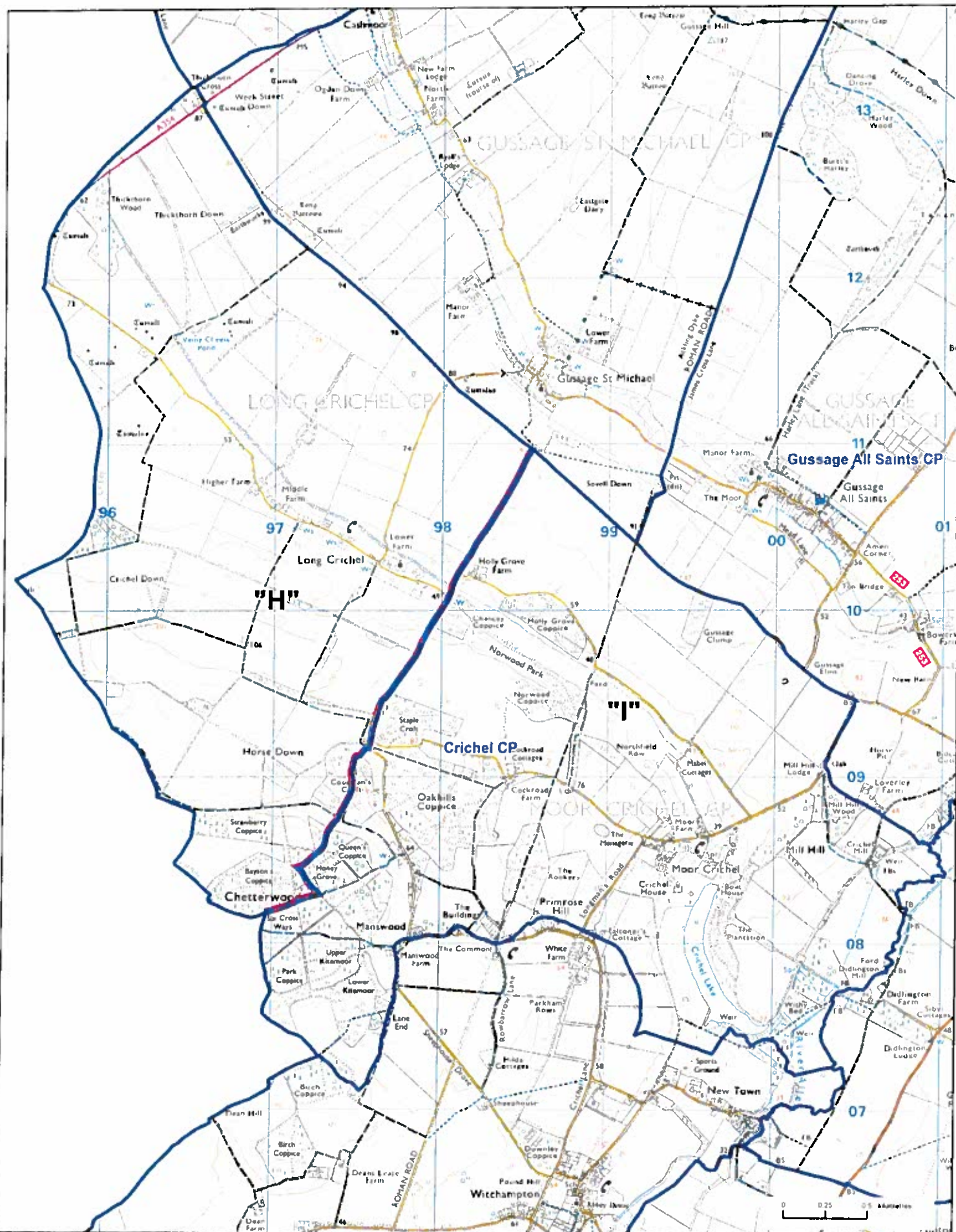

Map referred to in the East Dorset (Reorganisation of Community Governance No.1) Order 2015 (Sheet 4)

- Parish Boundaries
- Parish Boundary Removal
- Parish Ward Boundaries
- Boundary Changes

This map is produced from Ordnance Survey material with the permission of Ordnance Survey on behalf of the Controller of Her Majesty's Stationary Office (c) Crown Copyright. Unauthorised reproduction infringes Crown copyright and may lead to prosecution or civil proceedings.

Christchurch Borough Council Licence 100024379 2014
East Dorset District Council Licence 100024319 2014

Scale 1:20000
Author: Richard Jones
Date created: 30 January 2015



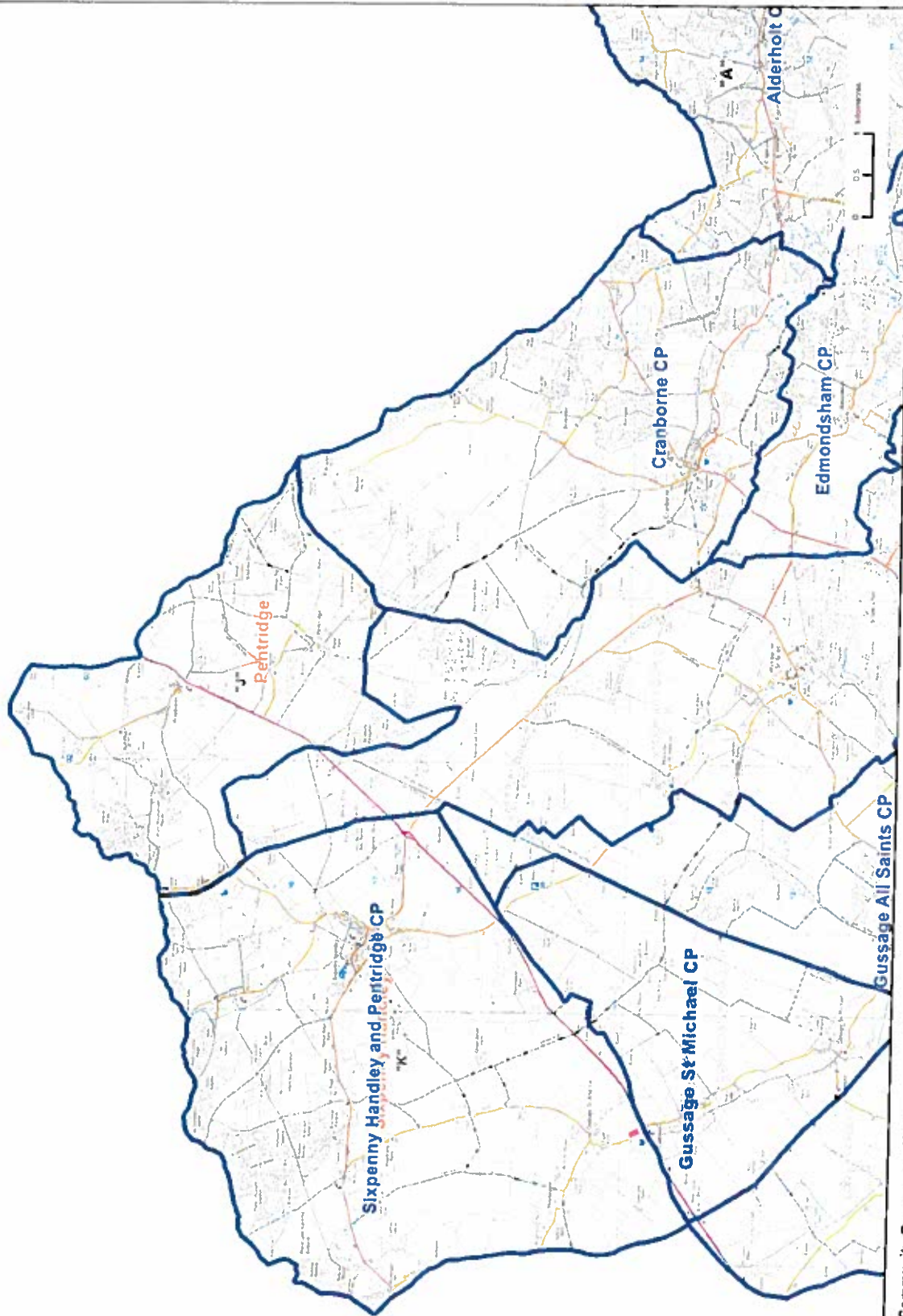

Map referred to in the East Dorset (Reorganisation of Community Governance No.1) Order 2015 (Sheet 5)

- Parish Boundaries
- Parish Ward Boundaries
- Boundary Changes

This map is produced from Ordnance Survey material with the permission of Ordnance Survey on behalf of the Controller of Her Majesty's Stationery Office. Crown Copyright and database right. All rights reserved. No part of this publication may be reproduced, stored in a retrieval system, or transmitted, in any form or by any means, electronic, mechanical, photocopying, recording, or by any information storage or retrieval system, without prior permission in writing from Ordnance Survey.

Christchurch Borough Council Licence 100024378 2014
East Dorset District Council Licence 100024319 2014

Scale 1:50,000

Author Richard Jones

Date created 30 January 2015

