

Should the law be changed to allow same-sex couples to marry?

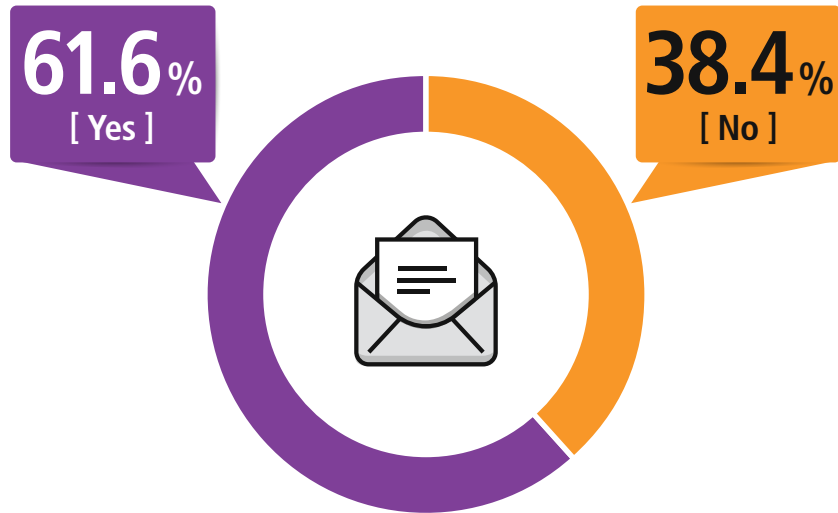

Overall participation rate for the survey

The Australian Marriage Law Postal Survey was mailed out to **16,006,180** eligible Australians.

12,727,920 (79.5%) submitted a response.

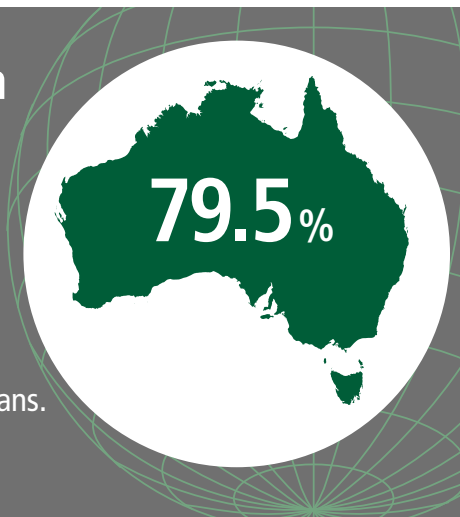

Source: Australian Marriage Law Postal Survey, 2017

Should the law be changed to allow same-sex couples to marry?

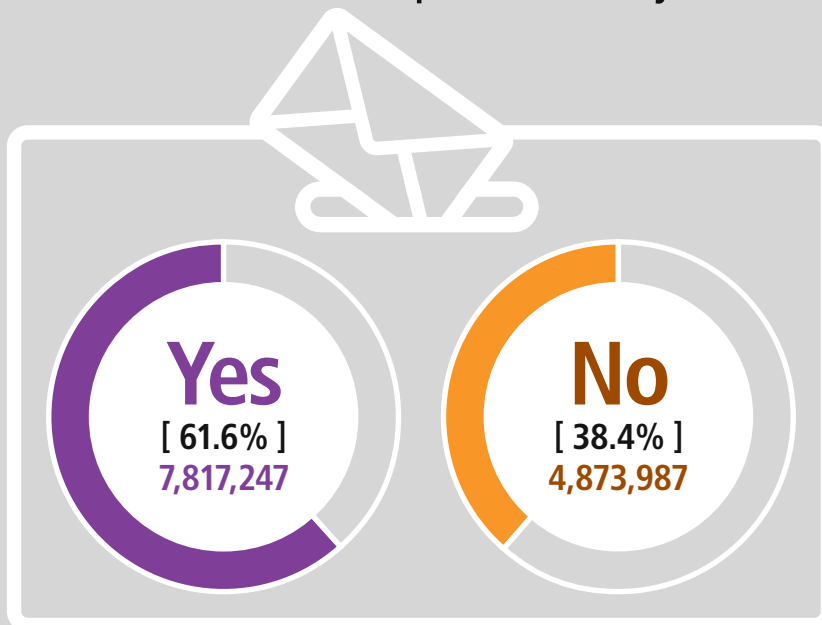

	[Yes]	[No]
New South Wales	2,374,362 57.8%	1,736,838 42.2%
Victoria	2,145,629 64.9%	1,161,098 35.1%
Queensland	1,487,060 60.7%	961,015 39.3%
South Australia	592,528 62.5%	356,247 37.5%
Western Australia	801,575 63.7%	455,924 36.3%
Tasmania	191,948 63.6%	109,655 36.4%
Northern Territory	48,686 60.6%	31,690 39.4%
Australian Capital Territory	175,459 74.0%	61,520 26.0%

Source: Australian Marriage Law Postal Survey, 2017

Overall participation

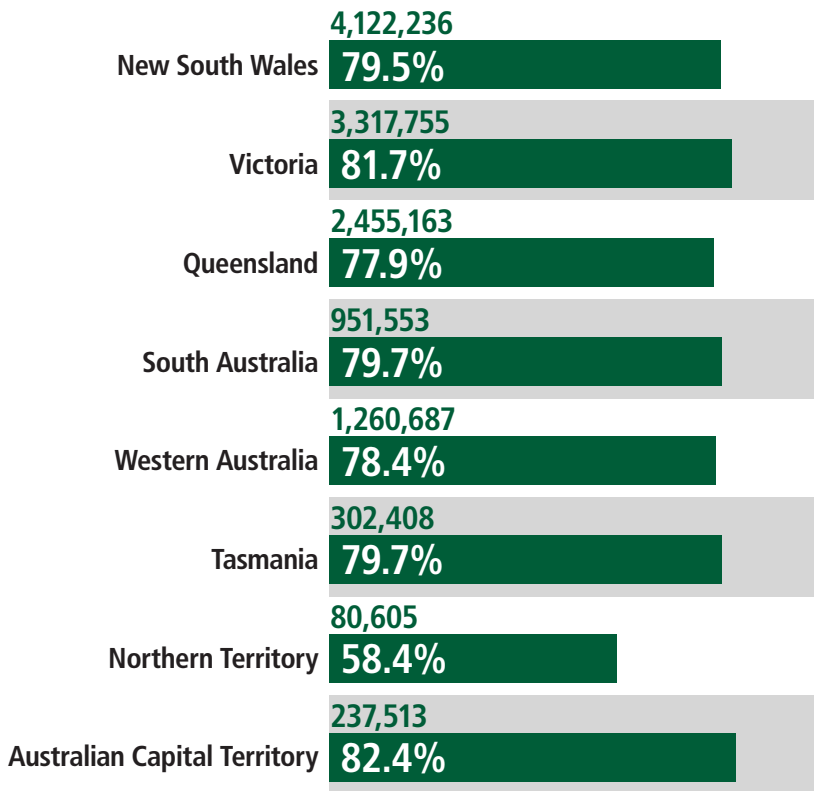

Source: Australian Marriage Law Postal Survey, 2017



(continue >)

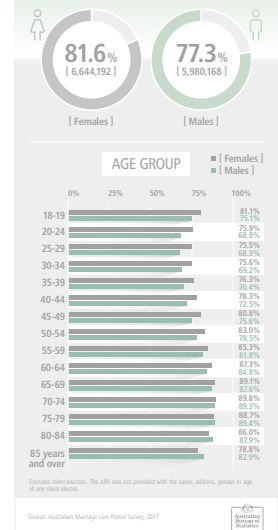
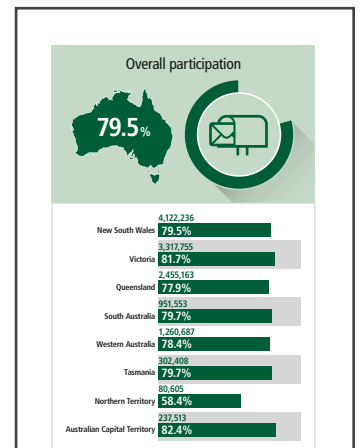

Participation

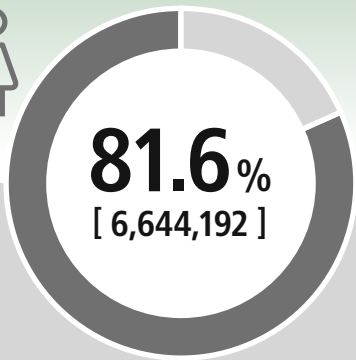

[Females]

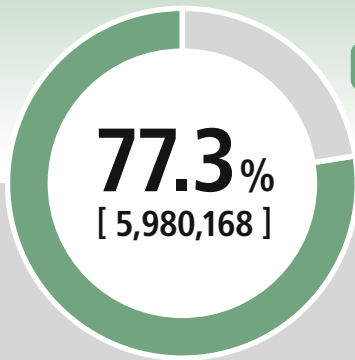

[Males]

AGE GROUP

■ [Females]
■ [Males]

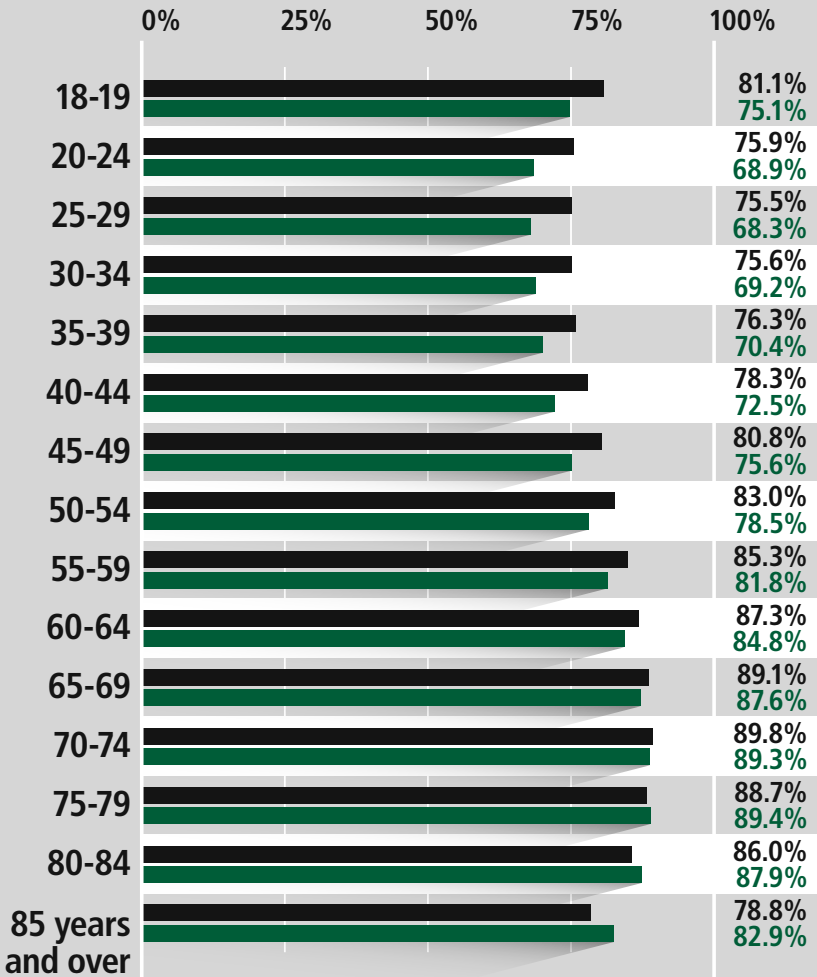

Excludes silent electors. The ABS was not provided with the name, address, gender or age of any silent elector.

Source: Australian Marriage Law Postal Survey, 2017

