

Population density

Definition

The number of persons per hectare.

Commentary

The population density of Derbyshire, as might be expected of an area without a city, is less than in England as a whole.

The areas with the highest population density are found in the town centres of Long Eaton, Ilkeston, Buxton, Chesterfield and Swadlincote. A number of the high ranked wards contain large amounts of terraced housing and/or flats.

In stark contrast there are parts of the county in the rural west and north with very low population densities. Hartington & Taddington and Hope Valley, for example, have on average only two persons per 10 hectares.

Wards with highest values

Rank	Code	Ward name	P/h
1	UGGT	Old Park	48.0
2	UHGF	Buxton Central	47.2
3	UGGF	Derby Road East	42.6
4	UGGE	Cotmanhay	42.4
5	UHGS	Howard Town	42.3
6	UKGE	Midway	41.1
7	UDGM	Rother	40.2
8	UGGG	Derby Road West	39.5
9	UGGQ	Long Eaton Central	39.5
10	UDGA	Brockwell	38.8
11	UDGE	Holmebrook	38.5
12	UBGQ	Heanor West	37.7
13	UDGQ	Walton	35.8
14	UDGG	Loundsley Green	35.1
15	UGGC	Abbotsford	34.7
16	UGHA	Wilsthorpe	33.8
17	UBGE	Belper Central	32.6
18	UGGW	Sandiacre South	32.5
19	UBGF	Belper East	31.4
20	UHGM	Gamesley	30.4
21	UDGK	Moor	30.4
22	UCGP	Shirebrook Langwith	30.2
23	UBGP	Heanor East	30.1
24	UHGN	Hadfield North	29.5
25	UDGN	St Helens	28.5

Wards with lowest values

Rank	Code	Ward name	P/h
155	UJGF	Brampton & Walton	0.9
156	UFHC	Winster & South Darley	0.8
157	UHGT	Limestone Peak	0.8
158	UFGF	Bradwell	0.8
159	UFGP	Doveridge & Sudbury	0.7
160	UFGR	Hathersage & Eyam	0.7
161	UFGS	Hulland	0.6
162	UFGU	Litton & Longstone	0.5
163	UBGZ	South West Parishes	0.5
164	UJGE	Barlow & Holmesfield	0.5
165	UHHE	Tintwistle	0.5
166	UBGD	Alport	0.5
167	UJGD	Ashover	0.5
168	UKGG	North West	0.4
169	UFGT	Lathkill & Bradford	0.4
170	UFGG	Brailsford	0.4
171	UFGL	Clifton & Bradley	0.4
172	UHGE	Burbage	0.4
173	UFGK	Chatsworth	0.3
174	UFGZ	Norbury	0.3
175	UHGZ	St Johns	0.3
176	UFGN	Dovedale & Parwich	0.3
177	UFGJ	Carsington Water	0.3
178	UFGQ	Hartington & Taddington	0.2
179	UHGR	Hope Valley	0.2

Comparison with other areas

Derbyshire	2.9
East Midlands	2.7
England	3.8

Map A1

Population density (persons per hectare)

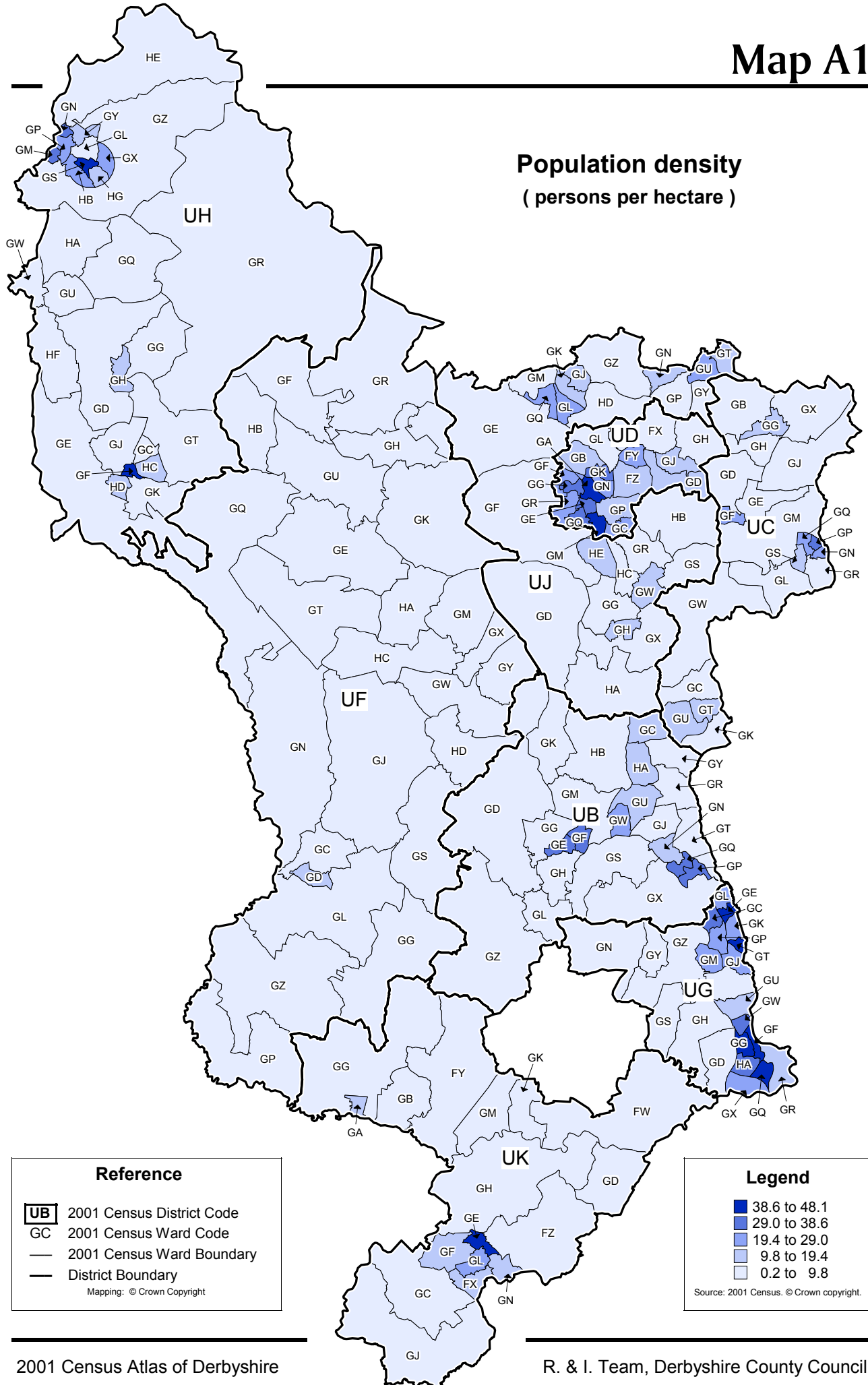

Reference

- UB** 2001 Census District Code
- GC 2001 Census Ward Code
- 2001 Census Ward Boundary
- District Boundary

Mapping: © Crown Copyright

Legend

- 38.6 to 48.1
- 29.0 to 38.6
- 19.4 to 29.0
- 9.8 to 19.4
- 0.2 to 9.8

Source: 2001 Census. © Crown copyright.

Moving Households

Definition

The number of whole households, currently resident in the area, who had a different address, a year ago (i.e. in April 2000). This is expressed as a percentage of all households. Out-migrants from the area are not included.

Commentary

Wards appearing in the high ranks are of several types. There are areas with high proportions of privately rented accommodation, areas with high proportions of households living in social housing and there are areas with new housebuild in the year prior to the census. Buxton Central, Shirebrook South East and Howard Town are examples of areas with high proportions of privately rented accommodation. Shirebrook East, Whitfield and Hadfield North all have high levels of social housing. Woodville, Belper East and Stenson have all seen recent housebuilding.

The wards with the lowest level of house moves tend to be more mature owner occupied areas such as Dinting in Glossop, West Hallam and Coal Aston, together with some of the more affluent rural areas such as Alport and Ashover.

Derbyshire's rate of moving households is lower (by more than two percentage points) than both the England and East Midlands rate.

Wards with highest values

Rank	Code	Ward name	%
1	UHGF	Buxton Central	19.2
2	UKGN	Woodville	19.1
3	UHGS	Howard Town	16.4
4	UHHG	Whitfield	15.6
5	UCGR	Shirebrook South East	15.1
6	UHGN	Hadfield North	15.1
7	UGGF	Derby Road East	14.9
8	UCGN	Shirebrook East	14.5
9	UGGR	Nottingham Road	14.5
10	UGGJ	Hallam Fields	14.3
11	UKFX	Church Gresley	14.3
12	UDFX	Barrow Hill and New Whittington	14.2
13	UDGE	Holmebrook	14.1
14	UBGF	Belper East	14.1
15	UDGN	St Helen's	13.9
16	UHHE	Tintwistle	13.8
17	UCGT	South Normanton East	13.7
18	UHGY	Padfield	13.7
19	UBGT	Langley Mill and Aldercar	13.3
20	UBGH	Belper South	13.3
21	UKGK	Stenson	13.2
22	UCGD	Bolsover North West	13.2
23	UDGF	Linacre	13.2
24	UGGH	Draycott	13.2
25	UGGE	Cotmanhay	13.1

Wards with lowest values

Rank	Code	Ward name	%
155	UHGP	Hadfield South	8.9
156	UKGC	Linton	8.9
157	UCGP	Shirebrook Langwith	8.7
158	UGGD	Breaston	8.7
159	UCGH	Clowne South	8.6
160	UCGE	Bolsover South	8.6
161	UJHD	Unstone	8.5
162	UBHB	Wingfield	8.4
163	UKGM	Willington and Findern	8.4
164	UFHC	Winster and South Darley	8.4
165	UHGZ	St John's	8.3
166	UDFZ	Brimington South	8.3
167	UDGR	West	8.2
168	UGGM	Kirk Hallam	8.0
169	UJHE	Wingerworth	8.0
170	UDGQ	Walton	7.8
171	UJGD	Ashover	7.8
172	UGGY	Stanley	7.7
173	UJGF	Brampton and Walton	7.4
174	UGGZ	West Hallam and Dale Abbey	7.1
175	UJGQ	Gosforth Valley	6.8
176	UJGM	Dronfield Woodhouse	6.7
177	UBGD	Alport	6.5
178	UHGL	Dinting	6.4
179	UJGJ	Coal Aston	6.0

Comparison with other areas

Derbyshire	11.0
East Midlands	13.3
England	13.9

Persons aged 0 to 4

Definition

The number of people aged 0 to 4 (living in households) expressed as a percentage of the total population.

Commentary

There are over 40,000 children aged 0 to 4 in Derbyshire. The county has a slightly lower proportion of pre-school age children than both the East Midlands and England.

The areas with highest concentrations of under fives are typically areas with concentrations of newer owner-occupied housing such as Belper East, Abbotsford and Hilton. However, the area with the highest percentage is Gamesley: an area of social housing with a high proportion of lone parents. There are 230 children aged 0 to 4 in this ward.

The areas appearing in the lowest ranked list are either mature owner-occupied areas such as Dinting and Gosforth Valley, or rural and/or retirement areas such as Ashover and Bakewell. The bottom two wards of Dinting and Ashover each contain less than 60 children aged 0 to 4.

Wards with highest values

Rank	Code	Ward name	%
1	UHGM	Gamesley	9.0
2	UBGF	Belper East	8.8
3	UGGC	Abbotsford	8.7
4	UKGB	Hilton	8.4
5	UHGY	Padfield	8.1
6	UKGK	Stenson	7.8
7	UHHC	Stone Bench	7.8
8	UHGE	Burbage	7.6
9	UH GK	Cote Heath	7.5
10	UFGG	Brailsford	7.4
11	UH GQ	Hayfield	7.3
12	UCGN	Shirebrook East	7.2
13	UGGF	Derby Road East	7.1
14	UKGN	Woodville	7.1
15	UBGY	Somercotes	7.0
16	UCGT	South Normanton East	7.0
17	UCGB	Barlborough	6.9
18	UBGT	Langley Mill and Aldercar	6.9
19	UHHG	Whitfield	6.9
20	UKFX	Church Gresley	6.8
21	UCGQ	Shirebrook North West	6.8
22	UKGE	Midway	6.8
23	UDGJ	Middlecroft and Poolsbrook	6.6
24	UJGS	Holmewood and Heath	6.6
25	UHGN	Hadfield North	6.6

Wards with lowest values

Rank	Code	Ward name	%
156	UFGX	Matlock All Saints	4.6
157	UCGE	Bolsover South	4.5
158	UCGL	Pleasley	4.5
159	UHHD	Temple	4.5
160	UJGM	Dronfield Woodhouse	4.4
161	UBGK	Crich	4.4
162	UFGU	Litton and Longstone	4.4
163	UBGG	Belper North	4.4
164	UJGZ	Ridgeway and Marsh Lane	4.3
165	UKGH	Repton	4.3
166	UDGG	Loundsley Green	4.3
167	UGGW	Sandiacre South	4.2
168	UBGZ	South West Parishes	4.2
169	UJGE	Barlow and Holmesfield	4.2
170	UJGQ	Gosforth Valley	4.1
171	UDGA	Brockwell	4.0
172	UFGS	Hulland	3.9
173	UJGF	Brampton and Walton	3.9
174	UJGG	Clay Cross North	3.6
175	UFGE	Bakewell	3.5
176	UJGJ	Coal Aston	3.5
177	UFGK	Chatsworth	3.3
178	UHGL	Dinting	3.2
179	UJGD	Ashover	2.8

Comparison with other areas

Derbyshire	5.6
East Midlands	5.8
England	6.1

Persons aged 0 to 4 (% of all people in households)

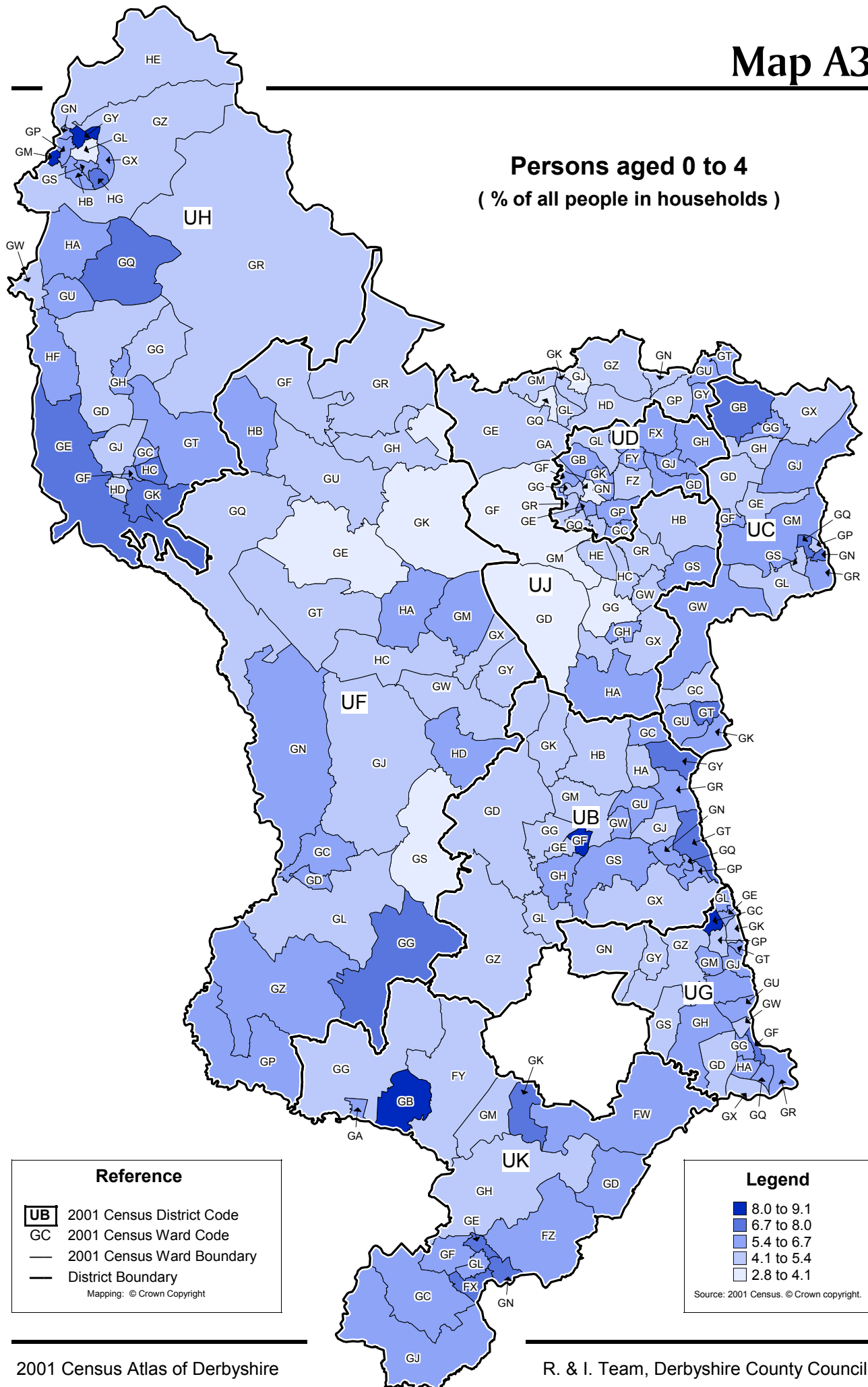

Reference

- UB 2001 Census District Code
- GC 2001 Census Ward Code
- 2001 Census Ward Boundary
- District Boundary

Mapping: © Crown Copyright

Legend

- 8.0 to 9.1
- 6.7 to 8.0
- 5.4 to 6.7
- 4.1 to 5.4
- 2.8 to 4.1

Source: 2001 Census. © Crown copyright.

Persons aged 5 to 10

Definition

The number of people aged 5 to 10 (living in households) expressed as a percentage of the total population.

Commentary

Derbyshire, East Midlands and England have similar proportions of children aged 5 to 10. The county has over 56,000 children in this age group.

Areas with high proportions of 5 to 10 year olds are principally of two types. There are areas with high proportions of social housing such as Gamesley, Stone Bench and Ilkeston North. Then there are areas which have seen recent building of new houses that is suitable for families. Examples of these are Hilton, Belper East and Abbotsford.

Areas with the lowest proportions of the 5-10 age group are mainly in the rural parts of the county (e.g. Lathkill & Bradford, Calver). There are also areas of more mature owner-occupation (e.g. Coal Aston, Dronfield Woodhouse). A number of both these types of areas contain large proportions of pensioners.

Wards with highest values

Rank	Code	Ward name	%
1	UHGM	Gamesley	11.4
2	UKGB	Hilton	10.4
3	UHHC	Stone Bench	10.3
4	UCGR	Shirebrook South East	10.2
5	UBGF	Belper East	10.2
6	UGGC	Abbotsford	10.1
7	UGGL	Ilkeston North	10.0
8	UBGL	Duffield	9.5
9	UHHE	Tintwistle	9.5
10	UDGJ	Middlecroft & Poolsbrook	9.4
11	UJGU	Killamarsh West	9.4
12	UHHB	Simmondley	9.3
13	UGGU	Sandiacre North	9.2
14	UJGY	Renishaw	9.1
15	UHGY	Padfield	9.1
16	UKGE	Midway	9.1
17	UCGD	Bolsover North West	9.1
18	UJGS	Holmewood & Heath	9.0
19	UDGH	Lowgates & Woodthorpe	9.0
20	UDGF	Linacre	8.9
21	UGHA	Wilsthorpe	8.9
22	UHGU	New Mills East	8.9
23	UGGF	Derby Road East	8.8
24	UJGH	Clay Cross South	8.8
25	UCGQ	Shirebrook North West	8.7

Wards with lowest values

Rank	Code	Ward name	%
155	UHGR	Hope Valley	6.7
156	UFGG	Brailsford	6.7
157	UFGP	Doveridge & Sudbury	6.6
158	UDGB	Dunston	6.6
159	UJGE	Barlow & Holmesfield	6.6
160	UBGZ	South West Parishes	6.6
161	UGGK	Ilkeston Central	6.6
162	UBGD	Alport	6.5
163	UJHE	Wingerworth	6.4
164	UJGG	Clay Cross North	6.4
165	UBHB	Wingfield	6.4
166	UHGS	Howard Town	6.4
167	UHHD	Temple	6.4
168	UCGL	Pleasley	6.3
169	UFGW	Masson	6.3
170	UFGU	Litton & Longstone	6.2
171	UBGK	Crich	6.2
172	UHGZ	St Johns	6.2
173	UDGG	Loundsley Green	6.2
174	UJGM	Dronfield Woodhouse	6.2
175	UHGC	Barms	6.0
176	UFGH	Calver	5.9
177	UFGT	Lathkill & Bradford	5.3
178	UFGK	Chatsworth	5.2
179	UJGJ	Coal Aston	5.1

Comparison with other areas

Derbyshire	7.8
East Midlands	7.9
England	7.8

Persons aged 11 to 15

Definition

The number of people aged 11 to 15 (living in households) expressed as a percentage of the total population.

Commentary

Derbyshire, East Midlands and England all have similar percentages of persons aged 11 to 15. The county has over 46,000 people in this age bracket.

Areas with low rates of people aged 11 to 15 are found principally in the rural areas in the middle of the county. Some (but not all) are associated with high levels of pensioners: Ashover, Alport and Loundsley Green. Other areas such as Buxton Central contain much privately rented accommodation and one/two person households.

Wards with high levels of 11 to 15 year olds are scattered around the county. Several Glossop wards in High Peak and several Shirebrook wards in Bolsover appear in the high ranks. As with the 'people aged 0 to 4' and 'people aged 5 to 11' statistics a number of high ranked areas correspond to areas with extensive new housing. Examples are Stenson and Hilton.

Wards with highest values

Rank	Code	Ward name	%
1	UHGM	Gamesley	9.0
2	UHHE	Tintwistle	8.4
3	UCGR	Shirebrook South East	8.4
4	UHGG	Chapel East	8.4
5	UHHB	Simmondley	8.2
6	UDGJ	Middlecroft & Poolsbrook	8.0
7	UFHA	Stanton	8.0
8	UGGL	Ilkeston North	7.7
9	UCGQ	Shirebrook North West	7.7
10	UJGU	Killamarsh West	7.7
11	UHGP	Hadfield South	7.6
12	UCGD	Bolsover North West	7.6
13	UJGY	Renishaw	7.5
14	UGGY	Stanley	7.5
15	UHGU	New Mills East	7.4
16	UKGK	Stenson	7.4
17	UHGN	Hadfield North	7.4
18	UBGL	Duffield	7.4
19	UHHC	Stone Bench	7.4
20	UCGW	Tibshelf	7.4
21	UDGF	Linacre	7.3
22	UH GK	Cote Heath	7.3
23	UKGB	Hilton	7.3
24	UCGP	Shirebrook Langwith	7.2
25	UFGQ	Hartington & Taddington	7.2

Wards with lowest values

Rank	Code	Ward name	%
155	UHGF	Buxton Central	5.6
156	UCGB	Barlborough	5.6
157	UKGN	Woodville	5.6
158	UFGP	Doveridge & Sudbury	5.5
159	UCGE	Bolsover South	5.5
160	UJHB	Sutton	5.4
161	UBGK	Crich	5.4
162	UGGH	Draycott	5.4
163	UBGG	Belper North	5.4
164	UCGL	Pleasley	5.3
165	UH GJ	Corbar	5.3
166	UFGW	Masson	5.2
167	UJGG	Clay Cross North	5.2
168	UBGD	Alport	5.1
169	UBHB	Wingfield	5.1
170	UDGK	Moor	5.1
171	UJGD	Ashover	5.1
172	UFGG	Brailsford	4.9
173	UFGL	Clifton & Bradley	4.9
174	UJGZ	Ridgeway & Marsh Lane	4.9
175	UFGF	Bradwell	4.8
176	UFGK	Chatsworth	4.8
177	UFGS	Hulland	4.5
178	UJGJ	Coal Aston	4.3
179	UDGG	Loundsley Green	4.2

Comparison with other areas

Derbyshire	6.4
East Midlands	6.7
England	6.5

Persons aged 16 to 59/64

Definition

The number of females aged 16 to 59 together with the number of males aged 16 to 64 expressed as a percentage of the total population. Only people living in households are included.

Commentary

This statistic approximates to a count of people of 'working age'. There is considerable variation across the county on the rate. As might be expected, high rates are found in the commuter towns and villages in the county. Wards in and around Glossop house a proportion of workers who travel to Manchester. Many people from the wards of Stenson, Willington & Findern and Aston will travel into Derby. There are other areas to the west of the Nottingham, to the south of Sheffield and to the north of Derby that also have high rates.

Low rates are seen in areas with high proportions of pensioners. Examples of wards in this category are Duffield, Chatsworth, Alport and Bakewell. There are also areas with high proportions of children aged 5 to 15. Examples of such wards are Gamesley, Ilkeston North and Stone Bench.

Derbyshire's proportion of people of 'working age' is similar to the regional and national rate.

Wards with highest values

Rank	Code	Ward name	%
1	UKGK	Stenson	68.8
2	UHHB	Simmondley	67.9
3	UGGC	Abbotsford	67.3
4	UHGW	New Mills West	66.4
5	UKGN	Woodville	66.0
6	UHGY	Padfield	65.9
7	UGGQ	Long Eaton Central	65.9
8	UBGF	Belper East	65.9
9	UHHA	Sett	65.7
10	UDGF	Linacre	65.7
11	UHGS	Howard Town	65.2
12	UHGC	Barms	65.2
13	UCGU	South Normanton West	64.9
14	UGGW	Sandiacre South	64.9
15	UBHA	Swanwick	64.7
16	UGHA	Wilsthorpe	64.6
17	UKFW	Aston	64.6
18	UKGM	Willington & Findern	64.5
19	UDFY	Brimington North	64.5
20	UJGU	Killamarsh West	64.5
21	UJGT	Killamarsh East	64.5
22	UHGP	Hadfield South	64.4
23	UKFX	Church Gresley	64.2
24	UGGZ	West Hallam & Dale Abbey	64.2
25	UJGQ	Gosforth Valley	64.2

Wards with lowest values

Rank	Code	Ward name	%
155	UJHD	Unstone	58.2
156	UJGS	Holmewood & Heath	58.2
157	UFGR	Hathersage & Eyam	58.2
158	UJGF	Brampton & Walton	58.1
159	UJGJ	Coal Aston	58.0
160	UGGD	Breaston	57.9
161	UJGP	Eckington South	57.8
162	UHGU	New Mills East	57.8
163	UHHC	Stone Bench	57.7
164	UGGU	Sandiacre North	57.6
165	UFGH	Calver	57.6
166	UCGE	Bolsover South	57.4
167	UDGK	Moor	57.4
168	UFGK	Chatsworth	57.3
169	UKFZ	Hartshorne & Ticknall	56.8
170	UFGC	Ashbourne North	56.8
171	UGGL	Ilkeston North	56.6
172	UBGD	Alport	56.4
173	UFGE	Bakewell	56.4
174	UDGJ	Middlecroft & Poolsbrook	56.1
175	UCGP	Shirebrook Langwith	55.6
176	UGGM	Kirk Hallam	55.4
177	UHGM	Gamesley	54.6
178	UBGL	Duffield	54.0
179	UCGQ	Shirebrook North West	52.7

Comparison with other areas

Derbyshire	61.4
East Midlands	61.5
England	61.6

Persons aged 16 to 59/64 (% of all people in households)

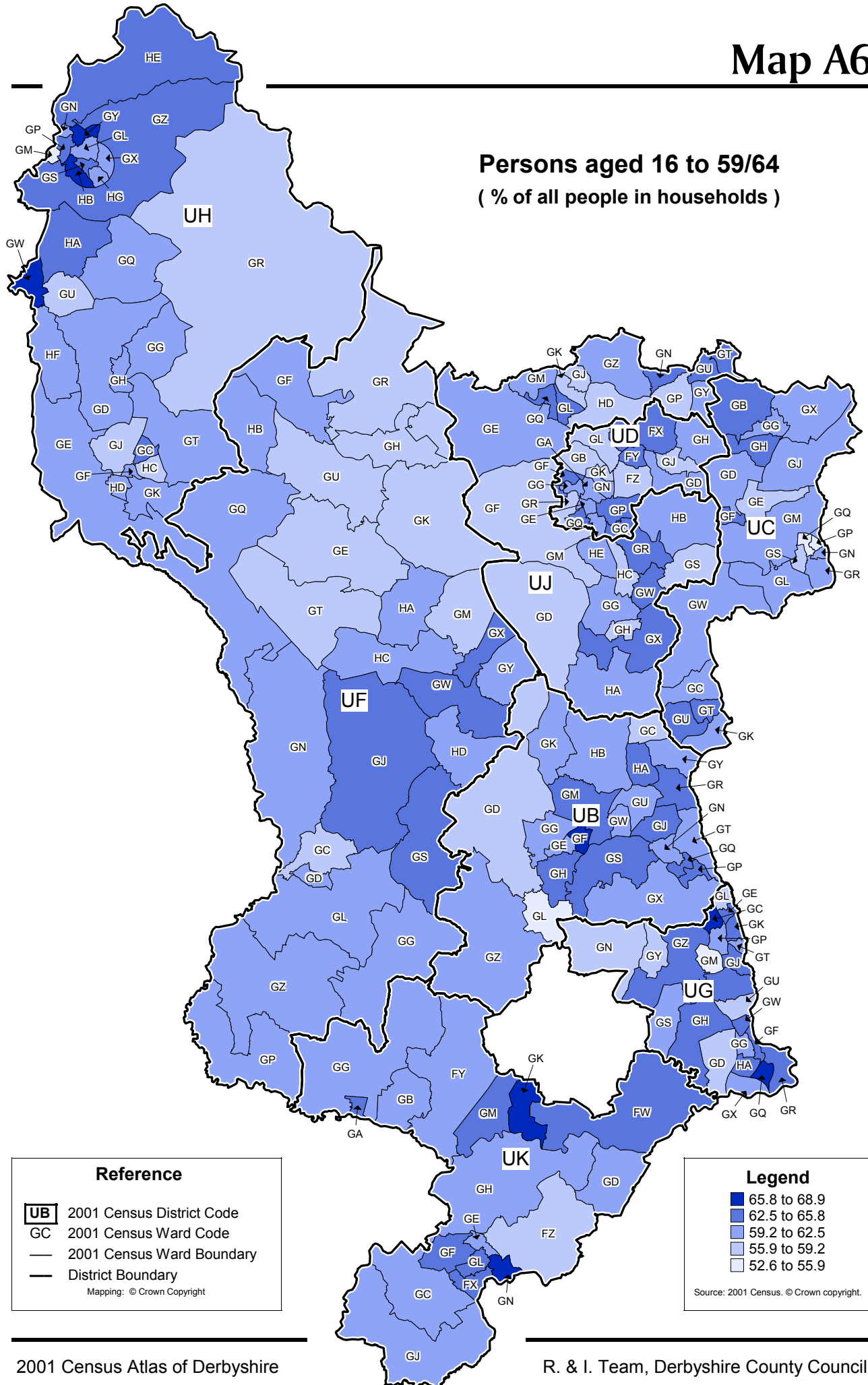

Reference

- UB 2001 Census District Code
- GC 2001 Census Ward Code
- 2001 Census Ward Boundary
- District Boundary

Mapping: © Crown Copyright

Legend

- 65.8 to 68.9
- 62.5 to 65.8
- 59.2 to 62.5
- 55.9 to 59.2
- 52.6 to 55.9

Source: 2001 Census. © Crown copyright.

Persons aged 60/65 or over

Definition

The number of females aged 60 or over together with the number of males aged 65 or over expressed as a percentage of the total population. Only people living in households are included.

Commentary

There are over 135,000 people living in households in Derbyshire of 'pensionable age'. (A further 6,000 live in communal establishments). Derbyshire has a slightly higher proportion of people in this age group than England as a whole.

There is considerable variation across the county on this statistic. There are no wards in South Derbyshire in the top ranks. The top ranks are filled with rural retirement areas in Derbyshire Dales and other areas in central parts of the county. Additionally there several areas containing many social housing tenants e.g. Bolsover South, Clay Cross North and Loundsley Green.

There are 4 wards where less than 10% of residents are of 'pensionable age'. These wards (Abbotsford, Stenson, Simmondley and Belper East) all have very high proportions of households with dependent children and are associated with recent new house build.

Wards with highest values

Rank	Code	Ward name	%
1	UFGK	Chatsworth	29.4
2	UJGJ	Coal Aston	29.1
3	UFGE	Bakewell	27.4
4	UBGD	Alport	27.0
5	UCGE	Bolsover South	25.4
6	UJGF	Brampton & Walton	25.4
7	UJGG	Clay Cross North	25.4
8	UDGG	Loundsley Green	25.3
9	UFGH	Calver	24.9
10	UJGD	Ashover	24.4
11	UHGR	Hope Valley	24.4
12	UFGT	Lathkill & Bradford	24.4
13	UFGC	Ashbourne North	24.4
14	UBHB	Wingfield	24.3
15	UBGL	Duffield	24.3
16	UFGR	Hathersage & Eyam	24.2
17	UCGQ	Shirebrook North West	24.1
18	UFGU	Litton & Longstone	24.0
19	UDGK	Moor	23.9
20	UHGJ	Corbar	23.8
21	UCGL	Pleasley	23.8
22	UJGE	Barlow & Holmesfield	23.8
23	UCGP	Shirebrook Langwith	23.7
24	UJGK	Dronfield North	23.4
25	UGGD	Breaston	23.4

Wards with lowest values

Rank	Code	Ward name	%
155	UGGE	Cotmanhay	15.6
156	UCGT	South Normanton East	15.5
157	UKGF	Newhall & Stanton	15.5
158	UBGP	Heanor East	15.4
159	UGGF	Derby Road East	15.3
160	UHGP	Hadfield South	14.9
161	UKFX	Church Gresley	14.8
162	UHGW	New Mills West	14.8
163	UDFY	Brimington North	14.7
164	UGGJ	Hallam Fields	14.6
165	UJGT	Killamarsh East	14.5
166	UGGQ	Long Eaton Central	14.2
167	UCGR	Shirebrook South East	14.2
168	UHHE	Tintwistle	14.0
169	UHHA	Sett	14.0
170	UGHA	Wilsthorpe	13.2
171	UKGN	Woodville	13.1
172	UJGU	Killamarsh West	12.5
173	UKGB	Hilton	11.6
174	UDGF	Linacre	11.5
175	UHGY	Padfield	9.8
176	UBGF	Belper East	9.2
177	UHHA	Simmondley	9.1
178	UKGK	Stenson	7.5
179	UGGC	Abbotsford	6.8

Comparison with other areas

Derbyshire	18.8
East Midlands	18.2
England	18.0

Persons aged 60/65 or over (% of all people in households)

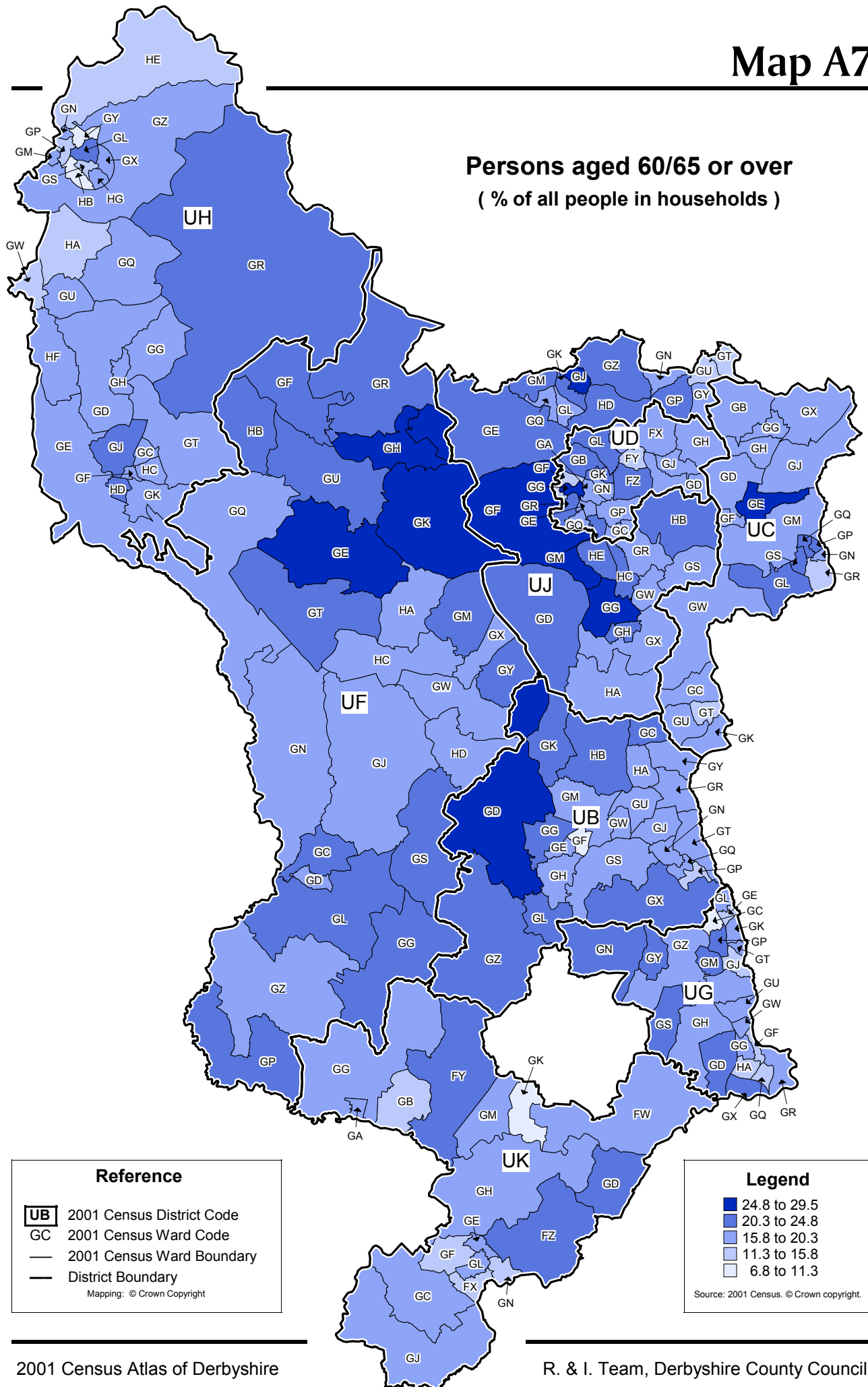

Minority ethnic groups

Definition

The number of people belonging to minority ethnic group expressed as a percentage of the total population. Each person filling in a Census form made a subjective assessment on their ethnicity.

Commentary

The ethnic minority group population of Derbyshire (1.5% of the total population) is largely confined to three areas: Chesterfield, Long Eaton and areas adjacent to Derby City. Chesterfield's ethnic minority population amounts to over 1800 with highest concentrations found in Holmebrook. Long Eaton and its surrounding area has an ethnic minority population of 1100 with highest concentrations found in Derby Road West. Of the 179 wards in the County there is only one ward with a sizeable ethnic minority population (25.7%). This is Stenson ward containing Stenson Fields: an area of housing on the Derby City boundary. In this ward Asian or Asian British make up 21% of the population.

In addition to these the Census shows up an ethnic minority population in Repton ward (due to students being counted at their term-time address). Of Derbyshire's 179 wards around 80 have less than 1% ethnic minority population. These are principally (but not exclusively) seen in rural parts of the county.

Wards with highest values

Rank	Code	Ward name	%
1	UKGK	Stenson	25.7
2	UFGP	Doveridge & Sudbury	5.6
3	UDGE	Holmebrook	4.7
4	UGGG	Derby Road West	4.4
5	UKGH	Repton	4.2
6	UGGF	Derby Road East	3.9
7	UGHA	Wilsthorpe	3.6
8	UGGQ	Long Eaton Central	3.5
9	UJGY	Renishaw	3.2
10	UGGR	Nottingham Road	3.1
11	UDGN	St Helens	3.1
12	UCGB	Barlborough	2.6
13	UKFY	Etwall	2.6
14	UDGQ	Walton	2.6
15	UDGB	Dunston	2.6
16	UDGA	Brockwell	2.5
17	UDGP	St Leonards	2.5
18	UKGB	Hilton	2.2
19	UGGW	Sandiacre South	2.2
20	UKGG	North West	2.1
21	UDGM	Rother	2.1
22	UKFW	Aston	2.0
23	UBGL	Duffield	2.0
24	UCGN	Shirebrook East	1.9
25	UDGF	Linacre	1.9

Wards with lowest values

Rank	Code	Ward name	%
155	UHGT	Limestone Peak	0.6
156	UJGS	Holmewood & Heath	0.6
157	UBGC	Alfreton	0.6
158	UCGJ	Elmton-with-Creswell	0.6
159	UBGW	Ripley & Marehay	0.6
160	UFGL	Clifton & Bradley	0.6
161	UFGZ	Norbury	0.6
162	UHHA	Sett	0.6
163	UFGT	Lathkill & Bradford	0.5
164	UFGQ	Hartington & Taddington	0.5
165	UBGM	Heage & Ambergate	0.5
166	UFGJ	Carsington Water	0.5
167	UBGS	Kilburn	0.5
168	UFGF	Bradwell	0.5
169	UJGH	Clay Cross South	0.5
170	UCGQ	Shirebrook North West	0.4
171	UCGP	Shirebrook Langwith	0.4
172	UCGS	Shirebrook South West	0.4
173	UCGM	Scarcliffe	0.4
174	UFGM	Darley Dale	0.4
175	UFGN	Dovedale & Parwich	0.3
176	UFGD	Ashbourne South	0.3
177	UFGG	Brailsford	0.2
178	UCGC	Blackwell	0.2
179	UBHB	Wingfield	0.0

Comparison with other areas

Derbyshire	1.5
East Midlands	6.5
England	9.1

Minority ethnic groups (% of total population)

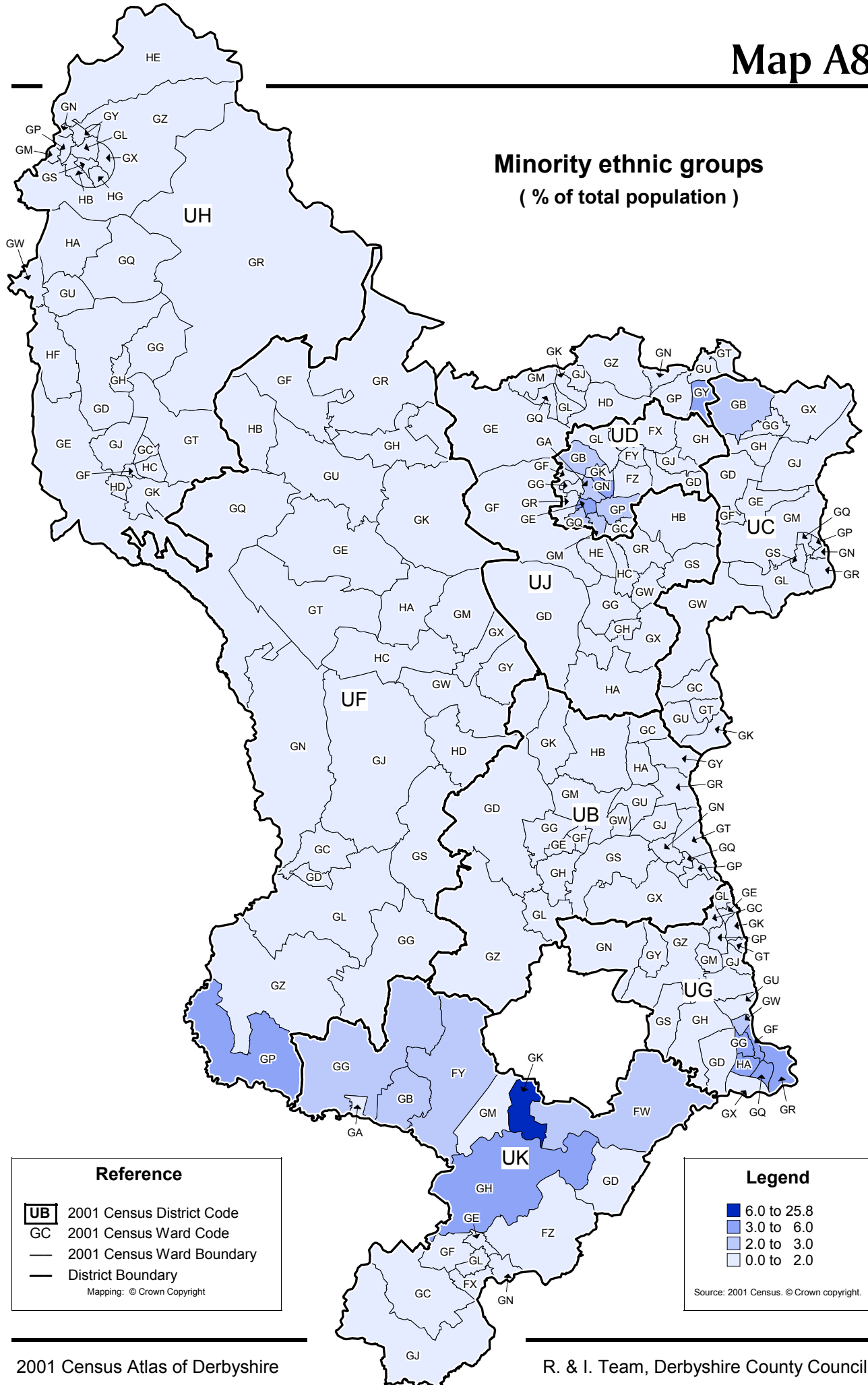

Reference

- UB** 2001 Census District Code
- GC 2001 Census Ward Code
- 2001 Census Ward Boundary
- District Boundary

Mapping: © Crown Copyright

Legend

- 6.0 to 25.8
- 3.0 to 6.0
- 2.0 to 3.0
- 0.0 to 2.0

Source: 2001 Census. © Crown copyright.