

# LOCAL GOVERNMENT AND PUBLIC INVOLVEMENT IN HEALTH ACT 2007

## The Bolsover District Council (Reorganisation of Community Governance) Order 2015 number 1

Made 6<sup>th</sup> February 2015

*Coming into force in accordance with article 1(2)*

Bolsover District Council ("the council"), in accordance with section 83 of the Local Government and Public Involvement in Health Act 2007 ("the 2007 Act"), has undertaken a community governance review and made recommendations dated 20<sup>th</sup> June 2012:

The council has decided to give effect to those recommendations and, in accordance with section 93 of the 2007 Act, has consulted with the local government electors and other interested persons and has had regard to the need to secure that community governance reflects the identities and interests of the community and is effective and convenient:

The council, in accordance with section 100 of the 2007 Act, has had regard to guidance issued under that section:

The council makes the following Order in exercise of the powers conferred by sections 86, 98(3), 98(4), 98(6) and 240(10) of the 2007 Act.

### **Citation and commencement**

1.—(1) This Order may be cited as the Bolsover District Council (Reorganisation of Community Governance) Order 2015 number 1.

(2) Subject to paragraphs (4) and (5) below, this Order comes into force on 1st April 2015.

(3) Articles 8 and 9 shall come into force on the ordinary day of election of councillors in 2015

(4) For the purposes of:

- (a) this article,
- (b) article 5; and

- (c) proceedings preliminary or relating to the elections of parish councillors for the parishes of Scarcliffe and Langwith, to be held on the ordinary day of election of councillors in 2015,

this Order shall come into force on 6<sup>th</sup> February 2015.

### **Interpretation**

#### **2. In this Order—**

“district” means the district of Bolsover District;

“existing” means existing on the date this Order is made;

“map” means the 2 maps marked “Map referred to in the Bolsover District Council (Reorganisation of Community Governance) Order 2015 number 1” and deposited in accordance with section 96(4) of the 2007 Act: and any reference to a numbered sheet is a reference to the sheet of the map which bears that number;

“new parish” means the parish constituted by article 4;

“ordinary day of election of councillors” has the meaning given by section 37 of the Representation of the People Act 1983; and

“registration officer” means an officer appointed for the purpose of, and in accordance with, section 8 of the Representation of the People Act 1983.

### **Effect of Order**

3. This Order has effect subject to any agreement under section 99 (agreements about incidental matters) of the Local Government and Public Involvement in Health Act 2007 relevant to any provision of this Order.

### **Constitution of a new parish**

4.—(1) A new parish, comprising the area outlined with a blue line on the map, shall be constituted within the district.

(2) The name of the new parish shall be Langwith.

(3) In consequence of paragraph (1) of this article, the area of the new parish shall cease to be part of the existing parish of Scarcliffe.

### **Parish council for the parish of Langwith**

5.—(1) There shall be a parish council for the parish of Langwith.

(2) The name of that council shall be “The Parish Council of Langwith.

### **Elections for the Langwith Parish**

6. The election of all parish councillors for the parishes of Scarcliffe and Langwith shall be held on the ordinary day of election of councillors in 2015.

### **Wards of the parish of Langwith and numbers of parish councillors**

7.—(1) The parish of Langwith shall be divided into 3 wards which shall be named Bathurst, Bassett and Poulter wards.

(2) Each ward shall comprise the area designated on the map by reference to the name of the ward and demarcated by orange lines

(3) The number of councillors to be elected for each ward shall be 4.

#### **Wards of the parish of Scarcliffe and numbers of parish councillors**

8.—(1) The existing wards of the parish of Scarcliffe shall be abolished.

(2) The parish shall be divided into 2 wards which shall be named North (comprising Hillstown), and South (comprising Palterton and Scarcliffe villages).

(3) Each ward shall comprise the area designated on the map by reference to the name of the ward and demarcated by orange lines.

(4) The number of councillors to be elected for each ward shall be 4.

#### **Annual meeting of parish council**

9. The annual meeting of the new parish council in 2015 shall be convened by the Chief Executive Officer of the Bolsover District Council. The meeting shall take place no later than 14 days after the day on which the councillors elected to the new parish council take office.

#### **Electoral register**

10. The registration officer for the district shall make such rearrangement of, or adaptation of, the register of local government electors as may be necessary for the purposes of, and in consequence of, this Order.

#### **Transfer of property, rights and liabilities.**

11. The land, property, rights and liabilities described in Schedules 3 and 4 shall transfer from the Scarcliffe Parish Council to the Langwith Parish Council on the date specified in column (2) of those Schedules.

#### **Transitional provision**

12. Until the councillors elected to the council of the new parish of Langwith at the elections to be held on the ordinary day of election of councillors in 2015 come into office, the new parish shall be represented by those persons who immediately before 1st April 2015 are the elected councillors for the Parish[.

#### **Order date**

13. 1st April 2015 is the order date for the purposes of the Local Government (Parishes and Parish Councils) (England) Regulations 2008.

Sealed with the seal of the council on the 6<sup>th</sup> day of February 2015



11844

*McWalker*  
Chairman

*J.S. Fieldman*  
Solicitor to the Council

has c  
with s  
elector  
re that  
unity ar

n acco  
sued u

akes th  
(3), 98

omme

Order  
of Co

ragrap

9 sh

s of:  
e,  
and

## SCHEDULE 1

article [number]

### WARDS OF THE PARISH OF LANGWITH

#### NAMES AND AREAS OF WARDS AND NUMBERS OF COUNCILLORS

<i>Column (1)</i>	<i>Column (2)</i>	<i>Column (3)</i>
<i>Name of Ward</i>	<i>Area of Ward</i>	<i>Number of Councillors</i>
Bathurst Ward	The Langwith Parish Council	4
Bassett Ward	The Langwith Parish Council	4
Poulter Ward	The Langwith Parish Council	4

## SCHEDULE 2

article [number]

### WARDS OF THE PARISH OF SCARCLIFFE

#### NAMES AND AREAS OF WARDS AND NUMBERS OF COUNCILLORS

<i>Column (1)</i>	<i>Column (2)</i>	<i>Column (3)</i>
<i>Name of Ward</i>	<i>Area of Ward</i>	<i>Number of Councillors</i>
North Ward	Scarcliffe Parish Council	4
South Ward	Scarcliffe Parish Council	4

## SCHEDULE 3

article [number]

### LAND AND PROPERTY TO BE TRANSFERRED

<i>Column (1)</i>	<i>Column (2)</i>
<i>Land and property to be transferred</i>	<i>Date</i>
<i>[description]</i>	<i>[date]</i>
Langwith Whaley Thorns & Langwith Village Hall	1 <sup>st</sup> April 2015
Langwith Whaley Thorns Old Caretakers House	
Langwith Whaley Thorns Recreation Ground - off Cockshut Lane	
Langwith Whaley Thorns Recreation Pavilion	
Langwith Langwith Cricket Ground	
Langwith Langwith Cricket Pavilion	
Langwith Langwith Playground - sited on Cricket Ground	
Langwith Langwith Hardplay area - sited on Cricket Ground	
Langwith Langwith Memorial Gardens	
Langwith Phoenix Centre	
Langwith Devonshire Drive Recreation Ground	
Langwith Devonshire Drive Recreation Pavilion	

Langwith	Devonshire Drive Playground - sited on Recreation Ground	
Langwith	Dale Close Playground - sited on green	
Langwith	Bus Shelters - Woodland View/Cockshut Lane	
Langwith	Bus Shelters - North St - Opposite Nursing Home	
Langwith	Bus Shelters - Main St - Adj to Hard Play area	
Langwith	Bus Shelters - Main Rd - Next to Gate Hotel	
Langwith	Bus Shelters - Langwith Rd opposite Dale Close	
Langwith	Bus Turning area	
Langwith	Allotments - Moorfield Lane	
Langwith		
Junction	Langwith Junction Community Centre & Grounds	
Langwith		
Junction	Langwith Junction Recreation Ground	
Langwith		
Junction	Langwith Junction Playground (sited on Recreation Ground)	
Langwith		
Junction	Langwith Junction Recreation Pavilion	
Langwith		
Junction	Langwith Junction Bowling Green	
Langwith		
Junction	Langwith Junction Allotments - Off Bramble Close	
Langwith		
Junction	Langwith Junction Allotments - Off Recreation Road	
Langwith		
Junction	Bus Shelter - Bassett Hill opposite School	

## SCHEDULE 4

article [number]

### [OTHER MATTERS] TO BE TRANSFERRED

Column (1)			Column (2)
[Other matters] to be transferred			Date
[description]			[date]
Location	Land/Property	Site	1 <sup>st</sup> April 2015
Langwith	Litter Bin	West Street	
Langwith	Dog Foul Bin	West Street	
Langwith	Notice Board	Main Road (Attached to Gate Hotel Pub)	
Langwith	Notice Board	Dale Close	
	Stone Planter - with name		
Langwith	plate	Main Road - Dale Close	
Whaley Thorns	Litter Bin	North Street (near Phoenix centre)	
Whaley Thorns	Litter Bin	North Street - Memorial Gardens	
	Stone Planter - with name		
Whaley Thorns	plate	Bottom of Pitt Hill	
Langwith Junction	Dog Foul Bin	Recreation Road	
Langwith Junction	Notice Board	Recreation Road	

## EXPLANATORY NOTE

*(This note is not part of the Order)*

This Order gives effect to recommendations made by Bolsover District Council for the new parish of Langwith, and the creation of a council for the parish of Langwith within the district of Bolsover.

The parish of Langwith will be created with effect from 1 April 2015. The electoral arrangements apply in respect of parish elections to be held on and after the ordinary day of election of councillors in 2015.

Article <sup>6</sup>~~[insert article number]~~ provides for parish elections in the parishes of Langwith and Scarcliffe in 2015, and then to continue according to the established system of parish elections every four years.

Articles <sup>7</sup>~~8~~ and <sup>8</sup>~~9~~ and the map establish the names and areas of the wards of the new parish of Langwith and the altered parish of Scarcliffe and the numbers of councillors for each ward.

Article 10 obliges the Electoral Registration Officer to make any necessary amendments to the electoral register to reflect the new electoral arrangements.

The map defined in article 2 shows the new wards of the parish of Langwith and the wards of the altered parish of Scarcliffe. It is available, at all reasonable times, at the offices of Bolsover District Council.



# Scarliffe Parish Ward Boundaries

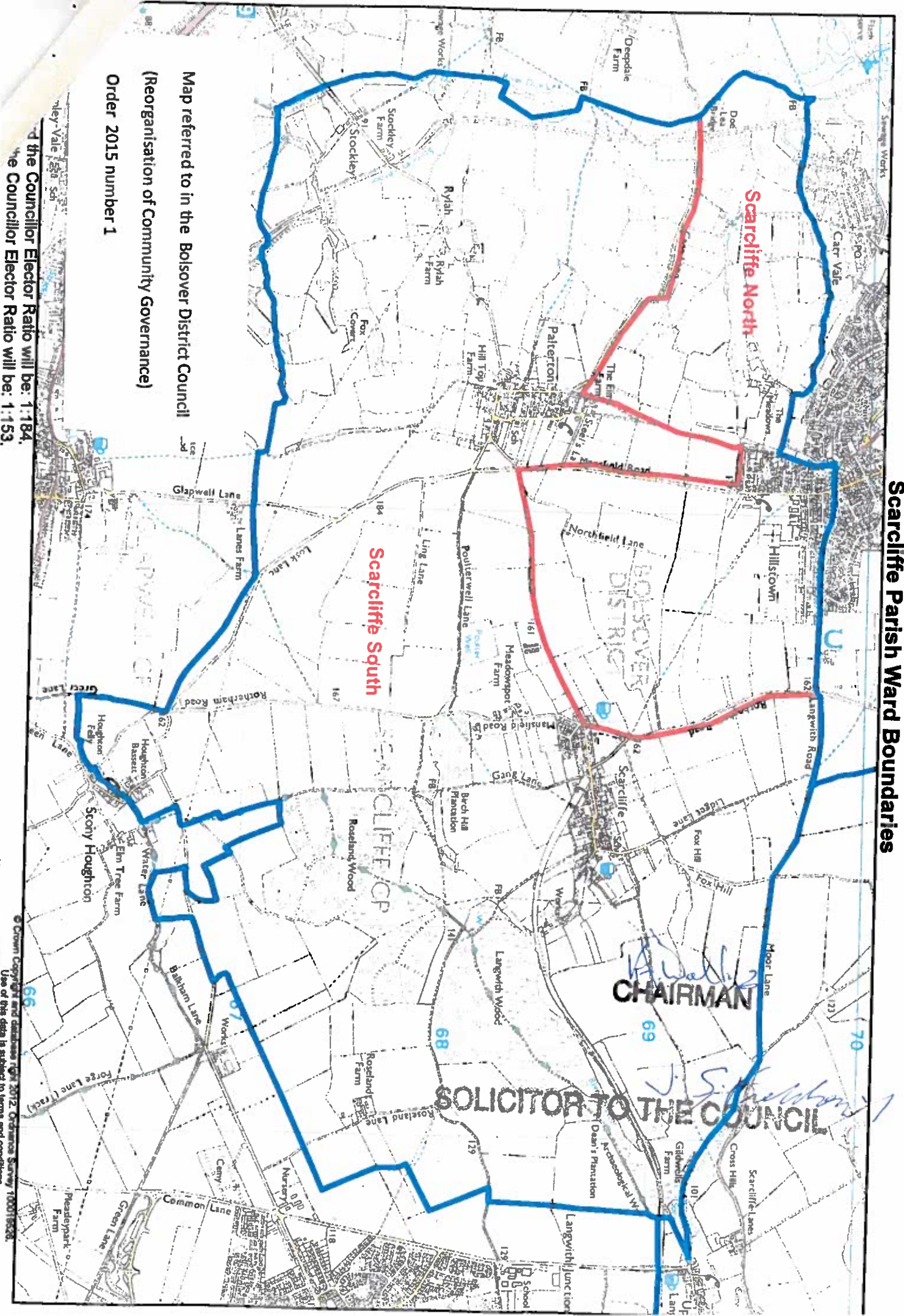

Map referred to in the Bolsover District Council  
(Reorganisation of Community Governance)

Order 2015 number 1

the Councilor Elector Ratio will be: 1:184.  
the Councilor Elector Ratio will be: 1:153.

*W. D. Walling*  
**CHAIRMAN**

*J. S. Shepherdson*  
**SOLICITOR TO THE COUNCIL**



# Langwith Parish Ward Boundaries

*A. Walker*  
**CHAIRMAN**

*J.S. Fisher*  
**MEMBER OF THE COUNCIL**

Map referred to in the Bolsover District Council  
(Reorganisation of Community Governance)  
Order 2015 number 1

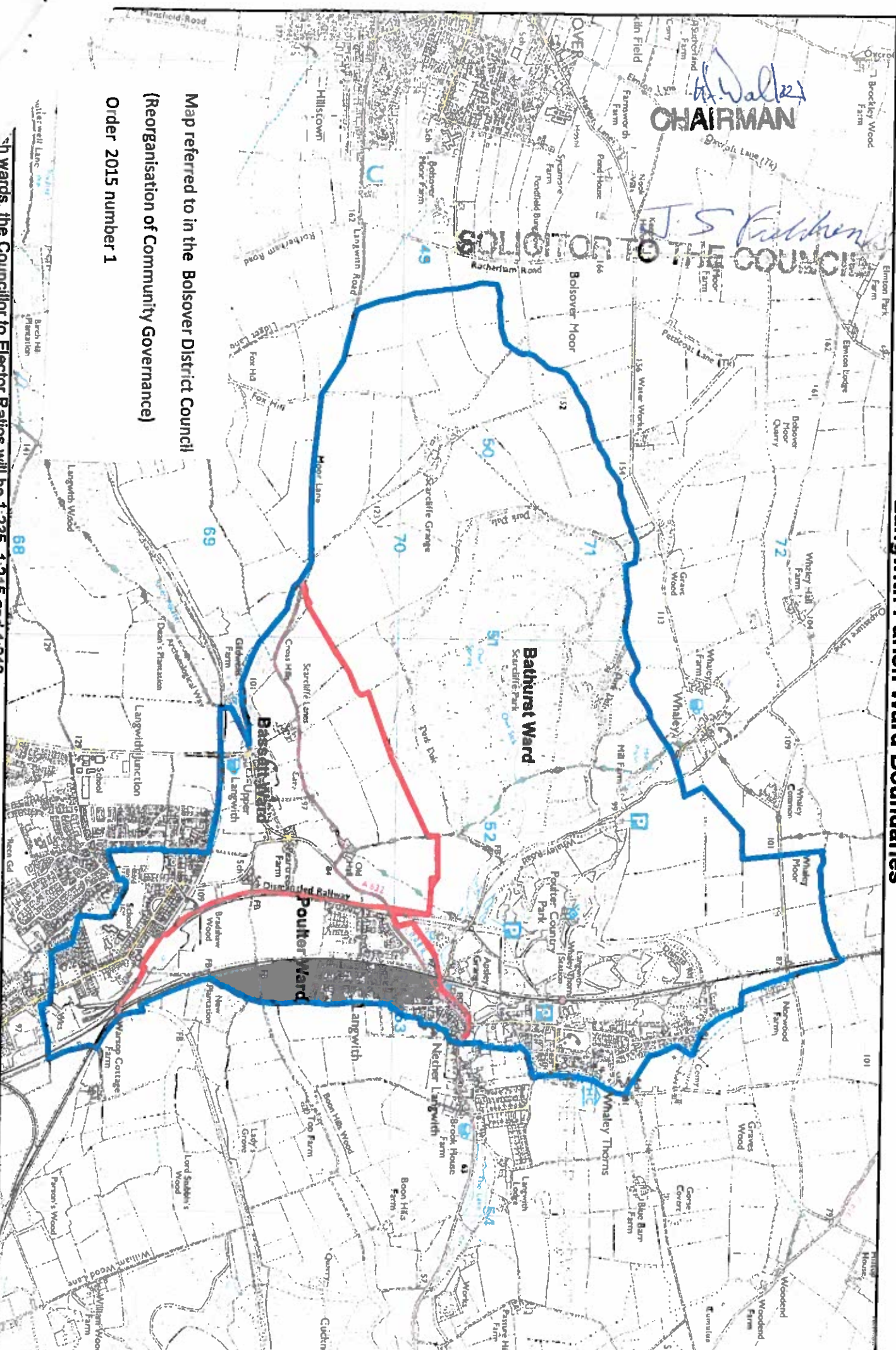

Wards, the Councilor to Elector Ratios will be 1:235, 1:215 and 1:212.