

Blue & White

July • August • September 2008



Callaway Archives
page 2

Father Justin Sinaites
page 4

Faculty Travel
page 10

An Education for 2048

The students who enrolled this fall to prepare for ministry will presumably be working for the next forty years or so. What will the world look like forty years from now? How will the changes in the world and, therefore, the methods of ministry change? And, what does all of that have to do with how we prepare these students today for a ministry of forty years from now?

Forty years ago we lived in a radically different world. We were at the height of the Viet Nam War and the civil rights struggles; a gallon of gas cost \$0.33; and the Standard and Poor's Index topped 100 for the first time. No one had heard of the Internet, World Wide Web, YouTube, Facebook, blogs, or cell phones. Only a few academicians and governmental officials had access to a computer, which was much less powerful than the most basic computer available today throughout the world.

Most church services were "traditional" (though there was no need to call them that then) with the congregation using a printed bulletin and singing hymns from a hymnbook accompanied by a piano and sometimes an organ. The preacher always wore a coat and tie in the "pulpit." In addition to the senior minister, many churches had a youth minister and a secretary and no one else on the paid staff. I don't know anyone who could have predicted the massive changes that have occurred in society and in the church over the last forty years. I'm sure that none of us is able to predict the changes that will take place over the next forty years.

The question that we face at Johnson is this: how do we prepare students to minister in such a fast changing culture?

In 1968 we offered three programs: a Bachelor of Arts degree (A.B.), described as one for students "planning for seminary study or who plan to work toward other liberal arts degrees"; a Bachelor of Science degree (B.S.), similar to the A.B. degree but without a Greek requirement; and a Bachelor of Church Music degree (B.C.M.). Each of these programs had a strong emphasis on the study of the text of the Bible. They also had an extraordinary emphasis on a study of the arts and sciences including history, literature, music, philosophy, economics, sociology, communication, psychology, and lab science. Skills courses that were required by the demands of the churches and parachurch organizations of the day rounded out the curriculum.

Today we have twenty different programs at the bachelor's and master's level. They, too, have a strong emphasis on the study of the text of the Bible. They, too, have a core of general education courses. And, these programs have evolved to meet the changing needs of the churches and parachurch organizations, offering new skills and vocational choices that open doors for ministry. We are, in fact, exploring new programs to add to these.

While we don't know what life will look like in 2048, we believe that preparation for ministry over the next forty years requires the same grounding in the Scriptures, the same focus on educating students about the world in which they live, and the same willingness to explore new avenues of ministry within the changing demands of the church and the world.



Gary Weedman
President

Gary E. Weedman

Callaway Archive

The first six chapters of the book of Joshua provide a detailed account of the famous battle at Jericho. Though less familiar, the next two chapters, Joshua 7-8, describe the fall of another important Canaanite town, a place called Ai. Both of these sites present interesting problems for students of the Bible who seek to correlate – or harmonize – archaeological evidence with the Old Testament narrative. To put the problem in simple terms, the Iron Age occupation at Ai/et-Tell and Jericho/Tell es-Sultan does not fit into the chronological era (i.e., the Late Bronze Age) that scholars normally identify as the age of the Hebrew conquest. Though scholars have proposed a wide range of solutions, no single explanation has satisfied all interested parties, and an exact "fit" remains elusive in both instances. In other words, if one is looking for a good illustration of how archaeology helps us defend the historical reliability of the Bible, there are many other better examples than Jericho and Ai! A breakthrough is still possible, of course. Meanwhile, archaeological materials from these sites can certainly help us understand the biblical world; the artifacts recovered from these – and other – sites illustrate and illuminate life from those distant places and times. Over the years, the College displayed parts of a small archaeological collection that it owned, and, as reported here, we have recently acquired more materials – mostly from Ai/et-Tell – that increase our options.

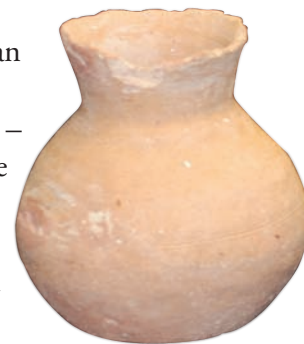

Jericho attracted a number of excavators from several countries, and the history of research there is a fascinating story in and of itself. Three major research projects have focused on the interesting site of Ai, normally identified with the archaeological ruins known in Arabic as et-Tell (located east of the ancient town of Bethel/modern Beitin). The first two major explorers of Ai/et-Tell were John Garstang (who worked there in 1928), who also excavated at Jericho/modern Tell es-Sultan, and Judith Marquet-Krause (who dug there between 1933 and 1935). Joseph A. Callaway (1920-1988), a professor of Old Testament and archaeology at the Southern Baptist Theological Seminary (Louisville, Kentucky) for 24 years, organized the third major research team to dig at Ai/et-Tell. He and his team lived and worked in the West Bank during a series of intensive fieldwork seasons between 1964 and 1972.

Comes to Johnson Bible College

During that time, Callaway recovered remains at Ai that date from two periods, the Early Bronze Age (between the late fourth and middle of the third millennium B.C.) and Iron Age I (from ca. 1200-1050 B.C.). In the Early Bronze Age, this was a significant settlement that included fortifications and a sanctuary; remains from the Iron Age settlement represent a small unwallled village. Callaway also excavated three neighboring sites, two of which (Khirbet Haiyan and Khirbet Khudriya) date primarily to the Byzantine period, and one of which (Khirbet Raddanah) yielded Iron I remains, like et-Tell. Callaway completed major publications on the Early Bronze site, and he and other scholars offered interpretations of the Iron Age I remains – a process that continues to this day.

Before he launched his own project at Ai/et-Tell, Joseph Callaway worked on other major excavations – under James Kelso at Bethel, under G. Ernest Wright at Shechem, and under Kathleen Kenyon at Jerusalem. Throughout his archaeological career, Callaway

demonstrated a strong interest in excavation methodology. In his teaching and writing, he always focused on how archaeological discoveries related to the history and culture of the biblical world. In

his work as pastor, teacher, administrator, and field archaeologist, Dr. Callaway made a significant impact on the lives of everyone who had the privilege to know him, including JBC faculty who attended the Baptist seminary in Louisville. Joe Callaway directed the doctoral dissertation of the writer of this report and helped set the course of the latter's teaching and research.

Early in his tenure at Southern Seminary, Callaway established a fine museum that focused on the relation between Near Eastern archaeology and the Bible. In 1993, the Seminary relocated and renamed this collection "The Joseph A. Callaway Archaeological Museum." In the summer of 2008, the Seminary began to re-

model the building which housed these exhibits. Rather than put the part of this collection that they still owned into storage for an undetermined period, the Callaway Family offered this material to Johnson Bible College for at least three reasons. First, they know that our curriculum includes courses on Israelite history and archaeology. Second, they know that JBC hosts its own archaeology project (Karak Resources Project) and has a special interest in such things. Third, they know that



we understand and appreciate the influence and importance of Joseph

A. Callaway. In fact, the College acquired a small collection of artifacts from Callaway and Southern Seminary almost 30 years ago.

We have not decided exactly where and when the College will utilize and display materials that just arrived, but we will certainly use them in teaching and make them available to qualified researchers. The new collection fills approximately 70 cartons and includes artifacts and records. The former includes pottery and many small objects made from a variety of raw materials, and the latter includes excavation notebooks, file cards, photographs, drawings, and other documents related to Dr. Callaway's career. Most of the material relates to his work at Ai/et-Tell, but the collection contains items from several other ancient sites. The College's acquisition of the Callaway Archive reflects the school's long-term interest in the world of the Bible. We thank the Callaway Family for allowing us to share in the legacy of an important scholar and a fine Christian.



Gerald Mattingly
Professor, Bible

From Ancient Scribes to Megapixels



Passages like II Timothy 3:16 and II Peter 1:20-21 inform us that the Bible conveys a message from God in a very special way. While we emphasize concepts like the “revelation” and “inspiration” of Scripture, we also know that human hands played a role in transmitting those pages across the ages. The history of the Bible (its text, canon, and versions) began with primitive implements (e.g., parchment, papyrus, pen and ink), but this process changed dramatically with the invention of the printing press. Nowadays some very expensive cameras, along with patience and expertise, have helped scholars take another important step – that of preserving the ancient manuscripts for future generations.

The past and present meet in a remarkable way in the library of St. Catherine’s Monastery in Egypt’s Sinai peninsula. In this enchanting place, built at the foot of the traditional Mount Sinai, Emperor Justinian constructed a monastic complex in the sixth century A.D. The monks began collecting manuscripts for their library from the very beginning. Today the St. Catherine’s collection includes several thousand manuscripts and early books, which were written in many ancient languages – including Greek, Hebrew, Coptic, Syriac, Georgian, Armenian, and Arabic. One of the most important copies of the Greek Bible, Codex Sinaiticus, was part of this ancient collection. Through an interesting turn of events, this remarkable text, which dates to the fourth century A.D., came into the possession of London’s British Library.

Father Justin Sinaites, librarian at St. Catherine’s Monastery (one of the few Americans who has lived in this Greek Orthodox community), leads a project to digitize 1.8 million pages in the monastery’s library. On November 18, 19, and 20, he will visit Johnson Bible College, the University of Tennessee, and St. George Greek Orthodox Church. We are fortunate to have this opportunity and to help support such a worthy cause.

Spring Dean’s List

Craig Carlon Bennett	4.00	Missions
Adam Daniel Bloch	4.00	Preaching and Church Leadership
Brent Robert Bradley	4.00	Preaching and Church Leadership
Caleb Keith Buddemeyer	4.00	Youth Ministry
Jessica Ruth Bush	4.00	Teacher Education/ Interdisciplinary Studies
Danielle Nadene Cummings	4.00	Counseling
Cody Jack Cunningham	4.00	Preaching and Church Leadership
Brianna Leigh Day	4.00	Teacher Education/ Interdisciplinary Studies
Claire Catherine Dore	4.00	TESOL
Kayla Rae Epperhart	4.00	TESOL
Shannon Doyle Frazier	4.00	Special
Megan Elizabeth Gainey	4.00	Counseling
Rachel Laurel Getzin	4.00	Children’s Ministry
Zayda Acuna Hayes	4.00	Missions
Joseph William Heins	4.00	Preaching and Church Leadership
Anthony Henson	4.00	LAMP
Jackie Marie Johnson	4.00	Counseling
Elizabeth Michal Kelley	4.00	History
Anastasija Mamatsiuk	4.00	TESOL
Heidi Marissa Mancini	4.00	Teacher Education/ Interdisciplinary Studies
Angela K Eliacin	4.00	Special
Janice Marie Middleton	4.00	Literature
Amy Elizabeth Osborne	4.00	Counseling
Jennifer Marnell Penwell	4.00	Teacher Education/ Interdisciplinary Studies
Jamie M Reedy	4.00	Bible
Amber Lynette Sawyer	4.00	Teacher Education/ Interdisciplinary Studies
Lesley Jo Smith	4.00	Teacher Education/ Interdisciplinary Studies
Kristi Lee Stahl	4.00	Missions
Sarah Jean Suddath	4.00	Missions
Matthew Henry Termeer	4.00	History
Michael Andrew Tillery	4.00	Preaching and Church Leadership
Sarah Jean Turner	4.00	Teacher Education/ Interdisciplinary Studies
Carol White	4.00	LAMP
Amy Nicole Wingfield	4.00	Teacher Education/ Interdisciplinary Studies
Lauren Ashley Wingfield	4.00	Teacher Education/ Interdisciplinary Studies
David Graham Zwakenberg	4.00	Preaching and Church Leadership
Jennifer Ashley Zwakenberg	4.00	Teacher Education/ Interdisciplinary Studies

* For a complete listing of all students on the dean’s list, see our website www.jbc.edu/students

Summer Internships

Student internships to foreign countries, once rare, have become common. In fact, students might travel to numerous countries in search of a place where their interests, skill sets, and experiences may best be utilized. The day of missionaries seeing a country for the first time when they land on foreign soil accompanied by their families and possessions is now the rarity.

Thirty-six Johnson students reported internships and mission trips in eighteen countries around the world during summer 2008. Many students traveled in partial fulfillment of course requirement. Other students traveled to investigate a people group whom they may serve. Some students traveled to investigate optional methods to enter countries closed to traditional missionaries. Still other students traveled for the simple joy of service.



NAME	LOCATION	ORG. / CHURCH / MISSIONARY
Tiffany Brown	Kenya	Christian Missionary Fellowship
Erin Titus	Kenya	Christian Missionary Fellowship
Chelsea McCartney	Vietnam	English Language Institute China
Drew Butler	Vietnam	English Language Institute China
Jim Kiser	China	Matt Hixson
Daniel & Janice Middleton	China	Matt Hixson
Angel Hudgins	China	Matt Hixson
Mary Beth Zink	China	Matt Hixson
Arin Pattison	China	Matt Hixson
Jessie Mikles	China	Matt Hixson
Paul Sweany	China	Matt Hixson
Leigh Hartman	China	Matt Hixson
Len Tillman	China	Matt Hixson
Kristin & Derek Duvall	India	First Baptist Church of Powell
Hadassah Penwell	India	New Mission Systems International
Emily Pairitz	Bulgaria	New Mission Systems International
Amy Kannady	Kenya	New Mission Systems International
Craig & Katy Bennett	Guinea, West Africa	Pioneer Bible Translators
Michelle Moore	Papua New Guinea	Pioneer Bible Translators
Derek Lueking	Ghana, West Africa	Team Expansion
Ryan Morgan	Bosnia	Team Expansion
Megan Gaine	Egypt	Team Expansion
Rose Hasz	Hungary	Team Expansion
Megan Craver	Romania	Team Expansion
Kristi Stahl	Russia	The English Exchange, The Barrs
Jenny Nelson	South Africa	
John Bliffen	Ecuador	
Nathan Heath	Jamaica; Mexico	
Chris Dorsten	Mexico	
Julia Counts	Mexico	
Brandy Ange	Mexico	
Andy Tester	Mexico	
Kristen Collins	Ethiopia	

Fall Graduates

CHILDREN'S MINISTRY



Emilee Siemon Fort Mill, SC
Donnica Darlene Tibbs Not Pictured

COUNSELING



Melody Mullins Knoxville, TN

ASSOCIATE DEGREE IN BIBLICAL STUDIES



Krista Atchley New Market, TN
Nicholas James Richards Not Pictured
Mary Ann Watkins Not Pictured

BIBLE AND MISSIONS PROGRAM

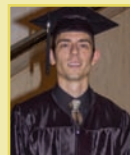

Jeffery Stevens Scottsburg, IN

TEACHER EDUCATION



Amanda Beltz Pinetown, NC
Rebecca Matthews Washington Courthouse, OH
Daniel James Newman Not Pictured
Seth Clinton Sharp Not Pictured

LEADERSHIP & MINISTRY PREPARATION PROGRAM



Row 1 Emili Williams/Joyce Martin
Row 2 Carol White/Sherril Miller
Row 3 James Simpkins/Rose Clark
Row 4 Adolph Jones/Beth Stalnaker
Row 5 Michael Nelms/Greg Sampson

Fall 2008 New Students

Representing States from Alabama, Florida, Georgia, Mississippi, and Tennessee

Tim SeEVERS – Admissions Counselor

Row 1: Courtney Robbins, Amanda Macklin, Raquel Torres, Susan Thomas, Jennifer Steel, Kaylene Snively, Heather Crawford, Daniel Devito, Elyssa Ray, Patrick Harvey, Malia McCord, Rachel Pryor, Megan Cohan, Madison Snyder, John Spruill, Drew Butler, Kendra Harrell. Row 2: Nathaniel Thomas, Kayley Thomas, Sarah Sexton, Jonathan Mitchell, Derek L. Hefner, Erica Kobel, David Hudson, Joshua Giddings, Melissa Schreiber, Lauren Faircloth, Henreitta Neal, Carissa Webb, Sara Capps, Suzanne Bunton, Jenny Nelson. Row 3: Nicholas Leach, Jeff Daugherty, Benjamin Carter, Chris Dockery, Dustin Buckner, Zachary Garrett, David Da Silva, Jr., John Johnson, David Caffee, Matthew Mills, Steven Taylor, T. Jordan Freeze, Joey Schools, James Tucker, Nate Glover. Row 4: Adam York, Ian Frazier, Douglas Graver, Brad Cox, Tyler Paulsen, Anthony Maples, Shawn Province, Milton Chamblee, Greg Moyers, Matthew Marion, Nick Brubaker, Aaron Sheets, Beau Sample, Jacob Ray, Stephen Borden, Tim SeEVERS, Admissions Counselor.



Representing States from Illinois, Indiana, Michigan, Ohio, and Wisconsin

Michael Sawyer – Admissions Counselor

Row 1: Belinda Woodson, Elise Garate, Kelsie Young, Lauren Stultz, Paige Mills, Cammie McGreevy, Kaleigh West, Andi Cameron, Michelle White, Ariel Smelser, Diana Rhodes, Carol Maxey. Row 2: Collin Stoneking, Chris Harrison, Amy Miller, Erin (Aulls) Dye, Sara Combs, Joy Williams, Katie Sponseller, Kylee Gephart, Amber Auter, Bethany Baire, Ashton Servies, Charissa Wolfe, Emma Petitt, Tyler Williams. Row 3: Cary Gephart, Abigail Moyers, Marlene Wallace, Mason McDonald, Joel Girt, Sarah Schnautz, Kiersey Caswell, Angela Luallen, Emily Higginbotham, Graham Siemon, Eric Floyd, Brittany Clark, Isaac Leimeister, Daniel Maxey. Row 4: Michael Sawyer, Admissions Counselor; Jonathan Maxey, James Martens, Jordan Randall, Matt Zingraf, Luke Pattison, Wes Jones, Brian Daw, Tytus Wilson, Ross Najmon, Jason Monks, Mitchell Bustillo, Mark Behr, Jacob Luallen, Jonathan Croxton, Jonathan Roller, Braden Hammond.



Representing States from Kentucky, Maryland, New York, North and South Carolina, Pennsylvania, Virginia, and West Virginia

Melanie Jones – Admissions Counselor

Row 1: Kelli Dills, Mekenzie Burks, Sarah Dettenbaugh, Jessica Bosshammer, Gabrielle Nedderburn, Whitney Baker, Angelina Trumpore, Elizabeth Kozora, Lauren Ward, Becca Thiele, Kristi Beltz, Lauren Ingersoll, Rachel Beatty. Row 2: J.W. Taylor, Ryan Moulden, Kenny Snively, Jordan Cristobal, Bethany Early, Marlee Harris, Colleen Timmons, Cynthia Jones, Keith Grant, Amy Bradley, Courtney King, Catara Dillard. Row 3: Melanie Jones, Admissions Counselor; Alexander Doyle, Jonathan Anderson, Eric Thompson, Steven Caddell, Lucas Croft, Wes Tripp, Joshua Mott, Ryne Beddard, Evan Denief, Joe Hurtak, Joel Simpson, Ian Schweitzer, Kevin Price.



Representing Western States, Married Students, and International Students

Betsy Wolf – Admissions Counselor

Row 1: Holly Henderson, Kelsey Sutherland, Kellee Kuessner, Lauren Parke. Row 2: Laura Giebler, Monique Brown, Tim Collins, Eunice Sein Koon, Ariel Newsom. Row 3: Eric J. Pitts, Johnathan Schoenhals, Jason Hayward, Justin Brown, Tyler Crandall, Robert Gentry, Dianne Bullfin.



Construction Update

The Bob Russell Preaching Center is one of three elements of the *Above Every Other Desire* capital campaign. The campaign is targeting \$2 million of the \$5 million for this project.

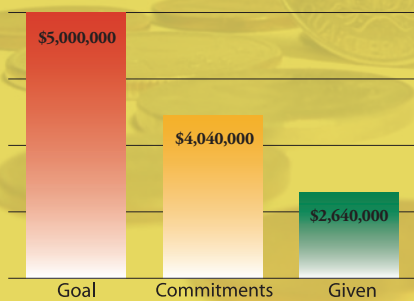

Restoration Begins

In 1890, Ashley Johnson constructed a beautiful white farm house before Emma would consent to move onto the 175-acre



Johnson family farm located southeast of Knoxville, Tennessee. Emma moved to the farm, and together she and Ashley founded the School of the Evangelists (now Johnson Bible College). Throughout the centuries to follow, their white farm house, now affectionately known as "The White House," has been the private residence of every president and first lady and the centerpiece of campus hospitality.

Recently, the trustees, recognizing the historical and sentimental value of the house to alumni and friends, decided to renovate "The White House" and return her to an 1890 condition. The original structure is sound and worthy of renovation. The project will include improvements such as: removing the 1970's aluminum siding, original shiplap siding, glass enclosed porch, and three small additions (closest to the garage). New installations and upgrades include: insulating all exterior walls, installing new wooden shiplap siding, constructing two new porches, reinstalling the original windows with stained glass edges, adding updated plumbing and electrical throughout, remodeling the kitchen and the bathrooms, and, for the first time in 118 years, installing central air-conditioning in the entire house.

The estimated time for completion is fall 2010. Upon completion, the historic home will become a guest house. A new house in which all future first families will reside is designed and should be occupied prior to completion of the 1890 structure. A dining room seating 40 guests connects "The White House" to the new presidential residence. In the interim, Dr. and Mrs. Weedman are living in a white house located next to Myrtle Hall Counseling Center. Future issues of the *Blue & White* will include details and photographs of both projects.



Greg Linton
Professor, Bible



Gerald Mattingly
Professor, Bible

An Archeological Update

by Greg Linton

To Ancient Greece and back again in 4 weeks

This summer Dr. Gerald Mattingly, professor of Bible, and I participated in an archaeological survey in the East Lokris region of Greece. The survey was conducted in connection with the Mitrou Archaeological Project (<http://www.mitrou.org>), a joint project of the Fourteenth Ephoreia of Classical and Prehistorical Antiquities at Lamia, the University of Tennessee, and Cornell University. This project is excavating an islet called Mitrou, located on the Aegean coast that contains the remains of Bronze-Age dwellings. The project focuses on the Late Helladic Period of Greek history, which is the time during which the Trojan War took place. This summer was the fifth and final year of excavation. For the next five years the project will analyze and publish the results of the excavation.



of the sites contained no ruins above ground, but we know from the presence of pottery shards that people once settled in those areas. A few sites had significant remains, such as Kynos, a tell located on the shore of the Aegean Sea. We discovered that many of these sites are covered by olive groves, grape vineyards, and other dense vegetation, which made the task of surveying more difficult. The sites included cities, villages, and farming settlements.

During our travels around the countryside, we also enjoyed beautiful views of Greece's mountains and plains, and we were able to meet many local people who provided much assistance to us in locating ancient ruins (We also encountered wildlife such as snakes and bats).

To support this project, members of the Karak Resources Project (KRP), under the direction of Dr. Mattingly, conducted a regional surface survey in the summers of 2007 and 2008. KRP normally conducts archaeological work in central Jordan, but that work has been put on hold since 2001. Since KRP has not been able to continue its work in Jordan in recent years, some of its members decided to participate in the Mitrou Project. Dr. Mattingly worked with six others in 2007, and I joined him and two colleagues from other institutions in 2008. The team reexamined ancient sites in the region that were identified by the archaeologist John Fossey in the 1960s and 1980s. The group studied twenty-two ancient sites identified by Fossey and four sites that were not mentioned in his report.

The sites that we studied represent most of the prehistoric and historical periods of Greece. Some

Dr. Mattingly and I enjoyed the rich and extensive history of Greece by visiting numerous historical sites. Some of these places were important religious centers: the oracle of Delphi; Eleusina, where the Eleusinian mysteries were practiced; Mt. Ptoos, another important oracle of Apollo; and the Monastery of Osios Loukas, which was built in A.D. 1011. Some of the places were important battlefields: Thermopylae, where the Persians defeated the Spartans and Thespians in 480 B.C.; Plataiai, where the Athenians and Spartans defeated the Persians and their Theban allies in 479 B.C.; Leuctra, where the Thebans defeated the Spartans in 371 B.C.; and Chaironeia, where Philip of Macedon and his son Alexander defeated the Thebans and Athenians in



Never too Late

338 B.C. Some of the places we visited were important city-states or fortresses in ancient Greece: Thebes, Orchomenos, Gla, and Eleutherai.

At the end of our trip, we spent a couple of days in Athens touring the Acropolis and the Agora, places where Paul himself would have walked. I also took a tour to the ruins of Corinth, which will prove valuable when I teach classes on 1 and 2 Corinthians.

Dr. Mattingly and I benefited from this trip in many ways. We were able to contribute to the archaeological study of ancient Greece by reexamining these previously identified sites. We deepened our knowledge of Greek history by visiting many of the locations of importance. We experienced the current culture and customs of Greece by living in the small village of Tragana, which is located on the Aegean coast. We obtained background knowledge that will increase our understanding of the New Testament by visiting first-century sites such as Athens, Corinth, and Eleusis. And we benefited personally and socially by strengthening friendships and making new acquaintances.

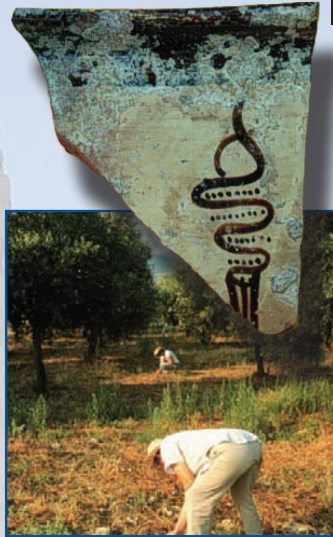

On September 5 2008, at 1:30 p.m., Dr. Chris Templar ascended the steps to the Knoxville City-County building and entered the chambers of the Honorable C. Clifford Shirley Jr., United States Magistrate Judge. Dr. Templar did not stand before Judge Shirley to be sentenced for wrong doing. Instead, she stood before the Judge having satisfactorily met all requirements to become a naturalized citizen of the United States of America. Welcome home, Dr. Templar – “this land is your land” now. Dr. Templar was born and raised in Great Britain. The Johnson Bible College community offered congratulations during a red, white, and blue reception in her honor.



Dr. Templar started Johnson’s exceptional undergraduate and graduate teacher education programs. She now serves as coordinator, Graduate Teacher Education and professor. She has served the College with distinction over the last twenty-nine years.

You may send written congratulations to Dr. Chris Templar, Box 777030, Knoxville, TN 37998.



Little Eyes

Excerpt from a thank you letter sent from a student to a scholarship donor.

“Ever since I was a little girl, I have dreamt of one day having my own classroom. Throughout the past two years here at JBC, I have had the distinct opportunity to get into the local schools and put my passions into practice... With the help of people such as you, I will continue to be able to further my education to one day stand in front of 25 pairs of little eyes and lead them through a year of school to show them the saving love of Christ. Thank you for your eternal investment in the future generations.”

Faculty Travel

In addition to the trip taken by **Greg Linton** and **Gerald Mattingly**, numerous other faculty members increased their effectiveness through continued education or extended their service beyond the classroom in the U.S. or around the world.

Rick Townsend traveled to Italy and helped Caranita Wolsieffer ('75) and Stephany Bruno ('05) develop a Family Life Counseling Center. He also trained a group of Italian nationals.

Steve Smith and Mark Young traveled to Colorado, Utah, and Wyoming to video tape the process of recovering fish fossils and preparing them for display. Steve plans to create a DVD on this topic of study for colleges and schools.

In June and July **Jerome Prinston** taught a leadership class in Jeremie, Haiti, and a course at Christianville College in Gressier, Haiti.

Carlus Gupton and Jody Owens participated in week 4 of the Academy for Spiritual Formation in Baltimore, Maryland.

Stephanie and Jody Owens taught a two-day teacher in-service workshop for 30+ faculty of Puerto Rico Christian School in Levittown, Puerto Rico.

Matt Hixson took eleven students and an alumni couple to a university in China for eight weeks. Students were involved in language learning, campus outreach, and small group studies. Three of the students completed the internship program in English as a Second Language. The three students started an English class and conducted one-on-one tutoring.

Chris Templar attended a conference on "Enriching the Brains of Poverty: Working to effectively teach children whose brains have been damaged by living in poverty."

Sean Ridge defended his dissertation at Texas Women's University in Denton, Texas, and taught a graduate course at Abilene Christian University in Abilene, Texas.

Curtis McLane presented two lectures at Lipscomb University on "Crisis as the Context for Spiritual Leadership Preparation." He also served as generative leader for a session on "Spiritual Formation" during the Christian Scholars Conference in Nashville, Tennessee.

Janet Metzger moved to the JBC campus from Florida and traveled to Chicago, Illinois, to re-visit the South Asian Friendship Center (an outreach to the Indian and Pakistani communities).

Tommy Smith continued research at the Disciples of Christ Historical Society in Nashville, Tennessee, for the book he is writing while on sabbatical leave during the fall semester.

New Faculty

From top to bottom: Janet Metzger, Jerome Prinston, Cindy Reece, Nikki Votaw, and Ray Pate.

Janet Metzger comes to us from Palm Beach Atlantic University where she served as professor of communications since 2000. She taught at Lincoln Christian College and Seminary, Lincoln's Chicago Center for Urban Ministry, and a number of other colleges and universities. Dr. Metzger earned her baccalaureate degree from Lewis and Clark College, a master's degree from Portland State University, and a doctorate from the University of Southern California. She is a published author with numerous presentations at professional meetings, workshops, invited lectures, and consultations to her credit. Janet is also the recipient of several grants and awards. Dr. Metzger gives special attention to Islamic studies and urban ministries. She will teach missions and communications courses, help study the feasibility of a degree in urban ministry, and provide experienced guidance and support to students whose ministry choices include these areas.

Jerome Prinston, a Haitian national, earned a baccalaureate degree from Johnson Bible College, a master's degree from Southern Baptist Theological Seminary, the master's and doctor's degrees from Bob Jones University, and continued his quest for knowledge, studying at the University of Tennessee, the University of Louisville, and Institut Emmaus (Switzerland). Dr. Prinston returned to Haiti in 1997 to provide greater educational opportunities to his countrymen and women. In 1998 he started Christianville College. Jerome returned to JBC as an adjunct in 2006 while continuing to serve as president of Christianville College in Haiti. Jerome and his wife Paulette have three daughters: Welbie Lou, Haniska, and Clara. Jerome will continue to teach courses in Bible and teacher education. His education and experience allow Dr. Prinston to move comfortably between teaching Bible and teacher education courses.

Cynthia Reece earned her baccalaureate degree and the Master of Arts in Marriage and Family Therapy from Johnson Bible College. She holds a Tennessee license in Marriage and Family Therapy and has had a private practice for a number of years. Cindy is married to Professor David Reece, and they have one daughter, Sarah. Cindy has taught Spanish for us in the past, served as a lecturer in the counseling program, and in the Spring 2007 semester, she taught our marriage and family course. She joins the faculty full time, teaching marriage and family and some counseling courses.

Nikki Votaw holds the bachelor's and master's degrees from Milligan College and recently completed a Ph.D. in education from the University of Louisville. She taught in the Johnson City, Tennessee, public schools and Christ-Centered School and Christian Academy of Louisville, Kentucky. Nikki received the Amgen Award for Science Teaching Excellence and the Raytheon Math Hero Award; *Teacher Magazine* featured her for exemplary teaching methods. Nikki has distinguished herself through numerous refereed presentations in state, regional, and national professional meetings. Dr. Votaw joins our teacher education department to succeed retiring Dr. Alice Dickinson.

Raymond Pate is a licensed professional counselor. He holds a Bachelor of Arts degree from Indiana Wesleyan University and a Master of Arts from Ashland Theological Seminary. He is a member of the Morrison Hill Christian Church where he serves as an elder and provides free counseling services one day a week. He is currently a counselor at Blount Memorial Hospital in Maryville, Tennessee. Ray joins the faculty as an adjunct in the counseling program.

These new members to the JBC faculty complement our current faculty and strengthen their respective professional areas. We are delighted they accepted the invitation to serve with us to educate promising students for specialized Christian ministry, with emphasis on the preaching ministry, and now also on Christian leadership and community service.



A Vision Realized

Missions assistant professor, Brent Brewer ('82), is a runner, a coach for the men's cross-country team, and a visionary. Brent envisioned a cross-country course on Johnson Bible College property on which to train the JBC team and to host meets and tournaments. Other faculty and staff shared his vision, but Brent was prepared to act. He designed a cross-country course and walking trail on College land, taking advantage of some of the hills located

on the west side of Hodges Ferry Road. After receiving permission to develop the design, he laid out the course and began clearing the trail.

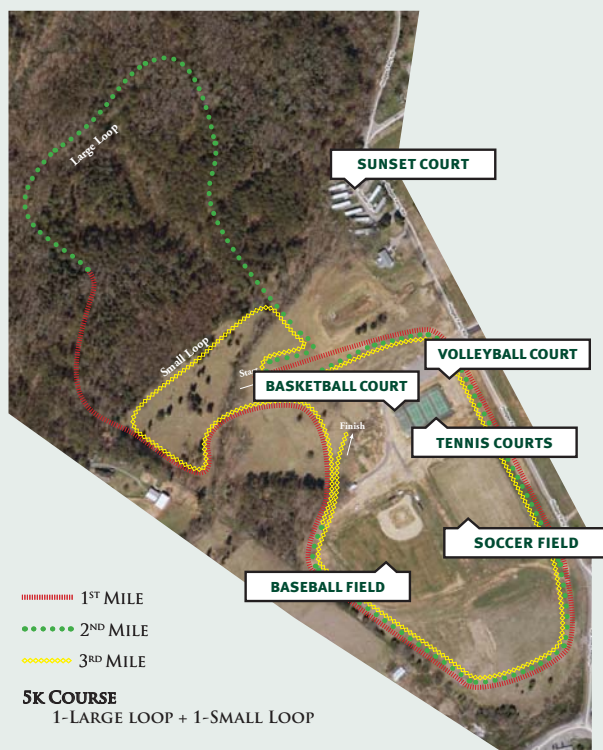

*Aerial view of Johnson's new cross-country course.
First meet, an All Comers Race, involved 240
runners from 19 high schools and 9 counties.*

Brent is married to Jondra (Weller, '85) Brewer. When Jondra's father John Weller died, his brother-in-law, James Davis, encouraged family members and friends to make memorial gifts to the College to help develop the cross-country course. James, himself a recently retired excavator, donated his dozer and time for nearly two months to develop the 1.5 mile course. From the starting line to the finish line Mr Dave excavated over 20,000 yards of soil. Don Bradley, neighbor and fellow elder at Reddington Christian Church, Seymour, Indiana, contributed a week and a half of vacation getting the grass seed broadcasted and the straw spread.

Alumni Larry and Ada Johnson ('60) also volunteered with the project. Using their own skid steer and a borrowed road grader, they prepared a section of the course which doubles as a walking trail. They also enhanced the landscaping at the entrance to the Russell Morgan Athletic Fields.

Brent volunteered hundreds of hours to realize his dream. Recently he stated, "My hours were volunteered as a labor of love for the College and in honor of my father-in-law, John Weller."



PREVIEW DAYS

November 7th
February 6th April 17th

For more information, call the
Admissions Office at 1-800-827-
2122 or e-mail us at jbc@jbc.edu.

Cecil Byrd Stories

Mike Sabens ('70) is conducting research for his upcoming book *I Remember The Byrd Man*, a collection of stories about Cecil Curtis Byrd ('72). Mike writes, "Cecil was a close friend... much like a brother."

Other friends and classmates are invited to contribute Cecil Byrd stories to Mike at sabensen@sbcglobal.net.

Alumni News

Alumni and friends of Johnson Bible College can receive periodic e-mail updates from President Gary Weedman. To receive your update, send a blank e-mail to jbc@jbc.edu and type "Weedman Updates" on the subject line. Sign up today.

Births

Miles Alexander was born on August 29, 2008, to David ('02) and Lynn (Murray, '03) Brown. David is an associate minister with Tri-Village Church of Christ in Pataskala, Ohio.

Jim ('85) and Shannon (Hart '92) Butterworth announce the addition of their third child, Grace Jiao Butterworth. She was adopted from China (Jiangxi province) and joined the family on July 13, 2008. She was born August 9, 2007. She joins big sisters Ashley (16) and Brooke (13).

Mike ('03) and Sarah (Dressler, '01) Delp announce the birth of their fourth child, Naomi Joy, on July 30, 2008. She joins Lydia (6), Isaac (4), and Micah (2). Mike is youth minister at Stillwater Christian Church in Stillwater, Oklahoma.

Jude Michael was welcomed into the world on August 27, 2008, by parents Bill ('03) and Betsy (Pruett, '03) Wolf. Bill is worship minister with Crossings Church in Knoxville, and Betsy works in Enrollment Services at JBC.

Deaths

Mildred "Middy" Harvey ('40) died on May 30, 2008, in Charlotte, North Carolina. Middy, a native Canadian, married Lyle Harvey ('38) in 1936, and they attended Johnson together. For forty-plus years before retirement, Lyle and Middy worked side by side, he as minister and she as an outgoing, caring and charismatic minister's wife, first in Jamestown, Kentucky, then in Indiana and finally Atlanta, Georgia. Lyle passed away in 1999.

Raymond R. Willsey ('56) passed away unexpectedly on August 19, 2008, at his home in Oaktown, Indiana. Only three weeks prior to his death, Raymond had been honored by his church and community for having served 50 years as minister of the Mariah Creek Christian Church in Oaktown. Raymond's wife, Phyllis (Rose, '57), resides at 9407 E Oaktown Road, Oaktown, IN 47561.

Marriage

Adam Bean ('07) and Leslie Mattingly ('07) were married on June 14, 2008, in Knoxville. They are residing in Johnson City, Tennessee, where Adam is working on a Master of Divinity degree at Emmanuel School of Religion and Leslie is working on a master's degree in American history at East Tennessee State University. Leslie is the daughter of Pam ('82) and Gerald Mattingly, JBC professor.

Employment

Terry Green ('76) has transitioned into the adult ministry at Erie Christian Church, Erie, Illinois, after having served 25 years as their youth minister.

Angie (Garrison '91) Solliday is teaching third grade in Amity, Oregon, and her husband, Leslie, is associate minister with Dayton Christian Church, Dayton, Oregon.

Potpourri

Family and friends of Larry Atkin ('72) honored him on his 65th birthday (August 24th) by making gifts to JBC. What a great way to honor someone who has given his life to preaching the Gospel. Larry and Barbara (Caves, '65) minister with the Edgewood Christian Church in Roanoke, Virginia. Congratulations, Larry!

Don ('60) and Jane (Justus, '60) Brookshire celebrated their 50th wedding anniversary on August 17, 2008, at First Christian Church in Newport, Tennessee, in the same sanctuary where they were married on August 17, 1958. Ken Overdorf ('61) presided over their renewal of vows, and Becky (Price, '60) Overdorf stood beside the couple as she had 50 years ago. Don and Jane have ministered with the Homeville Christian Church in West Mifflin, Pennsylvania, and the Penn Township Christian Church in Harrison City, Pennsylvania. Their children are Robert ('83) of Duquesne, Pennsylvania, and Betty Ann ('88) of Del Rio, Tennessee. Don and Jane are the only couple who have attended Senior Saints in the Smokies all 24 years!

Kay (Russell, '76) and Mike ('76) Coy celebrated their

28 years in the US Army during a May 23, 2008, retirement ceremony hosted by Army Chaplain Kenneth Sampson at the Army Materiel Command, Fort Belvoir, Virginia. Also pictured are their son Captain Christopher Coy (JAG), son-in-law Sergeant First Class Kevin Johnson (Aviation), daughter Jessica (Coy, '99, '01) Johnson and Kevin's parents, Mike and Pearl Johnson.



Britney (Bates, '02, '04) Fife received the Molly L. Pratt Spirit Award which recognizes one exemplary teacher who has gone above and beyond the classroom to make arts integration successful at his or her respective school. Britney teaches kindergarten at Mooreland Heights Elementary in Knoxville.

Heidi Gleixner ('04, '06) Swaney was named Distinguished Teacher of the Year by the Tennessee Arts Commission and Value Plus Schools for the 2007-08 school year. The award is given to the teacher who best integrates the arts into the curriculum through dance, music, drama, visual arts, and literature. Heidi teaches first grade at Mooreland Heights Elementary in Knoxville.

Dr. David Timms ('86), chair of the Graduate Ministry Department at Hope International University, has authored a book, *Living the Lord's Prayer*, published by Bethany House.

We Asked. They Replied.

Ninety-two percent of alumni rate the Johnson Bible College faculty very favorably - this according to a recent online survey. This confirms a long-held belief that JBC professors are interested in and available to students, and students recognize and take advantage of opportunities this provides. When asked if, while students, our alumni had a significant and positive connection with at least one professor, 60% of respondents strongly agreed and 33% agreed (92%). Furthermore, half of our alumni currently maintain contact with a professor and 36% maintain contact with an administrator.

This data results from a three-part electronic survey the alumni relations staff delivered to 1,878 Johnson Bible College alumni in 2008. An extraordinary 848 alumni responded—a 45% return. Part One elicited demographic data; Part Two requested a look back to the respondents' JBC experiences; and Part Three focused on alumni experiences. The Office of Institutional Effectiveness, under the direction of Dr. Mark Pierce, tabulated the responses.

Students, faculty and staff all speak of a sense of community that exists on campus, often referred to as a "family feel." This sense of community does not end as graduates move off campus. Alumni maintain connections with friends and classmates (77%) and other graduates (59%).

A most pleasant surprise was the percentage of respondents under 35 years of age (33%). Alumni between 25-30 years of age (15%) responded more than did 51-55 year olds (12%) and those less than 25 years old (10%).

Other encouraging results are: 81% of alumni surveyed always read the entire *Blue & White* magazine; 57% have promoted the College to the missions or education committee in the church they attend or serve; and 60% have contributed to the College financially in the last three years. Perhaps an explanation for the great response to the survey is that 95% continue to believe in the mission of Johnson Bible College.

Complete results are posted on www.jbc.edu/bluewhite

Gifts to Remember

“The memory of the righteous will be a blessing...” Proverbs 10:7

Caleb Andrew Able	Mrs. Ruby Thomas	Calvin D & Delphine Calhoun	M/M C. Duane Calhoun	Albert E Goodrich	Mrs. Irene Goodrich
Kenneth E Adcock	Mrs. Nancy Adcock	Finley & Ann Carlton	M/M Philip Eubanks	Marty Gray	M/M C. Duane Calhoun
Irene Streeter Agemy	LTC & Mrs. William J. Gorman Jr		D/M David Eubanks	Thoe Green	M/M Jonathan Green
Martha L Allison	M/M Bill Poindexter		D/M Gary E. Weedman	Andrew James Griffith	Delma Griffith
Warren D Allison	M/M Bill Poindexter	Bob Chafin	D/M David Eubanks	Walter Griffith	Mrs. Velda Griffith
Richard M & Ruth C Apple	M/M Richard K. Apple	Donald Chastain	Mrs. Jean Chastain	Clayton R Grimstad	Mrs. Wilma Grimstad
	M/M Rolland Voris	Anna Lou Chowning	Mr. William R. Chowning		M/M George O. Grimstad
	Bonnie C. Burke	William L. Chowning	Jeffersonville (IN) C C	Carol Grimstead	Carey C Grimstead
Cecil Armstrong	M/M B.J. Kelly	Erma Clark	Mrs. Susan Calderon	John D Grout Jr	Mrs. Cheryl A. Grout
Kenneth R Arnold	M/M Ted C. Avant		Linda S. Weaver	Robert W Guilmont	M/M D. G. Collier
Mitzi Avant	M/M Jimmy Lane	Helen M Clark	Mr. Sandy Clark	Ben Hackett	M/M Jerry J. Faerber
	M/M Tom Robertson		M/M Larry McIntyre		Mrs. Louise Hackett
	Carol Tvedt		M/M Curtis Sherrill	Don & Vicky Hagy	M/M Charles B. Morris
Edna Badeaux	Miss Lynn M. McKnight	Ima H Clark	Mrs. Evelyn C. Kelley	Walter C Hahlen	Mrs. Evelyn Hahlen
Bob Lloyd Badgett	Mrs. Norma J. Badgett	Jewel & Erma Clark	M/M Norman Weaver	Roy James Hale	Mrs. Maxine Scott
	McIntosh C C, Seffner, FL	Patricia Kinder Clifford	D/M Joseph D. Stump		Mrs. Libby Tabor
	M/M James Thomas	Helen Cobb	M/M David Sanner	Wilbur Hale	Mrs. Lucille Hale
Franklin E Baker	Mrs. Charlene Baker		Verona (MS) C C	Amy Marie Hall	M/M Gary Hall
Genevieve Baker	M/M Owen Emanuel	Lisa Jones Cobb	M/M Norman Barr	Benjamin Alan Hall	M/M Gary Hall
Justus D & Ina K Barkley	M/M C. Duane Calhoun	Richard Cole	M/M William Sutton	Dr Wreno Montgomery Hall	M/M Jerry Sweitzer
John Bender Sr.	D/M David Eubanks	Helen Thompson Collins	First C C Pennington Gap VA	William R & Ethel Hanen	Mrs. Dorothy Van Court
	D/M Gary E. Weedman	Mr & Mrs B H Coonrad	Mr. Paul A. Davis	M/M Edward Hanz	M/M Robert E. Hanz
Mary Matheny Bennett	Mr. Alva S. Holland	Fred J Couch	Mrs. Joyce Couch	Daniel Hardison	Miss Betsy M. Hardison
	Mr. C. Howard Matheny, Jr.		M/M Vernon Funsch		Miss Judy Hardison
	D/M Joseph D. Stump	Fred W Couch	M/M Harrel Quimby	Gene Harper	M/M William G. Hardison
Clay & Stella Benson	Mrs. Mary Baumgartner		Mrs. Joyce Couch	Troy Hasty	Mrs. Suzanne H. Modlin
Dr Robert E Black	Dorothy Trexler Pilley		Mrs. Erma Fielder		Mrs. Marjorie Harper
Joseph & Margaret Blakslee	M/M James Burrell		M/M Lanis E. Kineman		Mrs. Viola Daughtry
Vernon Blankenship	D/M David Eubanks		Mrs. Eula Price		Mrs. Rose R Frank
Virginia Bloom	Mrs. Hazel Combs	Sheliah Cross	M/M George Moir		Mrs. Shirley Hasty
	Mrs. Joyce Stotts	Ralph & Ruth Culler	M/M Craig Delich	Donald E Hawkins	Sharon M Klotz
Russell Booher	M/M Michael D. Booher		Mrs. Ruby Gartrell	Matthew Hawkins	Sharon M Klotz
Ernest & Martha Boyer	M/M John Boyer	M/M Lee Cummings	M/M Jerry Morrison	Boyd Hawks	Mrs. Inez Hawks
Howard B Boyles	D/M Thomas A. Wymore	Buck Curtiss	M/M Larry Atkin	Daniel C Hays	Mrs. Ruth Hays
Ted Branam	North Terre Haute (IN) C C	Douglas Davidson	Mrs. Greta L Davidson	Hunter & Lula Hedges	Mrs. Lois M. Hedges
Rick Branson	M/M B. Dale Peterson	Charles W & G Gurney Davidson	M/M F. Eugene Davidson	Eleanor "Cookie" Helsabeck	M/M Frank Davis
	M/M Charles Ronan	Bobby Davis	Mrs. Alma Matlock		Mr. Dennis Helsabeck Jr
M/M Mose Brooks	M/M Ferman Anderson	Margaret C DeArmond	Mrs. Susan Calderon		Mrs. Mary Alice Hobson
Alva Ross & Alma Childress Brown	D/M Delno Brown	M/M T H DeLaney	Mrs. Mildred D. Abbott		M/M Larry Johnson
	Mrs. Elizabeth Brown Mynatt	Mary Jon Dennison	M/M Jeffrey B. Gooch		D/M Gene Nix
Frank Brown	M/M Todd Brown	Donald Dial	M/M Ben Merold		M/M James E. Smith
	Mrs. Betty Brown	Albert Q Dickson	Mrs. Susan Calderon		M/M Ralph Sproles
	First C C, Carmi, IL	J. Howard Doyle	Mrs. Oberia Doyle		M/M Jerry Sweitzer
Richard "Dick" Ewing Brown Sr	M/M Richard E. Brown Jr	Deadrack Dunlap	D/M David Eubanks	Earl H Henry	M/M James C. Weaver
Robert E Brown	Mrs. Elizabeth Brown Mynatt	Larry Dunn	M/M William Kidd	Laurie M Hensley	Mrs. Edith Henry
Mildred Broyles	M/M C. Duane Calhoun	Denis Dutka	M/M William Kidd	Freda Hera	Mrs. Emma Sue Minter
Ralph Brumfield	M/M David Chambers	M/M Lloyd Easley	M/M Victor L. Peebles	Allen Hercamp	M/M Paul Reeves
Ida Mae Brummett	D/M David Holdaway	Gary Elliott	Mrs. Dorothy Steele	Carl B Hibbard	Mrs. Patty Hercamp
Dr Beauford Bryant	M/M Harry Randolph		M/M Frank Baker Jr	Charles E (Gene) Higgins	Jeffersonville (IN) C C
Elizabeth C Buckley	Mrs. Susan Calderon	W H Elliott	D/M David Eubanks		Mrs. Kay Higgins
Lewis W Buckley	Mrs. Susan Calderon	Dr Harvey F Enyeart	M/M Robert W. Everett	Lois D Higgins	Ms. Della C. King
	D/M Cecil Howard		Mrs. Harvey F. Enyeart		Mrs. Kay Higgins
Bradford C Burnette	Mrs. Helen Burnette	Berenice Eubanks	M/M James A Gresham	Jim Hill	Ms. Della C. King
	M/M Richard Chandler		Mrs. Kathie M. Bemis	John Paul Hill	Mr. J Russell Mikeworth
Dr David Burnette	Mr. Raymond Christy		M/M J. B. Cheek	J Spencer & Maggie P Holland	M/M Greg Haskell
Ralph Burnette	M/M James W. Charnholm		Miss Carrie Beth Lowe		Mrs. Kay Higgins
J Wycliffe Busch	M/M Bobby G. Clark		Mr. Peter J. Marci		Mr. Alva S. Holland
	M/M Robert T. Crowe		M/M Roy Norville	Janet M Holland	Ms. Della C. King
	M/M Todd C. Edmondson		M/M Kenneth L. Overdorf		Mrs. Kay Higgins
	M/M Hartsell Edwards	Neil Evans	M/M Miguel Ramos		Mr. Alva S. Holland
	M/M Jerry L. Hendrix		Linda S. Weaver	Jimmy Horne	Ms. Della C. King
	Ms. Aleta S. Hendrix	Richard Don Evans	Mrs. Luella Evans	Kenneth B Hoschouer	D/M William R. Blevins
	M/M Gordon Humphreys	William J Evans	Mrs. Marjorie Randall		M/M James Gilmore
	D/M Eddie D. Leach	Philip Everette	Mrs. Martha R. Evans	Dr Robert "Bob" Hubbard	Mrs. Marion Hoschouer
	M/M David McKinney	Cathy Faires	Mrs. Luella Evans	Tom Huffman	Miss Heather Trimble
	M/M Mike McNeese	Wally & Priscilla Farnham	Mrs. Janet Everette		D/M David Eubanks
	Mr. Clifford E. Miller	Harry H Farrer	Mr. Charles Faires Jr.	Ray Huskins	M/M Wilbur Reid Jr
	M/M Verlin Smith		M/M James Rosenberger	Earl Ingham	East Side C C Elizabethton TN
			Mrs. Della Farrer	H Eugene Ingram	Mrs. Billie Ingham
The Joy Group, Central C C, Johnson City TN			M/M John Miller	Raymond Jackson	M/M Lowell Ingram
Faculty & Staff, West Side Elementary, Elizabethton TN		James N Ferguson	M/M Tom John		Mrs. Sara Michael
	Mrs. Dorothy L. Williams	Randy Flowers	M/M E. Eugene Grasham	Raymond & Eleanor Jackson	M/M Russell E. Millsbaugh
J Wycliffe & Eunice Busch	M/M Loren E. Busch		M/M Harry Randolph		D/M David Eubanks
	M/M William H. Charnholm	Gene Ford	Mr. Donald W Garner		M/M Ed Wood
E TN Model A Restorer's Club Knoxville TN		Catherine Earlene King Fowler	M/M Jack Fowler	M/M Bob Johnson	Miss Dorothy Wood
	M/M James E. Edmondson	Bonnie Fox	Mrs. Betty Jo Nunnally	Ernest & Bessie Johnson	M/M Larry Johnson
	M/M Dennis Ledford Jr	Millard F Fraley	M/M Richard Smartnick	Hattie Johnson	M/M Ernest E. Johnson Jr
	M/M Raymond S. Schlange	Modena Freeman	M/M Truman Freeman	Hoyt L Johnson	Mrs. Sue Harrell
Smoky Mtn Heartland Chapter Hudson-Essex-Terraplane Club		David & Patricia Gerkin	M/M Jeffrey G. Gerkin		Geraldine Bailey
	Yvonne Spencer	Gerald Gilmore	Miss Dorothy Gilmore		Laurel Oak C C High Point NC
	M/M Jon Tharp	Jim Gilmore	Miss Dorothy Gilmore	Ronald Johnson	M/M Eugene Simpson
	M/M Eric D. Thomason	Walter & Jessie Gilmore	M/M Michael T. Sanders	Stephen Johnson	M/M Gerald Johnson
J. Ronald Buschek	Mrs Patty Buschek	Dwight Gladieux	Mrs. Della Farrer	Freda M Jones	M/M Gerald Johnson
Cecil Byrd	Encouraging Sisters in Christ Louisville KY				Mr. Robert V. Jones

Nick Joseph	Southside C of C Columbus OH	Yu Ping	M/M Danny D. Goins	Arlie Steffenson	Mrs. Thelma Steffenson
Dr J Daniel Joyce	Barbara L. Weinstock	Hal Pitts	M/M Philip D. Goins	Joe C Stewart	Mrs. Carol J. Stewart
Howard & Elizabeth Justus	M/M Harry Randolph	David Earl Poling	Mrs. Nellie Weller	Herman M Stone	M/M William K. Knight
Richard C Kaylor	M/M Donald R. Brookshire	Allene H Pound	M/M James H. Pitts Sr	Gary Stout	Mrs. Kenneth D. Stout
Carol Keck	M/M Harold Keck	Harvey G Powell	M/M Roy Poling	Kenny Stout	Mrs. Kenneth D. Stout
Charles Kellar	M/M James R. Kellar	Helen Powers	M/M Paul Reeves	Randy Stout	Mrs. Kenneth D. Stout
Rachel Kelley	M/M Paul E. Kelley	Mary K Price	M/M Jon Powell	Fannie Streeter	LTC & Mrs. William J. Gorman Jr
Joseph Key	M/M Robert G. Martin	Mayo Proctor	Arcadia C C Santa Fe TX	Rodney Stringer	M/M Kevin R. Able
Phillip Yung Kim	Carolyn Walker		Mr. Fred Price		D/M David Eubanks
Frederick Thomas Kipp	D/M C. Y. Kim		D/M William R. Blevins		M/M E. Eugene Grasham
Evelyne Knable	Mrs. Winifred Kipp		Mrs. Susan Calderon		M/M Ray E. Richardson
Leta M Knepp	Mrs. Susan Calderon		D/M William W. Cloud	Lowry Sutherland	M/M Harold Stringer
Louise Kruger	M/M Tom Knepp		Miss Robin Cox	Helen Sutton	Mrs. Marilyn Sutherland
Jim Lammers	M/M Devon Kruger		Mrs. Belma Dorsheimer	Edward Swartz	M/M William Sutton
J D Lawson Sr	Mrs. Louise Ridlen		Belma B. Dorsheimer		M/M David C. Arnold
Raymer Lay	M/M Joseph D. Lawson Jr		Louisville (TN) C C	David Sykes	Mrs. Martha Swartz
Charlotte Leasure	M/M Paul Johnson		Miss Carrie Beth Lowe	Donald W Tabor	Mrs. Betty Ann Sykes
Edith Ledermann	M/M Larry Morecraft		Oak Ridge (TN) National Laboratory		Mrs. Maxine Scott
Fenton Ledermann	M/M Larry Morecraft	Mayo & Janet Proctor	Mrs. Gail Proctor	M/M S Edward Tesh	Mrs. Libby Tabor
Fred C Lester	M/M E.M. Sams		D/M Timothy W. Wingfield	Doris Hanks Tharp	Mr. Daryl Tesh
Stanley John Lintner	M/M John M. Lintner		M/M Frank Baker Jr		M/M LaVerne Tesh
Dr Adam Reid & Lola McNeely	M/M Thomas Liverett		Carolyn A. Cagle	Elizabeth Theobald	M/M Lee F. Tharp
Harold Logan	Mrs. Imogene Logan		M/M Samuel J. Darden Jr	Blanche E. Thomas	M/M Donald M. Tharp
Becky Lowe	M/M Ross Logan		M/M Dennis Dorsheimer	Clinton B Thomas	M/M Tom John
Christina A Lower	M/M Floyd R. Clark		Nadine Dorsheimer Mahler	Mrs. Ordie Thornhill	M/M James A. Thomas
Russell Lyall	M/M William L. Lower	Allen E Pryor	Miss Linda N. Proctor	Joe & Grace Throckmorton	M/M Fred Thomas
Kay Waters Lyda	C C West Jefferson NC	John W. Pulse	M/M Harry Randolph	Tami Tracy	Betty J Moore
James C Lynch Jr	M/M Jean Pittman	John Ralls	M/M Richard E. Tamble	Bob Trent	M/M Richard Throckmorton
Harold L Maddux	Mrs. Jean Pittman	Robert Randall Jr	Mrs. Olive P. Pryor		M/M Harry Randolph
Cleopas & Maxine Malone	M/M Frank Baker Jr		Mrs. Marjorie Pulse		Mrs. Susan Calderon
John E Manning Jr	M/M Bill Worrell	Violet Randle	M/M Scott W. Teaford		M/M Lanis E. Kineman
Ivan W Mansell Sr	Mrs. Dorothy Manning		Mrs. Luella Evans	William F & Pearl S Trexler	M/M Cecil McGee
Don Marsh	Mrs. Carol Mansell		Mrs. Marjorie Randall	Clyde H True	Mrs. Carol Trent
Buford & Madeline Martin	Betty J Moore		Mrs. Mary Alice Hobson	William F Tucker	Dorothy Trexler Pilley
Jessie V Martin	M/M Harvey Davenport	Robert H Raybourn	Mr. Lawrence Randle	William "Bro Bill" Turnage	Mrs. Phyllis True
Patricia Ann Martin	M/M Harvey Davenport	Donald R Raymond	M/M Ronald Shepherd	Recycled Teenagers Mesquite TX	Mrs. Alice Tucker
Sherman & Peggy Matney	M/M Raymond A. Martin	Eloise Reeder	Mrs. Mary E. Raybourn	Earl W Van Court	Mrs. Lila Turnage
Ruby Mauz	M/M Stephen Blair	Wilbur & Mabel Reid	Mrs. Brenda Raymond	Ranie H Vartenisian	M/M Mike Turnage
Juanita McBride	M/M Randall S. Matney	Dennis E Reynolds	Mr. Walter F. Reeder Jr		Mrs. Dorothy Van Court
B H & Mary McCracken	Mrs. Margaret Reynolds	Charles W Ridlen	M/M Larry Johnson		Mrs. Kay Higgins
Harold G McCrocklin	M/M Oren McBride		Lorena Garrett	Albert Vettorello	Mr. Alva S. Holland
Ethel McGee	M/M H Clay Bailey Jr		M/M Allen Clark	Larry J Vosdigh	Mrs. Della C. King
Emily McKenzie	Sherry O. McCrocklin		Mrs. Hazel Combs		Mrs. Margaret Vettorello
Marie McKnight	M/M Earl Duhon Jr		M/M Raymond Elkins		M/M Jon Gaminde
James McKowen	M/M Earl Duhon Jr		First C C Morristown TN		M/M Greg Mason
Dorothy McLaughlin	Mrs. Maxine Scott		M/M Kevin Johnston	Lee Waggoner	Mrs. Carole Vosdigh
Barry & Edna McLean	Mrs. Libby Tabor		Ladies Small Group Bible Study Morristown TN	Rufus H Walker	D/M Ronald L. Waggoner
Alfred A McNew	Miss Lynn M. McKnight	Mike Robbins	Mrs. Sara Michael	Robert R Walker	M/M Webster Walker
Mike Merold	M/M Paul McKowen	Irvin D Roberts	Mrs. Louise Ridlen	Roger Len Wallace	Carolyn Walker
Harold & Elva Miles	M/M Ronald Shepherd	James & Audra Rose	M/M Tom Scott	Alden Ronald Warner	Mrs. Elsie Scott
Fred Millard	Mr. Clark E. McLaughlin	Martin Rudolph	Mrs. Joyce Stotts	Carolyn Watkins	M/M W. David Maltzan
Grant Miller	Mrs. Carol Trent	Mattie Rule	M/M Joseph Reed	Drema Tolbert Way	Miss Jo Ann Watkins
Golden & Mildred Moore	Mrs. Bea McNew	Z K Russell	M/M G. M. Cunningham	M/M Melvin Wayne	Mrs. Nellie Tolbert
Ronald D Moore	D/M David Eubanks	Mary Salsberry	Mrs. Margery J. Rudolph	Marshall & Marie Weaver	M/M Everett L. Russell
George L Morgan	Sharon S Waterman	Marjorie Salsbery	Mrs. Nina R Martin	John F Weller	M/M William M. Weaver
Russell Morgan	Robert & Susan Spellman		Mrs. Marian Obst	Evelyn Wheeler	M/M Philip D. Goins
Newell & Margaret Morris	Arcadia C C Santa Fe, TX		M/M Larry Johnson	Beulah Lampkin White	Mrs. Zella Spani
Craig Moser	M/M Glen W. Daugherty	Stephen & Marjorie Salsbery	Dorothy Trexler Pilley	Edwin White	M/M D. G. Collier
Harold D Mowrey	M/M Lairy Nofsinger	Samuel K Saunders	Mrs. Marilyn J. Weakley	Leonard White III	New Vienna (OH) C of C
Joyce Scolnick Murphy	Philemon CI Mortons Gap (KY) CC		M/M Terry D. Wilson		Mr. Richard Swartzel
Fred G Musick	Mrs. Connie Litts		M/M Ernest E. Johnson Jr	Paul & Mary White	M/M Leonard M. White
Joseph R Mynatt	A R Morgan		Emily, Pamela Saunders	Mary Whitehead	M/M Herb Hunt
Steve Nazerias	M/M B. Dale Peterson	Norma J Scott	Mr. James L. Scott	Elihu & Helen Widener	M/M Edward Lafever
William B & Ethel Neeriemer	M/M Charles B. Morris	Robert C Scott	Mrs. Bobbie Miller	Carcella Wiley	M/M Chris Widener
Benjamin Daniel Newkirk	M/M Johnny K. Moser	Walter C Scott Jr	Mrs. Maxine Scott	James Wilkins	M/M Norman Weaver
Paul F Nourse	Mrs. Deloris Mowrey		Mrs. Libby Tabor	Frank & Pauline Williams	M/M John Miller
Elizabeth S Ogden	Mrs. Jane Scolnick	Gertrude C Searle	Mrs. Susan Calderon	S Homer Willocks	Mrs. Naomi R. Terry
William H Ogden	Mrs. Kathie M. Bemis	Robert C Searle, Sr	Mrs. Susan Calderon	Dorothy Louise Wilson	M/M David F. Sweitzer
Joe Anne Justice Olges	M/M Gene Noah	Mr & Mrs Paul Sechrest	M/M Dave Manes	James A "Jim" Wilson	M/M James E. Wilson
Bertie Oliver	Mr. Dean H. Neeriemer	Don & Ruth Sharp	Mrs. Delores Mock	Owen Wilson	Mrs. Ramona Wilson
Mrs. Oliver	M/M Marlin Newkirk	James "Jamie" Walter Shelton	D/M Ronald L. Waggoner	Teresa Gail Marion Wilson	Mrs. Rose M. Wilson
William C Paddock	M/M LaRue Cleveland	C E & Grace Shepard	M/M Thomas M. Joyce Jr		M/M Vernon Funsch
Ross Padgett	Mrs. Susan Calderon	Bill Shewman	M/M Marion Harbin	Laura Winters	Dr. P. Eddy Wilson
Wilma Parkey	M/M Fred M. Kapp Jr	Edith Shimmel	M/M Paul Johnson	David E Wolfe	Mrs. Della C. King
Rebekah Patten	M/M Frankie W. Pilley		Edith Shimmel Missionary Society	Glenn D Wolfe	Mrs. Helen Paddock
William C Peoples	M/M K. C. Blackmarr	Russell Shipley	Philipsburg PA	Dorothy Woods	Scottsville C C Floyds Knobs IN
James T Peters	Mrs. Helen Paddock	Beverly Siegal	First C of C Philipsburg PA	Allen & Nona Worrell	Mr. John Woods
Vicki Petty	M/M Dean Liggett		M/M Chris Widener		M/M James Schanding
John & Edna Phelps	M/M M Kenton Parkey	Howard C Smith	First C C Crossville TN	Don & Winnie Wright	M/M Bill Worrell
Scott H Phillips	D/M Gregory L. Linton	Willard & Gertrude Smith	M/M Allen Robbins	Mary Ellen Wymore	M/M Ronald Bourland
William F & Pearl S Trexler	M/M David Peoples	Ivan & Betty Snider	M/M Kevin Duval	Nadine Yeatts	M/M Lairy Nofsinger
	Mrs. Clarice Peters	Edith "Mama" Snow	M/M Don Sandwell	Gary L Zeigler	D/M Thomas A. Wymore
	M/M Norman Lee		Mrs. Susan Calderon		Mr. J. Calvin Yeatts
	M/M Robert G. Martin	Emalene Stearns	Mrs. Carol Davis		Mrs. Judith Zeigler
	M/M Gene Phillips	Roy M Steele	M/M Tom John		
	Dorothy Trexler Pilley	Archie Steffenson	Mrs. Dorothy Steele		
			M/M Greg Mason		

Gifts to Honor

Gifts received from April 1 – June 30, 2008

Kevin & Lee Able Norman & Roberta Able Tony & Diane Augsburg	Mrs. Ruby Thomas M/M James Minor M/M Marlin Newkirk Raleigh C C Rushville IN M/M Charles Wheeler M/M Lloyd Hosman M/M Hugh Lee M/M John Pickering M/M Joel Stauffer Seymour Heights C C Seymour TN	Dean & Judy Davis Darrell & June Deck Ben & Jennie Diehl Debi Dillinger Frances Morgan Dudley David & Margaret Eubanks	M/M James D. Davis M/M Bobby Wolfe M/M Willie Waters M/M David Eunson M/M Norman Lee Linda S. Weaver Stormy Bradley, Lee Cozad East Side C C, Elizabethton TN Mrs. Evelyn C. Kelley M/M John Lowry Jr Miss Vera Mushrush M/M J D Saunders Mrs. Vivian C Thompson M/M Ed Wood Miss Dorothy Wood M/M E.M. Sams Loraine A Oliver Julia Snow Linda James M/M Fred M. Kapp Jr Dorothy Trexler Pilley East Win C C Memphis TN M/M Marion Harbin Mrs. Marjorie Harper Mrs. Rose R Frank Miss Jennifer Heck Mrs. Mary Alice Hobson M/M John Callaway M/M Wyatt Scoles Mrs. Susan Calderon M/M Harlon Coy M/M Chris Widener M/M D. G. Collier M/M Richard Smartnick Dorothy Trexler Pilley M/M David Chambers Mrs. Julianne Hamilton D/M Timothy W. Wingfield M/M Valdecy DaSilva Mrs. Susan Calderon M/M David Castor M/M Dave Manes M/M E. Eugene Grasham LTC & Mrs. Ernie L Holmes M/M Richard Chandler Kathy C Hopper M/M Rick L. Absher M/M Gary Ogburn M/M William Paul Mrs. Joyce Andrada D/M Daniel L. Overdorf M/M William Paul Dorothy Trexler Pilley M/M James R. Tweedy New Hope C of C Johnson City TN M/M Rick Keck M/M Rick Keck	Linda Reid Wilbur & Linda Reid Lee Richardson Lee & Lovella Richardson Brian & Julie Richmond Joel Rood Family Bob Russell Marcelle & Lillian Sams Phip & Sarah Sams Tom Scott Rachel Shipley Ed & Pat Simon Irene W Smith Max & Jo Smith Steve & Linda Smith Capt Elizabeth C Snyder Tresa Snyder Tony & Susan Springer Ralph & Ricki Sproles LeRoy & Betty Spruill M/M James F Stanley III Lewis & Janet Styons Libby Tabor Dr Chris Templar Albert E Thomas Sr M/M Shelton Thompson Richard & Cathi Throckmorton Carol Trent Paul Trumpore Ken Underwood Don & Jane Wallace Willie Dean & Dorothy Waters Herbert Watkins Andrew James Weaver Norman & Beverly Weaver Dr Henry E Webb Gary & Janis Weedman Janis Weedman Glen Wheeler Bob White Phyllis White Vic & Peggy Whited Jeff & Julie Whitlock Mickie Widner Ernie & Betty Williams Williams/McCormick Charles & Ruth Wingfield Mrs J Harvey Wingfield Glenn Wright Phil & Hazel Zook	Miss Lynn M. McKnight M/M Floyd Kline Jr M/M Harry Randolph Mrs. Susan Calderon Dorothy Trexler Pilley M/M Ross Logan M/M Stephen Richardson M/M Charles Ronan M/M James R. Tweedy M/M Bobby E. Roberts D/M Edward L. W. Scofield M/M James C. Weaver M/M E.M. Sams M/M Harold Schmitt M/M Chris Widener Miss Margaret A. Simon M/M G. Kevin Duval Mrs. Dorothy Knight M/M Wayne Mizer Mr. Kevin D. Spurlock Mrs. Susan Calderon M/M Norman Lee M/M William Springer M/M Odis James Mrs. Grace W. Johnson M/M Joseph D. Lawson Jr M/M James Stanley M/M William K. Knight Mrs. Maxine Scott Mrs. Joanie Parke M/M James A. Thomas M/M Dave Manes M/M Rick Throckmorton M/M Lanis E. Kineman Mrs. Susan Calderon Mr. Ron Greenland Mrs. Renea Bennett M/M Lester Waters Miss Jo Ann Watkins M/M James C. Weaver Mrs. Inez Hawks M/M Samuel R. Lloyd Mrs. Louise Riden Women's Missionary Union Morristown TN Mr. Ron Greenland M/M Raymond A. Martin M/M D. G. Collier New Vienna (OH) C of C Washington Ave C C Savannah GA East Win C C Memphis TN Carolyn & Nels Walker Mrs. Betty Ann Sykes Williams/McCormick Chaplain & Mrs. Eugene F. Williams Mrs. Margaret Brand D/M Timothy W. Wingfield Mrs. Kathryn J. Turner Philip & Missy Zook
Shaun Balch John A Bender Sr Pamela Bentz William "Bill" & Peggy Blevins Troy Borst Chuck & Christy Bower Gerry & Kelly Brooks Michael & Stephanie Brown Rick & Georgianna Brown Dick Brown Betty Byrd David A Calderon Rosalba S Calderon Susan Ogden Calderon L D & Joyce Campbell Sharon Capps Class of 1934 Class of 1945 Class of 1956 Class of 1957	M/M Richard Brown M/M Richard Brown M/M Daniel L. Harp Christ ABF Louisville KY Mrs. Susan Calderon Dorothy Trexler Pilley M/M Charles Holland Carolyn & Nels Walker Dr. Dennis Helsabeck M/M Lea Earl Acuff D/M Joseph D. Stump M/M Dwight Bechtel Mrs. Shirley Hasty D/M Robert H. Stegall M/M Charles F. Webster M/M William P. Archer M/M Ron Hayes M/M Rick Keck M/M Gary L. Kendall Sr Miss Marsha L. Cunningham Mr. Dwight C. Price Shakesville C of C Bristol VA M/M Joe Gibson M/M Aaron Crawford M/M Matthew McConnell M/M Chris A. Farmer Jr M/M Charles D. Ketchen M/M Philip Eubanks D/M David Eubanks JBC Alumni Association Miss Rebecca A. Matthews Miss Melody F. Mullins Miss Marie A. Rackley M/M Brian J. Sykes Mr. Robert B. Paddock Mr. David E. Rogers M/M Kelly D. Taylor Verona (MS) C C M/M Marvin Green Mr. Roy Willett Jr	Dr Robert D Fife Edward & Billye Joyce Fine Tim, Chris, & Hanna Fisher Charles Flake Dennis & Wanda Fulton Greg Grant Teena Green Craig T Harbin Gene Harper Shirley Hasty Herb & Peggy Heck W Dennis Helsabeck Clarence & Bea Herrin Hugh & India Jarrett JBC Office Staff Jessie Jones Bill Kaylor Jean Kelly C Y & Pat Kim Lanis Kineman Kristin Lee Connie Litts Virginia Loft Jack Lowe M/M Bob Manes Raymond Martin Bob & Mary Lou Martin Dr Gerald Mattingly Larry & Susan McAdams Richard McGuirk Jonathan & Susan Ogburn George & Berneice Overdorf Ken & Becky Overdorf Paul W Peer Abbie Perkinson Emma Perkinson	Joel Rood Family Bob Russell Marcelle & Lillian Sams Phip & Sarah Sams Tom Scott Rachel Shipley Ed & Pat Simon Irene W Smith Max & Jo Smith Steve & Linda Smith Capt Elizabeth C Snyder Tresa Snyder Tony & Susan Springer Ralph & Ricki Sproles LeRoy & Betty Spruill M/M James F Stanley III Lewis & Janet Styons Libby Tabor Dr Chris Templar Albert E Thomas Sr M/M Shelton Thompson Richard & Cathi Throckmorton Carol Trent Paul Trumpore Ken Underwood Don & Jane Wallace Willie Dean & Dorothy Waters Herbert Watkins Andrew James Weaver Norman & Beverly Weaver Dr Henry E Webb Gary & Janis Weedman Janis Weedman Glen Wheeler Bob White Phyllis White Vic & Peggy Whited Jeff & Julie Whitlock Mickie Widner Ernie & Betty Williams Williams/McCormick Charles & Ruth Wingfield Mrs J Harvey Wingfield Glenn Wright Phil & Hazel Zook	Miss Lynn M. McKnight M/M Floyd Kline Jr M/M Harry Randolph Mrs. Susan Calderon Dorothy Trexler Pilley M/M Ross Logan M/M Stephen Richardson M/M Charles Ronan M/M James R. Tweedy M/M Bobby E. Roberts D/M Edward L. W. Scofield M/M James C. Weaver M/M E.M. Sams M/M Harold Schmitt M/M Chris Widener Miss Margaret A. Simon M/M G. Kevin Duval Mrs. Dorothy Knight M/M Wayne Mizer Mr. Kevin D. Spurlock Mrs. Susan Calderon M/M Norman Lee M/M William Springer M/M Odis James Mrs. Grace W. Johnson M/M Joseph D. Lawson Jr M/M James Stanley M/M William K. Knight Mrs. Maxine Scott Mrs. Joanie Parke M/M James A. Thomas M/M Dave Manes M/M Rick Throckmorton M/M Lanis E. Kineman Mrs. Susan Calderon Mr. Ron Greenland Mrs. Renea Bennett M/M Lester Waters Miss Jo Ann Watkins M/M James C. Weaver Mrs. Inez Hawks M/M Samuel R. Lloyd Mrs. Louise Riden Women's Missionary Union Morristown TN Mr. Ron Greenland M/M Raymond A. Martin M/M D. G. Collier New Vienna (OH) C of C Washington Ave C C Savannah GA East Win C C Memphis TN Carolyn & Nels Walker Mrs. Betty Ann Sykes Williams/McCormick Chaplain & Mrs. Eugene F. Williams Mrs. Margaret Brand D/M Timothy W. Wingfield Mrs. Kathryn J. Turner Philip & Missy Zook	
Class of 1971 Class of 1974 Class of 1976	Class of 1971 Class of 1974 Class of 1976				
Class of 1978 Class of 1981 Class of 1997 Class of 2001 Class of 2004	Class of 1978 Class of 1981 Class of 1997 Class of 2001 Class of 2004				
Class of 2006	Class of 2006				
Class of 2008	Class of 2008				
Class of 2009	Class of 2009				
Class of 2011 Joe Cobb Joel & Tara Cogdell Glen & Mary Daugherty	Class of 2011 Joe Cobb Joel & Tara Cogdell Glen & Mary Daugherty				

Minstering to Your Minister

Numerous ministers have felt the love of churches who care for them – bills secretly paid, groceries left on the front porch, gift certificates arriving in the mailbox, and more significantly, the prayers, the support of ideas, and even the accountability given by church leaders.

Though many ministers have received such love, others have not. Too many unsupported ministers leave the ministry before God completes all He hopes to accomplish through them. Voices raise, fingers point, and meetings convene. Ministry becomes less a passion, more a prison.

What enables one minister to hang on when so many give up? No single, simple answer applies. But churches could take significant strides and save significant ministries if they understood better how to minister to their ministers.

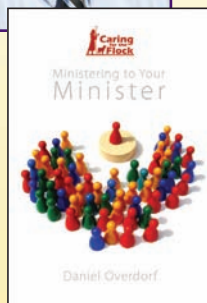

Minstering to Your Minister, a new book by Daniel Overdorf, includes numerous ideas for encouragement from the first reading of a potential minister's résumé until the bidding of final goodbyes. By the time they turn the last page, readers will be better equipped and more excited about ministering to their ministers.

Books may be ordered from www.collegepress.com or by calling 1-800-289-3300.

After serving for ten years in local ministry, Dr. Daniel Overdorf now serves as an associate professor of preaching and ministry internship coordinator at JBC. He and his wife Carrie have three children.



**Senior Saints
in the Smokies**
Cuisine for Living

**Mark the date for the
next tasty retreat!**

May 25 - 29, 2009
June 1 - June 5, 2009
June 8 - 12, 2009
June 15 - 19, 2009



For more info:
(865) 251-2226
seniorsaints@jbc.edu
Johnson Bible College
7900 Johnson Drive, Knoxville, TN 37998



HOMECOMING 2009

*THE KINGDOM
OF HEAVEN*

**FEBRUARY
24-26**

KEYNOTE SPEAKERS

- **DR. LYNN ANDERSON**
*The Keys to the Kingdom of Heaven, Leadership
and the Kingdom of Heaven, & Seavanthood
and the Kingdom of Heaven.*
- **MR. JONATHAN WOLFGANG**
The Kingdom of Heaven is Near
- **MR. GEORGE CLARK**
Seeking First the Kingdom
- **DR. FRED CRADDOCK**
Thy Kingdom Come
- **DR. JODY OWENS**
Suffering for the Sake of the Kingdom of Heaven

FOR MORE INFORMATION, VISIT JBC.EDU/HOMECOMING

16 *Blue & White*

THE BLUE AND WHITE is published four times each year to promote the work of Johnson Bible College. It is sent free to alumni and friends of the College.

Website: www.jbc.edu; e-mail: jbc@jbc.edu
CONSUMER INFORMATION: Title IX/Section 504 Statement: Johnson Bible College does not discriminate on the basis of race, sex, color, national origin, age, handicap, or veteran status in provision of educational opportunities pursuant to the requirements of Title IX of the education Amendments of 1972 and Section 504 of the Rehabilitation Act of 1973. Grievances should be directed to Lee Richardson at office 221 in the Phillips-Welshimer Building or by calling him at (865) 573-4517.

Johnson Bible College
7900 Johnson Drive
Knoxville, TN 37998
(865) 573-4517

Address Service Requested

NON-PROFIT ORGANIZATION
U.S. POSTAGE
PAID
JOHNSON BIBLE COLLEGE