



Population Trends 2018

POPULATION TRENDS, 2018
ISSN 2591-8028

© **Department of Statistics, Ministry of Trade & Industry, Republic of Singapore**

Reproducing or quoting any part of this publication is permitted, provided this publication is accredited as the source. Please refer to the Statistics Singapore Website Terms of Use (<http://www.singstat.gov.sg/terms-of-use>) for more details on the conditions of use of this publication.

Statistical activities conducted by the Singapore Department of Statistics are governed by the provisions of the Statistics Act (Cap. 317). The Act guarantees the confidentiality of information collected from individuals and companies. It spells out the legislative authority and responsibility of the Chief Statistician. The Act is available in the Department's Website (www.singstat.gov.sg).

PREFACE

Population size, structure and changes have important implications for production, investment and consumption activities as well as community development, social networks and kinship ties. A good understanding of demographic forces and emerging trends is useful for policy makers, planners, businesses and the academia.

The Singapore Department of Statistics compiles, monitors and analyses Singapore's population statistics and indicators in detail. A report on **Population Trends** that puts together different aspects of demographic statistics is released annually. **Population Trends, 2018** is the fourteenth edition of the annual series.

The report comprises five chapters, namely, 'Population', 'Households and Housing', 'Family Formation and Dissolution', 'Fertility' and 'Mortality'. Key definitions and concepts are explained in text boxes in each chapter. Time series of commonly used indicators are included in the Statistical Appendices. Users can also explore the data time series in our e-service SingStat Table Builder at <http://www.singstat.gov.sg/tablebuilder>.

I would like to thank various government agencies for providing the necessary data for the compilation of indicators released in this report. My sincere appreciation is also extended to all others who have contributed to the successful completion of this report.

Wong Wee Kim
Chief Statistician
Singapore

September 2018

Our Vision

National Statistical Service of Quality, Integrity and Expertise

Our Mission

We deliver Insightful Statistics and Trusted Statistical Services that
Empower Decision Making

Our Guiding Principles

- | | |
|--|--|
| Professionalism
& Expertise | <i>We adhere to professional ethics and develop statistical competency to produce quality statistics that comply with international concepts and best practices.</i> |
| Relevance
& Reliability | <i>We produce statistics that users need and trust.</i> |
| Accessibility | <i>We make our statistics readily available through user-friendly platforms.</i> |
| Confidentiality | <i>We protect the confidentiality of information collected by us.</i> |
| Timeliness | <i>We disseminate statistics at the earliest possible date while maintaining data quality.</i> |
| Innovation | <i>We constantly seek ways to improve our processes, leveraging on new technology where feasible, to deliver better products and services to users.</i> |
| Collaboration | <i>We engage users on data needs, data providers and respondents on supply of data, and undertake the role of national statistical coordination.</i> |
| Effectiveness | <i>We optimise resource utilisation, leveraging on administrative and alternative data sources to ease respondent burden.</i> |

CONTENTS

	<i>Page</i>
Preface	<i>i</i>
Contents	<i>iii</i>
Key Demographic Indicators, 1970 – 2018	<i>vi</i>
 POPULATION TRENDS	
Chapter 1 Population	
Population Size and Growth	3
Age Structure	4
Old-Age Support Ratio	5
Ethnic Composition	5
Sex Composition	6
Marital Status	6
Proportion of Singles	8
Education Profile	10
Geographical Distribution	12
 Chapter 2 Households and Housing	
Resident Households	18
Type of Dwelling	19
Home Ownership	20
Household Size	21
Household Living Arrangement	22
 Chapter 3 Family Formation and Dissolution	
Marriages	24
Age-Specific Marriage Rate	25
Median Age at First Marriage	26
Marital Dissolutions	27
Age-Specific Divorce Rate	28
Marriage Duration of Divorcing Couples	28
 Chapter 4 Fertility	
Births and Fertility Rate	29
Ethnic Differentials in Fertility	30
Age-Specific Fertility Rate	30
Births by Birth Order	31
Number of Children Born	32
Average Number of Children Born by Age Group of Females	33
Average Number of Children Born by Educational Attainment of Females	33

CONTENTS (cont'd)

	<i>Page</i>
Chapter 5 Mortality	
Deaths and Death Rate.....	34
Age-Specific Death Rate.....	35
Infant Mortality Rate.....	35
Life Expectancy.....	36

STATISTICAL APPENDICES

Population

A1.1	Population, 1871 – 2018.....	39
A1.2	Old-Age Support Ratio and Age Dependency Ratio, 1947 – 2018.....	40
A1.3	Singapore Residents by Age Group, Ethnic Group and Sex, June 2018.....	41
A1.4	Singapore Residents by Age Group and Sex, June 1980 – June 2018.....	42
A1.5	Singapore Residents Aged 15 Years and Over by Marital Status and Sex, 1980 – 2017.....	51
A1.6	Singapore Residents Aged 20 Years and Over by Marital Status, Age Group and Sex, 2017.....	54
A1.7	Proportion of Singles Among Residents Aged 20-49 Years by Age Group and Sex, 1980 – 2017.....	55
A1.8	Proportion of Singles Among Residents Aged 30-49 Years by Age Group, Highest Qualification Attained and Sex, 1990 – 2017.....	57
A1.9	Singapore Residents Aged 25 Years and Over by Highest Qualification Attained, Age Group and Sex, 2017.....	59
A1.10	Singapore Residents Aged 25 Years and Over by Highest Qualification Attained and Sex, 1990 – 2017.....	60
A1.11	Literacy Rate and Mean Years of Schooling, 1990 – 2017.....	63
A1.12	Singapore Residents by Age Group and Type of Dwelling, June 2018.....	64
A1.13	Singapore Residents by Planning Area / Subzone, Age Group and Sex, June 2018.....	65
A1.14	Singapore Residents by Planning Area / Subzone and Type of Dwelling, June 2018.....	101

Households and Housing

A2.1	Resident Households by Household Size, 1980 – 2017.....	114
A2.2	Resident Households by Type of Dwelling, 1980 – 2017.....	115
A2.3	Home Ownership Rate Among Resident Households by Type of Dwelling, 1980 – 2017.....	116
A2.4	Average Household Size of Resident Households by Type of Dwelling, 1980 – 2017.....	117
A2.5	Resident Households by Age Group of Head and Household Living Arrangement, 1990 – 2017.....	118
A2.6	Resident Households by Household Living Arrangement and Age Group of Youngest Child, 1990 – 2017.....	120

Family Formation and Dissolution

A3.1	Total Marriages, 1980 – 2017.....	122
A3.2	Resident Age-Sex Specific Marriage Rate, 1980 – 2017.....	123
A3.3	Total Divorces and Annulments, 1980 – 2017.....	125
A3.4	Resident Age-Sex Specific Divorce Rate, 1980 – 2017.....	126

CONTENTS (cont'd)

	<i>Page</i>
Fertility	
A4.1 Live-Births and Birth Rates, 1980 – 2017	128
A4.2 Resident Age-Specific Fertility Rate, 1980 – 2017	129
A4.3 Total Live-Births by Birth Order, 1980 – 2017	130
A4.4 Average Number of Children Born by Age Group of Resident Ever-Married Females, 1980 – 2017	131
A4.5 Average Number of Children Born to Resident Ever-Married Females Aged 40-49 Years by Highest Qualification Attained, 1990 – 2017	132
Mortality	
A5.1 Deaths and Death Rates, 1980 – 2017.....	133
A5.2 Resident Age-Sex Specific Death Rate, 1980 – 2017	134
A5.3 Life Expectancy of Singapore Residents at Birth and at Age 65 Years by Sex, 1980 – 2017	143

NOTATIONS

n.a. not available
p preliminary
- nil or negligible

NOTES

The ***Population Trends, 2018*** contains statistics that are the most recent available at the time of its preparation.

Figures may not add up to the totals due to rounding.

Longer time series of the indicators can be downloaded [here](#).

KEY DEMOGRAPHIC INDICATORS, 1970 – 2018

Population	1970	1980	1990	2000	2010	2017	2018
Total Population ^{1,2,3} ('000)	2,074.5	2,413.9	3,047.1	4,027.9	5,076.7	5,612.3	5,638.7
Resident Population ^{2,3} ('000)	2,013.6	2,282.1	2,735.9	3,273.4	3,771.7	3,965.8	3,994.3
Singapore Citizens ('000)	1,874.8	2,194.3	2,623.7	2,985.9	3,230.7	3,439.2	3,471.9
Permanent Residents ('000)	138.8	87.8	112.1	287.5	541.0	526.6	522.3
Population Density ⁴ (Per sq km)	3,538	3,907	4,814	5,900	7,146	7,796	7,804
Sex Ratio ⁵ (Males per 1,000 females)	1,049	1,032	1,027	998	974	961	959
Median Age ⁵ (Years)	19.5	24.4	29.8	34.0	37.4	40.5	40.8
Old-Age Support Ratio ⁵ (Per person aged 65 years & over)							
Persons aged 15 – 64 years	17.0	13.8	11.8	9.9	8.2	5.5	5.2
Persons aged 20 – 64 years	13.5	11.3	10.5	9.0	7.4	5.1	4.8
Proportion of Singles Among Residents							
Aged 30 – 34 Years ⁶ (%)							
Males	21.5	21.3	34.0	30.7	37.1	37.8	n.a.
Females	9.6	16.6	20.9	19.5	25.1	27.7	n.a.
Highest Qualification Attained of Residents							
Aged 25 Years & Over ⁷ (%)							
Below Secondary	n.a.	100.0	100.0	100.0	100.0	100.0	n.a.
Secondary	n.a.	83.1	63.3	45.3	34.5	28.6	n.a.
Post-Secondary (Non-Tertiary)	n.a.	9.5	23.6	24.0	19.0	17.2	n.a.
Diploma & Professional Qualification	n.a.	4.7*	4.7	8.9	9.5	8.9	n.a.
University	n.a.	2.7	4.7	12.1	23.7	30.7	n.a.
Mean Years of Schooling Among Residents							
Aged 25 Years & Over ⁷ (Years)							
Males	n.a.	4.7	6.6	8.6	10.1	10.9	n.a.
Females	n.a.	5.6	7.3	9.2	10.6	11.3	n.a.
Females	n.a.	3.7	5.9	8.1	9.7	10.4	n.a.
Households & Housing	1970	1980	1990	2000	2010	2017	2018
Resident Households ⁸ ('000)	380.5	472.7	661.7	915.1	1,145.9	1,289.9	n.a.
Average Household Size ⁸ (Persons)	5.35	4.87	4.25	3.70	3.50	3.30	n.a.
Home Ownership Rate ⁸ (%)	29.4	58.8	87.5	92.0	87.2	90.7	n.a.
Type of Dwelling ^{8,9} (%)	100.0	100.0	100.0	100.0	100.0	100.0	n.a.
HDB Flats ¹⁰	30.9	67.8	85.0	88.0	82.4	79.0	n.a.
Condominiums & Other Apartments	4.8	3.9	4.7	6.5	11.5	15.6	n.a.
Landed Properties	14.1	8.5	7.0	5.1	5.7	5.2	n.a.

* Data refer to Post-Secondary (Non-Tertiary) and Diploma & Professional Qualification.

Notes:

- 1) Total population comprises Singapore residents (i.e. Singapore citizens and permanent residents) and non-residents.
- 2) Data for 1970 and 1980 are based on *de facto* concept (i.e. the person is present in the country when enumerated at the reference period). Data from 1990 onwards are based on *de jure* concept (i.e. the person's place of usual residence).
- 3) Data from 2003 onwards exclude residents who have been away from Singapore for a continuous period of 12 months or longer as at the reference period.
- 4) Prior to 2003, data are based on Singapore's land area as at end-December. From 2003 onwards, data are based on Singapore's land area as at end-June.
- 5) Data refer to resident population.
- 6) Data refer to resident population, except for 1970 which refer to total population.
- 7) Data pertain to residents who are not attending educational institutions as full-time students. The data include those who are upgrading their qualifications through part-time courses while working.
- 8) Data refer to resident households (i.e. households headed by a Singapore citizen or permanent resident), except for 1970 which refer to private households.
- 9) Data include other types of dwelling (e.g. non-HDB shophouses).
- 10) Data include non-privatised Housing and Urban Development Corporation (HUDC) flats.

KEY DEMOGRAPHIC INDICATORS, 1970 – 2017 (cont'd)

Family Formation and Dissolution ¹¹	1970	1980	1990	2000	2010	2016	2017
Total Marriages¹²	14,572	22,444	23,953	22,561	24,363	27,971	28,212
General Marriage Rate¹³							
Males (Per 1,000 unmarried resident males aged 15-49 years)	51.3	54.9	52.2	47.4	39.3	44.4	45.7
Females (Per 1,000 unmarried resident females aged 15-49 years)	65.3	67.3	59.2	46.8	35.3	41.6	42.8
Median Age at First Marriage (Years)							
Grooms	26.9	26.7	28.0	28.7	30.0	30.3	30.0
Brides	23.1	23.6	25.3	26.2	27.7	28.3	28.4
Total Divorces & Annulments	n.a.	1,721	3,634	5,137	7,338	7,614	7,578
General Divorce Rate¹⁴							
Males (Per 1,000 married resident males aged 20 years & over)	n.a.	3.7	6.1	6.5	7.5	7.1	6.9
Females (Per 1,000 married resident females aged 20 years & over)	n.a.	3.8	6.1	6.5	7.2	6.6	6.5
Fertility ¹¹	1970	1980	1990	2000	2010	2016	2017
Total Live-Births	45,934	41,217	51,142	46,997	37,967	41,251	39,615
Resident Live-Births	n.a.	40,100	49,787	44,765	35,129	36,875	35,444
Crude Birth Rate⁶ (Per 1,000 residents)	22.1	17.6	18.2	13.7	9.3	9.4	8.9
Total Fertility Rate⁶ (Per female)	3.07	1.82	1.83	1.60	1.15	1.20	1.16
Gross Reproduction Rate⁶ (Per female)	1.49	0.88	0.88	0.77	0.56	0.58	0.56
Net Reproduction Rate⁶ (Per female)	1.42	0.86	0.87	0.76	0.55	0.58	0.56
Mortality ¹¹	1970	1980	1990	2000	2010	2016	2017
Total Deaths	10,717	12,505	13,891	15,693	17,610	20,017	20,905
Crude Death Rate⁶ (Per 1,000 residents)	5.2	4.9	4.7	4.5	4.4	4.8	5.0
Age-Standardised Death Rate^{6,15} (Per 1,000 residents)	9.1	7.5	5.9	4.8	3.5	3.0	3.0
Infant Mortality Rate⁶ (Per 1,000 resident live-births)	20.5	8.0	6.6	2.5	2.0	2.4	2.2
Life Expectancy at Birth⁶ (Years)							
Males	65.8	72.1	75.3	78.0	81.7	83.0	83.1 ^P
Females	64.1	69.8	73.1	76.0	79.2	80.7	80.7 ^P
	67.8	74.7	77.6	80.0	84.0	85.1	85.2 ^P

Notes (cont'd):

11) Data for 2018 are not available.

12) Total marriages comprise civil marriages registered under the Women's Charter and Muslim marriages registered under the Administration of Muslim Law Act. Data exclude civil marriages which were contracted overseas or under religious and customary rites, and were subsequently registered in Singapore in the reference year.

13) Data are based on resident grooms/brides and resident population, except for 1970 and 1980 which are based on total grooms/brides and total population.

14) Data are based on divorces and annulments. From 2004 onwards, data are based on divorces and annulments where the male/female spouses are residents (i.e. Singapore citizens and permanent residents).

15) The Singapore resident population as at June 2003 is used as the standard population which is chosen to fix the age structure to eliminate its effect on mortality trends.

Population Trends

Chapter 1 Population

Population Size and Growth

The Singapore citizen population grew by 1.0 per cent over the previous year to 3.47 million as at end-June 2018 (Table 1.1). Together with the permanent resident population, which remained relatively stable at 0.52 million, Singapore's resident population rose 0.7 per cent to 3.99 million.

The non-resident population remained relatively stable at 1.64 million. Overall, Singapore's total population grew by 0.5 per cent to 5.64 million as at end-June 2018, due to stable growth in the citizen population.

Table 1.1 Singapore Population Size and Growth by Residential Status

Year	Number ('000)					Average Annual Growth ¹ (%)				
	Total Population	Singapore Residents			Non-Residents	Total Population	Singapore Residents			Non-Residents
		Total	Citizens	PRs			Total	Citizens	PRs	
1990	3,047.1	2,735.9	2,623.7	112.1	311.3	2.3 ²	1.7 ²	1.7 ²	2.3 ²	9.0
2000	4,027.9	3,273.4	2,985.9	287.5	754.5	2.8	1.8	1.3	9.9	9.3
2010	5,076.7	3,771.7	3,230.7	541.0	1,305.0	1.8	1.0	0.9	1.5	4.1
2011	5,183.7	3,789.3	3,257.2	532.0	1,394.4	2.1	0.5	0.8	-1.7	6.9
2012	5,312.4	3,818.2	3,285.1	533.1	1,494.2	2.5	0.8	0.9	0.2	7.2
2013	5,399.2	3,844.8	3,313.5	531.2	1,554.4	1.6	0.7	0.9	-0.3	4.0
2014	5,469.7	3,870.7	3,343.0	527.7	1,599.0	1.3	0.7	0.9	-0.7	2.9
2015	5,535.0	3,902.7	3,375.0	527.7	1,632.3	1.2	0.8	1.0	-	2.1
2016	5,607.3	3,933.6	3,408.9	524.6	1,673.7	1.3	0.8	1.0	-0.6	2.5
2017	5,612.3	3,965.8	3,439.2	526.6	1,646.5	0.1	0.8	0.9	0.4	-1.6
2018	5,638.7	3,994.3	3,471.9	522.3	1,644.4	0.5	0.7	1.0	-0.8	-0.1

Notes: (a) '-' denotes nil or negligible.

(b) Data from 2003 onwards exclude residents who have been away from Singapore for a continuous period of 12 months or longer as at the reference period.

¹ For 1990 and 2000, growth rate refers to the annualised change over the last ten years. From 2010 onwards, growth rate refers to the change over the previous year.

² Growth rate is computed using population estimates based on *de facto* concept (i.e. the person is present in the country when enumerated at the reference period).

Population

Total population comprises Singapore residents and non-residents. Resident population comprises Singapore citizens and permanent residents. Non-resident population comprises foreigners who are working, studying or living in Singapore but not granted permanent residence, excluding tourists and short-term visitors.

Singapore's population estimates are compiled using the register-based approach since the *Census of Population 2000*. The basic count and profile of the population are based on a person's place of usual residence i.e. *de jure* concept.

Age Structure

The median age of the resident population continued to rise, reaching 40.8 years as at end-June 2018 from 40.5 years in the previous year (Chart 1.1). Similarly, the proportion of the resident population aged 65 years and over also increased to 13.7 per cent in 2018, compared to 13.0 per cent in 2017.

Chart 1.1 Age Distribution of Resident Population

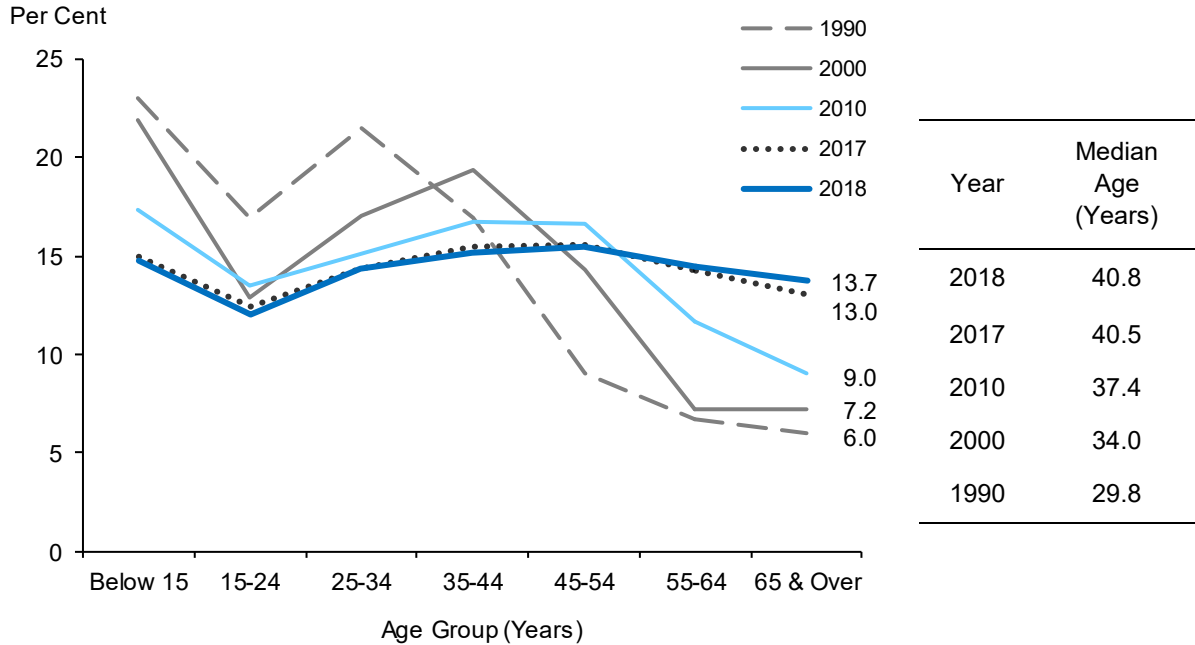
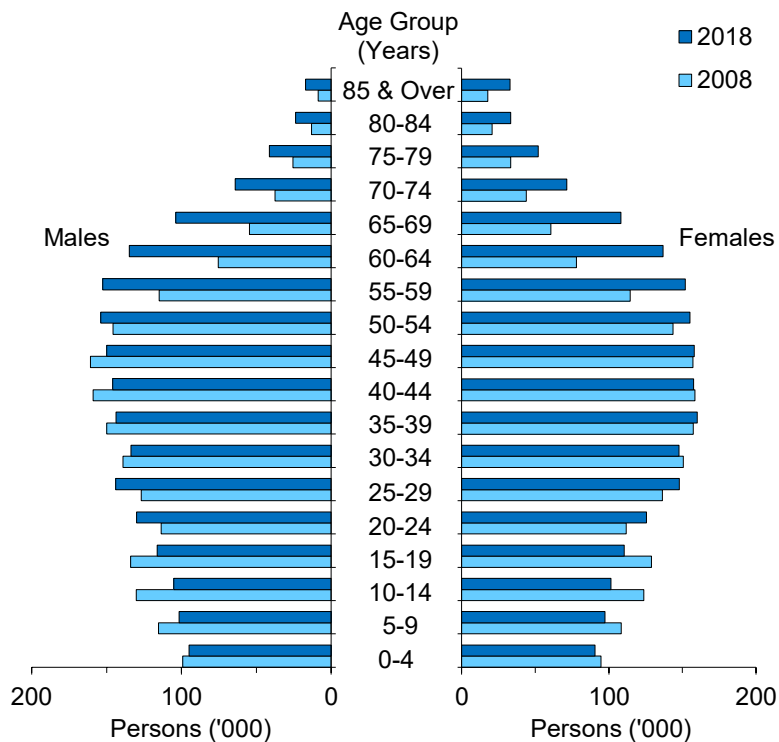

Chart 1.2 Age Pyramid of Resident Population



Old-Age Support Ratio

The old-age support ratio of residents continued to fall. As at end-June 2018, there were 4.8 residents aged 20-64 years for each resident aged 65 years and over, compared to 5.1 in 2017 (Chart 1.3).

Chart 1.3 Resident Old-Age Support Ratio

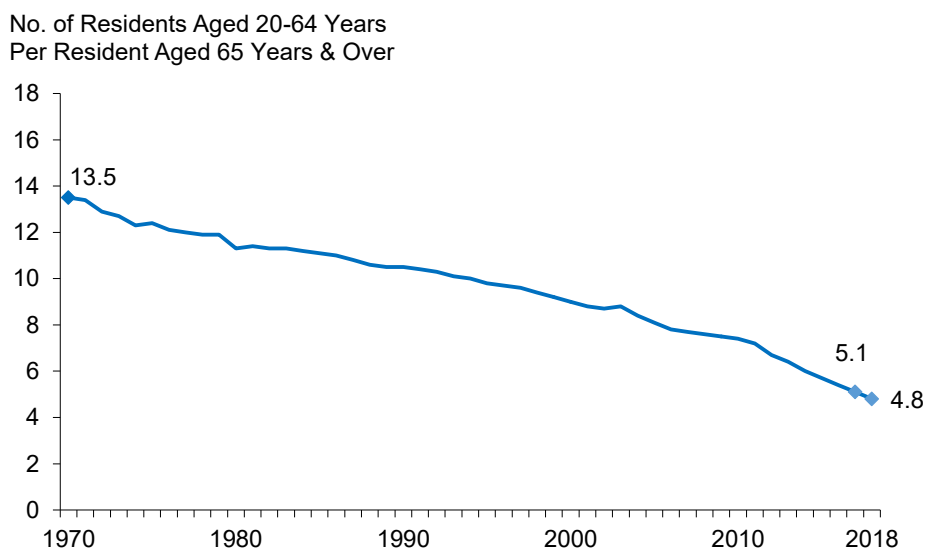

Note: For 1971-1979, data refer to total population.

Ethnic Composition

As at end-June 2018, Chinese made up 74.3 per cent of the resident population (Chart 1.4). This was followed by Malays at 13.4 per cent, and Indians at 9.0 per cent.

Chart 1.4 Ethnic Composition of Resident Population

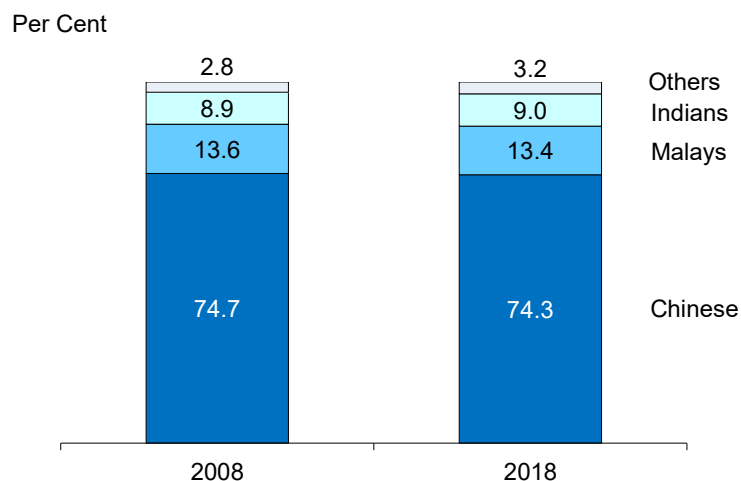

Sex Composition

The number of females continued to exceed the males. Among the resident population, there were 959 males per 1,000 females as at end-June 2018 (Chart 1.5).

Chart 1.5 Sex Composition of Resident Population

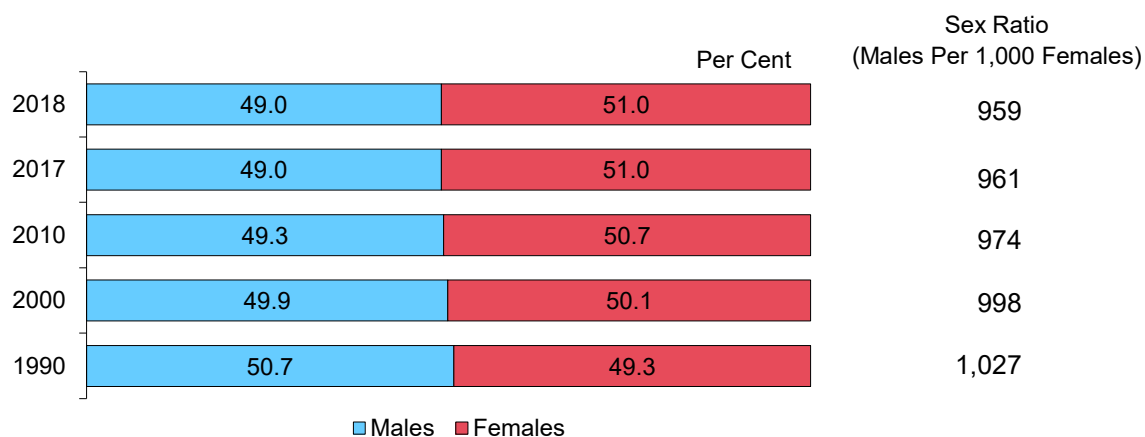

Marital Status

Compared to a decade ago, the distribution of the resident population aged 15 years and over by marital status remained stable. Those who were married made up the largest group at 60.2 per cent while the singles accounted for 30.9 per cent in 2017, similar to that in 2007 (Chart 1.6). Divorced or separated persons and widowed persons remained a small proportion of the resident population, at 3.6 per cent and 5.4 per cent respectively in 2017.

Compared to males, a larger proportion of females were widowed. This is partially due to the longer life expectancy among females than males. Correspondingly, those who were married or single accounted for smaller shares in the female population than the male population.

Chart 1.6 Marital Status of Resident Population Aged 15 Years and Over by Sex

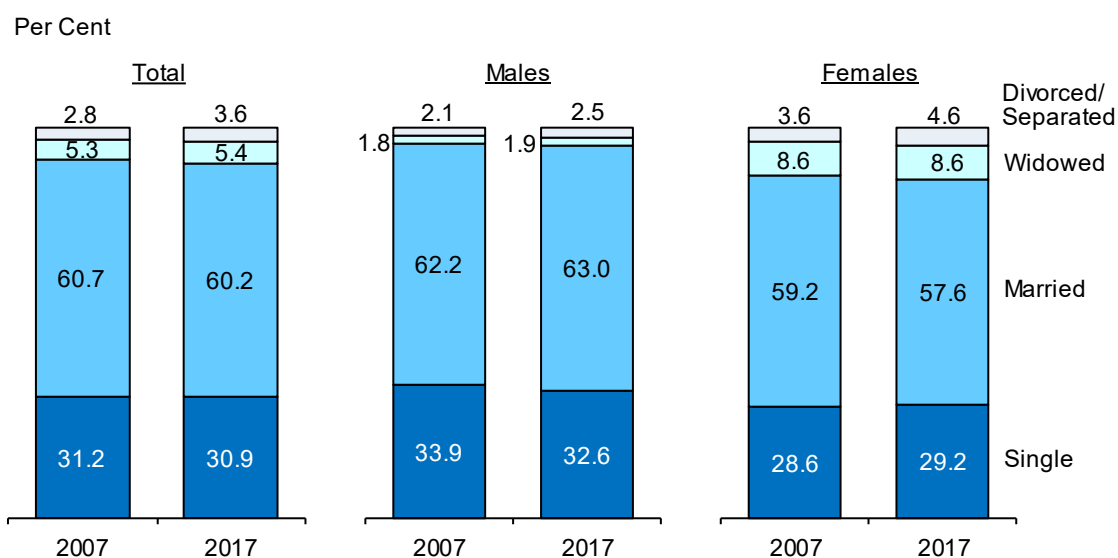

Marital distribution among the resident population varied across age groups. Those in the younger ages of 20-29 years were predominantly single (Chart 1.7). Conversely, at age 30 years and over, the majority of the resident population were married except for females aged 70 years and over for whom widowed persons formed the largest group.

Chart 1.7 Distribution of Marital Status Among Resident Population by Selected Age Group and Sex

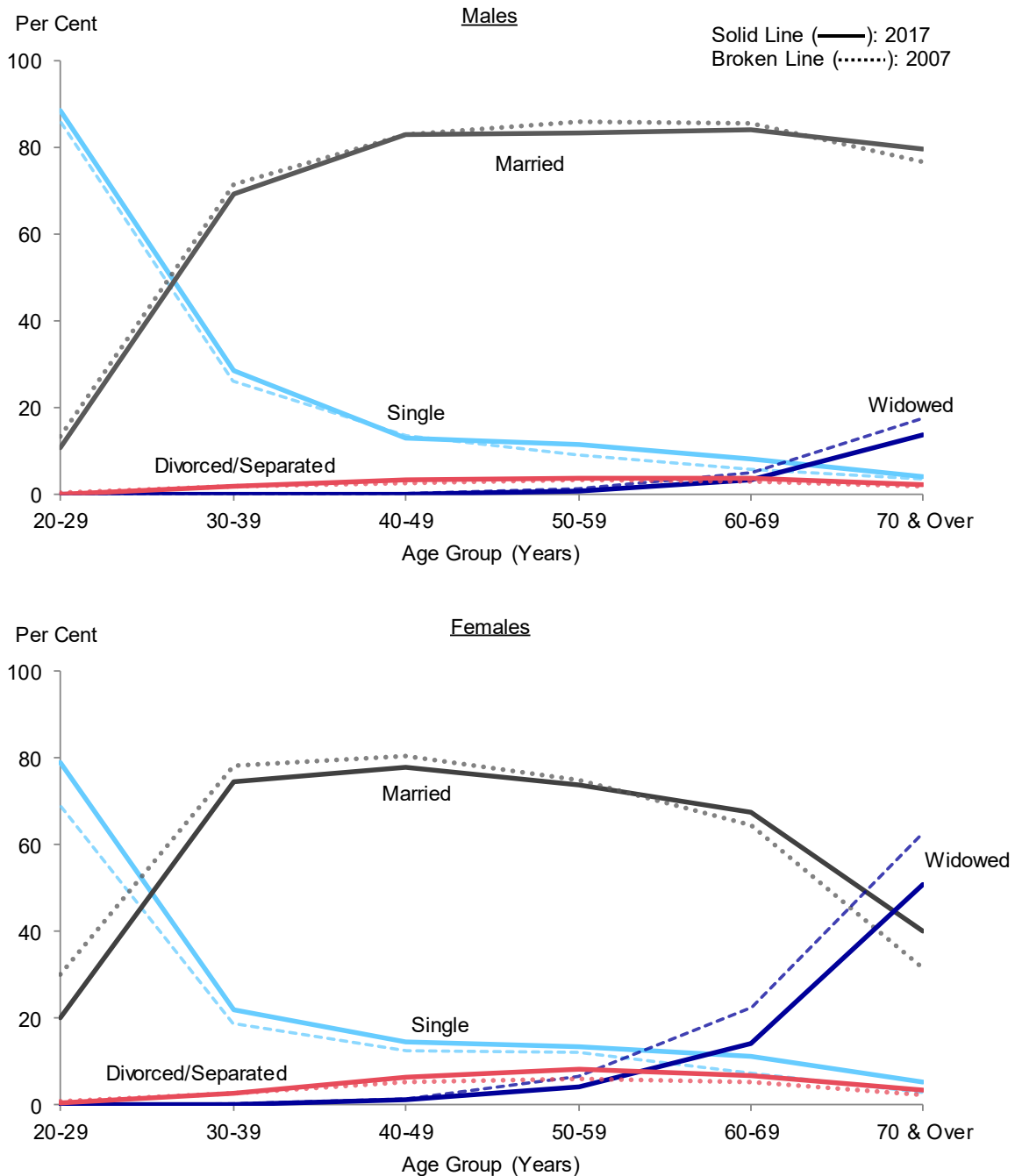

Proportion of Singles

Between 2007 and 2017, the proportion of singles among males and females aged below 40 years rose. In particular, among those aged 25-29 years, 78.8 per cent of males and 64.6 per cent of females in 2017 were single, up from 75.0 per cent and 52.2 per cent respectively in 2007 (Chart 1.8).

Among those aged 30-34 years, 37.8 per cent of males and 27.7 per cent of females in 2017 were single. For those aged 35-39 years, the corresponding proportions were 20.5 per cent and 17.3 per cent.

Chart 1.8 Proportion of Singles Among Resident Population by Selected Age Group and Sex

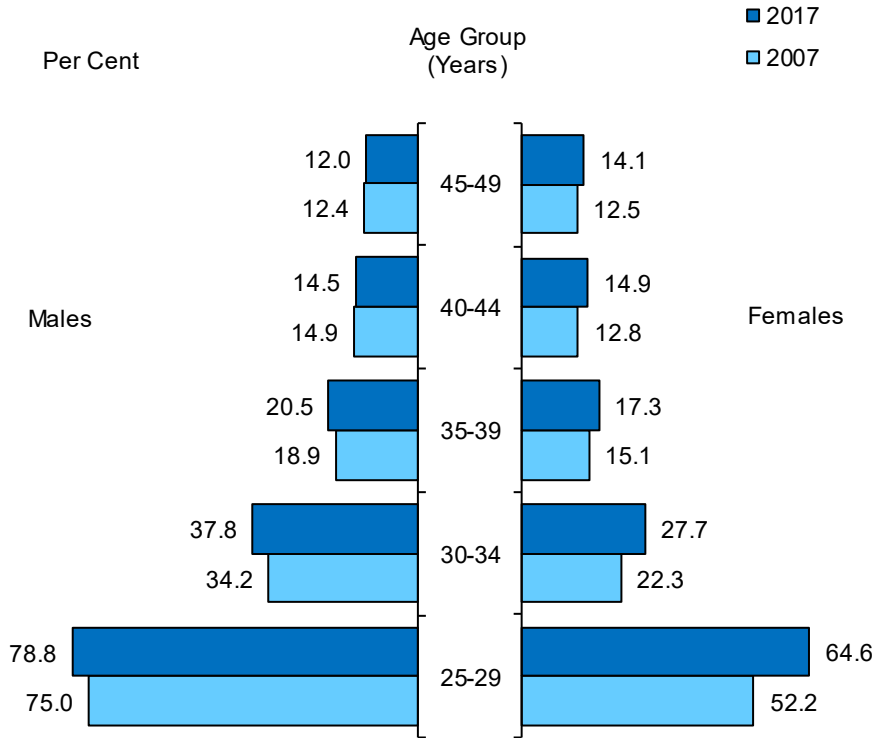

Males with lower educational qualifications and females with higher educational qualifications were more likely to be single. In 2017, the proportion of singles among males aged 40-49 years with below secondary qualifications was 21.8 per cent, more than double the 9.8 per cent among those with university qualifications (Chart 1.9). In contrast, the proportion of singles among females aged 40-49 years with below secondary qualifications was 8.7 per cent, less than half of the 18.2 per cent among those with university qualifications.

Chart 1.9 Proportion of Singles Among Resident Population by Selected Age Group, Sex and Highest Qualification Attained

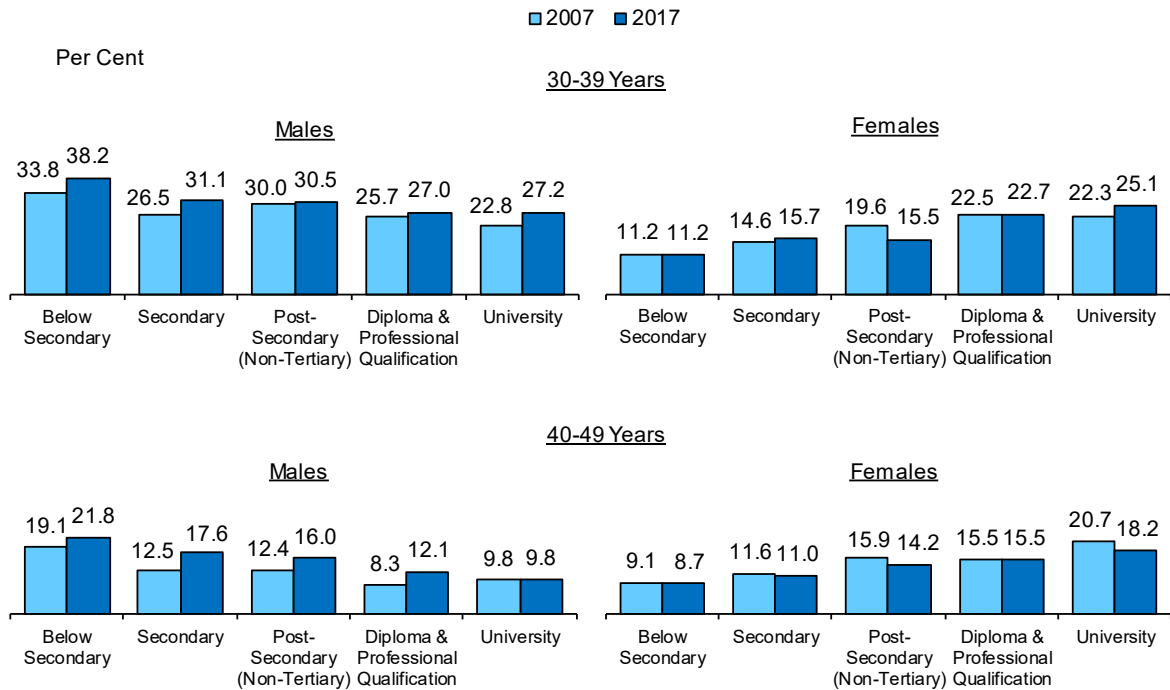

Note: Data pertain to residents who are not attending educational institutions as full-time students. The data include those who are upgrading their qualifications through part-time courses while working.

Education Profile¹

Among resident population aged 25 years and over in 2017, 54.2 per cent had at least post-secondary qualifications, higher than 37.8 per cent in 2007 (Chart 1.10).

This was largely due to the increase in the proportion of university graduates, which rose from 20.1 per cent in 2007 to 30.7 per cent in 2017. Over the same period, the proportion of diploma & professional qualifications also rose slightly, from 11.4 per cent to 14.6 per cent.

Chart 1.10 Highest Qualification Attained of Resident Population Aged 25 Years and Over

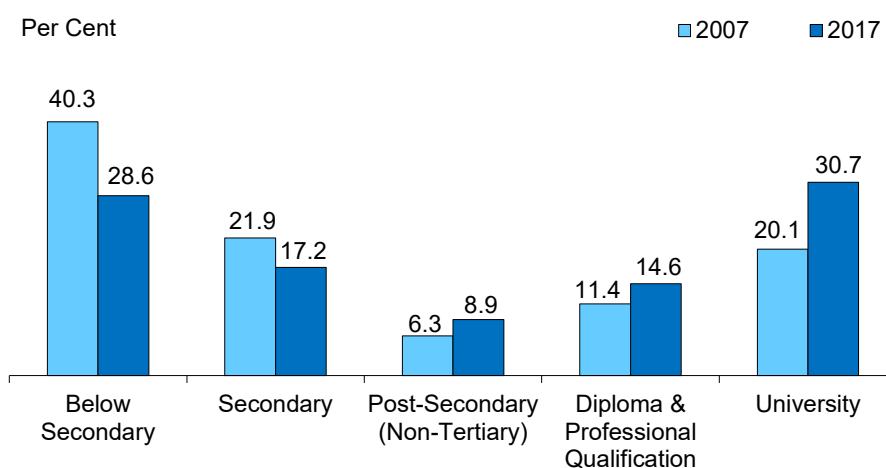

¹ Data pertain to residents who are not attending educational institutions as full-time students. The data include those who are upgrading their qualifications through part-time courses while working.

The proportion of residents with university qualifications increased between 2007 and 2017 across all age groups (Chart 1.11).

Among residents aged 25-34 years, university graduates constituted 55.3 per cent in 2017, an increase from 40.5 per cent in 2007. For those with diploma & professional qualifications, the proportion remained comparable with 23.7 per cent in 2007 and 23.1 per cent in 2017.

Among those aged 35-44 years, both proportions of university graduates and diploma & professional qualifications holders rose during the same period, with the former rising from 27.9 per cent to 49.2 per cent, and the latter climbing from 14.0 per cent to 21.5 per cent.

Chart 1.11 Highest Qualification Attained of Resident Population Aged 25 Years and Over by Age Group

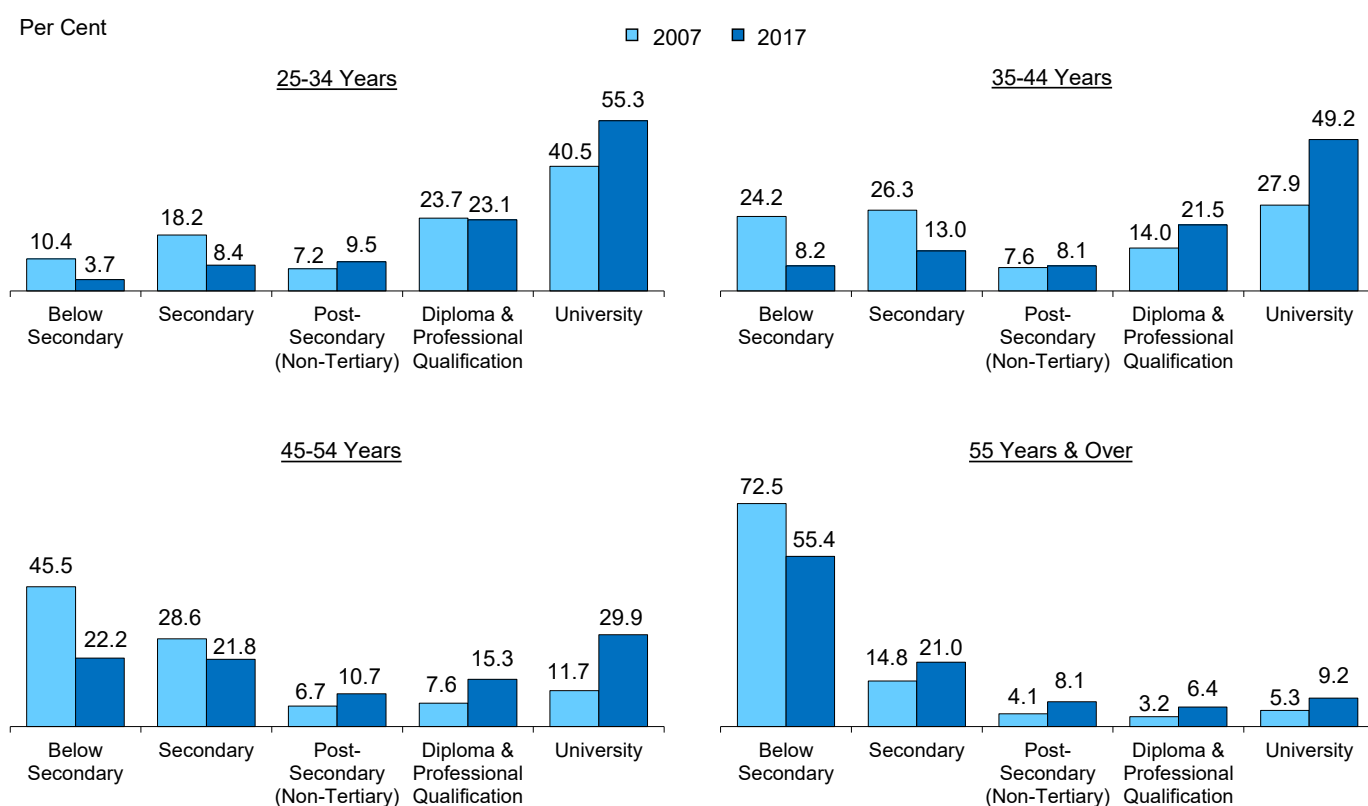

With a greater proportion of residents attaining higher level of qualifications, the average number of years of schooling has also risen over the past decade, from 9.4 years in 2007 to 10.9 years in 2017 (Chart 1.12).

Chart 1.12 Mean Years of Schooling Among Resident Population Aged 25 Years and Over by Sex

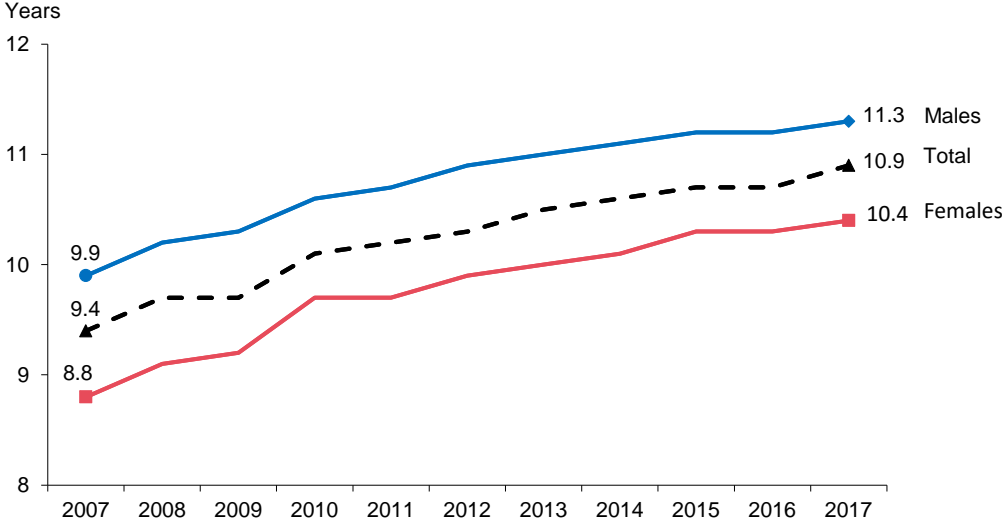

Geographical Distribution

As at end-June 2018, 52.3 per cent of the 3.99 million residents in Singapore were concentrated in the top nine planning areas² (Chart 1.13). There were four planning areas with more than 250,000 residents, namely Bedok, Jurong West, Tampines and Woodlands, with Bedok leading with 281,300 residents.

In 2018, Outram, Rochor, Bukit Merah and Sungei Kadut had the highest proportion of residents aged 65 years and over (Chart 1.15). For each of these areas, approximately one in four residents was aged 65 years and over.

In comparison, relatively newer estates were observed to house a higher proportion of children aged below 5 years. In 2018, Punggol had the highest proportion of children aged below 5 years at 10.3 per cent (Chart 1.16). Twelve other planning areas each had the proportion of children aged below 5 years in the range of 5.0 to 9.1 per cent

An estimated 3.15 million residents, or approximately four in five residents, resided in HDB flats in 2018 (Chart 1.17). There were five planning areas where more than 90 per cent of the residents were staying in HDB dwellings. Woodlands ranked first amongst planning areas with the highest proportion of HDB dwellers, followed by Jurong West.

² Planning areas refer to areas demarcated in the Urban Redevelopment Authority's Master Plan 2014.

Chart 1.13 Resident Population by Planning Area, June 2018

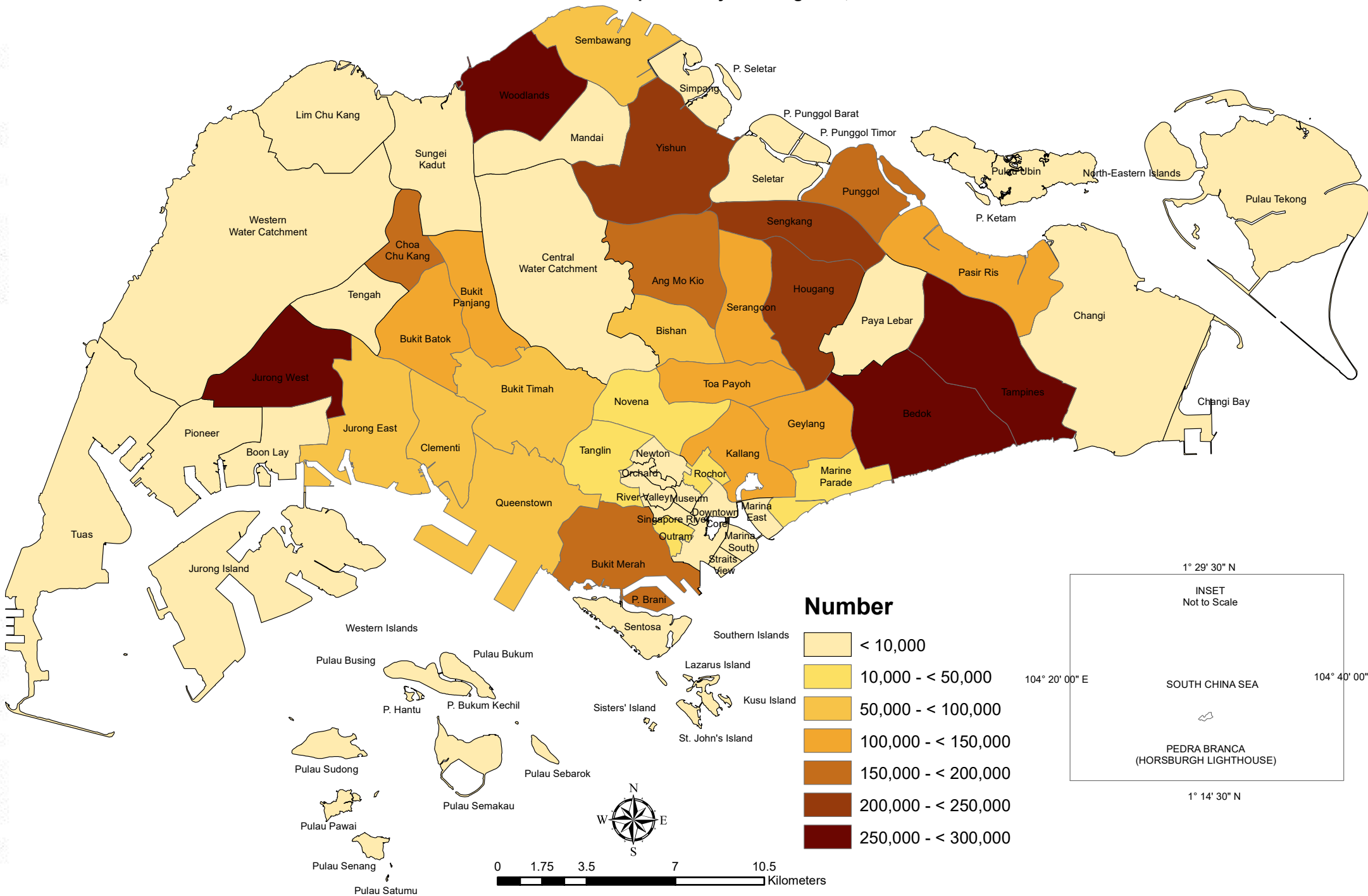

Note: Published map is based on Urban Redevelopment Authority's Master Plan 2014 planning area boundaries and Singapore Land Authority's 2018 Singapore island profile. The Master Plan 2014 is a forward looking guiding plan for Singapore's development in the medium term over the next 10 to 15 years and the planning boundaries may not coincide with existing developments for some areas.

Chart 1.14 Resident Population by Subzone, June 2018

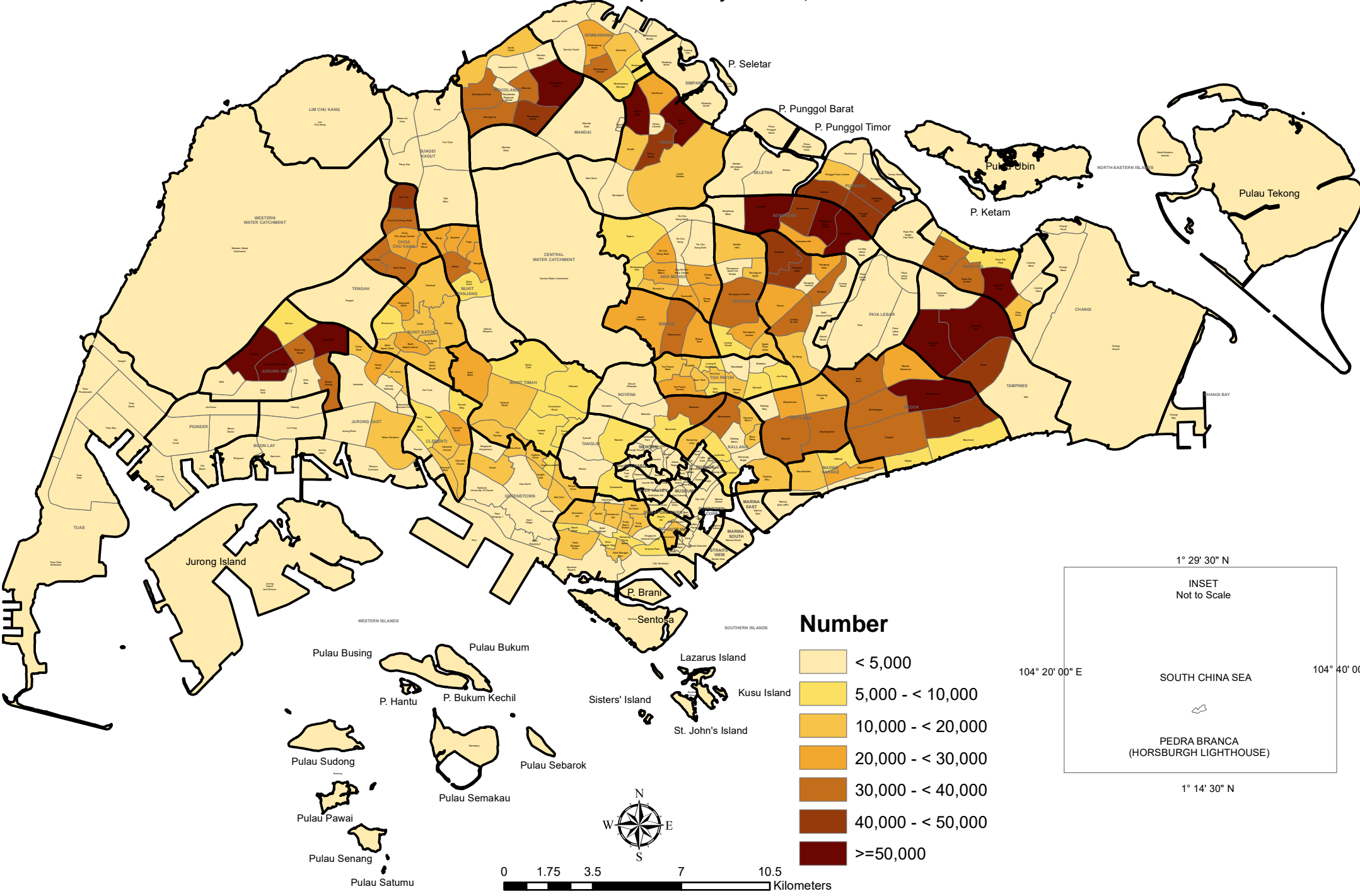

Note: Published map is based on Urban Redevelopment Authority's Master Plan 2014 planning area boundaries and Singapore Land Authority's 2018 Singapore island profile. The Master Plan 2014 is a forward looking guiding plan for Singapore's development in the medium term over the next 10 to 15 years and the planning boundaries may not coincide with existing developments for some areas.

Chart 1.15 Proportion of Resident Population Aged 65 Years and Over by Planning Area, June 2018

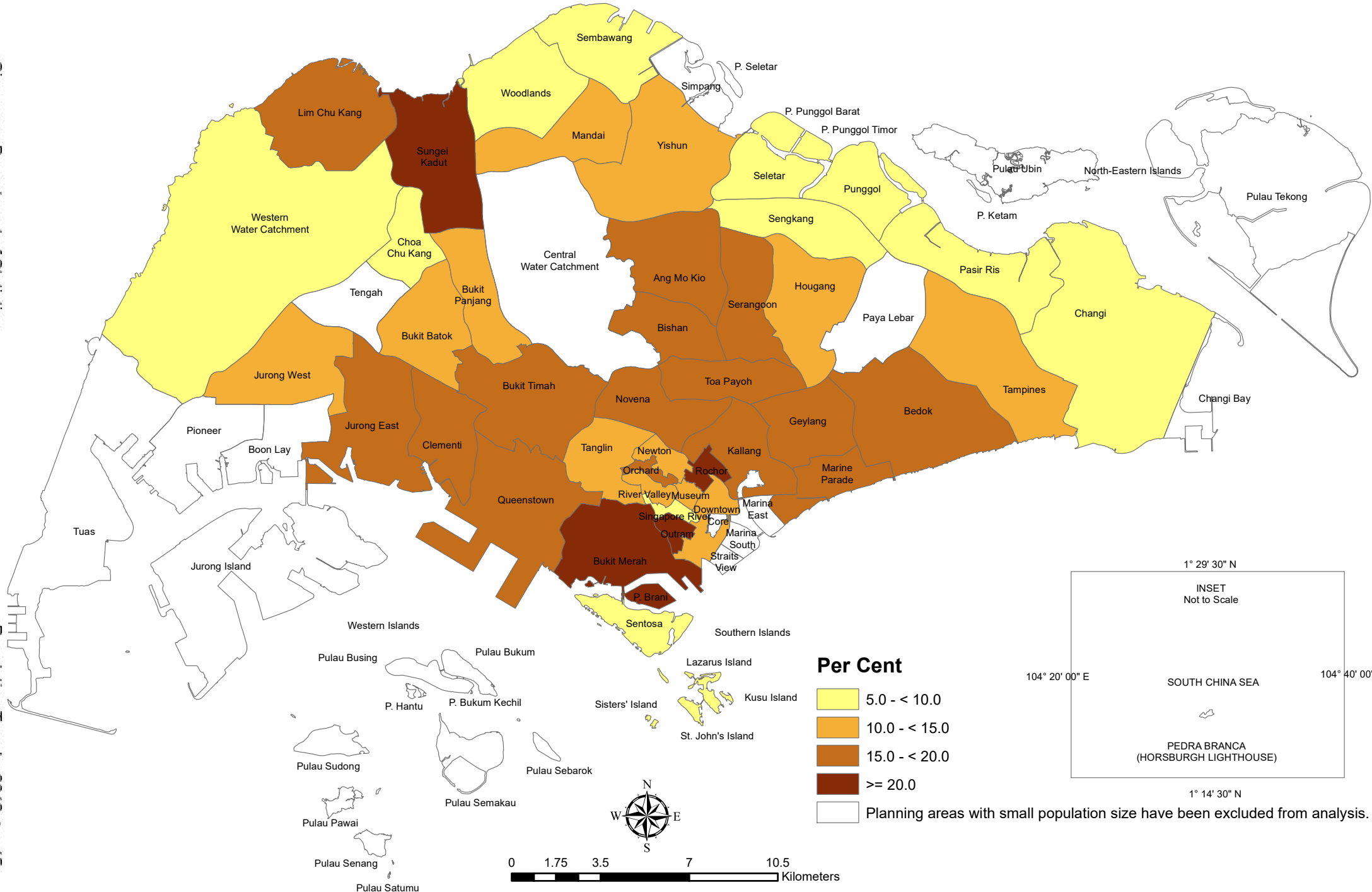

Note: Published map is based on Urban Redevelopment Authority's Master Plan 2014 planning area boundaries and Singapore Land Authority's 2018 Singapore island profile. The Master Plan 2014 is a forward looking guiding plan for Singapore's development in the medium term over the next 10 to 15 years and the planning boundaries may not coincide with existing developments for some areas.

Chart 1.16 Proportion of Resident Population Aged Below 5 Years by Planning Area, June 2018

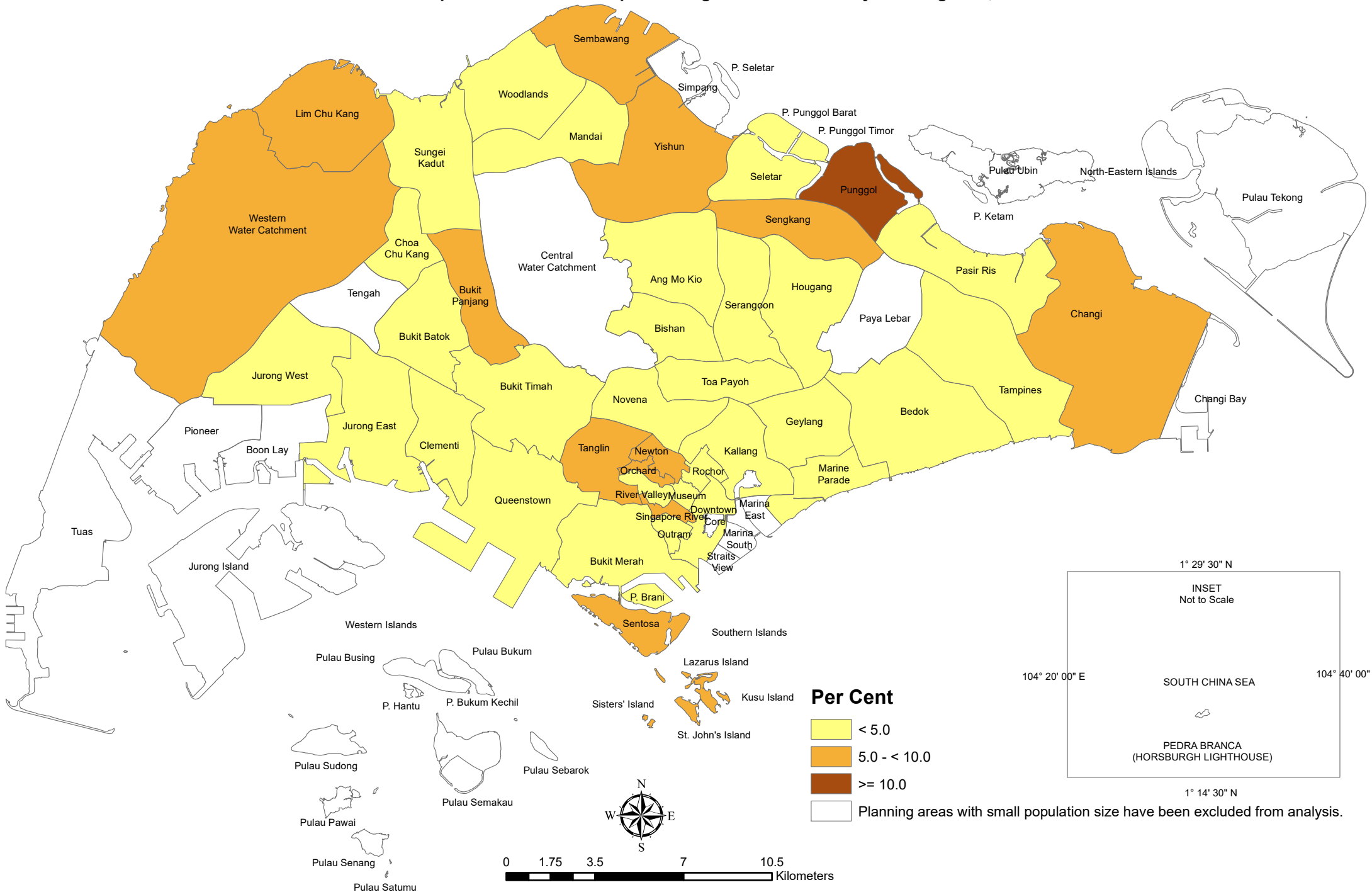

Note: Published map is based on Urban Redevelopment Authority's Master Plan 2014 planning area boundaries and Singapore Land Authority's 2018 Singapore island profile. The Master Plan 2014 is a forward looking guiding plan for Singapore's development in the medium term over the next 10 to 15 years and the planning boundaries may not coincide with existing developments for some areas.

Chart 1.17 Proportion of Resident Population Staying in HDB Flats by Planning Area, June 2018

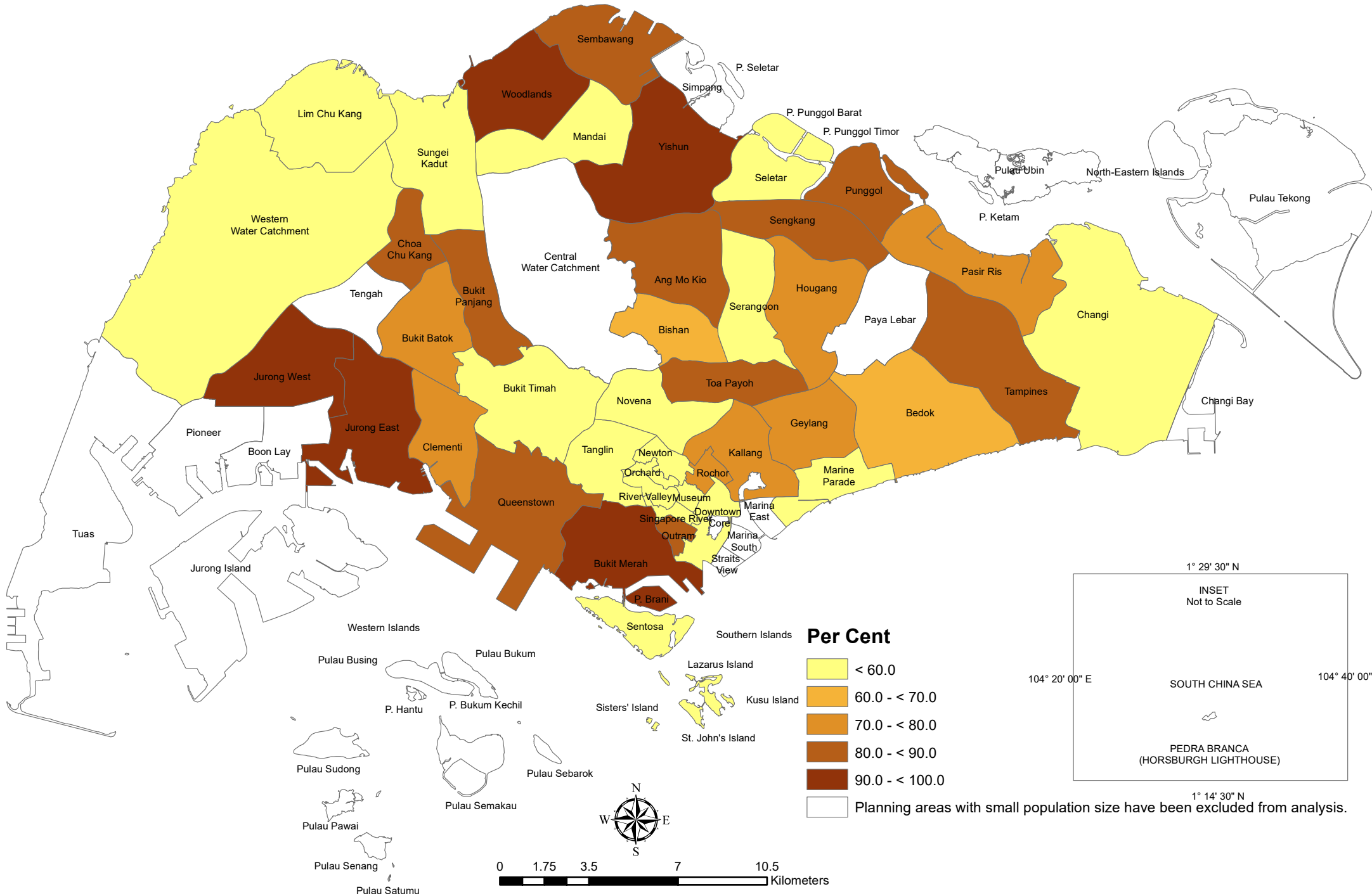

Note: Published map is based on Urban Redevelopment Authority's Master Plan 2014 planning area boundaries and Singapore Land Authority's 2018 Singapore island profile. The Master Plan 2014 is a forward looking guiding plan for Singapore's development in the medium term over the next 10 to 15 years and the planning boundaries may not coincide with existing developments for some areas.

Chapter 2 Households and Housing

Resident Households

In 2017, there were 1.29 million resident households, an increase of 2.1 per cent from 2016 (Chart 2.1).

Chart 2.1 Resident Households

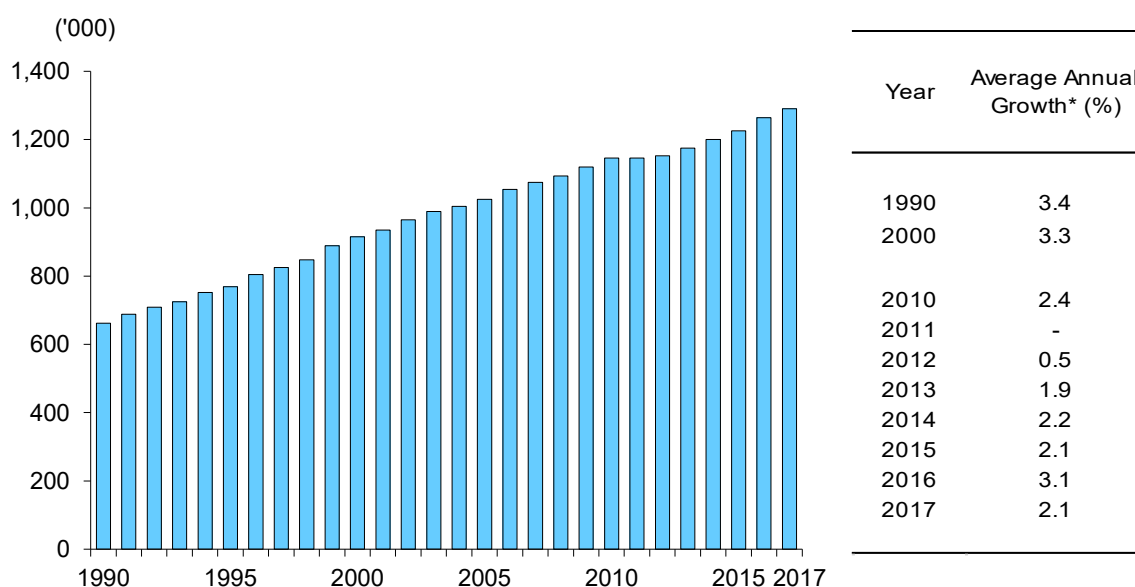

Note: '-' denotes nil or negligible.

* For 1990 and 2000, growth rates refer to the annualised change over the last ten years. From 2010 onwards, growth rate refers to the change over the previous year.

Household

A household refers to a group of two or more persons living together in the same house and sharing common food or other arrangements for essential living. It also includes a person living alone or a person living with others but having his own food arrangements. Although persons may be living in the same house, they may not be members of the same household.

A resident household refers to a household headed by a Singapore citizen or permanent resident.

Type of Dwelling

Since two decades ago, the most common type of dwelling among resident households has been the Housing and Development Board (HDB) 4-room flats. In 2017, 31.8 per cent of resident households lived in these flats (Chart 2.2).

Those staying in HDB 5-room & executive flats and HDB 3-room flats, which formed 23.5 per cent and 17.8 per cent respectively in 2017, were the next two largest groups despite gradually trending downwards in the last decade.

Conversely, the proportion living in condominiums & other apartments has been rising steadily over the past two decades, from 5.6 per cent in 1997 to 15.6 per cent in 2017. The proportion living in HDB 1- & 2-room flats and landed properties remained relatively stable, constituting 5.8 per cent and 5.2 per cent respectively in 2017.

Chart 2.2 Proportion of Resident Households by Selected Type of Dwelling

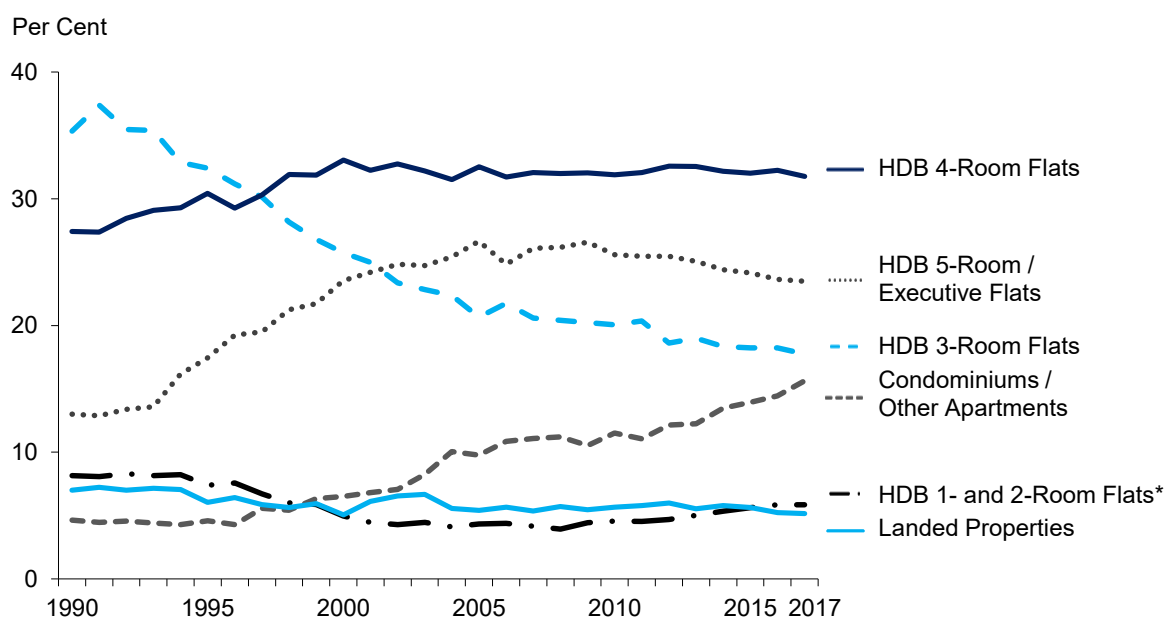

* Includes HDB studio apartments.

Home Ownership

In 2017, 1.17 million resident households owned their homes (Table 2.1). The home ownership rate, which has remained above 90 per cent since 2012, stood at 90.7 per cent in 2017.

Table 2.1 Resident Households by Tenancy of Household

Year	Tenancy ('000)			Home Ownership Rate (%)
	Total*	Owner	Tenant	
1990	661.7	578.9	78.6	87.5
2000	915.1	841.6	63.4	92.0
2010	1,145.9	998.9	132.5	87.2
2011	1,146.2	1,015.9	103.5	88.6
2012	1,152.0	1,038.2	106.8	90.1
2013	1,174.5	1,062.5	105.7	90.5
2014	1,200.0	1,083.4	109.8	90.3
2015	1,225.3	1,112.4	106.2	90.8
2016	1,263.6	1,149.1	107.6	90.9
2017	1,289.9	1,170.2	109.8	90.7

* Includes resident households in dwellings provided free by employers/others.

Tenancy of Household

Tenancy refers to the tenure status of the household with respect to the dwelling in which the household members live.

“Owner” refers to a household where the household head or any other member owns the house.

“Tenant” refers to a household which rents the dwelling or part of it.

Household Size

The average household size among resident households fell from 3.35 persons in 2016 to 3.30 persons in 2017 (Chart 2.3).

Resident households living in landed properties or HDB dwellings with more rooms had larger household size on average. In 2017, the average household size was the largest at 4.29 persons among those staying in landed properties, followed by 3.77 persons for those staying in HDB 5-room & executive flats. Conversely, household size was the smallest at 2.19 persons on average for those living in HDB 1- & 2-room flats.

Chart 2.3 Average Household Size of Resident Households by Selected Type of Dwelling

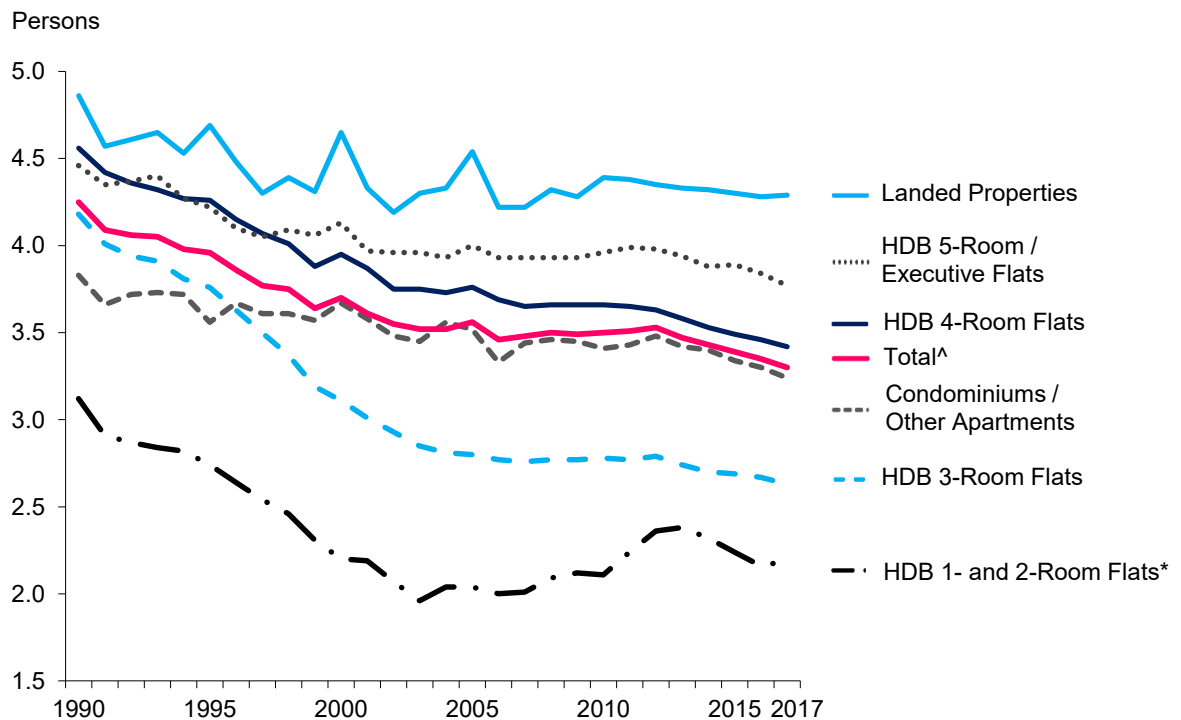

[^] Includes non-privatised Housing and Urban Development Corporation (HUDC) flats and other types of dwelling (e.g. non-HDB shophouses).

* Includes HDB studio apartments.

Household Living Arrangement

Couple-based with children households constituted more than half of all resident households, although the proportion of such households declined from 57.9 per cent in 2007 to 51.5 per cent in 2017 (Chart 2.4).

In contrast, the proportion rose for couple-based households without children (from 14.2 per cent to 17.0 per cent) and one-person households (from 10.8 per cent to 13.0 per cent) over the past decade.

Chart 2.4 Resident Households by Household Living Arrangement

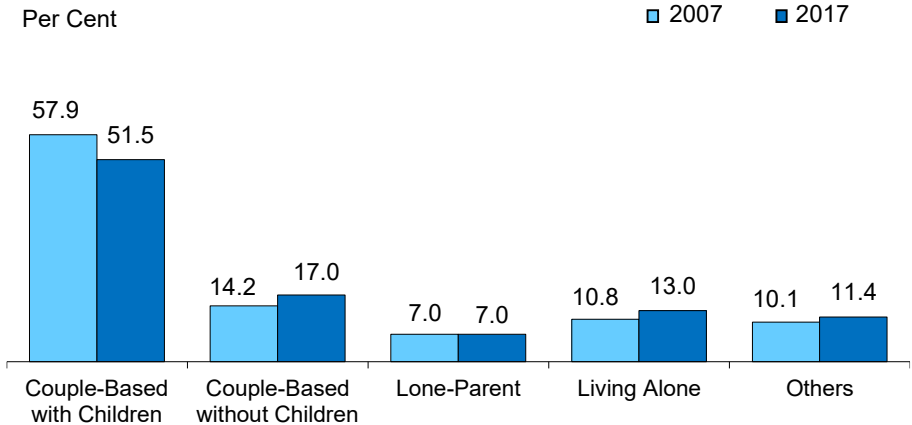

Household Living Arrangement

Couple-based households refer to households with a married head and spouse. This category is further split into those living with children and without children.

Lone-parent households refer to households whose head is never-married/widowed/divorced/separated and living with children aged below 16 years or never-married children.

Living alone households refer to one-person households. These include ever-married persons who are living alone as their children have grown up and moved out from the parental home.

As household members go through the different stages of the life cycle, households may transit from one living arrangement to another. Household living arrangement varies distinctly by age group of the household head.

In 2017, couple-based households with children were most prevalent among households with heads aged 35-49 years (61.8 per cent), followed by those aged 50-64 years (57.5 per cent) (Chart 2.5). This reflects the life cycle stages at which married couples set up families and raise children.

There were proportionally more couple-based without children, lone-parent and one-person households among elderly heads aged 65 years and over compared to their younger counterparts. This trend corresponds to the life cycle stage of grown up children leaving their parental homes or the passing away of one spouse, leaving the other behind.

Chart 2.5 Resident Households by Age Group of Head and Household Living Arrangement

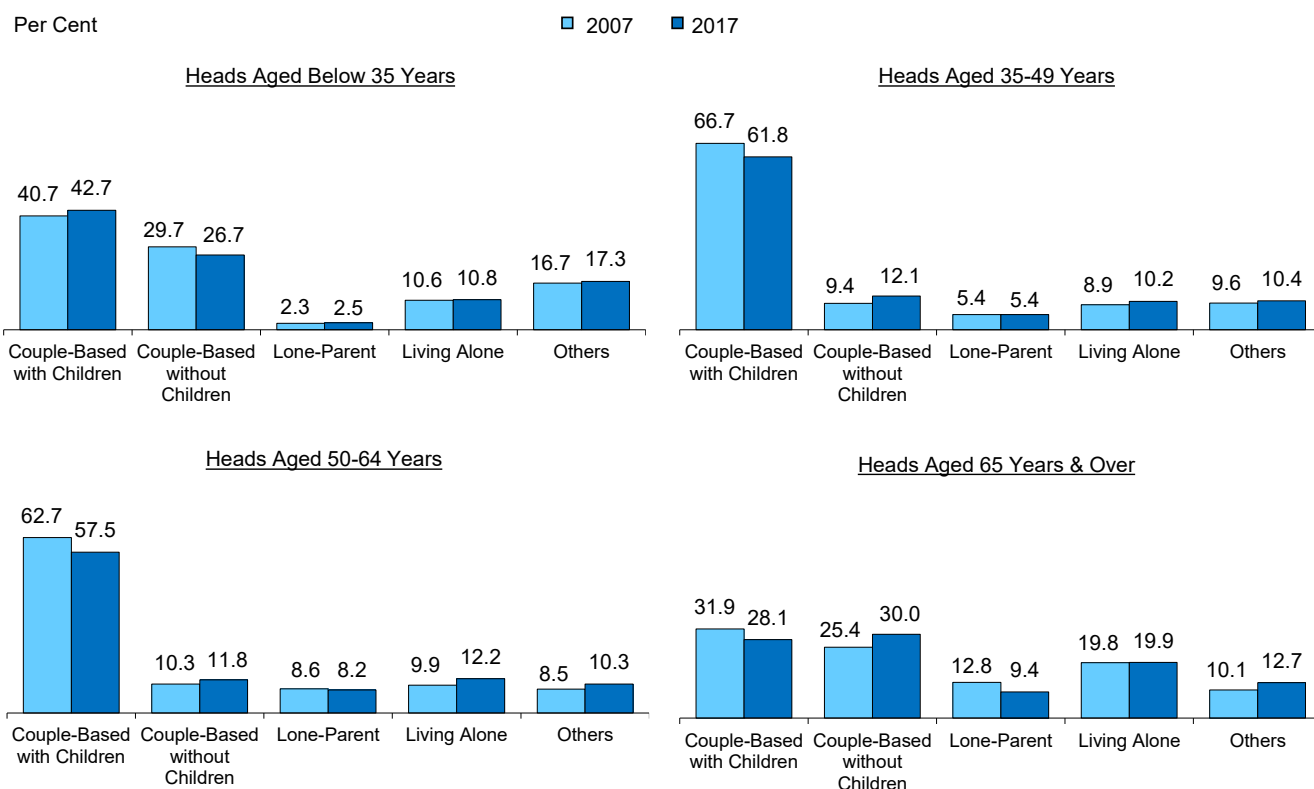

Chapter 3 Family Formation and Dissolution

Marriages

There were a total of 28,212 marriages registered in 2017, up by 0.9 per cent from the 27,971 in 2016 (Chart 3.1). Marriages involving both a first-time groom and a first-time bride accounted for more than three-quarters of all marriages in 2017.

Chart 3.1 Total Marriages and General Marriage Rate (GMR)

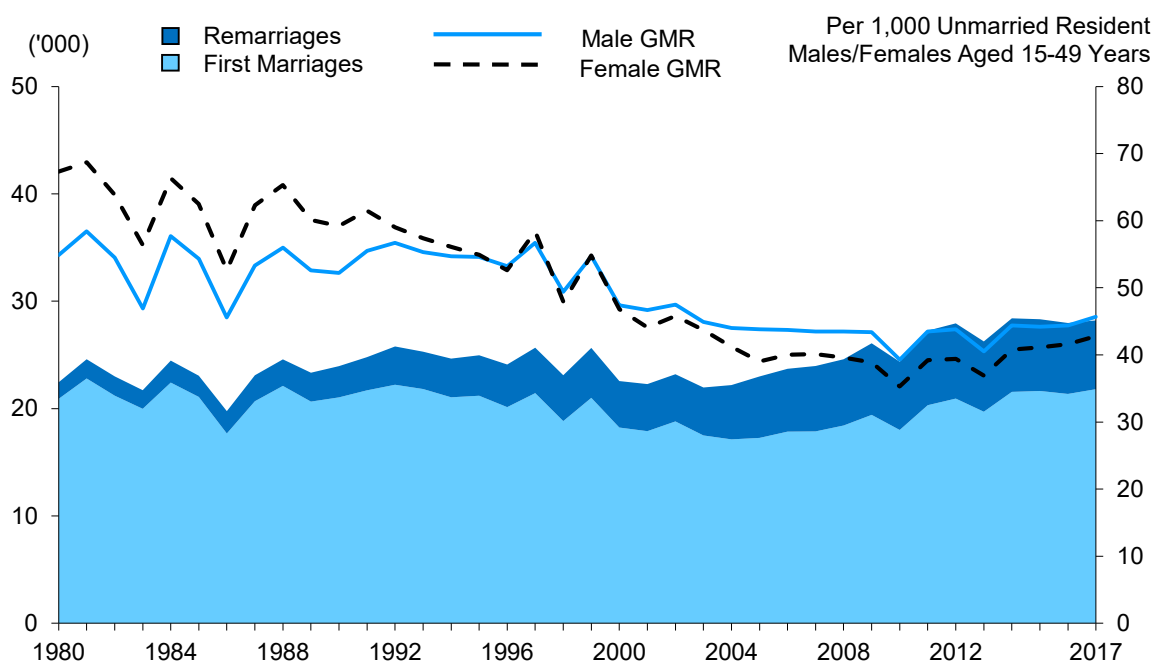

Note: Prior to 1984, data on GMR are based on total grooms/brides and total population comprising residents (i.e. Singapore citizens and permanent residents) and non-residents. Data from 1984 onwards are based on resident grooms/brides and resident population.

Total Marriages and Divorces

Statistics on marriages comprise civil marriages registered under the Women's Charter and Muslim marriages registered under the Administration of Muslim Law Act. They are obtained from records maintained by the Registry of Marriages and the Registry of Muslim Marriages.

Statistics on divorces and annulments are obtained from records maintained by the Family Justice Courts and Syariah Court. The records on revocation of divorces are obtained from the Registry of Muslim Marriages. Separations that do not confer on the parties the right to remarry are not covered.

More details on marriages and divorces are available in the publication "Statistics on Marriages and Divorces, 2017".

The general marriage rate rose in 2017. For males, the rate increased from 44.4 marriages per 1,000 unmarried males aged 15-49 years in 2016 to 45.7 marriages in 2017. Similarly, for females, the rate rose from 41.6 marriages per 1,000 unmarried females aged 15-49 years to 42.8 over the same period.

General Marriage Rate

The rate is defined as the number of marriages registered among persons aged 15-49 years during the year, out of every thousand unmarried population in the same age group.

Age-Specific Marriage Rate

Marriage rates in 2017 were similar across all age groups compared to 2016 (Chart 3.2).

Compared to a decade ago, the marriage rates for the younger age groups below 30 years fell, while those aged 30 years and over generally rose. The largest increase in marriage rates between 2007 and 2017 were for males and females aged 30-34 years. The marriage rates for males were the highest among those aged 30-34 years. For females, they were the highest among those aged 25-29 years, followed closely by those aged 30-34 years.

Chart 3.2 Age-Sex Specific Marriage Rate

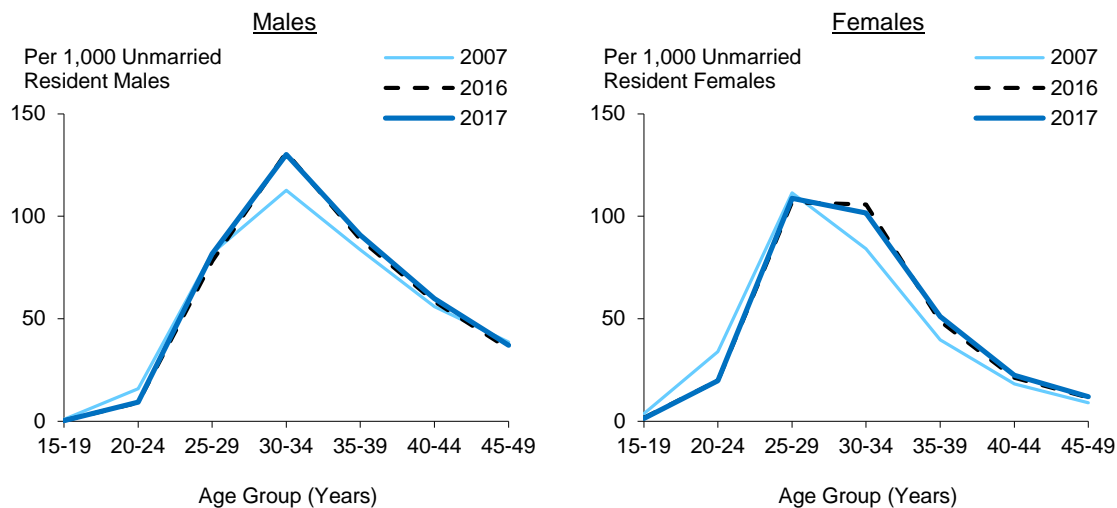

Age-Specific Marriage Rate

It is defined as the number of marriages registered within a specific age group during the year, out of every thousand unmarried population in the same age group.

Median Age at First Marriage

Compared to 2007, the median age at first marriage for brides in 2017 was higher across all educational groups (Chart 3.3). For grooms, the median age at first marriage was lower for those with secondary & below qualifications.

The median age at first marriage was the highest for both grooms and brides with university qualifications at 30.5 years and 28.9 years respectively in 2017.

Chart 3.3 Median Age at First Marriage of Grooms and Brides by Educational Qualification

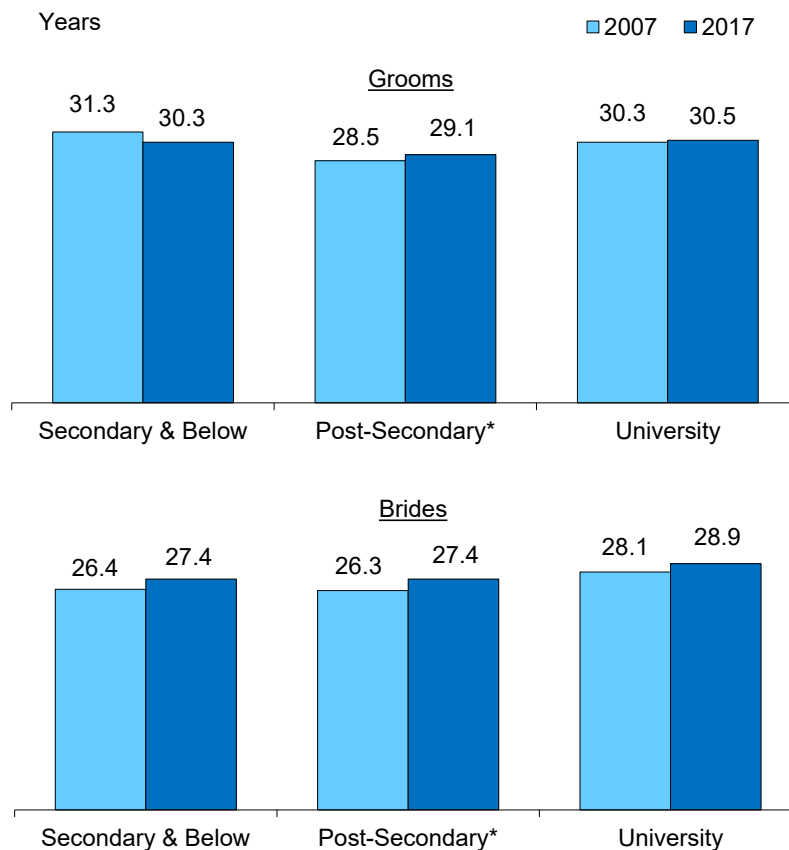

* Post-Secondary comprises Post-Secondary (Non-Tertiary) and Diploma & Professional Qualification.

Marital Dissolutions

In 2017, a total of 7,578 marriages ended in a divorce or an annulment (Chart 3.4). This was 0.5 per cent lower than the 7,614 marital dissolutions in the previous year.

In tandem with the fewer marital dissolutions, the general divorce rate fell in 2017. There were 6.9 male divorcees per 1,000 married male residents aged 20 years and over in 2017, lower than the rate of 7.1 in 2016. Similarly the rate for females fell to 6.5 per 1,000 married female residents aged 20 years in 2017, from 6.6 in the previous year.

Chart 3.4 Total Marital Dissolutions and General Divorce Rate (GDR)

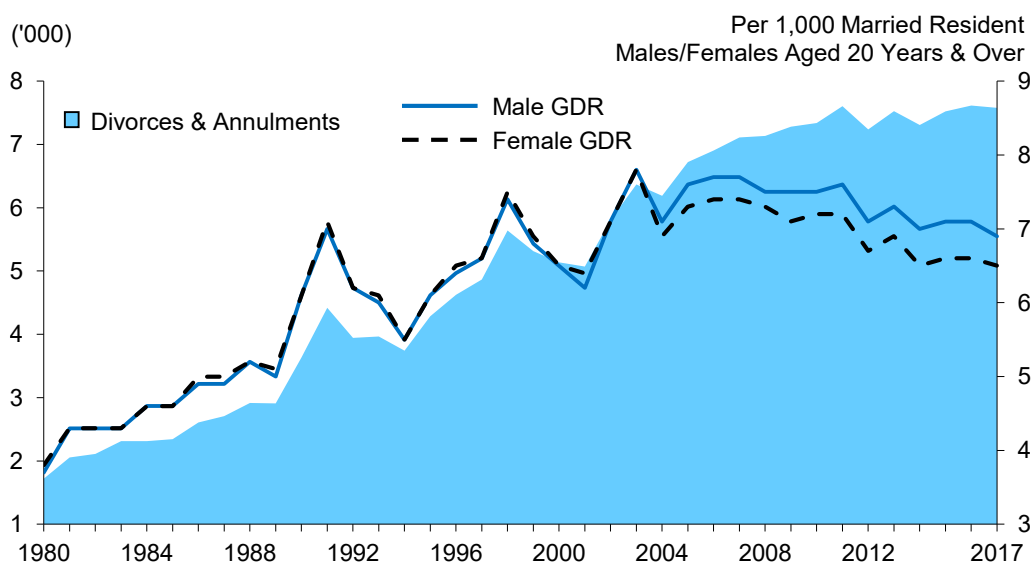

Note: Data on GDR include annulments. From 2004 onwards, data on GDR are based on divorces and annulments where either or both spouses are residents (i.e. Singapore citizens or permanent residents).

General Divorce Rate

The rate is defined as the number of divorces and annulments granted to married persons aged 20 years and over during the year, out of every thousand married population in the same age group.

Annulment

This refers to the invalidation of a marriage. Parties whose marriages have been annulled are conferred the status of never having been married to each other.

Age-Specific Divorce Rate

The divorce rates among married males and females in 2017 were largely comparable with 2016 (Chart 3.5). In general, the incidence of marriage dissolutions continued to be higher for married persons in the younger age groups than older age groups. However, between 2007 and 2017, divorce rates declined for the younger age groups, especially for males aged below 35 years.

Chart 3.5 Age-Sex Specific Divorce Rate

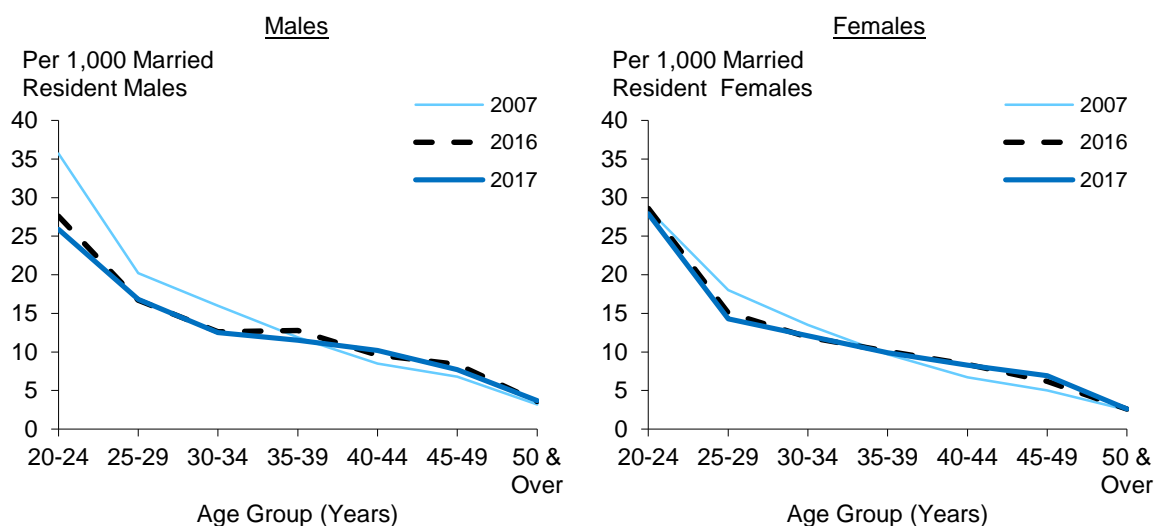

Age-Specific Divorce Rate

It is defined as the number of divorces and annulments granted to a specific age group during the year, out of every thousand married population in the same age group.

Marriage Duration of Divorcing Couples

Couples were staying married for longer duration. The median marriage duration of divorces rose to 10.3 years in 2017, from 9.6 years in 2007. While couples with marriage duration of 5 to 9 years constituted the largest share of divorces, its share fell from 34.7 per cent in 2007 to 30.2 per cent in 2017 (Chart 3.6). In contrast, those with marriage duration of 15 years or longer grew in proportion over the same period.

Chart 3.6 Divorces by Duration of Marriage

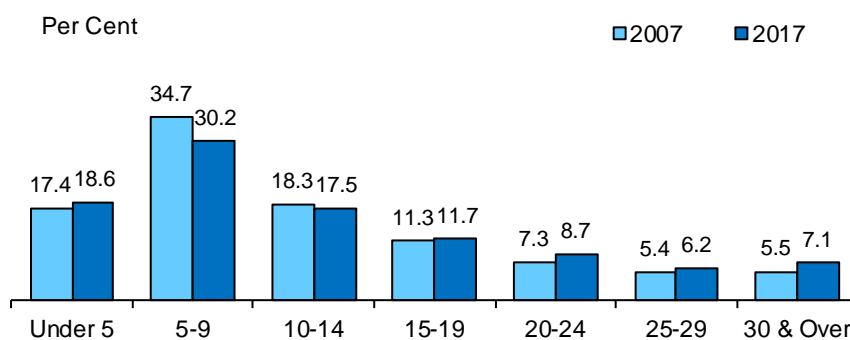

Note: Data exclude annulments.

Chapter 4 Fertility

Births and Fertility Rate

The number of live-births totalled 39,615 in 2017, down 4.0 per cent from the 41,251 in 2016 (Chart 4.1). Similarly, the number of resident births (i.e. births with at least one parent who is a Singapore citizen or permanent resident) also declined, from 36,875 in 2016 to 35,444 in 2017.

Singapore's resident total fertility rate (TFR) was 1.16 births per female in 2017, down from 1.20 in the previous year.

Chart 4.1 Total Live-Births and Total Fertility Rate (TFR)

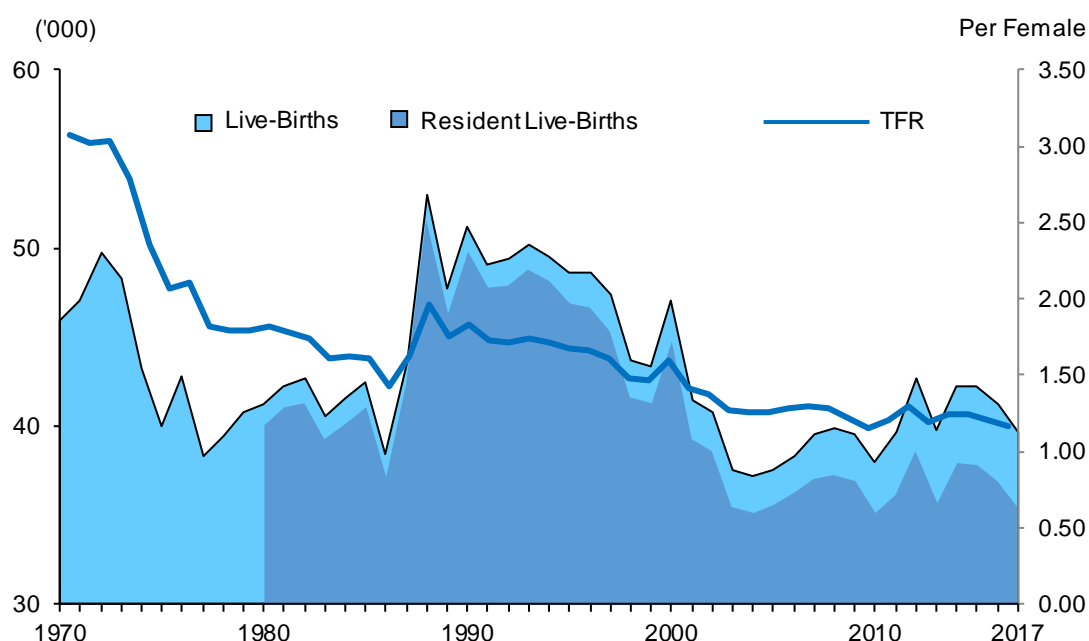

Note: Prior to 1980, data on TFR pertain to total population. From 1980 onwards, data on TFR pertain to resident population (i.e. Singapore citizens and permanent residents). Data on resident births for 1980-1985 are estimated.

Live-Births

Statistics on live-births are obtained from records maintained by the Registry of Births and Deaths. The statistics refer to all live-births occurring within Singapore and its territorial waters as registered under the Registration of Births and Deaths Act (Chapter 267), and are compiled based on date of occurrence.

Total Fertility Rate

The rate refers to the average number of live-births each female would have during her reproductive years if she were subject to the prevailing age-specific fertility rates in the population in a given year.

Ethnic Differentials in Fertility

Compared to 2016, the resident TFR in 2017 increased for the Malays but fell for the Chinese and Indians (Chart 4.2). The TFR remained the highest for the Malays at 1.82 births per female in 2017, followed by 1.01 for the Chinese and 1.00 for the Indians.

Chart 4.2 Total Fertility Rate by Ethnic Group

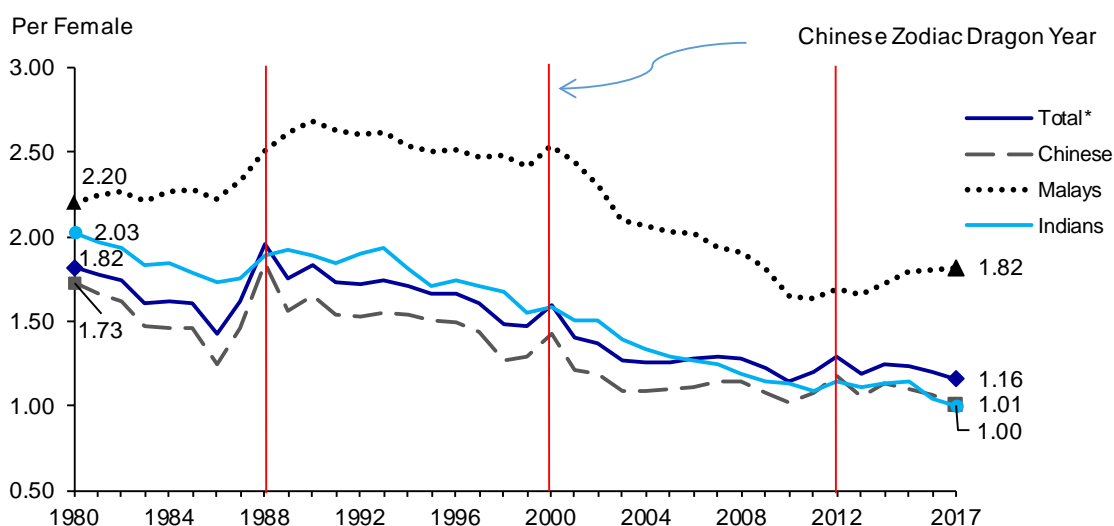

* Includes the ethnic group "Others".

Age-Specific Fertility Rate

Resident fertility rates for females in 2017 remained largely similar to 2016 across all age groups (Chart 4.3).

Compared to 2007, age-specific fertility rates fell for those aged below 35 years in 2017, and rose for those aged 35 years and over. Fertility rate has been the highest among females aged 30-34 years compared to the other age groups since 2002.

Chart 4.3 Age-Specific Fertility Rate

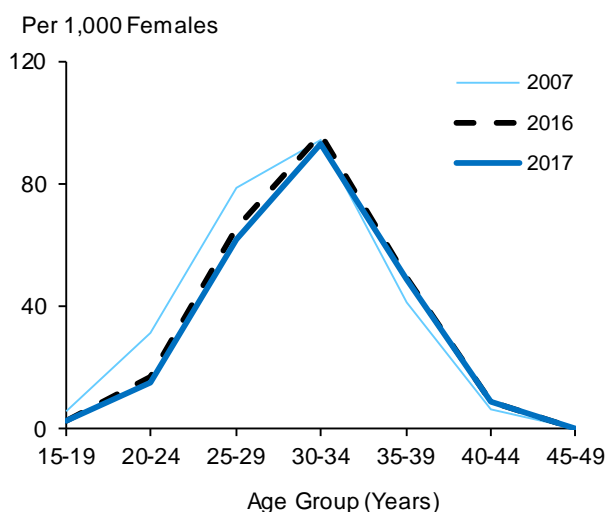

Births by Birth Order

First order births made up the largest proportion of total live-births in 2017 at 46.9 per cent (Chart 4.4). This was followed by second order births at 35.9 per cent. Third and higher order births constituted the remaining 17.3 per cent in 2017. The proportion of third and higher order births generally trended downwards for the past two decades.

Chart 4.4 Proportion of Births by Birth Order

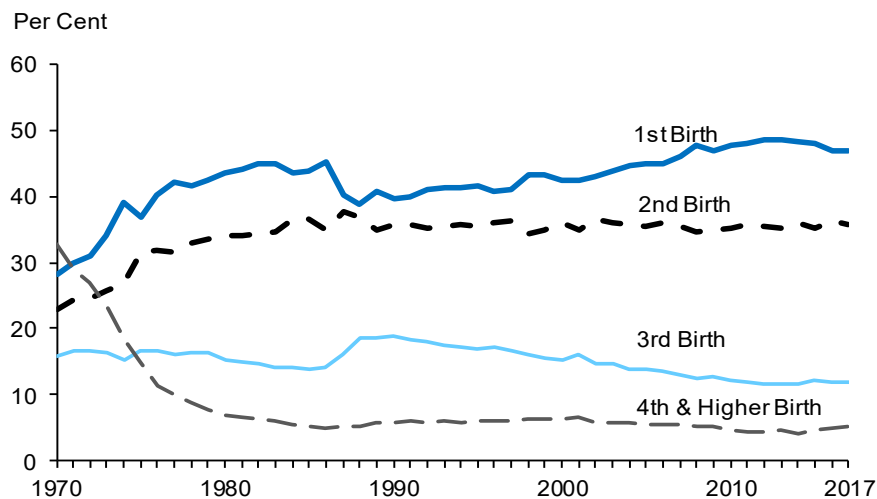

Number of Children Born

Among ever-married resident females aged 30 years and over in 2017, mothers with two children formed the largest group. Specifically, 36.5 per cent of those aged 30-39 years and 43.3 per cent of those aged 40-49 years had given birth to two children (Chart 4.5).

In general, the proportion with three or more children saw a decline over the last decade. Among ever-married resident females aged 40-49 years who were more likely to have completed child-bearing, those with three children decreased from 23.3 per cent in 2007 to 17.5 per cent in 2017. Similarly, those with four or more children decreased from 7.6 per cent to 5.0 per cent over the same period.

Chart 4.5 Resident Ever-Married Females by Age Group and Number of Children Born

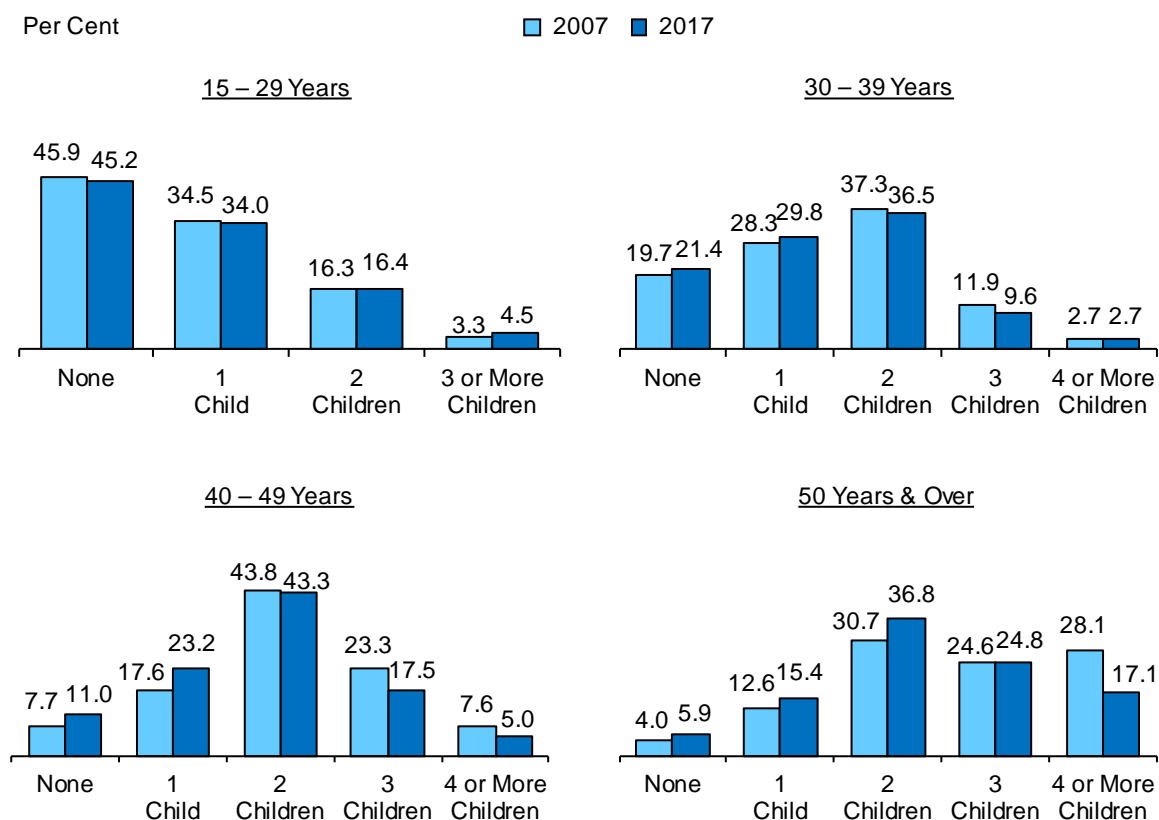

Average Number of Children Born by Age Group of Females

The average number of children born to resident ever-married females aged 40-49 years fell from 2.07 in 2007 to 1.84 in 2017 (Chart 4.6).

Chart 4.6 Average Number of Children Born by Age Group of Resident Ever-Married Females

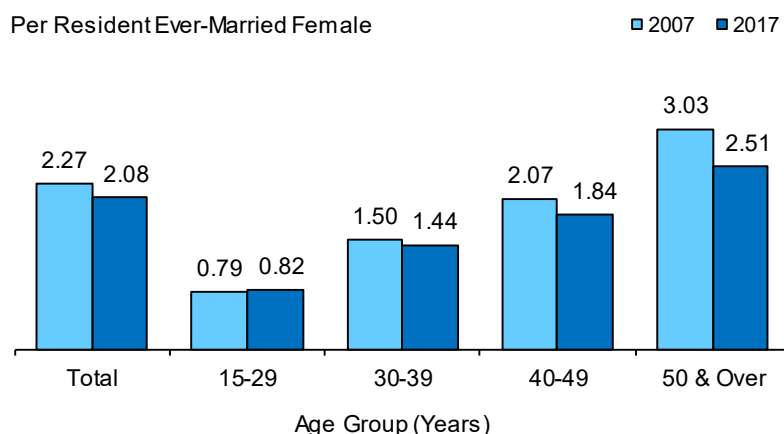

Average Number of Children Born by Educational Attainment of Females

Females with higher educational qualifications generally had fewer children than those with lower qualifications (Chart 4.7). Among resident ever-married females aged 40-49 years, those with below secondary qualifications had 2.06 children on average in 2017 as compared to around 1.73 to 1.74 children for their counterparts with diploma & professional qualifications or university degrees.

Chart 4.7 Average Number of Children Born to Resident Ever-Married Females Aged 40-49 Years by Highest Qualification Attained

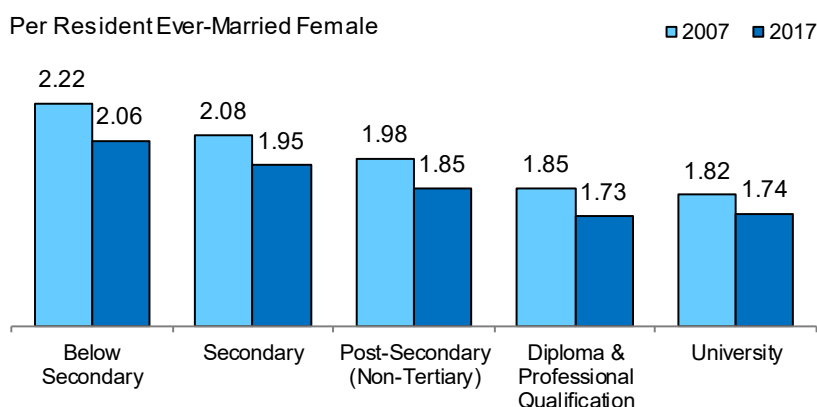

Note: Data pertain to residents who are not attending educational institutions as full-time students. The data include those who are upgrading their qualifications through part-time courses while working.

Chapter 5 Mortality

Deaths and Death Rates

Total deaths continued to rise in number from 20,017 in 2016 to 20,905 in 2017 as the population aged (Chart 5.1). The resident crude death rate also rose to 5.0 deaths per 1,000 residents, from 4.8 deaths in the previous year.

The resident age-standardised death rate³, which takes into account the population age structure, remained at 3.0 deaths in both 2016 and 2017. The age-standardised death rate had exhibited a downtrend since 1970, in line with the improvement in health and mortality.

Chart 5.1 Total Deaths, Crude Death Rate and Age-Standardised Death Rate

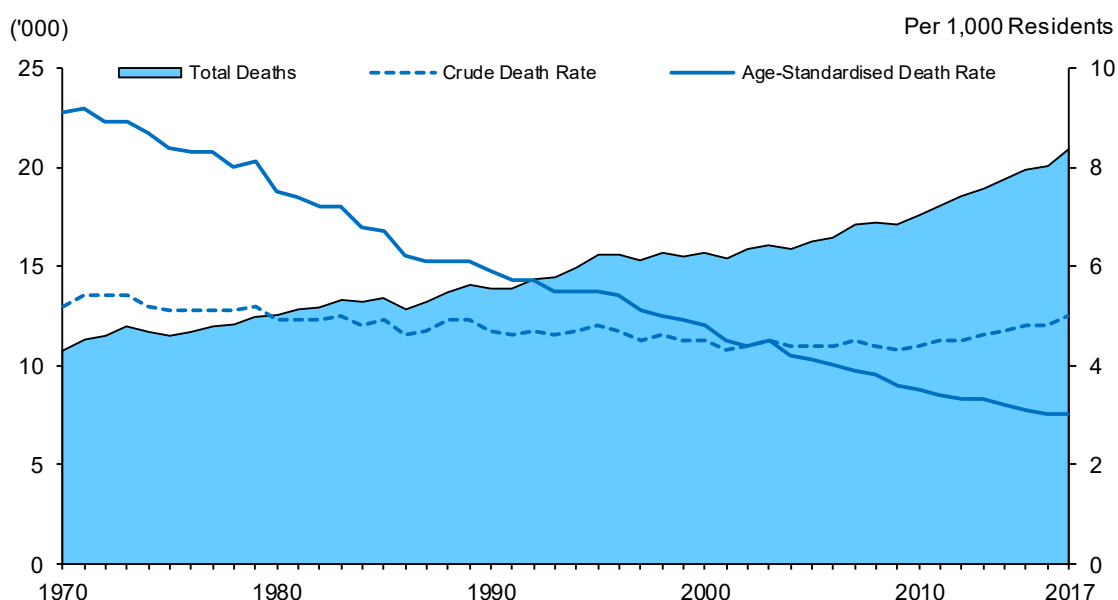

Note: From 1980 onwards, data on crude death rate and age-standardised death rate pertain to resident population (i.e. Singapore citizens and permanent residents).

Deaths and Death Rates

Statistics on deaths are obtained from records maintained by the Registry of Births and Deaths. The statistics refer to all deaths occurring within Singapore and its territorial waters as registered under the Registration of Births and Deaths Act (Chapter 267), and are compiled based on date of registration.

Crude death rate refers to the number of deaths per thousand population. Age-standardised death rate is another summary indicator of mortality that removes effects of age structure variations in the population over time.

More details on death rates are available in the article "Age-Standardised Death Rate for Singapore" in the Statistics Singapore Newsletter, September 2015.

³ The Singapore resident population as at June 2003 is used as the standard population which is chosen to fix the age structure to eliminate its effect on mortality trends.

Age-Specific Death Rate

Age-specific death rates were lower for most age groups in 2017 for both resident males and females as compared to a decade ago (Chart 5.2). Resident females had lower death rates than resident males in general.

Chart 5.2 Age-Specific Death Rate

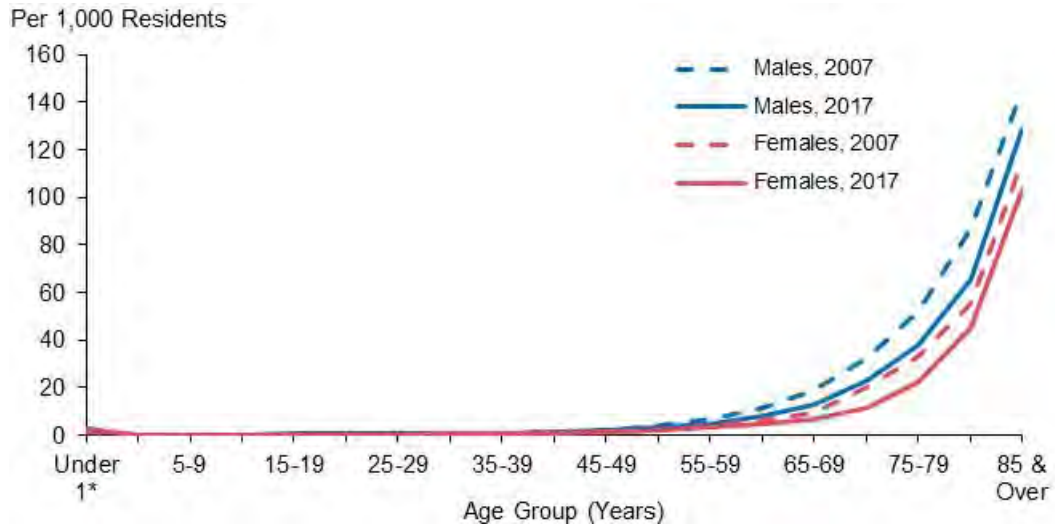

* Refers to infant mortality rate.

Infant Mortality Rate

The infant mortality rate ranged from 1.7 to 2.4 infant deaths per 1,000 resident live-births in the last decade and was 2.2 infant deaths in 2017 (Chart 5.3).

Chart 5.3 Infant Mortality Rate

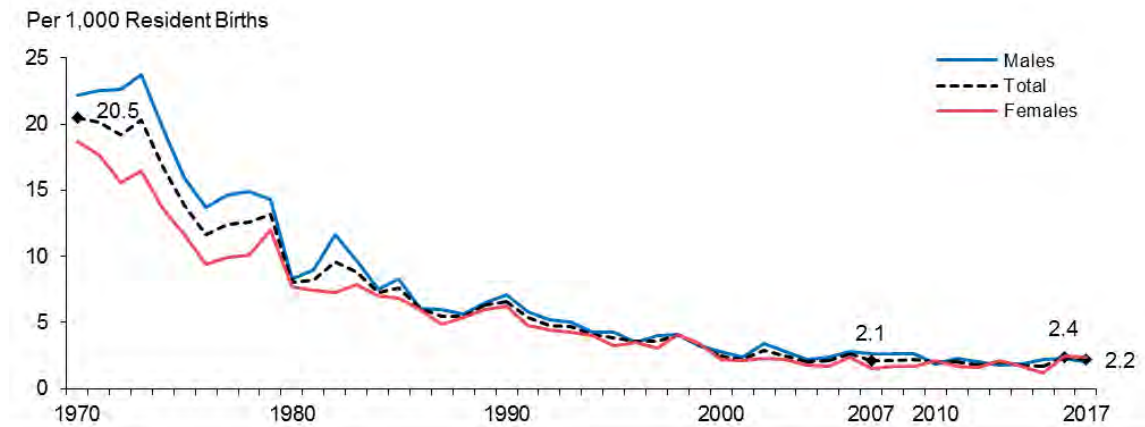

Note: From 1980 onwards, data on infant mortality rate pertain to resident population (i.e. Singapore citizens and permanent residents).

Infant Mortality Rate

The rate refers to the number of deaths of children under one year of age per thousand live-births. Along with life expectancy, it is one of the most widely used indicators of the population's health status.

Life Expectancy

Singapore residents could expect to live longer compared to a decade ago. The life expectancy at birth in 2017 was 83.1 years, higher than 80.6 years in 2007 and 83.0 years in 2016 (Chart 5.4). Females continued to have longer life expectancy than the males. A new-born girl in 2017 could expect to live an average of 85.2 years, longer than 80.7 years for a baby boy born in the same year.

Similarly, life expectancy at age 65 years also improved, from 19.0 years in 2007 to 20.9 years in 2017. The life expectancy at age 65 years was 19.1 years for resident males and 22.5 years for resident females in 2017.

Chart 5.4 Life Expectancy of Resident Population

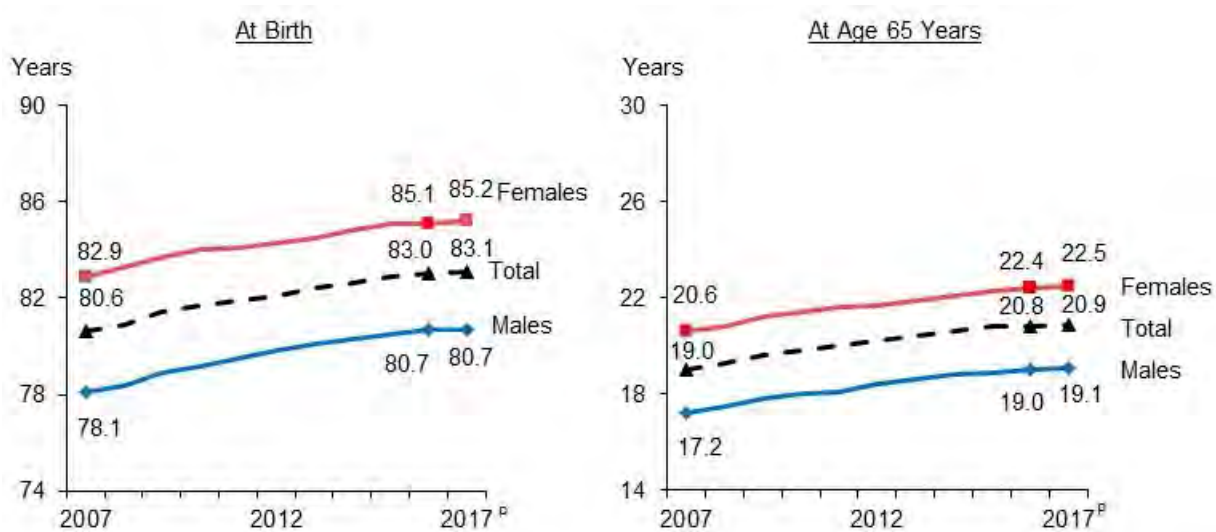

Life Expectancy

It refers to the average number of additional years which a person at a specific age (such as at birth or age 65 years) could expect to live, if he or she were to experience the age-specific mortality rates of the reference period throughout his/her life. It does not take into account future changes in mortality. The life expectancy gives an indication of the average longevity of the population, but does not necessarily reflect the longevity of an individual.

This single indicator is commonly used to sum up the mortality experience of a population, taking into account the population's age and sex structure.

More details on life expectancy are available in the publication "Complete Life Tables for Singapore Resident Population, 2016-2017".

Statistical Appendices

Table A1.1 Population, 1871 – 2018

Year	As at end-June		Annual Growth Rate ²		Population Density ³ (Per Sq Km)	Sex Ratio ⁴ (Males Per 1,000 Females)	Median Age ⁴ (Years)
	Total Population	Resident Population	Total Population	Resident Population			
	Number		Per Cent				
1871 ¹	97,111	n.a.	n.a.	n.a.	n.a.	3,266	n.a.
1881 ¹	137,755	n.a.	3.6	n.a.	n.a.	3,089	n.a.
1891 ¹	181,612	n.a.	2.8	n.a.	n.a.	3,209	n.a.
1901 ¹	227,592	n.a.	2.3	n.a.	391	2,951	n.a.
1911 ¹	303,321	n.a.	2.9	n.a.	522	2,453	28.5
1921 ¹	418,358	n.a.	3.3	n.a.	719	2,044	28.1
1931 ¹	557,745	n.a.	2.9	n.a.	959	1,713	26.2
1947 ¹	938,144	n.a.	3.3	n.a.	1,613	1,217	22.7
1957 ¹	1,445,929	n.a.	4.4	n.a.	2,486	1,117	18.8
1970 ¹	2,074,507	2,013,563	2.8	n.a.	3,538	1,049	19.5
1980 ¹	2,413,945	2,282,125	1.5	1.3	3,907	1,032	24.4
1985	2,735,957	2,482,615	0.1	1.6	4,409	1,028	27.2
1990 ¹	3,047,132	2,735,868	2.3 ⁵	1.7 ⁵	4,814	1,027	29.8
1991	3,135,083	2,794,704	2.9	2.2	4,905	1,025	30.2
1992	3,230,698	2,849,754	3.0	2.0	5,040	1,020	30.6
1993	3,313,471	2,904,547	2.6	1.9	5,166	1,017	31.0
1994	3,419,048	2,959,350	3.2	1.9	5,292	1,013	31.5
1995	3,524,506	3,013,515	3.1	1.8	5,443	1,010	31.9
1996	3,670,704	3,068,132	4.1	1.8	5,669	1,008	32.3
1997	3,796,038	3,123,403	3.4	1.8	5,860	1,005	32.7
1998	3,927,213	3,180,018	3.5	1.8	6,060	1,002	33.1
1999	3,958,723	3,229,681	0.8	1.6	5,999	1,000	33.6
2000 ¹	4,027,887	3,273,363	1.7	1.4	5,900	998	34.0
2001	4,138,012	3,325,902	2.7	1.6	6,065	995	34.4
2002	4,175,950	3,382,944	0.9	1.7	6,078	992	34.7
2003	4,114,826	3,366,891	0.2 ⁶	1.6 ⁶	5,939	988	35.0
2004	4,166,664	3,413,266	1.3	1.4	5,987	986	35.4
2005	4,265,762	3,467,814	2.4	1.6	6,121	985	35.8
2006	4,401,365	3,525,894	3.2	1.7	6,298	983	36.1
2007	4,588,599	3,583,082	4.3	1.6	6,552	982	36.4
2008	4,839,396	3,642,659	5.5	1.7	6,846	980	36.7
2009	4,987,573	3,733,876	3.1	2.5	7,025	976	36.9
2010 ¹	5,076,732	3,771,721	1.8	1.0	7,146	974	37.4
2011	5,183,688	3,789,251	2.1	0.5	7,273	972	38.0
2012	5,312,437	3,818,205	2.5	0.8	7,429	970	38.4
2013	5,399,162	3,844,751	1.6	0.7	7,540	968	38.9
2014	5,469,724	3,870,739	1.3	0.7	7,615	967	39.3
2015	5,535,002	3,902,690	1.2	0.8	7,697	965	39.6
2016	5,607,283	3,933,559	1.3	0.8	7,797	963	40.0
2017	5,612,253	3,965,796	0.1	0.8	7,796	961	40.5
2018	5,638,676	3,994,283	0.5	0.7	7,804	959	40.8

Note: Data on population from 2003 onwards exclude residents who have been away from Singapore for a continuous period of 12 months or longer as at the reference period.

¹ Census of Population. Data for 1980 and earlier Censuses are based on *de facto* concept (i.e. the person is present in the country when enumerated at the reference period). Data for 1990 onwards are based on *de jure* concept (i.e. the person's place of usual residence).

² For 1871-1980 and 1990, data refer to annualised growth rates over the previous Census year.

³ Prior to 2003, data are based on Singapore's land area as at end-December. From 2003 onwards, data are based on Singapore's land area as at end-June.

⁴ From 1970 onwards, data refer to resident population.

⁵ Growth rate is computed using population estimates based on *de facto* concept (i.e. the person is present in the country when enumerated at the reference period).

⁶ Based on 2003 unrevised population.

Table A1.2 Old-Age Support Ratio and Age Dependency Ratio, 1947 – 2018

Year	Old-Age Support Ratio ³		Age Dependency Ratio ³			Age Dependency Ratio ³		
	Persons Aged 15-64 Years	Persons Aged 20-64 Years	Persons Aged Under 15 Years and 65 Years & Over	Persons Aged Under 15 Years	Persons Aged 65 Years & Over	Persons Aged Under 20 Years and 65 Years & Over	Persons Aged Under 20 Years	Persons Aged 65 Years & Over
	Per Person Aged 65 Years & Over		Per 100 Population Aged 15-64 Years			Per 100 Population Aged 20-64 Years		
1947 ^{1,2}	34.3	29.1	60.7	57.8	2.9	89.5	86.0	3.4
1957 ¹	25.6	21.3	81.7	77.8	3.9	119.1	114.3	4.7
1970 ¹	17.0	13.5	73.9	68.1	5.9	119.6	112.2	7.4
1980 ¹	13.8	11.3	48.2	41.0	7.3	79.8	71.0	8.8
1985	12.8	11.1	43.3	35.5	7.8	65.0	56.0	9.0
1990 ¹	11.8	10.5	40.8	32.3	8.5	59.1	49.5	9.6
1991	11.7	10.4	41.0	32.4	8.6	58.4	48.8	9.6
1992	11.5	10.3	41.0	32.3	8.7	57.6	47.9	9.7
1993	11.3	10.1	41.3	32.4	8.9	56.8	47.0	9.9
1994	11.0	10.0	41.5	32.4	9.1	56.4	46.4	10.0
1995	10.8	9.8	41.6	32.3	9.2	56.2	46.0	10.2
1996	10.7	9.7	41.5	32.1	9.4	56.1	45.7	10.3
1997	10.5	9.6	41.4	31.9	9.5	55.8	45.3	10.5
1998	10.4	9.4	41.3	31.6	9.7	55.7	45.1	10.6
1999	10.1	9.2	41.2	31.3	9.9	55.4	44.5	10.8
2000 ¹	9.9	9.0	41.1	30.9	10.1	55.2	44.0	11.2
2001	9.7	8.8	41.0	30.7	10.3	54.9	43.5	11.3
2002	9.6	8.7	40.8	30.3	10.4	54.2	42.8	11.4
2003	9.7	8.8	40.2	29.8	10.4	53.9	42.5	11.4
2004	9.2	8.4	39.5	28.7	10.8	53.8	41.9	11.9
2005	8.9	8.1	39.1	27.9	11.2	53.6	41.2	12.4
2006	8.6	7.8	38.5	27.0	11.6	53.4	40.6	12.8
2007	8.5	7.7	37.9	26.1	11.8	53.0	40.0	13.0
2008	8.4	7.6	37.2	25.3	11.9	52.2	39.0	13.2
2009	8.3	7.5	36.5	24.4	12.1	51.0	37.6	13.3
2010 ¹	8.2	7.4	35.7	23.5	12.2	50.0	36.5	13.5
2011	7.9	7.2	35.3	22.7	12.6	49.2	35.4	13.9
2012	7.4	6.7	35.7	22.3	13.5	49.5	34.7	14.8
2013	7.0	6.4	36.1	21.8	14.3	49.6	33.9	15.7
2014	6.6	6.0	36.7	21.5	15.2	49.8	33.1	16.7
2015	6.2	5.7	37.4	21.2	16.2	50.2	32.5	17.7
2016	5.8	5.4	38.0	20.9	17.1	50.7	32.0	18.7
2017	5.5	5.1	38.9	20.8	18.1	51.3	31.6	19.7
2018	5.2	4.8	39.9	20.7	19.2	51.9	31.1	20.8

Note: Data on population from 2003 onwards exclude residents who have been away from Singapore for a continuous period of 12 months or longer as at the reference period.

¹ Census of Population. Data for 1980 and earlier Censuses are based on *de facto* concept (i.e. the person is present in the country when enumerated at the reference period). Data for 1990 onwards are based on *de jure* concept (i.e. the person's place of usual residence).

² Data exclude persons whose ages are not stated and include Europeans enumerated on Christmas Island and Cocos Islands.

³ From 1970 onwards, data refer to resident population.

Table A1.3 Singapore Residents by Age Group, Ethnic Group and Sex, June 2018

Age Group (Years)	Total			Chinese			Malays			Indians			Others			Number
	Persons	Males	Females	Persons	Males	Females	Persons	Males	Females	Persons	Males	Females	Persons	Males	Females	
Total	3,994,283	1,955,838	2,038,445	2,969,281	1,445,375	1,523,906	535,824	266,486	269,338	360,528	184,496	176,032	128,650	59,481	69,169	
0 – 4	185,528	94,916	90,612	126,229	64,571	61,658	36,169	18,624	17,545	16,689	8,571	8,118	6,441	3,150	3,291	
5 – 9	199,066	101,636	97,430	137,097	70,539	66,558	30,930	15,878	15,052	22,990	11,518	11,472	8,049	3,701	4,348	
10 – 14	206,530	105,026	101,504	136,796	70,044	66,752	33,438	17,117	16,321	26,758	13,329	13,429	9,538	4,536	5,002	
15 – 19	226,520	116,102	110,418	154,198	79,286	74,912	40,170	20,922	19,248	23,655	11,849	11,806	8,497	4,045	4,452	
20 – 24	255,516	129,956	125,560	180,656	92,077	88,579	45,986	23,682	22,304	22,268	11,058	11,210	6,606	3,139	3,467	
25 – 29	291,631	143,758	147,873	213,123	105,003	108,120	48,796	24,921	23,875	23,361	11,510	11,851	6,351	2,324	4,027	
30 – 34	281,397	133,775	147,622	206,873	98,895	107,978	41,104	20,661	20,443	24,723	11,541	13,182	8,697	2,678	6,019	
35 – 39	303,720	143,661	160,059	221,887	105,120	116,767	34,512	16,955	17,557	33,661	16,330	17,331	13,660	5,256	8,404	
40 – 44	303,640	145,974	157,666	224,416	105,892	118,524	29,543	14,169	15,374	34,181	18,881	15,300	15,500	7,032	8,468	
45 – 49	307,838	149,811	158,027	229,736	109,048	120,688	32,821	15,807	17,014	30,480	17,731	12,749	14,801	7,225	7,576	
50 – 54	308,965	153,908	155,057	229,401	112,715	116,686	41,235	20,212	21,023	27,280	15,181	12,099	11,049	5,800	5,249	
55 – 59	304,390	152,528	151,862	232,490	115,822	116,668	40,637	20,185	20,452	23,858	12,572	11,286	7,405	3,949	3,456	
60 – 64	271,688	134,928	136,760	216,752	107,316	109,436	31,742	15,577	16,165	18,500	9,365	9,135	4,694	2,670	2,024	
65 – 69	212,101	103,758	108,343	174,682	85,687	88,995	20,922	9,762	11,160	13,432	6,543	6,889	3,065	1,766	1,299	
70 – 74	135,546	64,029	71,517	113,955	53,792	60,163	12,011	5,518	6,493	7,788	3,652	4,136	1,792	1,067	725	
75 – 79	93,327	41,288	52,039	80,247	35,684	44,563	7,193	3,023	4,170	4,838	2,052	2,786	1,049	529	520	
80 – 84	57,103	23,779	33,324	48,056	20,059	27,997	5,131	2,107	3,024	3,178	1,280	1,898	738	333	405	
85 & Over	49,777	17,005	32,772	42,687	13,825	28,862	3,484	1,366	2,118	2,888	1,533	1,355	718	281	437	

Table A1.4 Singapore Residents by Age Group and Sex, June 1980 – June 2018

Age Group (Years)												Number
	1980	1985	1990	1991	1992	1993	1994	1995	1996	1997	1998	1999
	Total											
Total	2,282,125	2,482,615	2,735,868	2,794,704	2,849,754	2,904,547	2,959,350	3,013,515	3,068,132	3,123,403	3,180,018	3,229,681
0 – 4	185,840	203,346	224,049	235,519	245,751	248,771	247,022	248,089	245,148	243,259	240,072	232,614
5 – 9	216,630	192,039	205,628	205,807	204,724	210,359	223,824	230,583	242,270	253,311	257,440	256,149
10 – 14	228,146	219,364	198,476	201,155	202,170	206,698	207,032	209,583	209,322	208,388	214,443	228,191
15 – 19	270,536	227,897	223,305	218,157	213,331	204,085	200,002	199,898	202,379	203,429	208,282	208,600
20 – 24	272,178	271,686	238,987	234,658	234,805	237,867	239,253	237,425	231,764	226,764	217,260	213,031
25 – 29	232,795	285,241	290,940	289,839	286,490	281,789	273,264	267,010	263,481	264,769	268,517	270,217
30 – 34	194,250	244,604	298,323	304,022	306,029	307,731	309,334	308,824	309,094	306,773	304,104	296,867
35 – 39	124,696	200,017	255,993	269,191	281,688	291,778	300,133	307,434	313,266	315,944	319,208	322,289
40 – 44	124,089	126,919	206,063	224,210	231,002	240,317	250,783	260,994	273,686	286,259	296,755	305,241
45 – 49	102,962	121,343	128,439	129,004	147,384	166,332	183,764	208,085	225,769	232,426	241,863	252,282
50 – 54	90,174	101,945	118,092	126,490	131,902	133,399	133,810	128,066	128,497	146,576	165,341	182,738
55 – 59	69,447	87,264	100,102	101,397	101,228	103,679	110,127	115,530	123,752	129,003	130,334	130,631
60 – 64	58,449	65,302	83,021	85,729	87,393	89,063	91,308	95,326	96,790	96,766	99,178	105,370
65 – 69	48,422	52,297	59,896	61,988	65,005	68,521	72,439	76,091	78,589	80,324	82,118	84,391
70 – 74	32,753	40,671	45,047	45,868	46,787	47,987	49,283	50,597	52,958	56,176	59,856	63,592
75 – 79	18,320	—	32,336	32,475	32,802	32,968	33,406	34,178	34,657	35,441	36,422	37,951
80 – 84	7,905	42,684*	17,526	18,856	20,031	20,950	21,460	21,689	21,751	21,859	22,095	22,345
85 & Over	4,533	—	9,645	10,339	11,231	12,252	13,107	14,116	14,957	15,936	16,731	17,182

* Data refer to age group 75 years & over.

Table A1.4 Singapore Residents by Age Group and Sex, June 1980 – June 2018 (cont'd)

Age Group (Years)	Number									
	2000	2001	2002	2003	2004	2005	2006	2007	2008	2009
	Total									
Total	3,273,363	3,325,902	3,382,944	3,366,891	3,413,266	3,467,814	3,525,894	3,583,082	3,642,659	3,733,876
0 – 4	225,705	222,991	217,798	209,903	204,819	199,529	194,479	193,626	193,889	197,788
5 – 9	256,574	254,077	253,192	247,044	240,517	237,237	235,204	229,541	223,622	221,435
10 – 14	235,352	246,972	257,692	259,124	257,283	258,553	256,482	255,292	253,796	248,628
15 – 19	211,286	210,903	209,687	214,074	227,417	234,921	246,547	257,298	262,856	262,775
20 – 24	212,236	214,636	216,313	215,412	215,217	218,951	219,631	218,485	225,385	241,753
25 – 29	267,161	262,754	262,720	250,878	246,713	247,799	251,659	254,523	263,114	274,308
30 – 34	290,290	286,690	289,184	287,304	290,489	293,414	293,251	294,453	289,817	297,240
35 – 39	322,621	322,878	320,753	310,643	302,908	299,153	298,203	301,973	307,243	317,311
40 – 44	312,420	317,996	320,863	318,282	321,057	321,472	323,017	321,049	317,363	312,983
45 – 49	262,201	274,569	286,738	292,791	300,671	307,546	312,858	315,552	318,078	322,497
50 – 54	206,657	223,842	230,367	233,180	244,110	254,168	266,994	279,220	289,189	297,383
55 – 59	125,061	125,449	143,175	157,894	174,788	197,803	214,601	220,983	229,356	239,947
60 – 64	110,503	118,506	123,438	121,724	122,736	117,575	118,242	135,501	153,161	169,696
65 – 69	88,305	89,676	89,587	89,883	96,007	101,088	108,837	113,757	115,185	116,258
70 – 74	66,948	69,048	70,642	70,002	72,485	76,545	78,317	78,631	81,307	87,428
75 – 79	39,644	42,501	45,830	42,863	47,875	51,601	54,413	56,732	59,001	61,490
80 – 84	22,876	23,897	25,213	25,783	26,864	27,879	29,443	31,519	33,882	37,143
85 & Over	17,523	18,517	19,752	20,107	21,310	22,580	23,716	24,947	26,415	27,813

Note: Data from 2003 onwards exclude residents who have been away from Singapore for a continuous period of 12 months or longer as at the reference period.

Table A1.4 Singapore Residents by Age Group and Sex, June 1980 – June 2018 (cont'd)

Age Group (Years)	Number								
	2010	2011	2012	2013	2014	2015	2016	2017	2018
	Total								
Total	3,771,721	3,789,251	3,818,205	3,844,751	3,870,739	3,902,690	3,933,559	3,965,796	3,994,283
0 – 4	194,432	188,249	186,673	183,295	181,369	183,575	187,160	187,653	185,528
5 – 9	215,675	208,119	206,324	205,704	205,790	204,452	201,509	200,575	199,066
10 – 14	244,302	240,536	233,320	226,244	220,796	214,388	207,495	206,253	206,530
15 – 19	263,750	260,738	258,861	255,066	247,337	242,902	239,771	232,973	226,520
20 – 24	247,190	255,069	264,506	266,889	263,918	264,127	260,854	259,072	255,516
25 – 29	272,639	262,606	254,582	255,615	265,659	271,030	279,988	290,198	291,631
30 – 34	298,687	297,555	295,396	296,870	292,287	290,619	285,544	279,340	281,397
35 – 39	320,024	316,161	313,970	305,503	302,029	301,067	301,998	300,956	303,720
40 – 44	309,441	306,614	308,823	312,581	316,023	316,755	313,445	311,484	303,640
45 – 49	323,459	323,991	320,925	316,336	308,533	303,413	301,183	303,457	307,838
50 – 54	303,044	308,130	310,376	312,988	315,503	315,091	315,598	312,814	308,965
55 – 59	248,696	260,678	271,817	281,069	288,392	295,063	299,591	301,678	304,390
60 – 64	191,995	208,160	213,996	222,154	231,502	240,493	251,853	262,651	271,688
65 – 69	111,511	112,396	128,879	145,817	161,198	182,425	198,020	203,969	212,101
70 – 74	92,618	100,073	104,414	105,746	106,815	102,631	103,796	119,494	135,546
75 – 79	65,178	66,909	67,675	70,619	76,294	81,211	87,955	91,953	93,327
80 – 84	39,839	42,145	44,115	46,199	48,418	51,785	53,556	54,341	57,103
85 & Over	29,241	31,122	33,553	36,056	38,876	41,663	44,243	46,935	49,777

Note: Data from 2003 onwards exclude residents who have been away from Singapore for a continuous period of 12 months or longer as at the reference period.

Table A1.4 Singapore Residents by Age Group and Sex, June 1980 – June 2018 (cont'd)

Age Group (Years)												Number
	1980	1985	1990	1991	1992	1993	1994	1995	1996	1997	1998	1999
	Males											
Total	1,159,011	1,258,464	1,386,291	1,414,307	1,439,063	1,464,223	1,489,180	1,514,015	1,540,018	1,565,750	1,591,816	1,614,804
0 – 4	96,694	105,542	116,014	121,913	126,806	128,483	127,478	128,032	126,375	125,835	123,898	120,308
5 – 9	112,015	99,654	106,723	107,046	106,294	108,966	115,808	119,331	125,239	130,512	132,788	132,013
10 – 14	116,841	113,493	102,654	104,034	104,741	107,299	107,508	108,670	108,755	108,056	110,977	117,936
15 – 19	139,250	116,829	115,214	112,489	109,940	105,176	103,187	103,121	104,381	105,003	107,626	107,777
20 – 24	139,868	138,585	121,601	118,824	118,217	119,113	119,711	118,792	116,130	113,576	108,535	106,432
25 – 29	118,027	145,632	147,751	146,404	143,986	140,995	135,450	131,308	128,973	129,020	130,263	130,968
30 – 34	97,817	123,902	152,133	154,828	155,296	155,608	155,684	154,906	154,607	152,953	151,047	146,312
35 – 39	62,317	100,859	130,423	137,016	143,278	147,994	151,809	155,495	158,467	159,515	161,001	162,187
40 – 44	62,133	63,731	104,452	113,672	117,088	121,914	127,357	132,331	138,535	144,845	149,792	153,861
45 – 49	52,117	61,023	64,792	65,353	74,612	84,040	92,899	105,077	113,906	117,197	122,140	127,638
50 – 54	46,536	51,296	59,522	63,409	65,828	66,585	66,989	64,130	64,546	73,673	82,934	91,772
55 – 59	35,806	44,245	49,910	50,531	50,580	51,736	54,818	57,559	61,248	63,558	64,250	64,589
60 – 64	29,162	32,948	41,095	42,376	43,111	44,040	45,026	46,606	47,365	47,409	48,562	51,499
65 – 69	23,377	25,013	29,391	30,427	31,793	33,415	35,045	36,600	37,736	38,577	39,556	40,484
70 – 74	15,207	18,597	20,513	21,013	21,579	22,123	22,938	23,848	24,993	26,522	28,188	29,691
75 – 79	7,750	—	13,899	13,879	13,987	14,091	14,296	14,624	14,874	15,296	15,707	16,561
80 – 84	2,835	17,118*	7,028	7,632	8,075	8,375	8,565	8,609	8,561	8,541	8,614	8,710
85 & Over	1,259	—	3,176	3,463	3,853	4,270	4,613	4,981	5,327	5,663	5,938	6,067

* Data refer to age group 75 years & over.

Table A1.4 Singapore Residents by Age Group and Sex, June 1980 – June 2018 (cont'd)

Age Group (Years)	Number									
	2000	2001	2002	2003	2004	2005	2006	2007	2008	2009
	Males									
Total	1,634,667	1,658,558	1,684,295	1,673,401	1,695,031	1,721,139	1,748,242	1,775,477	1,802,992	1,844,732
0 – 4	116,756	115,533	112,705	108,553	105,608	102,678	99,730	99,091	99,147	100,699
5 – 9	132,200	130,786	130,717	127,297	124,236	122,334	121,432	118,360	115,186	113,683
10 – 14	121,639	127,455	132,502	133,412	132,324	132,959	131,748	131,405	130,128	127,531
15 – 19	109,002	108,928	108,100	110,336	117,071	120,893	126,649	131,582	134,000	133,454
20 – 24	106,249	107,436	108,264	107,408	108,156	110,609	111,267	110,602	113,468	120,949
25 – 29	129,285	126,761	126,255	119,975	117,737	118,231	119,976	121,991	126,755	132,022
30 – 34	141,827	138,964	139,579	138,293	139,648	141,464	141,031	141,491	139,144	142,676
35 – 39	162,037	161,663	160,129	154,963	149,879	147,117	145,884	147,400	149,911	155,109
40 – 44	157,640	160,573	161,909	160,889	161,981	161,997	162,499	161,229	158,996	155,764
45 – 49	132,445	138,536	144,727	147,831	151,609	155,343	158,246	159,593	160,849	162,905
50 – 54	103,766	112,423	115,719	117,357	123,183	128,179	134,543	140,806	145,713	149,604
55 – 59	61,934	62,358	71,321	78,448	87,099	98,576	107,015	110,336	114,878	120,448
60 – 64	54,023	57,690	59,769	58,848	59,623	57,287	57,981	66,682	75,256	83,709
65 – 69	42,153	42,805	42,764	42,892	45,775	48,270	51,720	53,773	54,560	55,350
70 – 74	31,122	31,911	32,621	32,055	33,149	34,907	35,870	36,184	37,508	40,357
75 – 79	17,604	18,975	20,493	18,112	20,270	21,812	23,179	24,370	25,589	26,745
80 – 84	8,872	9,309	9,929	10,018	10,562	11,046	11,601	12,312	13,200	14,518
85 & Over	6,113	6,452	6,792	6,714	7,121	7,437	7,871	8,270	8,704	9,209

Note: Data from 2003 onwards exclude residents who have been away from Singapore for a continuous period of 12 months or longer as at the reference period.

Table A1.4 Singapore Residents by Age Group and Sex, June 1980 – June 2018 (cont'd)

Age Group (Years)	Number								
	2010	2011	2012	2013	2014	2015	2016	2017	2018
	Males								
Total	1,861,133	1,868,170	1,880,046	1,891,504	1,902,410	1,916,628	1,929,526	1,943,545	1,955,838
0 – 4	98,890	95,885	94,924	93,520	92,528	93,852	95,678	96,041	94,916
5 – 9	110,215	106,047	105,033	104,586	104,588	103,861	102,426	102,010	101,636
10 – 14	125,271	123,438	119,697	116,000	112,959	109,401	105,589	104,885	105,026
15 – 19	134,003	132,579	132,106	129,989	126,514	124,287	122,911	119,500	116,102
20 – 24	123,942	128,245	132,675	134,034	132,902	133,493	132,046	131,825	129,956
25 – 29	131,299	127,132	123,056	124,013	129,304	132,504	137,243	142,427	143,758
30 – 34	143,048	141,947	140,686	141,262	138,954	137,847	135,596	132,378	133,775
35 – 39	156,318	154,097	152,252	147,408	144,959	143,795	143,553	142,776	143,661
40 – 44	152,995	150,678	151,213	152,691	154,320	154,460	152,466	150,641	145,974
45 – 49	163,237	163,002	161,122	158,312	153,194	149,607	147,517	148,095	149,811
50 – 54	152,721	155,424	156,561	157,789	158,734	158,465	158,202	156,386	153,908
55 – 59	124,822	130,717	136,379	140,813	144,316	147,860	150,315	151,320	152,528
60 – 64	94,796	102,799	105,781	110,241	115,217	119,660	125,130	130,589	134,928
65 – 69	53,321	54,115	62,372	70,525	78,285	88,697	96,349	99,351	103,758
70 – 74	42,887	46,135	47,890	48,663	49,438	47,779	48,691	56,463	64,029
75 – 79	28,214	29,123	29,715	31,164	33,753	36,126	38,976	40,524	41,288
80 – 84	15,532	16,558	17,496	18,572	19,515	20,932	21,884	22,400	23,779
85 & Over	9,622	10,249	11,088	11,922	12,930	14,002	14,954	15,934	17,005

Note: Data from 2003 onwards exclude residents who have been away from Singapore for a continuous period of 12 months or longer as at the reference period.

Table A1.4 Singapore Residents by Age Group and Sex, June 1980 – June 2018 (cont'd)

Age Group (Years)												Number
	1980	1985	1990	1991	1992	1993	1994	1995	1996	1997	1998	1999
	Females											
Total	1,123,114	1,224,150	1,349,577	1,380,397	1,410,691	1,440,324	1,470,171	1,499,500	1,528,113	1,557,653	1,588,202	1,614,877
0 – 4	89,146	97,803	108,035	113,605	118,945	120,288	119,544	120,057	118,773	117,424	116,174	112,306
5 – 9	104,615	92,386	98,905	98,761	98,430	101,393	108,016	111,252	117,031	122,799	124,652	124,136
10 – 14	111,305	105,871	95,822	97,121	97,429	99,399	99,524	100,914	100,567	100,332	103,466	110,255
15 – 19	131,286	111,068	108,091	105,668	103,391	98,909	96,815	96,777	97,998	98,426	100,655	100,823
20 – 24	132,310	133,101	117,386	115,835	116,588	118,754	119,541	118,633	115,634	113,188	108,725	106,600
25 – 29	114,768	139,609	143,189	143,436	142,504	140,794	137,814	135,702	134,508	135,749	138,254	139,249
30 – 34	96,433	120,702	146,190	149,194	150,733	152,122	153,650	153,919	154,488	153,820	153,056	150,555
35 – 39	62,379	99,158	125,570	132,175	138,410	143,785	148,324	151,939	154,799	156,429	158,207	160,102
40 – 44	61,956	63,188	101,611	110,538	113,914	118,404	123,426	128,663	135,151	141,414	146,963	151,380
45 – 49	50,845	60,320	63,647	63,651	72,772	82,292	90,865	103,009	111,862	115,228	119,723	124,644
50 – 54	43,638	50,649	58,570	63,081	66,074	66,814	66,821	63,936	63,951	72,903	82,406	90,966
55 – 59	33,641	43,019	50,192	50,866	50,648	51,944	55,309	57,972	62,504	65,445	66,084	66,042
60 – 64	29,287	32,354	41,926	43,353	44,282	45,023	46,282	48,721	49,426	49,357	50,617	53,871
65 – 69	25,045	27,284	30,505	31,561	33,212	35,106	37,394	39,491	40,853	41,748	42,562	43,907
70 – 74	17,546	22,075	24,534	24,855	25,208	25,865	26,345	26,749	27,965	29,654	31,669	33,901
75 – 79	10,570	—	18,437	18,597	18,815	18,877	19,110	19,554	19,783	20,145	20,716	21,390
80 – 84	5,070	25,566*	10,498	11,225	11,956	12,575	12,895	13,080	13,189	13,318	13,481	13,635
85 & Over	3,274	—	6,469	6,876	7,378	7,982	8,494	9,136	9,630	10,273	10,792	11,115

* Data refer to age group 75 years & over.

Table A1.4 Singapore Residents by Age Group and Sex, June 1980 – June 2018 (cont'd)

Age Group (Years)	Number									
	2000	2001	2002	2003	2004	2005	2006	2007	2008	2009
	Females									
Total	1,638,696	1,667,344	1,698,649	1,693,490	1,718,235	1,746,675	1,777,652	1,807,605	1,839,667	1,889,144
0 – 4	108,949	107,458	105,093	101,350	99,211	96,851	94,749	94,535	94,742	97,089
5 – 9	124,374	123,291	122,475	119,747	116,281	114,903	113,772	111,181	108,436	107,752
10 – 14	113,713	119,517	125,190	125,712	124,959	125,594	124,734	123,887	123,668	121,097
15 – 19	102,284	101,975	101,587	103,738	110,346	114,028	119,898	125,716	128,856	129,321
20 – 24	105,987	107,200	108,049	108,004	107,061	108,342	108,364	107,883	111,917	120,804
25 – 29	137,876	135,993	136,465	130,903	128,976	129,568	131,683	132,532	136,359	142,286
30 – 34	148,463	147,726	149,605	149,011	150,841	151,950	152,220	152,962	150,673	154,564
35 – 39	160,584	161,215	160,624	155,680	153,029	152,036	152,319	154,573	157,332	162,202
40 – 44	154,780	157,423	158,954	157,393	159,076	159,475	160,518	159,820	158,367	157,219
45 – 49	129,756	136,033	142,011	144,960	149,062	152,203	154,612	155,959	157,229	159,592
50 – 54	102,891	111,419	114,648	115,823	120,927	125,989	132,451	138,414	143,476	147,779
55 – 59	63,127	63,091	71,854	79,446	87,689	99,227	107,586	110,647	114,478	119,499
60 – 64	56,480	60,816	63,669	62,876	63,113	60,288	60,261	68,819	77,905	85,987
65 – 69	46,152	46,871	46,823	46,991	50,232	52,818	57,117	59,984	60,625	60,908
70 – 74	35,826	37,137	38,021	37,947	39,336	41,638	42,447	42,447	43,799	47,071
75 – 79	22,040	23,526	25,337	24,751	27,605	29,789	31,234	32,362	33,412	34,745
80 – 84	14,004	14,588	15,284	15,765	16,302	16,833	17,842	19,207	20,682	22,625
85 & Over	11,410	12,065	12,960	13,393	14,189	15,143	15,845	16,677	17,711	18,604

Note: Data from 2003 onwards exclude residents who have been away from Singapore for a continuous period of 12 months or longer as at the reference period.

Table A1.4 Singapore Residents by Age Group and Sex, June 1980 – June 2018 (cont'd)

Age Group (Years)	Number								
	2010	2011	2012	2013	2014	2015	2016	2017	2018
	Females								
Total	1,910,588	1,921,081	1,938,159	1,953,247	1,968,329	1,986,062	2,004,033	2,022,251	2,038,445
0 – 4	95,542	92,364	91,749	89,775	88,841	89,723	91,482	91,612	90,612
5 – 9	105,460	102,072	101,291	101,118	101,202	100,591	99,083	98,565	97,430
10 – 14	119,031	117,098	113,623	110,244	107,837	104,987	101,906	101,368	101,504
15 – 19	129,747	128,159	126,755	125,077	120,823	118,615	116,860	113,473	110,418
20 – 24	123,248	126,824	131,831	132,855	131,016	130,634	128,808	127,247	125,560
25 – 29	141,340	135,474	131,526	131,602	136,355	138,526	142,745	147,771	147,873
30 – 34	155,639	155,608	154,710	155,608	153,333	152,772	149,948	146,962	147,622
35 – 39	163,706	162,064	161,718	158,095	157,070	157,272	158,445	158,180	160,059
40 – 44	156,446	155,936	157,610	159,890	161,703	162,295	160,979	160,843	157,666
45 – 49	160,222	160,989	159,803	158,024	155,339	153,806	153,666	155,362	158,027
50 – 54	150,323	152,706	153,815	155,199	156,769	156,626	157,396	156,428	155,057
55 – 59	123,874	129,961	135,438	140,256	144,076	147,203	149,276	150,358	151,862
60 – 64	97,199	105,361	108,215	111,913	116,285	120,833	126,723	132,062	136,760
65 – 69	58,190	58,281	66,507	75,292	82,913	93,728	101,671	104,618	108,343
70 – 74	49,731	53,938	56,524	57,083	57,377	54,852	55,105	63,031	71,517
75 – 79	36,964	37,786	37,960	39,455	42,541	45,085	48,979	51,429	52,039
80 – 84	24,307	25,587	26,619	27,627	28,903	30,853	31,672	31,941	33,324
85 & Over	19,619	20,873	22,465	24,134	25,946	27,661	29,289	31,001	32,772

Note: Data from 2003 onwards exclude residents who have been away from Singapore for a continuous period of 12 months or longer as at the reference period.

Table A1.5 Singapore Residents Aged 15 Years and Over by Marital Status and Sex, 1980 – 2017

Year	Total	Single	Married	Widowed	Divorced/ Separated
Total ('000)					
1980	1,651.5	674.1	864.6	97.1	15.8
1985	1,866.7	726.6	1,020.1	99.2	20.8
1990	2,078.8	747.2	1,176.4	127.3	27.9
1991	2,153.7	760.1	1,240.0	121.3	32.3
1992	2,204.9	774.8	1,269.0	128.3	32.8
1993	2,242.9	773.7	1,310.0	124.7	34.5
1994	2,280.7	762.5	1,349.6	133.1	35.4
1995	2,304.9	756.6	1,383.6	125.7	38.9
1996	2,357.2	750.5	1,428.3	136.5	41.9
1997	2,413.4	766.6	1,478.6	128.4	39.8
1998	2,449.7	767.5	1,510.0	133.8	38.4
1999	2,490.1	769.3	1,528.7	144.9	47.1
2000	2,494.6	760.4	1,543.2	129.2	61.8
2001	2,554.0	774.3	1,576.2	145.1	58.4
2002	2,621.2	797.2	1,622.4	143.3	58.3
2003	2,698.0	825.2	1,660.3	150.7	61.7
2004	2,739.8	844.1	1,678.7	150.8	66.2
2005	2,770.3	858.1	1,700.5	135.3	76.3
2006	2,892.8	903.3	1,757.6	150.3	81.7
2007	2,944.6	918.4	1,787.1	155.6	83.6
2008	2,938.8	918.7	1,783.7	146.9	89.5
2009	3,034.8	957.6	1,831.3	152.7	93.2
2010	3,105.7	1,000.5	1,844.6	157.6	103.1
2011	3,148.7	1,012.0	1,875.9	157.7	103.0
2012	3,183.0	1,022.6	1,899.0	152.3	109.2
2013	3,205.9	1,029.3	1,911.5	158.0	107.2
2014	3,259.8	1,048.1	1,940.1	161.1	110.6
2015	3,275.9	1,034.5	1,945.6	172.1	123.6
2016	3,318.5	1,049.2	1,974.7	174.6	119.9
2017	3,353.2	1,034.7	2,018.4	180.2	119.9

Table A1.5 Singapore Residents Aged 15 Years and Over by Marital Status and Sex, 1980 – 2017 (cont'd)

Year	Total	Single	Married	Widowed	Divorced/ Separated
Males ('000)					
1980	833.5	375.8	435.9	16.0	5.7
1985	929.8	400.1	506.5	16.2	7.0
1990	1,045.6	422.6	586.7	26.1	10.2
1991	1,077.8	424.9	621.6	20.1	11.1
1992	1,098.2	431.6	633.4	22.4	10.8
1993	1,121.1	432.3	657.4	20.6	10.7
1994	1,133.7	425.8	674.7	21.7	11.4
1995	1,146.6	421.6	692.2	20.0	12.7
1996	1,165.0	409.5	717.2	23.9	14.4
1997	1,195.9	423.6	737.8	21.0	13.5
1998	1,204.3	417.7	751.1	22.7	12.8
1999	1,229.2	420.2	768.5	24.4	16.1
2000	1,229.8	413.3	771.0	22.6	22.9
2001	1,254.3	418.5	793.1	23.2	19.4
2002	1,286.6	428.7	814.2	23.6	20.1
2003	1,323.1	441.8	835.7	24.5	21.2
2004	1,343.4	453.0	846.8	22.5	21.1
2005	1,357.4	460.7	847.0	21.1	28.5
2006	1,419.0	482.7	883.5	24.2	28.8
2007	1,438.3	487.5	894.7	26.4	29.7
2008	1,437.2	488.9	896.3	22.7	29.3
2009	1,477.5	505.1	913.3	26.6	32.4
2010	1,517.4	527.1	928.4	24.9	37.1
2011	1,534.2	529.6	944.3	25.7	34.6
2012	1,550.0	534.7	952.2	25.7	37.5
2013	1,560.9	535.1	963.1	25.7	37.0
2014	1,583.9	538.5	980.8	27.3	37.3
2015	1,589.6	533.2	984.7	28.9	42.7
2016	1,607.5	539.7	993.9	29.9	44.1
2017	1,630.1	531.1	1,026.3	31.7	40.9

Table A1.5 Singapore Residents Aged 15 Years and Over by Marital Status and Sex, 1980 – 2017 (cont'd)

Year	Total	Single	Married	Widowed	Divorced/ Separated
Females ('000)					
1980	818.0	298.3	428.7	81.1	10.1
1985	936.9	326.5	513.7	83.0	13.7
1990	1,033.2	324.6	589.7	101.3	17.7
1991	1,076.0	335.2	618.4	101.2	21.1
1992	1,106.7	343.2	635.6	105.9	22.0
1993	1,121.9	341.4	652.6	104.2	23.8
1994	1,146.9	336.7	674.8	111.4	24.0
1995	1,158.3	335.0	691.3	105.8	26.2
1996	1,192.1	340.9	711.1	112.6	27.4
1997	1,217.5	343.0	740.8	107.5	26.3
1998	1,245.3	349.8	758.9	111.1	25.5
1999	1,260.9	349.1	760.2	120.5	31.0
2000	1,264.9	347.0	772.3	106.7	38.9
2001	1,299.7	355.8	783.0	122.0	39.0
2002	1,334.7	368.6	808.2	119.7	38.2
2003	1,374.8	383.4	824.6	126.2	40.5
2004	1,396.4	391.1	831.9	128.2	45.1
2005	1,412.9	397.4	853.5	114.2	47.8
2006	1,473.7	420.6	874.1	126.1	52.9
2007	1,506.4	430.9	892.4	129.1	53.9
2008	1,501.6	429.8	887.4	124.2	60.1
2009	1,557.3	452.4	918.0	126.0	60.8
2010	1,588.3	473.4	916.3	132.7	66.0
2011	1,614.5	482.4	931.6	132.0	68.4
2012	1,633.0	487.9	946.8	126.7	71.7
2013	1,645.0	494.1	948.4	132.3	70.2
2014	1,675.9	509.6	959.2	133.7	73.3
2015	1,686.3	501.3	960.9	143.2	80.9
2016	1,711.0	509.6	980.8	144.7	75.9
2017	1,723.1	503.5	992.2	148.5	78.9

Table A1.6 Singapore Residents Aged 20 Years and Over by Marital Status, Age Group and Sex, 2017

Marital Status	20 – 29	30 – 39	40 – 49	50 – 59	60 – 69	70 & Over
Total ('000)						
Total	500.6	570.2	634.5	592.8	473.8	335.4
Single	420.5	143.3	88.3	74.0	47.1	15.8
Married	77.8	412.2	510.5	467.2	358.0	192.7
Widowed	0.1	0.8	4.5	15.3	43.0	116.5
Divorced/Separated	2.2	13.9	31.2	36.4	25.8	10.4
Males ('000)						
Total	256.0	267.7	306.0	296.4	229.9	146.3
Single	227.3	76.3	40.7	34.2	19.2	5.9
Married	28.1	186.2	254.0	247.9	193.5	116.5
Widowed	0.0	0.1	0.9	2.5	8.0	20.3
Divorced/Separated	0.7	5.1	10.4	11.9	9.2	3.6
Females ('000)						
Total	244.6	302.4	328.4	296.4	243.9	189.2
Single	193.2	67.0	47.6	39.9	27.9	9.9
Married	49.7	226.0	256.4	219.3	164.4	76.2
Widowed	0.1	0.7	3.6	12.8	35.0	96.3
Divorced/Separated	1.6	8.8	20.8	24.4	16.6	6.8

Table A1.7 Proportion of Singles Among Residents Aged 20-49 Years by Age Group and Sex, 1980 – 2017

Year	20 – 24 Years	25 – 29 Years	30 – 34 Years	35 – 39 Years	40 – 44 Years	45 – 49 Years
Males (Per Cent)						
1980	92.1	54.8	21.3	10.5	8.1	6.4
1985	94.3	63.2	28.6	11.9	6.7	5.2
1990	94.2	64.1	34.0	18.1	10.9	8.5
1991	95.5	66.7	32.7	16.0	9.0	6.5
1992	95.5	66.9	34.6	17.8	10.1	7.3
1993	95.8	68.4	35.8	17.9	10.6	6.3
1994	96.0	66.7	32.8	19.1	11.1	7.1
1995	96.2	67.0	33.6	20.0	11.9	8.2
1996	95.7	66.0	30.5	18.9	12.4	7.9
1997	95.8	67.4	31.4	18.9	14.3	9.0
1998	96.5	69.7	30.4	20.2	13.1	9.3
1999	97.2	66.9	30.9	20.3	14.5	9.8
2000	95.2	64.2	30.7	19.7	14.8	10.5
2001	96.8	66.8	30.5	17.4	14.9	11.4
2002	97.8	70.1	33.2	19.1	14.8	11.8
2003	97.4	70.0	33.0	20.4	16.0	12.1
2004	97.8	73.0	33.2	17.6	14.9	13.1
2005	96.3	70.6	33.9	19.6	15.2	12.8
2006	97.3	74.7	35.3	19.1	15.2	12.7
2007	97.4	75.0	34.2	18.9	14.9	12.4
2008	97.4	74.5	35.1	20.0	14.5	12.8
2009	97.7	76.5	36.5	18.8	15.0	12.3
2010	97.6	74.6	37.1	20.4	15.3	13.2
2011	98.7	77.0	38.1	20.1	14.6	12.1
2012	98.3	81.5	38.6	18.8	13.0	12.5
2013	98.4	80.8	39.6	20.9	15.1	12.1
2014	98.8	82.5	38.8	21.6	15.1	12.6
2015	98.8	80.2	37.5	20.6	15.4	12.9
2016	98.4	78.5	37.7	21.2	14.6	12.6
2017	98.5	78.8	37.8	20.5	14.5	12.0

Table A1.7 Proportion of Singles Among Residents Aged 20-49 Years by Age Group and Sex, 1980 – 2017 (cont'd)

Year	20 – 24 Years	25 – 29 Years	30 – 34 Years	35 – 39 Years	40 – 44 Years	45 – 49 Years
	Females (Per Cent)					
1980	73.7	33.6	16.6	8.5	5.9	4.1
1985	80.1	41.6	19.3	11.7	6.2	4.5
1990	78.5	39.3	20.9	14.8	11.5	7.3
1991	81.7	40.7	20.7	13.9	11.0	7.2
1992	82.2	41.9	21.2	13.9	11.6	7.2
1993	84.5	42.1	21.0	14.2	10.4	8.0
1994	82.8	40.1	19.8	13.8	12.0	8.3
1995	83.6	40.6	20.0	14.9	12.8	10.7
1996	82.9	39.9	20.7	14.7	11.8	9.7
1997	84.6	41.2	19.1	14.4	12.4	11.6
1998	86.0	41.7	19.8	14.9	13.7	12.8
1999	85.4	40.9	18.3	14.4	13.7	13.3
2000	83.8	40.2	19.5	15.1	13.6	12.5
2001	86.1	41.5	19.1	14.2	14.0	12.7
2002	88.4	46.2	19.5	13.8	14.3	12.3
2003	88.3	45.0	20.8	16.8	13.8	13.0
2004	88.1	48.5	20.8	14.6	12.7	12.0
2005	86.5	46.3	22.1	15.0	14.3	13.3
2006	89.0	52.1	22.2	15.9	12.4	13.2
2007	88.7	52.2	22.3	15.1	12.8	12.5
2008	91.1	51.7	24.4	15.3	12.3	11.6
2009	92.1	54.3	23.3	15.9	12.8	12.2
2010	91.8	54.0	25.1	17.1	14.1	12.8
2011	93.4	57.6	25.0	16.8	14.1	12.6
2012	94.4	59.7	25.6	16.5	12.2	13.0
2013	94.9	62.4	27.0	18.0	13.8	13.3
2014	96.5	66.0	26.1	18.8	15.3	13.5
2015	95.6	63.0	25.5	17.0	15.3	14.5
2016	95.2	64.0	26.5	17.5	15.0	12.9
2017	94.7	64.6	27.7	17.3	14.9	14.1

Table A1.8 Proportion of Singles Among Residents Aged 30-49 Years by Age Group, Highest Qualification Attained and Sex, 1990 – 2017

Year	30 – 39 Years					40 – 49 Years				
	Below Secondary	Secondary	Post-Secondary (Non-Tertiary)	Diploma & Professional Qualification	University	Below Secondary	Secondary	Post-Secondary (Non-Tertiary)	Diploma & Professional Qualification	University
	Males (Per Cent)									
1990	29.6	24.6	22.9	20.9	22.1	11.8	7.5	8.5	4.7	5.2
1995	32.5	23.7	22.7	21.7	23.2	13.6	8.2	7.1	5.2	6.0
2000	32.3	22.6	22.6	21.6	21.2	17.4	11.4	9.3	7.5	6.5
2001	29.3	21.8	20.8	19.6	21.5	17.8	11.0	11.2	7.6	6.9
2002	31.2	26.2	26.9	23.8	20.2	18.1	11.5	11.6	8.3	7.0
2003	32.9	26.4	25.1	24.3	23.0	19.5	11.6	12.1	10.2	6.9
2004	30.5	24.3	24.1	26.8	22.1	19.3	13.4	11.1	7.4	7.6
2005	33.5	27.4	25.7	25.7	23.4	20.4	12.9	10.5	9.5	7.8
2006	38.4	28.0	24.3	27.9	21.9	19.8	13.0	12.7	9.0	7.2
2007	33.8	26.5	30.0	25.7	22.8	19.1	12.5	12.4	8.3	9.8
2008	35.7	28.7	24.4	26.8	24.5	20.0	11.8	14.3	10.0	9.5
2009	34.9	28.3	30.3	29.1	23.7	19.4	13.2	13.5	11.6	8.9
2010	32.7	30.5	30.1	29.1	25.8	20.4	14.6	14.2	11.1	9.7
2011	30.6	30.3	30.7	31.7	25.5	21.8	14.0	12.0	11.1	8.4
2012	33.7	31.5	31.6	28.7	25.5	20.0	13.1	13.0	11.9	8.6
2013	38.1	30.3	31.8	30.9	27.5	21.3	14.8	13.7	10.9	10.4
2014	39.3	31.6	33.0	32.4	26.8	21.9	15.6	14.0	13.1	10.6
2015	34.2	33.2	29.3	30.5	26.1	22.5	16.2	15.2	11.8	11.2
2016	36.8	31.5	29.2	29.1	27.6	19.9	16.9	15.7	12.0	10.7
2017	38.2	31.1	30.5	27.0	27.2	21.8	17.6	16.0	12.1	9.8

Table A1.8 Proportion of Singles Among Residents Aged 30-49 Years by Age Group, Highest Qualification Attained and Sex, 1990 – 2017 (cont'd)

Year	30 – 39 Years					40 – 49 Years					
	Below Secondary	Secondary	Post-Secondary (Non-Tertiary)	Diploma & Professional Qualification	University	Below Secondary	Secondary	Post-Secondary (Non-Tertiary)	Diploma & Professional Qualification	University	
	Females (Per Cent)										
1990	12.9	21.9	27.3	29.3	28.9	7.1	16.7	19.1	16.6	20.2	
1995	11.8	17.7	23.7	26.3	28.1	8.1	14.9	21.2	23.2	21.4	
2000	11.4	15.2	19.3	23.4	25.0	8.5	15.0	16.9	23.5	22.1	
2001	11.1	15.3	18.9	21.6	22.6	8.9	15.4	17.9	24.7	22.7	
2002	10.8	15.3	20.9	19.2	21.7	8.8	15.5	18.2	23.1	19.9	
2003	12.6	16.2	22.0	24.7	23.7	9.5	14.5	17.9	21.3	19.8	
2004	10.7	14.9	19.3	22.1	23.3	8.7	13.0	15.8	18.5	18.1	
2005	11.3	15.1	17.3	22.2	24.6	9.4	13.4	16.6	21.2	21.6	
2006	12.9	14.0	20.8	23.0	23.8	9.7	12.3	15.2	19.8	17.0	
2007	11.2	14.6	19.6	22.5	22.3	9.1	11.6	15.9	15.5	20.7	
2008	12.4	14.0	19.3	20.5	25.2	7.8	11.3	13.9	14.2	18.7	
2009	12.3	16.0	18.6	23.2	21.8	8.7	13.2	12.7	14.7	16.2	
2010	10.6	15.1	19.4	23.7	24.6	9.0	11.8	14.4	17.6	18.8	
2011	12.8	16.7	18.1	22.1	23.6	9.8	10.7	14.6	17.0	17.6	
2012	13.7	14.5	18.3	21.3	24.2	8.7	11.8	10.9	15.3	16.0	
2013	10.3	15.8	22.1	22.4	25.9	9.0	11.2	14.0	17.1	16.9	
2014	14.4	14.3	21.3	23.3	25.2	10.8	12.4	14.7	16.6	16.7	
2015	12.3	13.1	17.6	22.0	24.1	10.1	11.1	15.4	15.8	19.6	
2016	13.0	16.8	18.0	21.3	24.7	8.8	10.6	10.3	17.7	17.6	
2017	11.2	15.7	15.5	22.7	25.1	8.7	11.0	14.2	15.5	18.2	

Table A1.9 Singapore Residents Aged 25 Years and Over by Highest Qualification Attained, Age Group and Sex, 2017

Highest Qualification Attained	Total	25 – 29	30 – 34	35 – 39	40 – 44	45 – 49	50 – 54	55 – 59	60 – 64	65 & Over
Total ('000)										
Total	2,846.0	242.3	262.3	305.7	320.0	313.7	307.8	285.0	261.7	547.5
Below Secondary	813.8	7.6	11.1	18.7	32.4	47.6	90.7	106.1	126.8	372.9
Secondary	488.8	18.3	23.9	35.5	46.0	61.8	74.0	76.9	64.9	87.6
Post-Secondary (Non-Tertiary)	253.5	24.4	23.5	22.7	28.3	33.8	32.6	29.3	26.9	32.1
Diploma & Professional Qualification	415.9	61.2	55.4	67.7	66.6	56.1	39.2	28.8	18.0	23.0
University	874.0	130.8	148.5	161.2	146.9	114.4	71.4	43.9	25.1	31.9
Males ('000)										
Total	1,363.3	118.4	122.4	144.3	154.8	151.0	153.6	142.7	128.4	247.7
Below Secondary	349.0	3.3	4.3	7.1	13.2	19.5	43.8	53.3	57.3	147.1
Secondary	216.9	8.9	10.6	15.7	18.2	26.4	30.8	32.6	28.5	45.3
Post-Secondary (Non-Tertiary)	135.4	16.1	13.7	11.6	14.4	16.5	16.1	13.7	15.1	18.2
Diploma & Professional Qualification	208.5	31.5	26.8	33.3	31.1	25.7	20.3	14.8	10.9	14.3
University	453.4	58.6	67.0	76.6	77.9	63.0	42.6	28.3	16.7	22.7
Females ('000)										
Total	1,482.6	124.0	140.0	161.4	165.2	162.6	154.1	142.2	133.3	299.8
Below Secondary	464.7	4.2	6.8	11.6	19.1	28.1	46.8	52.8	69.4	225.8
Secondary	271.9	9.4	13.2	19.7	27.7	35.4	43.2	44.3	36.5	42.3
Post-Secondary (Non-Tertiary)	118.2	8.4	9.8	11.1	13.9	17.3	16.5	15.5	11.9	13.9
Diploma & Professional Qualification	207.3	29.7	28.6	34.4	35.5	30.4	18.9	14.0	7.1	8.6
University	420.5	72.2	81.5	84.6	68.9	51.4	28.7	15.6	8.4	9.2

Note: Data pertain to residents who are not attending educational institutions as full-time students. The data include those who are upgrading their qualifications through part-time courses while working.

Table A1.10 Singapore Residents Aged 25 Years and Over by Highest Qualification Attained and Sex, 1990 – 2017

Year	Total	Below Secondary	Secondary	Post-Secondary (Non-Tertiary)	Diploma & Professional Qualification	University
Total ('000)						
1990	1,622.3	1,027.1	382.5	76.7	59.1	77.0
1991	1,679.3	1,026.2	397.3	100.4	67.2	88.2
1992	1,730.6	1,028.3	408.8	108.5	79.7	105.4
1993	1,768.4	1,034.0	417.7	111.6	83.8	121.4
1994	1,816.8	1,030.3	438.9	120.0	95.1	132.5
1995	1,860.9	976.8	488.4	146.1	108.8	140.8
1996	1,916.4	1,019.3	475.4	127.3	121.6	172.7
1997	1,969.7	1,041.7	470.6	129.3	133.3	194.8
1998	2,020.8	1,023.5	493.3	132.1	151.6	220.3
1999	2,067.3	1,027.9	501.9	135.9	163.8	237.9
2000	2,074.0	939.6	496.9	185.3	202.3	249.9
2001	2,126.9	997.2	511.7	139.4	189.7	288.9
2002	2,198.9	1,004.9	528.3	145.5	196.6	323.5
2003	2,263.0	1,015.9	516.3	146.6	216.5	367.7
2004	2,282.4	1,004.9	503.3	146.2	231.2	396.9
2005	2,308.5	937.6	487.8	210.7	267.8	404.6
2006	2,408.6	993.7	529.8	152.1	261.1	471.9
2007	2,448.4	987.5	535.5	154.5	278.7	492.1
2008	2,441.3	899.0	555.8	159.2	295.1	532.2
2009	2,523.0	928.6	566.4	144.2	314.9	568.9
2010	2,576.0	888.2	490.6	244.8	342.4	610.0
2011	2,601.9	869.8	510.9	230.3	352.3	638.6
2012	2,626.4	848.2	499.8	239.4	364.6	674.4
2013	2,669.1	833.3	501.2	232.4	372.6	729.7
2014	2,732.6	832.1	502.5	238.0	401.8	758.1
2015	2,750.9	800.0	519.2	250.5	405.5	775.8
2016	2,795.2	819.3	500.4	249.8	411.5	814.2
2017	2,846.0	813.8	488.8	253.5	415.9	874.0

Note: Data pertain to residents who are not attending educational institutions as full-time students. The data include those who are upgrading their qualifications through part-time courses while working.

Table A1.10 Singapore Residents Aged 25 Years and Over by Highest Qualification Attained and Sex, 1990 – 2017 (cont'd)

Year	Total	Below Secondary	Secondary	Post-Secondary (Non-Tertiary)	Diploma & Professional Qualification	University
Males ('000)						
1990	810.8	491.8	190.7	40.0	40.1	48.1
1991	831.4	486.1	192.0	50.3	46.1	56.9
1992	854.7	484.9	193.4	55.2	52.8	68.4
1993	875.4	486.7	200.3	55.8	55.8	76.8
1994	894.2	480.6	208.1	60.7	61.9	82.9
1995	916.6	445.8	242.2	73.4	68.6	86.5
1996	939.1	474.9	224.7	62.2	73.6	103.6
1997	964.6	478.0	222.3	61.3	83.8	119.3
1998	981.6	468.8	228.9	60.9	90.3	132.9
1999	1,009.3	475.5	232.1	63.7	94.2	143.8
2000	1,012.7	422.3	240.9	93.6	111.1	144.8
2001	1,031.2	451.2	235.4	71.7	105.2	167.7
2002	1,067.3	457.6	240.8	74.9	110.5	183.5
2003	1,096.2	461.6	234.4	73.8	117.2	209.1
2004	1,107.0	453.5	232.4	72.8	124.3	224.0
2005	1,117.6	413.3	230.9	107.9	141.4	224.2
2006	1,164.0	449.8	238.2	78.1	138.7	259.3
2007	1,178.8	448.9	237.7	79.3	147.2	265.7
2008	1,177.6	401.4	248.2	87.6	154.5	285.9
2009	1,210.9	409.7	261.7	71.4	165.8	302.4
2010	1,242.4	388.6	222.4	132.2	177.3	321.9
2011	1,249.5	378.9	225.9	127.5	186.1	331.3
2012	1,259.1	368.0	217.9	132.1	187.4	353.7
2013	1,277.8	360.6	220.7	127.7	189.2	379.7
2014	1,309.9	363.4	217.0	130.2	203.6	395.7
2015	1,316.0	345.1	227.4	137.3	205.3	401.0
2016	1,334.5	349.4	218.6	139.3	211.8	415.5
2017	1,363.3	349.0	216.9	135.4	208.5	453.4

Note: Data pertain to residents who are not attending educational institutions as full-time students. The data include those who are upgrading their qualifications through part-time courses while working.

Table A1.10 Singapore Residents Aged 25 Years and Over by Highest Qualification Attained and Sex, 1990 – 2017 (cont'd)

Year	Total	Below Secondary	Secondary	Post-Secondary (Non-Tertiary)	Diploma & Professional Qualification	University
Females ('000)						
1990	811.5	535.2	191.8	36.7	18.9	28.9
1991	847.8	540.1	205.3	50.1	21.0	31.4
1992	875.9	543.4	215.4	53.2	26.9	37.1
1993	892.9	547.3	217.4	55.7	28.0	44.5
1994	922.6	549.7	230.8	59.3	33.2	49.6
1995	944.3	531.0	246.2	72.7	40.2	54.3
1996	977.3	544.4	250.7	65.1	48.0	69.1
1997	1,005.2	563.7	248.3	68.0	49.5	75.5
1998	1,039.1	554.7	264.4	71.2	61.4	87.5
1999	1,058.0	552.4	269.8	72.1	69.6	94.1
2000	1,061.3	517.3	255.9	91.8	91.2	105.1
2001	1,095.7	545.9	276.3	67.7	84.5	121.2
2002	1,131.5	547.3	287.5	70.6	86.1	140.0
2003	1,166.9	554.3	281.9	72.8	99.3	158.6
2004	1,175.3	551.4	270.9	73.4	106.9	172.8
2005	1,190.9	524.4	256.8	102.8	126.4	180.5
2006	1,244.6	543.9	291.6	74.0	122.4	212.7
2007	1,269.6	538.7	297.8	75.3	131.5	226.3
2008	1,263.7	497.6	307.7	71.6	140.5	246.3
2009	1,312.0	518.9	304.8	72.8	149.1	266.4
2010	1,333.6	499.6	268.3	112.6	165.1	288.1
2011	1,352.4	491.0	285.1	102.9	166.1	307.3
2012	1,367.3	480.1	281.9	107.3	177.3	320.7
2013	1,391.4	472.7	280.6	104.7	183.4	350.0
2014	1,422.7	468.7	285.5	107.8	198.2	362.4
2015	1,434.9	454.9	291.8	113.2	200.2	374.8
2016	1,460.6	469.9	281.8	110.6	199.7	398.7
2017	1,482.6	464.7	271.9	118.2	207.3	420.5

Note: Data pertain to residents who are not attending educational institutions as full-time students. The data include those who are upgrading their qualifications through part-time courses while working.

Table A1.11 Literacy Rate and Mean Years of Schooling, 1990 – 2017

Year	Literacy Rate ¹ (Per Cent)			Mean Years of Schooling ² (Years)		
	Total	Males	Females	Total	Males	Females
1990	89.1	95.1	83.0	6.6	7.3	5.9
1991	89.5	95.2	83.6	6.9	7.6	6.2
1992	89.8	95.4	84.2	7.1	7.8	6.3
1993	90.1	95.5	84.7	7.2	7.9	6.5
1994	90.4	95.7	85.3	7.3	8.1	6.6
1995	90.8	95.8	85.8	7.7	8.4	7.2
1996	91.1	96.0	86.4	7.7	8.4	7.1
1997	91.5	96.1	87.0	7.9	8.6	7.2
1998	91.9	96.3	87.5	8.1	8.8	7.4
1999	92.3	96.4	88.1	8.2	8.8	7.6
2000	92.5	96.6	88.6	8.6	9.2	8.1
2001	92.9	96.7	89.2	8.5	9.2	7.9
2002	93.2	96.8	89.7	8.7	9.3	8.1
2003	93.5	97.0	90.2	8.8	9.4	8.2
2004	93.8	97.1	90.6	8.9	9.6	8.3
2005	94.1	97.3	91.1	9.3	9.9	8.8
2006	94.5	97.4	91.6	9.3	9.9	8.7
2007	94.8	97.6	92.1	9.4	9.9	8.8
2008	95.2	97.7	92.7	9.7	10.2	9.1
2009	95.6	97.9	93.3	9.7	10.3	9.2
2010	95.9	98.0	93.8	10.1	10.6	9.7
2011	96.2	98.4	94.1	10.2	10.7	9.7
2012	96.4	98.5	94.4	10.3	10.9	9.9
2013	96.6	98.5	94.7	10.5	11.0	10.0
2014	96.7	98.6	94.9	10.6	11.1	10.1
2015	96.8	98.6	95.2	10.7	11.2	10.3
2016	97.0	98.7	95.4	10.7	11.2	10.3
2017	97.2	98.8	95.7	10.9	11.3	10.4

¹ Among residents aged 15 years and over. Data for 1990, 2000, 2010 and 2015 are from the Population Censuses / General Household Survey. Data for 2013 were revised in March 2017 due to availability of more data sources. Literacy rate refers to the proportion of population who are able to read with understanding (e.g. a newspaper). It is derived based on information as reported in surveys, including the Population Censuses and General Household Surveys, as well as administrative data. Persons whose literacy is not known from surveys or administrative records are excluded from the computation of literacy rate.

² Among residents aged 25 years and over who are not attending educational institutions as full-time students. The data include those who are upgrading their qualifications through part-time courses while working.

Table A1.12 Singapore Residents by Age Group and Type of Dwelling, June 2018

Age Group (Years)	Total	HDB Dwellings					Condominiums and Other Apartments	Landed Properties	Others	Number
		Total HDB	1- and 2- Room Flats*	3-Room Flats	4-Room Flats	5-Room and Executive Flats				
Total	3,994,283	3,149,249	170,955	584,821	1,331,440	1,062,033	562,228	248,240	34,566	
0 – 4	185,528	147,012	7,907	20,485	71,569	47,051	29,965	7,851	700	
5 – 9	199,066	149,151	7,464	21,381	64,916	55,390	38,410	10,660	845	
10 – 14	206,530	154,403	7,951	23,112	61,504	61,836	38,371	12,960	796	
15 – 19	226,520	174,718	8,924	25,288	69,826	70,680	35,440	15,466	896	
20 – 24	255,516	203,941	10,299	28,619	84,571	80,452	32,063	18,339	1,173	
25 – 29	291,631	238,548	9,746	37,536	107,056	84,210	32,353	19,460	1,270	
30 – 34	281,397	231,391	7,393	38,329	113,842	71,827	35,412	13,114	1,480	
35 – 39	303,720	237,856	6,972	41,872	112,727	76,285	51,866	12,295	1,703	
40 – 44	303,640	227,509	7,850	42,940	98,125	78,594	59,246	14,932	1,953	
45 – 49	307,838	230,679	10,041	44,529	93,033	83,076	57,420	17,831	1,908	
50 – 54	308,965	242,985	12,968	48,531	98,342	83,144	45,106	18,653	2,221	
55 – 59	304,390	246,817	15,200	50,323	99,937	81,357	35,127	19,936	2,510	
60 – 64	271,688	223,221	16,467	47,399	89,921	69,434	26,336	19,466	2,665	
65 – 69	212,101	173,904	14,855	40,493	68,151	50,405	18,789	16,606	2,802	
70 – 74	135,546	109,823	10,435	29,048	41,009	29,331	11,883	11,473	2,367	
75 – 79	93,327	75,648	7,665	21,850	27,409	18,724	7,128	7,892	2,659	
80 – 84	57,103	45,012	4,828	13,148	16,036	11,000	4,069	5,621	2,401	
85 & Over	49,777	36,631	3,990	9,938	13,466	9,237	3,244	5,685	4,217	

* Includes HDB studio apartments.

Table A1.13 Singapore Residents by Planning Area / Subzone, Age Group and Sex, June 2018

Singapore Department of Statistics	Planning Area	Subzone	Total	Number																	
				0 – 4	5 – 9	10 – 14	15 – 19	20 – 24	25 – 29	30 – 34	35 – 39	40 – 44	45 – 49	50 – 54	55 – 59	60 – 64	65 – 69	70 – 74	75 – 79	80 – 84	85 & Over
				Total																	
	Total	Total	3,994,280	185,530	199,070	206,530	226,520	255,520	291,630	281,400	303,720	303,640	307,840	308,970	304,390	271,690	212,100	135,550	93,330	57,100	49,780
	Ang Mo Kio	Total	165,710	5,660	6,530	7,360	8,240	9,290	11,000	10,070	11,600	12,010	12,590	12,770	13,200	12,880	11,850	8,210	6,050	3,510	2,910
		Ang Mo Kio Town Centre	4,820	170	270	320	290	260	300	270	330	440	470	370	310	290	270	180	150	60	60
		Cheng San	28,320	1,060	1,080	1,070	1,250	1,410	1,870	1,940	2,290	2,090	2,180	2,170	2,150	2,280	2,130	1,380	970	560	430
		Chong Boon	27,080	900	900	1,030	1,220	1,390	1,760	1,830	1,920	1,900	1,910	2,070	2,140	2,160	2,050	1,570	1,170	650	530
		Kebun Bahru	22,970	720	850	1,010	1,110	1,230	1,460	1,320	1,540	1,700	1,830	1,880	1,810	1,740	1,700	1,230	870	540	430
		Sembawang Hills	6,760	210	310	380	490	550	500	310	300	420	550	550	560	450	410	290	220	150	140
		Shangri-La	16,560	550	630	680	780	950	1,080	1,000	1,100	1,140	1,230	1,350	1,420	1,280	1,150	830	680	360	340
		Tagore	8,110	260	330	430	500	640	700	430	410	500	580	640	740	680	500	280	210	180	130
		Townsville	21,900	830	930	920	860	1,020	1,400	1,350	1,700	1,720	1,530	1,480	1,710	1,680	1,610	1,200	980	550	460
		Yio Chu Kang	50	-	-	-	-	-	-	-	-	-	-	-	-	-	-	-	-	-	-
		Yio Chu Kang East	4,180	150	160	220	260	340	330	230	240	260	320	310	360	350	250	170	110	70	60
		Yio Chu Kang North	-	-	-	-	-	-	-	-	-	-	-	-	-	-	-	-	-	-	-
		Yio Chu Kang West	24,960	810	1,070	1,300	1,460	1,500	1,590	1,390	1,760	1,860	2,000	1,970	2,000	1,980	1,790	1,090	690	400	320
	Bedok	Total	281,300	10,310	12,010	13,400	15,080	17,470	20,100	17,300	18,950	20,660	21,210	21,620	22,830	21,570	18,490	12,310	8,180	5,140	4,670
		Bayshore	7,240	350	460	480	400	330	310	320	620	810	830	620	460	390	340	230	120	70	110
		Bedok North	82,620	2,810	3,240	3,590	4,420	5,100	5,840	4,840	5,510	5,910	6,050	6,640	7,030	6,490	5,700	4,020	2,570	1,520	1,350
		Bedok Reservoir	25,830	1,170	1,340	1,510	1,530	1,550	1,730	1,830	2,000	2,190	2,120	1,950	1,920	1,830	1,440	760	500	260	230
		Bedok South	48,010	1,560	1,880	2,230	2,480	3,040	3,420	2,810	2,920	3,230	3,560	3,740	3,920	3,720	3,370	2,380	1,700	1,110	950
		Frankel	34,030	1,520	2,050	2,000	1,760	1,910	2,080	1,840	2,590	3,080	2,970	2,490	2,210	2,070	1,940	1,260	880	680	700
		Kaki Bukit	38,470	1,250	1,400	1,670	2,200	2,910	3,370	2,630	2,350	2,450	2,530	2,910	3,590	3,380	2,590	1,480	870	490	400
		Kembangan	38,530	1,490	1,410	1,630	1,930	2,250	2,950	2,720	2,590	2,500	2,620	2,800	3,210	3,220	2,660	1,770	1,220	800	790
		Siglap	6,570	160	260	290	360	370	420	320	380	480	520	470	500	480	470	420	320	200	160
	Bishan	Total	88,490	2,950	3,920	4,470	4,750	5,870	7,300	5,110	5,530	6,150	6,800	6,730	7,430	7,060	5,570	3,470	2,440	1,570	1,380
		Bishan East	28,750	900	1,190	1,330	1,380	1,680	2,620	1,900	1,870	1,970	2,180	1,990	2,380	2,440	2,020	1,170	840	510	390
		Marymount	30,250	1,120	1,420	1,670	1,740	2,320	2,550	1,690	2,000	2,140	2,280	2,430	2,640	2,270	1,660	1,010	620	380	330
		Upper Thomson	29,490	930	1,310	1,470	1,620	1,880	2,130	1,520	1,660	2,040	2,350	2,310	2,410	2,360	1,900	1,290	980	680	660
	Boon Lay	Total	30	-	-	-	-	-	-	-	-	-	-	-	-	-	-	-	-	-	-
		Liu Fang	10	-	-	-	-	-	-	-	-	-	-	-	-	-	-	-	-	-	-
		Samulun	10	-	-	-	-	-	-	-	-	-	-	-	-	-	-	-	-	-	-
		Shipyard	10	-	-	-	-	-	-	-	-	-	-	-	-	-	-	-	-	-	-
		Tukang	10	-	-	-	-	-	-	-	-	-	-	-	-	-	-	-	-	-	-

Table A1.13 Singapore Residents by Planning Area / Subzone, Age Group and Sex, June 2018 (cont'd)

66 ▲ Population Trends, 2018	Planning Area	Subzone	Total	Number																	
				0 – 4	5 – 9	10 – 14	15 – 19	20 – 24	25 – 29	30 – 34	35 – 39	40 – 44	45 – 49	50 – 54	55 – 59	60 – 64	65 – 69	70 – 74	75 – 79	80 – 84	85 & Over
				Total																	
	Bukit Batok	Total	144,410	5,870	6,350	7,500	8,660	9,790	11,500	10,410	9,980	10,430	11,170	11,790	12,110	11,010	7,700	4,360	2,800	1,590	1,410
		Brickworks	5,080	590	310	250	190	210	770	690	440	400	340	300	200	140	100	70	40	30	20
		Bukit Batok Central	26,630	1,140	1,270	1,350	1,510	1,570	2,200	2,000	1,890	1,890	1,980	2,010	2,130	2,100	1,520	890	580	320	290
		Bukit Batok East	13,280	350	420	650	680	890	1,000	930	870	950	1,010	1,040	1,280	1,250	870	510	290	170	140
		Bukit Batok South	15,030	720	690	770	980	1,200	1,280	1,220	1,060	980	1,140	1,250	1,290	1,130	640	300	180	120	90
		Bukit Batok West	15,440	640	680	780	870	1,010	1,110	1,260	1,130	1,120	1,110	1,130	1,260	1,230	950	480	300	180	170
		Gombak	10,080	440	590	550	560	610	680	640	860	920	780	720	680	640	540	340	250	160	130
		Guilin	13,110	470	570	740	780	870	910	870	920	1,090	1,130	1,170	1,050	880	660	380	300	150	180
		Hillview	18,980	610	770	1,050	1,450	1,600	1,380	1,010	1,020	1,300	1,690	1,950	1,700	1,330	930	510	330	190	170
		Hong Kah North	26,800	910	1,040	1,350	1,630	1,850	2,180	1,790	1,810	1,780	1,990	2,210	2,520	2,330	1,500	870	530	280	230
	Bukit Merah	Total	151,870	6,320	6,880	6,570	6,400	6,990	9,430	9,780	11,300	12,030	11,560	10,920	11,120	11,120	10,380	7,700	6,080	3,880	3,440
		Alexandra Hill	14,240	450	510	620	730	840	990	810	820	860	970	1,050	1,180	1,160	1,150	780	560	400	370
		Alexandra North	1,410	120	90	80	60	60	70	110	180	170	140	90	80	60	30	30	10	10	10
		Bukit Ho Swee	15,150	580	640	530	590	670	930	990	1,070	1,040	980	1,120	1,230	1,280	1,120	830	680	440	440
		Bukit Merah	1,130	30	50	60	60	70	70	70	70	70	90	90	80	80	90	80	40	30	20
		City Terminals	30	-	-	-	-	-	-	-	-	-	-	-	-	-	-	-	-	-	-
		Depot Road	6,390	360	400	330	280	290	320	490	580	670	550	430	360	340	350	260	180	100	80
		Everton Park	8,420	300	350	360	350	360	520	500	610	720	710	580	550	660	630	450	360	210	190
		Henderson Hill	11,510	360	450	460	510	600	730	630	650	730	840	900	930	930	820	700	580	400	300
		Kampong Tiong Bahru	9,470	260	300	400	390	460	580	530	500	640	710	750	770	850	790	570	460	300	220
		Maritime Square	3,200	190	210	170	140	90	120	180	350	360	340	280	190	160	120	90	70	60	70
		Redhill	12,100	590	780	620	550	540	740	710	980	1,160	980	870	880	740	600	450	350	260	290
		Singapore General Hospital	10	-	-	-	-	-	-	-	-	-	-	-	-	-	-	-	-	-	-
		Telok Blangah Drive	17,940	930	730	740	710	770	1,200	1,580	1,510	1,400	1,290	1,200	1,230	1,150	1,210	890	670	430	310
		Telok Blangah Rise	12,650	360	420	480	530	680	810	620	860	920	950	860	960	1,090	1,160	810	590	310	250
		Telok Blangah Way	9,790	320	430	390	370	420	500	480	660	780	800	760	830	800	740	550	440	280	250
		Tiong Bahru	12,800	800	650	510	440	410	760	1,060	1,210	1,210	910	810	750	840	770	600	500	280	310
		Tiong Bahru Station	15,660	680	870	830	690	710	1,090	1,000	1,240	1,330	1,310	1,120	1,090	980	800	630	580	380	340
	Bukit Panjang	Total	140,820	7,120	7,420	7,750	8,770	9,830	11,180	10,660	10,360	10,030	10,690	10,980	11,330	9,540	6,430	3,730	2,410	1,400	1,210
		Bangkit	22,920	690	820	1,030	1,350	1,720	2,050	1,390	1,290	1,460	1,630	2,030	2,270	1,880	1,290	800	580	340	300
		Dairy Farm	6,730	290	370	450	470	470	520	430	470	540	610	530	530	420	260	170	80	50	60
		Fajar	28,490	1,770	1,770	1,630	1,680	1,890	2,330	2,390	2,380	1,990	1,990	2,110	2,060	1,700	1,180	720	460	250	190
		Jelevu	31,940	990	1,240	1,620	2,070	2,600	2,780	1,930	1,850	2,130	2,560	2,820	2,920	2,500	1,650	1,000	610	390	280

Singapore Department of Statistics

Note: Planning areas refer to areas demarcated in the Urban Redevelopment Authority's Master Plan 2014.

Table A1.13 Singapore Residents by Planning Area / Subzone, Age Group and Sex, June 2018 (cont'd)

Singapore Department of Statistics	Planning Area	Subzone	Total	Number																	
				0 – 4	5 – 9	10 – 14	15 – 19	20 – 24	25 – 29	30 – 34	35 – 39	40 – 44	45 – 49	50 – 54	55 – 59	60 – 64	65 – 69	70 – 74	75 – 79	80 – 84	85 & Over
				Total																	
		Nature Reserve	3,790	160	180	230	260	290	260	210	220	260	370	360	330	240	190	90	70	40	30
		Saujana	26,310	1,790	1,560	1,520	1,630	1,760	1,970	2,470	2,190	1,870	1,910	1,810	1,940	1,660	1,060	500	300	170	190
		Senja	20,650	1,420	1,480	1,270	1,300	1,110	1,280	1,840	1,960	1,770	1,620	1,330	1,270	1,130	800	450	310	160	170
	Bukit Timah	Total	77,280	3,220	4,750	4,940	4,760	4,730	4,850	3,920	4,750	6,110	6,940	5,930	5,370	4,960	4,220	3,030	2,130	1,380	1,290
		Anak Bukit	22,090	770	1,080	1,250	1,290	1,590	1,770	1,230	1,250	1,500	1,720	1,640	1,690	1,740	1,330	860	660	380	360
		Coronation Road	6,390	290	480	440	400	360	350	300	380	570	580	460	400	320	340	270	200	140	110
		Farrer Court	6,240	350	470	390	380	260	350	350	500	570	600	450	370	300	310	220	150	120	110
		Hillcrest	9,120	420	690	620	620	500	430	400	570	810	860	750	630	480	400	340	260	170	180
		Holland Road	10,630	470	760	800	740	620	540	460	670	960	1,120	810	700	600	490	330	260	160	150
		Leedon Park	6,460	300	300	390	390	380	350	340	430	500	640	570	410	410	370	320	160	100	110
		Swiss Club	5,620	240	350	370	340	340	370	310	360	400	510	420	380	380	270	210	130	130	120
		Ulu Pandan	10,730	380	630	670	610	680	690	520	600	810	910	830	790	750	720	490	310	200	150
	Central Water Catchment	Total	-	-	-	-	-	-	-	-	-	-	-	-	-	-	-	-	-	-	-
		Central Water Catchment	-	-	-	-	-	-	-	-	-	-	-	-	-	-	-	-	-	-	-
	Changi	Total	2,080	160	180	170	130	100	120	150	200	210	170	130	110	90	60	40	30	10	20
		Changi Airport	-	-	-	-	-	-	-	-	-	-	-	-	-	-	-	-	-	-	-
		Changi Point	590	10	20	30	30	30	30	20	30	40	60	60	60	70	30	30	20	10	10
		Changi West	1,480	150	160	150	100	70	90	130	170	170	110	70	50	20	30	10	20	-	10
	Changi Bay	Total	-	-	-	-	-	-	-	-	-	-	-	-	-	-	-	-	-	-	-
		Changi Bay	-	-	-	-	-	-	-	-	-	-	-	-	-	-	-	-	-	-	-
	Choa Chu Kang	Total	187,510	8,670	9,060	10,530	13,210	16,440	15,590	13,130	12,640	12,740	14,840	17,090	15,000	11,270	7,480	4,060	2,720	1,700	1,360
		Choa Chu Kang Central	21,500	770	1,020	1,270	1,520	1,960	1,700	1,210	1,370	1,580	1,790	2,140	1,810	1,280	900	500	350	200	150
		Choa Chu Kang North	32,900	990	1,280	1,900	2,960	3,800	2,550	1,670	1,630	1,840	2,810	3,780	2,900	1,980	1,180	630	470	300	250
		Keat Hong	32,750	2,930	1,950	1,720	1,960	2,320	3,390	3,600	2,620	2,150	2,190	2,390	1,930	1,410	930	520	330	230	170
		Peng Siang	33,690	1,640	1,640	1,790	2,120	2,820	2,760	2,730	2,440	2,280	2,430	2,820	2,750	2,120	1,560	800	420	320	260
		Teck Whye	25,260	820	890	1,130	1,590	2,190	2,350	1,530	1,390	1,410	1,800	2,310	2,380	1,980	1,420	840	610	350	280
		Yew Tee	41,420	1,520	2,280	2,720	3,070	3,360	2,840	2,390	3,180	3,490	3,820	3,650	3,240	2,500	1,490	790	530	300	250
	Clementi	Total	93,000	4,060	4,430	4,480	4,580	4,670	5,700	6,150	7,180	7,460	7,270	6,850	6,490	6,420	6,490	4,530	3,050	1,780	1,410
		Clementi Central	13,840	490	630	680	650	720	850	760	1,020	1,120	1,110	1,010	1,010	980	1,030	720	500	300	250
		Clementi North	29,510	1,450	1,240	1,120	1,240	1,280	1,820	2,380	2,440	2,320	2,150	2,040	1,920	1,990	2,190	1,600	1,090	670	580

Note: Planning areas refer to areas demarcated in the Urban Redevelopment Authority's Master Plan 2014.

Table A1.13 Singapore Residents by Planning Area / Subzone, Age Group and Sex, June 2018 (cont'd)

68 ▲ Population Trends, 2018	Planning Area	Subzone	Total	Number																	
				0 – 4	5 – 9	10 – 14	15 – 19	20 – 24	25 – 29	30 – 34	35 – 39	40 – 44	45 – 49	50 – 54	55 – 59	60 – 64	65 – 69	70 – 74	75 – 79	80 – 84	85 & Over
				Total																	
		Clementi West	15,810	570	700	760	820	800	960	910	1,190	1,300	1,320	1,250	1,180	1,300	1,150	720	480	230	170
		Clementi Woods	15,750	790	740	750	780	780	980	1,090	1,210	1,160	1,150	1,150	1,170	1,080	1,070	790	540	320	220
		Faber	5,880	290	440	420	370	340	390	390	490	530	510	420	380	280	270	160	120	70	50
		Pandan	10	-	-	-	-	-	-	-	-	-	-	-	-	-	-	-	-	-	-
		Sunset Way	6,020	180	250	260	320	410	400	350	360	390	440	500	460	490	490	330	200	120	90
		Toh Tuck	20	-	-	-	-	-	-	-	-	-	-	-	-	-	-	-	-	-	-
		West Coast	6,170	300	440	490	400	330	320	280	470	630	610	480	380	300	310	210	120	70	50
	Downtown Core	Total	2,510	90	80	70	70	80	170	240	320	260	270	210	170	130	130	80	50	40	70
		Anson	80	-	-	-	-	-	-	-	-	-	-	-	-	-	-	-	-	-	-
		Bayfront Subzone	-	-	-	-	-	-	-	-	-	-	-	-	-	-	-	-	-	-	-
		Bugis	840	20	20	20	30	40	50	60	90	50	80	70	60	50	80	50	30	30	30
		Cecil	220	10	10	-	-	10	20	30	40	30	20	20	10	10	-	-	-	-	-
		Central Subzone	630	30	20	20	20	20	50	50	90	80	80	60	60	40	20	10	-	-	-
		City Hall	60	-	-	-	-	-	-	-	-	-	-	-	-	-	-	-	-	-	-
		Clifford Pier	-	-	-	-	-	-	-	-	-	-	-	-	-	-	-	-	-	-	-
		Marina Centre	10	-	-	-	-	-	-	-	-	-	-	-	-	-	-	-	-	-	-
		Maxwell	-	-	-	-	-	-	-	-	-	-	-	-	-	-	-	-	-	-	-
		Phillip	-	-	-	-	-	-	-	-	-	-	-	-	-	-	-	-	-	-	-
		Raffles Place	60	-	-	-	-	-	-	-	-	-	-	-	-	-	-	-	-	-	-
		Tanjong Pagar	600	20	10	10	10	20	40	90	80	70	60	50	30	30	20	10	10	-	30
	Geylang	Total	111,610	4,090	4,480	4,940	5,280	6,460	8,280	7,590	8,030	8,260	8,290	8,470	9,130	8,760	6,970	4,700	3,480	2,280	2,120
		Aljunied	39,990	1,320	1,610	1,720	1,750	2,070	2,830	2,810	2,960	3,210	3,160	3,010	3,250	3,060	2,520	1,670	1,260	890	870
		Geylang East	31,180	1,260	1,390	1,410	1,470	1,800	2,260	2,010	2,450	2,440	2,300	2,190	2,270	2,390	1,980	1,470	930	600	550
		Kallang Way	50	-	-	-	-	-	-	-	-	-	-	-	-	-	-	-	-	-	-
		Kampong Ubi	12,340	420	480	580	660	860	1,190	880	870	840	790	920	1,140	1,100	740	420	240	110	100
		Macpherson	28,050	1,090	1,000	1,230	1,400	1,730	1,990	1,890	1,750	1,760	2,030	2,350	2,460	2,210	1,720	1,130	1,050	680	600
	Hougang	Total	223,010	8,440	9,180	10,330	12,570	15,450	17,790	15,260	14,940	15,230	16,290	17,860	19,560	17,610	13,090	8,100	5,390	3,240	2,720
		Defu Industrial Park	20	-	-	-	-	-	-	-	-	-	-	-	-	-	-	-	-	-	-
		Hougang Central	4,730	100	170	200	320	400	430	260	270	280	350	440	440	390	270	160	110	80	80
		Hougang East	25,020	1,400	1,140	1,050	1,220	1,730	2,260	2,330	2,150	1,630	1,590	1,840	2,110	1,770	1,200	730	440	240	200
		Hougang West	46,300	1,270	1,470	1,770	2,340	3,490	4,170	3,100	2,800	2,750	3,100	3,870	4,790	4,230	3,060	1,790	1,140	660	510
		Kangkar	30,300	1,660	1,370	1,460	1,650	1,700	2,200	2,570	2,260	2,320	2,250	2,250	2,290	2,160	1,610	1,040	750	450	320
		Kovan	25,730	900	1,160	1,320	1,600	1,790	2,110	1,560	1,590	1,910	2,040	1,900	2,070	1,980	1,460	950	640	380	390
		Lorong Ah Soo	32,480	960	1,140	1,520	1,800	2,030	2,360	1,980	2,140	2,260	2,460	2,600	2,690	2,670	2,190	1,500	1,040	630	520

Note: Planning areas refer to areas demarcated in the Urban Redevelopment Authority's Master Plan 2014.

Table A1.13 Singapore Residents by Planning Area / Subzone, Age Group and Sex, June 2018 (cont'd)

Singapore Department of Statistics	Planning Area	Subzone	Total	Number																	
				0 – 4	5 – 9	10 – 14	15 – 19	20 – 24	25 – 29	30 – 34	35 – 39	40 – 44	45 – 49	50 – 54	55 – 59	60 – 64	65 – 69	70 – 74	75 – 79	80 – 84	85 & Over
				Total																	
		Lorong Halus	-	-	-	-	-	-	-	-	-	-	-	-	-	-	-	-	-	-	
		Tai Seng	14,190	470	650	680	830	1,040	1,060	810	830	880	1,030	1,120	1,220	1,120	900	530	440	300	280
		Trafalgar	44,240	1,680	2,090	2,330	2,810	3,270	3,190	2,660	2,900	3,210	3,470	3,860	3,950	3,300	2,390	1,400	820	500	420
	Jurong East	Total	81,180	2,870	3,230	3,850	4,520	5,130	6,260	5,470	5,560	5,720	6,070	6,120	6,550	6,760	5,580	3,340	2,040	1,160	970
		International Business Park	10	-	-	-	-	-	-	-	-	-	-	-	-	-	-	-	-	-	-
		Jurong Gateway	430	20	20	20	30	30	50	40	40	50	50	30	20	20	10	10	-	-	-
		Jurong Port	-	-	-	-	-	-	-	-	-	-	-	-	-	-	-	-	-	-	-
		Jurong River	10	-	-	-	-	-	-	-	-	-	-	-	-	-	-	-	-	-	-
		Lakeside	870	20	20	30	20	40	60	80	50	60	80	60	50	80	80	50	50	20	10
		Penjuru Crescent	10	-	-	-	-	-	-	-	-	-	-	-	-	-	-	-	-	-	-
		Teban Gardens	19,270	920	920	910	1,020	1,060	1,380	1,350	1,470	1,390	1,340	1,400	1,380	1,390	1,420	950	510	280	200
		Toh Guan	15,200	490	600	760	930	1,140	1,370	990	1,010	1,030	1,190	1,200	1,400	1,330	860	410	250	150	120
		Yuhua East	25,460	720	890	1,150	1,360	1,550	1,870	1,740	1,720	1,830	1,890	1,890	2,030	2,280	1,830	1,190	730	400	390
		Yuhua West	19,920	690	780	990	1,160	1,310	1,530	1,280	1,260	1,370	1,520	1,540	1,680	1,660	1,370	740	500	300	250
	Jurong West	Total	266,720	11,630	14,130	15,570	16,920	18,360	20,120	18,560	21,660	21,650	21,360	20,850	19,170	17,430	13,250	7,520	4,350	2,380	1,810
		Boon Lay Place	30,200	1,800	1,790	1,650	1,810	1,870	2,120	2,590	2,430	2,270	2,310	2,260	2,100	1,710	1,460	890	590	310	240
		Chin Bee	10	-	-	-	-	-	-	-	-	-	-	-	-	-	-	-	-	-	-
		Hong Kah	54,880	1,910	2,290	2,800	3,240	3,480	4,200	3,620	3,970	4,080	4,270	4,180	4,170	4,430	3,630	2,180	1,290	660	490
		Jurong West Central	65,720	3,030	4,170	4,420	3,970	3,730	4,730	4,820	6,350	6,450	5,560	4,590	4,250	4,040	2,720	1,440	730	430	320
		Kian Teck	50	-	-	-	-	-	-	-	-	-	-	-	-	-	-	-	-	-	-
		Saffi	-	-	-	-	-	-	-	-	-	-	-	-	-	-	-	-	-	-	-
		Taman Jurong	38,660	2,010	2,110	2,200	2,570	2,760	2,790	2,810	3,150	2,860	3,240	3,090	2,680	2,330	1,770	1,040	640	350	280
		Wenya	8,360	530	670	660	470	360	450	620	970	900	670	510	430	390	310	160	110	70	80
		Yunnan	68,840	2,360	3,100	3,850	4,860	6,150	5,830	4,100	4,790	5,090	5,300	6,230	5,530	4,530	3,370	1,810	990	560	400
	Kallang	Total	101,420	4,020	4,290	4,230	4,450	4,830	6,320	6,720	7,660	8,100	8,130	7,610	7,740	7,550	6,760	4,760	3,740	2,360	2,170
		Bendemeer	35,980	1,710	1,640	1,370	1,420	1,600	2,390	2,960	3,200	2,940	2,650	2,370	2,480	2,580	2,370	1,570	1,250	760	730
		Boon Keng	12,230	500	460	440	550	610	810	850	880	850	920	930	960	950	840	590	500	280	300
		Crawford	8,960	260	260	290	310	380	480	440	420	540	610	690	900	840	790	620	500	340	290
		Geylang Bahru	11,950	340	400	500	590	660	720	650	770	860	1,010	1,010	1,020	940	760	600	490	330	290
		Kallang Bahru	20	-	-	-	-	-	-	-	-	-	-	-	-	-	-	-	-	-	-
		Kampong Bugis	820	20	20	30	30	50	90	60	60	60	40	40	70	90	80	30	20	10	10
		Kampong Java	10,710	370	480	480	500	530	660	640	770	890	890	840	800	730	730	550	370	270	220
		Lavender	9,710	370	400	470	400	470	650	570	700	780	810	780	780	710	640	440	340	210	190

Table A1.13 Singapore Residents by Planning Area / Subzone, Age Group and Sex, June 2018 (cont'd)

70 ▲ Population Trends, 2018	Planning Area	Subzone	Total	Number																	
				0 – 4	5 – 9	10 – 14	15 – 19	20 – 24	25 – 29	30 – 34	35 – 39	40 – 44	45 – 49	50 – 54	55 – 59	60 – 64	65 – 69	70 – 74	75 – 79	80 – 84	85 & Over
				Total																	
		Tanjong Rhu	11,060	460	620	660	660	540	510	560	860	1,170	1,200	950	740	700	540	360	270	150	130
	Lim Chu Kang	Total	110	10	10	10	10	10	-	-	-	10	10	10	20	10	10	10	-	-	-
		Lim Chu Kang	110	10	10	10	10	10	-	-	-	10	10	10	20	10	10	10	-	-	-
	Mandai	Total	2,090	90	90	120	150	170	160	130	130	170	170	180	170	130	80	70	40	30	20
		Mandai East	-	-	-	-	-	-	-	-	-	-	-	-	-	-	-	-	-	-	-
		Mandai Estate	2,090	90	90	120	150	170	160	130	130	170	170	180	170	130	80	70	40	30	20
		Mandai West	-	-	-	-	-	-	-	-	-	-	-	-	-	-	-	-	-	-	-
	Marina East	Total	-	-	-	-	-	-	-	-	-	-	-	-	-	-	-	-	-	-	-
		Marina East	-	-	-	-	-	-	-	-	-	-	-	-	-	-	-	-	-	-	-
	Marina South	Total	-	-	-	-	-	-	-	-	-	-	-	-	-	-	-	-	-	-	-
		Marina South	-	-	-	-	-	-	-	-	-	-	-	-	-	-	-	-	-	-	-
	Marine Parade	Total	47,250	1,980	2,510	2,460	2,480	2,470	2,630	2,530	3,430	3,950	4,150	3,560	3,290	3,030	2,690	2,140	1,690	1,210	1,080
		East Coast	-	-	-	-	-	-	-	-	-	-	-	-	-	-	-	-	-	-	-
		Katong	9,380	410	520	460	500	500	570	520	760	880	830	730	650	580	480	370	250	180	200
		Marina East (Mp)	-	-	-	-	-	-	-	-	-	-	-	-	-	-	-	-	-	-	-
		Marine Parade	27,550	1,120	1,420	1,430	1,400	1,380	1,390	1,410	1,920	2,200	2,380	2,080	1,890	1,800	1,630	1,340	1,220	850	700
		Mountbatten	10,330	450	570	560	580	590	670	600	750	870	940	760	750	650	580	430	220	180	180
	Museum	Total	420	20	30	20	10	10	20	30	50	60	50	30	30	20	20	10	-	-	10
		Bras Basah	10	-	-	-	-	-	-	-	-	-	-	-	-	-	-	-	-	-	-
		Dhoby Ghaut	240	10	10	10	-	-	20	30	40	30	20	20	20	10	10	10	-	-	-
		Fort Canning	170	10	10	10	-	10	10	10	10	30	30	20	10	10	10	10	-	-	-
	Newton	Total	7,640	390	520	430	320	350	410	400	570	730	800	670	530	430	410	280	150	120	140
		Cairnhill	3,690	190	250	190	160	180	200	230	290	340	390	310	250	200	200	130	70	60	60
		Goodwood Park	1,140	70	110	80	50	50	60	50	100	120	120	100	60	60	40	30	10	10	20
		Istana Negara	40	-	-	-	-	-	-	-	-	-	-	-	-	-	-	-	-	-	-
		Monk's Hill	970	40	60	60	50	50	60	50	60	90	100	90	70	50	40	30	40	10	20
		Newton Circus	220	20	10	10	10	10	10	10	20	20	30	20	10	10	10	10	-	-	10
		Orange Grove	1,580	70	90	90	50	70	90	60	90	150	160	150	130	110	120	80	30	30	20
	North-Eastern Islands	Total	50	-	-	-	-	-	-	-	-	-	-	-	-	-	-	-	-	-	-
		North-Eastern Islands	50	-	-	-	-	-	-	-	-	-	-	-	-	-	-	-	-	-	-

Singapore Department of Statistics

Note: Planning areas refer to areas demarcated in the Urban Redevelopment Authority's Master Plan 2014.

Table A1.13 Singapore Residents by Planning Area / Subzone, Age Group and Sex, June 2018 (cont'd)

Singapore Department of Statistics	Planning Area	Subzone	Total	Number																	
				0 – 4	5 – 9	10 – 14	15 – 19	20 – 24	25 – 29	30 – 34	35 – 39	40 – 44	45 – 49	50 – 54	55 – 59	60 – 64	65 – 69	70 – 74	75 – 79	80 – 84	85 & Over
				Total																	
Population Trends, 2018 ▼	Novena	Total	48,950	2,150	2,880	2,480	2,350	2,500	3,040	3,030	3,830	4,240	4,250	3,680	3,400	3,060	2,580	1,990	1,530	980	1,000
		Balestier	32,370	1,300	1,500	1,450	1,470	1,660	2,200	2,190	2,520	2,620	2,720	2,490	2,330	2,180	1,800	1,430	1,130	700	700
		Dunearn	3,880	130	210	260	250	250	220	160	210	270	330	320	290	250	230	180	140	90	100
		Malcolm	2,810	130	230	190	160	150	140	120	170	250	250	190	200	170	170	120	60	50	70
		Moulmein	9,190	560	910	560	420	390	420	530	890	1,070	910	620	520	410	340	230	180	130	120
		Mount Pleasant	700	30	30	30	50	50	60	40	40	30	40	60	60	60	50	30	20	10	20
	Orchard	Total	990	50	60	40	40	40	60	70	80	100	90	80	80	70	60	50	30	10	10
		Boulevard	430	20	20	10	10	10	30	30	30	40	40	30	30	30	40	20	20	10	10
		Somerset	140	10	10	-	10	10	10	10	10	20	20	20	10	10	10	10	-	-	-
		Tanglin	430	20	30	20	20	20	20	20	30	40	40	40	40	20	20	20	10	-	10
	Outram	Total	20,030	840	940	760	620	710	1,120	1,120	1,600	1,670	1,430	1,400	1,550	1,530	1,490	1,100	910	570	690
		China Square	1,460	40	30	30	40	50	90	100	80	100	100	110	130	150	160	100	90	50	30
		Chinatown	10,930	580	670	480	330	380	610	650	1,130	1,160	830	710	700	650	640	470	370	250	330
		Pearl's Hill	7,340	220	240	250	250	270	380	340	350	390	460	560	710	720	670	510	440	260	320
		People's Park	300	-	-	-	10	10	40	30	40	20	30	20	20	20	30	10	10	10	10
	Pasir Ris	Total	146,920	5,900	6,750	8,000	10,660	13,790	12,050	8,390	9,390	10,180	11,370	14,610	12,710	9,030	5,850	3,350	2,170	1,440	1,290
		Flora Drive	14,650	600	700	880	970	1,070	1,010	760	1,060	1,350	1,290	1,290	1,160	910	600	370	270	180	180
		Loyang East	2,150	60	60	120	150	180	170	100	120	150	160	170	230	190	130	80	40	30	30
		Loyang West	180	-	-	-	-	-	-	-	-	-	-	-	10	10	20	20	20	40	60
		Pasir Ris Central	30,520	1,700	1,530	1,550	1,990	2,600	2,440	2,360	2,280	2,070	2,270	2,800	2,540	1,770	1,070	630	430	270	220
Pasir Ris Drive		55,970	1,780	2,180	2,860	4,100	5,880	5,260	2,820	2,920	3,210	3,850	5,790	5,390	3,910	2,650	1,470	850	550	510	
Pasir Ris Park		7,280	470	600	470	500	400	400	520	820	830	720	630	380	220	150	90	60	30	20	
Pasir Ris Wafer Fab Park		20	-	-	-	-	-	-	-	-	-	-	-	-	-	-	-	-	-	-	
Pasir Ris West		36,140	1,300	1,680	2,120	2,940	3,660	2,770	1,820	2,190	2,580	3,080	3,930	3,010	2,020	1,240	700	500	330	280	
Paya Lebar	Total	40	-	-	-	-	-	-	-	-	-	-	-	-	-	-	-	-	-	-	
	Airport Road	-	-	-	-	-	-	-	-	-	-	-	-	-	-	-	-	-	-	-	
	Paya Lebar East	10	-	-	-	-	-	-	-	-	-	-	-	-	-	-	-	-	-	-	
	Paya Lebar North	20	-	-	-	-	-	-	-	-	-	-	-	-	-	-	-	-	-	-	
	Paya Lebar West Plab	-	-	-	-	-	-	-	-	-	-	-	-	-	-	-	-	-	-	-	
Pioneer	Total	90	-	-	-	-	-	-	-	-	-	-	-	-	-	-	-	-	-	-	
	Benoi Sector	10	-	-	-	-	-	-	-	-	-	-	-	-	-	-	-	-	-	-	

Note: Planning areas refer to areas demarcated in the Urban Redevelopment Authority's Master Plan 2014.

Table A1.13 Singapore Residents by Planning Area / Subzone, Age Group and Sex, June 2018 (cont'd)

72 ▲ Population Trends, 2018	Planning Area	Subzone	Total	Number																	
				0 – 4	5 – 9	10 – 14	15 – 19	20 – 24	25 – 29	30 – 34	35 – 39	40 – 44	45 – 49	50 – 54	55 – 59	60 – 64	65 – 69	70 – 74	75 – 79	80 – 84	85 & Over
				Total																	
		Gul Basin	20	-	-	-	-	-	-	-	-	-	-	-	-	-	-	-	-	-	-
		Gul Circle	30	-	-	-	-	-	-	-	-	-	-	-	-	-	-	-	-	-	-
		Joo Koon	30	-	-	-	-	-	-	-	-	-	-	-	-	-	-	-	-	-	-
		Pioneer Sector	-	-	-	-	-	-	-	-	-	-	-	-	-	-	-	-	-	-	-
	Punggol	Total	161,570	16,700	13,850	9,950	7,580	5,890	8,850	18,710	21,030	15,690	11,500	8,420	6,790	5,690	4,610	2,930	1,710	930	730
		Coney Island	-	-	-	-	-	-	-	-	-	-	-	-	-	-	-	-	-	-	-
		Matilda	47,930	5,740	4,360	2,510	1,940	1,580	2,630	6,290	6,980	4,370	3,050	2,230	1,790	1,510	1,310	770	470	230	180
		Northshore	270	-	10	20	20	30	20	10	10	20	20	20	30	20	10	10	10	-	10
		Punggol Canal	-	-	-	-	-	-	-	-	-	-	-	-	-	-	-	-	-	-	-
		Punggol Field	48,380	2,830	3,670	3,910	3,160	2,370	2,440	3,010	4,600	5,430	4,540	3,230	2,750	2,290	1,690	1,120	650	380	320
		Punggol Town Centre	17,490	2,410	1,590	800	550	440	1,010	2,900	2,720	1,450	980	750	540	450	380	260	140	90	60
		Waterway East	47,500	5,730	4,230	2,710	1,910	1,480	2,750	6,500	6,720	4,420	2,900	2,200	1,690	1,420	1,220	780	460	230	180
	Queenstown	Total	97,870	4,390	4,320	4,310	4,330	4,860	6,210	6,910	7,610	7,680	7,450	7,280	6,790	6,400	5,840	4,630	3,880	2,770	2,220
		Commonwealth	7,420	230	230	300	310	300	480	430	510	510	590	620	590	570	470	370	380	290	250
		Dover	11,290	380	590	690	620	640	670	530	810	980	930	930	800	700	650	550	380	260	180
		Ghim Moh	13,550	750	610	530	540	650	860	1,290	1,020	900	910	840	810	830	850	770	640	440	320
		Holland Drive	13,170	430	370	440	520	600	820	780	850	1,030	1,080	1,020	940	900	920	840	740	500	390
		Kent Ridge	840	20	30	60	30	40	70	50	50	60	70	80	70	70	60	40	30	10	10
		Margaret Drive	15,000	1,290	1,030	660	530	550	800	1,560	1,820	1,360	960	820	770	710	730	470	380	300	260
		Mei Chin	15,810	470	590	760	860	980	1,100	910	930	1,090	1,250	1,320	1,320	1,220	930	630	630	450	390
		National University of S'pore	230	10	10	10	10	70	40	10	10	10	10	20	10	10	-	-	-	-	-
		One North	650	30	50	40	30	20	20	50	80	100	80	60	40	20	10	10	-	-	-
		Pasir Panjang 1	4,370	180	200	230	260	260	330	290	350	410	380	360	310	280	200	140	90	40	50
		Pasir Panjang 2	3,290	120	120	150	180	240	260	200	210	240	230	280	260	300	250	120	80	30	30
		Port	110	-	-	10	-	10	10	10	10	-	10	-	20	10	10	10	-	-	-
		Queensway	290	10	10	10	10	20	30	20	20	30	40	30	20	20	20	20	10	-	-
		Singapore Polytechnic	110	10	10	10	10	10	10	10	10	10	10	10	10	10	-	-	-	-	-
		Tanglin Halt	11,750	470	470	440	440	470	710	770	920	950	910	900	840	760	750	660	510	430	340
	River Valley	Total	9,930	480	570	550	460	430	530	630	930	1,030	1,060	800	630	550	490	350	220	130	130
		Institution Hill	3,500	230	240	210	140	130	180	240	400	430	350	230	170	160	170	100	60	40	30
		Leonie Hill	2,830	110	150	170	140	140	150	160	250	300	360	260	180	160	130	90	40	20	20
		One Tree Hill	1,920	80	100	90	110	110	90	110	130	140	190	190	160	130	110	80	50	40	40

Singapore Department of Statistics

Note: Planning areas refer to areas demarcated in the Urban Redevelopment Authority's Master Plan 2014.

Table A1.13 Singapore Residents by Planning Area / Subzone, Age Group and Sex, June 2018 (cont'd)

Singapore Department of Statistics	Planning Area	Subzone	Total	Number																	
				0 – 4	5 – 9	10 – 14	15 – 19	20 – 24	25 – 29	30 – 34	35 – 39	40 – 44	45 – 49	50 – 54	55 – 59	60 – 64	65 – 69	70 – 74	75 – 79	80 – 84	85 & Over
				Total																	
		Oxley	1,460	50	70	70	70	60	90	100	130	140	130	100	110	90	80	70	50	30	40
		Paterson	220	10	10	10	10	-	10	20	30	20	30	20	20	10	10	-	10	-	-
	Rochor	Total	13,450	440	450	550	540	620	820	810	1,050	1,200	1,060	1,020	1,030	990	970	660	540	330	380
		Bencoolen	1,280	50	40	40	40	50	70	80	100	90	100	100	120	110	100	50	50	30	50
		Farrer Park	2,830	90	120	150	120	140	160	170	240	290	250	210	190	210	190	110	90	60	70
		Kampong Glam	160	-	10	10	-	10	10	10	20	10	10	10	10	10	10	-	10	-	20
		Little India	3,460	90	100	130	160	180	230	180	220	270	250	280	290	270	270	190	170	80	110
		Mackenzie	130	10	10	10	10	-	10	10	20	20	10	10	10	10	-	-	-	-	-
		Mount Emily	1,330	70	60	70	40	30	80	130	200	200	140	80	60	60	60	20	10	10	20
		Rochor Canal	-	-	-	-	-	-	-	-	-	-	-	-	-	-	-	-	-	-	-
		Selegie	220	10	10	10	10	10	20	10	20	40	10	10	20	10	10	10	10	10	10
		Sungei Road	2,140	80	70	100	120	110	130	120	120	130	160	170	170	150	150	140	110	60	40
		Victoria	1,910	50	40	40	40	90	130	120	120	140	140	140	170	170	170	130	100	70	60
	Seletar	Total	250	10	10	20	20	10	-	10	10	30	40	30	30	20	10	10	-	-	-
		Pulau Punggol Barat	-	-	-	-	-	-	-	-	-	-	-	-	-	-	-	-	-	-	-
		Pulau Punggol Timor	-	-	-	-	-	-	-	-	-	-	-	-	-	-	-	-	-	-	-
		Seletar	230	10	10	20	20	10	-	-	10	30	40	30	20	10	10	10	-	-	-
		Seletar Aerospace Park	20	-	-	-	-	-	-	-	-	-	-	-	-	-	-	-	-	-	-
	Sembawang	Total	87,380	4,770	5,420	5,840	5,790	5,210	6,310	6,620	7,590	8,040	7,570	6,640	5,790	4,550	2,970	1,740	1,210	670	650
		Admiralty	14,160	890	920	970	910	740	880	1,130	1,300	1,350	1,180	1,010	910	720	490	320	230	130	110
		Sembawang Central	30,550	1,430	1,860	1,960	2,130	1,950	2,120	2,090	2,600	2,770	2,760	2,440	2,210	1,730	1,070	570	400	230	220
		Sembawang East	8,490	810	440	460	390	480	1,240	1,140	680	680	610	550	370	250	150	110	80	30	40
		Sembawang North	26,200	1,290	1,740	1,880	1,800	1,520	1,540	1,830	2,440	2,480	2,280	1,970	1,780	1,490	980	530	340	170	150
		Sembawang Springs	6,210	280	350	450	450	380	400	360	470	620	600	510	360	260	210	160	140	90	120
		Sembawang Straits	1,720	70	110	110	120	140	140	70	100	140	150	150	150	100	70	50	40	20	20
		Senoko North	20	-	-	-	-	-	-	-	-	-	-	-	-	-	-	-	-	-	-
		Senoko South	20	-	-	-	-	-	-	-	-	-	-	-	-	-	-	-	-	-	-
		The Wharves	-	-	-	-	-	-	-	-	-	-	-	-	-	-	-	-	-	-	-
	Sengkang	Total	240,640	17,810	17,020	14,840	13,430	12,450	15,270	22,790	24,870	21,610	18,310	15,290	14,440	12,160	8,680	5,180	3,210	1,750	1,540
		Anchorvale	43,740	3,790	3,380	3,070	2,300	1,800	2,620	4,640	4,680	4,280	3,430	2,340	2,240	1,930	1,430	860	540	230	190

Note: Planning areas refer to areas demarcated in the Urban Redevelopment Authority's Master Plan 2014.

Table A1.13 Singapore Residents by Planning Area / Subzone, Age Group and Sex, June 2018 (cont'd)

74 ▲ Population Trends, 2018	Planning Area	Subzone	Total	Number																	
				0 – 4	5 – 9	10 – 14	15 – 19	20 – 24	25 – 29	30 – 34	35 – 39	40 – 44	45 – 49	50 – 54	55 – 59	60 – 64	65 – 69	70 – 74	75 – 79	80 – 84	85 & Over
				Total																	
		Compassvale	21,160	2,060	1,850	1,300	780	660	1,140	2,400	3,010	2,430	1,320	980	840	820	680	420	260	140	70
		Fernvale	53,810	5,490	4,790	3,150	2,450	1,970	2,900	6,240	6,840	4,940	3,590	2,850	2,450	2,010	1,610	1,060	700	390	390
		Lorong Halus North	-	-	-	-	-	-	-	-	-	-	-	-	-	-	-	-	-	-	-
		Rivervale	60,660	2,860	3,400	3,760	4,100	4,170	4,170	4,180	4,610	5,050	5,140	4,620	4,680	3,940	2,670	1,520	860	490	450
		Sengkang Town Centre	61,270	3,610	3,620	3,550	3,790	3,860	4,440	5,320	5,720	4,920	4,830	4,500	4,230	3,470	2,290	1,320	840	510	440
		Sengkang West	10	-	-	-	-	-	-	-	-	-	-	-	-	-	-	-	-	-	-
	Serangoon	Total	117,310	3,550	4,510	5,420	6,670	8,120	9,730	7,300	6,890	7,460	8,520	8,980	9,950	10,110	7,850	4,870	3,280	2,150	1,940
		Lorong Chuan	8,520	310	420	480	590	650	660	420	480	570	700	730	720	600	380	290	200	160	150
		Seletar Hills	13,920	480	600	690	900	1,090	1,130	700	720	870	990	1,110	1,170	1,100	900	560	410	260	230
		Serangoon Central	25,160	710	820	1,000	1,290	1,420	2,210	1,900	1,540	1,610	1,840	1,750	2,180	2,420	1,800	1,130	730	460	360
		Serangoon Garden	37,260	1,030	1,280	1,650	2,000	2,480	2,860	2,220	2,120	2,320	2,650	2,740	3,110	3,350	2,810	1,790	1,180	830	820
		Serangoon North	16,240	500	680	880	1,060	1,450	1,350	930	1,030	990	1,210	1,520	1,410	1,280	900	460	290	170	130
		Serangoon North Ind Estate	10	-	-	-	-	-	-	-	-	-	-	-	-	-	-	-	-	-	-
		Upper Paya Lebar	16,200	520	710	710	830	1,040	1,520	1,120	1,000	1,080	1,130	1,150	1,360	1,360	1,060	640	470	270	240
	Simpang	Total	-	-	-	-	-	-	-	-	-	-	-	-	-	-	-	-	-	-	-
		Pulau Seletar	-	-	-	-	-	-	-	-	-	-	-	-	-	-	-	-	-	-	-
		Simpang North	-	-	-	-	-	-	-	-	-	-	-	-	-	-	-	-	-	-	-
		Simpang South	-	-	-	-	-	-	-	-	-	-	-	-	-	-	-	-	-	-	-
		Tanjong Irau	-	-	-	-	-	-	-	-	-	-	-	-	-	-	-	-	-	-	-
	Singapore River	Total	2,980	220	230	140	100	90	120	190	380	390	370	210	170	130	80	70	50	20	30
		Boat Quay	130	10	-	10	-	-	-	10	10	10	10	10	10	10	10	10	10	-	10
		Clarke Quay	140	10	10	-	10	-	10	10	20	10	20	20	10	-	-	-	-	-	10
		Robertson Quay	2,710	210	220	130	100	80	110	170	350	370	340	180	140	110	70	60	40	20	20
	Southern Islands	Total	1,800	130	100	100	100	80	90	90	140	180	220	200	150	100	60	30	20	10	-
		Sentosa	1,800	130	100	100	100	80	90	90	140	180	220	200	150	100	60	30	20	10	-
		Southern Group	-	-	-	-	-	-	-	-	-	-	-	-	-	-	-	-	-	-	-
	Straits View	Total	-	-	-	-	-	-	-	-	-	-	-	-	-	-	-	-	-	-	-
		Straits View	-	-	-	-	-	-	-	-	-	-	-	-	-	-	-	-	-	-	-
	Sungei Kadut	Total	780	30	40	30	40	60	50	40	50	50	60	70	60	50	40	40	30	30	20
		Gali Batu	30	-	-	-	-	-	-	-	-	-	-	-	-	-	-	-	-	-	-
		Kranji	10	-	-	-	-	-	-	-	-	-	-	-	-	-	-	-	-	-	-

Singapore Department of Statistics

Note: Planning areas refer to areas demarcated in the Urban Redevelopment Authority's Master Plan 2014.

Table A1.13 Singapore Residents by Planning Area / Subzone, Age Group and Sex, June 2018 (cont'd)

Singapore Department of Statistics	Planning Area	Subzone	Total	Number																	
				0 – 4	5 – 9	10 – 14	15 – 19	20 – 24	25 – 29	30 – 34	35 – 39	40 – 44	45 – 49	50 – 54	55 – 59	60 – 64	65 – 69	70 – 74	75 – 79	80 – 84	85 & Over
				Total																	
		Pang Sua	20	-	-	-	-	-	-	-	-	-	-	-	-	-	-	-	-	-	
		Reservoir View	20	-	-	-	-	-	-	-	-	-	-	-	-	-	-	-	-	-	
		Turf Club	690	20	30	20	40	60	50	30	40	40	50	60	50	40	40	40	30	30	20
	Tampines	Total	257,110	11,150	11,410	12,080	14,880	19,590	21,730	17,650	18,110	16,910	17,710	20,520	22,370	20,360	14,190	7,960	4,870	3,000	2,620
		Simei	40,330	1,590	1,830	2,010	2,380	2,920	3,380	2,380	2,980	3,010	3,060	3,170	3,500	2,990	2,170	1,240	770	480	480
		Tampines East	135,070	5,720	5,730	6,140	7,740	10,580	11,420	9,300	9,300	8,410	8,990	11,060	11,930	11,090	7,640	4,300	2,660	1,670	1,400
		Tampines North	-	-	-	-	-	-	-	-	-	-	-	-	-	-	-	-	-	-	-
		Tampines West	79,980	3,810	3,790	3,860	4,650	5,920	6,770	5,880	5,750	5,390	5,550	6,110	6,740	6,110	4,300	2,360	1,420	840	740
		Xilin	1,730	40	60	80	120	180	160	90	80	90	120	180	200	160	80	50	20	10	10
	Tanglin	Total	20,960	1,070	1,470	1,280	1,050	960	1,070	1,120	1,660	2,080	2,080	1,660	1,430	1,170	1,050	730	480	280	310
		Chatsworth	6,490	330	420	370	270	250	300	410	650	720	740	500	390	340	290	210	160	70	70
		Nassim	9,440	510	770	630	510	450	470	440	710	950	870	730	640	540	470	310	200	110	140
		Ridout	1,390	60	70	80	70	70	90	80	90	120	110	100	110	90	80	70	30	30	40
		Tyersall	3,650	170	210	200	200	190	210	200	220	290	360	330	290	210	200	140	100	70	60
	Tengah	Total	10	-	-	-	-	-	-	-	-	-	-	-	-	-	-	-	-	-	-
		Tengah	10	-	-	-	-	-	-	-	-	-	-	-	-	-	-	-	-	-	-
	Toa Payoh	Total	120,480	4,300	5,070	5,360	5,750	6,630	8,070	7,170	8,350	8,960	9,340	9,170	9,390	8,970	7,610	5,810	4,840	3,020	2,670
		Bidadari	-	-	-	-	-	-	-	-	-	-	-	-	-	-	-	-	-	-	-
		Boon Teck	13,600	440	490	600	730	810	880	640	750	790	990	1,060	1,200	1,120	890	760	640	430	400
		Braddell	10,040	360	410	490	500	620	690	560	660	680	760	780	770	750	640	460	410	250	250
		Joo Seng	7,980	330	390	380	350	410	620	600	630	640	630	560	570	560	430	330	240	170	150
		Kim Keat	8,290	230	300	310	350	520	650	510	510	530	610	610	750	710	580	450	340	200	150
		Lorong 8 Toa Payoh	7,510	190	220	270	360	470	500	400	410	500	570	570	660	570	580	400	390	230	210
		Pei Chun	10,790	300	400	520	590	580	610	550	620	810	920	980	880	820	650	560	500	300	230
		Potong Pasir	11,310	350	440	450	480	530	730	720	810	860	880	840	860	1,020	940	610	400	220	160
		Sennett	5,410	200	240	280	290	320	400	360	400	400	360	370	370	400	340	250	170	110	170
		Toa Payoh Central	28,860	1,300	1,560	1,400	1,380	1,570	1,790	1,700	2,380	2,500	2,350	2,170	2,060	1,810	1,510	1,150	1,010	660	570
		Toa Payoh West	14,290	500	490	520	570	680	1,010	990	980	1,050	1,060	1,060	1,100	1,040	950	780	700	450	370
		Woodleigh	2,420	110	130	170	150	140	200	130	200	200	230	180	160	180	110	70	30	20	20
	Tuas	Total	70	-	-	-	-	-	-	-	-	-	-	-	-	-	-	-	-	-	-
		Tengeh	-	-	-	-	-	-	-	-	-	-	-	-	-	-	-	-	-	-	-
		Tuas Bay	10	-	-	-	-	-	-	-	-	-	-	-	-	-	-	-	-	-	-
		Tuas North	40	-	-	-	-	-	-	-	-	-	-	-	-	-	-	-	-	-	-

Table A1.13 Singapore Residents by Planning Area / Subzone, Age Group and Sex, June 2018 (cont'd)

76 ▲ Population Trends, 2018	Planning Area	Subzone	Total	Number																	
				0 – 4	5 – 9	10 – 14	15 – 19	20 – 24	25 – 29	30 – 34	35 – 39	40 – 44	45 – 49	50 – 54	55 – 59	60 – 64	65 – 69	70 – 74	75 – 79	80 – 84	85 & Over
				Total																	
		Tuas Promenade	-	-	-	-	-	-	-	-	-	-	-	-	-	-	-	-	-	-	
		Tuas View	20	-	-	-	-	-	-	-	-	-	-	-	-	-	-	-	-	-	
		Tuas View Extension	10	-	-	-	-	-	-	-	-	-	-	-	-	-	-	-	-	-	
	Western Islands	Total	10	-	-	-	-	-	-	-	-	-	-	-	-	-	-	-	-	-	
		Jurong Island and Bukom	10	-	-	-	-	-	-	-	-	-	-	-	-	-	-	-	-	-	
		Semakau	-	-	-	-	-	-	-	-	-	-	-	-	-	-	-	-	-	-	
		Sudong	-	-	-	-	-	-	-	-	-	-	-	-	-	-	-	-	-	-	
	Western Water Catchment	Total	720	40	40	30	40	90	40	50	70	80	50	50	60	40	10	10	10	10	20
		Western Water Catchment	720	40	40	30	40	90	40	50	70	80	50	50	60	40	10	10	10	10	20
	Woodlands	Total	252,530	11,670	13,070	15,050	19,020	21,440	19,700	17,270	18,100	18,690	21,280	22,040	18,940	14,230	9,460	5,390	3,570	2,060	1,550
		Greenwood Park	50	-	-	-	-	-	-	-	-	-	-	-	-	-	-	-	-	-	-
		Midview	35,960	1,780	1,740	2,010	2,980	3,640	2,980	2,540	2,280	2,170	2,960	3,500	2,700	1,880	1,190	650	490	250	230
		North Coast	12,900	390	420	540	800	1,050	1,060	760	760	790	890	1,200	1,200	990	810	550	360	200	120
		Senoko West	20	-	-	-	-	-	-	-	-	-	-	-	-	-	-	-	-	-	-
		Woodgrove	34,590	1,120	1,430	1,860	2,760	3,580	2,950	2,030	2,080	2,340	2,990	3,460	2,800	2,120	1,300	720	480	290	270
		Woodlands East	97,090	4,980	5,390	6,270	7,400	7,720	7,440	6,950	7,380	7,970	8,600	8,130	6,920	5,010	3,120	1,660	1,050	620	470
		Woodlands Regional Centre	10	-	-	-	-	-	-	-	-	-	-	-	-	-	-	-	-	-	-
		Woodlands South	41,150	2,290	2,870	2,940	3,150	2,820	2,690	3,020	3,700	3,630	3,630	3,080	2,480	1,790	1,410	780	450	260	170
		Woodlands West	30,770	1,110	1,220	1,420	1,930	2,630	2,570	1,970	1,890	1,780	2,210	2,670	2,840	2,450	1,630	1,020	730	430	280
	Yishun	Total	214,940	11,860	10,760	10,520	11,700	13,460	17,860	17,840	17,140	15,410	15,260	16,450	17,310	14,710	10,560	6,180	3,960	2,200	1,780
		Khatib	10,540	340	340	430	510	730	1,010	720	660	630	700	880	1,110	930	700	380	250	130	100
		Lower Seletar	15,280	1,910	1,230	900	790	640	1,520	2,150	1,630	1,160	1,010	730	550	390	290	180	90	70	50
		Nee Soon	890	30	60	40	50	50	50	40	50	80	90	70	80	60	40	40	20	20	20
		Northland	29,070	1,040	1,140	1,430	1,760	2,120	2,500	1,930	1,950	2,020	2,160	2,390	2,760	2,300	1,600	880	560	310	240
		Springleaf	4,230	140	180	240	290	350	380	210	200	250	310	310	370	320	270	210	110	50	50
		Yishun Central	1,350	40	50	40	60	130	130	100	100	70	60	120	140	130	90	50	30	20	10
		Yishun East	56,940	4,720	3,960	2,840	2,960	3,250	4,090	5,980	5,820	4,250	3,600	3,900	3,820	3,020	2,190	1,180	700	410	270
		Yishun South	40,870	1,620	1,610	1,920	2,160	2,680	3,990	2,980	2,790	2,810	2,970	3,310	3,600	3,110	2,220	1,350	850	480	430
		Yishun West	55,770	2,020	2,200	2,690	3,140	3,500	4,200	3,740	3,940	4,150	4,360	4,750	4,890	4,440	3,170	1,910	1,350	730	610

Singapore Department of Statistics

Note: Planning areas refer to areas demarcated in the Urban Redevelopment Authority's Master Plan 2014.

Table A1.13 Singapore Residents by Planning Area / Subzone, Age Group and Sex, June 2018 (cont'd)

Singapore Department of Statistics	Planning Area	Subzone	Total	Number																	
				0 – 4	5 – 9	10 – 14	15 – 19	20 – 24	25 – 29	30 – 34	35 – 39	40 – 44	45 – 49	50 – 54	55 – 59	60 – 64	65 – 69	70 – 74	75 – 79	80 – 84	85 & Over
				Males																	
	Total	Total	1,955,840	94,920	101,640	105,030	116,100	129,960	143,760	133,780	143,660	145,970	149,810	153,910	152,530	134,930	103,760	64,030	41,290	23,780	17,010
	Ang Mo Kio	Total	79,360	2,880	3,280	3,700	4,220	4,680	5,380	4,800	5,400	5,610	6,070	6,240	6,630	5,990	5,540	3,750	2,650	1,540	1,020
		Ang Mo Kio Town Centre	2,260	90	140	150	150	130	140	120	140	190	230	190	150	130	120	80	70	20	20
		Cheng San	13,550	550	580	570	690	720	910	870	1,070	960	1,100	1,030	1,100	980	980	640	420	260	140
		Chong Boon	13,190	460	470	580	660	730	850	910	930	890	910	1,040	1,080	1,000	980	720	520	300	190
		Kebun Bahru	10,870	340	380	470	570	610	690	650	710	780	860	950	920	810	780	570	370	250	160
		Sembawang Hills	3,140	100	120	170	250	250	230	150	120	180	270	270	280	230	190	140	100	50	60
		Shangri-La	8,110	300	330	330	400	500	540	490	550	550	620	650	750	650	530	360	280	140	120
		Tagore	3,890	130	160	220	220	320	360	220	190	200	270	280	340	340	270	150	90	90	40
		Townsville	10,330	430	490	490	430	510	700	630	750	860	710	730	860	740	720	500	420	220	160
		Yio Chu Kang	-	-	-	-	-	-	-	-	-	-	-	-	-	-	-	-	-	-	-
		Yio Chu Kang East	2,080	90	80	120	120	180	180	110	120	120	150	130	170	190	120	90	60	40	20
		Yio Chu Kang North	-	-	-	-	-	-	-	-	-	-	-	-	-	-	-	-	-	-	-
		Yio Chu Kang West	11,930	410	540	610	740	720	780	670	830	880	950	960	990	930	840	500	320	160	110
	Bedok	Total	136,520	5,240	6,080	6,770	7,760	8,980	10,060	8,420	8,650	9,680	10,290	10,740	11,180	10,430	8,980	5,860	3,650	2,200	1,550
		Bayshore	3,450	190	230	230	170	170	160	130	250	370	410	320	230	190	180	110	50	30	30
		Bedok North	40,250	1,440	1,690	1,830	2,340	2,560	2,920	2,380	2,550	2,810	2,920	3,380	3,540	3,100	2,670	1,860	1,150	650	450
		Bedok Reservoir	12,610	590	680	770	740	830	840	890	890	1,020	1,030	960	970	860	730	400	230	110	80
		Bedok South	23,240	800	940	1,190	1,330	1,540	1,740	1,430	1,340	1,500	1,660	1,860	1,880	1,820	1,630	1,080	760	480	310
		Frankel	16,090	750	1,010	950	860	1,000	1,040	800	1,110	1,380	1,520	1,200	1,040	970	970	590	410	270	230
		Kaki Bukit	18,900	610	710	890	1,150	1,540	1,690	1,320	1,090	1,180	1,220	1,400	1,710	1,630	1,270	770	370	210	130
		Kembangan	18,940	800	710	780	1,000	1,160	1,480	1,320	1,250	1,200	1,290	1,400	1,580	1,640	1,330	860	540	350	260
		Siglap	3,040	80	130	150	150	180	200	150	180	210	230	230	220	230	200	200	140	100	60
	Bishan	Total	42,900	1,550	2,110	2,350	2,530	3,060	3,730	2,450	2,530	2,850	3,200	3,120	3,510	3,400	2,700	1,610	1,110	650	440
		Bishan East	13,700	480	620	680	710	870	1,330	940	840	910	1,020	900	1,070	1,170	940	530	390	200	110
		Marymount	14,960	590	820	940	990	1,210	1,310	790	920	990	1,070	1,090	1,270	1,110	830	490	290	150	100
		Upper Thomson	14,240	480	670	740	840	980	1,090	730	760	950	1,120	1,130	1,170	1,120	940	580	430	300	230
	Boon Lay	Total	-	-	-	-	-	-	-	-	-	-	-	-	-	-	-	-	-	-	-
		Liu Fang	-	-	-	-	-	-	-	-	-	-	-	-	-	-	-	-	-	-	-
		Samulun	-	-	-	-	-	-	-	-	-	-	-	-	-	-	-	-	-	-	-
		Shipyard	-	-	-	-	-	-	-	-	-	-	-	-	-	-	-	-	-	-	-
		Tukang	-	-	-	-	-	-	-	-	-	-	-	-	-	-	-	-	-	-	-

77 Note: Planning areas refer to areas demarcated in the Urban Redevelopment Authority's Master Plan 2014.

Table A1.13 Singapore Residents by Planning Area / Subzone, Age Group and Sex, June 2018 (cont'd)

78 ▲ Population Trends, 2018	Planning Area	Subzone	Total	Number																	
				0 – 4	5 – 9	10 – 14	15 – 19	20 – 24	25 – 29	30 – 34	35 – 39	40 – 44	45 – 49	50 – 54	55 – 59	60 – 64	65 – 69	70 – 74	75 – 79	80 – 84	85 & Over
				Males																	
	Bukit Batok	Total	70,860	3,020	3,190	3,790	4,380	4,900	5,740	5,000	4,650	4,920	5,400	5,890	5,930	5,560	3,860	2,120	1,340	680	490
		Brickworks	2,520	290	150	130	100	80	330	370	220	200	170	170	110	80	50	30	20	10	10
		Bukit Batok Central	13,010	620	640	720	760	750	1,060	950	890	900	970	1,000	1,040	1,050	730	430	280	130	80
		Bukit Batok East	6,590	190	220	330	360	480	520	450	420	450	520	510	610	620	430	230	140	70	50
		Bukit Batok South	7,360	370	340	380	500	600	640	580	500	460	540	580	610	600	360	150	80	50	30
		Bukit Batok West	7,540	330	340	390	460	490	550	610	540	510	540	600	630	590	460	250	140	80	50
		Gombak	4,930	200	330	280	290	330	350	280	380	450	380	370	320	290	280	160	110	80	50
		Guilin	6,380	240	270	370	370	450	480	420	410	490	560	570	550	450	310	170	150	60	60
		Hillview	9,160	330	380	500	710	780	680	460	430	580	760	950	860	660	500	270	180	90	70
		Hong Kah North	13,380	460	530	700	830	950	1,130	880	860	880	960	1,150	1,210	1,220	750	430	250	120	90
	Bukit Merah	Total	73,120	3,250	3,450	3,280	3,310	3,480	4,510	4,640	5,280	5,780	5,730	5,550	5,750	5,480	4,760	3,460	2,610	1,610	1,190
		Alexandra Hill	7,000	240	260	330	420	420	510	400	390	400	460	540	600	580	540	380	220	190	120
		Alexandra North	650	60	50	30	30	30	30	40	80	80	70	50	40	30	20	10	10	-	-
		Bukit Ho Swee	7,410	300	330	290	310	330	450	470	520	510	500	590	640	660	530	400	280	170	150
		Bukit Merah	560	10	20	30	30	40	40	30	40	30	40	40	40	40	40	40	20	10	10
		City Terminals	-	-	-	-	-	-	-	-	-	-	-	-	-	-	-	-	-	-	-
		Depot Road	3,050	180	200	180	150	140	150	230	270	330	270	230	180	160	150	110	80	40	30
		Everton Park	3,960	150	180	180	170	190	250	220	300	320	340	280	270	310	280	200	150	90	70
		Henderson Hill	5,660	180	220	230	250	320	360	320	340	340	420	460	490	470	390	320	270	170	110
		Kampong Tiong Bahru	4,700	130	150	210	200	230	300	290	220	300	350	410	420	440	400	250	200	140	80
		Maritime Square	1,560	100	100	70	60	40	50	70	140	180	180	150	130	80	60	50	40	30	30
		Redhill	5,870	320	390	300	260	260	360	330	410	570	510	460	480	410	270	210	150	100	80
		Singapore General Hospital	-	-	-	-	-	-	-	-	-	-	-	-	-	-	-	-	-	-	-
		Telok Blangah Drive	8,480	490	350	350	360	390	530	770	730	670	620	610	610	550	510	380	280	180	110
		Telok Blangah Rise	6,000	200	230	240	280	310	390	320	410	430	460	420	450	500	520	350	270	140	90
		Telok Blangah Way	4,880	150	210	200	200	210	270	230	300	390	400	390	480	420	370	260	180	110	110
		Tiong Bahru	5,990	420	310	250	230	230	320	480	560	610	490	370	360	380	330	250	200	110	90
		Tiong Bahru Station	7,350	340	450	400	350	340	510	450	560	630	640	540	550	480	360	250	260	150	110
	Bukit Panjang	Total	69,540	3,670	3,730	3,890	4,470	5,010	5,550	5,100	5,080	4,770	5,210	5,410	5,620	4,940	3,250	1,810	1,050	580	390
		Bangkit	11,360	340	430	520	670	890	1,040	760	640	660	810	990	1,150	960	630	390	240	150	100
		Dairy Farm	3,230	140	180	220	210	240	240	200	220	240	280	280	260	210	130	90	40	20	20
		Fajar	14,210	920	870	850	900	980	1,160	1,110	1,180	1,010	970	1,030	1,040	900	580	360	200	100	60
		Jelevu	15,760	520	640	820	1,050	1,290	1,440	980	890	970	1,190	1,360	1,430	1,280	860	490	280	170	100

Singapore Department of Statistics

Note: Planning areas refer to areas demarcated in the Urban Redevelopment Authority's Master Plan 2014.

Table A1.13 Singapore Residents by Planning Area / Subzone, Age Group and Sex, June 2018 (cont'd)

Singapore Department of Statistics	Planning Area	Subzone	Total	Number																	
				0 – 4	5 – 9	10 – 14	15 – 19	20 – 24	25 – 29	30 – 34	35 – 39	40 – 44	45 – 49	50 – 54	55 – 59	60 – 64	65 – 69	70 – 74	75 – 79	80 – 84	85 & Over
				Males																	
		Nature Reserve	1,790	70	100	100	140	140	120	90	90	110	180	190	160	130	100	40	30	20	10
		Saujana	13,020	940	790	760	840	890	940	1,130	1,090	920	940	890	950	880	560	250	140	70	60
		Senja	10,180	740	740	620	660	580	610	840	960	870	840	670	640	590	400	200	130	60	50
	Bukit Timah	Total	35,830	1,530	2,090	2,240	2,240	2,260	2,270	1,710	2,080	2,740	3,290	2,940	2,500	2,430	1,990	1,460	990	610	490
		Anak Bukit	10,530	380	560	620	640	790	850	580	570	670	790	790	770	850	630	420	300	180	140
		Coronation Road	2,910	130	200	190	170	170	180	120	170	250	290	220	190	150	160	130	100	60	40
		Farrer Court	2,920	160	240	200	170	120	170	140	210	270	320	230	180	150	130	90	60	50	40
		Hillcrest	4,070	210	230	230	270	240	190	170	230	360	420	370	310	230	190	160	130	60	60
		Holland Road	4,720	210	260	310	340	270	220	190	280	430	530	430	330	300	230	150	120	70	60
		Leedon Park	2,970	150	140	180	170	180	170	150	180	230	290	290	180	190	180	160	70	40	40
		Swiss Club	2,580	120	140	160	170	150	160	130	150	180	240	210	180	190	140	110	60	60	50
		Ulu Pandan	5,130	190	310	350	310	350	330	230	270	360	430	410	360	380	330	240	140	90	60
	Central Water Catchment	Total	-	-	-	-	-	-	-	-	-	-	-	-	-	-	-	-	-	-	-
		Central Water Catchment	-	-	-	-	-	-	-	-	-	-	-	-	-	-	-	-	-	-	-
	Changi	Total	1,050	80	80	80	70	50	60	70	100	110	90	70	60	50	30	20	20	10	10
		Changi Airport	-	-	-	-	-	-	-	-	-	-	-	-	-	-	-	-	-	-	-
		Changi Point	310	10	10	10	10	20	20	10	10	20	30	30	40	40	20	20	10	10	10
		Changi West	730	70	70	70	50	30	40	60	90	90	60	50	20	10	10	10	-	-	-
	Changi Bay	Total	-	-	-	-	-	-	-	-	-	-	-	-	-	-	-	-	-	-	-
		Changi Bay	-	-	-	-	-	-	-	-	-	-	-	-	-	-	-	-	-	-	-
	Choa Chu Kang	Total	93,440	4,430	4,600	5,450	6,690	8,480	7,780	6,610	5,920	6,200	6,870	8,450	7,870	5,960	3,890	1,960	1,180	670	460
		Choa Chu Kang Central	10,660	390	540	630	760	1,020	860	580	620	750	830	1,060	950	690	460	230	160	90	50
		Choa Chu Kang North	16,250	500	630	920	1,490	1,960	1,340	820	720	860	1,200	1,850	1,590	1,070	640	270	180	110	90
		Keat Hong	16,320	1,500	990	900	980	1,180	1,490	1,860	1,290	1,080	1,050	1,190	1,050	730	500	260	140	80	50
		Peng Siang	16,890	810	860	960	1,060	1,460	1,390	1,360	1,180	1,160	1,130	1,380	1,380	1,110	810	400	210	130	90
		Teck Whye	12,650	420	450	590	800	1,150	1,230	810	700	660	870	1,100	1,210	1,020	710	420	270	150	100
		Yew Tee	20,680	800	1,140	1,440	1,590	1,720	1,470	1,180	1,410	1,690	1,790	1,860	1,690	1,340	780	380	220	110	90
	Clementi	Total	44,300	2,020	2,250	2,270	2,330	2,320	2,760	2,900	3,350	3,510	3,470	3,370	3,180	2,840	2,900	2,130	1,410	790	490
		Clementi Central	6,560	230	310	370	330	370	440	340	480	540	530	490	490	420	430	330	240	140	90
		Clementi North	13,790	740	630	560	650	640	830	1,110	1,180	1,090	1,000	970	920	820	950	730	490	290	200

Note: Planning areas refer to areas demarcated in the Urban Redevelopment Authority's Master Plan 2014.

Table A1.13 Singapore Residents by Planning Area / Subzone, Age Group and Sex, June 2018 (cont'd)

80 ▲ Population Trends, 2018	Planning Area	Subzone	Total	Number																	
				0 – 4	5 – 9	10 – 14	15 – 19	20 – 24	25 – 29	30 – 34	35 – 39	40 – 44	45 – 49	50 – 54	55 – 59	60 – 64	65 – 69	70 – 74	75 – 79	80 – 84	85 & Over
				Males																	
		Clementi West	7,620	280	350	380	400	380	470	440	530	610	670	640	610	590	530	340	240	110	60
		Clementi Woods	7,590	400	360	390	400	380	470	510	580	540	560	580	580	510	470	380	250	130	90
		Faber	2,890	140	230	200	200	170	190	190	230	260	230	210	180	140	130	90	50	40	10
		Pandan	-	-	-	-	-	-	-	-	-	-	-	-	-	-	-	-	-	-	-
		Sunset Way	2,810	80	120	120	160	220	200	170	160	180	180	230	220	210	240	160	80	60	40
		Toh Tuck	-	-	-	-	-	-	-	-	-	-	-	-	-	-	-	-	-	-	-
		West Coast	3,030	150	240	250	190	170	170	140	200	280	300	250	180	150	160	110	60	30	10
	Downtown Core	Total	1,250	50	40	20	30	30	70	110	160	130	140	110	100	70	60	40	20	20	50
		Anson	-	-	-	-	-	-	-	-	-	-	-	-	-	-	-	-	-	-	-
		Bayfront Subzone	-	-	-	-	-	-	-	-	-	-	-	-	-	-	-	-	-	-	-
		Bugis	410	10	10	10	10	20	20	30	50	20	40	30	30	30	40	30	10	10	10
		Cecil	120	-	10	-	-	-	10	20	20	20	10	10	10	-	-	-	-	-	-
		Central Subzone	300	20	10	10	10	10	20	20	40	50	40	30	30	20	10	10	-	-	-
		City Hall	-	-	-	-	-	-	-	-	-	-	-	-	-	-	-	-	-	-	-
		Clifford Pier	-	-	-	-	-	-	-	-	-	-	-	-	-	-	-	-	-	-	-
		Marina Centre	-	-	-	-	-	-	-	-	-	-	-	-	-	-	-	-	-	-	-
		Maxwell	-	-	-	-	-	-	-	-	-	-	-	-	-	-	-	-	-	-	-
		Phillip	-	-	-	-	-	-	-	-	-	-	-	-	-	-	-	-	-	-	-
		Raffles Place	-	-	-	-	-	-	-	-	-	-	-	-	-	-	-	-	-	-	-
		Tanjong Pagar	310	10	10	10	-	10	20	30	40	30	30	30	20	20	10	10	-	-	30
	Geylang	Total	55,250	2,130	2,330	2,540	2,660	3,310	4,180	3,750	3,770	3,960	4,170	4,350	4,740	4,450	3,420	2,240	1,530	940	770
		Aljunied	19,910	700	840	900	890	1,060	1,400	1,390	1,410	1,520	1,590	1,620	1,720	1,550	1,260	790	590	380	310
		Geylang East	15,180	660	720	710	730	900	1,160	970	1,080	1,160	1,160	1,080	1,160	1,150	960	710	410	260	200
		Kallang Way	-	-	-	-	-	-	-	-	-	-	-	-	-	-	-	-	-	-	-
		Kampong Ubi	6,210	220	250	300	340	450	610	450	430	400	390	450	560	550	390	210	110	40	30
		Macpherson	13,920	550	520	630	700	900	1,010	930	850	880	1,020	1,200	1,290	1,200	820	530	410	260	220
	Hougang	Total	109,540	4,300	4,620	5,200	6,480	7,940	8,960	7,430	7,060	7,250	7,820	8,730	9,750	8,860	6,640	3,910	2,390	1,340	880
		Defu Industrial Park	-	-	-	-	-	-	-	-	-	-	-	-	-	-	-	-	-	-	-
		Hougang Central	2,370	50	70	110	170	230	240	130	130	120	160	220	210	200	160	80	50	40	30
		Hougang East	12,210	730	600	520	640	880	1,130	1,080	1,080	770	760	810	1,030	890	590	360	210	90	60
		Hougang West	22,880	640	780	940	1,220	1,810	2,180	1,550	1,350	1,330	1,500	1,810	2,370	2,080	1,550	870	500	270	150
		Kangkar	14,860	850	670	750	870	860	1,050	1,270	1,070	1,130	1,090	1,140	1,150	1,070	780	470	330	190	110
		Kovan	12,450	430	580	700	820	920	1,040	760	720	860	980	920	970	980	780	450	270	150	140
		Lorong Ah Soo	15,400	490	530	710	880	980	1,160	990	970	1,030	1,210	1,280	1,310	1,260	1,040	680	450	260	170

Note: Planning areas refer to areas demarcated in the Urban Redevelopment Authority's Master Plan 2014.

Table A1.13 Singapore Residents by Planning Area / Subzone, Age Group and Sex, June 2018 (cont'd)

Singapore Department of Statistics	Planning Area	Subzone	Total	Number																	
				0 – 4	5 – 9	10 – 14	15 – 19	20 – 24	25 – 29	30 – 34	35 – 39	40 – 44	45 – 49	50 – 54	55 – 59	60 – 64	65 – 69	70 – 74	75 – 79	80 – 84	85 & Over
				Males																	
		Lorong Halus	-	-	-	-	-	-	-	-	-	-	-	-	-	-	-	-	-	-	
		Tai Seng	6,880	250	320	310	410	540	520	370	390	410	470	550	610	560	470	270	210	140	100
		Trafalgar	22,480	870	1,080	1,170	1,470	1,720	1,650	1,280	1,350	1,590	1,660	2,000	2,100	1,830	1,290	740	370	210	120
	Jurong East	Total	40,270	1,480	1,630	2,000	2,410	2,640	3,180	2,710	2,600	2,750	3,010	3,070	3,230	3,320	2,750	1,690	960	510	350
		International Business Park	-	-	-	-	-	-	-	-	-	-	-	-	-	-	-	-	-	-	-
		Jurong Gateway	200	10	10	10	20	10	20	10	20	20	20	10	10	10	-	-	-	-	-
		Jurong Port	-	-	-	-	-	-	-	-	-	-	-	-	-	-	-	-	-	-	-
		Jurong River	-	-	-	-	-	-	-	-	-	-	-	-	-	-	-	-	-	-	-
		Lakeside	440	20	10	20	10	20	40	40	30	40	40	30	20	40	40	30	20	10	-
		Penjuru Crescent	-	-	-	-	-	-	-	-	-	-	-	-	-	-	-	-	-	-	-
		Teban Gardens	9,660	500	460	470	540	570	670	670	710	700	690	720	730	660	660	490	240	130	70
		Toh Guan	7,550	250	310	400	490	580	710	500	480	480	570	590	660	670	450	210	120	70	40
		Yuhua East	12,480	360	440	580	730	780	960	860	800	860	950	940	960	1,120	880	590	350	180	140
		Yuhua West	9,920	340	390	520	630	680	780	640	570	650	750	760	840	830	720	360	240	120	100
	Jurong West	Total	134,080	6,080	7,120	7,980	8,730	9,350	10,150	8,920	10,240	10,870	10,830	10,850	9,980	8,800	6,750	3,770	2,040	1,030	590
		Boon Lay Place	15,480	960	910	870	940	970	1,030	1,190	1,250	1,160	1,200	1,240	1,190	900	720	430	300	140	90
		Chin Bee	-	-	-	-	-	-	-	-	-	-	-	-	-	-	-	-	-	-	-
		Hong Kah	27,150	970	1,120	1,420	1,660	1,730	2,110	1,760	1,880	1,990	2,160	2,110	2,110	2,110	1,830	1,080	610	310	170
		Jurong West Central	32,890	1,560	2,080	2,250	2,010	1,920	2,410	2,350	2,910	3,200	2,850	2,420	2,120	2,040	1,410	740	350	170	100
		Kian Teck	-	-	-	-	-	-	-	-	-	-	-	-	-	-	-	-	-	-	-
		Saffi	-	-	-	-	-	-	-	-	-	-	-	-	-	-	-	-	-	-	-
		Taman Jurong	19,340	1,060	1,090	1,110	1,360	1,350	1,340	1,320	1,510	1,400	1,620	1,630	1,420	1,220	880	510	260	150	100
		Wenya	4,250	270	340	350	250	190	230	260	440	500	380	300	210	210	150	80	50	30	20
		Yunnan	34,940	1,260	1,580	1,970	2,510	3,190	3,030	2,030	2,260	2,610	2,620	3,150	2,930	2,310	1,750	930	480	230	120
	Kallang	Total	50,250	2,020	2,220	2,190	2,250	2,430	3,060	3,240	3,640	3,940	4,090	4,020	4,120	3,910	3,340	2,290	1,710	1,010	790
		Bendemeer	17,520	860	870	700	730	830	1,140	1,410	1,560	1,430	1,300	1,240	1,250	1,130	730	570	310	230	
		Boon Keng	5,860	230	220	210	280	300	400	420	420	400	440	480	500	470	410	260	220	100	100
		Crawford	4,920	130	130	150	150	190	250	220	210	290	340	400	570	540	440	350	250	180	140
		Geylang Bahru	5,960	170	220	270	300	340	370	330	370	430	520	540	530	490	360	290	210	140	100
		Kallang Bahru	-	-	-	-	-	-	-	-	-	-	-	-	-	-	-	-	-	-	-
		Kampong Bugis	430	10	10	10	20	30	50	30	30	30	20	30	30	50	40	10	10	10	-
		Kampong Java	5,240	200	290	280	270	250	320	300	350	420	440	420	420	360	340	250	160	120	80
		Lavender	5,120	190	190	260	200	240	310	300	350	390	440	420	450	410	350	250	180	110	90

Note: Planning areas refer to areas demarcated in the Urban Redevelopment Authority's Master Plan 2014.

Table A1.13 Singapore Residents by Planning Area / Subzone, Age Group and Sex, June 2018 (cont'd)

82 ▲ Population Trends, 2018	Planning Area	Subzone	Total	Number																	
				0 – 4	5 – 9	10 – 14	15 – 19	20 – 24	25 – 29	30 – 34	35 – 39	40 – 44	45 – 49	50 – 54	55 – 59	60 – 64	65 – 69	70 – 74	75 – 79	80 – 84	85 & Over
				Males																	
		Tanjong Rhu	5,180	230	290	310	290	240	220	240	360	540	590	500	370	350	270	160	120	60	50
	Lim Chu Kang	Total	60	-	-	-	-	-	-	-	-	-	-	-	10	10	-	10	-	-	-
		Lim Chu Kang	60	-	-	-	-	-	-	-	-	-	-	-	10	10	-	10	-	-	-
	Mandai	Total	1,000	50	50	60	80	80	70	70	60	80	80	90	70	70	40	30	20	20	10
		Mandai East	-	-	-	-	-	-	-	-	-	-	-	-	-	-	-	-	-	-	-
		Mandai Estate	1,000	50	50	60	80	80	70	70	60	80	80	90	70	70	40	30	20	20	10
		Mandai West	-	-	-	-	-	-	-	-	-	-	-	-	-	-	-	-	-	-	-
	Marina East	Total	-	-	-	-	-	-	-	-	-	-	-	-	-	-	-	-	-	-	-
		Marina East	-	-	-	-	-	-	-	-	-	-	-	-	-	-	-	-	-	-	-
	Marina South	Total	-	-	-	-	-	-	-	-	-	-	-	-	-	-	-	-	-	-	-
		Marina South	-	-	-	-	-	-	-	-	-	-	-	-	-	-	-	-	-	-	-
	Marine Parade	Total	22,200	980	1,280	1,220	1,210	1,220	1,240	1,150	1,480	1,830	1,970	1,780	1,580	1,470	1,220	950	740	480	400
		East Coast	-	-	-	-	-	-	-	-	-	-	-	-	-	-	-	-	-	-	-
		Katong	4,470	200	270	230	250	250	260	230	330	410	410	380	320	290	220	170	110	70	70
		Marina East (Mp)	-	-	-	-	-	-	-	-	-	-	-	-	-	-	-	-	-	-	-
		Marine Parade	12,870	560	740	730	690	680	650	660	840	1,040	1,100	1,030	890	870	700	570	520	330	270
		Mountbatten	4,860	220	270	270	270	290	330	260	310	390	450	380	370	320	300	200	110	80	60
	Museum	Total	210	10	10	10	-	10	10	20	20	30	30	20	10	10	10	10	-	-	10
		Bras Basah	-	-	-	-	-	-	-	-	-	-	-	-	-	-	-	-	-	-	-
		Dhoby Ghaut	110	-	-	-	-	10	10	20	10	20	10	10	10	10	10	-	-	-	-
		Fort Canning	90	-	10	-	-	-	-	-	-	10	20	10	10	10	-	10	-	-	-
	Newton	Total	3,610	200	300	200	160	150	150	170	220	310	400	340	270	200	220	140	70	50	60
		Cairnhill	1,730	90	150	90	80	80	70	90	120	140	190	160	140	90	110	60	30	30	30
		Goodwood Park	540	40	60	30	30	20	20	20	40	50	70	50	40	30	20	10	10	-	10
		Istana Negara	-	-	-	-	-	-	-	-	-	-	-	-	-	-	-	-	-	-	-
		Monk's Hill	470	20	40	30	30	30	30	20	20	40	50	50	30	20	20	10	20	10	10
		Newton Circus	120	10	10	10	-	-	-	10	10	10	20	20	10	10	10	-	-	-	-
		Orange Grove	730	40	40	30	30	30	30	20	30	70	80	60	70	60	60	40	20	10	10
	North-Eastern Islands	Total	-	-	-	-	-	-	-	-	-	-	-	-	-	-	-	-	-	-	-
		North-Eastern Islands	-	-	-	-	-	-	-	-	-	-	-	-	-	-	-	-	-	-	-

Singapore Department of Statistics

Note: Planning areas refer to areas demarcated in the Urban Redevelopment Authority's Master Plan 2014.

Table A1.13 Singapore Residents by Planning Area / Subzone, Age Group and Sex, June 2018 (cont'd)

Singapore Department of Statistics	Planning Area	Subzone	Total	Males																	Number
				0 – 4	5 – 9	10 – 14	15 – 19	20 – 24	25 – 29	30 – 34	35 – 39	40 – 44	45 – 49	50 – 54	55 – 59	60 – 64	65 – 69	70 – 74	75 – 79	80 – 84	85 & Over
Population Trends, 2018 ▼	Novena	Total	23,700	1,090	1,690	1,290	1,200	1,250	1,430	1,400	1,700	2,010	2,100	1,850	1,650	1,480	1,220	930	690	380	350
		Balestier	15,640	670	830	770	760	840	1,050	1,030	1,150	1,250	1,360	1,250	1,130	1,050	850	650	500	260	240
		Dunearn	1,790	50	80	110	100	130	110	70	90	120	150	160	140	120	110	90	70	50	40
		Malcolm	1,310	60	120	90	90	70	60	50	70	110	120	90	100	80	90	60	30	20	20
		Moulmein	4,610	300	640	310	230	190	190	230	370	510	450	320	250	200	150	110	80	50	50
		Mount Pleasant	350	10	20	20	20	30	30	20	20	20	20	30	30	30	30	20	10	10	10
	Orchard	Total	470	20	30	20	10	10	20	30	40	40	50	40	40	40	30	30	10	10	10
		Boulevard	220	10	20	10	-	10	10	10	10	20	20	10	20	20	20	10	10	10	10
		Somerset	70	-	-	-	-	-	-	10	10	10	10	10	-	10	-	-	-	-	-
		Tanglin	180	10	10	10	10	10	10	10	10	20	20	20	20	10	10	10	-	-	-
	Outram	Total	10,080	440	450	380	320	350	540	530	730	850	730	760	910	830	760	570	430	260	240
		China Square	680	20	20	10	20	30	50	50	40	50	50	60	60	60	70	50	30	20	10
		Chinatown	5,270	300	310	240	160	190	290	290	490	600	420	390	380	320	290	220	170	110	100
		Pearl's Hill	3,990	110	110	130	130	140	190	180	180	200	250	310	460	440	380	300	230	120	130
		People's Park	140	-	-	-	-	-	20	20	20	10	20	10	10	10	10	-	-	10	-
	Pasir Ris	Total	72,480	3,030	3,460	4,110	5,470	7,120	6,120	4,100	4,360	4,780	5,250	6,880	6,670	4,710	2,980	1,610	890	540	430
		Flora Drive	7,220	310	370	450	480	540	520	360	480	630	600	640	590	500	320	180	120	70	60
		Loyang East	1,060	30	30	60	70	90	100	50	50	70	70	80	100	100	70	40	20	10	10
		Loyang West	100	-	-	-	-	-	-	-	-	-	-	-	-	-	10	10	20	20	20
		Pasir Ris Central	14,970	870	780	820	1,040	1,360	1,170	1,100	1,120	980	1,040	1,300	1,310	920	530	310	170	100	70
Pasir Ris Drive		27,730	910	1,120	1,470	2,150	2,980	2,770	1,460	1,370	1,520	1,800	2,610	2,820	2,000	1,330	710	340	210	170	
Pasir Ris Park		3,600	230	310	230	250	220	170	240	370	400	360	330	210	110	70	40	30	10	10	
Pasir Ris Wafer Fab Park		-	-	-	-	-	-	-	-	-	-	-	-	-	-	-	-	-	-	-	
Pasir Ris West		17,800	690	850	1,080	1,480	1,930	1,380	890	970	1,180	1,380	1,920	1,630	1,070	640	330	200	120	90	
Paya Lebar	Total	-	-	-	-	-	-	-	-	-	-	-	-	-	-	-	-	-	-	-	
	Airport Road	-	-	-	-	-	-	-	-	-	-	-	-	-	-	-	-	-	-	-	
	Paya Lebar East	-	-	-	-	-	-	-	-	-	-	-	-	-	-	-	-	-	-	-	
	Paya Lebar North	-	-	-	-	-	-	-	-	-	-	-	-	-	-	-	-	-	-	-	
	Paya Lebar West	-	-	-	-	-	-	-	-	-	-	-	-	-	-	-	-	-	-	-	
Pioneer	Plab	-	-	-	-	-	-	-	-	-	-	-	-	-	-	-	-	-	-	-	
	Total	-	-	-	-	-	-	-	-	-	-	-	-	-	-	-	-	-	-	-	
		Benoit Sector	-	-	-	-	-	-	-	-	-	-	-	-	-	-	-	-	-	-	

Note: Planning areas refer to areas demarcated in the Urban Redevelopment Authority's Master Plan 2014.

Table A1.13 Singapore Residents by Planning Area / Subzone, Age Group and Sex, June 2018 (cont'd)

84 ▲ Population Trends, 2018	Planning Area	Subzone	Total	Males																	Number
				0 – 4	5 – 9	10 – 14	15 – 19	20 – 24	25 – 29	30 – 34	35 – 39	40 – 44	45 – 49	50 – 54	55 – 59	60 – 64	65 – 69	70 – 74	75 – 79	80 – 84	85 & Over
		Gul Basin	-	-	-	-	-	-	-	-	-	-	-	-	-	-	-	-	-	-	-
		Gul Circle	-	-	-	-	-	-	-	-	-	-	-	-	-	-	-	-	-	-	-
		Joo Koon	-	-	-	-	-	-	-	-	-	-	-	-	-	-	-	-	-	-	-
		Pioneer Sector	-	-	-	-	-	-	-	-	-	-	-	-	-	-	-	-	-	-	-
	Punggol	Total	79,780	8,610	7,240	5,080	3,970	2,920	3,790	8,000	10,550	8,110	6,130	4,390	3,480	2,690	2,110	1,360	770	380	210
		Coney Island	-	-	-	-	-	-	-	-	-	-	-	-	-	-	-	-	-	-	-
		Matilda	23,600	2,960	2,280	1,260	1,030	760	1,090	2,630	3,610	2,320	1,610	1,180	930	660	570	350	230	100	40
		Northshore	140	-	-	10	10	10	10	-	10	10	10	10	10	20	10	10	-	-	-
		Punggol Canal	-	-	-	-	-	-	-	-	-	-	-	-	-	-	-	-	-	-	-
		Punggol Field	23,810	1,470	1,890	1,970	1,640	1,160	1,220	1,280	2,080	2,660	2,390	1,620	1,420	1,150	810	530	270	160	100
		Punggol Town Centre	8,600	1,260	840	400	270	210	370	1,270	1,390	780	530	390	270	210	170	120	60	30	20
		Waterway East	23,630	2,920	2,220	1,440	1,020	780	1,110	2,810	3,460	2,340	1,590	1,180	850	660	550	350	200	100	50
	Queenstown	Total	46,050	2,250	2,230	2,210	2,140	2,430	2,930	3,180	3,570	3,560	3,630	3,580	3,360	2,950	2,580	1,970	1,570	1,110	800
		Commonwealth	3,490	100	120	160	160	160	240	220	240	230	290	310	320	280	200	140	130	100	90
		Dover	5,400	210	310	370	300	320	340	260	360	410	460	460	390	340	280	240	170	130	60
		Ghim Moh	6,290	410	300	260	270	320	370	600	500	430	440	400	400	360	360	310	250	200	120
		Holland Drive	6,000	220	190	210	270	300	400	380	390	460	510	490	440	380	390	330	300	190	160
		Kent Ridge	400	10	10	30	10	20	40	20	20	30	30	30	40	30	30	30	20	-	-
		Margaret Drive	7,150	650	560	360	250	280	370	640	900	690	480	410	370	320	300	220	170	110	80
		Mei Chin	7,430	230	300	390	420	510	510	410	400	490	600	630	670	600	460	270	250	180	140
		National University of S'pore	90	-	10	10	-	10	10	10	10	10	10	-	-	-	-	-	-	-	-
		One North	320	10	30	20	10	-	10	20	40	50	50	30	20	10	-	10	-	-	-
		Pasir Panjang 1	2,130	100	110	120	120	120	170	130	170	190	190	170	160	140	100	80	40	20	20
		Pasir Panjang 2	1,590	60	60	70	90	110	120	100	100	110	120	130	110	130	140	70	40	10	10
		Port	60	-	-	-	-	10	10	-	10	-	-	-	10	-	-	10	-	-	-
		Queensway	140	-	10	-	10	10	10	10	10	10	20	20	10	10	10	10	-	-	-
		Singapore Polytechnic	50	-	10	-	-	-	-	-	-	10	10	10	-	-	-	-	-	-	-
		Tanglin Halt	5,530	250	240	230	220	250	320	380	430	460	460	480	420	360	310	260	200	170	120
	River Valley	Total	4,600	230	270	230	190	200	220	260	390	480	540	390	330	260	240	170	90	60	40
		Institution Hill	1,700	130	120	100	70	70	80	110	160	210	200	120	90	60	80	50	30	20	20
		Leonie Hill	1,300	50	60	60	60	60	60	60	110	140	180	130	100	80	60	50	20	10	10
		One Tree Hill	860	30	40	40	40	50	40	50	50	60	90	90	70	70	50	40	20	20	10

Singapore Department of Statistics

Note: Planning areas refer to areas demarcated in the Urban Redevelopment Authority's Master Plan 2014.

Table A1.13 Singapore Residents by Planning Area / Subzone, Age Group and Sex, June 2018 (cont'd)

Singapore Department of Statistics	Planning Area	Subzone	Total	Males																	Number
				0 – 4	5 – 9	10 – 14	15 – 19	20 – 24	25 – 29	30 – 34	35 – 39	40 – 44	45 – 49	50 – 54	55 – 59	60 – 64	65 – 69	70 – 74	75 – 79	80 – 84	85 & Over
		Oxley	650	20	30	30	30	30	30	40	60	60	60	50	60	40	40	30	20	10	10
		Paterson	90	10	10	-	-	-	-	10	10	10	10	10	10	-	-	-	-	-	-
	Rochor	Total	6,690	210	210	260	250	310	400	390	520	630	560	550	540	500	460	300	260	130	220
		Bencoolen	580	20	10	10	10	20	30	40	50	50	50	70	60	40	30	20	10	20	
		Farrer Park	1,430	30	60	70	60	60	70	80	130	150	150	120	100	100	40	40	30	40	
		Kampong Glam	100	-	-	-	-	-	-	10	10	10	10	10	10	-	10	-	10	-	20
		Little India	1,800	50	50	70	80	100	120	90	110	150	130	160	150	140	130	80	80	40	70
		Mackenzie	60	-	10	-	10	-	-	10	10	10	-	-	-	-	-	-	-	-	
		Mount Emily	610	30	20	20	20	10	30	60	90	100	80	50	30	30	30	10	-	10	10
		Rochor Canal	-	-	-	-	-	-	-	-	-	-	-	-	-	-	-	-	-	-	-
		Selegie	120	-	10	-	-	10	10	10	10	20	10	10	10	10	10	10	-	-	10
		Sungei Road	1,070	40	30	50	50	50	70	60	60	70	90	90	100	80	80	70	50	30	20
		Victoria	910	30	20	20	20	50	70	60	50	80	60	70	80	80	80	60	50	20	30
	Seletar	Total	110	-	10	10	10	10	-	-	10	10	20	20	10	-	-	-	-	-	-
		Pulau Punggol Barat	-	-	-	-	-	-	-	-	-	-	-	-	-	-	-	-	-	-	-
		Pulau Punggol Timor	-	-	-	-	-	-	-	-	-	-	-	-	-	-	-	-	-	-	-
		Seletar	110	-	10	10	10	10	-	-	-	10	20	20	10	-	-	-	-	-	-
		Seletar Aerospace Park	-	-	-	-	-	-	-	-	-	-	-	-	-	-	-	-	-	-	-
	Sembawang	Total	43,240	2,380	2,800	2,970	3,010	2,630	3,160	3,090	3,630	3,760	3,790	3,460	2,910	2,350	1,510	820	520	280	200
		Admiralty	7,010	450	480	500	470	400	440	510	630	630	600	540	460	370	220	150	90	50	30
		Sembawang Central	15,020	700	940	950	1,110	980	1,100	960	1,240	1,270	1,350	1,280	1,070	910	560	260	170	90	60
		Sembawang East	4,170	410	230	230	200	210	550	560	370	330	290	290	190	140	70	50	30	10	10
		Sembawang North	13,060	650	890	980	940	790	790	830	1,150	1,180	1,180	1,020	910	750	490	250	160	70	40
		Sembawang Springs	3,050	130	190	250	230	180	200	180	200	280	290	250	210	130	120	80	70	30	50
		Sembawang Straits	890	40	60	60	70	70	70	40	50	70	80	80	80	50	30	20	20	10	-
		Senoko North	-	-	-	-	-	-	-	-	-	-	-	-	-	-	-	-	-	-	-
		Senoko South	-	-	-	-	-	-	-	-	-	-	-	-	-	-	-	-	-	-	-
		The Wharves	-	-	-	-	-	-	-	-	-	-	-	-	-	-	-	-	-	-	-
	Sengkang	Total	118,370	9,210	8,730	7,610	6,860	6,360	7,020	10,360	11,970	10,710	9,260	7,900	7,200	6,050	4,230	2,370	1,460	660	420
		Anchorvale	21,530	1,970	1,740	1,580	1,160	890	1,130	2,100	2,320	2,060	1,840	1,270	1,090	940	670	400	250	80	50

Note: Planning areas refer to areas demarcated in the Urban Redevelopment Authority's Master Plan 2014.

Table A1.13 Singapore Residents by Planning Area / Subzone, Age Group and Sex, June 2018 (cont'd)

86 ▲ Population Trends, 2018	Planning Area	Subzone	Total	Number																	
				0 – 4	5 – 9	10 – 14	15 – 19	20 – 24	25 – 29	30 – 34	35 – 39	40 – 44	45 – 49	50 – 54	55 – 59	60 – 64	65 – 69	70 – 74	75 – 79	80 – 84	85 & Over
				Males																	
		Compassvale	10,300	1,070	970	670	380	330	500	1,050	1,390	1,260	700	510	410	380	300	180	130	60	20
		Fernvale	26,410	2,810	2,470	1,630	1,220	1,030	1,230	2,680	3,400	2,560	1,870	1,530	1,220	980	730	460	330	160	110
		Lorong Halus North	-	-	-	-	-	-	-	-	-	-	-	-	-	-	-	-	-	-	-
		Rivervale	29,970	1,470	1,720	1,930	2,120	2,160	2,070	1,990	2,150	2,430	2,530	2,280	2,370	2,020	1,360	740	370	180	120
		Sengkang Town Centre	30,150	1,890	1,840	1,810	1,990	1,960	2,090	2,540	2,710	2,380	2,320	2,310	2,110	1,740	1,170	600	390	180	120
		Sengkang West	-	-	-	-	-	-	-	-	-	-	-	-	-	-	-	-	-	-	-
	Serangoon	Total	56,710	1,840	2,360	2,830	3,500	4,200	4,850	3,650	3,200	3,440	3,960	4,240	4,610	4,920	3,860	2,290	1,450	870	640
		Lorong Chuan	4,110	170	210	260	300	330	320	200	200	230	330	350	360	310	200	140	90	70	60
		Seletar Hills	6,860	260	330	360	460	550	600	360	320	390	470	500	570	550	470	280	190	120	80
		Serangoon Central	12,030	360	410	550	680	720	1,080	990	730	720	880	820	950	1,130	870	510	310	200	120
		Serangoon Garden	17,840	520	650	840	1,050	1,270	1,420	1,090	1,020	1,110	1,240	1,290	1,430	1,630	1,340	840	540	300	270
		Serangoon North	7,990	260	350	420	560	780	690	470	470	480	540	720	690	640	480	230	110	70	40
		Serangoon North Ind Estate	-	-	-	-	-	-	-	-	-	-	-	-	-	-	-	-	-	-	-
		Upper Paya Lebar	7,880	280	400	390	460	550	740	540	470	500	510	560	610	660	510	290	220	120	80
	Simpang	Total	-	-	-	-	-	-	-	-	-	-	-	-	-	-	-	-	-	-	-
		Pulau Seletar	-	-	-	-	-	-	-	-	-	-	-	-	-	-	-	-	-	-	-
		Simpang North	-	-	-	-	-	-	-	-	-	-	-	-	-	-	-	-	-	-	-
		Simpang South	-	-	-	-	-	-	-	-	-	-	-	-	-	-	-	-	-	-	-
		Tanjong Irau	-	-	-	-	-	-	-	-	-	-	-	-	-	-	-	-	-	-	-
	Singapore River	Total	1,420	110	100	70	40	50	50	60	170	190	190	120	100	60	40	50	20	10	10
		Boat Quay	70	-	-	-	-	-	-	-	10	10	10	10	10	-	10	10	-	-	-
		Clarke Quay	80	10	-	-	-	-	-	10	10	10	10	10	-	-	-	-	-	-	10
		Robertson Quay	1,270	100	100	60	30	50	40	60	150	180	170	110	80	50	30	30	20	10	-
	Southern Islands	Total	840	70	50	20	30	30	40	30	60	90	120	100	90	70	30	10	10	-	-
		Sentosa	840	70	50	20	30	30	40	30	60	90	120	100	90	70	30	10	10	-	-
		Southern Group	-	-	-	-	-	-	-	-	-	-	-	-	-	-	-	-	-	-	-
	Straits View	Total	-	-	-	-	-	-	-	-	-	-	-	-	-	-	-	-	-	-	-
		Straits View	-	-	-	-	-	-	-	-	-	-	-	-	-	-	-	-	-	-	-
	Sungei Kadut	Total	390	10	20	10	20	20	30	20	20	30	40	40	30	30	20	20	10	20	10
		Gali Batu	-	-	-	-	-	-	-	-	-	-	-	-	-	-	-	-	-	-	-
		Kranji	-	-	-	-	-	-	-	-	-	-	-	-	-	-	-	-	-	-	-

Singapore Department of Statistics

Note: Planning areas refer to areas demarcated in the Urban Redevelopment Authority's Master Plan 2014.

Table A1.13 Singapore Residents by Planning Area / Subzone, Age Group and Sex, June 2018 (cont'd)

Singapore Department of Statistics	Planning Area	Subzone	Total	Number																	
				0 – 4	5 – 9	10 – 14	15 – 19	20 – 24	25 – 29	30 – 34	35 – 39	40 – 44	45 – 49	50 – 54	55 – 59	60 – 64	65 – 69	70 – 74	75 – 79	80 – 84	85 & Over
				Males																	
		Pang Sua	-	-	-	-	-	-	-	-	-	-	-	-	-	-	-	-	-	-	
		Reservoir View	-	-	-	-	-	-	-	-	-	-	-	-	-	-	-	-	-	-	
		Turf Club	340	10	20	10	20	20	30	20	20	30	30	20	20	20	20	10	20	-	
	Tampines	Total	125,780	5,640	5,950	6,240	7,660	9,990	11,090	8,630	8,620	8,180	8,220	9,710	10,710	10,020	7,230	3,850	2,050	1,210	790
		Simei	19,430	810	910	1,000	1,230	1,470	1,690	1,090	1,330	1,460	1,420	1,480	1,680	1,490	1,120	610	330	190	150
		Tampines East	66,070	2,920	3,000	3,150	3,970	5,380	5,850	4,590	4,500	4,120	4,120	5,200	5,770	5,380	3,860	2,070	1,120	660	420
		Tampines North	-	-	-	-	-	-	-	-	-	-	-	-	-	-	-	-	-	-	
		Tampines West	39,410	1,900	2,010	2,050	2,400	3,060	3,460	2,900	2,750	2,570	2,630	2,950	3,170	3,060	2,210	1,140	600	350	220
		Xilin	860	20	30	40	70	80	90	60	30	40	50	80	100	90	40	30	10	-	-
	Tanglin	Total	9,690	520	680	570	460	430	470	450	700	950	1,010	830	710	580	490	360	220	120	130
		Chatsworth	2,990	160	190	170	110	110	130	160	280	330	360	260	200	170	130	100	70	30	30
		Nassim	4,320	260	350	260	220	190	200	170	280	430	430	350	310	280	230	150	90	50	60
		Ridout	640	30	30	40	40	30	40	40	50	50	50	50	50	40	40	40	10	10	20
		Tyersall	1,740	80	110	100	100	100	100	90	90	140	160	170	150	90	100	70	40	30	20
	Tengah	Total	-	-	-	-	-	-	-	-	-	-	-	-	-	-	-	-	-	-	
		Tengah	-	-	-	-	-	-	-	-	-	-	-	-	-	-	-	-	-	-	-
	Toa Payoh	Total	57,420	2,230	2,610	2,750	2,960	3,360	3,880	3,380	3,870	4,220	4,430	4,500	4,580	4,360	3,560	2,580	2,000	1,200	940
		Bidadari	-	-	-	-	-	-	-	-	-	-	-	-	-	-	-	-	-	-	
		Boon Teck	6,690	230	260	320	360	420	450	330	360	380	460	540	600	450	320	260	150	140	
		Braddell	4,770	180	210	250	250	310	340	260	320	280	360	390	370	370	290	220	170	90	90
		Joo Seng	3,950	170	230	210	190	220	290	290	300	320	320	270	280	270	200	160	110	60	60
		Kim Keat	4,000	120	150	160	190	270	320	240	220	250	310	300	380	340	290	190	130	90	50
		Lorong 8 Toa Payoh	3,630	110	120	130	190	230	250	210	200	230	260	290	320	290	280	190	170	110	80
		Pei Chun	5,130	160	200	250	310	300	300	260	260	370	430	480	440	420	300	240	210	130	80
		Potong Pasir	5,520	190	250	250	270	290	350	370	380	420	420	430	390	460	440	280	190	90	60
		Sennett	2,550	110	130	130	140	150	180	160	170	210	170	160	170	190	160	130	70	50	60
		Toa Payoh Central	13,430	670	760	680	680	770	820	720	1,100	1,190	1,080	1,050	1,000	870	690	490	420	250	200
		Toa Payoh West	6,560	240	230	280	300	330	470	490	460	480	500	500	520	460	410	330	270	170	130
		Woodleigh	1,190	60	70	90	80	70	100	60	90	90	110	90	80	90	60	30	10	10	10
	Tuas	Total	-	-	-	-	-	-	-	-	-	-	-	-	-	-	-	-	-	-	
		Tengeh	-	-	-	-	-	-	-	-	-	-	-	-	-	-	-	-	-	-	
		Tuas Bay	-	-	-	-	-	-	-	-	-	-	-	-	-	-	-	-	-	-	
		Tuas North	-	-	-	-	-	-	-	-	-	-	-	-	-	-	-	-	-	-	

Table A1.13 Singapore Residents by Planning Area / Subzone, Age Group and Sex, June 2018 (cont'd)

88 ▲ Population Trends, 2018	Planning Area	Subzone	Total	Number																	
				0 – 4	5 – 9	10 – 14	15 – 19	20 – 24	25 – 29	30 – 34	35 – 39	40 – 44	45 – 49	50 – 54	55 – 59	60 – 64	65 – 69	70 – 74	75 – 79	80 – 84	85 & Over
				Males																	
		Tuas Promenade	-	-	-	-	-	-	-	-	-	-	-	-	-	-	-	-	-	-	
		Tuas View	-	-	-	-	-	-	-	-	-	-	-	-	-	-	-	-	-	-	
		Tuas View Extension	-	-	-	-	-	-	-	-	-	-	-	-	-	-	-	-	-	-	
	Western Islands	Total	-	-	-	-	-	-	-	-	-	-	-	-	-	-	-	-	-	-	
		Jurong Island and Bukom	-	-	-	-	-	-	-	-	-	-	-	-	-	-	-	-	-	-	
		Semakau	-	-	-	-	-	-	-	-	-	-	-	-	-	-	-	-	-	-	
		Sudong	-	-	-	-	-	-	-	-	-	-	-	-	-	-	-	-	-	-	
	Western Water Catchment	Total	340	20	20	20	10	20	20	20	30	40	20	30	40	30	10	10	10	10	-
		Western Water Catchment	340	20	20	20	10	20	20	20	30	40	20	30	40	30	10	10	10	10	-
	Woodlands	Total	126,710	5,890	6,780	7,730	9,880	11,080	10,100	8,350	8,750	9,030	10,060	11,380	9,880	7,470	4,800	2,560	1,570	870	560
		Greenwood Park	-	-	-	-	-	-	-	-	-	-	-	-	-	-	-	-	-	-	-
		Midview	17,930	910	910	990	1,510	1,890	1,490	1,210	1,120	1,060	1,270	1,790	1,460	1,010	610	300	210	110	80
		North Coast	6,520	190	220	270	430	530	550	390	360	400	420	620	650	510	390	270	170	100	50
		Senoko West	-	-	-	-	-	-	-	-	-	-	-	-	-	-	-	-	-	-	-
		Woodgrove	17,240	530	740	950	1,420	1,870	1,570	1,020	1,010	1,110	1,320	1,760	1,430	1,090	680	320	190	130	90
		Woodlands East	48,610	2,500	2,800	3,250	3,820	3,980	3,750	3,320	3,560	3,800	4,160	4,230	3,640	2,600	1,570	780	430	240	160
		Woodlands Regional Centre	-	-	-	-	-	-	-	-	-	-	-	-	-	-	-	-	-	-	-
		Woodlands South	20,640	1,160	1,470	1,540	1,690	1,460	1,360	1,390	1,740	1,790	1,800	1,620	1,250	930	700	370	220	110	60
		Woodlands West	15,740	600	630	720	1,010	1,350	1,380	1,010	950	850	1,080	1,360	1,450	1,320	850	520	340	190	130
	Yishun	Total	106,170	6,160	5,490	5,370	6,100	6,870	8,760	8,570	8,500	7,540	7,550	7,990	8,570	7,280	5,230	2,930	1,770	940	560
		Khatib	5,130	180	180	220	270	360	490	360	310	290	340	390	540	470	340	190	110	60	40
		Lower Seletar	7,510	1,010	630	440	410	300	580	1,060	830	570	540	390	280	190	130	80	40	30	20
		Nee Soon	430	20	30	20	20	20	30	20	20	40	50	40	40	30	20	20	10	10	10
		Northland	14,410	510	580	740	940	1,090	1,290	980	950	980	1,040	1,150	1,340	1,160	820	390	230	120	70
		Springleaf	2,110	70	90	120	160	180	200	100	100	120	140	130	190	160	140	110	60	20	20
		Yishun Central	680	20	30	20	30	70	60	50	50	40	30	40	80	70	50	30	10	10	-
		Yishun East	28,210	2,460	2,000	1,400	1,510	1,690	1,970	2,640	2,980	2,190	1,840	1,880	1,940	1,530	1,060	550	320	170	80
		Yishun South	19,990	850	820	1,000	1,120	1,360	1,980	1,500	1,360	1,320	1,390	1,550	1,750	1,520	1,110	650	380	200	130
		Yishun West	27,710	1,030	1,130	1,400	1,640	1,790	2,160	1,850	1,900	2,010	2,170	2,430	2,420	2,160	1,560	910	610	330	200

Note: Planning areas refer to areas demarcated in the Urban Redevelopment Authority's Master Plan 2014.

Table A1.13 Singapore Residents by Planning Area / Subzone, Age Group and Sex, June 2018 (cont'd)

Singapore Department of Statistics	Planning Area	Subzone	Total	Number																	
				0 – 4	5 – 9	10 – 14	15 – 19	20 – 24	25 – 29	30 – 34	35 – 39	40 – 44	45 – 49	50 – 54	55 – 59	60 – 64	65 – 69	70 – 74	75 – 79	80 – 84	85 & Over
				Females																	
	Total	Total	2,038,450	90,610	97,430	101,500	110,420	125,560	147,870	147,620	160,060	157,670	158,030	155,060	151,860	136,760	108,340	71,520	52,040	33,320	32,770
	Ang Mo Kio	Total	86,350	2,780	3,250	3,660	4,020	4,610	5,620	5,270	6,190	6,400	6,520	6,540	6,570	6,900	6,320	4,460	3,390	1,960	1,890
		Ang Mo Kio Town Centre	2,560	90	130	170	150	130	160	150	190	240	240	170	160	170	150	110	80	40	40
		Cheng San	14,760	510	500	510	570	680	970	1,070	1,230	1,130	1,080	1,130	1,050	1,290	1,150	730	560	300	300
		Chong Boon	13,890	440	430	450	560	650	910	920	990	1,010	1,000	1,030	1,060	1,170	1,070	850	650	340	340
		Kebun Bahru	12,100	380	470	540	550	620	770	680	830	920	970	930	890	940	920	670	500	290	270
		Sembawang Hills	3,620	120	190	210	250	300	270	150	170	240	280	280	280	220	220	150	120	90	80
		Shangri-La	8,450	250	300	340	380	450	540	500	550	590	610	700	670	640	620	470	400	220	220
		Tagore	4,220	130	180	210	280	320	330	220	210	290	310	360	390	340	230	130	120	90	90
		Townsville	11,570	400	440	440	430	510	700	720	950	860	820	750	860	940	890	690	560	340	300
		Yio Chu Kang	-	-	-	-	-	-	-	-	-	-	-	-	-	-	-	-	-	-	-
		Yio Chu Kang East	2,100	70	80	100	140	170	160	120	130	140	170	170	190	160	130	70	40	30	40
		Yio Chu Kang North	-	-	-	-	-	-	-	-	-	-	-	-	-	-	-	-	-	-	-
		Yio Chu Kang West	13,030	400	530	690	710	780	810	720	940	980	1,050	1,020	1,020	1,050	950	590	370	230	200
	Bedok	Total	144,780	5,080	5,930	6,630	7,320	8,490	10,040	8,880	10,310	10,980	10,910	10,880	11,650	11,140	9,510	6,450	4,530	2,940	3,120
		Bayshore	3,790	160	230	260	230	160	150	180	380	440	420	300	230	200	160	110	60	50	70
		Bedok North	42,370	1,380	1,550	1,770	2,080	2,540	2,910	2,460	2,960	3,100	3,140	3,260	3,480	3,390	3,020	2,160	1,420	870	900
		Bedok Reservoir	13,220	590	660	740	790	710	890	940	1,110	1,170	1,090	990	950	970	710	360	270	150	150
		Bedok South	24,770	760	940	1,040	1,160	1,510	1,670	1,390	1,590	1,740	1,900	1,880	2,040	1,900	1,740	1,300	950	640	640
		Frankel	17,940	770	1,040	1,060	900	920	1,050	1,050	1,480	1,700	1,450	1,290	1,170	1,100	960	670	480	410	470
		Kaki Bukit	19,570	640	690	780	1,040	1,380	1,680	1,310	1,260	1,270	1,300	1,510	1,880	1,740	1,330	720	500	280	270
		Kembangan	19,600	700	700	840	930	1,090	1,470	1,400	1,340	1,290	1,330	1,400	1,630	1,590	1,320	910	680	450	530
		Siglap	3,530	80	130	150	200	190	210	170	200	270	290	240	280	250	260	220	180	100	100
	Bishan	Total	45,590	1,400	1,810	2,120	2,220	2,810	3,570	2,660	3,000	3,300	3,600	3,610	3,920	3,660	2,870	1,860	1,330	930	940
		Bishan East	15,050	420	570	650	670	810	1,290	960	1,020	1,060	1,160	1,090	1,300	1,270	1,080	640	450	310	270
		Marymount	15,290	530	600	730	760	1,110	1,240	900	1,070	1,160	1,210	1,340	1,370	1,160	830	510	330	230	230
		Upper Thomson	15,250	450	640	730	790	890	1,040	800	900	1,080	1,230	1,190	1,250	1,240	960	710	550	390	430
	Boon Lay	Total	-	-	-	-	-	-	-	-	-	-	-	-	-	-	-	-	-	-	-
		Liu Fang	-	-	-	-	-	-	-	-	-	-	-	-	-	-	-	-	-	-	-
		Samulun	-	-	-	-	-	-	-	-	-	-	-	-	-	-	-	-	-	-	-
		Shipyard	-	-	-	-	-	-	-	-	-	-	-	-	-	-	-	-	-	-	-
		Tukang	-	-	-	-	-	-	-	-	-	-	-	-	-	-	-	-	-	-	-

Table A1.13 Singapore Residents by Planning Area / Subzone, Age Group and Sex, June 2018 (cont'd)

90 ▲ Population Trends, 2018	Planning Area	Subzone	Total	Females																	Number
				0 – 4	5 – 9	10 – 14	15 – 19	20 – 24	25 – 29	30 – 34	35 – 39	40 – 44	45 – 49	50 – 54	55 – 59	60 – 64	65 – 69	70 – 74	75 – 79	80 – 84	
	Bukit Batok	Total	73,550	2,860	3,160	3,700	4,280	4,890	5,760	5,400	5,340	5,510	5,770	5,890	6,180	5,450	3,840	2,240	1,460	910	930
		Brickworks	2,560	300	160	120	90	130	440	320	220	200	170	130	90	60	50	40	20	20	10
		Bukit Batok Central	13,620	520	630	630	750	810	1,140	1,050	1,000	1,000	1,010	1,020	1,090	1,050	790	460	300	190	210
		Bukit Batok East	6,690	170	200	310	320	410	480	470	450	490	500	530	680	630	440	280	150	110	90
		Bukit Batok South	7,660	350	350	390	480	590	640	640	560	520	600	670	680	530	280	150	110	70	60
		Bukit Batok West	7,900	320	350	390	420	520	560	650	600	610	570	540	630	640	490	230	170	110	120
		Gombak	5,150	240	270	280	270	280	330	360	480	460	400	350	360	340	270	180	140	80	80
		Guilin	6,730	230	300	370	410	420	430	450	500	600	570	600	500	430	350	210	150	90	110
		Hillview	9,820	280	390	560	750	820	700	560	600	720	930	1,000	850	670	420	240	140	100	100
		Hong Kah North	13,420	450	510	650	800	900	1,060	910	950	910	1,030	1,060	1,320	1,110	760	440	280	150	130
	Bukit Merah	Total	78,750	3,070	3,430	3,280	3,100	3,500	4,920	5,130	6,020	6,250	5,830	5,380	5,370	5,630	5,620	4,240	3,460	2,260	2,260
		Alexandra Hill	7,240	210	250	300	310	430	490	410	430	460	500	520	580	580	600	400	330	210	250
		Alexandra North	760	60	50	50	30	30	40	70	100	90	80	40	40	30	20	20	-	10	10
		Bukit Ho Swee	7,740	280	310	250	280	340	480	530	550	530	490	530	590	620	590	430	400	270	290
		Bukit Merah	570	20	30	20	30	30	30	40	30	40	50	40	40	40	50	40	20	10	10
		City Terminals	-	-	-	-	-	-	-	-	-	-	-	-	-	-	-	-	-	-	-
		Depot Road	3,330	180	210	150	130	150	170	260	310	340	280	200	180	190	210	150	100	50	50
		Everton Park	4,460	150	170	180	180	170	270	270	310	390	370	300	280	360	350	250	210	120	120
		Henderson Hill	5,850	190	230	230	260	270	370	310	320	390	420	440	440	450	420	380	300	230	190
		Kampong Tiong Bahru	4,770	130	150	190	190	230	280	240	280	330	360	340	360	410	400	320	260	160	140
		Maritime Square	1,630	90	110	100	80	50	60	110	200	180	160	130	70	90	70	30	30	30	40
		Redhill	6,230	270	400	320	290	290	380	380	580	590	470	410	400	330	330	250	200	160	210
		Singapore General Hospital	-	-	-	-	-	-	-	-	-	-	-	-	-	-	-	-	-	-	-
		Telok Blangah Drive	9,460	450	380	380	350	380	670	810	780	730	670	590	620	610	700	510	390	250	200
		Telok Blangah Rise	6,650	160	190	240	250	370	430	310	440	490	490	440	510	590	640	450	320	180	160
		Telok Blangah Way	4,910	170	220	190	180	210	240	250	350	390	390	370	350	380	380	290	260	160	140
Tiong Bahru	6,810	380	340	260	210	180	440	580	650	600	420	440	390	460	440	350	290	180	210		
Tiong Bahru Station	8,310	340	420	430	340	370	580	550	680	700	670	580	530	500	450	380	330	230	220		
	Bukit Panjang	Total	71,290	3,450	3,680	3,860	4,300	4,820	5,630	5,560	5,280	5,260	5,480	5,570	5,710	4,600	3,180	1,910	1,350	830	820
		Bangkit	11,560	350	390	500	690	830	1,010	630	650	800	820	1,040	1,120	920	660	420	340	190	200
		Dairy Farm	3,500	150	190	230	260	230	270	230	250	300	340	250	270	210	130	80	40	30	40
		Fajar	14,280	850	900	780	780	910	1,170	1,280	1,200	990	1,020	1,070	1,030	800	600	360	260	150	130
		Jelevu	16,180	470	610	800	1,020	1,300	1,340	950	950	1,160	1,370	1,460	1,490	1,220	790	510	330	220	180

Singapore Department of Statistics

Note: Planning areas refer to areas demarcated in the Urban Redevelopment Authority's Master Plan 2014.

Table A1.13 Singapore Residents by Planning Area / Subzone, Age Group and Sex, June 2018 (cont'd)

		Number																			
Singapore Department of Statistics	Planning Area	Subzone	Total	0 – 4	5 – 9	10 – 14	15 – 19	20 – 24	25 – 29	30 – 34	35 – 39	40 – 44	45 – 49	50 – 54	55 – 59	60 – 64	65 – 69	70 – 74	75 – 79	80 – 84	85 & Over
			Females																		
Singapore Department of Statistics		Nature Reserve	2,000	90	80	140	120	150	140	120	130	160	190	170	170	110	90	50	40	30	20
		Saujana	13,290	850	770	760	790	880	1,030	1,340	1,100	960	970	920	990	790	500	240	160	110	130
		Senja	10,480	690	750	650	640	530	670	1,010	1,000	900	780	660	640	540	400	250	180	100	120
	Bukit Timah	Total	41,450	1,680	2,660	2,700	2,530	2,470	2,580	2,210	2,670	3,370	3,650	2,990	2,870	2,540	2,240	1,580	1,150	770	800
		Anak Bukit	11,560	390	520	630	650	800	920	650	670	830	930	850	920	890	700	440	360	200	220
		Coronation Road	3,470	160	270	260	230	190	170	180	220	310	290	240	210	170	180	150	100	80	70
		Farrer Court	3,320	190	230	190	210	150	190	210	280	310	290	220	190	150	180	120	90	60	60
		Hillcrest	5,050	220	460	390	350	260	240	230	340	440	440	380	330	250	200	180	130	100	110
		Holland Road	5,920	260	500	500	400	360	320	280	390	530	590	380	380	290	260	180	140	90	90
		Leedon Park	3,490	140	160	220	220	200	190	200	250	280	350	280	220	220	190	160	90	60	70
		Swiss Club	3,040	130	210	210	170	190	210	180	200	220	270	210	200	190	130	100	70	70	70
		Ulu Pandan	5,600	190	310	320	300	330	360	290	330	460	490	430	430	370	390	250	170	110	100
	Central Water Catchment	Total	-	-	-	-	-	-	-	-	-	-	-	-	-	-	-	-	-	-	-
		Central Water Catchment	-	-	-	-	-	-	-	-	-	-	-	-	-	-	-	-	-	-	-
	Changi	Total	1,030	80	100	90	60	60	60	80	100	100	70	60	50	40	30	20	20	-	10
		Changi Airport	-	-	-	-	-	-	-	-	-	-	-	-	-	-	-	-	-	-	-
		Changi Point	280	-	10	20	20	10	10	10	20	20	30	30	20	30	10	10	10	-	10
		Changi West	750	80	90	80	40	40	50	70	80	80	50	30	30	10	10	10	10	-	-
	Changi Bay	Total	-	-	-	-	-	-	-	-	-	-	-	-	-	-	-	-	-	-	-
	Changi Bay	-	-	-	-	-	-	-	-	-	-	-	-	-	-	-	-	-	-	-	
Population Trends, 2018	Choa Chu Kang	Total	94,070	4,250	4,460	5,090	6,520	7,960	7,810	6,520	6,720	6,550	7,970	8,640	7,130	5,310	3,580	2,100	1,540	1,030	900
		Choa Chu Kang Central	10,840	380	480	640	750	930	840	620	760	840	960	1,080	860	590	440	260	190	120	100
		Choa Chu Kang North	16,650	490	640	980	1,470	1,840	1,210	850	910	970	1,610	1,920	1,310	910	540	360	290	190	160
		Keat Hong	16,430	1,430	970	830	980	1,140	1,910	1,740	1,330	1,070	1,140	1,200	890	670	430	260	190	150	120
		Peng Siang	16,810	820	790	830	1,050	1,360	1,360	1,370	1,260	1,120	1,300	1,440	1,370	1,010	750	400	220	190	170
		Teck Whye	12,610	400	440	540	790	1,040	1,120	720	690	750	920	1,210	1,160	960	710	420	350	200	180
		Yew Tee	20,740	730	1,150	1,280	1,480	1,650	1,370	1,210	1,770	1,800	2,040	1,790	1,540	1,170	700	410	310	190	160
	Clementi	Total	48,700	2,040	2,180	2,200	2,250	2,340	2,950	3,250	3,830	3,960	3,800	3,480	3,310	3,580	3,590	2,400	1,640	990	910
		Clementi Central	7,280	260	310	310	320	350	410	420	540	590	580	510	520	560	610	400	270	160	160
		Clementi North	15,720	700	610	560	590	640	1,000	1,270	1,260	1,230	1,150	1,070	1,000	1,170	1,240	870	600	380	380

Note: Planning areas refer to areas demarcated in the Urban Redevelopment Authority's Master Plan 2014.

Table A1.13 Singapore Residents by Planning Area / Subzone, Age Group and Sex, June 2018 (cont'd)

92 ▲ Population Trends, 2018	Planning Area	Subzone	Total	Number																	
				0 – 4	5 – 9	10 – 14	15 – 19	20 – 24	25 – 29	30 – 34	35 – 39	40 – 44	45 – 49	50 – 54	55 – 59	60 – 64	65 – 69	70 – 74	75 – 79	80 – 84	85 & Over
				Females																	
		Clementi West	8,190	290	350	370	420	420	490	470	660	690	650	610	580	710	620	390	250	130	110
		Clementi Woods	8,160	390	380	360	380	410	510	580	630	610	580	570	590	570	600	410	280	190	130
		Faber	2,990	150	200	220	170	160	200	200	260	270	280	210	190	140	130	80	70	30	40
		Pandan	-	-	-	-	-	-	-	-	-	-	-	-	-	-	-	-	-	-	-
		Sunset Way	3,210	100	130	140	160	190	200	180	200	210	250	280	240	280	250	170	120	60	60
		Toh Tuck	-	-	-	-	-	-	-	-	-	-	-	-	-	-	-	-	-	-	-
		West Coast	3,140	160	200	240	200	160	150	140	270	360	310	230	190	160	150	90	60	40	40
	Downtown Core	Total	1,250	40	40	40	40	50	100	130	170	130	90	70	60	60	40	20	20	20	
		Anson	-	-	-	-	-	-	-	-	-	-	-	-	-	-	-	-	-	-	-
		Bayfront Subzone	-	-	-	-	-	-	-	-	-	-	-	-	-	-	-	-	-	-	-
		Bugis	430	10	10	10	20	20	30	30	40	30	40	30	30	30	40	20	20	20	20
		Cecil	100	10	10	-	-	-	10	20	20	20	10	10	-	-	-	-	-	-	-
		Central Subzone	330	20	10	20	10	10	30	30	50	30	40	30	30	20	10	-	-	-	-
		City Hall	-	-	-	-	-	-	-	-	-	-	-	-	-	-	-	-	-	-	-
		Clifford Pier	-	-	-	-	-	-	-	-	-	-	-	-	-	-	-	-	-	-	-
		Marina Centre	-	-	-	-	-	-	-	-	-	-	-	-	-	-	-	-	-	-	-
		Maxwell	-	-	-	-	-	-	-	-	-	-	-	-	-	-	-	-	-	-	-
		Phillip	-	-	-	-	-	-	-	-	-	-	-	-	-	-	-	-	-	-	-
		Raffles Place	-	-	-	-	-	-	-	-	-	-	-	-	-	-	-	-	-	-	-
		Tanjong Pagar	290	10	10	10	10	10	30	50	40	40	30	20	10	10	10	10	-	-	-
	Geylang	Total	56,360	1,960	2,160	2,400	2,620	3,150	4,100	3,840	4,260	4,300	4,110	4,120	4,400	4,310	3,550	2,460	1,950	1,340	1,350
		Aljunied	20,080	630	780	820	860	1,010	1,440	1,410	1,550	1,700	1,570	1,400	1,530	1,510	1,270	890	670	520	560
		Geylang East	16,000	600	670	700	740	900	1,100	1,040	1,370	1,280	1,140	1,100	1,120	1,250	1,020	760	520	350	340
		Kallang Way	-	-	-	-	-	-	-	-	-	-	-	-	-	-	-	-	-	-	-
		Kampong Ubi	6,120	200	230	270	320	410	580	430	430	440	400	470	580	540	350	210	130	60	70
		Macpherson	14,130	540	480	600	710	830	990	960	900	880	1,010	1,150	1,170	1,000	900	610	630	410	380
	Hougang	Total	113,470	4,140	4,560	5,130	6,090	7,510	8,830	7,830	7,880	7,980	8,470	9,130	9,810	8,750	6,450	4,190	3,000	1,890	1,830
		Defu Industrial Park	-	-	-	-	-	-	-	-	-	-	-	-	-	-	-	-	-	-	-
		Hougang Central	2,360	50	100	100	150	170	190	130	140	160	190	220	230	190	110	80	60	50	50
		Hougang East	12,810	670	550	530	580	850	1,130	1,250	1,070	860	830	1,030	1,080	880	620	370	240	150	140
		Hougang West	23,420	630	690	830	1,120	1,680	2,000	1,550	1,450	1,410	1,590	2,050	2,430	2,150	1,520	930	640	390	360
		Kangkar	15,450	810	700	720	780	840	1,150	1,290	1,180	1,190	1,170	1,100	1,130	1,090	830	580	420	260	210
		Kovan	13,280	470	580	620	780	880	1,070	800	870	1,050	1,070	980	1,100	990	680	500	370	220	250
		Lorong Ah Soo	17,080	480	610	810	910	1,050	1,200	990	1,170	1,230	1,250	1,320	1,380	1,410	1,150	820	590	370	350

Note: Planning areas refer to areas demarcated in the Urban Redevelopment Authority's Master Plan 2014.

Table A1.13 Singapore Residents by Planning Area / Subzone, Age Group and Sex, June 2018 (cont'd)

Singapore Department of Statistics	Planning Area	Subzone	Total	Number																	
				0 – 4	5 – 9	10 – 14	15 – 19	20 – 24	25 – 29	30 – 34	35 – 39	40 – 44	45 – 49	50 – 54	55 – 59	60 – 64	65 – 69	70 – 74	75 – 79	80 – 84	85 & Over
				Females																	
		Lorong Halus	-	-	-	-	-	-	-	-	-	-	-	-	-	-	-	-	-	-	
		Tai Seng	7,310	220	330	370	420	500	550	440	440	470	560	570	610	560	440	260	230	170	180
		Trafalgar	21,760	810	1,010	1,160	1,350	1,550	1,550	1,380	1,560	1,620	1,810	1,860	1,850	1,480	1,110	660	450	290	300
	Jurong East	Total	40,910	1,390	1,610	1,860	2,110	2,490	3,090	2,750	2,950	2,970	3,060	3,050	3,320	3,430	2,830	1,660	1,080	650	620
		International Business Park	-	-	-	-	-	-	-	-	-	-	-	-	-	-	-	-	-	-	-
		Jurong Gateway	230	10	10	10	10	20	20	30	20	20	30	10	10	10	-	-	-	-	-
		Jurong Port	-	-	-	-	-	-	-	-	-	-	-	-	-	-	-	-	-	-	-
		Jurong River	-	-	-	-	-	-	-	-	-	-	-	-	-	-	-	-	-	-	-
		Lakeside	430	10	10	10	20	20	30	40	30	20	40	30	30	40	50	20	30	10	10
		Penjuru Crescent	-	-	-	-	-	-	-	-	-	-	-	-	-	-	-	-	-	-	-
		Teban Gardens	9,610	430	450	440	480	500	720	680	760	690	660	680	640	730	760	460	260	150	130
		Toh Guan	7,650	240	290	370	440	560	660	490	530	550	620	610	730	660	410	200	130	90	80
		Yuhua East	12,980	360	450	570	630	770	910	880	930	970	950	950	1,070	1,160	950	600	390	220	250
		Yuhua West	10,010	360	390	470	530	630	750	640	690	720	770	780	830	830	650	380	270	180	150
	Jurong West	Total	132,640	5,550	7,010	7,590	8,200	9,010	9,970	9,640	11,420	10,780	10,540	10,010	9,190	8,640	6,500	3,750	2,310	1,350	1,220
		Boon Lay Place	14,720	840	880	780	870	900	1,090	1,400	1,190	1,110	1,110	1,020	910	810	740	460	290	170	160
		Chin Bee	-	-	-	-	-	-	-	-	-	-	-	-	-	-	-	-	-	-	-
		Hong Kah	27,740	940	1,170	1,370	1,580	1,750	2,090	1,860	2,090	2,090	2,110	2,070	2,060	2,320	1,800	1,100	680	340	320
		Jurong West Central	32,830	1,460	2,090	2,160	1,960	1,810	2,320	2,460	3,430	3,250	2,710	2,160	2,130	2,000	1,320	700	380	260	220
		Kian Teck	-	-	-	-	-	-	-	-	-	-	-	-	-	-	-	-	-	-	-
		Saffi	-	-	-	-	-	-	-	-	-	-	-	-	-	-	-	-	-	-	-
		Taman Jurong	19,320	950	1,020	1,080	1,210	1,410	1,450	1,490	1,640	1,450	1,630	1,460	1,270	1,110	880	520	370	200	180
		Wenya	4,110	260	330	310	220	170	220	360	540	400	290	220	220	180	150	90	70	40	60
		Yunnan	33,900	1,100	1,520	1,880	2,350	2,960	2,800	2,070	2,530	2,470	2,690	3,080	2,610	2,220	1,620	880	510	340	280
	Kallang	Total	51,180	2,000	2,070	2,040	2,200	2,400	3,260	3,490	4,020	4,160	4,040	3,590	3,620	3,640	3,420	2,470	2,030	1,350	1,380
		Bendemeer	18,460	850	770	670	690	770	1,260	1,550	1,640	1,510	1,350	1,130	1,230	1,340	1,250	840	690	450	500
		Boon Keng	6,360	270	240	230	270	310	410	430	460	450	480	450	460	480	440	330	290	180	200
		Crawford	4,030	130	120	140	160	190	240	220	210	250	270	300	320	300	350	280	250	170	150
		Geylang Bahru	5,980	170	190	230	290	320	350	320	410	430	490	470	480	450	410	320	290	190	190
		Kallang Bahru	-	-	-	-	-	-	-	-	-	-	-	-	-	-	-	-	-	-	-
		Kampong Bugis	400	10	10	10	20	20	40	30	30	30	20	20	40	50	40	20	10	10	10
		Kampong Java	5,470	170	200	200	220	280	340	340	420	480	450	420	390	370	390	300	210	150	150
		Lavender	4,590	180	210	210	200	230	340	270	350	390	370	360	340	300	290	200	150	110	100

Note: Planning areas refer to areas demarcated in the Urban Redevelopment Authority's Master Plan 2014.

Table A1.13 Singapore Residents by Planning Area / Subzone, Age Group and Sex, June 2018 (cont'd)

94 ▲ Population Trends, 2018	Planning Area	Subzone	Total	Number																	
				0 – 4	5 – 9	10 – 14	15 – 19	20 – 24	25 – 29	30 – 34	35 – 39	40 – 44	45 – 49	50 – 54	55 – 59	60 – 64	65 – 69	70 – 74	75 – 79	80 – 84	85 & Over
				Females																	
		Tanjong Rhu	5,880	230	340	350	360	300	290	310	500	620	610	450	370	350	270	200	150	90	90
	Lim Chu Kang	Total	50	-	-	-	10	-	-	-	-	-	-	10	10	-	-	-	-	-	-
		Lim Chu Kang	50	-	-	-	10	-	-	-	-	-	-	10	10	-	-	-	-	-	-
	Mandai	Total	1,090	40	50	60	70	90	90	70	70	90	90	90	100	60	40	40	30	10	10
		Mandai East	-	-	-	-	-	-	-	-	-	-	-	-	-	-	-	-	-	-	-
		Mandai Estate	1,090	40	50	60	70	90	90	70	70	90	90	90	100	60	40	40	30	10	10
		Mandai West	-	-	-	-	-	-	-	-	-	-	-	-	-	-	-	-	-	-	-
	Marina East	Total	-	-	-	-	-	-	-	-	-	-	-	-	-	-	-	-	-	-	-
		Marina East	-	-	-	-	-	-	-	-	-	-	-	-	-	-	-	-	-	-	-
	Marina South	Total	-	-	-	-	-	-	-	-	-	-	-	-	-	-	-	-	-	-	-
		Marina South	-	-	-	-	-	-	-	-	-	-	-	-	-	-	-	-	-	-	-
	Marine Parade	Total	25,050	1,000	1,230	1,240	1,270	1,260	1,380	1,380	1,950	2,120	2,180	1,770	1,710	1,550	1,470	1,200	950	730	670
		East Coast	-	-	-	-	-	-	-	-	-	-	-	-	-	-	-	-	-	-	-
		Katong	4,910	210	250	240	250	260	300	290	430	470	420	350	320	290	260	200	140	120	130
		Marina East (Mp)	-	-	-	-	-	-	-	-	-	-	-	-	-	-	-	-	-	-	-
		Marine Parade	14,680	560	680	700	710	690	740	750	1,080	1,160	1,280	1,050	1,000	930	930	770	700	510	420
		Mountbatten	5,460	240	290	300	310	310	340	340	440	490	480	380	380	330	280	230	110	100	120
	Museum	Total	210	10	10	10	10	10	10	20	30	40	20	10	20	10	10	10	-	-	-
		Bras Basah	-	-	-	-	-	-	-	-	-	-	-	-	-	-	-	-	-	-	-
		Dhoby Ghaut	130	10	10	-	-	-	10	20	20	20	10	10	10	-	10	-	-	-	-
		Fort Canning	80	-	-	10	-	10	-	-	10	10	10	10	10	-	-	-	-	-	-
	Newton	Total	4,030	190	220	230	160	200	260	230	340	420	400	330	250	230	190	150	80	60	80
		Cairnhill	1,960	100	100	100	90	100	130	130	170	190	210	150	120	110	90	70	40	40	40
		Goodwood Park	610	30	50	50	20	30	50	30	60	70	50	50	30	30	20	20	10	10	20
		Istana Negara	-	-	-	-	-	-	-	-	-	-	-	-	-	-	-	-	-	-	-
		Monk's Hill	500	20	20	30	20	30	30	30	40	60	50	40	40	30	20	20	20	10	10
		Newton Circus	100	10	-	-	-	-	-	10	20	10	10	10	10	-	10	10	-	-	-
		Orange Grove	850	30	50	50	30	40	60	40	60	90	70	90	70	60	60	40	10	20	10
	North-Eastern Islands	Total	-	-	-	-	-	-	-	-	-	-	-	-	-	-	-	-	-	-	-
		North-Eastern Islands	-	-	-	-	-	-	-	-	-	-	-	-	-	-	-	-	-	-	-

Singapore Department of Statistics

Note: Planning areas refer to areas demarcated in the Urban Redevelopment Authority's Master Plan 2014.

Table A1.13 Singapore Residents by Planning Area / Subzone, Age Group and Sex, June 2018 (cont'd)

Singapore Department of Statistics	Planning Area	Subzone	Total	Number																	
				0 – 4	5 – 9	10 – 14	15 – 19	20 – 24	25 – 29	30 – 34	35 – 39	40 – 44	45 – 49	50 – 54	55 – 59	60 – 64	65 – 69	70 – 74	75 – 79	80 – 84	85 & Over
				Females																	
	Novena	Total	25,260	1,050	1,190	1,190	1,150	1,250	1,610	1,630	2,140	2,230	2,150	1,830	1,740	1,580	1,360	1,060	830	600	660
		Balestier	16,730	630	680	680	700	820	1,150	1,150	1,370	1,370	1,360	1,240	1,190	1,120	950	780	630	440	460
		Dunearn	2,100	80	130	150	150	130	120	90	120	140	180	160	150	130	120	90	70	50	60
		Malcolm	1,500	70	110	100	70	80	80	70	100	130	130	100	110	90	80	60	30	40	50
		Moulmein	4,590	260	270	250	200	200	230	300	520	560	460	310	260	210	190	120	100	80	70
		Mount Pleasant	340	10	20	10	30	30	20	20	20	20	20	30	30	30	20	10	10	10	10
	Orchard	Total	530	20	30	20	30	20	40	40	40	60	40	40	30	30	30	30	10	-	10
		Boulevard	210	10	10	10	10	10	20	20	20	20	20	10	10	10	20	10	10	-	-
		Somerset	80	-	10	-	-	-	-	10	-	10	10	10	-	-	-	-	-	-	-
		Tanglin	250	10	20	10	20	10	20	10	20	30	20	20	20	10	10	20	10	-	10
	Outram	Total	9,960	400	490	390	310	350	580	580	870	820	690	640	640	700	740	530	480	310	450
		China Square	780	20	10	10	10	30	50	50	50	60	50	60	70	80	90	60	60	30	30
		Chinatown	5,670	280	360	240	170	190	320	360	640	560	410	330	320	320	350	260	200	140	230
		Pearl's Hill	3,350	110	120	130	120	130	200	160	160	190	210	250	250	280	290	210	210	140	190
		People's Park	160	-	-	-	-	10	20	10	20	10	20	10	10	10	10	10	10	-	-
	Pasir Ris	Total	74,440	2,870	3,290	3,890	5,190	6,660	5,940	4,290	5,030	5,400	6,130	7,730	6,050	4,320	2,870	1,740	1,290	900	870
		Flora Drive	7,440	290	330	430	490	530	490	400	580	720	690	650	570	410	280	190	150	110	120
		Loyang East	1,090	30	30	60	80	90	70	50	60	80	90	100	130	90	60	30	20	20	20
		Loyang West	90	-	-	-	-	-	-	-	-	-	-	-	-	-	-	10	10	30	40
		Pasir Ris Central	15,550	830	750	730	950	1,240	1,270	1,260	1,160	1,090	1,240	1,500	1,230	860	550	330	260	180	150
		Pasir Ris Drive	28,240	870	1,070	1,390	1,960	2,900	2,490	1,360	1,560	1,680	2,050	3,180	2,560	1,910	1,310	760	510	350	350
		Pasir Ris Park	3,680	240	290	240	250	180	220	280	450	420	350	300	170	100	70	60	30	10	10
		Pasir Ris Wafer Fab Park	-	-	-	-	-	-	-	-	-	-	-	-	-	-	-	-	-	-	-
		Pasir Ris West	18,350	620	840	1,040	1,470	1,730	1,400	940	1,220	1,400	1,700	2,010	1,390	950	600	370	310	210	190
		Paya Lebar	Total	-	-	-	-	-	-	-	-	-	-	-	-	-	-	-	-	-	-
	Airport Road		-	-	-	-	-	-	-	-	-	-	-	-	-	-	-	-	-	-	-
	Paya Lebar East		-	-	-	-	-	-	-	-	-	-	-	-	-	-	-	-	-	-	-
	Paya Lebar North		-	-	-	-	-	-	-	-	-	-	-	-	-	-	-	-	-	-	-
	Paya Lebar West		-	-	-	-	-	-	-	-	-	-	-	-	-	-	-	-	-	-	-
	Pioneer	Plab	-	-	-	-	-	-	-	-	-	-	-	-	-	-	-	-	-	-	
		Total	-	-	-	-	-	-	-	-	-	-	-	-	-	-	-	-	-	-	
	Benoi Sector		-	-	-	-	-	-	-	-	-	-	-	-	-	-	-	-	-	-	

Table A1.13 Singapore Residents by Planning Area / Subzone, Age Group and Sex, June 2018 (cont'd)

96 ▲ Population Trends, 2018	Planning Area	Subzone	Total	Number																	
				0 – 4	5 – 9	10 – 14	15 – 19	20 – 24	25 – 29	30 – 34	35 – 39	40 – 44	45 – 49	50 – 54	55 – 59	60 – 64	65 – 69	70 – 74	75 – 79	80 – 84	85 & Over
				Females																	
		Gul Basin	-	-	-	-	-	-	-	-	-	-	-	-	-	-	-	-	-	-	-
		Gul Circle	-	-	-	-	-	-	-	-	-	-	-	-	-	-	-	-	-	-	-
		Joo Koon	-	-	-	-	-	-	-	-	-	-	-	-	-	-	-	-	-	-	-
		Pioneer Sector	-	-	-	-	-	-	-	-	-	-	-	-	-	-	-	-	-	-	-
	Punggol	Total	81,790	8,090	6,610	4,870	3,610	2,970	5,060	10,710	10,480	7,580	5,360	4,030	3,310	3,010	2,500	1,580	950	540	520
		Coney Island	-	-	-	-	-	-	-	-	-	-	-	-	-	-	-	-	-	-	-
		Matilda	24,320	2,780	2,080	1,250	910	820	1,540	3,660	3,370	2,060	1,440	1,050	870	850	740	420	240	130	130
		Northshore	130	-	10	10	10	10	10	10	-	10	10	10	10	-	10	-	-	-	10
		Punggol Canal	-	-	-	-	-	-	-	-	-	-	-	-	-	-	-	-	-	-	-
		Punggol Field	24,580	1,360	1,770	1,940	1,530	1,210	1,230	1,730	2,530	2,770	2,160	1,610	1,330	1,140	880	600	370	220	220
		Punggol Town Centre	8,890	1,150	750	410	280	220	640	1,630	1,320	670	450	350	270	240	210	140	70	60	30
		Waterway East	23,870	2,800	2,010	1,270	890	700	1,640	3,690	3,260	2,080	1,300	1,010	840	770	670	430	260	130	130
	Queenstown	Total	51,820	2,130	2,090	2,090	2,190	2,440	3,280	3,730	4,030	4,110	3,820	3,700	3,430	3,450	3,260	2,670	2,320	1,660	1,410
		Commonwealth	3,940	130	110	140	150	150	240	210	270	290	310	310	270	290	270	240	250	180	160
		Dover	5,890	170	280	320	320	330	330	280	450	560	470	470	410	360	370	310	220	140	120
		Ghim Moh	7,250	340	310	270	280	330	490	690	530	460	470	440	410	470	490	460	390	240	200
		Holland Drive	7,170	210	170	230	250	300	420	410	460	570	580	530	500	530	540	510	450	310	230
		Kent Ridge	440	10	20	30	20	20	30	30	20	40	40	50	30	40	30	10	10	10	-
		Margaret Drive	7,850	640	480	300	270	270	440	920	920	670	480	410	410	390	430	250	210	200	180
		Mei Chin	8,380	250	290	360	430	470	590	510	530	600	650	690	650	620	470	360	380	270	260
		National University of S'pore	140	-	-	10	10	60	30	10	10	10	-	10	10	-	-	-	-	-	-
		One North	330	20	30	20	10	20	20	30	40	50	40	20	20	10	10	-	-	-	-
		Pasir Panjang 1	2,240	80	100	110	140	140	160	160	190	220	200	190	150	140	100	70	50	30	30
		Pasir Panjang 2	1,700	60	60	80	90	120	140	100	110	130	110	150	150	160	110	50	40	20	20
		Port	60	-	-	-	-	-	10	10	-	-	-	-	10	10	-	-	-	-	
		Queensway	140	-	-	-	10	10	20	10	20	10	20	10	10	10	10	10	10	-	-
		Singapore Polytechnic	70	10	10	-	-	-	-	10	10	10	10	-	-	-	-	-	-	-	-
		Tanglin Halt	6,220	220	240	210	220	210	390	390	490	500	460	430	430	410	430	400	310	270	230
	River Valley	Total	5,330	250	300	320	270	230	310	370	540	550	510	410	300	290	240	170	130	70	80
		Institution Hill	1,800	110	120	110	70	60	100	130	240	220	150	110	80	100	80	50	30	20	10
		Leonie Hill	1,530	60	90	120	80	80	90	100	140	160	190	130	80	70	60	40	20	10	20
		One Tree Hill	1,070	50	50	50	70	60	50	60	80	80	100	100	80	60	50	40	40	20	30

Singapore Department of Statistics

Note: Planning areas refer to areas demarcated in the Urban Redevelopment Authority's Master Plan 2014.

Table A1.13 Singapore Residents by Planning Area / Subzone, Age Group and Sex, June 2018 (cont'd)

Singapore Department of Statistics	Planning Area	Subzone	Total	Number																	
				0 – 4	5 – 9	10 – 14	15 – 19	20 – 24	25 – 29	30 – 34	35 – 39	40 – 44	45 – 49	50 – 54	55 – 59	60 – 64	65 – 69	70 – 74	75 – 79	80 – 84	85 & Over
				Females																	
		Oxley	810	30	40	40	40	30	60	60	60	80	70	60	50	50	40	40	30	10	30
		Paterson	120	10	10	10	10	-	-	10	10	10	20	10	10	10	-	-	-	-	-
	Rochor	Total	6,760	230	240	290	290	310	420	420	530	570	500	470	490	490	510	360	280	200	160
		Bencoolen	700	20	30	30	30	30	50	40	50	40	50	50	50	70	30	30	20	30	
		Farrer Park	1,400	50	60	70	70	70	90	80	110	140	100	90	90	110	90	70	40	40	30
		Kampong Glam	60	-	-	-	-	-	-	-	10	-	10	10	10	-	-	-	-	-	
		Little India	1,660	40	50	60	70	80	110	90	100	120	120	140	140	130	140	110	90	50	40
		Mackenzie	60	10	-	-	-	-	-	10	10	10	10	10	10	-	-	-	-	-	
		Mount Emily	710	40	40	40	30	20	50	70	110	100	60	30	30	30	30	10	10	-	10
		Rochor Canal	-	-	-	-	-	-	-	-	-	-	-	-	-	-	-	-	-	-	
		Selegie	100	10	-	10	-	10	10	-	10	20	-	10	10	10	10	-	-	-	-
		Sungei Road	1,070	40	40	50	60	60	60	60	70	70	80	80	70	70	80	80	60	40	20
		Victoria	1,000	20	20	20	20	40	60	60	70	70	80	70	90	90	100	70	50	50	30
	Seletar	Total	140	10	10	10	10	10	-	-	10	20	20	10	20	10	-	-	-	-	
		Pulau Punggol Barat	-	-	-	-	-	-	-	-	-	-	-	-	-	-	-	-	-	-	
		Pulau Punggol Timor	-	-	-	-	-	-	-	-	-	-	-	-	-	-	-	-	-	-	
		Seletar	130	10	10	10	10	10	-	-	10	20	20	10	10	10	-	-	-	-	
		Seletar Aerospace Park	-	-	-	-	-	-	-	-	-	-	-	-	-	-	-	-	-	-	
	Sembawang	Total	44,140	2,380	2,630	2,870	2,780	2,580	3,150	3,530	3,960	4,280	3,790	3,180	2,870	2,210	1,470	920	690	400	450
		Admiralty	7,150	440	450	470	440	340	440	610	670	720	580	470	450	360	260	170	140	80	70
		Sembawang Central	15,530	730	920	1,010	1,020	960	1,020	1,130	1,360	1,500	1,410	1,160	1,140	820	510	310	240	140	160
		Sembawang East	4,320	400	200	230	190	270	690	580	310	350	310	260	190	110	80	60	50	20	20
		Sembawang North	13,140	640	850	900	850	740	750	1,000	1,290	1,300	1,100	950	870	740	490	280	180	100	110
		Sembawang Springs	3,160	150	170	210	220	190	190	190	270	340	310	260	160	130	90	80	70	50	80
		Sembawang Straits	830	30	50	50	50	70	60	30	50	70	80	70	70	50	40	20	20	10	10
		Senoko North	-	-	-	-	-	-	-	-	-	-	-	-	-	-	-	-	-	-	
		Senoko South	-	-	-	-	-	-	-	-	-	-	-	-	-	-	-	-	-	-	
		The Wharves	-	-	-	-	-	-	-	-	-	-	-	-	-	-	-	-	-	-	
	Sengkang	Total	122,280	8,600	8,290	7,230	6,570	6,100	8,250	12,430	12,900	10,900	9,050	7,380	7,240	6,110	4,450	2,810	1,750	1,090	1,120
		Anchorvale	22,210	1,820	1,630	1,500	1,140	910	1,490	2,550	2,360	2,210	1,590	1,070	1,150	990	760	460	290	150	140

Note: Planning areas refer to areas demarcated in the Urban Redevelopment Authority's Master Plan 2014.

Table A1.13 Singapore Residents by Planning Area / Subzone, Age Group and Sex, June 2018 (cont'd)

98 ▲ Population Trends, 2018	Planning Area	Subzone	Total	Number																	
				0 – 4	5 – 9	10 – 14	15 – 19	20 – 24	25 – 29	30 – 34	35 – 39	40 – 44	45 – 49	50 – 54	55 – 59	60 – 64	65 – 69	70 – 74	75 – 79	80 – 84	85 & Over
				Females																	
		Compassvale	10,870	990	890	640	410	320	640	1,350	1,620	1,170	610	470	430	440	380	240	140	90	50
		Fernvale	27,400	2,670	2,320	1,520	1,240	940	1,680	3,560	3,440	2,370	1,720	1,320	1,230	1,030	890	600	370	230	280
		Lorong Halus North	-	-	-	-	-	-	-	-	-	-	-	-	-	-	-	-	-	-	-
		Rivervale	30,680	1,400	1,680	1,830	1,980	2,010	2,100	2,200	2,460	2,610	2,620	2,340	2,310	1,920	1,310	780	500	300	330
		Sengkang Town Centre	31,120	1,730	1,780	1,750	1,800	1,910	2,350	2,780	3,020	2,540	2,510	2,190	2,120	1,720	1,120	720	460	330	320
		Sengkang West	-	-	-	-	-	-	-	-	-	-	-	-	-	-	-	-	-	-	-
	Serangoon	Total	60,600	1,710	2,160	2,590	3,170	3,930	4,880	3,650	3,690	4,020	4,560	4,750	5,340	5,200	3,980	2,580	1,830	1,280	1,300
		Lorong Chuan	4,410	150	210	220	290	320	340	220	280	340	370	390	350	290	180	160	110	100	100
		Seletar Hills	7,060	220	280	330	450	530	530	340	400	480	520	600	610	550	430	280	220	140	150
		Serangoon Central	13,140	340	410	450	610	700	1,130	910	810	890	960	930	1,230	1,280	930	620	410	260	250
		Serangoon Garden	19,420	520	630	810	950	1,220	1,450	1,140	1,110	1,210	1,420	1,440	1,680	1,730	1,470	950	650	530	540
		Serangoon North	8,250	250	330	460	500	670	660	460	560	510	670	800	720	650	420	230	190	100	100
		Serangoon North Ind Estate	-	-	-	-	-	-	-	-	-	-	-	-	-	-	-	-	-	-	-
		Upper Paya Lebar	8,320	250	310	320	370	490	780	580	530	590	620	580	750	700	550	350	260	150	170
	Simpang	Total	-	-	-	-	-	-	-	-	-	-	-	-	-	-	-	-	-	-	-
		Pulau Seletar	-	-	-	-	-	-	-	-	-	-	-	-	-	-	-	-	-	-	-
		Simpang North	-	-	-	-	-	-	-	-	-	-	-	-	-	-	-	-	-	-	-
		Simpang South	-	-	-	-	-	-	-	-	-	-	-	-	-	-	-	-	-	-	-
		Tanjong Irau	-	-	-	-	-	-	-	-	-	-	-	-	-	-	-	-	-	-	-
	Singapore River	Total	1,560	110	130	70	70	40	80	130	210	200	180	90	70	70	40	20	30	10	10
		Boat Quay	60	-	-	-	-	-	-	-	10	-	-	10	10	10	-	-	-	-	-
		Clarke Quay	60	-	-	-	-	-	10	10	10	10	10	-	-	-	-	-	-	-	-
		Robertson Quay	1,440	110	120	70	60	40	70	120	200	190	170	80	60	60	40	20	30	10	10
	Southern Islands	Total	960	60	60	70	70	50	50	60	80	100	110	90	60	40	30	10	10	-	-
		Sentosa	960	60	60	70	70	50	50	60	80	100	110	90	60	40	30	10	10	-	-
		Southern Group	-	-	-	-	-	-	-	-	-	-	-	-	-	-	-	-	-	-	-
	Straits View	Total	-	-	-	-	-	-	-	-	-	-	-	-	-	-	-	-	-	-	-
		Straits View	-	-	-	-	-	-	-	-	-	-	-	-	-	-	-	-	-	-	-
	Sungei Kadut	Total	380	10	20	20	20	30	20	20	30	20	30	30	30	20	20	20	20	10	10
		Gali Batu	-	-	-	-	-	-	-	-	-	-	-	-	-	-	-	-	-	-	-
		Kranji	-	-	-	-	-	-	-	-	-	-	-	-	-	-	-	-	-	-	-

Singapore Department of Statistics

Note: Planning areas refer to areas demarcated in the Urban Redevelopment Authority's Master Plan 2014.

Table A1.13 Singapore Residents by Planning Area / Subzone, Age Group and Sex, June 2018 (cont'd)

Singapore Department of Statistics	Planning Area	Subzone	Total	Number																	
				0 – 4	5 – 9	10 – 14	15 – 19	20 – 24	25 – 29	30 – 34	35 – 39	40 – 44	45 – 49	50 – 54	55 – 59	60 – 64	65 – 69	70 – 74	75 – 79	80 – 84	85 & Over
				Females																	
		Pang Sua	-	-	-	-	-	-	-	-	-	-	-	-	-	-	-	-	-	-	
		Reservoir View	-	-	-	-	-	-	-	-	-	-	-	-	-	-	-	-	-	-	
		Turf Club	350	10	10	20	20	30	20	20	30	20	30	30	20	20	20	20	10	10	
	Tampines	Total	131,330	5,510	5,460	5,850	7,220	9,610	10,650	9,020	9,500	8,720	9,500	10,810	11,660	10,340	6,960	4,110	2,820	1,790	1,840
		Simei	20,900	790	920	1,010	1,150	1,450	1,690	1,290	1,650	1,560	1,640	1,690	1,830	1,510	1,050	640	440	290	330
		Tampines East	69,000	2,790	2,730	2,990	3,770	5,200	5,580	4,710	4,800	4,300	4,870	5,860	6,160	5,710	3,780	2,230	1,540	1,010	980
		Tampines North	-	-	-	-	-	-	-	-	-	-	-	-	-	-	-	-	-	-	-
		Tampines West	40,560	1,910	1,780	1,820	2,240	2,860	3,310	2,980	3,000	2,820	2,920	3,160	3,570	3,050	2,090	1,220	820	490	520
		Xilin	870	20	30	30	50	100	70	30	50	50	70	110	100	70	40	30	10	10	10
	Tanglin	Total	11,270	550	790	710	590	540	610	670	960	1,130	1,070	820	720	600	550	370	260	160	180
		Chatsworth	3,500	170	230	200	160	150	170	250	370	400	370	240	190	170	160	110	80	50	40
		Nassim	5,120	260	420	370	290	250	270	260	430	520	440	370	320	260	250	160	100	60	90
		Ridout	740	40	40	40	40	40	50	50	40	70	70	50	60	50	40	30	20	20	20
		Tyersall	1,910	90	100	100	100	90	110	110	130	150	190	170	140	110	110	70	60	40	40
	Tengah	Total	-	-	-	-	-	-	-	-	-	-	-	-	-	-	-	-	-	-	-
		Tengah	-	-	-	-	-	-	-	-	-	-	-	-	-	-	-	-	-	-	-
	Toa Payoh	Total	63,070	2,070	2,460	2,610	2,780	3,270	4,200	3,780	4,490	4,740	4,910	4,670	4,810	4,610	4,050	3,240	2,840	1,820	1,730
		Bidadari	-	-	-	-	-	-	-	-	-	-	-	-	-	-	-	-	-	-	-
		Boon Teck	6,910	210	240	280	360	390	430	300	390	400	520	520	550	530	440	440	380	280	260
		Braddell	5,270	170	200	230	250	310	350	310	340	400	400	390	400	370	350	240	240	160	160
		Joo Seng	4,020	160	160	160	160	190	330	320	320	330	300	290	290	290	230	170	130	100	90
		Kim Keat	4,290	110	140	140	160	250	330	270	290	280	300	310	380	380	290	260	200	110	100
		Lorong 8 Toa Payoh	3,880	80	110	140	180	240	250	200	220	270	320	280	350	280	300	210	230	120	120
		Pei Chun	5,660	140	200	270	280	270	300	290	360	440	490	490	440	400	350	320	300	170	160
		Potong Pasir	5,790	160	180	200	210	240	380	350	440	440	450	410	470	570	510	330	210	130	110
		Sennett	2,860	90	110	150	150	170	220	200	230	190	180	200	200	210	170	120	100	70	110
		Toa Payoh Central	15,430	630	800	720	700	800	970	980	1,280	1,310	1,260	1,130	1,070	940	820	660	600	400	370
		Toa Payoh West	7,730	260	260	240	270	350	530	500	520	570	560	560	580	570	550	450	430	280	240
		Woodleigh	1,230	50	60	80	80	70	100	70	110	110	120	90	80	80	50	40	20	10	20
	Tuas	Total	-	-	-	-	-	-	-	-	-	-	-	-	-	-	-	-	-	-	-
		Tengeh	-	-	-	-	-	-	-	-	-	-	-	-	-	-	-	-	-	-	-
		Tuas Bay	-	-	-	-	-	-	-	-	-	-	-	-	-	-	-	-	-	-	-
		Tuas North	-	-	-	-	-	-	-	-	-	-	-	-	-	-	-	-	-	-	-

Note: Planning areas refer to areas demarcated in the Urban Redevelopment Authority's Master Plan 2014.

Table A1.13 Singapore Residents by Planning Area / Subzone, Age Group and Sex, June 2018 (cont'd)

		Number																			
100 ▲ Population Trends, 2018	Planning Area	Subzone	Total	0 – 4	5 – 9	10 – 14	15 – 19	20 – 24	25 – 29	30 – 34	35 – 39	40 – 44	45 – 49	50 – 54	55 – 59	60 – 64	65 – 69	70 – 74	75 – 79	80 – 84	85 & Over
			Females																		
		Tuas Promenade	-	-	-	-	-	-	-	-	-	-	-	-	-	-	-	-	-	-	-
		Tuas View	-	-	-	-	-	-	-	-	-	-	-	-	-	-	-	-	-	-	-
		Tuas View Extension	-	-	-	-	-	-	-	-	-	-	-	-	-	-	-	-	-	-	-
	Western Islands	Total	-	-	-	-	-	-	-	-	-	-	-	-	-	-	-	-	-	-	-
		Jurong Island and Bukom	-	-	-	-	-	-	-	-	-	-	-	-	-	-	-	-	-	-	-
		Semakau	-	-	-	-	-	-	-	-	-	-	-	-	-	-	-	-	-	-	-
		Sudong	-	-	-	-	-	-	-	-	-	-	-	-	-	-	-	-	-	-	-
	Western Water Catchment	Total	380	20	20	10	20	70	20	30	30	40	20	30	20	10	-	-	10	-	20
		Western Water Catchment	380	20	20	10	20	70	20	30	30	40	20	30	20	10	-	-	10	-	20
	Woodlands	Total	125,810	5,780	6,300	7,320	9,140	10,360	9,610	8,920	9,350	9,660	11,230	10,660	9,060	6,770	4,660	2,830	2,000	1,190	990
		Greenwood Park	-	-	-	-	-	-	-	-	-	-	-	-	-	-	-	-	-	-	-
		Midview	18,030	870	830	1,020	1,470	1,750	1,480	1,320	1,160	1,110	1,690	1,710	1,250	870	580	350	280	150	160
		North Coast	6,370	190	200	270	370	530	510	370	390	390	470	580	550	480	420	280	190	110	70
		Senoko West	-	-	-	-	-	-	-	-	-	-	-	-	-	-	-	-	-	-	-
		Woodgrove	17,350	590	690	910	1,330	1,700	1,380	1,010	1,070	1,230	1,670	1,700	1,370	1,030	630	400	290	170	180
		Woodlands East	48,480	2,490	2,590	3,020	3,580	3,740	3,690	3,620	3,820	4,160	4,450	3,900	3,280	2,400	1,540	880	620	380	310
		Woodlands Regional Centre	-	-	-	-	-	-	-	-	-	-	-	-	-	-	-	-	-	-	-
		Woodlands South	20,510	1,130	1,390	1,400	1,470	1,360	1,340	1,630	1,960	1,840	1,820	1,460	1,230	860	710	410	230	150	120
		Woodlands West	15,040	520	590	710	920	1,280	1,200	960	940	930	1,130	1,310	1,390	1,120	780	500	390	240	150
	Yishun	Total	108,770	5,710	5,260	5,150	5,600	6,590	9,100	9,280	8,650	7,870	7,710	8,460	8,740	7,430	5,330	3,250	2,190	1,250	1,220
		Khatib	5,410	150	160	210	240	360	520	360	340	340	360	490	570	470	360	200	140	70	60
		Lower Seletar	7,770	900	600	460	380	340	940	1,090	800	590	470	340	270	200	160	110	50	40	40
		Nee Soon	460	20	30	20	30	30	30	20	30	50	40	40	40	30	20	20	20	10	10
		Northland	14,670	530	550	680	820	1,040	1,210	950	1,000	1,040	1,110	1,240	1,420	1,140	780	480	330	180	160
		Springleaf	2,120	70	90	110	130	170	180	100	100	140	170	180	180	160	130	100	50	30	30
		Yishun Central	680	20	30	20	20	60	60	50	50	30	30	80	60	70	40	30	20	10	10
		Yishun East	28,730	2,260	1,960	1,440	1,450	1,560	2,120	3,330	2,840	2,060	1,760	2,020	1,880	1,490	1,130	620	380	240	190
		Yishun South	20,880	770	780	920	1,040	1,330	2,010	1,480	1,430	1,490	1,570	1,760	1,850	1,590	1,110	700	470	280	300
		Yishun West	28,060	990	1,070	1,280	1,500	1,710	2,040	1,900	2,050	2,140	2,190	2,310	2,470	2,280	1,600	1,000	740	400	420

Singapore Department of Statistics

Note: Planning areas refer to areas demarcated in the Urban Redevelopment Authority's Master Plan 2014.

Table A1.14 Singapore Residents by Planning Area / Subzone and Type of Dwelling, June 2018

Planning Area	Subzone	Total	HDB Dwellings					Condominiums and Other Apartments	Landed Properties	Others	Number
			Total HDB	1- and 2-Room Flats*	3-Room Flats	4-Room Flats	5-Room and Executive Flats				
Total	Total	3,994,280	3,149,250	170,960	584,820	1,331,440	1,062,030	562,230	248,240	34,570	
Ang Mo Kio	Total	165,710	134,890	11,730	57,780	43,800	21,590	13,210	16,120	1,490	
	Ang Mo Kio Town Centre	4,820	2,950	-	430	650	1,870	1,830	-	40	
	Cheng San	28,320	28,190	970	13,590	8,630	5,000	-	-	130	
	Chong Boon	27,080	26,590	1,680	12,600	8,620	3,700	-	-	490	
	Kebun Bahru	22,970	20,400	1,770	10,580	5,860	2,190	1,180	1,130	270	
	Sembawang Hills	6,760	-	-	-	-	-	170	6,530	70	
	Shangri-La	16,560	16,220	2,920	6,390	5,180	1,730	-	290	60	
	Tagore	8,110	-	-	-	-	-	2,540	5,430	150	
	Townsville	21,900	21,830	1,460	6,640	9,820	3,900	-	-	70	
	Yio Chu Kang	50	-	-	-	-	-	-	-	-	
	Yio Chu Kang East	4,180	-	-	-	-	-	1,770	2,290	120	
	Yio Chu Kang North	-	-	-	-	-	-	-	-	-	
	Yio Chu Kang West	24,960	18,730	2,930	7,550	5,040	3,200	5,720	460	60	
	Bedok	Total	281,300	180,880	10,360	57,070	67,550	45,900	53,540	44,210	2,670
Bayshore		7,240	-	-	-	-	-	6,680	430	130	
Bedok North		82,620	72,460	4,700	31,890	25,130	10,740	5,230	4,430	500	
Bedok Reservoir		25,830	17,990	-	3,030	8,580	6,380	7,740	50	50	
Bedok South		48,010	29,160	1,640	8,400	12,250	6,870	6,910	11,520	420	
Frankel		34,030	10	10	-	-	-	14,640	18,810	570	
Kaki Bukit		38,470	36,760	490	6,210	15,250	14,820	850	730	120	
Kembangan		38,530	24,500	3,520	7,540	6,350	7,090	4,990	8,230	810	
Siglap		6,570	-	-	-	-	-	6,500	-	70	
Bishan	Total	88,490	61,310	1,230	5,060	29,320	25,700	15,930	10,560	690	
	Bishan East	28,750	25,630	270	1,920	11,090	12,350	2,780	-	350	
	Marymount	30,250	23,160	-	-	14,170	8,990	4,120	2,890	80	
	Upper Thomson	29,490	12,520	960	3,150	4,070	4,350	9,030	7,670	270	

Note: Planning areas refer to areas demarcated in the Urban Redevelopment Authority's Master Plan 2014.

*Includes HDB studio apartments.

Table A1.14 Singapore Residents by Planning Area / Subzone and Type of Dwelling, June 2018 (cont'd)

Planning Area	Subzone	Total	HDB Dwellings					Condominiums and Other Apartments	Landed Properties	Others	Number
			Total HDB	1- and 2-Room Flats*	3-Room Flats	4-Room Flats	5-Room and Executive Flats				
Boon Lay	Total	30	-	-	-	-	-	-	-	-	
	Liu Fang	10	-	-	-	-	-	-	-	-	
	Samulun	10	-	-	-	-	-	-	-	-	
	Shipyard	10	-	-	-	-	-	-	-	-	
	Tukang	10	-	-	-	-	-	-	-	-	
Bukit Batok	Total	144,410	111,490	3,150	27,320	50,470	30,560	26,170	5,760	980	
	Brickworks	5,080	5,080	1,080	900	1,890	1,200	-	-	-	
	Bukit Batok Central	26,630	25,200	1,370	3,990	11,840	8,000	1,400	-	40	
	Bukit Batok East	13,280	13,140	-	5,880	5,100	2,170	-	-	140	
	Bukit Batok South	15,030	13,140	-	340	6,510	6,290	1,180	670	40	
	Bukit Batok West	15,440	15,380	-	5,320	6,210	3,850	-	-	50	
	Gombak	10,080	6,400	-	-	3,760	2,640	710	2,890	80	
	Guilin	13,110	7,850	-	3,380	2,220	2,250	5,020	-	240	
	Hillview	18,980	-	-	-	-	-	16,610	2,200	170	
	Hong Kah North	26,800	25,310	700	7,510	12,940	4,170	1,250	-	230	
Bukit Merah	Total	151,870	137,950	23,300	37,500	46,760	30,390	11,780	460	1,680	
	Alexandra Hill	14,240	13,780	4,210	2,580	3,860	3,130	-	-	460	
	Alexandra North	1,410	-	-	-	-	-	1,400	-	-	
	Bukit Ho Swee	15,150	14,540	3,790	5,570	3,270	1,910	530	-	80	
	Bukit Merah	1,130	1,090	-	150	10	930	-	-	40	
	City Terminals	30	-	-	-	-	-	-	-	-	
	Depot Road	6,390	4,480	140	260	2,020	2,060	1,900	-	-	
	Everton Park	8,420	7,660	550	1,730	2,110	3,270	500	190	70	
	Henderson Hill	11,510	11,270	4,030	3,770	2,550	920	190	-	40	
	Kampong Tiong Bahru	9,470	9,330	2,100	4,180	1,870	1,180	-	-	140	
	Maritime Square	3,200	-	-	-	-	-	2,730	90	380	
	Redhill	12,100	10,360	2,010	1,980	3,120	3,240	1,630	-	120	
	Singapore General Hospital	10	-	-	-	-	-	-	-	-	
Telok Blangah Drive	17,940	17,390	1,550	4,980	7,290	3,580	490	20	50		

Note: Planning areas refer to areas demarcated in the Urban Redevelopment Authority's Master Plan 2014.

*Includes HDB studio apartments.

Table A1.14 Singapore Residents by Planning Area / Subzone and Type of Dwelling, June 2018 (cont'd)

Planning Area	Subzone	Total	HDB Dwellings					Condominiums and Other Apartments	Landed Properties	Others
			Total HDB	1- and 2-Room Flats*	3-Room Flats	4-Room Flats	5-Room and Executive Flats			
Bukit Panjang	Telok Blangah Rise	12,650	11,650	850	4,150	5,480	1,170	760	160	80
	Telok Blangah Way	9,790	9,730	1,990	4,580	1,640	1,520	-	-	60
	Tiong Bahru	12,800	12,320	390	2,810	6,380	2,750	360	10	100
	Tiong Bahru Station	15,660	14,340	1,690	750	7,170	4,740	1,300	-	20
	Total	140,820	118,960	2,490	10,170	57,050	49,260	18,470	3,230	170
	Bangkit	22,920	20,700	-	2,890	12,310	5,490	2,220	-	10
	Dairy Farm	6,730	-	-	-	-	-	4,660	2,060	10
	Fajar	28,490	28,480	560	2,060	14,040	11,830	-	-	-
	Jelebu	31,940	24,920	-	3,870	10,110	10,940	6,380	630	10
	Nature Reserve	3,790	-	-	-	-	-	3,200	550	30
Bukit Timah	Saujana	26,310	24,310	280	730	10,690	12,610	2,010	-	-
	Senja	20,650	20,550	1,650	610	9,910	8,390	-	-	100
	Total	77,280	7,250	170	970	2,630	3,480	37,060	32,100	870
	Anak Bukit	22,090	5,510	170	50	2,110	3,180	8,970	7,410	200
	Coronation Road	6,390	-	-	-	-	-	2,100	4,030	250
	Farrer Court	6,240	1,740	-	920	510	300	3,500	940	60
	Hillcrest	9,120	-	-	-	-	-	3,820	5,120	180
	Holland Road	10,630	-	-	-	-	-	6,450	4,120	70
	Leedon Park	6,460	-	-	-	-	-	2,360	4,100	10
	Swiss Club	5,620	-	-	-	-	-	2,140	3,390	90
Central Water Catchment	Ulu Pandan	10,730	-	-	-	-	-	7,730	2,990	10
	Total	-	-	-	-	-	-	-	-	-
Changi	Central Water Catchment	-	-	-	-	-	-	-	-	-
	Total	2,080	400	-	390	-	10	10	350	1,320
	Changi Airport	-	-	-	-	-	-	-	-	-
	Changi Point	590	400	-	390	-	10	-	120	80
Changi Bay	Changi West	1,480	-	-	-	-	-	10	230	1,240
	Total	-	-	-	-	-	-	-	-	-
	Changi Bay	-	-	-	-	-	-	-	-	-

Note: Planning areas refer to areas demarcated in the Urban Redevelopment Authority's Master Plan 2014.

*Includes HDB studio apartments.

Table A1.14 Singapore Residents by Planning Area / Subzone and Type of Dwelling, June 2018 (cont'd)

Planning Area	Subzone	Total	HDB Dwellings					Condominiums and Other Apartments	Landed Properties	Others
			Total HDB	1- and 2-Room Flats*	3-Room Flats	4-Room Flats	5-Room and Executive Flats			
Choa Chu Kang	Total	187,510	167,220	4,880	7,080	80,520	74,740	17,300	2,460	530
	Choa Chu Kang Central	21,500	14,220	-	-	8,190	6,020	7,280	-	-
	Choa Chu Kang North	32,900	28,200	1,570	570	9,390	16,670	2,320	2,240	140
	Keat Hong	32,750	29,580	1,020	1,780	16,140	10,640	2,830	220	120
	Peng Siang	33,690	33,470	420	710	20,040	12,300	-	-	220
	Teck Whye	25,260	25,020	1,870	4,020	10,910	8,220	200	-	40
	Yew Tee	41,420	36,740	-	-	15,850	20,890	4,670	-	10
Clementi	Total	93,000	69,400	2,700	26,990	27,100	12,610	16,650	5,660	1,290
	Clementi Central	13,840	11,300	50	4,560	5,410	1,290	1,300	940	300
	Clementi North	29,510	29,150	1,090	11,790	11,220	5,050	-	-	360
	Clementi West	15,810	12,660	-	7,520	3,980	1,160	2,850	220	80
	Clementi Woods	15,750	12,960	1,550	2,900	5,360	3,140	2,090	280	420
	Faber	5,880	-	-	-	-	-	4,270	1,530	80
	Pandan	10	-	-	-	-	-	-	-	-
	Sunset Way	6,020	3,320	-	220	1,130	1,970	1,810	870	20
	Toh Tuck	20	-	-	-	-	-	-	-	-
	West Coast	6,170	-	-	-	-	-	4,340	1,830	-
Downtown Core	Total	2,510	660	-	-	660	-	1,480	-	370
	Anson	80	-	-	-	-	-	-	-	-
	Bayfront Subzone	-	-	-	-	-	-	-	-	-
	Bugis	840	660	-	-	660	-	100	-	90
	Cecil	220	-	-	-	-	-	190	-	20
	Central Subzone	630	-	-	-	-	-	620	-	20
	City Hall	60	-	-	-	-	-	-	-	-
	Clifford Pier	-	-	-	-	-	-	-	-	-
	Marina Centre	10	-	-	-	-	-	-	-	-
	Maxwell	-	-	-	-	-	-	-	-	-
	Phillip	-	-	-	-	-	-	-	-	-
Raffles Place	60	-	-	-	-	-	-	-	-	
Tanjong Pagar	600	-	-	-	-	-	520	-	80	

Note: Planning areas refer to areas demarcated in the Urban Redevelopment Authority's Master Plan 2014.

*Includes HDB studio apartments.

Table A1.14 Singapore Residents by Planning Area / Subzone and Type of Dwelling, June 2018 (cont'd)

Planning Area	Subzone	Total	HDB Dwellings					Condominiums and Other Apartments	Landed Properties	Others	Number
			Total HDB	1- and 2-Room Flats*	3-Room Flats	4-Room Flats	5-Room and Executive Flats				
Geylang	Total	111,610	84,470	9,350	28,380	31,220	15,530	18,680	6,380	2,080	
	Aljunied	39,990	27,190	2,250	9,230	9,230	6,480	11,010	500	1,290	
	Geylang East	31,180	19,690	2,130	6,590	7,010	3,960	7,000	4,080	420	
	Kallang Way	50	-	-	-	-	-	-	-	-	
	Kampong Ubi	12,340	12,180	-	1,040	9,100	2,030	-	-	160	
	Macpherson	28,050	25,420	4,970	11,520	5,890	3,040	670	1,800	170	
Hougang	Total	223,010	169,560	4,730	26,120	85,090	53,620	26,990	22,260	4,210	
	Defu Industrial Park	20	-	-	-	-	-	-	-	-	
	Hougang Central	4,730	3,620	-	90	1,460	2,070	220	860	40	
	Hougang East	25,020	23,230	-	1,620	13,620	7,990	1,780	-	20	
	Hougang West	46,300	45,800	-	8,100	25,660	12,040	-	-	500	
	Kangkar	30,300	21,410	1,270	5,830	9,720	4,590	8,470	330	90	
	Kovan	25,730	4,020	-	700	2,320	1,000	9,600	11,830	280	
	Lorong Ah Soo	32,480	25,000	-	8,040	10,050	6,920	3,490	3,770	230	
	Lorong Halus	-	-	-	-	-	-	-	-	-	
	Tai Seng	14,190	9,030	1,440	570	4,700	2,320	690	4,090	380	
	Trafalgar	44,240	37,450	2,020	1,160	17,580	16,690	2,750	1,380	2,660	
	Jurong East	Total	81,180	73,650	2,070	18,090	26,760	26,720	7,020	-	510
International Business Park		10	-	-	-	-	-	-	-	-	
Jurong Gateway		430	-	-	-	-	-	410	-	20	
Jurong Port		-	-	-	-	-	-	-	-	-	
Jurong River		10	-	-	-	-	-	-	-	-	
Lakeside		870	-	-	-	-	-	860	-	-	
Penjuru Crescent		10	-	-	-	-	-	-	-	-	
Teban Gardens		19,270	19,240	200	4,970	9,160	4,900	-	-	40	
Toh Guan		15,200	15,200	-	630	5,550	9,010	-	-	10	
Yuhua East		25,460	22,520	-	8,400	6,890	7,230	2,690	-	250	
Yuhua West		19,920	16,700	1,880	4,080	5,160	5,580	3,060	-	160	

Note: Planning areas refer to areas demarcated in the Urban Redevelopment Authority's Master Plan 2014.

*Includes HDB studio apartments.

Table A1.14 Singapore Residents by Planning Area / Subzone and Type of Dwelling, June 2018 (cont'd)

Planning Area	Subzone	Total	HDB Dwellings					Condominiums and Other Apartments	Landed Properties	Others	Number
			Total HDB	1- and 2-Room Flats*	3-Room Flats	4-Room Flats	5-Room and Executive Flats				
Jurong West	Total	266,720	245,830	7,850	33,440	102,220	102,320	15,910	4,340	640	
	Boon Lay Place	30,200	29,010	4,060	13,220	5,650	6,080	1,160	-	30	
	Chin Bee	10	-	-	-	-	-	-	-	-	
	Hong Kah	54,880	50,860	810	12,380	24,320	13,340	3,920	-	100	
	Jurong West Central	65,720	64,560	40	600	24,760	39,170	1,160	-	-	
	Kian Teck	50	-	-	-	-	-	-	-	-	
	Safti	-	-	-	-	-	-	-	-	-	
	Taman Jurong	38,660	31,940	1,850	4,950	12,910	12,230	5,990	700	30	
	Wenya	8,360	8,210	-	-	3,170	5,040	-	-	150	
	Yunnan	68,840	61,240	1,100	2,280	31,410	26,450	3,690	3,640	280	
Kallang	Total	101,420	80,330	11,980	26,410	26,950	14,980	18,170	1,440	1,490	
	Bendemeer	35,980	30,100	1,880	9,150	13,220	5,870	4,670	680	520	
	Boon Keng	12,230	11,990	1,060	2,680	5,380	2,870	60	120	50	
	Crawford	8,960	8,370	4,410	2,420	810	740	480	-	100	
	Geylang Bahru	11,950	11,880	1,200	7,220	1,420	2,050	-	-	70	
	Kallang Bahru	20	-	-	-	-	-	-	-	-	
	Kampong Bugis	820	700	-	-	590	100	90	-	30	
	Kampong Java	10,710	7,330	340	1,830	3,560	1,600	2,670	590	120	
	Lavender	9,710	6,260	2,600	1,210	1,570	880	2,970	30	450	
	Tanjong Rhu	11,060	3,700	500	1,920	410	870	7,220	10	130	
Lim Chu Kang	Total	110	-	-	-	-	-	-	-	110	
	Lim Chu Kang	110	-	-	-	-	-	-	-	110	
Mandai	Total	2,090	-	-	-	-	-	1,280	740	70	
	Mandai East	-	-	-	-	-	-	-	-	-	
	Mandai Estate	2,090	-	-	-	-	-	1,280	740	70	
	Mandai West	-	-	-	-	-	-	-	-	-	
Marina East	Total	-	-	-	-	-	-	-	-	-	
	Marina East	-	-	-	-	-	-	-	-	-	
Marina South	Total	-	-	-	-	-	-	-	-	-	
	Marina South	-	-	-	-	-	-	-	-	-	

Note: Planning areas refer to areas demarcated in the Urban Redevelopment Authority's Master Plan 2014.

*Includes HDB studio apartments.

Table A1.14 Singapore Residents by Planning Area / Subzone and Type of Dwelling, June 2018 (cont'd)

Planning Area	Subzone	Total	HDB Dwellings					Condominiums and Other Apartments	Landed Properties	Others
			Total HDB	1- and 2-Room Flats*	3-Room Flats	4-Room Flats	5-Room and Executive Flats			
Marine Parade	Total	47,250	20,090	3,460	6,320	4,860	5,460	17,410	9,330	420
	East Coast	-	-	-	-	-	-	-	-	-
	Katong	9,380	-	-	-	-	-	4,930	4,220	230
	Marina East (Mp)	-	-	-	-	-	-	-	-	-
	Marine Parade	27,550	20,090	3,460	6,320	4,860	5,460	7,240	120	100
	Mountbatten	10,330	-	-	-	-	-	5,250	4,990	90
Museum	Total	420	-	-	-	-	-	400	-	20
	Bras Basah	10	-	-	-	-	-	-	-	-
	Dhoby Ghaut	240	-	-	-	-	-	230	-	10
	Fort Canning	170	-	-	-	-	-	160	-	10
Newton	Total	7,640	-	-	-	-	-	6,830	570	240
	Cairnhill	3,690	-	-	-	-	-	3,080	430	180
	Goodwood Park	1,140	-	-	-	-	-	1,000	100	40
	Istana Negara	40	-	-	-	-	-	-	-	-
	Monk's Hill	970	-	-	-	-	-	960	10	10
	Newton Circus	220	-	-	-	-	-	190	20	10
North-Eastern Islands	Orange Grove	1,580	-	-	-	-	-	1,570	10	-
	Total	50	-	-	-	-	-	-	-	-
Novena	North-Eastern Islands	50	-	-	-	-	-	-	-	-
	Total	48,950	22,070	1,950	7,710	7,760	4,650	18,530	7,580	770
	Balestier	32,370	21,900	1,950	7,710	7,590	4,650	9,310	560	600
	Dunearn	3,880	-	-	-	-	-	830	3,030	20
	Malcolm	2,810	-	-	-	-	-	750	2,020	40
	Moulmein	9,190	170	-	-	170	-	7,640	1,280	100
	Mount Pleasant	700	-	-	-	-	-	-	690	10
Orchard	Total	990	-	-	-	-	-	900	-	100
	Boulevard	430	-	-	-	-	-	350	-	80
	Somerset	140	-	-	-	-	-	130	-	20
	Tanglin	430	-	-	-	-	-	420	-	10

Note: Planning areas refer to areas demarcated in the Urban Redevelopment Authority's Master Plan 2014.

*Includes HDB studio apartments.

Table A1.14 Singapore Residents by Planning Area / Subzone and Type of Dwelling, June 2018 (cont'd)

Planning Area	Subzone	Total	HDB Dwellings					Condominiums and Other Apartments	Landed Properties	Others	Number
			Total HDB	1- and 2-Room Flats*	3-Room Flats	4-Room Flats	5-Room and Executive Flats				
Outram	Total	20,030	17,900	5,850	5,060	4,880	2,110	1,630	-	500	
	China Square	1,460	1,390	-	1,320	-	70	50	-	20	
	Chinatown	10,930	10,340	1,070	2,650	4,600	2,020	360	-	240	
	Pearl's Hill	7,340	6,180	4,790	1,090	280	20	920	-	240	
	People's Park	300	-	-	-	-	-	300	-	-	
Pasir Ris	Total	146,920	105,040	1,480	930	40,100	62,540	33,940	7,270	680	
	Flora Drive	14,650	-	-	-	-	-	10,900	3,320	430	
	Loyang East	2,150	-	-	-	-	-	900	1,230	20	
	Loyang West	180	-	-	-	-	-	-	-	180	
	Pasir Ris Central	30,520	22,480	620	930	6,900	14,040	7,650	390	-	
	Pasir Ris Drive	55,970	54,230	860	-	22,600	30,770	1,730	-	10	
	Pasir Ris Park	7,280	-	-	-	-	-	7,020	260	10	
	Pasir Ris Wafer Fab Park	20	-	-	-	-	-	-	-	-	
Paya Lebar	Pasir Ris West	36,140	28,330	-	-	10,600	17,730	5,740	2,070	10	
	Total	40	-	-	-	-	-	-	-	-	
	Airport Road	-	-	-	-	-	-	-	-	-	
	Paya Lebar East	10	-	-	-	-	-	-	-	-	
	Paya Lebar North	20	-	-	-	-	-	-	-	-	
	Paya Lebar West	-	-	-	-	-	-	-	-	-	
	Plab	-	-	-	-	-	-	-	-	-	
Pioneer	Total	90	-	-	-	-	-	-	-	-	
	Benoi Sector	10	-	-	-	-	-	-	-	-	
	Gul Basin	20	-	-	-	-	-	-	-	-	
	Gul Circle	30	-	-	-	-	-	-	-	-	
	Joo Koon	30	-	-	-	-	-	-	-	-	
	Pioneer Sector	-	-	-	-	-	-	-	-	-	
Punggol	Total	161,570	140,490	7,630	13,050	66,280	53,530	20,590	270	230	
	Coney Island	-	-	-	-	-	-	-	-	-	
	Matilda	47,930	38,680	2,980	5,160	19,210	11,340	9,240	-	10	

Note: Planning areas refer to areas demarcated in the Urban Redevelopment Authority's Master Plan 2014.

*Includes HDB studio apartments.

Table A1.14 Singapore Residents by Planning Area / Subzone and Type of Dwelling, June 2018 (cont'd)

Planning Area	Subzone	Total	HDB Dwellings					Condominiums and Other Apartments	Landed Properties	Others	Number
			Total HDB	1- and 2-Room Flats*	3-Room Flats	4-Room Flats	5-Room and Executive Flats				
Queenstown	Northshore	270	-	-	-	-	-	-	270	-	
	Punggol Canal	-	-	-	-	-	-	-	-	-	
	Punggol Field	48,380	43,020	840	350	13,520	28,320	5,150	-	210	
	Punggol Town Centre	17,490	16,730	770	2,720	9,930	3,320	750	-	10	
	Waterway East	47,500	42,060	3,050	4,830	23,620	10,560	5,440	-	-	
	Total	97,870	81,210	8,470	31,230	27,230	14,280	11,690	3,640	1,340	
	Commonwealth	7,420	7,390	1,750	5,380	270	-	-	-	30	
	Dover	11,290	8,610	430	2,210	3,100	2,870	2,440	50	190	
	Ghim Moh	13,550	13,500	2,160	4,950	4,200	2,190	-	-	50	
	Holland Drive	13,170	13,110	560	5,820	4,380	2,360	-	10	50	
	Kent Ridge	840	-	-	-	-	-	750	70	10	
	Margaret Drive	15,000	14,360	380	1,080	9,410	3,500	380	10	240	
	Mei Chin	15,810	12,610	1,790	5,370	2,730	2,730	2,860	220	120	
	National University of S'pore	230	-	-	-	-	-	-	-	230	
	One North	650	-	-	-	-	-	550	70	30	
	Pasir Panjang 1	4,370	-	-	-	-	-	2,860	1,430	70	
	Pasir Panjang 2	3,290	-	-	-	-	-	1,590	1,650	60	
	Port	110	-	-	-	-	-	-	100	20	
	Queensway	290	-	-	-	-	-	250	30	10	
Singapore Polytechnic	110	-	-	-	-	-	-	-	110		
Tanglin Halt	11,750	11,630	1,410	6,440	3,140	640	-	-	120		
Total	9,930	-	-	-	-	-	9,150	720	60		
Institution Hill	3,500	-	-	-	-	-	3,450	30	20		
Leonie Hill	2,830	-	-	-	-	-	2,780	30	20		
One Tree Hill	1,920	-	-	-	-	-	1,410	510	-		
Oxley	1,460	-	-	-	-	-	1,300	140	20		
Paterson	220	-	-	-	-	-	210	10	-		

Note: Planning areas refer to areas demarcated in the Urban Redevelopment Authority's Master Plan 2014.

*Includes HDB studio apartments.

Table A1.14 Singapore Residents by Planning Area / Subzone and Type of Dwelling, June 2018 (cont'd)

Planning Area	Subzone	Total	HDB Dwellings					Condominiums and Other Apartments	Landed Properties	Others
			Total HDB	1- and 2-Room Flats*	3-Room Flats	4-Room Flats	5-Room and Executive Flats			
Rochor	Total	13,450	10,400	740	4,500	4,390	760	2,120	150	790
	Bencoolen	1,280	950	40	790	120	-	270	-	60
	Farrer Park	2,830	2,550	-	300	1,850	410	80	30	180
	Kampong Glam	160	-	-	-	-	-	30	-	130
	Little India	3,460	3,090	-	1,290	1,520	270	50	50	280
	Mackenzie	130	-	-	-	-	-	110	-	20
	Mount Emily	1,330	-	-	-	-	-	1,230	50	40
	Rochor Canal	-	-	-	-	-	-	-	-	-
	Selegie	220	-	-	-	-	-	190	20	10
	Sungei Road	2,140	2,120	700	1,000	380	40	-	-	20
	Victoria	1,910	1,690	-	1,120	520	40	180	-	50
Seletar	Total	250	-	-	-	-	-	-	230	20
	Pulau Punggol Barat	-	-	-	-	-	-	-	-	-
	Pulau Punggol Timor	-	-	-	-	-	-	-	-	-
	Seletar	230	-	-	-	-	-	-	230	-
Sembawang	Seletar Aerospace Park	20	-	-	-	-	-	-	-	-
	Total	87,380	76,520	3,950	2,790	31,710	38,070	6,480	3,710	670
	Admiralty	14,160	14,160	1,160	830	5,930	6,240	-	-	10
	Sembawang Central	30,550	27,880	330	260	10,610	16,680	2,510	-	160
	Sembawang East	8,490	8,410	1,340	1,440	3,510	2,120	-	80	-
	Sembawang North	26,200	26,070	1,120	260	11,660	13,030	-	-	130
	Sembawang Springs	6,210	-	-	-	-	-	3,950	1,920	330
	Sembawang Straits	1,720	-	-	-	-	-	20	1,700	-
	Senoko North	20	-	-	-	-	-	-	-	-
Senoko South	20	-	-	-	-	-	-	-	-	
Sengkang	The Wharves	-	-	-	-	-	-	-	-	-
	Total	240,640	212,220	6,920	10,830	99,060	95,410	26,060	1,560	810
	Anchorvale	43,740	40,410	1,450	1,150	15,280	22,530	3,330	-	-
	Compassvale	21,160	16,500	550	410	13,010	2,530	4,650	-	10
	Fernvale	53,810	45,730	2,800	6,770	26,260	9,890	6,450	1,090	550

Note: Planning areas refer to areas demarcated in the Urban Redevelopment Authority's Master Plan 2014.

*Includes HDB studio apartments.

Table A1.14 Singapore Residents by Planning Area / Subzone and Type of Dwelling, June 2018 (cont'd)

Planning Area	Subzone	Total	HDB Dwellings					Condominiums and Other Apartments	Landed Properties	Others	Number
			Total HDB	1- and 2-Room Flats*	3-Room Flats	4-Room Flats	5-Room and Executive Flats				
Serangoon	Lorong Halus North	-	-	-	-	-	-	-	-	-	
	Rivervale	60,660	52,400	1,690	1,010	21,290	28,420	8,010	240	-	
	Sengkang Town Centre	61,270	57,190	440	1,500	23,220	32,040	3,620	220	230	
	Sengkang West	10	-	-	-	-	-	-	-	-	
	Total	117,310	65,700	1,520	10,180	32,720	21,270	15,530	35,170	920	
	Lorong Chuan	8,520	-	-	-	-	-	4,200	4,220	100	
	Seletar Hills	13,920	-	-	-	-	-	1,860	12,010	40	
	Serangoon Central	25,160	19,980	-	4,030	10,940	5,010	3,860	1,200	130	
	Serangoon Garden	37,260	20,160	1,190	4,650	10,240	4,090	1,700	14,890	520	
	Serangoon North	16,240	16,230	-	-	6,620	9,610	-	-	10	
Simpang	Serangoon North Ind Estate	10	-	-	-	-	-	-	-	-	
	Upper Paya Lebar	16,200	9,340	330	1,510	4,930	2,560	3,910	2,850	110	
	Total	-	-	-	-	-	-	-	-	-	
	Pulau Seletar	-	-	-	-	-	-	-	-	-	
	Simpang North	-	-	-	-	-	-	-	-	-	
Singapore River	Simpang South	-	-	-	-	-	-	-	-	-	
	Tanjong Irau	-	-	-	-	-	-	-	-	-	
	Total	2,980	-	-	-	-	-	2,830	-	150	
	Boat Quay	130	-	-	-	-	-	80	-	50	
Southern Islands	Clarke Quay	140	-	-	-	-	-	60	-	80	
	Robertson Quay	2,710	-	-	-	-	-	2,690	-	20	
	Total	1,800	-	-	-	-	-	1,160	600	30	
Straits View	Sentosa	1,800	-	-	-	-	-	1,160	600	30	
	Southern Group	-	-	-	-	-	-	-	-	-	
Sungei Kadut	Total	-	-	-	-	-	-	-	-	-	
	Straits View	-	-	-	-	-	-	-	-	-	
	Total	780	-	-	-	-	-	-	690	80	
	Gali Batu	30	-	-	-	-	-	-	-	-	
Pang Sua	Kranji	10	-	-	-	-	-	-	-	-	
	Pang Sua	20	-	-	-	-	-	-	-	-	

Note: Planning areas refer to areas demarcated in the Urban Redevelopment Authority's Master Plan 2014.

*Includes HDB studio apartments.

Table A1.14 Singapore Residents by Planning Area / Subzone and Type of Dwelling, June 2018 (cont'd)

Planning Area	Subzone	Total	HDB Dwellings					Condominiums and Other Apartments	Landed Properties	Others	Number
			Total HDB	1- and 2-Room Flats*	3-Room Flats	4-Room Flats	5-Room and Executive Flats				
Tampines	Reservoir View	20	-	-	-	-	-	-	-	-	
	Turf Club	690	-	-	-	-	-	-	690	-	
	Total	257,110	223,570	6,250	33,870	98,950	84,500	27,910	4,530	1,090	
	Simei	40,330	23,890	-	190	11,890	11,820	12,090	4,050	300	
	Tampines East	135,070	127,970	4,120	23,810	51,840	48,210	6,600	-	500	
	Tampines North	-	-	-	-	-	-	-	-	-	
	Tampines West	79,980	71,710	2,130	9,880	35,220	24,480	8,040	-	230	
Tanglin	Xilin	1,730	-	-	-	-	-	1,190	480	60	
	Total	20,960	460	-	40	190	230	16,060	4,200	240	
	Chatsworth	6,490	-	-	-	-	-	5,400	1,010	80	
	Nassim	9,440	-	-	-	-	-	7,740	1,600	100	
	Ridout	1,390	-	-	-	-	-	560	780	40	
	Tyersall	3,650	460	-	40	190	230	2,360	810	20	
Tengah	Total	10	-	-	-	-	-	-	-	-	
	Tengah	10	-	-	-	-	-	-	-	-	
Toa Payoh	Total	120,480	100,450	10,600	35,730	30,450	23,680	13,030	5,710	1,300	
	Bidadari	-	-	-	-	-	-	-	-	-	
	Boon Teck	13,600	13,370	4,780	3,820	1,200	3,570	-	-	240	
	Braddell	10,040	8,810	1,540	2,840	1,870	2,560	1,170	-	60	
	Joo Seng	7,980	4,870	-	1,020	2,020	1,840	1,610	1,370	120	
	Kim Keat	8,290	8,250	290	3,260	2,630	2,070	-	-	50	
	Lorong 8 Toa Payoh	7,510	7,440	450	2,120	2,980	1,890	-	-	70	
	Pei Chun	10,790	10,710	430	5,300	2,830	2,150	-	-	80	
	Potong Pasir	11,310	9,950	-	4,980	3,850	1,120	1,200	50	110	
	Sennett	5,410	-	-	-	-	-	1,170	4,050	180	
	Toa Payoh Central	28,860	26,500	2,620	4,890	11,080	7,920	2,150	-	210	
	Toa Payoh West	14,290	10,560	500	7,500	2,000	570	3,600	-	130	
	Woodleigh	2,420	-	-	-	-	-	2,120	240	60	
	Tuas	Total	70	-	-	-	-	-	-	-	-
Tengah		-	-	-	-	-	-	-	-	-	
Tuas Bay		10	-	-	-	-	-	-	-	-	

Note: Planning areas refer to areas demarcated in the Urban Redevelopment Authority's Master Plan 2014.

*Includes HDB studio apartments.

Table A1.14 Singapore Residents by Planning Area / Subzone and Type of Dwelling, June 2018 (cont'd)

Planning Area	Subzone	Total	HDB Dwellings					Condominiums and Other Apartments	Landed Properties	Others
			Total HDB	1- and 2-Room Flats*	3-Room Flats	4-Room Flats	5-Room and Executive Flats			
Western Islands	Tuas North	40	-	-	-	-	-	-	-	-
	Tuas Promenade	-	-	-	-	-	-	-	-	-
	Tuas View	20	-	-	-	-	-	-	-	-
	Tuas View Extension	10	-	-	-	-	-	-	-	-
	Total	10	-	-	-	-	-	-	-	-
	Jurong Island and Bukom	10	-	-	-	-	-	-	-	-
	Semakau	-	-	-	-	-	-	-	-	-
	Sudong	-	-	-	-	-	-	-	-	-
Western Water Catchment	Total	720	-	-	-	-	-	-	-	720
	Western Water Catchment	720	-	-	-	-	-	-	-	720
Woodlands	Total	252,530	234,950	9,040	19,410	104,610	101,890	15,900	680	990
	Greenwood Park	50	-	-	-	-	-	-	-	-
	Midview	35,960	35,770	1,290	1,090	15,640	17,750	-	-	190
	North Coast	12,900	12,880	150	4,980	5,620	2,130	-	10	10
	Senoko West	20	-	-	-	-	-	-	-	-
	Woodgrove	34,590	28,740	210	2,020	12,970	13,540	4,860	680	320
	Woodlands East	97,090	92,990	2,230	1,810	46,930	42,010	3,980	-	120
	Woodlands Regional Centre	10	-	-	-	-	-	-	-	-
	Woodlands South	41,150	34,050	1,870	960	13,060	18,160	7,060	-	40
	Woodlands West	30,770	30,520	3,280	8,550	10,390	8,300	-	-	250
Yishun	Total	214,940	193,960	7,120	40,420	100,170	46,260	14,450	5,570	950
	Khatib	10,540	10,520	200	2,070	4,280	3,970	-	-	30
	Lower Seletar	15,280	11,400	1,130	1,760	5,020	3,500	2,820	1,060	-
	Nee Soon	890	-	-	-	-	-	440	440	10
	Northland	29,070	28,970	1,000	6,650	15,480	5,850	-	-	100
	Springleaf	4,230	-	-	-	-	-	110	4,070	50
	Yishun Central	1,350	1,350	-	-	750	600	-	-	-
	Yishun East	56,940	54,420	2,670	6,900	31,620	13,230	2,500	-	20
	Yishun South	40,870	38,070	800	4,380	19,850	13,050	2,560	-	230
	Yishun West	55,770	49,220	1,320	18,660	23,180	6,060	6,030	-	520

Note: Planning areas refer to areas demarcated in the Urban Redevelopment Authority's Master Plan 2014.

*Includes HDB studio apartments.

Table A2.1 Resident Households by Household Size, 1980 – 2017

Year	Household Size							Average Household Size (Persons)
	Total	1 Person	2 Persons	3 Persons	4 Persons	5 Persons	6 Persons or More	
Number ('000)								
1980	472.7	27.1	45.4	66.8	92.3	81.3	159.9	4.87
1985	551.5	16.5	57.5	85.7	136.7	116.0	139.2	4.52
1990	661.7	34.6	80.5	108.1	165.5	136.1	137.0	4.25
1991	688.1	29.6	87.3	120.1	191.5	146.6	113.0	4.09
1992	708.5	32.4	92.4	124.4	196.7	150.3	112.4	4.06
1993	724.6	33.8	91.9	127.4	206.1	154.4	111.0	4.05
1994	751.9	35.9	102.5	136.0	211.7	159.1	106.7	3.98
1995	768.4	38.1	106.8	140.4	220.9	153.6	108.5	3.96
1996	804.7	44.9	118.0	150.9	232.5	163.4	95.0	3.86
1997	824.7	51.7	131.0	161.0	231.8	157.7	91.4	3.77
1998	848.0	54.9	134.6	169.1	240.7	156.1	92.6	3.75
1999	889.1	67.0	153.0	182.6	244.6	152.6	89.5	3.64
2000	915.1	75.4	157.2	175.1	233.4	163.7	110.2	3.70
2001	934.4	73.2	173.7	188.3	242.2	163.2	93.8	3.61
2002	964.6	82.7	181.4	205.7	242.2	162.7	89.9	3.55
2003	989.0	94.8	190.5	201.3	249.6	155.5	97.1	3.52
2004	1,003.8	96.3	193.0	206.8	250.3	160.2	97.2	3.52
2005	1,024.5	103.3	191.2	206.0	247.3	163.1	113.6	3.56
2006	1,054.1	112.5	207.6	217.5	258.0	160.3	98.2	3.46
2007	1,074.8	116.4	204.6	223.3	262.9	166.1	101.4	3.48
2008	1,093.1	109.7	214.3	227.2	268.2	163.7	110.2	3.50
2009	1,119.6	115.7	219.4	234.3	271.3	164.5	114.4	3.49
2010	1,145.9	139.9	215.0	231.4	263.9	168.0	127.8	3.50
2011	1,146.2	114.0	227.9	237.1	279.6	169.7	117.9	3.51
2012	1,152.0	109.5	230.9	238.3	281.1	170.5	121.8	3.53
2013	1,174.5	124.4	234.1	243.7	290.9	165.5	116.0	3.47
2014	1,200.0	134.8	252.2	251.5	280.1	162.9	118.4	3.43
2015	1,225.3	146.0	259.2	256.2	282.2	164.0	117.6	3.39
2016	1,263.6	156.2	276.1	266.2	286.2	161.2	117.6	3.35
2017	1,289.9	167.9	289.2	277.0	278.1	161.4	116.3	3.30

Table A2.2 Resident Households by Type of Dwelling, 1980 – 2017

Year	Total	HDB Dwellings					Condo- miniums and Other Apartments	Landed Properties	Others
		Total HDB ¹	1- and 2- Room Flats ²	3-Room Flats	4-Room Flats	5-Room and Executive Flats			
Number ('000)									
1980	472.7	320.4	103.5	152.3	46.3	16.5	18.4	40.1	93.7
1985	551.5	448.2	99.9	228.7	81.2	34.3	15.0	44.0	44.4
1990	661.7	562.4	53.9	233.9	181.5	86.1	30.8	46.3	22.2
1991	688.1	595.1	55.6	257.3	188.3	88.7	30.8	49.8	12.5
1992	708.5	613.6	58.9	251.3	201.7	94.9	32.4	49.7	12.8
1993	724.6	631.7	59.1	256.5	210.8	98.4	32.0	51.9	9.1
1994	751.9	658.2	61.9	247.2	220.3	121.5	32.3	53.1	8.3
1995	768.4	680.1	56.7	249.1	233.8	134.1	35.2	46.4	6.6
1996	804.7	711.2	60.9	250.8	235.5	154.8	34.5	51.8	7.3
1997	824.7	721.4	55.3	248.5	249.8	160.9	46.0	48.4	8.8
1998	848.0	747.0	50.9	238.9	270.6	180.1	45.9	47.8	7.2
1999	889.1	773.8	52.3	238.3	283.4	193.0	56.4	52.9	6.1
2000	915.1	805.0	45.6	235.7	302.6	215.5	59.5	46.3	4.3
2001	934.4	807.8	41.8	233.4	301.4	226.1	63.6	57.2	5.8
2002	964.6	827.6	41.4	225.3	316.0	239.5	68.2	63.2	5.5
2003	989.0	837.2	44.2	225.8	318.4	244.5	81.7	66.1	4.0
2004	1,003.8	841.9	41.2	224.7	316.4	255.1	101.0	55.9	5.0
2005	1,024.5	865.1	44.5	211.6	333.2	273.0	100.1	55.5	3.8
2006	1,054.1	875.7	46.2	229.3	334.3	261.7	114.6	59.8	4.0
2007	1,074.8	894.1	44.7	221.3	344.6	280.5	119.3	57.6	3.8
2008	1,093.1	904.6	43.0	223.2	349.7	286.0	122.7	62.5	3.4
2009	1,119.6	935.9	49.7	226.5	358.8	297.4	117.8	61.2	4.6
2010	1,145.9	943.7	52.3	229.7	365.4	293.3	132.0	64.9	5.3
2011	1,146.2	948.4	52.2	233.3	367.5	291.9	126.9	66.3	4.6
2012	1,152.0	939.5	54.0	214.5	375.4	293.3	139.9	69.0	3.6
2013	1,174.5	961.8	59.1	223.2	382.4	294.3	143.7	65.0	4.0
2014	1,200.0	965.2	64.0	220.1	386.0	292.8	161.8	69.4	3.6
2015	1,225.3	981.1	68.8	223.4	392.3	295.8	170.8	69.2	4.2
2016	1,263.6	1,011.5	74.1	230.3	407.4	298.6	182.4	66.2	3.5
2017	1,289.9	1,018.6	75.4	229.1	409.9	302.9	201.7	66.5	3.1

¹ Includes non-privatised Housing and Urban Development Corporation (HUDC) flats.

² Includes HDB studio apartments.

Table A2.3 Home Ownership Rate Among Resident Households by Type of Dwelling, 1980 – 2017

Year	HDB Dwellings							Landed Properties	Others
	Total	Total HDB ¹	1- and 2-Room Flats ²	3-Room Flats	4-Room Flats	5-Room and Executive Flats	Condominiums and Other Apartments		
Home Ownership Rate (Per Cent)									
1980	58.8	61.5	5.2	84.8	96.2	98.8	49.2	75.4	44.5
1990	87.5	89.8	26.8	95.2	97.6	97.8	78.0	87.6	41.3
1995	90.0	90.6	17.5	96.0	98.1	98.2	83.3	92.3	50.1
2000	92.0	93.1	19.3	96.1	98.0	98.5	80.8	89.8	56.1
2001	93.1	94.0	20.8	96.8	98.2	98.7	82.6	95.0	64.0
2002	93.1	94.1	25.5	96.3	98.2	98.5	82.6	92.8	74.1
2003	92.3	93.4	25.2	95.0	97.8	98.5	80.9	92.2	81.7
2004	92.5	94.2	34.4	95.9	97.7	98.2	80.8	91.1	65.2
2005	91.1	93.0	23.8	94.4	97.3	97.9	77.2	89.8	57.1
2006	90.3	92.2	19.6	93.7	97.2	97.4	77.1	90.1	62.4
2007	90.0	91.9	20.6	92.9	96.4	96.8	77.1	88.9	62.4
2008	90.1	91.7	19.4	92.4	95.9	97.0	79.6	89.3	45.8
2009	88.8	90.4	17.7	91.2	95.3	96.1	77.2	90.2	51.7
2010	87.2	88.8	18.4	90.0	93.6	94.4	76.6	88.7	46.8
2011	88.6	90.1	18.1	91.2	94.9	96.2	79.0	88.7	44.2
2012	90.1	91.7	23.1	93.3	96.6	97.0	80.3	89.5	65.1
2013	90.5	91.8	22.3	94.1	97.0	97.2	82.5	91.2	47.7
2014	90.3	91.6	23.9	94.4	96.8	97.4	83.3	90.9	47.1
2015	90.8	92.0	33.9	94.8	96.8	97.2	84.1	92.0	54.9
2016	90.9	92.2	35.9	94.2	97.5	97.4	84.1	92.8	51.5
2017	90.7	92.1	36.7	94.4	97.3	97.3	83.6	92.0	57.1

¹ Includes non-privatised Housing and Urban Development Corporation (HUDC) flats.

² Includes HDB studio apartments.

Table A2.4 Average Household Size of Resident Households by Type of Dwelling, 1980 – 2017

Year	Total	HDB Dwellings					Condo- miniums and Other Apartments	Landed Properties	Others
		Total HDB ¹	1- and 2- Room Flats ²	3-Room Flats	4-Room Flats	5-Room and Executive Flats			
Household Size (Persons)									
1980	4.87	4.82	4.14	5.10	5.51	4.76	4.04	4.91	5.17
1985	4.52	4.48	3.77	4.62	4.92	4.65	3.95	4.85	4.77
1990	4.25	4.24	3.12	4.18	4.56	4.46	3.83	4.86	3.74
1991	4.09	4.09	2.91	4.01	4.42	4.35	3.66	4.57	3.42
1992	4.06	4.04	2.87	3.94	4.36	4.37	3.72	4.61	3.51
1993	4.05	4.03	2.84	3.91	4.32	4.40	3.73	4.65	3.49
1994	3.98	3.96	2.82	3.81	4.27	4.27	3.72	4.53	3.26
1995	3.96	3.94	2.74	3.76	4.26	4.22	3.56	4.69	3.14
1996	3.86	3.83	2.64	3.63	4.15	4.10	3.67	4.48	3.32
1997	3.77	3.75	2.54	3.50	4.07	4.05	3.61	4.30	3.30
1998	3.75	3.72	2.46	3.37	4.01	4.09	3.61	4.39	3.31
1999	3.64	3.61	2.31	3.19	3.88	4.06	3.57	4.31	3.12
2000	3.70	3.66	2.20	3.11	3.95	4.13	3.67	4.65	3.05
2001	3.61	3.57	2.19	3.01	3.87	3.97	3.58	4.33	3.17
2002	3.55	3.51	2.07	2.93	3.75	3.96	3.48	4.19	3.43
2003	3.52	3.47	1.96	2.85	3.75	3.96	3.45	4.30	2.98
2004	3.52	3.46	2.04	2.81	3.73	3.93	3.56	4.33	2.85
2005	3.56	3.51	2.04	2.80	3.76	4.00	3.52	4.54	2.91
2006	3.46	3.43	2.00	2.77	3.69	3.93	3.33	4.22	2.94
2007	3.48	3.44	2.01	2.76	3.65	3.93	3.44	4.22	3.04
2008	3.50	3.45	2.09	2.77	3.66	3.93	3.46	4.32	3.09
2009	3.49	3.45	2.12	2.77	3.66	3.93	3.45	4.28	2.98
2010	3.50	3.45	2.11	2.78	3.66	3.96	3.41	4.39	2.65
2011	3.51	3.46	2.24	2.77	3.65	3.99	3.43	4.38	3.21
2012	3.53	3.48	2.36	2.79	3.63	3.98	3.48	4.35	2.99
2013	3.47	3.42	2.38	2.74	3.58	3.94	3.42	4.33	3.38
2014	3.43	3.37	2.32	2.70	3.53	3.88	3.40	4.32	3.02
2015	3.39	3.34	2.24	2.69	3.49	3.89	3.34	4.30	2.92
2016	3.35	3.30	2.16	2.67	3.46	3.84	3.30	4.28	2.65
2017	3.30	3.25	2.19	2.63	3.42	3.77	3.24	4.29	2.85

¹ Includes non-privatised Housing and Urban Development Corporation (HUDC) flats.

² Includes HDB studio apartments.

Table A2.5 Resident Households by Age Group of Head and Household Living Arrangement, 1990 – 2017

	Number ('000)											
Age Group of Head / Household Living Arrangement	1990	1995	2000	2001	2002	2003	2004	2005	2006	2007	2008	2009
Total	661.7	768.4	915.1	934.4	964.6	989.0	1,003.8	1,024.5	1,054.1	1,074.8	1,093.1	1,119.6
Couple-Based with Children ¹	439.8	518.8	569.5	582.9	591.0	588.3	598.3	604.1	611.8	621.8	634.8	644.1
Couple-Based without Children ²	55.3	68.4	109.8	119.0	128.5	138.7	138.8	135.8	150.5	152.1	160.4	161.0
Lone-Parent ³	57.1	61.8	66.3	70.9	70.0	63.6	69.6	70.1	79.0	75.3	74.9	79.5
Living Alone ⁴	34.6	38.1	75.4	73.2	82.7	94.8	96.3	103.3	112.5	116.4	109.7	115.7
Others	75.0	81.2	94.1	88.3	92.4	103.5	100.8	111.2	100.2	109.1	113.3	119.3
Heads Aged Below 35 Years	150.2	122.9	140.0	140.3	130.6	136.2	131.3	138.3	122.5	127.9	121.6	121.3
Couple-Based with Children ¹	84.4	70.5	66.8	65.5	58.1	55.2	54.4	54.8	48.7	52.1	46.7	47.3
Couple-Based without Children ²	29.2	26.6	40.9	40.3	39.8	43.7	41.0	42.0	36.9	38.0	39.2	34.3
Lone-Parent ³	3.2	2.8	2.7	3.8	2.6	2.4	2.3	3.1	3.1	2.9	3.2	2.7
Living Alone ⁴	10.8	6.0	10.8	10.6	10.2	12.1	12.3	15.7	15.0	13.6	12.7	15.8
Others	22.6	17.0	18.8	20.1	19.9	22.9	21.3	22.5	18.9	21.3	19.7	21.3
Heads Aged 35 – 49 Years	279.7	366.9	430.0	444.7	448.4	451.3	449.6	451.2	450.9	453.9	459.7	449.6
Couple-Based with Children ¹	215.4	280.2	303.2	315.7	315.9	309.0	307.6	304.2	302.4	302.9	307.9	298.5
Couple-Based without Children ²	14.2	21.7	32.1	34.1	35.7	37.2	37.4	39.2	40.5	42.6	44.9	46.8
Lone-Parent ³	15.8	18.8	22.7	25.0	23.9	22.5	25.1	24.0	26.0	24.3	24.5	25.2
Living Alone ⁴	9.9	14.8	31.9	30.4	31.6	35.7	37.7	39.1	41.7	40.4	36.1	35.1
Others	24.4	31.4	40.2	39.6	41.4	46.9	41.7	44.7	40.4	43.6	46.3	44.0
Heads Aged 50 – 64 Years	161.7	189.1	240.4	250.1	275.7	288.3	304.2	311.3	340.6	355.6	369.6	392.7
Couple-Based with Children ¹	109.1	129.4	159.6	164.4	178.8	186.6	196.3	200.6	215.4	223.0	232.0	245.8
Couple-Based without Children ²	6.0	10.3	18.5	23.6	27.5	29.0	31.0	28.5	34.8	36.7	38.1	39.4
Lone-Parent ³	23.8	22.5	23.2	24.8	26.3	23.3	25.7	25.6	30.2	30.5	29.5	32.8
Living Alone ⁴	7.3	8.9	18.2	18.7	22.5	25.9	25.4	28.4	32.4	35.2	36.9	38.9
Others	15.5	17.9	20.8	18.7	20.6	23.5	25.8	28.2	27.8	30.3	33.1	35.7
Heads Aged 65 Years & Over	70.2	89.5	104.7	99.3	109.8	113.2	118.8	123.7	140.0	137.4	142.3	156.0
Couple-Based with Children ¹	31.0	38.7	39.9	37.4	38.1	37.5	40.0	44.5	45.3	43.9	48.1	52.5
Couple-Based without Children ²	5.9	9.9	18.3	21.0	25.6	28.9	29.4	26.2	38.4	34.9	38.2	40.6
Lone-Parent ³	14.4	17.7	17.7	17.4	17.3	15.5	16.4	17.3	19.7	17.6	17.7	18.8
Living Alone ⁴	6.6	8.4	14.5	13.5	18.4	21.1	21.0	20.0	23.4	27.2	23.9	25.9
Others	12.4	14.8	14.3	10.0	10.5	10.2	12.0	15.8	13.2	13.9	14.3	18.3

¹ Refers to households with a married head and spouse living with children.

² Refers to households with a married head and spouse not living with children. This includes households whereby children of the head have grown up and moved out from the parental home.

³ Refers to households whose head is never-married/widowed/divorced/separated and living with children aged below 16 years or never-married children.

⁴ Refers to one-person households. This includes ever-married persons who are living alone as their children have grown up and moved out from the parental home.

Table A2.5 Resident Households by Age Group of Head and Household Living Arrangement, 1990 – 2017 (cont'd)

	Number ('000)							
Age Group of Head / Household Living Arrangement	2010	2011	2012	2013	2014	2015	2016	2017
Total	1,145.9	1,146.2	1,152.0	1,174.5	1,200.0	1,225.3	1,263.6	1,289.9
Couple-Based with Children ¹	642.1	648.0	658.1	666.5	659.8	665.7	663.0	664.2
Couple-Based without Children ²	157.2	177.6	173.2	170.6	189.3	188.1	209.9	219.8
Lone-Parent ³	83.2	80.7	82.7	88.2	87.4	94.0	92.8	90.5
Living Alone ⁴	139.9	114.0	109.5	124.4	134.8	146.0	156.2	167.9
Others	123.6	126.0	128.6	124.8	128.7	131.6	141.7	147.6
Heads Aged Below 35 Years	130.4	109.7	101.5	100.2	97.5	99.0	109.5	113.7
Couple-Based with Children ¹	47.3	42.3	39.8	44.6	42.6	44.3	46.3	48.5
Couple-Based without Children ²	35.5	35.7	31.2	27.3	28.3	28.0	34.3	30.4
Lone-Parent ³	2.7	2.2	2.6	2.1	2.5	2.9	2.4	2.9
Living Alone ⁴	24.9	9.1	7.2	9.3	8.0	9.2	10.5	12.3
Others	20.1	20.4	20.6	16.9	16.0	14.5	16.0	19.6
Heads Aged 35 – 49 Years	442.4	439.3	437.8	425.2	408.0	424.9	413.9	437.3
Couple-Based with Children ¹	286.1	280.7	288.0	280.1	258.6	269.0	259.0	270.4
Couple-Based without Children ²	44.5	52.3	47.0	45.5	48.6	46.7	48.2	53.0
Lone-Parent ³	24.3	25.7	25.9	23.8	24.1	25.8	23.9	23.8
Living Alone ⁴	43.6	33.9	31.2	33.8	34.4	39.6	40.6	44.8
Others	44.0	46.7	45.7	42.0	42.2	43.8	42.3	45.4
Heads Aged 50 – 64 Years	412.3	429.3	435.8	454.4	468.7	480.3	491.2	468.1
Couple-Based with Children ¹	255.5	270.8	272.8	277	285.0	282.8	283.7	269.3
Couple-Based without Children ²	39.5	42.9	46.3	46.9	50.2	54.5	55.9	55.1
Lone-Parent ³	34.4	34.5	34.8	39.4	36.9	41.2	43.4	38.4
Living Alone ⁴	43.5	41.5	39.8	46.1	50.3	56.0	57.8	57.0
Others	39.4	39.6	42.1	45.0	46.3	45.8	50.5	48.2
Heads Aged 65 Years & Over	160.8	167.9	177.0	194.7	225.8	221.2	248.9	270.8
Couple-Based with Children ¹	53.3	54.1	57.5	64.7	73.6	69.5	74.1	76.0
Couple-Based without Children ²	37.8	46.7	48.7	50.9	62.2	58.9	71.5	81.2
Lone-Parent ³	21.8	18.3	19.3	23.0	23.8	24.1	23.1	25.5
Living Alone ⁴	27.9	29.5	31.2	35.2	42.1	41.2	47.4	53.8
Others	20.0	19.3	20.3	20.9	24.1	27.5	33.0	34.4

¹ Refers to households with a married head and spouse living with children.

² Refers to households with a married head and spouse not living with children. This includes households whereby children of the head have grown up and moved out from the parental home.

³ Refers to households whose head is never-married/widowed/divorced/separated and living with children aged below 16 years or never-married children.

⁴ Refers to one-person households. This includes ever-married persons who are living alone as their children have grown up and moved out from the parental home.

Table A2.6 Resident Households by Household Living Arrangement and Age Group of Youngest Child, 1990 – 2017

Household Living Arrangement / Age Group of Youngest Child	Number ('000)											
	1990	1995	2000	2001	2002	2003	2004	2005	2006	2007	2008	2009
Total	661.7	768.4	915.1	934.4	964.6	989.0	1,003.8	1,024.5	1,054.1	1,074.8	1,093.1	1,119.6
Couple-Based with Children ^{1,5}	439.8	518.8	569.5	582.9	591.0	588.3	598.3	604.1	611.8	621.8	634.8	644.1
With Youngest Child Aged Below 6 Years	160.2	179.7	183.1	191.3	181.3	169.1	166.5	166.1	157.0	156.2	158.2	153.4
With Youngest Child Aged 6 – 11 Years	92.1	100.4	131.9	133.0	135.3	138.7	140.1	135.9	138.1	142.1	140.3	136.6
With Youngest Child Aged 12 – 15 Years	53.3	61.7	60.0	69.3	76.7	83.5	83.1	79.7	87.5	88.8	89.2	92.1
With Youngest Child Aged 16 Years & Over	132.0	174.1	188.9	189.3	197.7	197.0	208.7	214.3	229.3	234.8	247.1	262.0
Couple-Based without Children ²	55.3	68.4	109.8	119.0	128.5	138.7	138.8	135.8	150.5	152.1	160.4	161.0
Lone-Parent ^{3,5}	57.1	61.8	66.3	70.9	70.0	63.6	69.6	70.1	79.0	75.3	74.9	79.5
With Youngest Child Aged Below 6 Years	2.5	2.7	2.9	3.1	3.0	2.6	2.6	3.2	2.8	3.2	3.0	3.0
With Youngest Child Aged 6 – 11 Years	5.4	5.4	8.0	9.5	7.8	7.8	9.2	8.5	9.2	9.2	8.8	8.9
With Youngest Child Aged 12 – 15 Years	5.5	5.7	6.4	7.2	8.3	7.1	8.9	8.4	9.6	9.0	9.2	9.4
With Youngest Child Aged 16 Years & Over	43.1	47.0	47.9	51.1	51.0	46.2	48.9	48.7	57.4	54.0	54.0	58.2
Living Alone ⁴	34.6	38.1	75.4	73.2	82.7	94.8	96.3	103.3	112.5	116.4	109.7	115.7
Others	75.0	81.2	94.1	88.3	92.4	103.5	100.8	111.2	100.2	109.1	113.3	119.3

¹ Refers to households with a married head and spouse living with children.

² Refers to households with a married head and spouse not living with children. This includes households whereby children of the head have grown up and moved out from the parental home.

³ Refers to households whose head is never-married/widowed/divorced/separated and living with children aged below 16 years or never-married children.

⁴ Refers to one-person households. This includes ever-married persons who are living alone as their children have grown up and moved out from the parental home.

⁵ May include heads whose children are all overseas.

Table A2.6 Resident Households by Household Living Arrangement and Age Group of Youngest Child, 1990 – 2017 (cont'd)

Household Living Arrangement / Age Group of Youngest Child	Number ('000)							
	2010	2011	2012	2013	2014	2015	2016	2017
Total	1,145.9	1,146.2	1,152.0	1,174.5	1,200.0	1,225.3	1,263.6	1,289.9
Couple-Based with Children ^{1,5}	642.1	648.0	658.1	666.5	659.8	665.7	663.0	664.2
With Youngest Child Aged Below 6 Years	156.5	146.9	148.3	153.8	148.6	154.0	157.8	161.6
With Youngest Child Aged 6 – 11 Years	126.4	124.1	122.7	120.1	110.3	117.4	111.8	121.5
With Youngest Child Aged 12 – 15 Years	86.2	89.7	88.0	86.6	77.7	84.1	76.7	72.7
With Youngest Child Aged 16 Years & Over	273.1	287.4	299.2	306.0	323.2	310.1	316.7	308.4
Couple-Based without Children ²	157.2	177.6	173.2	170.6	189.3	188.1	209.9	219.8
Lone-Parent ^{3,5}	83.2	80.7	82.7	88.2	87.4	94.0	92.8	90.5
With Youngest Child Aged Below 6 Years	3.1	2.8	2.8	2.8	2.4	3.3	2.8	3.2
With Youngest Child Aged 6 – 11 Years	8.8	9.3	8.1	8.6	8.6	9.6	8.7	8.7
With Youngest Child Aged 12 – 15 Years	9.0	9.2	10.2	8.3	10.0	10.5	10.1	7.8
With Youngest Child Aged 16 Years & Over	62.3	59.4	61.6	68.5	66.4	70.6	71.3	70.7
Living Alone ⁴	139.9	114.0	109.5	124.4	134.8	146.0	156.2	167.9
Others	123.6	126.0	128.6	124.8	128.7	131.6	141.7	147.6

¹ Refers to households with a married head and spouse living with children.

² Refers to households with a married head and spouse not living with children. This includes households whereby children of the head have grown up and moved out from the parental home.

³ Refers to households whose head is never-married/widowed/divorced/separated and living with children aged below 16 years or never-married children.

⁴ Refers to one-person households. This includes ever-married persons who are living alone as their children have grown up and moved out from the parental home.

⁵ May include heads whose children are all overseas.

Table A3.1 Total Marriages, 1980 – 2017

Year	Total Marriages (Number)			Proportion of First Marriages (Per Cent)		Median Age at First Marriage (Years)		Resident Crude Marriage Rate ² (Per 1,000 Residents)	Resident General Marriage Rate ³ (Per 1,000 Unmarried Residents Aged 15-49 Years)	
	Total ¹	First Marriages	Re-marriages	Males	Females	Males	Females		Males	Females
1980	22,444	20,905	1,539	95.0	96.8	26.7	23.6	9.8	54.9	67.3
1985	23,058	21,085	1,973	94.1	95.6	27.1	24.3	9.2	54.3	62.5
1990	23,953	21,044	2,909	91.9	93.4	28.0	25.3	8.6	52.2	59.2
1991	24,791	21,699	3,092	91.9	92.8	28.1	25.3	8.7	55.5	61.5
1992	25,784	22,219	3,565	90.8	92.3	28.3	25.5	8.9	56.7	59.0
1993	25,298	21,821	3,477	90.8	92.2	28.5	25.6	8.6	55.3	57.4
1994	24,654	21,050	3,604	90.1	91.7	28.5	25.6	8.2	54.7	56.1
1995	24,965	21,196	3,769	90.1	91.3	28.6	25.6	8.1	54.6	54.9
1996	24,106	20,135	3,971	89.2	90.3	28.6	25.8	7.7	53.2	52.6
1997	25,667	21,438	4,229	89.0	90.4	28.4	25.7	8.1	56.7	58.4
1998	23,106	18,835	4,271	87.8	89.1	28.4	25.8	7.1	49.4	47.9
1999	25,648	20,999	4,649	88.2	89.0	28.5	26.0	7.8	54.7	54.8
2000	22,561	18,233	4,328	87.0	88.3	28.7	26.2	6.7	47.4	46.8
2001	22,280	17,895	4,385	86.6	88.4	28.8	26.2	6.5	46.7	44.1
2002	23,198	18,802	4,396	87.3	88.5	28.9	26.3	6.6	47.5	45.8
2003	21,962	17,496	4,466	86.2	87.7	29.1	26.6	6.3	44.9	43.7
2004	22,189	17,132	5,057	84.7	86.4	29.4	26.7	6.3	44.0	41.2
2005	22,992	17,268	5,724	83.1	84.8	29.8	26.9	6.4	43.8	39.0
2006	23,706	17,852	5,854	83.4	84.9	29.7	27.0	6.5	43.7	40.0
2007	23,966	17,874	6,092	82.5	84.7	29.8	27.2	6.4	43.5	40.1
2008	24,596	18,423	6,172	82.8	84.4	29.8	27.3	6.5	43.5	39.6
2009	26,081	19,413	6,668	82.3	84.6	29.8	27.5	6.6	43.4	38.9
2010	24,363	18,007	6,356	81.7	84.4	30.0	27.7	6.1	39.3	35.3
2011	27,258	20,315	6,943	81.7	85.1	30.1	28.0	6.7	43.5	39.2
2012	27,936	20,930	7,006	82.6	84.7	30.1	28.0	6.7	43.8	39.4
2013	26,254	19,706	6,548	82.2	84.8	30.2	28.1	6.3	40.5	36.9
2014	28,407	21,155	6,852	83.0	85.3	30.2	28.2	6.8	44.4	40.8
2015	28,322	21,639	6,683	83.2	85.2	30.3	28.2	6.7	44.2	41.1
2016	27,971	21,364	6,607	83.4	85.2	30.3	28.3	6.6	44.4	41.6
2017	28,212	21,806	6,406	84.1	85.5	30.0	28.4	6.6	45.7	42.8

Note: Data refer to civil marriages registered under the Women's Charter and Muslim marriages registered under the Administration of Muslim Law Act. Civil marriages which were contracted overseas or under religious and customary rites, and were subsequently registered in Singapore in the reference year are excluded.

¹ Total in 2008 includes marriages where the previous marital status of grooms was not reported.

² Data for 1980 are based on total marriages. Data from 1985 onwards are based on resident marriages (where either or both the groom and bride are residents).

³ Data for 1980 are based on total grooms/brides and total population. Data from 1985 onwards are based on resident grooms/brides and resident population (i.e. Singapore citizens and permanent residents).

Table A3.2 Resident Age-Sex Specific Marriage Rate, 1980 – 2017

Year	Per Thousand Unmarried Resident Males										
	15 – 19	20 – 24	25 – 29	30 – 34	35 – 39	40 – 44	45 – 49	50 – 54	55 – 59	60 – 64	65 & Over
	Males										
1980	1.7	49.9	140.1	138.0	106.3	62.8	42.3	25.8	18.6	-----	4.7* -----
1985	1.2	43.8	110.3	109.8	83.2	54.5	45.8	17.3	12.4	9.0	2.1
1990	1.2	35.1	107.6	96.4	68.5	41.6	28.3	18.1	10.1	6.3	1.8
1991	1.4	35.4	109.4	107.6	77.5	51.2	33.9	22.7	13.6	9.1	3.0
1992	1.3	32.5	113.7	108.9	79.5	50.4	38.5	25.6	14.4	7.7	2.3
1993	1.6	29.4	108.3	106.1	78.5	52.7	40.2	26.9	23.2	9.7	3.3
1994	1.4	29.5	107.9	110.7	77.9	55.8	39.0	23.6	18.4	9.0	2.4
1995	1.2	29.3	113.1	108.0	70.8	54.8	35.2	19.0	16.6	11.1	3.2
1996	1.5	28.0	110.1	113.4	72.2	52.0	34.6	21.9	13.8	8.0	2.9
1997	1.2	33.2	119.1	110.7	77.2	47.4	35.5	25.9	14.7	10.9	3.1
1998	1.3	26.9	100.5	101.5	67.2	49.4	32.9	25.9	18.0	10.2	2.5
1999	1.4	28.8	118.3	110.2	71.1	49.8	36.6	30.9	18.1	10.4	2.8
2000	1.7	23.7	104.0	98.3	64.5	43.8	30.9	21.0	15.5	12.1	3.0
2001	1.8	22.0	98.5	104.3	73.3	44.8	30.3	23.2	16.5	10.5	3.2
2002	1.5	20.5	101.1	104.4	70.7	42.5	30.8	17.8	19.1	10.8	2.5
2003	1.2	18.7	96.2	107.4	64.4	41.7	29.3	21.5	16.9	7.5	2.2
2004	1.1	19.0	85.9	108.2	80.4	48.9	31.4	27.4	18.2	10.4	3.0
2005	1.0	17.4	85.3	106.1	78.1	54.8	39.2	30.1	21.6	13.5	4.8
2006	1.0	16.7	84.4	108.3	84.8	48.4	37.8	28.2	19.3	16.1	4.3
2007	0.9	15.9	82.0	112.7	83.7	55.9	38.6	25.0	22.8	14.6	3.2
2008	0.9	14.4	83.0	111.8	84.9	58.5	37.0	25.0	22.0	13.1	3.7
2009	0.8	12.7	79.5	112.1	92.0	55.9	40.6	26.5	20.7	14.7	4.5
2010	0.7	11.7	71.8	102.7	77.9	52.1	36.7	23.8	19.8	12.8	2.9
2011	0.7	11.1	79.6	117.9	89.2	58.5	41.2	30.1	23.3	17.5	4.2
2012	0.6	12.2	77.8	117.8	96.5	65.2	39.8	27.0	21.0	15.6	5.1
2013	0.6	10.9	71.5	109.9	86.2	56.0	36.0	26.8	16.1	11.9	4.1
2014	0.5	10.7	77.0	127.2	89.1	61.0	35.7	26.6	17.6	12.4	3.9
2015	0.6	10.1	76.4	132.5	90.6	54.6	36.3	23.4	17.3	12.5	4.0
2016	0.4	9.2	78.2	131.2	88.8	58.3	35.5	21.4	14.5	12.5	4.0
2017	0.4	9.3	81.7	130.1	90.9	59.8	37.1	24.4	16.1	10.6	3.9

* Data refer to age group 60 years & over.

Note: Data for 1980 are based on total grooms and total population. Data from 1985 onwards are based on resident grooms and resident population (i.e. Singapore citizens and permanent residents).

Table A3.2 Resident Age-Sex Specific Marriage Rate, 1980 – 2017 (cont'd)

Year	Per Thousand Unmarried Resident Females										
	15 – 19	20 – 24	25 – 29	30 – 34	35 – 39	40 – 44	45 – 49	50 – 54	55 – 59	60 – 64	65 & Over
	Females										
1980	18.4	110.5	136.5	74.3	43.6	22.0	9.2	2.6	2.1	---- 0.3* ----	
1985	15.2	95.5	111.8	62.6	33.4	18.5	7.2	3.3	1.1	0.2	0.1
1990	11.0	84.8	133.0	69.1	36.6	14.7	6.7	3.6	0.8	0.3	0.1
1991	10.8	84.7	138.0	76.4	37.4	15.6	8.8	3.8	1.3	0.6	0.1
1992	10.1	78.8	133.5	74.4	36.7	17.5	9.2	3.7	1.2	0.4	0.1
1993	8.8	72.0	132.8	74.5	38.3	17.9	10.9	3.3	1.5	0.6	0.1
1994	7.9	71.0	134.2	77.6	38.8	16.7	9.9	3.2	1.3	0.4	0.2
1995	7.5	70.1	135.7	76.5	37.3	16.9	8.3	3.3	2.6	0.6	0.1
1996	7.0	65.4	137.3	74.0	35.7	19.0	8.2	3.6	1.3	0.7	0.1
1997	6.6	75.2	149.1	82.2	40.1	19.6	9.9	5.3	1.6	0.9	0.2
1998	7.6	58.7	123.9	70.5	34.6	16.8	8.5	5.0	1.3	0.7	0.1
1999	7.2	66.3	151.0	84.8	38.4	18.0	9.7	4.6	1.7	1.1	0.1
2000	7.4	54.3	133.0	69.8	32.4	17.2	8.2	4.2	1.6	0.8	0.2
2001	6.9	51.5	122.8	70.2	33.4	14.8	7.4	3.4	1.8	1.0	0.1
2002	6.3	50.1	125.6	75.2	32.9	14.1	7.9	3.4	2.2	0.6	0.1
2003	5.3	45.9	126.0	75.1	29.2	15.9	8.9	3.4	2.1	0.5	0.0
2004	5.0	43.3	111.2	75.9	34.1	16.4	8.9	4.1	2.2	0.6	0.2
2005	4.6	38.5	114.1	70.6	32.1	15.0	9.1	4.3	2.1	1.1	0.1
2006	3.9	37.4	110.4	78.9	33.5	17.5	8.3	4.3	2.2	0.8	0.2
2007	3.8	34.0	111.5	84.2	39.7	18.3	9.0	4.4	1.5	0.7	0.2
2008	3.1	30.9	114.5	79.8	38.8	18.7	9.6	4.3	2.3	1.0	0.2
2009	2.6	26.9	108.5	88.2	39.2	17.3	10.1	5.5	2.7	1.0	0.1
2010	2.8	22.6	99.0	81.0	36.3	16.2	10.4	5.5	2.2	0.9	0.2
2011	2.4	23.5	108.0	96.0	42.4	20.7	10.2	6.1	2.3	1.3	0.1
2012	2.3	24.4	106.7	96.2	43.2	21.0	10.5	5.7	2.7	1.3	0.2
2013	2.2	21.3	97.4	89.2	44.6	19.4	10.2	5.2	2.7	0.9	0.2
2014	1.7	22.3	103.8	105.3	44.3	19.5	11.7	5.4	2.8	1.0	0.1
2015	1.7	20.9	107.2	106.5	48.2	21.1	10.4	6.7	2.6	1.3	0.2
2016	1.7	19.9	106.8	105.8	48.9	21.3	11.7	5.5	2.4	1.4	0.2
2017	1.5	19.8	108.8	101.6	51.2	22.4	12.0	5.6	2.9	1.3	0.2

* Data refer to age group 60 years & over.

Note: Data for 1980 are based on total grooms and total population. Data from 1985 onwards are based on resident grooms and resident population (i.e. Singapore citizens and permanent residents).

Table A3.3 Total Divorces and Annulments, 1980 – 2017

Year	Total Divorces & Annulments (Number)			Median Age at Divorce (Years)		Resident Crude Divorce Rate ^{1,2} (Per 1,000 Residents)	Resident General Divorce Rate ^{1,3} (Per 1,000 Married Residents Aged 20 Years & Over)	
	Total	Divorces	Annulments	Males	Females		Males	Females
1980	1,721	1,551	170	34.0	30.8	0.8	3.7	3.8
1985	2,344	2,048	296	34.8	31.4	0.9	4.6	4.6
1990	3,634	3,150	484	35.9	32.6	1.3	6.1	6.1
1991	4,419	3,813	606	36.7	33.6	1.6	7.0	7.1
1992	3,944	3,567	377	37.2	34.1	1.4	6.2	6.2
1993	3,966	3,826	140	37.0	33.8	1.4	6.0	6.1
1994	3,742	3,555	187	37.3	34.3	1.3	5.5	5.5
1995	4,286	4,098	188	38.2	35.0	1.4	6.1	6.1
1996	4,625	4,447	178	38.4	35.3	1.5	6.4	6.5
1997	4,866	4,665	201	38.2	35.0	1.6	6.6	6.6
1998	5,640	5,378	262	38.7	35.4	1.8	7.4	7.5
1999	5,314	5,065	249	38.9	35.4	1.6	6.8	6.9
2000	5,137	4,920	217	39.0	35.5	1.6	6.5	6.5
2001	5,071	4,819	252	39.0	35.5	1.5	6.2	6.4
2002	5,809	5,522	287	38.7	35.6	1.7	7.1	7.1
2003	6,368	6,100	268	39.2	35.7	1.9	7.8	7.8
2004	6,188	5,850	338	39.0	35.3	1.8	7.1	6.9
2005	6,721	6,393	328	39.1	35.4	1.9	7.6	7.3
2006	6,904	6,527	377	39.6	35.7	1.9	7.7	7.4
2007	7,110	6,697	413	39.8	36.1	2.0	7.7	7.4
2008	7,134	6,771	363	39.9	36.3	1.9	7.5	7.3
2009	7,280	6,927	353	40.5	36.9	1.9	7.5	7.1
2010	7,338	6,969	369	41.0	37.4	1.9	7.5	7.2
2011	7,604	7,234	370	41.3	37.7	2.0	7.6	7.2
2012	7,237	6,893	344	41.6	38.0	1.9	7.1	6.7
2013	7,525	7,133	392	42.4	38.2	1.9	7.3	6.9
2014	7,307	6,861	446	42.6	38.4	1.9	7.0	6.5
2015	7,522	7,117	405	42.9	38.8	1.9	7.1	6.6
2016	7,614	7,207	407	42.8	38.5	1.9	7.1	6.6
2017	7,578	7,207	371	43.2	39.1	1.9	6.9	6.5

¹ Data include annulments.

² From 2004 onwards, data are based on divorces and annulments where either or both spouses are residents (i.e. Singapore citizens and permanent residents).

³ From 2004 onwards, data are based on divorces and annulments where the male/female spouses are residents (i.e. Singapore citizens and permanent residents).

Table A3.4 Resident Age-Sex Specific Divorce Rate, 1980 – 2017

Year	Per Thousand Married Resident Males						
	20 – 24	25 – 29	30 – 34	35 – 39	40 – 44	45 – 49	50 & Over
	Males						
1980	5.9	6.9	6.5	4.4	3.8	2.1	0.8
1985	13.4	9.5	7.8	5.6	3.9	2.7	1.1
1990	13.4	13.3	10.6	7.5	5.7	4.1	1.6
1991	23.4	15.9	11.4	9.0	6.8	4.6	1.9
1992	16.9	13.2	9.7	7.8	6.4	4.5	2.0
1993	12.4	13.7	9.9	7.8	6.2	4.5	1.9
1994	16.2	11.4	9.0	7.0	5.6	4.5	1.7
1995	14.9	12.0	9.7	8.4	6.6	5.5	2.0
1996	15.5	12.2	9.6	8.6	7.1	5.7	2.3
1997	20.5	13.7	10.8	8.6	6.7	5.5	2.5
1998	27.2	18.2	11.5	9.8	7.6	6.1	3.1
1999	32.0	15.1	11.0	9.1	7.4	5.9	2.7
2000	26.2	14.1	10.6	8.9	6.8	5.7	2.6
2001	30.2	14.8	11.1	7.8	6.8	5.6	2.4
2002	42.7	17.3	13.4	10.6	7.1	5.7	2.7
2003	30.0	19.4	14.0	11.5	8.3	6.5	3.2
2004	37.2	21.0	14.8	9.4	7.5	5.6	2.9
2005	32.1	19.1	15.9	11.7	7.7	6.4	3.0
2006	32.7	21.0	16.2	11.8	8.2	6.7	3.1
2007	35.7	20.2	16.0	11.9	8.5	6.8	3.2
2008	32.9	19.1	16.0	12.3	8.7	6.6	3.1
2009	27.3	17.4	15.1	12.5	9.2	7.2	3.3
2010	24.9	16.3	14.6	12.5	9.6	7.5	3.3
2011	26.6	20.3	14.0	12.7	10.0	7.7	3.5
2012	28.4	21.7	13.3	11.9	9.4	7.6	3.3
2013	25.8	21.7	13.1	12.0	9.8	8.5	3.6
2014	25.3	20.2	13.1	11.6	9.9	7.7	3.5
2015	30.8	17.8	12.5	11.7	10.1	8.3	3.7
2016	27.6	16.7	12.6	12.8	9.6	8.4	3.6
2017	25.9	16.8	12.5	11.5	10.2	7.7	3.7

Note: Data include annulments. From 2004 onwards, data are based on divorces and annulments where the male spouses are residents (i.e. Singapore citizens and permanent residents).

Table A3.4 Resident Age-Sex Specific Divorce Rate, 1980 – 2017 (cont'd)

Year	Per Thousand Married Resident Females						
	20 – 24	25 – 29	30 – 34	35 – 39	40 – 44	45 – 49	50 & Over
	Females						
1980	7.6	6.9	5.5	3.5	2.2	1.0	0.5
1985	12.7	9.4	6.0	4.2	2.6	2.1	0.6
1990	13.9	12.8	8.4	6.1	4.5	2.7	0.8
1991	18.6	14.4	10.1	7.4	5.2	3.9	1.1
1992	15.6	12.0	8.5	6.8	5.1	3.6	1.3
1993	16.7	11.3	9.1	6.6	4.8	3.6	1.2
1994	14.9	10.0	7.7	6.1	4.9	3.3	1.2
1995	15.6	11.1	8.6	7.5	5.5	4.0	1.4
1996	15.6	11.4	9.2	7.5	6.3	4.7	1.4
1997	19.1	13.5	9.2	7.3	5.6	4.5	1.9
1998	26.6	14.2	10.9	8.2	6.6	5.6	2.1
1999	21.8	13.4	10.0	7.9	6.4	4.8	2.0
2000	20.7	13.2	9.8	7.4	5.8	4.6	2.0
2001	23.2	14.0	9.1	7.3	5.6	4.5	1.9
2002	26.2	15.9	11.8	8.3	6.4	4.7	2.0
2003	27.1	16.7	12.8	9.8	7.0	5.0	2.5
2004	28.0	16.3	12.2	7.9	6.1	4.4	2.1
2005	25.7	16.9	13.6	8.8	6.5	5.0	2.3
2006	28.1	17.3	14.0	9.2	6.8	4.8	2.3
2007	28.5	18.0	13.5	9.7	6.7	5.0	2.5
2008	28.1	16.8	14.0	10.0	7.0	5.4	2.3
2009	22.5	15.0	13.2	10.7	7.2	5.8	2.3
2010	24.4	15.0	12.8	10.7	7.9	6.2	2.4
2011	27.8	17.8	12.0	11.0	8.5	6.2	2.4
2012	29.1	15.8	12.0	10.0	8.2	5.6	2.4
2013	26.7	17.5	12.4	10.3	8.0	6.3	2.5
2014	23.5	16.0	11.7	10.1	8.3	6.1	2.4
2015	26.3	15.3	11.6	9.6	8.8	6.4	2.6
2016	28.6	15.1	11.9	10.1	8.4	6.2	2.6
2017	27.9	14.3	12.1	9.9	8.3	6.9	2.6

Note: Data include annulments. From 2004 onwards, data are based on divorces and annulments where the female spouses are residents (i.e. Singapore citizens and permanent residents).

Table A4.1 Live-Births and Birth Rates, 1980 – 2017

Year	Total Live-Births	Resident Live-Births ¹	Resident Crude Birth Rate (Per 1,000 Residents)	Resident Total Fertility Rate	Resident Gross Reproduction Rate ²	Resident Net Reproduction Rate ³
				(Per Female)		
1980	41,217	40,100	17.6	1.82	0.88	0.86
1985	42,484	41,100	16.6	1.61	0.78	0.76
1990	51,142	49,787	18.2	1.83	0.88	0.87
1991	49,114	47,805	17.1	1.73	0.84	0.83
1992	49,402	47,907	16.8	1.72	0.83	0.82
1993	50,225	48,739	16.8	1.74	0.84	0.83
1994	49,554	48,075	16.2	1.71	0.83	0.82
1995	48,635	46,916	15.6	1.67	0.80	0.80
1996	48,577	46,707	15.2	1.66	0.80	0.79
1997	47,333	45,356	14.5	1.61	0.77	0.77
1998	43,664	41,636	13.1	1.48	0.72	0.71
1999	43,336	41,327	12.8	1.47	0.70	0.70
2000	46,997	44,765	13.7	1.60	0.77	0.76
2001	41,451	39,281	11.8	1.41	0.68	0.67
2002	40,760	38,555	11.4	1.37	0.67	0.66
2003	37,485	35,474	10.5	1.27	0.62	0.61
2004	37,174	35,135	10.3	1.26	0.61	0.60
2005	37,492	35,528	10.2	1.26	0.61	0.61
2006	38,317	36,272	10.3	1.28	0.62	0.61
2007	39,490	37,074	10.3	1.29	0.62	0.62
2008	39,826	37,277	10.2	1.28	0.62	0.62
2009	39,570	36,925	9.9	1.22	0.59	0.59
2010	37,967	35,129	9.3	1.15	0.56	0.55
2011	39,654	36,178	9.5	1.20	0.58	0.58
2012	42,663	38,641	10.1	1.29	0.62	0.62
2013	39,720	35,681	9.3	1.19	0.57	0.57
2014	42,232	37,967	9.8	1.25	0.61	0.60
2015	42,185	37,861	9.7	1.24	0.60	0.60
2016	41,251	36,875	9.4	1.20	0.58	0.58
2017	39,615	35,444	8.9	1.16	0.56	0.56

¹ Refers to births with at least one parent who is a Singapore citizen or permanent resident. Data for 1980 and 1985 are estimated.

² Refers to the average number of daughters each female would have during her reproductive years if she were subject to the prevailing age-specific fertility rates in the population in a given year.

³ Refers to the average number of daughters each female would have during her reproductive years if she were subject to the prevailing age-specific fertility and mortality rates in the population in a given year. It is a refinement of the gross reproduction rate, and is also the measure of replacement of population.

Table A4.2 Resident Age-Specific Fertility Rate, 1980 – 2017

Year	Per Thousand Females						
	15 – 19	20 – 24	25 – 29	30 – 34	35 – 39	40 – 44	45 – 49
1980	12.7	84.9	144.5	87.8	28.0	5.8	0.5
1985	9.6	68.0	123.9	85.6	31.1	4.5	0.2
1990	8.3	58.7	136.0	110.8	44.3	7.4	0.1
1991	8.4	53.5	129.2	106.8	41.7	6.5	0.3
1992	7.9	52.1	128.4	107.2	41.7	6.7	0.2
1993	8.3	49.8	130.0	108.8	43.6	7.2	0.2
1994	7.4	46.9	129.2	109.2	42.6	6.7	0.1
1995	6.6	46.9	125.6	107.4	41.3	6.5	0.2
1996	6.8	44.8	122.8	108.5	42.6	7.0	0.2
1997	6.8	42.0	116.9	107.3	41.7	7.0	0.2
1998	7.5	39.7	105.2	96.1	39.8	6.6	0.2
1999	8.4	37.3	105.1	97.5	38.6	6.4	0.2
2000	8.8	42.2	110.1	107.9	43.3	7.6	0.2
2001	8.4	35.7	96.2	94.9	39.5	6.8	0.2
2002	8.0	34.6	91.6	96.2	38.2	5.8	0.2
2003	6.7	32.4	82.2	90.0	36.3	6.1	0.2
2004	6.6	32.2	80.6	89.9	35.6	6.3	0.2
2005	7.2	32.5	80.7	89.2	36.8	6.2	0.2
2006	6.6	30.6	79.6	93.1	38.7	6.4	0.2
2007	6.1	31.2	78.7	94.4	41.5	6.4	0.2
2008	6.1	29.1	78.9	94.6	41.5	6.6	0.2
2009	5.0	25.4	74.2	90.1	42.6	7.0	0.3
2010	4.8	23.3	68.1	86.0	42.2	6.1	0.3
2011	4.7	22.4	73.4	89.5	42.4	7.2	0.3
2012	4.3	22.2	76.7	99.5	46.3	8.0	0.3
2013	3.8	19.7	70.5	90.2	44.7	8.0	0.3
2014	3.3	19.5	71.1	99.3	48.3	8.3	0.3
2015	2.7	18.7	68.7	98.5	49.9	8.9	0.4
2016	2.7	17.0	65.8	96.2	49.7	8.8	0.3
2017	2.6	15.1	62.2	93.3	48.6	9.0	0.5

Table A4.3 Total Live-Births by Birth Order, 1980 – 2017

Year	Total Live-Births*	Birth Order				Number
		1st	2nd	3rd	4th & Higher	
1980	41,217	17,968	13,999	6,236	2,897	
1985	42,484	18,638	15,498	5,900	2,204	
1990	51,142	20,325	18,232	9,624	2,957	
1991	49,114	19,623	17,578	8,938	2,975	
1992	49,402	20,307	17,374	8,843	2,877	
1993	50,225	20,677	17,807	8,759	2,978	
1994	49,554	20,438	17,648	8,561	2,904	
1995	48,635	20,158	17,280	8,279	2,916	
1996	48,577	19,804	17,519	8,297	2,956	
1997	47,333	19,416	17,127	7,934	2,855	
1998	43,664	18,860	15,030	6,966	2,808	
1999	43,336	18,778	15,170	6,671	2,714	
2000	46,997	19,930	16,948	7,164	2,951	
2001	41,451	17,595	14,501	6,651	2,699	
2002	40,760	17,524	14,873	6,009	2,350	
2003	37,485	16,408	13,457	5,490	2,128	
2004	37,174	16,624	13,330	5,112	2,107	
2005	37,492	16,887	13,319	5,182	2,103	
2006	38,317	17,266	13,784	5,205	2,062	
2007	39,490	18,214	13,947	5,193	2,136	
2008	39,826	18,957	13,825	5,009	2,034	
2009	39,570	18,590	13,844	5,059	2,077	
2010	37,967	18,130	13,404	4,615	1,818	
2011	39,654	19,035	14,120	4,726	1,772	
2012	42,663	20,755	15,082	4,988	1,838	
2013	39,720	19,292	13,924	4,651	1,853	
2014	42,232	20,327	15,262	4,859	1,784	
2015	42,185	20,248	14,857	5,099	1,981	
2016	41,251	19,392	14,913	4,927	2,019	
2017	39,615	18,570	14,206	4,721	2,118	

* Includes unknown birth order.

Table A4.4 Average Number of Children Born by Age Group of Resident Ever-Married Females, 1980 – 2017

Year	Total	Per Resident Ever-Married Female			
		15 – 29	30 – 39	40 – 49	50 & Over
1980	3.44	1.30	2.65	4.42	4.98
1985	3.14	1.15	2.21	3.53	4.85
1990	2.85	0.98	1.91	2.75	4.69
1991	2.86	1.06	1.94	2.67	4.58
1992	2.83	1.00	1.92	2.60	4.53
1993	2.80	0.98	1.92	2.51	4.43
1994	2.72	0.93	1.90	2.46	4.31
1996	2.57	0.90	1.84	2.30	4.04
1997	2.44	0.82	1.74	2.19	3.74
1998	2.38	0.81	1.68	2.12	3.59
1999	2.38	0.76	1.72	2.15	3.55
2000	2.53	0.81	1.77	2.21	3.85
2001	2.42	0.81	1.73	2.15	3.56
2002	2.40	0.80	1.68	2.15	3.44
2003	2.37	0.69	1.63	2.11	3.37
2004	2.37	0.74	1.62	2.13	3.30
2005	2.37	0.76	1.61	2.13	3.31
2006	2.32	0.77	1.55	2.08	3.15
2007	2.27	0.79	1.50	2.07	3.03
2008	2.26	0.76	1.52	2.06	2.98
2009	2.24	0.80	1.49	2.03	2.93
2010	2.24	0.83	1.49	2.02	2.93
2011	2.21	0.85	1.46	1.99	2.81
2012	2.17	0.80	1.42	1.94	2.75
2013	2.16	0.83	1.44	1.92	2.68
2014	2.16	0.81	1.42	1.87	2.66
2015	2.14	0.80	1.46	1.85	2.63
2016	2.09	0.78	1.45	1.84	2.53
2017	2.08	0.82	1.44	1.84	2.51

Table A4.5 Average Number of Children Born to Resident Ever-Married Females Aged 40-49 Years by Highest Qualification Attained, 1990 – 2017

Year	Per Resident Ever-Married Female				
	Below Secondary	Secondary	Post-Secondary (Non-Tertiary)	Diploma & Professional Qualification	University
1990	2.97	2.13	2.10	2.06	2.00
1991	2.90	2.15	2.09	1.94	1.99
1992	2.80	2.18	2.18	1.96	1.95
1993	2.73	2.14	2.03	1.93	2.00
1994	2.62	2.15	2.12	2.00	2.18
1996	2.44	2.11	2.00	2.01	2.01
1997	2.34	2.00	1.88	1.95	1.86
1998	2.25	1.97	1.96	1.99	1.87
1999	2.26	2.06	1.95	1.88	1.93
2000	2.37	2.09	2.06	1.88	1.95
2001	2.29	2.05	2.05	1.89	1.87
2002	2.24	2.11	1.98	2.00	1.96
2003	2.24	2.05	2.02	1.93	1.84
2004	2.24	2.09	2.11	1.98	1.86
2005	2.26	2.13	2.01	1.88	1.87
2006	2.21	2.07	2.00	1.88	1.88
2007	2.22	2.08	1.98	1.85	1.82
2008	2.22	2.09	2.02	1.86	1.81
2009	2.19	2.07	1.95	1.87	1.77
2010	2.21	2.09	1.96	1.83	1.74
2011	2.19	2.06	1.96	1.82	1.77
2012	2.16	2.04	1.90	1.78	1.72
2013	2.15	2.01	1.86	1.82	1.72
2014	2.11	1.94	1.92	1.74	1.73
2015	2.12	1.95	1.87	1.71	1.70
2016	2.03	1.96	1.88	1.69	1.72
2017	2.06	1.95	1.85	1.73	1.74

Note: Data pertain to residents who are not attending educational institutions as full-time students. The data include those who are upgrading their qualifications through part-time courses while working.

Table A5.1 Deaths and Death Rates, 1980 – 2017

Year	Total Deaths	Resident Crude Death Rate	Resident Age-Standardised Death Rate ¹	Resident Infant Mortality Rate	Resident Neonatal Mortality Rate ^{2,3}	Perinatal Mortality Rate ⁴	Maternal Mortality Rate ⁵	Resident Under-5 Mortality Rate ⁶		
		(Per 1,000 Residents)	(Per 1,000 Resident Live-Births)	(Per 1,000 Resident Live-Births)	(Per 1,000 Live-Births & Still-Births)	(Per 100,000 Live-Births & Still-Births)	Total	Males	Females	
1980	12,505	4.9	7.5	8.0	8.9	13.4	4.8	11.6	12.1	11.1
1985	13,348	4.9	6.7	7.6	7.0	10.8	4.7	8.2	8.7	7.6
1990	13,891	4.7	5.9	6.6	4.7	7.3	1.9	7.5	7.9	7.1
1991	13,876	4.6	5.7	5.4	3.5	6.4	4.1	6.7	7.1	6.1
1992	14,337	4.7	5.7	4.8	3.0	5.7	4.0	6.1	6.6	5.6
1993	14,461	4.6	5.5	4.7	3.0	5.5	7.9	5.8	6.1	5.4
1994	14,946	4.7	5.5	4.1	2.4	5.1	6.0	5.3	5.8	4.8
1995	15,569	4.8	5.5	3.8	2.0	4.3	4.1	5.0	5.4	4.6
1996	15,590	4.7	5.4	3.6	2.2	4.5	4.1	4.7	5.3	4.0
1997	15,305	4.5	5.1	3.6	2.2	4.4	4.2	4.7	5.1	4.3
1998	15,657	4.6	5.0	4.1	2.4	4.9	13.7	4.5	4.8	4.1
1999	15,516	4.5	4.9	3.3	1.9	4.2	9.2	4.4	4.5	4.4
2000	15,693	4.5	4.8	2.5	1.5	4.3	17.0	3.8	3.9	3.6
2001	15,367	4.3	4.5	2.2	1.1	3.5	9.6	3.5	3.8	3.1
2002	15,820	4.4	4.4	2.9	1.6	3.9	12.2	3.4	3.8	3.0
2003	16,036	4.5	4.5	2.5	1.6	3.6	5.3	3.2	3.6	2.7
2004	15,860	4.4	4.2	2.0	1.1	3.8	5.4	3.0	3.3	2.6
2005	16,215	4.4	4.1	2.1	1.3	3.8	13.3	2.9	3.2	2.6
2006	16,393	4.4	4.0	2.6	1.7	3.8	10.4	2.9	3.2	2.5
2007	17,140	4.5	3.9	2.1	1.2	3.1	7.6	2.9	3.2	2.5
2008	17,222	4.4	3.8	2.1	1.3	3.1	7.5	2.7	3.1	2.3
2009	17,101	4.3	3.6	2.2	1.3	3.2	-	2.8	3.1	2.5
2010	17,610	4.4	3.5	2.0	1.1	3.5	2.6	2.9	3.2	2.5
2011	18,027	4.5	3.4	2.0	1.3	3.9	7.5	2.9	3.1	2.6
2012	18,481	4.5	3.3	1.8	1.1	3.6	2.3	2.7	2.9	2.5
2013	18,938	4.6	3.3	2.0	1.1	2.8	2.5	2.6	2.7	2.5
2014	19,393	4.7	3.2	1.8	1.1	2.9	2.4	2.5	2.8	2.3
2015	19,862	4.8	3.1	1.7	0.8	2.8	7.1	2.6	2.9	2.3
2016	20,017	4.8	3.0	2.4	1.4	3.0	4.8	2.7	2.9	2.5
2017	20,905	5.0	3.0	2.2	1.2	3.4	-	2.9 ^P	2.8 ^P	2.9 ^P

¹ The Singapore resident population as at June 2003 is used as the standard population which is chosen to fix the age structure to eliminate its effect on mortality trends.

² Prior to 1990, data refer to total population.

³ Refers to the number of deaths of persons under 28 days of age per thousand live-births.

⁴ Refers to the number of still-births and deaths of persons under 7 days of age per thousand live-births and still-births.

⁵ Refers to the number of maternal deaths (i.e. deaths of mothers) per hundred thousand live-births and still-births.

⁶ Refers to the probability of a new-born baby in a specified reference period dying before reaching the age of 5, if subject to age-specific mortality rates of that reference period. This indicator is derived from a life table and expressed as the number of deaths per thousand live-births.

Table A5.2 Resident Age-Sex Specific Death Rate, 1980 – 2017

Age Group (Years)	Per Thousand Residents											
	1980	1985	1990	1991	1992	1993	1994	1995	1996	1997	1998	1999
	Total											
Total	4.9	4.9	4.7	4.6	4.7	4.6	4.7	4.8	4.7	4.5	4.6	4.5
Under 1 ¹	8.0	7.6	6.6	5.4	4.8	4.7	4.1	3.8	3.6	3.6	4.1	3.3
1 – 4	0.6	0.3	0.3	0.3	0.3	0.3	0.3	0.3	0.3	0.2	0.3	0.2
5 – 9	0.2	0.2	0.2	0.2	0.2	0.2	0.1	0.2	0.1	0.1	0.1	0.1
10 – 14	0.3	0.2	0.2	0.2	0.3	0.2	0.2	0.2	0.2	0.2	0.2	0.2
15 – 19	0.6	0.6	0.3	0.4	0.4	0.4	0.4	0.4	0.4	0.3	0.3	0.3
20 – 24	0.9	0.6	0.6	0.6	0.6	0.5	0.5	0.5	0.5	0.6	0.4	0.5
25 – 29	0.9	0.8	0.6	0.6	0.6	0.5	0.5	0.4	0.6	0.5	0.5	0.4
30 – 34	1.1	1.0	0.8	0.7	0.7	0.6	0.6	0.7	0.6	0.6	0.6	0.6
35 – 39	1.3	1.4	1.2	1.0	1.0	0.9	1.1	1.0	1.0	0.9	0.9	0.8
40 – 44	2.3	1.9	1.8	1.7	1.7	1.7	1.6	1.5	1.5	1.5	1.4	1.3
45 – 49	4.5	3.6	3.2	2.7	3.0	2.7	2.6	2.8	2.5	2.2	2.3	2.2
50 – 54	7.4	6.6	5.5	5.2	5.0	5.0	4.8	4.6	4.7	4.2	4.1	3.7
55 – 59	12.8	11.9	9.7	9.5	8.6	8.6	8.5	8.4	7.6	7.2	7.1	6.5
60 – 64	20.8	18.7	15.8	15.8	15.4	14.2	14.2	13.8	13.6	12.9	12.8	12.0
65 – 69	33.4	28.5	24.2	24.0	24.3	23.2	23.6	22.9	22.1	21.4	21.4	19.8
70 – 74	48.3	46.4	38.4	38.2	36.7	36.7	38.1	38.0	35.6	33.2	32.8	30.0
75 – 79	74.1	—	56.2	55.3	56.9	58.9	56.9	59.0	57.8	55.1	53.2	52.9
80 – 84	109.0	86.7 ²	86.0	84.0	82.9	77.5	82.9	82.8	84.5	82.7	83.7	79.4
85 & Over	165.0	—	133.6	128.5	133.9	132.2	125.7	140.0	132.8	124.9	130.8	139.7

¹ Refers to Resident Infant Mortality Rate (per 1,000 resident live-births).

² Data refer to age group 75 years & over.

Table A5.2 Resident Age-Sex Specific Death Rate, 1980 – 2017 (cont'd)

Age Group (Years)	Per Thousand Residents									
	2000	2001	2002	2003	2004	2005	2006	2007	2008	2009
	Total									
Total	4.5	4.3	4.4	4.5	4.4	4.4	4.4	4.5	4.4	4.3
Under 1 ¹	2.5	2.2	2.9	2.5	2.0	2.1	2.6	2.1	2.1	2.2
1 – 4	0.3	0.3	0.2	0.2	0.2	0.2	0.1	0.1	0.2	0.2
5 – 9	0.1	0.1	0.1	0.1	0.1	0.1	0.1	0.1	0.1	0.1
10 – 14	0.2	0.1	0.1	0.1	0.1	0.1	0.2	0.1	0.1	0.1
15 – 19	0.3	0.4	0.3	0.3	0.3	0.2	0.2	0.2	0.2	0.2
20 – 24	0.5	0.5	0.5	0.6	0.5	0.4	0.4	0.4	0.4	0.4
25 – 29	0.4	0.4	0.4	0.4	0.3	0.4	0.4	0.4	0.4	0.3
30 – 34	0.6	0.6	0.5	0.5	0.5	0.5	0.5	0.4	0.4	0.4
35 – 39	1.0	0.8	0.9	0.7	0.7	0.8	0.7	0.6	0.7	0.6
40 – 44	1.4	1.3	1.2	1.2	1.3	1.2	1.3	1.2	1.2	0.9
45 – 49	2.2	2.0	2.1	2.1	2.0	1.9	1.9	1.9	1.8	1.6
50 – 54	3.5	3.7	3.5	3.5	3.3	3.5	3.2	3.1	3.2	3.0
55 – 59	6.1	6.4	6.3	5.8	5.8	5.7	5.3	5.1	5.1	4.7
60 – 64	11.2	10.2	10.3	10.1	9.4	9.3	9.0	8.5	8.1	7.4
65 – 69	19.6	18.0	17.6	17.5	16.4	16.0	14.1	14.1	13.9	12.8
70 – 74	29.1	29.0	28.0	28.0	26.3	24.8	23.6	25.9	24.1	21.7
75 – 79	50.8	45.4	44.8	51.4	43.4	40.9	42.5	41.0	39.1	37.4
80 – 84	81.3	74.2	74.3	74.9	72.3	70.7	66.8	67.7	63.0	58.3
85 & Over	137.5	131.7	128.9	133.5	125.2	126.5	124.8	125.3	120.3	120.3

¹ Refers to Resident Infant Mortality Rate (per 1,000 resident live-births).

Table A5.2 Resident Age-Sex Specific Death Rate, 1980 – 2017 (cont'd)

Age Group (Years)	Per Thousand Residents							
	2010	2011	2012	2013	2014	2015	2016	2017
	Total							
Total	4.4	4.5	4.5	4.6	4.7	4.8	4.8	5.0
Under 1 ¹	2.0	2.0	1.8	2.0	1.8	1.7	2.4	2.2
1 – 4	0.1	0.2	0.2	0.2	0.1	0.1	0.1	0.1
5 – 9	0.1	0.1	0.1	0.1	-	-	0.1	-
10 – 14	0.1	0.1	0.1	0.1	-	0.1	0.1	0.1
15 – 19	0.2	0.2	0.2	0.2	0.2	0.2	0.2	0.2
20 – 24	0.3	0.3	0.3	0.3	0.3	0.2	0.2	0.2
25 – 29	0.3	0.3	0.3	0.3	0.2	0.3	0.3	0.3
30 – 34	0.3	0.4	0.4	0.4	0.4	0.4	0.3	0.4
35 – 39	0.6	0.5	0.6	0.5	0.5	0.5	0.5	0.5
40 – 44	1.0	0.9	0.9	0.9	0.9	0.9	0.9	0.8
45 – 49	1.7	1.7	1.6	1.5	1.5	1.5	1.4	1.4
50 – 54	3.0	2.8	2.5	2.7	2.5	2.5	2.4	2.6
55 – 59	4.5	4.4	4.6	4.3	4.5	4.2	4.1	3.9
60 – 64	7.3	7.0	7.3	7.0	6.4	6.5	6.2	6.3
65 – 69	12.5	12.6	11.9	11.0	10.6	10.4	10.1	9.9
70 – 74	20.7	19.9	20.0	19.6	18.5	18.2	16.7	16.9
75 – 79	34.9	37.0	33.3	33.8	32.6	31.8	30.1	28.9
80 – 84	60.4	57.4	55.7	55.7	56.3	51.6	53.0	53.7
85 & Over	121.5	116.4	116.2	116.4	115.4	113.8	108.2	112.1

¹ Refers to Resident Infant Mortality Rate (per 1,000 resident live-births).

Table A5.2 Resident Age-Sex Specific Death Rate, 1980 – 2017 (cont'd)

Age Group (Years)	Per Thousand Male Residents											
	1980	1985	1990	1991	1992	1993	1994	1995	1996	1997	1998	1999
	Males											
Total	5.5	5.5	5.1	5.1	5.2	5.0	5.2	5.4	5.2	4.9	5.0	4.9
Under 1 ¹	8.3	8.3	7.1	5.8	5.2	5.0	4.3	4.3	3.5	4.0	4.1	3.2
1 – 4	0.7	0.3	0.4	0.3	0.3	0.3	0.4	0.4	0.4	0.3	0.3	0.2
5 – 9	0.2	0.2	0.2	0.2	0.3	0.1	0.2	0.2	0.2	0.2	0.1	0.1
10 – 14	0.3	0.3	0.3	0.2	0.4	0.3	0.3	0.3	0.3	0.2	0.2	0.2
15 – 19	0.7	0.9	0.5	0.5	0.5	0.5	0.5	0.5	0.5	0.4	0.4	0.4
20 – 24	1.2	0.8	0.8	0.7	0.8	0.8	0.7	0.7	0.7	0.8	0.6	0.7
25 – 29	1.2	1.0	0.8	0.8	0.8	0.6	0.7	0.6	0.7	0.6	0.6	0.6
30 – 34	1.3	1.2	0.9	0.9	0.9	0.7	0.8	0.8	0.8	0.8	0.8	0.7
35 – 39	1.6	1.6	1.4	1.2	1.2	1.0	1.3	1.3	1.2	1.0	1.1	1.0
40 – 44	2.9	2.3	2.1	1.9	2.1	2.0	2.0	1.8	2.0	1.9	1.7	1.7
45 – 49	5.9	4.7	4.0	3.4	3.7	3.4	3.2	3.6	3.1	2.6	2.8	2.5
50 – 54	9.7	8.3	6.8	6.7	6.1	6.1	6.0	5.8	5.9	5.3	4.9	4.7
55 – 59	15.3	15.9	12.0	12.5	10.9	10.5	10.5	10.7	9.7	9.2	9.1	8.3
60 – 64	26.8	23.2	20.8	20.6	20.3	18.4	17.9	18.0	17.9	16.7	16.2	16.0
65 – 69	42.3	35.3	30.1	30.2	31.0	29.2	30.7	29.6	28.1	27.0	27.4	25.1
70 – 74	59.1	56.5	46.9	45.9	46.8	44.9	45.4	46.6	43.1	40.9	41.8	37.8
75 – 79	91.6	—	67.3	67.6	68.8	70.0	70.0	74.2	71.1	67.4	64.9	64.2
80 – 84	134.4	99.1 ²	97.2	103.1	97.6	89.9	100.6	105.2	104.0	97.8	103.4	96.2
85 & Over	180.3	—	142.3	135.1	147.1	137.5	139.6	151.4	141.0	131.6	135.2	150.5

¹ Refers to Resident Infant Mortality Rate (per 1,000 resident live-births).

² Data refer to age group 75 years & over.

Table A5.2 Resident Age-Sex Specific Death Rate, 1980 – 2017 (cont'd)

Age Group (Years)	Per Thousand Male Residents									
	2000	2001	2002	2003	2004	2005	2006	2007	2008	2009
	Males									
Total	4.9	4.8	4.8	5.0	4.9	4.9	4.8	5.0	4.9	4.7
Under 1 ¹	2.8	2.4	3.4	2.8	2.2	2.4	2.8	2.6	2.6	2.6
1 – 4	0.3	0.3	0.2	0.2	0.2	0.2	0.1	0.1	0.1	0.2
5 – 9	0.1	0.1	0.1	0.2	0.1	0.1	0.1	0.1	0.1	0.1
10 – 14	0.3	0.1	0.1	0.2	0.1	0.1	0.2	0.1	0.1	0.2
15 – 19	0.3	0.4	0.3	0.5	0.3	0.3	0.2	0.2	0.3	0.3
20 – 24	0.7	0.7	0.6	0.8	0.7	0.6	0.5	0.6	0.4	0.5
25 – 29	0.6	0.7	0.6	0.6	0.4	0.5	0.5	0.7	0.5	0.5
30 – 34	0.8	0.7	0.6	0.8	0.7	0.6	0.6	0.5	0.5	0.6
35 – 39	1.3	1.0	1.1	0.9	0.9	1.0	0.9	0.9	0.9	0.8
40 – 44	1.8	1.6	1.6	1.6	1.6	1.5	1.6	1.5	1.4	1.2
45 – 49	2.7	2.5	2.7	2.7	2.4	2.4	2.3	2.3	2.4	2.0
50 – 54	4.2	4.7	4.3	4.2	4.2	4.4	4.0	4.1	4.0	3.9
55 – 59	7.9	8.2	8.4	7.6	7.2	7.5	6.6	6.5	6.6	6.0
60 – 64	14.4	13.3	13.1	13.3	12.3	11.7	11.6	11.2	10.6	9.9
65 – 69	24.5	23.5	22.6	23.0	21.2	21.7	18.3	19.1	18.3	16.3
70 – 74	36.4	36.3	34.0	37.3	34.8	32.0	30.7	32.2	30.3	28.6
75 – 79	61.6	54.6	53.7	65.5	57.3	51.3	53.2	52.1	48.8	46.9
80 – 84	103.0	90.2	90.3	89.6	87.9	87.5	84.5	86.7	79.5	73.4
85 & Over	147.7	143.5	142.5	150.1	146.5	142.3	141.9	145.3	135.8	135.6

¹ Refers to Resident Infant Mortality Rate (per 1,000 resident live-births).

Table A5.2 Resident Age-Sex Specific Death Rate, 1980 – 2017 (cont'd)

Age Group (Years)	Per Thousand Male Residents							
	2010	2011	2012	2013	2014	2015	2016	2017
	Males							
Total	4.8	4.9	5.0	5.1	5.2	5.2	5.3	5.5
Under 1 ¹	1.9	2.3	2.0	1.8	1.9	2.2	2.3	2.0
1 – 4	0.2	0.2	0.2	0.1	0.1	0.2	0.2	0.1
5 – 9	0.1	0.1	0.1	0.1	-	0.1	0.1	0.1
10 – 14	0.1	0.1	0.2	0.1	-	0.1	0.2	0.1
15 – 19	0.2	0.2	0.2	0.3	0.3	0.2	0.3	0.3
20 – 24	0.4	0.5	0.5	0.4	0.4	0.3	0.3	0.3
25 – 29	0.4	0.4	0.4	0.3	0.3	0.4	0.4	0.3
30 – 34	0.4	0.5	0.4	0.6	0.5	0.5	0.4	0.5
35 – 39	0.8	0.7	0.6	0.6	0.7	0.7	0.6	0.7
40 – 44	1.3	1.0	1.2	1.2	1.3	1.1	1.1	1.1
45 – 49	2.2	2.2	1.9	2.0	1.7	1.9	1.7	1.7
50 – 54	3.9	3.6	3.1	3.4	3.0	3.1	3.1	3.1
55 – 59	5.7	5.9	5.8	5.7	5.8	5.4	5.3	4.8
60 – 64	9.4	8.9	9.7	8.8	8.4	8.5	8.2	8.2
65 – 69	16.6	16.4	15.2	14.5	13.8	13.9	13.3	12.9
70 – 74	27.1	26.0	26.5	26.0	24.4	23.9	22.5	22.9
75 – 79	45.2	47.2	42.3	43.3	41.0	41.0	38.4	37.4
80 – 84	76.4	71.3	69.9	68.2	70.6	63.7	66.6	65.5
85 & Over	140.0	130.8	132.3	131.0	128.5	124.8	124.2	128.9

¹ Refers to Resident Infant Mortality Rate (per 1,000 resident live-births).

Table A5.2 Resident Age-Sex Specific Death Rate, 1980 – 2017 (cont'd)

Age Group (Years)	Per Thousand Female Residents											
	1980	1985	1990	1991	1992	1993	1994	1995	1996	1997	1998	1999
	Females											
Total	4.3	4.3	4.3	4.1	4.1	4.2	4.2	4.2	4.2	4.1	4.1	4.1
Under 1 ¹	7.7	6.8	6.2	4.8	4.4	4.3	4.0	3.2	3.5	3.1	4.1	3.4
1 – 4	0.6	0.4	0.2	0.3	0.3	0.3	0.3	0.2	0.2	0.1	0.3	0.2
5 – 9	0.3	0.2	0.1	0.2	0.1	0.2	0.1	0.2	0.1	0.1	0.1	0.1
10 – 14	0.3	0.2	0.2	0.3	0.2	0.2	0.2	0.2	0.2	0.1	0.2	0.2
15 – 19	0.4	0.4	0.2	0.3	0.3	0.2	0.3	0.2	0.3	0.2	0.3	0.3
20 – 24	0.6	0.4	0.4	0.4	0.3	0.3	0.3	0.3	0.3	0.3	0.2	0.3
25 – 29	0.5	0.6	0.4	0.4	0.4	0.3	0.3	0.3	0.4	0.3	0.4	0.3
30 – 34	0.8	0.8	0.6	0.5	0.6	0.5	0.4	0.5	0.5	0.5	0.4	0.4
35 – 39	1.0	1.2	1.0	0.7	0.7	0.8	0.8	0.8	0.7	0.7	0.6	0.6
40 – 44	1.8	1.4	1.4	1.4	1.3	1.3	1.1	1.2	1.1	1.1	1.0	1.0
45 – 49	3.1	2.6	2.4	1.9	2.2	1.9	2.1	2.0	1.8	1.8	1.7	1.9
50 – 54	5.0	4.9	4.2	3.7	3.9	3.9	3.7	3.5	3.4	3.2	3.2	2.6
55 – 59	10.3	7.8	7.4	6.6	6.4	6.7	6.6	6.2	5.5	5.3	5.1	4.8
60 – 64	14.9	14.2	10.9	11.0	10.6	10.2	10.6	9.8	9.4	9.3	9.6	8.2
65 – 69	25.1	22.3	18.6	18.0	17.8	17.5	17.0	16.7	16.5	16.3	15.9	15.0
70 – 74	38.9	37.8	31.3	31.7	28.0	29.7	31.7	30.4	28.9	26.3	24.8	23.2
75 – 79	61.3		47.8	46.1	48.1	50.6	47.1	47.7	47.8	45.8	44.4	44.1
80 – 84	94.9	78.3 ²	78.6	71.0	72.9	69.2	71.0	68.0	71.9	73.0	71.1	68.7
85 & Over	159.1		129.4	125.2	127.0	129.4	118.1	133.8	128.3	121.3	128.3	133.8

¹ Refers to Resident Infant Mortality Rate (per 1,000 resident live-births).

² Data refer to age group 75 years & over.

Table A5.2 Resident Age-Sex Specific Death Rate, 1980 – 2017 (cont'd)

Age Group (Years)	Per Thousand Female Residents									
	2000	2001	2002	2003	2004	2005	2006	2007	2008	2009
	Females									
Total	4.1	3.9	4.0	4.0	3.9	4.0	4.0	4.0	4.0	3.8
Under 1 ¹	2.2	2.1	2.3	2.2	1.8	1.7	2.4	1.5	1.7	1.7
1 – 4	0.3	0.2	0.1	0.2	0.2	0.2	0.1	0.1	0.2	0.2
5 – 9	0.2	0.1	0.1	0.1	0.1	0.1	0.1	0.1	-	-
10 – 14	0.2	0.1	0.1	0.1	0.2	0.1	0.1	0.1	0.1	0.1
15 – 19	0.2	0.3	0.3	0.2	0.3	0.1	0.2	0.2	0.1	0.2
20 – 24	0.2	0.2	0.3	0.4	0.3	0.3	0.2	0.2	0.3	0.2
25 – 29	0.3	0.2	0.3	0.3	0.2	0.2	0.3	0.2	0.3	0.2
30 – 34	0.5	0.5	0.4	0.3	0.3	0.4	0.4	0.3	0.3	0.3
35 – 39	0.7	0.6	0.7	0.6	0.5	0.5	0.5	0.4	0.5	0.4
40 – 44	1.0	0.9	0.8	0.8	1.0	0.9	0.9	0.9	0.9	0.7
45 – 49	1.7	1.5	1.5	1.5	1.5	1.4	1.4	1.4	1.2	1.3
50 – 54	2.8	2.6	2.8	2.7	2.5	2.5	2.4	2.1	2.3	2.2
55 – 59	4.3	4.6	4.2	3.9	4.5	3.8	4.0	3.7	3.6	3.3
60 – 64	8.1	7.2	7.6	7.1	6.7	7.0	6.4	5.8	5.7	5.0
65 – 69	15.1	12.9	12.9	12.5	12.0	10.8	10.2	9.7	9.8	9.7
70 – 74	22.7	22.7	22.8	20.1	19.1	18.9	17.5	20.5	18.7	15.8
75 – 79	42.2	38.0	37.5	41.1	33.1	33.4	34.5	32.7	31.6	30.0
80 – 84	67.5	64.0	63.9	65.6	62.1	59.6	55.3	55.6	52.5	48.5
85 & Over	132.1	125.3	121.8	125.2	114.5	118.8	116.3	115.4	112.7	112.7

¹ Refers to Resident Infant Mortality Rate (per 1,000 resident live-births).

Table A5.2 Resident Age-Sex Specific Death Rate, 1980 – 2017 (cont'd)

Age Group (Years)	Per Thousand Female Residents							
	2010	2011	2012	2013	2014	2015	2016	2017
	Females							
Total	3.9	4.0	4.1	4.2	4.3	4.3	4.3	4.5
Under 1 ¹	2.1	1.7	1.6	2.1	1.7	1.2	2.5	2.4
1 – 4	0.1	0.1	0.1	0.2	0.1	0.1	0.1	0.1
5 – 9	0.1	0.1	0.1	-	-	-	0.1	-
10 – 14	0.1	-	0.1	0.1	0.1	0.1	0.1	0.1
15 – 19	0.1	0.2	0.2	0.2	0.2	0.2	0.1	0.1
20 – 24	0.2	0.2	0.2	0.2	0.1	0.2	0.2	0.1
25 – 29	0.2	0.2	0.2	0.2	0.1	0.2	0.2	0.2
30 – 34	0.2	0.3	0.4	0.3	0.2	0.3	0.2	0.3
35 – 39	0.5	0.4	0.5	0.4	0.3	0.4	0.3	0.3
40 – 44	0.7	0.8	0.7	0.7	0.7	0.6	0.8	0.5
45 – 49	1.2	1.3	1.3	1.1	1.2	1.1	1.1	1.1
50 – 54	1.9	2.1	2.0	2.0	1.9	1.9	1.8	2.0
55 – 59	3.3	2.9	3.3	3.0	3.2	3.1	3.0	3.0
60 – 64	5.3	5.2	5.1	5.1	4.4	4.5	4.3	4.5
65 – 69	8.8	9.0	8.7	7.8	7.5	7.1	7.0	7.0
70 – 74	15.1	14.7	14.5	14.2	13.5	13.2	11.5	11.6
75 – 79	27.1	29.0	26.3	26.3	25.9	24.4	23.5	22.2
80 – 84	50.2	48.4	46.4	47.2	46.6	43.4	43.7	45.4
85 & Over	112.5	109.4	108.3	109.1	108.8	108.2	100.0	103.4

¹ Refers to Resident Infant Mortality Rate (per 1,000 resident live-births).

Table A5.3 Life Expectancy of Singapore Residents at Birth and at Age 65 Years by Sex, 1980 – 2017

Year	Years					
	At Birth			At Age 65 Years		
	Persons	Males	Females	Persons	Males	Females
1980	72.1	69.8	74.7	14.0	12.6	15.4
1985	73.9	71.5	76.4	14.9	13.6	16.2
1990	75.3	73.1	77.6	15.7	14.5	16.9
1991	75.6	73.5	77.9	15.9	14.6	17.1
1992	75.9	73.8	78.2	15.9	14.7	17.2
1993	76.1	73.9	78.3	15.9	14.6	17.2
1994	76.2	74.1	78.4	15.9	14.6	17.2
1995	76.3	74.1	78.6	16.0	14.6	17.2
1996	76.6	74.4	78.9	16.1	14.7	17.4
1997	76.9	74.8	79.1	16.3	14.9	17.5
1998	77.3	75.3	79.4	16.5	15.2	17.7
1999	77.6	75.6	79.6	16.6	15.3	17.9
2000	78.0	76.0	80.0	16.9	15.6	18.1
2001	78.3	76.3	80.3	17.1	15.9	18.3
2002	78.6	76.6	80.6	17.3	16.1	18.5
2003	79.1	76.6	81.6	18.0	16.2	19.6
2004	79.6	77.1	82.0	18.4	16.5	20.0
2005	80.1	77.6	82.5	18.7	16.9	20.4
2006	80.3	77.8	82.6	18.9	17.1	20.4
2007	80.6	78.1	82.9	19.0	17.2	20.6
2008	80.9	78.4	83.3	19.3	17.5	20.8
2009	81.4	78.9	83.7	19.6	17.8	21.2
2010	81.7	79.2	84.0	19.8	18.0	21.4
2011	81.9	79.5	84.1	20.0	18.1	21.6
2012	82.1	79.8	84.3	20.2	18.4	21.7
2013	82.4	80.1	84.5	20.4	18.6	21.9
2014	82.6	80.3	84.8	20.6	18.8	22.1
2015	82.9	80.5	85.1	20.8	18.9	22.3
2016	83.0	80.7	85.1	20.8	19.0	22.4
2017 ^P	83.1	80.7	85.2	20.9	19.1	22.5

ACKNOWLEDGEMENTS

Image of youths on cover courtesy of OnePeople.sg

PROJECT TEAM

Senior Assistant Directors

Mr Esmond Seah

Mr Hong Renting

Assistant Director

Ms Kua Hui Shan

Statisticians

Miss Pearl Lim

Miss Hoon Si Hui

Mr Chan Jun Han

Miss Heng Xin Yu

Lead Manager

Ms Karin Huang

Senior Managers

Ms Seet Ming Lee

Mr Wong Kwok Wing

SINGAPORE DEPARTMENT OF STATISTICS

INFORMATION DISSEMINATION SERVICES

Statistics Singapore Website

The *Statistics Singapore Website* was launched by the Singapore Department of Statistics (DOS) in January 1995. Internet users can access the website by connecting to:

<http://www.singstat.gov.sg/>

Key Singapore statistics and resources are available via the following sections:

- **What's New**
Obtain latest data for key economic and social indicators, browse news releases by DOS and Research and Statistics Units (RSUs) of other public sector agencies.
- **Find Data**
Choose from almost 50 topics to access the relevant statistics, press releases, infographics, charts, storyboards, videos and references.
- **Publications**
Browse DOS's publications, papers and articles by topics. All publications are available for free access.
- **Advance Release Calendar**
View dates of upcoming releases in the half-yearly ahead calendar.

The website also provides a convenient gateway to international statistical websites and resources:

- **IMF Dissemination Standards Bulletin Board**
View metadata and latest data about Singapore's key indicators in the real, fiscal, financial and external sectors, including dissemination practices and information about pre-release access of current indicators.
- **International Statistics**
Access international databases, websites of international bodies and national statistical offices.
- **International Classifications**
Access quick links to international economic and social classifications.

SingStat Express

Subscribe to the *SingStat Express* and receive email and SMS alerts (for local users) on the latest press releases, notices of publication, occasional and information papers and, newsletters. Subscription details are available at <https://www.singstat.gov.sg/whats-new/sign-up-for-alerts>.

SingStat Mobile App

The *SingStat Mobile App* provides users with ready access to the latest key Singapore official statistics through their mobile devices while on-the-go. Users may visualise data for the latest periods with some 200 charts of commonly used statistics from 27 data categories. The app is continually enhanced to provide more user-friendly features. Users can now receive notifications on updates to their preferred indicators, organise data categories in the order of their preference, download tables or share charts via social media and perform computation for quick analyses. The app is available for downloading in iOS and Android devices. More information is available at <https://www.singstat.gov.sg/our-services-and-tools/singstat-mobile-app>.

SINGAPORE DEPARTMENT OF STATISTICS INFORMATION DISSEMINATION SERVICES *(cont'd)*

SingStat Table Builder

The *SingStat Table Builder* contains statistical data series on the Singapore economy and population for users to create customised data tables, and export them in different file formats and download multiple tables at one go. APIs are also provided in JSON and CSV formats. Explore data trends with this e-service at <https://www.singstat.gov.sg/tablebuilder>.

Really Simple Syndication



Really Simple Syndication (RSS) is an easy way to stay updated on the latest statistical news released by DOS. The SingStat RSS feed delivers statistical news highlights and hyperlinks to the source documents whenever the updates are posted. More information is available at <https://www.singstat.gov.sg/whats-new/really-simple-syndication-rss>.

E-survey

The *E-survey* enables business organisations to complete and submit their survey forms through the internet. Using secured encryption protocols, the *E-survey* ensures that the information transmitted through the net is secured and protected. The system features online helps and validation checks to assist respondents in completing their survey forms. With the *E-survey*, respondents do away with the tedious paper work and manual tasks of mailing or faxing their survey returns to DOS.

Statistical Enquiries and Feedback

If you have any statistical enquiries or feedback on our services, you are welcomed to:

-  Email us at **info@singstat.gov.sg**
-  Fax to us at **(65) 6332-7689**
-  Call us at **1800-3238118* (local callers)**
(65) 6332-7738 (overseas callers)

* Calls from mobile telephone lines to 1800 local toll free number may be subject to mobile airtime charges as imposed by the relevant mobile service provider.