

Georgia
Official and Statistical Register
1981-82



Department of Archives & History
A Division of Secretary of State

Georgia Official and Statistical Register

Prepared by the Department of Archives and History

Office of Secretary of State

Compiled & Edited

by

Marian B. Holmes

Editor

Alice C. Cormany

Asst. Editor

Printed by the Department of Administrative Services

Atlanta, Georgia



Secretary of State
214 State Capitol
Atlanta
30334

Max Cleland
SECRETARY OF STATE

To My Fellow Georgians:

Under authority of Section 45-13-47 of the Georgia Laws, the Department of Archives and History is to compile every two years an Official and Statistical Register. The Register is to contain brief sketches of elected and certain appointed State officials and members of Congress from Georgia, rosters of State and county officials, lists of State institutions and official boards, State and county population and election statistics, and "miscellaneous statistics bearing upon related matters of current interest or likely to be of value to the future historian." The Secretary of State is authorized to print the Register and distribute copies to the General Assembly, State departments, Georgia high schools, and units of the University System. By a resolution of March 28, 1961 (Georgia Laws 1961, p. 238) the General Assembly approved "the preparing, editing, printing, and distributing" of the Georgia Official and Statistical Register "to be paid from the funds of the Legislative Branch as now provided by law."

This Register is an essential reference work for anyone interested in Georgia State government. It is also one of the many ways in which my office fulfills the responsibility to disseminate information on State agencies and election results.

Because of budget constraints, some information usually included had to be shortened or omitted in this volume. Improvements in the compilation of essential information, the use of newer publication techniques, and the availability of funds from the General Assembly should permit future issues of the Georgia Official and Statistical Register to be more comprehensive, timely, and economical.

Max Cleland
Secretary of State

TABLE OF CONTENTS

Chapter I	State Elected Officers	1-15
	Governor	1- 3
	Lieutenant Governor	3
	Secretary of State	3- 8
	Comptroller General	9
	Law Department	9-11
	Department of Education	11-12
	Department of Agriculture	12-13
	Department of Labor	13-14
	Public Service Commission	14-15
Chapter II	State Agencies	16-34
	Department of Administrative Services	16-17
	Department of Audits	17
	Department of Banking & Finance	17-18
	Department of Community Affairs	18
	Department of Defense	18-19
	Employees' Retirement System	19
	State Forestry Commission	20
	Georgia Bureau of Investigation	20-21
	Department of Human Resources	21-22
	Department of Industry & Trade	22
	Department of Medical Assistance	22-23
	Merit System of Personnel Administration	23-24
	Department of Natural Resources	24-25
	Department of Offender Rehabilitation	25-26
	State Board of Pardons & Paroles	26
	Georgia Ports Authority	26-27
	Department of Public Safety	27
	Department of Revenue	28-29
	Georgia Student Finance Commission	29-30
	Department of Transportation	30-31
	University System of Georgia	31-32
	Department of Veterans Service	32-33
	State Board of Workers' Compensation	33-34
Chapter III	Associations, Authorities, Boards, Commissions, Committees, Councils, Foundations, Offices, Panels and Poet Laureate	35-46
Chapter IV	Senators & Representatives in Congress from Georgia 97th Congress	47-48
Chapter V	General Assembly	49-86
	Senate 1981-82	50-59
	House of Representatives 1981-82	60-86
	Legislative Counsel	49-50
	Legislative Services Committee	49
Chapter VI	United States Courts in Georgia	87-88
	United States Court of Appeals, Eleventh Circuit	87
	Northern District of Georgia	87
	Middle District of Georgia	87
	Southern District of Georgia	88

Chapter VII	Judiciary System of Georgia	89-112
	Supreme Court	89- 90
	Court of Appeals	91- 92
	Superior Courts	92-103
	City, Civil, County, Criminal, Magistrates, Municipal, Small Claims & State Courts	103-112
Chapter VIII	Georgia County Officers & Miscellany 1981-82	113-146
	Map of Counties	113
	Population of Counties (US Census 1980)	114-146
Chapter IX	Elections 1981-82	147-449
	Dates of Primaries and Elections	147-148
	Consolidated Votes:	
	Democratic Primary	149-292
	Democratic Primary Runoff	293-316
	Republican Primary	317-365
	Republican Primary Runoff	367-371
	General Election	373-445
	Constitutional Amendments	406-422
	Special Elections	446-447
	Democratic Party Officers, Georgia	447-448
	Republican Party Officers, Georgia	448-449

CHAPTER I

STATE ELECTED OFFICERS

EXECUTIVE DEPARTMENT

THE GOVERNOR

The Governor of the State of Georgia is a constitutional officer, recognized as such in all of the State Constitutions from the first of 1777 through the ninth of 1976. As the head of the Executive Branch he is vested with many powers and charged with duties too numerous to be listed here. He is the commander-in-chief of the National Guard and is the chief law enforcement official of the State. By law he is ex-officio a member of many boards, bureaus, commissions and committees. The Governor has the power of veto over enactments of the General Assembly with the exception of Constitutional Amendments. The General Assembly does have the authority to override a Governor's veto. The Governor has 5 days, excluding Sundays, in which to approve bills received by him from the General Assembly while it is in Session. After the General Assembly adjourns, he has 30 days, excluding Sundays, from the date of adjournment in which to approve or veto bills. If the Governor fails to approve or veto a bill within the required time, the bill automatically becomes law without his signature. The Governor makes appointments between sessions of the General Assembly to fill most appointive offices in government, but all original appointments made by him must be confirmed by the Senate. He likewise appoints to fill unexpired terms in most elective offices until the next regular or special election.

The Governor is elected on Tuesday after the first Monday in November, in each fourth year after 1946, at a General Election at which he is elected for a four year term. The Governor can succeed himself for one additional four year term, but is Constitutionally prohibited from ever seeking the office of Governor again once he has served two consecutive four year terms. Inauguration occurs during the first week of the General Assembly Session which immediately follows the General Election, and his term of office commences with inauguration. The minimum qualifications for the office of Governor are age of thirty years and citizenship in the State for six years and citizenship in the United States for fifteen years.

GOVERNOR'S STAFF

The Governor's staff is responsible for providing a broad variety of services to the executive branch of state government, the General Assembly, and the general public.

Staff functions are varied and diverse and include policy analysis, scheduling the Governor's appointments, answering his correspondence, writing speeches and press releases, representing the Governor at functions when he is unable to attend, preparing Executive Orders and Executive Minutes and other Executive Documents, processing criminal extraditions, processing resignations and other vacancies and appointments of judicial officials and executive officials, monitoring legislation and monitoring state programs for effectiveness and efficiency.

The Governor's staff also handles special projects and research for the Governor and must also maintain records on state licensing and examining boards, regulatory commissions,

and on other executive boards and commissions. In addition to handling the day-to-day crisis concerning budget matters, agency problems, and human needs, the Governor's staff provides information to the news media on the Governor's activities and provides liaison with state agency heads, members of the General Assembly, local governments, Georgia's Congressional and Senatorial offices, Executive Departments of other states, governments of other nations, and the general public.

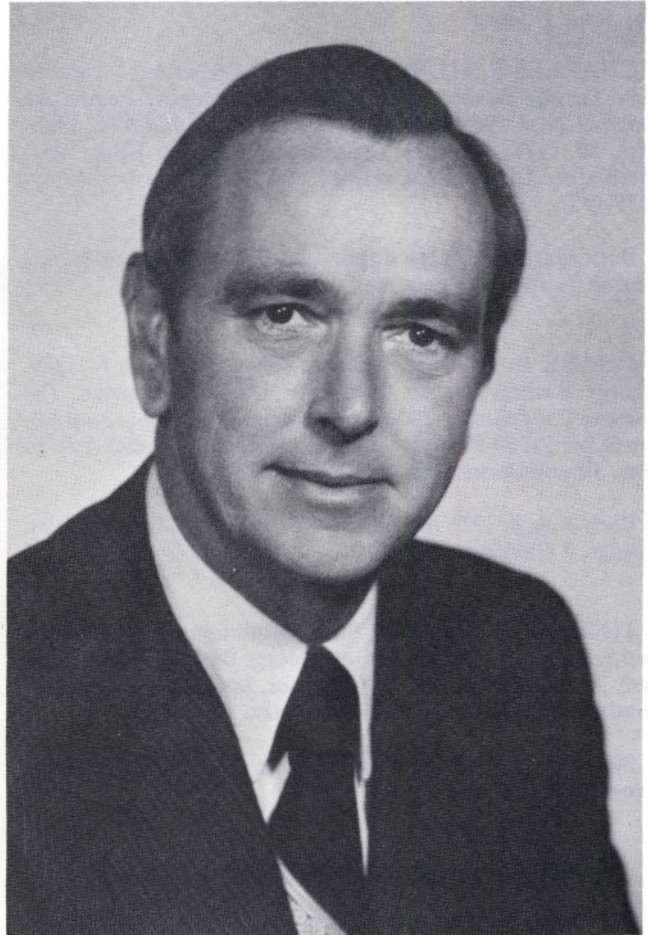

GEORGE D. BUSBEE, Albany, *Governor of Ga.*, 1975-date (term expires Jan. 1983). Born Aug. 7, 1927 in Dooly Co., Ga. Attended Duke U.; graduated U. of Ga., BBA, 1949; LLB, 1952. Baptist. Democrat. Phi Delta Theta. WW II-U.S. Navy. Attorney. Mbr., House of Rep., Dougherty Co., 1957-58; 1959-60; 1961-62 Ex.-62 2nd Ex.; 1963-64 Ex.-64; 1965; Dist. 79, Post 1, 1966; 1967-68; Dist. 61, Post 1, 1969-70; 1971-72; Dist. 114, Post 1, 1973-74. Chairman, National Governors' Association; former Chairman, Transportation, Commerce and Technology Committee, National Governors' Association; former Chairman, Committee on International Trade and Foreign Relations, National Governors' Association; Chairman, Southern Growth Policies Board; Commissioner, Education Commission of the States.

Family details: Married Sept. 5, 1949 in Ruston, La., Mary Elizabeth Talbot (born Feb. 16, 1927 in Lincoln Parish, La.)

daughter of Benjamin Horace Talbot and Euphie Estelle (Odom) Talbot. Children: Beth Talbot; Jan Guest; George Dekle, Jr.; Jeff Talbot. George D. Busbee is the son of Perry Green Busbee and Nell (Dekle) Busbee.



THOMAS K. PERDUE, Stone Mountain. *Executive Secretary* to Gov. George Busbee, Feb. 16, 1979-date. Administrative Asst. to Governor, Jan. 1, 1975-Feb. 15, 1979. Real Estate Broker, May 1970-Dec. 1974. Graduated U. of Ga., BBA, 1970. Methodist. Democrat. Kappa Sigma. Marine Corps.

Born Sept. 11, 1947 in New York, N.Y. Wife, former Mal-lory Irene Divine.

CHARLES E. TIDWELL, Atlanta. *Executive Counsel* to Gov. George Busbee, Oct. 1, 1977-date. Deputy Legislative Counsel, Nov. 1959-Feb. 1966; Chief Deputy, *ibid.*, Feb. 1966-Sept. 30, 1977. Attorney. Graduated Emory U., LBA, 1961. Methodist. Democrat. Chi Phi, Phi Delta Phi. US Army, 1955-1957.

Born March 1, 1933 in Fulton Co., Ga. Wife, former Nancy Harriet Norwood; 3 children.

DUANE S. RINER, Atlanta. *News Secretary* to Gov. George Busbee, Jan. 1, 1975-date. Capitol Reporter, *The Atlanta Constitution*, 1966-1972. Attended U. of Ga. Journalism School 1954-57. Episcopalian. Democrat. Special Asst. to Gov. Jimmy Carter, June 1972-July 1973.

Born Aug. 8, 1936 in Toombs Co., Ga. Wife, former Helen Elledge; 2 children.

THOMAS E. DANIEL, Stone Mountain. *Administrative and Scheduling Assistant* to Gov. George Busbee, March 1979-date. Administrative Aide to Governor, Jan. 1975-March 1978. Graduated U. of Ga., AB, 1974. Baptist. Democrat.

Born Feb. 2, 1952 in Troup Co., Ga. Wife, former Frances Lynn Gilreath; 1 son.

OFFICE OF PLANNING AND BUDGET

The Office of Planning and Budget (OPB) was created through Reorganization in 1972 to provide professional staff services to the Governor. It was one of the nation's pioneer state agencies in combining into one operation the important functions of budget analysis and policy planning.

In the area of budget analysis, OPB has three major responsibilities—fiscal policy development, development of the annual state budget, and management of the budget and fiscal affairs for the Executive Branch.

OPB's role in policy planning involves efforts to ensure the orderly and balanced development of Georgia's human, economic and physical resources. This process includes a comprehensive assessment of the needs of the state and, working with budget analysis, an assessment of how the state can best allocate its resources to meet these needs.

In addition to policy planning, OPB's planners also are

responsible for guiding and coordinating the functional planning efforts of state agencies.

Other specialized activities of OPB are described in the following descriptions of the responsibilities of each of the divisions within OPB.

The Office of Planning and Budget is headed by a Director appointed by the Governor.



CLARK TALMAGE STEVENS, Atlanta. *Director*, Office of Planning and Budget, April 28, 1977-date. Graduated Ga. State U., BBA, 1971; MBA, 1973.

Born Dec. 1, 1943 in Lake Co., Ind. Wife, former Linda Fay Ataway; 1 son.

EDUCATIONAL DEVELOPMENT DIVISION

This Division performs all functions relating to budget analysis and policy planning for the agencies of State Government responsible for administering State laws relating to public schools, higher education and scholarships.

HUMAN DEVELOPMENT DIVISION

This Division performs all functions relating to budget analysis and policy planning for the agencies of State Government responsible for delivering social, health and other human services to the citizens of Georgia.

GENERAL GOVERNMENT DIVISION

This Division performs all functions relating to budget analysis and policy planning for the agencies of State Government responsible for administering State laws relating to the protection of persons and property and for delivering services relating to general government activities.

PHYSICAL AND ECONOMIC DEVELOPMENT DIVISION

This Division performs all functions relating to budget analysis and policy planning for the agencies of State Government responsible for administering State laws relating to natural resources, transportation and economic development. This Division also is responsible for program development involving the Appalachian and Coastal Plains Regional Commissions and for Economic Development Planning and Planned Growth activities.

MANAGEMENT REVIEW DIVISION

This Division is responsible for providing a program of management review services. The Division provides technical and managerial assistance to the Governor and to state agencies for the identification and solution of specific problems and the improvement of overall operations; provides coordination and direction of special economy and efficiency studies; assists in the study, installation and utilization of data processing

systems and assists in the implementation of recommended improvements as requested or directed. This Division also supervises the State Clearinghouse and State Data Center. The Clearinghouse serves as the liaison between the Federal Government and the State and local governments regarding a wide range of federal funding projects and other programs. The Data Center prepares, maintains and furnishes demographic data for the state and coordinates and standardizes statistical information.

INTERGOVERNMENTAL RELATIONS DIVISION

This Division is responsible for continuous study and analysis of intergovernmental issues affecting Georgia. The Division monitors federal legislation and provides in-depth analysis of selected legislation and how it will affect Georgia.

FACILITIES MANAGEMENT DIVISION

This Division, consisting of an architect and an engineer, provides technical and engineering advice to the Governor and state agencies on matters relating to facilities management, design and maintenance; space allocation, and acquisition of major capital outlay.

GEORGIA COUNCIL FOR THE ARTS AND HUMANITIES

The Council, a budget unit within the Office of Planning and Budget, is responsible for promoting the arts in Georgia through a program of grants and through technical assistance with a goal of building and strengthening the creative resources of the state. The Council is a 24-member group appointed by the Governor. The day-to-day activities of the Council are handled by a full-time Director appointed by the OPB Director based on the Council's recommendations.

INTERNAL OPERATIONS DIVISION

This Division is responsible for providing support services to all Divisions and personnel within the Office of Planning and Budget and the Governor's Office. These services include preparation of the OPB budget, maintenance of agency fiscal records, supervision of purchases, supplies and inventory controls, preparations of all graphic materials, and performance of all personnel services. This Division also provides these same services to the Office of Consumer Affairs, the Consumers' Utility Counsel, the Georgia Office of Energy Resources and the Governor's Committee on Postsecondary Education under the "administrative purposes only" provision of Reorganization.

LIEUTENANT GOVERNOR

The Office of Lieutenant Governor of the State was created by the 1945 Constitution (Article V, Section I, Paragraph VII). The Office is listed in the Executive Branch of State Government, but the duties are both legislative and executive. The Office is budgeted through the Legislative Branch. During the incumbency of the Governor, the Lieutenant Governor is the President of the Senate. By law, he also serves as ex-officio member of a number of State committees, commissions, boards and authorities.

In the case of death, resignation or disability of the Governor, the Lieutenant Governor shall become Governor until the next general election for members of the General Assembly, at which time a successor to the Governor shall be elected for the unexpired term. If the Lieutenant Governor shall become a candidate for the unexpired term of the Governor, he shall thereby resign his office as Lieutenant Governor, effective upon the qualification of the Governor elected for the unexpired term, and his successor for the unexpired term shall be elected at such election.

The Lieutenant Governor is elected every four years at the General Election in which the Governor and other state officers are elected. The minimum qualifications for the office must necessarily be the same as those for the office of Governor.



ZELL BRYAN MILLER, Young Harris, Lt. Governor of Georgia, 1975-date. Born Feb. 24, 1932 in Towns Co., Ga. Graduated Young Harris Jr. College, 1951; U. of Ga., AB, 1957; MA, 1958. Educator. Methodist. Democrat. USMC, 1953-56. Senator, 1961-1964. Mbr., State Bd. for Children & Youth, 1964-Aug. 15, 1965, resigned. Dir., State Bd. of

Probation, Aug. 15, 1965-June 13, 1966, resigned. Personnel Officer, Bd. of Corrections, July 10, 1967-Aug. 16, 1968; Asst. Dir., *ibid.*, Aug. 16, 1968-Jan. 22, 1980. Exec. Secretary to Gov. Lester G. Maddox, Jan. 22, 1969-Jan. 1, 1971. Exec. Dir., Democratic Party of Ga. June 1971-April 1973. Mbr. Bd. of Pardons & Paroles, April 2, 1973-Dec. 31, 1973, resigned.

Married Jan. 15, 1954, in Oconee Co., S.C., Shirley Ann Carver (born July 15, 1935 in Cherokee Co., N.C.). Children: Murphy Carver and Matthew Stephen. Zell B. Miller is the son of Stephen Grady Miller and Birdie (Bryan) Miller.

MARTI PINGREE, ADMINISTRATIVE ASSISTANT TO LT. GOVERNOR

- Martha Gilland Personal Secretary to Lt. Governor
- Sarah Eby-Ebersole Press Secretary to Lt. Governor
- Mary Beasley Scheduling Assistant to Lt. Governor

THE SECRETARY OF STATE

The Secretary of State was designated as a public officer in the Constitution of 1798 (Article II, Section 12). The Secretary of State is vested with many varied duties and responsibilities which are constitutionally and legislatively defined. He also serves as a member of many boards, commissions, and authorities.

The term of office of the Secretary of State is four years. He is elected by the voters at the same General Election at which the Governor and other Executive Officers are elected. The minimum qualifications for the office are citizenship in the United States for ten years, residence in Georgia for six years, and age of twenty-five years.



DAVID BRYAN POYTHRESS, Atlanta. Appointed *Secretary of State* (to fill unexpired term of Honorable Ben W. Fortson, Jr., deceased) June 14, 1979-date. Born October 24, 1943 in Bibb County, Ga. Graduated Emory University, B.A., 1964; J.D., 1967. Methodist. Democrat. Sigma Chi. USAF, 1968-71. Viet Nam. Assistant Attorney General, Oct. 1, 1971-Nov. 1, 1972. Deputy

Commissioner, Department of Revenue, Nov. 1, 1972-Dec. 15, 1976, res. Commissioner, Bureau of Medical Assistance, Department of Human Resources, apptd. Dec. 15, 1976-(Bureau separated from Department of Human Resources and became Department of Medical Assistance) July 1, 1977. Commissioner, Department of Medical Assistance, July 1, 1977-June 14, 1979.

Family details: Married, former Darla Chris Hilton; one son. David B. Poythress is the son of John M. Poythress and Dorothy Randle (Bayne) Poythress.

RESPONSIBILITIES OF THE SECRETARY OF STATE

The Office of Secretary of State maintains custody of the Great Seal of the State of Georgia and the official Georgia state flag; registers governmental lobbyists; provides state liaison with foreign consuls stationed in Georgia; and provides general governmental information to the media and public. Additionally, the Divisions of this office provide the following wide range of governmental functions:

ADMINISTRATIVE PROCEDURES DIVISION (Frank Skrine, Director) - Compiles all rules and regulations adopted by state agencies under the Administrative Procedures Act, and produces a publication of those agency directives.

ADMINISTRATIVE DIVISION (Gary O. Childers, Director) - Provides administrative support to all divisions in accounting, budgeting, personnel, purchasing, and records management; coordinates grants and contracts; processes mail, maintains a warehouse and inventory of supplies and equipment.

ARCHIVES AND HISTORY DEPARTMENT (Carroll Hart, Director, resigned June 30, 1982. Edward L. Weldon, Director, Aug. 1982-date) - Preserves the state's official records and historical material, and provides public access to those documents; develops and sponsors educational programs on Georgia history; and designs and helps maintain state and local government records management program.

COMMISSIONS DIVISION (Cicero Lucas, Director) - Issues commissions validating all elected and appointed congressional, state and county officers, and gubernatorial appointments. Issues incumbency certifications for the Attorney General. Prepares and publishes the Georgia Official Directory of Congressional, State and County Officers, Bond Booklet, Justice of the Peace Manual and Fee Lists. Certifies acts of the General Assembly, and provides copies to governmental officials and the public. Receives and files all records of the General Assembly.

CORPORATIONS DIVISION (Robert K. Hooks, Director) - Responsible for the general administration of the Georgia Corporate Code which includes the filing and certification of all documents of incorporation, amendment, merger, dissolution and resolution; the provision of information to the general public and legal

community about corporations; the filing and certification of all out-of-state and foreign corporations; and the maintenance of current register of service of process agents on all domestic and foreign corporations. Additionally, the Corporations Division conducts investigations on corporations as necessary, certifies copies of corporate documents on request, and provides assistance to the legal community as to procedural law in document filing.

ELECTIONS DIVISION (Frances Duncan, Director) - Administers the Georgia and municipal election codes; assists in the management of state and local elections; conducts training seminars; provides election supplies; certifies candidates and official ballots; registers campaign financial statements.

MUSEUM OF SCIENCE AND INDUSTRY (Charlie E. Fleming, Director) - Maintains the State Museum in the Capitol and accepts gifts, grants, and donations on behalf of the Museum.

NOTARY PUBLIC DIVISION (Sandra McCallum, Director) - Maintains central record of notaries commissioned by the clerks of Superior courts; receives fees, issues identification and certificates; performs administrative duties for the Claims Advisory Board.

SECURITIES DIVISION (H. Wayne Howell, Director) - Administers the Georgia Securities Act, the Corporate Take-over Act, the Out-of-State Land Sales Act, the Georgia Land Sales Act, and the laws regulating perpetual care cemeteries; registers and licenses regulated entities; audits and analyzes regulated entities; investigates violators of law under the division's jurisdiction.

SPECIAL SERVICES DIVISION (Donna Cook, Director) - Handles charters, amendments to charters, mergers and dissolutions of state banks, trust companies, credit unions, insurance companies, savings and loan associations, railroads, steamship, express and telegraph companies, and issues Certificates of Grant for corporate powers to those corporations; administers the Real Property law as it relates to filing of deeds and related documents for state-owned property.

STATISTICAL REGISTER DIVISION (Marian Holmes, Director) - Compiles and publishes the *Georgia Official and Statistical Register* and the booklet, *Members of the General Assembly of Georgia*. Maintains for record the Enrolled Acts of the General Assembly.

SURVEYOR GENERAL DIVISION (Marion Hemperley, Director) - Maintains current editions and historic maps of Georgia, and records of surveys and grants. Maintains abstracts of laws relating to county boundaries and records of boundary dispute proceedings. Interprets official maps and related documents.

TRADEMARKS-SERVICE OF PROCESS DIVISION (Sarah Baker, Director) - Registers and renews trademarks and service marks; administers the service of process filings of the Real Estate Investment Trust instruments, multilevel distribution companies, and banks acting in a fiduciary capacity; administers the filing requirements of an insurance policy or bond for outdoor amusement shows; administers the filing of bonds under the Georgia Proprietary School Act; and accepts the filings for charitable organizations and professional fund raisers and solicitors.

STATE EXAMINING BOARDS (Michael R. Fowler, Director) - Provides professional and clerical support to the State licensing and examining boards for financial matters, rulemaking, examination development and test administra-

tion, and investigates violations of rules and laws under the jurisdiction of the boards.

This division supports the following boards (Note - Listings show board members as of 12/31/82):

ACCOUNTANCY, STATE BOARD OF

MEMBER	ADDRESS
Marshall Mitchell	Atlanta
James D. Edwards	Athens
Wilbert H. Schwotzer	Atlanta
Elizabeth Sterling	Atlanta
Richard M. Stewart, Chm.	Valdosta
Judy N. Tabb	Atlanta

ARCHITECTS, STATE BOARD FOR THE EXAMINATION, QUALIFICATION AND REGISTRATION OF

MEMBER	ADDRESS
Walter T. Carry	Atlanta
N.A. Jacobs, Jr.	Gainesville
Mary N. Long	Atlanta
Barnard B. Rothschild	Atlanta
Oscar Harris	Atlanta
R. Stanford Woodhurst, Jr., Chm.	Augusta

ATHLETIC TRAINERS, GEORGIA BOARD OF

MEMBER	ADDRESS
Jerry Rhea, Chm.	Atlanta
Warren G. Morris	Athens
William B. Mulherin, M.D.	Athens
Jane M. Thomas	Chamblee

AUCTIONEERS COMMISSION, GEORGIA

MEMBER	ADDRESS
Ben G. Hudson, Jr., Chm.	Macon
Gerald A. Bowie	West Point
John L. Gross	Rome
Roy H. Holland	Dexter
Curtis Brannen	Sylvania

BARBERS, GEORGIA STATE BOARD OF

MEMBER	ADDRESS
Melvin A. Clay, Chm.	Rome
Donald A. Wade, Vice Chm.	Alma
Thomas Blount, Consumer Mbr.	Americus
Raymond B. Brewer	Tucker
T.G. Rogers	Smyrna
Joe N. Rosser	College Park

CHIROPRACTIC EXAMINERS, GEORGIA BOARD OF

MEMBER	ADDRESS
Deane Mink, D.C., Chm.	Valdosta
Hewett Alden	Atlanta
Eleanor C. Main	Decatur
Stanley H. Merica, D.C.	Milledgeville
Robert Ressemeyer	Columbus
Eugene E. Sparlin, D.C.	Atlanta

CONSTRUCTION INDUSTRY LICENSING BOARD

MEMBER	ADDRESS
J.C. Bray, Chm.	Columbus
Brice W. Bishop	Athens
Paul T. Addis, Chm., Div., Master Plumbers	Forest Park
Ella Alexander	Atlanta
Arthur D. Brook	Macon
Bob W. Dean, Chm., Div., Cond. Air Contractors	Atlanta
John Gay	Albany
Virgil B. Harper, Jr.	Marietta
Walter L. Hibble	Atlanta
William P. McCuen	Savannah
Judy Hanenkrat	Atlanta
Thomas C. Payne	Atlanta
Franklin Rhodes	Albany
Riley T. Stephens, Chm., Div., Electrical Contractors	Chamblee
Edwin G. Whatley	Griffin
P.J. Wise	Plains
Michael McDevitt	Savannah

COSMETOLOGY, GEORGIA STATE BOARD OF

MEMBER	ADDRESS
Mary C. Stinson, Chm.	Griffin
Linda L. Caudell, Vice Chm.	Baldwin
Clarissa Hulsey	Gainesville
Mary Waddell	Bremen
Edna K. West	Decatur

DENTISTRY, GEORGIA BOARD OF

MEMBER	ADDRESS
Lester Smith, DDS	Cartersville
Ernest R. Burriss, Jr. DDS	Savannah
Lucius L. Dena, Jr. DDS	Montezuma
Judy Hendrix	Marietta
Joseph W. Looper, DDS	Atlanta
William Shropshire, DDS	Atlanta
John Robert Smith, DDS	Columbus
Marilyn Stone, DDS	Atlanta
Mrs. Frances Teel	Newnan
George Thomas, DDS, Chm.	Waycross
Lewis H. Williams, DDS	Toccoa

ENGINEERS AND LAND SURVEYORS, STATE BOARD OF REGISTRATION FOR PROFESSIONAL

MEMBER	ADDRESS
Paul C. Rosser, Chm.	Atlanta
H. Alfred Bolton, III	Griffin
Russell L. Chapman, Jr.	Decatur
Ann W. Cramer	Atlanta
James L. Kelly	Columbus
Jack T. Bean	Stone Mountain

FORESTERS, STATE BOARD OF REGISTRATION FOR

MEMBER	ADDRESS
Vaughn H. Hofeldt	Gainesville
Leon A. Hargreaves, Jr.	Athens
W.N. Haynes	Savannah
Lynn H. Hester	Atlanta
Charlie Bonner Jones	Milledgeville
Turner Barber, Jr., Chm.	Macon

FUNERAL SERVICE, GEORGIA BOARD OF

MEMBER	ADDRESS
Robert A. Ryan, Jr., Chm.	Trenton
Claude A. McKibben	Hogansville
Benjamin Hatcher	Thomasville
George L. DeLoach	Waynesboro
James M. Weeks	Savannah
William S. Hutchings	Macon

GEOLOGISTS, STATE BOARD OF REGISTRATION FOR PROFESSIONAL

MEMBER	ADDRESS
William McLemore, Chm.	Atlanta
William V. Conn	Atlanta
Willard H. Grant	Tucker
Joe H. McKenzie	Milledgeville
Alicia A. Philipp	Atlanta
William M. Mallory	Sandersville
Earl F. Titcomb	Savannah

HEARING AID DEALERS AND DISPENSERS, BOARD OF

MEMBER	ADDRESS
Hugh Bray, Chm.	Columbus
Mimi Barnes	Duluth
Ishmael C. Childs	Decatur
Terry Shapiro, M.D.	Marietta
Raymond Waters, M.D.	Rome
Alfred M. Long, Sr.	Marietta

LIBRARIANS, STATE BOARD FOR THE CERTIFICATION OF

MEMBER	ADDRESS
Delmas Wheeler, Chm.	Vidalia

Emily H. Anthony	Sautee
Nancy Beasley	Cartersville
Trudie E. Carmichael	Decatur
Dr. Virginia L. Jones	Atlanta
Joe B. Forsee	Atlanta

Carlton J. Thaxton, Exofficio, Director of Public Library Services, State Board of Education

LICENSED PRACTICAL NURSES, GEORGIA BOARD OF EXAMINERS OF

MEMBER	ADDRESS
Lorraine Penn	Atlanta
Shirley Dyer	Mableton
Barbara G. Carter	College Park
Martha M. Chesser, Chm.	Atlanta
Ruby G. Lane	Macon
Claudia T. Welch	Savannah
Barbara Crews	Bremen

MEDICAL EXAMINERS, COMPOSITE STATE BOARD OF

MEMBER	ADDRESS
Bernard J. Bridges, M.D.	Atlanta
George M. Chastain, M.D., Chm.	Albany
Albert M. Deal, M.D.	Statesboro
Ernest A. Dunbar, M.D.	Morrow
James M. Kelley, M.D.	Rome
H. Hilt Hammett, Jr., M.D.	LaGrange
Donald L. Kennedy, D.O.	Swainsboro
S. Charlotte Neuberg, M.D.	Macon
Robert E. Thompson, M.D.	Toccoa
M. Virginia Tuggle, M.D.	Decatur
Joseph L. Vinci, D.O.	Statesboro
Beth Parker	Decatur

PATIENT QUALIFICATION REVIEW BOARD

(Established in 1980 as an attachment of the Composite State Board of Medical Examiners.)

MEMBER	ADDRESS
Charles P. Adams	Atlanta
William G. Biggers	Atlanta
C.L. Clifton	Avondale Estates
Perry Moore	Milledgeville
Daniel W. Nixon, Chm.	Atlanta
Gary Silverstein	Tucker

NURSING, GEORGIA BOARD OF

MEMBER	ADDRESS
Phillip Lynn Coppage, R.N.	Roswell
Julia T. Dyar	LaGrange
Dr. V. Genevieve P. Jones, R.N.	Mt. Zion
Helen T. Millian	Columbus
Marlene P. Mitchell	Atlanta
Olive Raines	Atlanta
Ann V. Shaver	Toccoa
Lucille B. Wilson	Albany

NURSING HOME ADMINISTRATORS,
GEORGIA STATE BOARD OF

MEMBER	ADDRESS
Ron Addington	Toccoa
Sylvia Andrews	Tucker
Harvey Bauguess	Atlanta
Paula Bingham	Dahlonega
Ben Crawford	Calhoun
Selena Dunn	Atlanta
George F. Green, M.D.	Sparta
H.C. Morrison	Savannah
E.C. Nelson	Milledgeville
Solomon Nixon	Tifton
Terrel Teague	Atlanta
Myrtle Vickers	Douglas
Jane M. Strain	Hogansville
James R. Westbury, Chm.	Jenkinsburg

OCCUPATIONAL THERAPY,
GEORGIA STATE BOARD OF

MEMBER	ADDRESS
Susan March	Stone Mountain
Mary L. Austin	Decatur
Barbara E. Grant	Atlanta
Nancy Moulin	Augusta
Richard Mouzon	Atlanta
Linda Stephens, Chm.	Atlanta

OPTICIANS, STATE BOARD OF DISPENSING

MEMBER	ADDRESS
Stephen E. Sanford	Savannah
Franklin T. Coleman, Jr.	Albany
Winnifred A. Colley, Chm.	Douglasville
Samuel T. Crane	Gainesville
Juanita Eber	Atlanta
John C. Eldridge	East Point

OPTOMETRY, GEORGIA STATE BOARD
OF EXAMINERS IN

MEMBER	ADDRESS
T. Joel Byars, O.D., Chm.	Decatur
Kirk Smick	Jonesboro
Frank S. Gibson	Thomaston
Priscilla D. Oxley	Vidalia
William H. Shurman	Athens

PHARMACY, STATE BOARD OF

MEMBER	ADDRESS
Mary Wallace Johnson	Augusta
Eugene Argo	Decatur
Martin T. Grizzard	Thomaston
Oren H. Harden, Jr.	Sylvester
I. Pete Mills, Jr.	Millen
Neil L. Pruitt, Chm.	Toccoa
George McFarland	Atlanta

N.W. Chism, Chief Drug Inspector

PHYSICAL THERAPY, GEORGIA STATE BOARD OF

MEMBER	ADDRESS
Charles E. Hackney	Decatur
Dan Doleman, Jr., Chm.	Columbus
Jeanette T. Edwards	Albany
Dorothea A. Everett	Atlanta
June R. Frost	Rome

PODIATRY EXAMINERS,
STATE BOARD OF

MEMBER	ADDRESS
Glenn Dowling, D.P.M., Chm.	Albany
Gordon Duggar, D.P.M.	Decatur
Bertha W. Thompson	Albany
N. Arvid Vaseden, D.P.M.	Athens

POLYGRAPH EXAMINERS,
STATE BOARD OF

MEMBER	ADDRESS
W.A. Robinson, Chm.	Decatur
Terrell D. Craven	Woodstock
William E. Johnson	Augusta
Roland Lane	Atlanta
Joe H. McDuffie	Atlanta
Edward Menifee	Atlanta
Dorothy R. Grant	Atlanta

PRIVATE DETECTIVE AND PRIVATE
SECURITIES AGENCIES,
STATE BOARD OF

MEMBER	ADDRESS
Lynn L. Stout	Albany
John W. Crunkleton	Lawrenceville
Rhonda Graybeal, Chm.	Augusta
William Talton	Perry
Eugene Housley	Marietta

PSYCHOLOGISTS, STATE BOARD OF
EXAMINERS OF

MEMBER	ADDRESS
Wiley S. Bolden, Ph.D.	Atlanta
J. Frank Clark, Ph.D.	Atlanta
Robert Finn, Ph.D., Chm.	Athens
Prentiss M. Hosford, Ph.D.	Gainesville
Boyd D. Sisson, Ph.D.	Augusta
Deana W. Womack	Marietta

REAL ESTATE COMMISSION

Attached to the Office of Secretary of State for administrative purposes.

MEMBER	ADDRESS
C. Dan Blackshear, Chm.	Albany

Harold A. Dawson, Vice Chm. Atlanta
 Catherine Clark Gwinnett
 Patsy G. Cooper Columbus
 Raymond Miles Bainbridge
 Ralph Nesmith Savannah

USED MOTOR VEHICLE PARTS,
 STATE BOARD OF REGISTRATION
 FOR DEALERS IN

Charles Clark, Real Estate Commissioner

RECREATION EXAMINERS,
 STATE BOARD OF

MEMBER	ADDRESS
Johnny Mills	Dalton
Pat Shealy	Marietta
James R. Champlin	Bogart
Hubert C. Cranford	Atlanta
Anne Horn, Chm.	Atlanta
Fred Miller	Stone Mountain
Sue Ruzicka	Columbus
Ronnie Nix	Statesboro

SANITARIANS, GEORGIA BOARD OF
 REGISTERED PROFESSIONAL

MEMBER	ADDRESS
Thomas W. McKinley, Chm.	Atlanta
Cecil A. Baldwin	Macon
J.E. Sylvester Grooms	Thomasville
Herbert B. Henderson	Athens
Walter S. Lanter	Fort Valley
Joseph W. McIntosh	Columbus
William J. Moore	Gray

SPEECH PATHOLOGY & AUDIOLOGY,
 BOARD OF EXAMINERS FOR

MEMBER	ADDRESS
Dr. John C. Bess	Atlanta
Bettie S. Calloway	Roberta
Julia W. Hand	Atlanta
Walter M. Ligon	Marietta
Franklin E. Rhodes, Chm.	Macon
Francie L. Ross	Atlanta
Peggy G. Von Almen	Athens

USED CAR DEALERS,
 STATE BOARD OF REGISTRATION OF

MEMBER	ADDRESS
Burlene Morris	Rome
Jack G. Charlesworth, Chm.	Stone Mountain
Eric S. Dougherty	Columbus
W. Wayne Reaves	Macon
Dan. J. Sears	Vidalia
Mack L. Woodgeard	Jonesboro
Paul Sherwood	Atlanta
Lloyd Graybeal	Augusta

MEMBER	ADDRESS
Ken Wright, Chm.	Thomasville
George T. Brown	Columbus
JoAnne Robbins	Macon
Paul Musick	Newnan
Gaston Krik	Mableton
Ansel Bradley	Norcross
G.B. Clark	Roswell
Wyman L. Johnson	Milledgeville
Robert Douglas Reid	Logansville
William Sherman West	Sylvester

VETERINARY MEDICINE,
 STATE BOARD OF

MEMBER	ADDRESS
Felix Smith, D.V.M.	Perry
A.K. Robinson, D.V.M., Chm.	Waycross
J.H. Sharman, D.V.M.	Albany
Brenda E. Stanford	College Park
Karen E. Wylie, D.V.M.	Atlanta
R.B. Garrett, III, D.V.M.	Roswell

WATER AND WASTEWATER TREATMENT
 PLANT OPERATORS,
 STATE BOARD OF EXAMINERS FOR
 CERTIFICATION OF

MEMBER	ADDRESS
L.C. Harrison, Chm.	Hartwell
James Fincher	Rome
William J. Greene, Jr.	Atlanta
Harold Kerkhoff	Sugar Hill
Oliver Delk	Atlanta
H.E. Holcomb	Cartersville

WATER WELL STANDARDS
 ADVISORY COUNCIL

MEMBER	ADDRESS
R.L. Ward, Jr.	Marietta
Jack Dupree	Hampton
John B. Fernstrom, DNR	Atlanta

STATE CAMPAIGN AND FINANCIAL
 DISCLOSURE COMMISSION

(Attached to the Office of Secretary of State for Administrative purposes.)

(See list of members under Chapter III, p. 36).

COMPTROLLER GENERAL

The Comptroller General was not designated as a public officer in the first three State Constitutions, but the office was created by the Constitution of 1861 (Art. III, Sec. 2, Par. 8). However, by the Act of December 5, 1799 (Marbury & Crawford, p 184), the General Assembly had provided for a Comptroller General and had defined his duties and powers, merging under him all such as had been theretofore exercised by auditors and treasurers appointed for special purposes. This office has been functioning continuously since 1799, and the office is specifically provided for in the Constitution of 1945 (Art. V, Sec. 2, Par. 1) and in the 1982 Code (Chaps. 45-14 and 45-15).

The term of office of the Comptroller General is four years to run concurrent with the terms of the Governor and other Executive Officers. The minimum qualifications for the office are citizenship for ten years, residence in Georgia for six years and age of twenty-five years.

Among the general duties of this office are the keeping of complete books (balanced every ten days) on all taxes, fees and other funds which the Department of Revenue and all other Departments and Offices pay to and deposit with the General Fund of the State, and the signing of all warrants issued to each Department, Board or Commission, with complete books thereon. The Act of August 19, 1912, (Acts 1912, p. 119) created the Insurance Department under the Comptroller General, naming him Insurance Commissioner and authorizing him to appoint a Deputy Insurance Commissioner and all necessary personnel (1982 Code, Title 33, see O.C.G.A. Title 33). The Act of February 25, 1949 (Act 1949, p. 1057) named the Insurance Commissioner as Safety Fire Commissioner with authority to appoint a State Fire Marshal who in turn appoints his Deputy and other necessary personnel, all to serve during the pleasure of the Safety Fire Commissioner (1982 Code, Chap. 25-2). The Act of February 25, 1949 (Acts 1949, p. 1128) known as the Liquefied Petroleum Safety Act named the Insurance Commissioner as a Commissioner to enforce that Act (1982 Code, Chap. 10-1). Another Act of March 4, 1955 (Acts 1955, p. 431) made the Comptroller General the Georgia Industrial Loan Commissioner (1982 Code, Chapter 7-3).

Under various Acts codified in the 1933 Code, the Comptroller General is an ex-officio member of many Boards and Committees.



JOHNNIE LAFAYETTE CALDWELL, Thomaston. *Comptroller General*, 1971-date. Born Aug. 10, 1922 in Taylor Co., Ga. Graduated Woodrow Wilson Law School, 1952. Attorney. Democrat. Baptist. Mason. Shriner. Elk. Moose. US Army, WW II, 1943-45. Mbr., House of Rep., 1955-70.

Wife, former Martha Lou Smisson; 3 children.

JENNINGS B. GARBADE, DEPUTY COMPTROLLER GENERAL

COMPTROLLER GENERAL DIVISIONS

INSURANCE DEPARTMENT - Ralph Terry, Chief Deputy. Examines companies and agents, collects premium taxes, examines policy forms and policy rates and administers insurance related laws. The Department investigates consumer

complaints regarding insurance companies.

SAFETY FIRE DIVISION - John R. Gore, Jr., Fire Marshal. Responsible for the licensed use of hazardous substances, the inspections of buildings and blueprints for fire hazards and the supervision of domestic and foreign manufacturers of mobile homes sold in Georgia. The Division also provides instruction in fire safety.

INDUSTRIAL LOAN DEPARTMENT - Jim Young, Deputy Industrial Loan Commissioner. Supervises loan companies making loans of \$3,000 or less, examines interest rates, transactions and advertisements. The Department licenses loan companies and collects taxes on loans.

ADMINISTRATIVE DIVISION - Furnishes accounting, personnel, reporting, research and other support services for the Department.

LAW DEPARTMENT

Georgia has had an Attorney General since early colonial times. In fact, the first lawyer authorized to practice in Georgia was her first Attorney General, William Clifton, whose service to the colony began in 1754. Presently, although the Attorney General performs a multitude of duties specified in the Constitution and statutes of Georgia, it may be stated generally that he acts as a lawyer with the State of Georgia as his client.

The office of Attorney General is an elective one with a term of four years. He is elected by the voters at the same general election at which the Governor and other executive officers are elected. The Attorney General is head of the Department of Law, and also an ex-officio member of numerous Boards, Commissions, Committees, and Authorities.

The Law Department is the counsel for the executive branch of Government. It is vested with complete and exclusive authority and jurisdiction in all matters of law relating to all the executive departments of the State. Since the Executive Reorganization Act of 1972, the State Library has also been a part of the Law Department.

DIVISION I

Division I represents the Department of Human Resources; the Department of Medical Assistance; the Department of Administrative Services; the State Health Planning and Development Agency; the Department of Community Affairs; and the State Indemnification Commission.

DIVISION II

Division II represents the Department of Natural Resources; the Department of Agriculture; the Department of Industry and Trade; the State Forestry Commission; the Soil and Water Conservation Committee; the Office of Energy Resources; the Council for Energy Resources; the State Department of Veterans Service; the State Department of Defense; and the Area Planning and Development Advisory Committee.

DIVISION III

Division III is responsible for representing the interests of the

State in capital felony appeals, the defense of collateral attacks on criminal convictions where the prisoner involved is in the custody of a state-employed warden and the representation of the interests of the requesting state is in extradition matters before the Governor.

DIVISION IV

Division IV has as its major responsibility the handling of all legal affairs for the Department of Transportation. The division is also legal counsel to all state departments and authorities on matters related to construction activities, including the preparation and examination of contracts for architectural and engineering services and the negotiation or litigation of disputes arising out of construction contracts.

DIVISION V

Division V represents the Department of Revenue; the Georgia State Financing and Investment Commission; the Department of Banking and Finance; Office of Planning and Budget; State Auditor; and the Fiscal Division of the Department of Administrative Services. The division is also responsible for legal services which are related to investments made by the Teachers and Employees Retirement Systems of Georgia.

DIVISION VI

Division VI represents the State of Georgia and all of its agencies, authorities, boards, commissions, departments and retirement systems in all licenses, leases, rental agreements and loan instruments. The division also provides general legal services and representation to the State Properties Commission and to most of the State authorities.

DIVISION VII

Division VII represents the Department of Labor; the Board of Workers' Compensation; the Workers' Compensation Trust Fund (DOAS); the Subsequent Injury Trust Fund; the State Personnel Board; State Merit System (including the State Employees' Health Insurance Plan); the Georgia Office of Fair Employment Practices; the Employees' Retirement System; the Teachers' Retirement System; various other State retirement systems; and the Campaign and Financial Disclosure Commission. Division VII further provides legal assistance and representation to all State agencies in resolving matters involving employment discrimination.

DIVISION VIII

Division VIII represents the Board of Regents; the Comptroller General; the Department of Education; the Elections Division of the Secretary of State; the Public Service Commission; and several other smaller State governmental entities.

DIVISION IX

Division IX represents the Office of the Secretary of State and all of its departments, except elections; the Office of Consumer Affairs; and the Office of Bar Admissions.

DIVISION X

Division X represents the Department of Offender Rehabilitation; the State Board of Pardons and Paroles; the Department of Public Safety; and the Georgia Bureau of Investigation.

COMPUTER SERVICES

Computer Services Division has the responsibility to manage all automated services for the Law Department, including word processing.

STATE LIBRARY

The State Library is designated as an official depository for State and selected federal publications. The library is maintained for use not only by the bench, bar, and those in government, but also for use by the public generally.

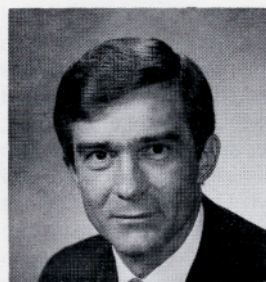

MICHAEL J. BOWERS, Atlanta. *Attorney General*, apptd. Aug. 1, 1981 (to fill unexpired term of Arthur K. Bolton, res.)-date. Born Oct. 7, 1941 in Jackson Co., GA. Graduated U.S. Military Academy, BS, 1963; Stanford U., MS, 1965; U. of Utah, MBA, 1970; U. of GA, JD, 1974. *Attorney*. Democrat. Methodist. US Air Force, 1963-70; GA Air National Guard, 1970-date.

Wife, former Bette Rose Corley; 3 children.

ARTHUR K. BOLTON, *Attorney General*, 1965-July 31, 1981, resigned.

ROBERT S. STUBBS, EXECUTIVE ASSISTANT ATTORNEY GENERAL

Marion O. Gordon, First Assistant Attorney General

H. Perry Michael, First Assistant Attorney General

H. Gerald Shugart, Assistant Attorney General and Office Manager

Anne L. Davis, Administrative Assistant

Division I - Government Services

Carol A. Cosgrove	Senior Assistant Attorney General
David C. Will	Assistant Attorney General
Vivian D. Egan	Assistant Attorney General
Mark H. Cohen	Assistant Attorney General
Barry P. Allen	Assistant Attorney General

Division II - Environmental Protection

Robert S. Bomar	Senior Assistant Attorney General
Patricia T. Barmeyer	Assistant Attorney General
Isaac Byrd	Assistant Attorney General
Greg W. Blount	Assistant Attorney General

Division III - Criminal

William B. Hill, Jr.	Senior Assistant Attorney General
Susan V. Boleyn	Assistant Attorney General
Mary Beth Westmoreland	Assistant Attorney General
Heidi Bergman	Legal Assistant
Jane Simon	Legal Assistant

Division IV - Highway

Roland F. Matson	Senior Assistant Attorney General
William C. Joy	Senior Assistant Attorney General
Michael E. Hobbs	Assistant Attorney General
Charles M. Richards	Assistant Attorney General
Gary H. Brakefield	Assistant Attorney General

Division V - Fiscal Affairs

Verley J. Spivey	Senior Assistant Attorney General
David A. Runnion	Assistant Attorney General
Warren R. Calvert	Assistant Attorney General
Grace E. Evans	Assistant Attorney General

Division VI - Real Property

J. Robert Coleman	Senior Assistant Attorney General
Daniel M. Formby	Assistant Attorney General
John B. Ballard, Jr.	Assistant Attorney General
Ethel D. Andersen	Assistant Attorney General
Charles T. Harrison	Assistant Attorney General
Royce F. Morris	Assistant Attorney General
Thomas I. Kent	Assistant Attorney General

Division VII - Personnel Affairs

Wayne P. Yancey	Senior Assistant Attorney General
Carl C. Jones, III	Senior Assistant Attorney General
George P. Shingler	Assistant Attorney General
Gary R. Hurst	Assistant Attorney General
Allison Berry	Legal Assistant

Division VIII - Government Operations

Jim O. Llewellyn	Senior Assistant Attorney General
Mark A. Dickerson	Assistant Attorney General
Alfred L. Evans, Jr.	Senior Assistant Attorney General
Patrick W. McKee	Assistant Attorney General
Michael S. Bradley	Attorney
Thomas D. Watry	Assistant Attorney General

Division IX - Consumer Interests

Stephanie B. Manis	Senior Attorney General
James C. Pratt	Assistant Attorney General
Kathryn L. Allen	Assistant Attorney General
Bryndis Jenkins	Assistant Attorney General
Ray O. Lerer	Assistant Attorney General
Michael S. Rosenthal	Assistant Attorney General

Division X - Public Safety

John C. Walden	Senior Assistant Attorney General
Daryl A. Robinson	Assistant Attorney General
W. Davis Hewitt	Assistant Attorney General
John C. Jones	Assistant Attorney General
Victoria H. Soto	Staff Assistant Attorney General
George M. Weaver	Assistant Attorney General
J. Ervin Gardner	Legal Assistant

Computer Services

Edna R. Moore
Linda S. Payne

State Library

Carroll T. Parker
Martha Mashburn

State Librarian
Assistant State Librarian

DEPARTMENT OF EDUCATION

THE BOARD OF EDUCATION

and

THE STATE SUPERINTENDENT OF SCHOOLS

The Board of Education was recognized by the Constitution of 1945 (Art. VIII, Sec. 2) but it had been created by the Act of February 10, 1937 (Ga. L. 1937, p. 864) and the Act of January 25, 1943 (Ga. L. 1943, p. 636). This Board exercises jurisdiction over all public schools, both graded and high, and those for blind and deaf children, and, in its discretion, defines and regulates the curriculum and courses of study therein. It classifies and certifies for employment all teachers in the public school system and administers all funds appropriated by the State for the maintenance and operation of the public schools, including transportation (1933 Code, Ch. 32-4 and 1975 Code Ch. 32-6A). All phases of vocational education and training are within its jurisdiction. For all such purposes, it has authority to make and enforce its rules and regulations and to employ supervisors and other necessary personnel.

The Board of Education consists of ten members who have resided in the State for five years, one from each congressional district, all of whom are appointed by the Governor with the advice and consent of the Senate. Vacancies on the Board are filled temporarily by the Board until the next session of the General Assembly. The terms of office are for seven years each, staggered so that two vacancies occur in one year, four in the second following year and four in the fourth following year. The appointment of certain specified classes of persons is prohibited by law (1933 Code, Sec. 32-404).

The Superintendent of Schools is the Executive and Administrative Officer of the Board of Education (1975 Code Sec. 32-660a) charged with the duties of enforcing all of the Board's rules and regulations governing the public schools and vocational schools, and of making recommendations to the Board for the improvement of the efficiency of the school system. He renders annually to the General Assembly a full and comprehensive report covering every phase of the activities of the Board of Education and of his own administrative office. He is administrative officer of the State Department of Education.

The Superintendent of Schools was made a Constitutional Officer of the State by Art. VIII, Sec. 3, Par. 1 of the 1945 Constitution. His term of office is four years. He is elected by the voters at the same general election at which the Governor and other Executive Officers are elected. Under the 1976 Constitution and the 1933 Code, the minimum requirements for the office are citizenship for ten years, residence in Georgia for six years, age of twenty-five years, and certain specified professional education and experience (1933 Code, Sec. 32-502).

He is Executive Officer of the Board of Vocational Education, which is the Board of Education operating in a dual role. He is also a member of the State School Building Authority

(1933 Code, Sec. 32-1402a).



CHARLES POPE McDANIEL
Atlanta. *State Superintendent of Schools*, Aug., 1977-date. Born Dec. 28, 1922 in DeKalb Co., Ga. Graduated Mercer U., AB, 1947; MEd, 1949; Columbia U., MA, 1953; U. of Ga., DEd, 1967. Educator. Democrat. Baptist. Sigma Nu. US Marine Corps, 1943-46; USMC(R).

Wife, former Beatrice Schroeder Martin; 3 children.

STATE BOARD OF EDUCATION

Member	District
Dent L. Temples, Jr.	1
Thomas K. Vann, Jr.	2
A.J. McClung.	3
Pat G. Kjolraug	4
Saralyn Oberdorfer	5
Larry A. Foster, Sr.	6
James F. Smith	7
Richard C. Owens	8
Hollis Q. Latham	9
Carolyn Huseman	10

OFFICE OF ADMINISTRATIVE SERVICES. Cal Adamson, Associate State Superintendent of Schools. Supervises allotments and payments of education funds to local systems under APEG law and some federal programs. The Office administers standards for schools and systems, Cooperative Education Service Agencies, the school building, food and textbook programs, public library services, food distribution and the school transportation programs.

OFFICE OF INSTRUCTIONAL SERVICES. Lucille Jordan, Associate State Superintendent of Schools. Responsible for development and implementation of curriculum for Georgia schools from kindergarten through twelfth grade. The Office also administers compensatory programs, the Department-owned educational television service, and early childhood and special education.

OFFICE OF PLANNING AND DEVELOPMENT. Werner Rogers, Associate State Superintendent of Schools. Manages the competency-based graduation program, pupil personnel services, Standards, student assessment, teacher education and certification, staff development, educational improvement, research and evaluation.

OFFICE OF STATE SCHOOLS AND SPECIAL SERVICES. Peyton Williams, Jr., Associate State Superintendent of Schools. Supervises the operation and services of schools for the State Board of Education: The Atlanta Area School for the Deaf, the Georgia School for the Deaf, the Georgia Academy for the Blind and the North Georgia and South Georgia Vocational-Technical Schools. The Office also administers programs under Title IX of the Education Amendments of 1972.

OFFICE OF VOCATIONAL EDUCATION. William P. Johnson, Associate State Superintendent of Schools. Coordinates vocational education planning and budgeting, research development, evaluation, special programs, management infor-

mation, staff development, consultative services, postsecondary area schools, CETA, job preparation, consumer and homemaking, cooperative training, youth clubs and comprehensive high schools.

Richard E. Hyer, Jr., Superintendent, Georgia Academy for the Blind, Macon.

Jimmy H. Whitworth, Superintendent, Georgia School for the Deaf, Cave Spring.

Mona McCubbin, Superintendent, Atlanta Area School for the Deaf, Clarkston.

James H. Marlowe, Director, North Georgia Technical & Vocational School, Clarkesville.

Dea O. Pounders, Director, South Georgia Technical & Vocational School, Americus.

DEPARTMENT OF AGRICULTURE

The Department of Agriculture and the Office of Commissioner of Agriculture were created by Ga. Laws 1874, p. 5. The Commissioner of Agriculture was made an Executive Officer of the State by the 1945 Constitution (Art. V, Sec. 2, Par. 1).

The term of the Commissioner is for four years. He is elected by the voters at the same general election at which the Governor and other Executive Officers are elected. The minimum qualifications for the office are citizenship for ten years, residence in Georgia for six years, age of twenty-five years and experience as a practical farmer.

In addition to the authority given to the Commissioner of Agriculture by certain Acts dealing with human foods, such as eggs, fish, dairy products and grains, he has full and general powers of making regulations, conducting inspections, confiscation of all foods for humans and feeds for animals and poultry. He can enforce all laws and make further regulations with respect to fertilizers, insecticides, fungicides, poultry and livestock diseases, dealers in livestock and seeds of all kinds.

The Department of Agriculture is organized along functional lines; the Commissioner has nine Assistant Commissioners to plan and supervise operations of the Department.



THOMAS T. IRVIN, Mt. Airy. *Commissioner of Agriculture*. Jan. 22, 1969-date. Born July 14, 1929 in Hall Co., Ga. Farmer and Businessman. Attended White County Schools. Democrat. Baptist. Mason, Shriner, Aghon, Hon. Mbr. Alpha Zeta. Mbr. House of Rep., 1957-60; 1965-67, resigned. Exec. Secretary to Gov. Lester Maddox, March 1967-Jan. 22, 1969.

Wife, former Edna B. Frady; 5 children.

A.T. BRAY, Assistant to Commissioner. Serves as Legislative Liaison for Dept. of Agriculture. Works closely with Administrative Division of the Department.

DEBORAH A. PULLIN, Assistant Commissioner for

Administration. Responsible for Accounting, Budgeting, Statistical Reporting, Personnel, Special Services, Information and Education, Training, Computer Services, Purchasing, Safety, Civil Defense, Records Management, Property Control. Administers the Georgia Grade A Milk Laws.

DR. JOHN A COBB, JR. Assistant Commissioner for Animal Industry and State Veterinarian. Responsible for enforcing all laws and regulations pertaining to livestock and poultry disease control and eradication, and meat slaughter and processing. Principal assistants are seven Assistant State Veterinarians who exercise supervision over Animal Health, and the Director of Meat Inspection operations. Responsible for collecting and disseminating information from the poultry industry used in establishing daily markets; cooperating with all equine breeds in programming horse programs, shows and encouraging 4-H members participation in the Equine program; assuring quality milk through cooperating with owners and operators of problem herds; responsible for the administrative operations of two veterinary diagnostic laboratories located in Tifton and Athens; seven poultry and diagnostic laboratories located in Oakwood, Dalton, Canton, Royston, Douglas, Tifton, and Statesboro.

GEORGE E. SEATON, Assistant Commissioner for Consumer Protection Field Forces. Is responsible for enforcing the Georgia Food Act, Georgia Bottling Act, Wholesale Fish Dealer's Act and Georgia Egg Law. Supervises inspection of retail and wholesale food stores, food processing plants, food warehouses, bakeries, confectioners, soft drinks bottlers and seafood processing plants. Reviews all food labels. Enforces bedding regulations. Supervises field operations through five District Offices.

HENRIETTA M. CANTY, Assistant Commissioner for Consumer Services. Responsible for educating Georgia producers, processors, retailers and consumers concerning Georgia laws enforced by the Department of Agriculture. Handles all consumer complaints and questions. Disseminates information and literature on Georgia consumer protection programs such as food, meat, grocery stores, pest control, fuel and weights and measures, plant identification and disease control. Operates Speakers Bureau.

OLIN D. MULLINAX, Assistant Commissioner for Fuels and Measures. Maintains a Weights and Measures Laboratory and supervises a field force of Weights and Measures inspectors in the program of heavy scale inspection, light scale inspection, liquid petroleum (LP) gas meter inspection and milk tank calibration. Operates a State Oil Laboratory and manages a field force of Fuel Oil inspectors. Duties involve calibration of large tank trucks, various chemical analyses to insure that the petroleum products and antifreeze sold are in compliance with state and federal specifications, and enforces correct advertising of gasoline prices.

JACK A. LEARD, SR., Assistant Commissioner, General Field Inspection Forces. Supervises five District Supervisors, and ten Assistant Supervisors who inspect approximately eighty weekly Livestock Auction Markets. Inspectors tag all eligible animals that are sold to slaughter. Assist in disease control of animals and poultry. Audits and enforces bonding and licensing of all livestock auction markets including Prompt Pay Bill. Also issue licenses and enforces bird laws. Pull fertilizer and feed samples during peak season.

JIMMY C. BRIDGES, Assistant Commissioner of Marketing. Is responsible for establishing and maintaining State

Farmers' Markets; promoting the State's major crops and developing programs to improve marketing, handling and storage of agricultural products through commodities promotion; administering Warehouse Inspection to control the storage of grain, cotton, tobacco and other commodities; and for promoting and developing export markets in foreign countries through International Trade.

E. ELMO WINSTEAD, Assistant Commissioner, Plant Industry. Is responsible for enforcing of Georgia seed laws to insure purity, germination and correct labeling; in coordination with Experiment Stations, develop and produce high quality seed for Georgia farmers; furnishes official grain grading service to farmers and to the feed and grain industry; registers each brand of feed, fertilizer and pesticide sold in the State; works to eradicate and control agricultural pests and protect consumers from purchasing diseased plants; conducts tests of food, feed, fertilizer, seed, pesticides, lime and other agricultural products to determine that they meet State standards; provides agricultural advice to state-owned institutions. Supervises a Field Force of inspectors who pull samples of seed, feed, fertilizer, pesticides, lime and grain.

Dr. James Quigley	Associate State Veterinarian
Sharon Abercrombie	Director, Fuel and Measures Division
Curtis Williams	State Oil Chemist
Eugene Dally	Director, Dairy Division
Charles Mann	Director, Markets Division
Mike Bonner	Director, Atlanta State Farmers' Market
Robert L. Williams	Director, Commodities Promotion Division
Johnny Whitworth	Director, International Trade Division
William Truby	Director, Warehouse Division
J. Ron Conley	Director, Entomology/Pesticides Division
Cecil Spooner	Director, Plant Food, Feed and Grain Division
Dr. Wayne R. Guerke	Director, Seed Division
Dr. John F. Williams	State Chemist

DEPARTMENT OF LABOR

The Department of Labor, which was created by the Act of March 25, 1937 (Ga. L. 1937, p. 230), is the successor to the former Department of Industrial Relations and its predecessor, the Department of Commerce and Labor.

The Act of March 25, 1937 also created the office of Commissioner of Labor and placed the Department of Labor under his supervision and jurisdiction. His duties include the enforcement of all laws pertaining to labor (other than workmen's compensation) as enumerated in Sec. 54-122 of the 1933 Code. One important duty is the enforcement of the provisions of the Unemployment Compensation Act of March 29, 1937 (Ga. L. 1937, p. 806). To accomplish this, that Act authorized the Commissioner of Labor to set up, in the Department of Labor, a Bureau of Unemployment Compensation, divided into an Employment Service Division and an Unemployment Compensation Division. The Act of March 8, 1945 (Ga. L. 1945, p. 331) changed the name of the Bureau to Employment Security Agency, but left the subordinate Divisions unchanged.

Yet, on the other hand, the same Act of March 25, 1937 placed within and under the Department of Labor an Industrial Board which succeeded to all of the powers and duties of the former Department of Industrial Relations, and which was specially charged with the duty of administering the Workmen's Compensation Act of August 17, 1920. The Act of

February 8, 1943 (Ga. L. 1943, p. 167) abolished that Board but created the Board of Workmen's Compensation to enforce the Workmen's Compensation Act, as amended. Both Acts of 1937 and 1943 provided that the said named Boards, although within the Department of Labor, be outside of the jurisdiction of the Commissioner of Labor; and the Act of January 26, 1950 (Ga. L. 1950, p. 9) made the Commissioner's connection with the Board advisory only.

Under the Executive Reorganization Act of 1972 the Department of Labor continues to carry out Federal labor programs and enforce Georgia's Labor Laws. It was affected by only one change. The State Board of Workmen's Compensation, which operates independently but is attached to the Department of Labor, was affected by creation of a position of Director of Administration who is responsible for handling administrative functions of the agency. The Director will be both appointed and removed by the Board subject to approval of the Governor.

THE COMMISSIONER OF LABOR

The term of office of the Commissioner of Labor is for four years. He is elected by the voters at the same general election in which the Governor and other Executive Officers are elected. The minimum qualifications for the office are citizenship for ten years, residence in Georgia for six years and age of twenty-five years (Art. V, Sec. 2, Par. 4 of 1945 Constitution).

Under Secs. 54-119 and 54-628 of the 1933 Code, the Commissioner of labor has authority to appoint a secretary, a director of the Employment Security Agency, the heads of all divisions and bureaus and all other necessary personnel in the Department, except those under the Board of Workmen's Compensation. He is the custodian and administrator of the "unemployment compensation fund", which is a special fund, separate and apart from all public monies or funds of the State.



S. SAM CALDWELL, Decatur. *Commissioner of Labor*, Jan. 1967-date. Born Jan. 22, 1928 in Fulton Co., Ga. Journalist and Public Relations. Attended N. Ga. College, 1948-50; U. of Ga., BA, 1952. Democrat. Baptist. Sigma Delta Chi, Gridiron, Elk, VFW, American Legion. USMC, 1946-48; US Army, 1952-54. Personnel Dir., State Highway Dept., 1962-66, resigned.

Wife, former Jeannette Josephine Nemie; 4 children.

GENEVA C. STANFORD, ASSISTANT COMMISSIONER OF LABOR

WALTER O. BROOKS, DIRECTOR, EMPLOYMENT SECURITY AGENCY

Julian O. Colquitt, ASSISTANT DIRECTOR, EMPLOYMENT SECURITY AGENCY

Don R. Bryant, DEPUTY DIRECTOR FOR PLANNING, EMPLOYMENT AND TRAINING

Albert T. Lowe, DEPUTY DIRECTOR FOR ADMINISTRATION

Don Smith, DIVISION DIRECTOR, EMPLOYMENT SECURITY

Phillip A. Jones, DIRECTOR, PLANNING DIVISION

Howard L. Weeks, DIRECTOR, EMPLOYMENT SERVICE DIVISION

Joseph P. Preston, DIRECTOR, ADMINISTRATIVE SERVICES DIVISION

Ray Hollingsworth, DIRECTOR, FINANCE DIVISION

John L. Avery, DIRECTOR, ELECTRONIC DATA PROCESSING DIVISION

J. Freeman Railey, DEPUTY DIRECTOR, UNEMPLOYMENT INSURANCE DIVISION

George Caudelle, DIRECTOR, INSPECTION DIVISION

Samuel C. McCutchen, GENERAL COUNSEL

PUBLIC SERVICE COMMISSION

After operating for sixty-six years under various Acts of the General Assembly, the Public Service Commission was re-created as a constitutional commission and its members were made constitutional officers by the Constitution of 1945 (Art. IV, Sec. 4, Par. 3). Among other powers, the Commission has powers of supervision and control, insofar as the public is in any way affected, over the intrastate operations of common and contract carriers of freight and passengers, public utilities (electric, gas, telephone and telegraph companies and radio common carriers). It fixes all rates and charges to be made by all of such corporations, evaluates the property of the same, determines what physical improvements can be made or curtailments allowed and approves all issues of bonds and stocks (Chap. 99-3 of 1933 Code).

The Public Service Commission consists of five members who are elected in the same general election in which other executive officers are elected. The terms of office are for six years each, staggered so that one vacancy occurs in one year, two in the second following year and two in the fourth following year. The minimum requirements for the office are that the member be at least thirty years of age, and without any interest of any kind in any company or business supervised by the Commission. The Commissioners elect one of their number as Chairman, to serve as such for two years. Vacancies in the Commission are filled by the Governor by appointments extending until the next general election. The Commission has authority to appoint the personnel necessary to conduct its manifold examination and investigations, and to enforce its rules and regulations. The Chairman of the Commission is, ex-officio, a member of the State Properties Commission, the Jekyll Island State Park Authority and the Stone Mountain Memorial Association.



FORD B. SPINKS, Tifton. *Chairman*, Public Service Commission, June 25, 1980-date; Vice Chairman, *ibid.*, March-June 25, 1980; Mbr., *ibid.*, March 3, 1971-date. Born April 5, 1927 in Tift Co., Ga. Graduated Norman Jr. College, 1949. Democrat. Baptist. Mason. US Army, 1946-47. Senator, 1963-71, resigned.

Wife, former Ruby Lee Pritchard; 3 children.



JACK McWHORTER BARBER, Commerce. *Vice-Chairman*, Public Service Commission, June 25, 1980-date. Mbr., *ibid.*, Jan. 1, 1973-date. Born in Banks Co., Ga. Attended Ga. Tech Graduated U. of Ga., AB. Democrat. Methodist. Kiwanian. Air Force-WWII. Mbr., House of Rep., 1949-70.

Wife, former Janet Adair McGarity.



ROBERT C. PAFFORD, Lakeland. *Public Service Commissioner*, Jan. 1, 1971-date. Chairman, *ibid.*, Jan. 1, 1979-June 4, 1980. Born June 7, 1930 in Lanier Co., Ga. Attended S. Ga. College, 1949. Graduated Ga. Southern College, BS-ED, 1951. Oil distributor and farmer. Democrat. Methodist. US Army, 1951-54. Mbr., House of Rep., 1963-70.



JIM HAMMOCK, Dublin. *Public Service Commissioner*, apptd. March 18, 1980 until GE in Nov. 1980; elected in GE 1980 for term beginning Jan. 1, 1981-date. Born Dec. 1, 1933 in Houston Co., Ga. Attended Northwestern State College, La.; Mercer U. Businessman. Democrat. Methodist. US Air Force, 1952-54.

Wife, former Ramona Johnson; 3 children.



WILLIAM E. LOVETT, JR., Dublin. *Public Service Commissioner*, Jan. 1, 1979-date. Born Oct. 12, 1945 in Coffee Co., Ga. Graduated Abraham Baldwin Agricultural College, AA, 1965. Attended Ga. State U.; George Washington U. Democrat. Methodist. Kappa Sigma. Kiwanian.

Wife, former Sandra Kay Hall; 2 children.

HUGH S. JORDAN, EXECUTIVE SECRETARY

- Robert Evans, Director, Utilities Engineering
- Beverly B. Knowles, Director, Utilities
- L. Thomas Doyal, Director, Motor Carrier Certification and Enforcement
- Horace F. Hartley, Director, Transportation Rates and Services
- Jim Roberts, Director, Utilities Finance

CHAPTER II

STATE AGENCIES

DEPARTMENT OF ADMINISTRATIVE SERVICES

The Department of Administrative Services was created under the Executive Reorganization Act of 1972. The purpose of the Department is to provide administrative services to all State Departments, which include fiscal affairs, purchasing, printing, electronic data processing, communications, motor pools and other general services. A Commissioner, heading the Department, is appointed by and serves at the pleasure of the Governor, with confirmation by the Senate.

All functions previously performed by the State Purchasing Department and most functions of the State Treasurer were transferred into this Department. The Office of State Treasurer was abolished by Constitutional Amendment No. 5 (Act No. 250, SB 313) adopted in 1972. Also transferred to the Department were the functions of the State Communications Committee, the Advisory Council on Georgia Government Documents and self-insurance workmen's compensation from the State Highway Department. In addition, the Department assumed the functions of the Secretary of State relating to the inventory of real property.

The State Properties Commission and the State Depository Board were assigned to the Department for administrative purposes. Assigned for administrative purposes on an elective basis were: Georgia Education Authority (Schools); Georgia Building Authority; Georgia Building Authority (Hospitals); Georgia Building Authority (Markets) and Georgia Building Authority (Penal).



RICHARD E. MILLSAPS, SR., Atlanta. *Commissioner, Department of Administrative Services*, appd. Sept. 1, 1981-date. Business Executive. Attended U. of S.C., 1942-43; U. of GA, 1949-50. Non-Partisan. Episcopalian. US Navy Hospital Corps, 1943-46; USMC, 1944-46.

Born July 4, 1925 in Darlington, S.C. Wife, former Marie B. Counts; 5 children.

GAYLE N. MANLEY, *Commissioner, Department of Administrative Services*, 1975-Aug. 31, 1981, resigned.

ADMINISTRATIVE SERVICES DIVISIONS:

OFFICE OF EXTERNAL AFFAIRS — Larry L. Clark, Director. This division is responsible for coordinating all the activities and information programs of the Department with outside agencies. It contains the Small and Minority Business Program, the Department's legal unit, public relations and management analysis functions.

OFFICE OF INTERNAL ADMINISTRATION — Robert L. Mathis, Director. The Internal Administration Division provides centralized administrative support service for the Department. These services include accounting, payroll, budgeting, procurement, operations analysis, and contracts administration. Also, this office provides accounting, budgeting, and payroll services for the Superior Courts of Georgia.

OFFICE OF PERSONNEL SERVICES — Martha Drum Hazelton, Director. This office administers the comprehensive personnel program for the employees of the Department of Administrative Services. The program includes selection procedures, classification and compensation, career development, promotions, transfers, performance appraisal, employee relations activities, Merit System liaison, and Equal Employment Opportunity and Affirmative Action.

FISCAL DIVISION — Claude L. Vickers, Director. Fiscal Division responsibilities include accounting for the receipt and disbursement of public funds, investment of State funds, administration of the workmen's compensation program and the State's self-insurance program, administration of the retirement program and investment of funds for superior court judges and district attorneys, and investment of State employee insurance funds. The Fiscal Division is also responsible for the maintenance and development of all Statewide accounting and accounting related systems.

GENERAL SERVICES DIVISION — Richard J. Weiskittel, C.P.M., Director. The Division is a cluster of four support services necessary for the routine operation of the agencies of State government. **PRINTING SERVICES** provides general printing, binding, graphic design and typesetting, and quick turnaround rapid copy services. **MOTOR VEHICLE SERVICES** operates a vehicle rental service for state employees, a motor vehicle repair facility for state vehicles, and provides gasoline and oil services to state vehicles. They also develop policies for motor vehicle management and provide technical assistance concerning motor vehicle specifications and maintenance. **MAIL AND COURIER SERVICES** provides for the delivery of interoffice mail to agencies in the Capitol Hill area. Delivery services by courier are provided to agencies in the metro Atlanta area by contractual arrangement. **CENTRAL SUPPLY** purchases centrally, office, EDP, and paper supplies and sells them to State agencies, local governments, and local school systems at a cost savings.

INFORMATION AND COMPUTER SERVICES DIVISION — Robert L. Allen, Director. The responsibility for utilization of electronic data processing was assigned to the Department of Administrative Services. The Division was organized with the transfer of 570 personnel positions and all State-owned computer hardware except that owned by the Department of Labor and the University System. This Division performs services related to application systems design and development, computer operations and EDP Equipment acquisition.

PURCHASING AND SURPLUS PROPERTY DIVISION — Thomas M. Bostick, Director. The Division assumed all the duties and responsibilities of the Department of Purchasing and Supply. The Division directs and manages the State procurement program, an activity with an annual purchasing volume of goods and services exceeding three hundred million dollars. This Division is also responsible for the collection and disposal of all State-owned surplus property and distribution of federal surplus items to eligible State and Local Government units, private non-profit health, and educational agencies.

SPACE MANAGEMENT DIVISION — William D. Proctor, Director. This Division was established to manage the assignment, design and utilization of administrative space used

by State Agencies, and to acquire such space through a lease arrangement on an as-needed basis.

TELECOMMUNICATIONS DIVISION — George A. Christenberry, Jr. Director. The 1972 Reorganization Act transferred all of the functions of the State Communications Committee created in 1969 to the Department of Administrative Services. Under legislation established in 1973, the Department's Telecommunications Division has the full responsibility of designing, implementing and administering all telecommunication services used by State Government.

In 1975 and 1977 additional legislation was enacted broadening the area of the Division's responsibility. Now included are those of radio frequency planning and coordination for State and Local Governments and planning, reviewing, and coordinating the use of a Statewide emergency telephone number "911" system for all Governmental levels.

DEPARTMENT OF AUDITS

AUDITOR

The title and position of State Auditor, as head of the Department of Audits and Accounts, was first created by the Act of December 6, 1923 (GA. L. 1923, Ex. Sess., p. 7) and that Act and amending Acts are codified as Chapter 40-18 of the 1933 Code. The Auditor is elected by the vote of the House of Representatives and confirmed by the vote of the State Senate, and the issuance of his commission is a required ministerial duty of the Governor. His term of office continues until his successor is elected in like manner. A vacancy in the office when Legislature is not in session can be filled by appointment of the Governor until a successor is duly elected. The incumbent of the office must have had at least five years experience in this or similar governmental office, or as a certified public accountant. He is authorized to appoint an Assistant Auditor and other personnel necessary to the Department.

His duties are of high importance to the State and are very exacting. He must audit, at least once a year, the books and accounts of every State officer, department, agency, authority, board, commission and institution, and every local school system and official, and to that end he is given the power to conduct investigations and subpoena witnesses. He not only examines the cash accounts of those receiving money from the State, but also protects all physical properties purchased with State money. His audits and examinations, together with opinions and recommendations, are reported annually to the General Assembly and the Governor, as is also a detailed and comprehensive report of the salaries paid to and expenses incurred by every person on the payroll of the State.

Under various Acts of the General Assembly the Auditor is a member of the Governor's Mansion Committee, Highway Claims Committee, State Depository Board, Tax Settlement Board, Employees Retirement System, Board of Trustees, Committee to Plan General Assembly Committee Rooms, State Properties Control Commission, Georgia Building Authority, Georgia Education Authority (Schools), Georgia Education Authority (University), Georgia Building Authority (Hospital), Georgia Building Authority (Markets), State Financing and Investment Commission, Teachers' Retirement System Board of Trustees.



WILLIAM M. NIXON, Atlanta. *State Auditor, Department of Audits, 1976-date.* Auditor, Dept. of Audits, 1949-76. CPA. Ga. Tech., IM, 1947. Democrat. Baptist. Chi Phi. US Navy-WW II, 1943-46.

Born Aug. 7, 1925 in Richmond Co., Ga. Wife, former Marion Pettyjohn; 1 daughter.

DEPARTMENT OF BANKING AND FINANCE

The Department of Banking and Finance was created by the Executive Reorganization Act of 1972. The chief officer of the Department is the Commissioner. The Department was assigned all of the duties and responsibilities formerly held by the Superintendent of Banks, the Department of Banking and the Georgia Building and Loan Commissioner. In this capacity the Department and the Commissioner have full and exclusive jurisdiction and supervision over all state chartered banks, bank holding companies, credit unions, holding companies, state savings and loan associations, and building and loan associations, as well as all money order companies, fiduciary investment companies and international banking agencies licensed to do business in Georgia. The Department is further responsible for supervising the activities of any business development corporations chartered pursuant to the Business Development Corporation Act of 1972.

The Department performs annual examinations of the books and records of all financial institutions within its jurisdiction and such institutions are required to file other reports throughout their business year. The Department has the authority to take possession of, close and liquidate any such financial institution which has been found to be insolvent, operating in an unsafe and unsound manner, or violating the provisions of its charter or the laws of Georgia. Every application for charter or other license to do business by such financial institutions is investigated carefully by the Department before the institution is permitted to engage in business. No change of the legal status or class of such institutions may be made without the prior consent of the Department.

The Commissioner is appointed by the Governor by and with the advice of the Senate for a four-year term of office. The minimum qualifications for the office include at least five years' experience in an executive position in bank management or bank supervision, and that the Commissioner be between 30 and 70 years of age. The Commissioner has the authority to appoint the Deputy Commissioner and to employ examiners and other necessary personnel as he may need to discharge the duties imposed on him by law.



EDWARD DERRILL (JACK) DUNN, Atlanta. *Commissioner Department of Banking and Finance, 1972-date.* Graduated Ga. State U., BCS, 1950; Woodrow Wilson Law School. LLB, 1954. Banker, Democrat. Episcopalian. Mason. US Navy-WW II, 1943-46.

Born May 18, 1925, in Thomas Co., Ga. Wife, former Betty Hall; 4 children.

ROBERT M. MOLER, *Deputy Commissioner*

REECE V. MORRIS, *Deputy Commissioner, Administration*

JOHN B. KLINE, *Deputy Commissioner, Bank Supervision*

CHARLES W. BURGE, *Deputy Commissioner, Thrift Institutions*

DEPARTMENT OF COMMUNITY AFFAIRS

Created in 1977, the Department of Community Affairs is the successor agency to the Bureau of Community Affairs in the Department of Community Development. The Department was created in recognition of the needs local government had for an advocate within State government. The Department is charged with program planning and technical assistance to insure that cities and counties are prepared for physical and economic growth and development.

The Department also administers, on behalf of the state, several federal grant programs of primary benefit to local government better enabling the Department to provide a complete assistance program.

The Board of Community Affairs establishes policy and direction concerning the activities of the Department. The Commissioner is the chief executive and administrative head of the Department.

BOARD MEMBERS

Name	Address
James Griffin, Jr.	Albany
Larry J. Parrish	Swainsboro
J.B. Jones	Dahlonega
Leroy H. Johnson	Turin
H. Hearn Lumpkin	Atlanta
Michael L. Lomax	Atlanta
Hobby Stripling	Vienna
Gerald Thompson	Fitzgerald
Lillian Webb	Norcross



JIMMIE E. HIGDON, Atlanta. *Commissioner, Department of Community Affairs*, June 1, 1980-date. Administrator, State Crime Commission, 1970-May 1980. Graduated U. of Ga., AB, 1964. Democrat. Methodist. Ga. National Guard, 1964-70.

Born June 19, 1941 in Greene Co., Ga. Wife, former Phyllis Ann Kizer; 1 son.

STEPHEN C. RIECK, *Deputy Commissioner*

HOWARD K. PERDUE, *Director, Finance and Administrative*

R. CRAIG GOEBEL, *Director, Intergovernmental Assistance*

KENNETH R. COOK, *Director, Technical Assistance*

ALTON MOULTRIE, *Director, Community and Economic Development*

DEPARTMENT OF DEFENSE

The Department of Defense was created by the Act of February 2, 1955 (Ga. L. 1955, p. 10). It consists of a Military Division and a Civil Defense Division. The Adjutant General is the executive head of the Military Division and is the Director of Civil Defense. The tenure of office of the Adjutant General is at the pleasure of the Governor.

Since the Constitution of 1777 (Art. XXXIII) the Governor has been Commander-in-Chief over all the militia and other military and naval forces of the State; the first enactment creating and regulating the militia was the Act of November 15, 1778. The only change throughout the years has been the evolution of the organized militia to the present National Guard. The title of The Adjutant General of the militia was created by the Act of December 24, 1792 and it has continued throughout all changes in the military and militia laws to the present. The latest law relating to the military establishments is the Act of February 2, 1955 (Ga. L. 1955, p. 10) which places under the Military Division of the Department of Defense the National Guard, the State Guard, the Naval Militia and the unorganized militia, of which only the National Guard is presently active. The executive head of the Department and the Military Division, subordinate only to the Commander-in-Chief, is The Adjutant General, who holds during his term of office the grade of Major General in the National Guard (Sec. 86-204 of the 1933 Ga. Code Ann.).

The Adjutant General is Chief of Staff to the Governor and is subordinate only to the Governor in matters pertaining to the Department of Defense and the Military and Naval affairs of the State. Upon appointment the Adjutant General must be between the age of 30 and 65 years, must have attained at least field grade or equivalent in the National Guard of the State or in the Armed Forces of the United States or a Reserve Component thereof and must have served not less than five years in one or more services.

The Governor shall appoint an Assistant Adjutant General for Army and an Assistant Adjutant General for Air, to assist The Adjutant General in the discharge and performance of his duties. Each shall, upon appointment, be a federally recognized officer with the rank of Lieutenant Colonel or higher, with not less than five years of continuous service in the Army or Air National Guard of Georgia. An officer who has retired or resigned from the National Guard shall be eligible for appointment as Assistant Adjutant General for Army or Air, as appropriate, provided that said officer shall have served not less than five years in a federally recognized status in the active Army or Air National Guard, as appropriate, and attained the rank of Lieutenant Colonel or higher, and provided further the appointment of said officer shall be within five years of the date of his retirement or resignation and prior to his attaining age 60. Each of the said Assistant Adjutants General shall have the rank of Brigadier General. Assistant Adjutants General shall hold no other State office and they shall serve at the pleasure of the Governor.

The Civil Defense Division was created by the Civil Defense Act of 1951. The mission of Civil Defense as defined in the Civil Defense Act of 1951, as amended, means the preparation for the carrying out of all emergency functions, other than functions for which military forces are primarily responsible to prevent, minimize, and repair injury and damage resulting

from emergencies, energy emergencies, or disasters, or the imminent threat thereof, of man-made or natural origin, caused by enemy attack, sabotage, civil disturbance, fire, flood, earthquake, wind, storm, wave action, oil spill, or other water contamination requiring emergency action to avert danger or damage, epidemic, air contamination, blight, drought, infestation, explosion, riot, or other hostile action, or other causes. These functions include, without limitation, fire fighting services, police services, medical and health services, rescue, engineering, warning services, communications, defense from radiological, chemical and other special weapons, evacuation of persons from stricken areas, emergency welfare services, emergency transportation, plant protection, temporary restoration of public utility services, and other functions related to civilian protection, together with all other activities necessary or incidental to the preparation for and carrying out of the foregoing functions. The Governor shall appoint a Deputy Directory of Civil Defense to assist the Director in the Discharge and performance of his duties. He shall hold office during the pleasure of the Governor and shall hold no other State office.

An internal reorganization of the Department of Defense establishing a separate division designated the Administrative Services Division, was made effective 1 October 1974 by The Adjutant General/Civil Defense Director. The Administrative Services Division was established to assure the proper placement of responsibility and accountability for the administrative staff functions of the Department, and to consolidate vital staff services for more effective and efficient administration. A classified position designated the Director of Administrative Services (DoD) was established concurrent with the organization of this separate division.

The Administrative Services Division is charged by The Adjutant General/Civil Defense Director to provide support services in the areas of accounting, budgeting, auditing, inventory management, finance, personnel, management analysis, Federal funding programs and procedures, and planning, operation, and control of the broad, complex activities of the Department.



BILLY MADDOX JONES. Atlanta. *The Adjutant General and Director, Civil Defense, Dept. of Defense, 1975-date.* Graduated U. of Ga., JD, 1947-50; Ga. State U., BBA, 1960; Industrial College of Armed Forces, 1971. Democrat. Phi Alpha Delta, Mason, American Legion, VFW. US Air Force, 1943-63; Ga. Air National Guard, 1963-date.

Born Jan. 3, 1925 in Worth Co., Ga. Wife former Susan Bateman, 3 children.

Brig. Gen. JOHN W. GILLETTE, *Assistant Adjutant General for Army*

Brig. Gen. JOSEPH M. CHESHIRE, *Assistant Adjutant General for Air*

BILLY J. CLACK, *Deputy Director of Civil Defense*

BARRY A. SMITH, *Director of Administrative Services*

EMPLOYEES' RETIREMENT SYSTEM

The Employees' Retirement System was created by the Act of February 3, 1949 (Ga. L. 1949, p. 138) which Act has been amended at each subsequent session of the General Assembly. As stated in the Act, the Employees' Retirement System was "established and placed under a board of Trustees, for the purpose of providing retirement allowances and other benefits for employees of the State of Georgia and political subdivisions thereof" (Chap. 40-25, 1933 Code.).

The System is named as the State Agency to administer the Social Security Program extending to employees of the State and its political subdivisions the basic protection accorded by the Old Age and Survivors Insurance System embodied in the Federal Social Security Act (Ga. L. 1953, Nov.-Dec. Sess., p. 294).

The System also administers the program of Group Term Life Insurance to its members through a contract with State Employees Assurance Department (Ga. Laws 1953, Jan.-Feb. Sess., p. 323).

Ga. L. 1967, p. 259; Ga. L. 1971, p. 107-11; Ga. L. 1980, p. 611, designate the Board of Trustees of the Employees' Retirement System as the Board of Trustees of the Legislative Retirement System. The Board also serves as the Board of Trustees for the Trial Judges and Solicitors Retirement Fund, as well as Board of Trustees of the Public School Employees' Retirement System (Ga. L. 1968, p. 259).

The Board of Trustees has authority to employ an Executive Secretary, an actuary, a medical board and all other necessary personnel. The Attorney General acts as its legal advisor.

BOARD OF TRUSTEES

Name	Address
Langdon C. Sheffield	Americus
W.E. Strickland	Atlanta
William B. Stark	Atlanta
Joe Edwards, PhD	Gainesville

EX-OFFICIO MEMBERS

William M. Nixon, Jr., State Auditor
 Johnnie L. Caldwell, Comptroller General
 Charles E. Storm, Commissioner, State Merit System of Personnel Administration

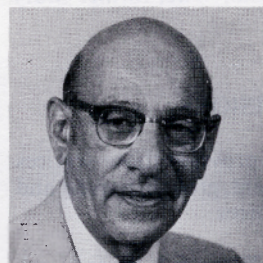

ABRAHAM DOMAIN, Atlanta. *Director, Employees' Retirement System, 1972-date.* Deputy Dir. *ibid.*, 1970-72. Ga. State Social Security Administrator, 1952-70. Dept. of Labor, 1946-49. Attended Ga. State College. Democrat. Eastern Orthodox. Mason. US Army-WW II, 1943-44.

Born March 3, 1924, in Fulton Co., Ga., Wife, former Catherine Loretta Corey; 2 children.

THERON LANGLEY, *Deputy Director*

STATE FORESTRY COMMISSION

The Forestry Commission was created by the Act of February 25, 1949 (Ga. L. 1949, p. 1079) which specified that the Commission, by and with the advice of the Governor, should appoint a Director as its executive secretary and administrative officer. The powers and duties of the Forestry Commission are largely the same as those set up for the former Division of Forestry by the Act of March 5, 1937 (Ga. L. 1937, p. 264). The Commission is required to promote and aid forest farming and nursery work, planting, management and protection of forests, and marketing of farm products. It is charged with the duty of administering and enforcing the "Forest Fire Protection" Act of February 23, 1949 (Chap. 43-2 of the 1933 Code). In the furtherance of its work it is authorized to receive and expend all Federal and State appropriations and allotments made for those purposes.

The Commission is composed of five non-salaried members, three being owners of forest land and two being connected with the lumber industry, all appointed by the Governor and confirmed by the Senate.

The creating Act provided that the Director have all of the powers of the Commission when the latter is not in session, and administer its policies as well as make the rules and regulations to enforce the same. He has authority to appoint assistants, foresters and other necessary personnel, subject to the approval of the Commission.

COMMISSION MEMBERS

Name	Address
Jim L. Gillis, Jr., Chairman	Soperton
Thomas Felton Denney	Carrollton
Eley C. Frazer, III	Albany
Robert Simpson	Lakeland
Patricia B. Robinson	Atlanta



A. RAY SHIRLEY, Macon. *Director and Executive Secretary, Georgia Forestry Commission.* 1960-date. Director, Georgia Forestry Department, April 1947-June 1949. Forester and Naval Stores Specialist. Graduated U. of Ga., BS, 1936. Baptist. Rotarian, Grid-iron, Alpha Zeta. US Army-WW II, 1942-45.

Born Feb. 28, 1913 in Hart Co., Ga., Wife, former Mary Virginia McKey; 2 children.

COMMISSION DIVISIONS

FIELD SERVICES - The Division provides those services necessary to encourage the establishment, growth, harvest and perpetuation of the state's forest resources.

REGION I - George Collier, Chief Forester I, Macon

REGION II - David Westmoreland, Chief Forester I, Macon

DIXON MEMORIAL STATE FOREST - Waycross

The Division manages about 35,000 acres of forest land in order to demonstrate the best methods of growing a continuous crop of forest products.

Zack Seymour - Forester Specialist

WILLIAM C. HARPER, Assistant to the Director
JAMES C. TURNER, JR., Chief of Forest Protection
DRUID N. PRESTON, Chief, Forest Management
AL SMITH, Chief, Forest Administration
FRANK CRAVEN, Chief of Forest Education
JAMES C. WYNENS, Chief of Reforestation
JULIAN D. REEVES, Personnel Officer
JOHN MIXON, Chief, Forest Research

GEORGIA BUREAU OF INVESTIGATION

The Georgia Bureau of Investigation was first created as a part of the Department of Public Safety, Ga. Laws 1937, p. 322. Ga. Laws 1974, p. 109, Code Chapter 92A-301 et seq, recreated the Georgia Bureau of Investigation as a separated department and agency of state government. The Bureau includes the Investigative Division, the Georgia Crime Information Center and the State Crime Laboratory.

The Bureau is governed by the Board of Public Safety which is composed of nine members who are: Ex-officio, the Governor (Chairman), the Attorney General and the Commissioner of the Department of Offender Rehabilitation; one member of the Georgia Sheriffs' Association; one member of the Georgia Association of Chiefs of Police; one member of the District Attorneys' Association; and three members at large. The Director, who is the chief administrative officer is both appointed and removed by the Board of Public Safety with the approval of the Governor.



E. PHILIP PETERS, Conyers. *Director, GA Bureau of Investigation.* Jan. 1, 1981-date. Graduated GA State U., BS, 1971; MS. 1974. Independent. Christian. Mason. GA National Guard, 1965-71.

Born June 21, 1944 in DeKalb Co., Ga. Wife, former Judy Arlene Childs; 3 children.

INVESTIGATIVE DIVISION

J.R. Hamrick, Director, Dec. 1, 1982-date.
 (Walter E. Boles, Director, Nov. 1, 1981-Nov. 15, 1982, deceased).

Provides special criminal investigative support services to local law enforcement agencies throughout the state of Georgia. With thirteen regional offices located strategically throughout the state and special statewide squads headquartered in Atlanta, the Investigative Division responds to requests from sheriffs, municipal law enforcement agencies and judicial officials.

Among the special support services provided are: polygraph examiner services, identi-kit operator services, criminal intelligence services, crime prevention staff services, liaison with law enforcement agencies outside the state, police training and coordination of criminal investigations of particular interest to local law enforcement agencies when those investigations transcend county lines.

GEORGIA CRIME INFORMATION CENTER

Thomas J. McGreevy, Director, Nov. 1, 1981-date.

A statewide technical and information service to Georgia's criminal justice community. As the focal point for the Georgia Criminal Justice Information System, GCIC collects, stores and disseminates computerized information about crime and criminals. GCIC is the central state repository for fingerprint processing, computerized criminal history, uniform crime reports, and case disposition reports. In addition, GCIC provides the services of its Data Communications System to over 300 Georgia criminal justice agencies through computer terminals. This provides these agencies with the means to be linked to the National Crime Information Center (NCIC); to other states; to GCIC's files on stolen vehicles, articles, guns and wanted/missing persons; and to the state's Vehicle Registration Files.

GEORGIA CRIME LABORATORY

Larimore B. Howard, Director

J. Byron Dawson, Assistant Director

This is one of the largest and oldest Crime Labs in the United States. The Laboratory offers total scientific backup to the Criminal Justice System in all areas of forensic science through its facilities in Atlanta, Augusta, Columbus, Moultrie and Savannah. Major Crime Lab divisions include Criminalistics, Drug Identification, Handwriting, Latent Prints, Pathology, Photography, Serology and Toxicology.

DEPARTMENT OF HUMAN RESOURCES

The Georgia Department of Human Resources is the agency of state government which has primary responsibility for the delivery of health and social services. It is estimated that the Department serves more than one million people through its various direct service and financial assistance programs. When the various public health and disease prevention programs are considered, Georgia's five and one-half million citizens benefit from the services of the department.

The various programs which are administered by the department are organized in five divisions. These include the divisions of Public Health, Mental Health and Mental Retardation, Rehabilitation Services, Family and Children's Services and Youth Services. An Office of Aging and an Office of Children and Youth exist to coordinate departmental planning and service delivery to these groups. With more than 28,000 state and county employees who work in 100 human services programs, in 1500 locations and in all 159 counties, the department is the largest and most complex of the departments which comprise Georgia's state government.

DHR was created by the Georgia General Assembly in an act entitled the Governmental Reorganization Act of 1972. The Act consolidated the Departments of Public Health and Public Welfare in addition to many other state human services programs in a single umbrella agency. The intent of this action was realized in July, 1972, when the Board of Human Resources directed the establishment of a policy for achieving an integrated services delivery system. Through this policy, Georgians have the opportunity to receive services which are efficiently and effectively administered in communities where they live.

DHR recognizes the complexity of the services it offers and the resulting need to provide opportunities for citizens to advise and participate in planning and service delivery. Among the

many citizen advisory councils which are established for these purposes are those which relate to aging services, developmental disabilities, family planning, maternal and infant health, child care and development, and mental health and mental retardation. The department routinely conducts annual budget hearings and community meetings for the additional expression of citizens' needs and concerns. Hundreds of citizens volunteer their time in various service activities across the state. More than 4000 citizens took advantage of the opportunity to express their concerns to department staff in fifteen community forums across the state in the fall of 1982.

DHR is responsible for maintaining high standards of quality in the services which it delivers directly and also for supporting the efforts of private health and social services agencies to develop and sustain the quality of their efforts. DHR's numerous and diverse licensing and regulatory responsibilities relate to child caring centers and institutions, hospitals, nursing homes, home health agencies, ambulatory surgical centers, eye banks, renal dialysis clinics, rural health clinics, rehabilitation centers, laboratories and blood banks.

DHR's chief executive officer, the Commissioner of Human Resources, is appointed by and accountable to the State Board of Human Resources. This 15 member board is appointed by the Governor to provide general oversight of the agency's activities. This responsibility is carried out primarily through the establishment of policy, approval of agency goals and objectives, and other appropriate activities.

BOARD OF HUMAN RESOURCES

Name	Address
Boisfeuillet Jones, Chairman	Atlanta
Robert P. Repass, D.D.S., Vice-Chairman	Athens
Benjamin S. Anderson, M.D., Secretary	Cedartown
Lamar Akins	Barnesville
Pitts Carr	Atlanta
William B. Dunaway	Marietta
Clybon J. Edwards	Ft. Valley
L.J. Harrison	Toccoa
Larry Mathison	Waycross
Benjamin B. Okel, M.D.	Decatur
O. Grey Rawls, M.D.	Albany
Wells Riley, M.D.	Jonesboro
Robert A. Rowan	Enigma
John S. Thibadeau	Decatur
Emory Bohler, M.D.	Brooklet



JAMES G. LEDBETTER, Atlanta. *Commissioner, Department of Human Resources*, apptd. June 1, 1982-date. Director, Div. of Vocational Rehabilitation, *ibid.*, 1980-82; Deputy Director, *ibid.*, 1978-80; US Govt., Rehabilitation Services Rep., 1971-78. Graduated Baylor U., BA, 1963; Stephen F. Austin State U., MEd, 1966; U. of GA, PhD, 1980. Democrat. Presbyterian.

Born Nov. 4, 1941 in Smith Co., Texas. Wife, former Wanda Roark; 1 son.

JOSEPH N. EDWARDS, *Commissioner, Department of Human Resources*, March 19, 1980-May 31, 1982, resigned.

BOB R. WALLACE, Deputy Commissioner, July 1980-date

ANDY H. CARDEN, Director, Division of Administrative

Services, July 1982-date. Deputy Commissioner, December 1976-Dec. 31, 1979; March 19, 1980-June 30, 1982. Acting Commissioner, Jan. 1-March 19, 1980.

L. PATRICIA JOHNSON, PH.D., Director, Division of Family and Children Services

JOHN GATES, PH.D., Director, Division of Mental Health and Mental Retardation

JAMES W. ALLEY, M.D., Director, Division of Public Health

THOMAS R. GAINES, Director, Division of Rehabilitation Services

MARJORIE YOUNG, Director, Division of Youth Services

DEPARTMENT OF INDUSTRY AND TRADE

The Department of Industry and Trade is the State economic development agency responsible for the development of new and expanded industry; the promotion of international trade and the sale of Georgia products overseas; and the administration of Georgia's tourism advertising and development program. The department operates 10 Georgia Welcome Centers which promote Georgia's tourist attractions to travelers. In addition, the department also promotes Georgia as a location for film making and television productions.

The Department is administered by a Board of Industry and Trade which is the policy determining body and has such duties, powers, authority and jurisdiction as provided by law. The Board appoints the commissioner who serves as the executive officer and administrative head of the Department.

The Department of Industry and Trade is the successor to the former Department of Commerce. It was changed in 1972 to a bureau within the Department of Community Development, then back to a separate department in 1976.

GEORGIA BOARD OF INDUSTRY AND TRADE

Member	District
Frank L. Wooten, Jr.	District 1
A.W. Jones, Jr.	District 1
Guy Maddox	District 2
Mina Jo Powell	District 2
Maury A. Klumok	District 3
O. Larry Comer	District 3
Albert L. Luce, Jr.	District 3
Leo Benatar	District 4
Ann A. Crichton	District 4
Ellen B. Coody	District 4
Sam Ayoub	District 5
Herman J. Russell	District 5
Roger J. Schoerner	District 6
C.A. Knowles	District 6
Alfred S. Gussin	District 7
F.H. Boney	District 7
Buckner G. Melton	District 8
Rever A. Morris	District 8
Harold L. Smith	District 9
Don W. Sands	District 9
William B. Kuhlke, Jr.	District 10
Harold F. Morgan	District 10



W. MILTON FOLDS, Atlanta. Commissioner, Department of Industry and Trade, 1976-date. Executive Director, South Carolina State Development Bd., Jan., 1974-Dec. 31, 1975. Graduated Florida State U., BS, 1953; MS, 1955. Methodist.

Born Jan. 22, 1928 in Polk Co., Fla. Wife, former Roberta Alford; 2 children.

James O. Bohanan, Deputy Commissioner, Administration
 Ronald D. Robinson, Deputy Commissioner, Economic Development
 Sanford L. Jordan, Assistant Commissioner, Economic Development
 Edwin D. Spivia, Deputy Commissioner, Tourist/Communications
 William C. Hawthorne, Director, Finance and Administration
 James A. Steed, Director, Industry Division
 John D. Welsh, Director, International Division
 George D. Rogers, Director, Research Division
 F. Douglas Weaver, Director, Tourist Division

DEPARTMENT OF MEDICAL ASSISTANCE

The Department of Medical Assistance was known as the Bureau of Medical Assistance within the Department of Human Resources until it was made a separate Department by the Georgia Medical Assistance Act of 1977-Executive Reorganization Act of 1972 Amended, Ga. Laws 1977, p. 384, et. seq. The Department is authorized to adopt and administer a State Plan for Medical Assistance in accordance with Title XIX of the Federal Social Security Act of 1973, as amended (Act of July 30, 1965, Pub. Law 89-97, 79 Stat. 343, as amended), provided such State Plan is administered within the appropriations made available to the Department. The Department is authorized to establish the amount, duration, scope, and terms and conditions of eligibility for and receipt of such medical assistance as it may elect to authorize pursuant to this Act.

The Act created a Board of Medical Assistance which is empowered to establish the general policy to be followed by the Department.

The Act created the position of Commissioner of Medical Assistance. The Commissioner is appointed by and serves at the pleasure of the Governor.

BOARD OF MEDICAL ASSISTANCE

Name	Address
Robert C. McMahan, Chairman	Decatur
Ronald Tigner, Secretary	Atlanta
Vivian P. Hartman	Milledgeville
Clem T. Hosea	Toccoa
W. Roland Watkins	Atlanta



CHARLES K. PIERCE, Atlanta, *Commissioner, Department of Medical Assistance*, July 3, 1979-date. Graduated Clark College, 1964. Democrat. Mason. Methodist. US Army.

Born Nov. 11, 1941 in St. Petersburg, Fla. Wife, former Mary Nell Lewis; 1 daughter.

Commissioner's Office

The Commissioner of Medical Assistance, subject to the general policy established by the Board, supervises, directs, accounts for, organizes, plans, administers and executes the functions vested in the Department. All legal responsibility for the Title XIX Program falls on this office, as well as administrative support to the Board. Of the functions under the direct supervision of the Commissioner's Office are: (a) Investigation and Compliance Unit that investigates fraud and abuse as related to the Medical Assistance Program, along with being responsible for internal security; (b) Quality Control Unit which monitors the administration of the Program by reviewing the eligibility status of sample cases, reviewing paid claims, and third party recovery efforts; (c) Benefits Recovery Unit that maximizes the use of program funds through cost containment measures and post-payment review.

Program Operations

The functions of this Section are: (a) to prepare and adjudicate claims for payment in an efficient and timely manner; (b) to maintain the provider, recipient and reference subsystem of the Medical Management Information System (MMIS) which are essential to processing and payment of claims (Payment must be made within complex Federal and State regulations, as well as Program policies.); (c) to maintain a close relation with the Department of Administrative Services which provides data processing services necessary for data entry, production control/scheduling, programming, etc.; (d) to expedite the payment/rejection of claims which are placed in "suspense" due to program edits which ensure proper payment; (e) to identify system and programming problems which cause backlogs or erroneous payments and to recommend solutions to these problems; (f) enrollment and recipient policy; and (g) provider claims inquiry.

Program Administration

This Section is responsible for all the financial and support functions to the Program Operations and Program Management Sections. Services include overall section direction, budgeting, financial analysis, and cost-related reimbursement policy development; planning, evaluation and research; staff development and training; computer support; and Surveillance and Utilization Review.

Program Management

The functions of this Section are: (a) the formulation of the policies that govern the reimbursement for services rendered by Medicaid providers; (b) policy development; (c) policy planning; (d) interpretation of Federal regulations; (e) determination of the scope of services; and (f) coordination with provider associations and professional organizations for each of the fourteen (14) program areas within the Medical Assistance Program.

MERIT SYSTEM OF PERSONNEL ADMINISTRATION

PERSONNEL BOARD

STATE MERIT SYSTEM OF

PERSONNEL ADMINISTRATION

The Act of February 4, 1943 (Ga. L. 1943, p. 171) established the State Merit System of Personnel Administration under a three member Merit System Council appointed by the Governor for five year terms. The Merit System Council was responsible for the administration of the Merit System law covering employees in the State and County Departments of Welfare, the State and local departments of Health and The State Employment Security Agency of the State Department of Labor. The Merit System Council adopted a classification and pay plan and established rules and regulations covering all phases of personnel administration, including the appointment of a Director and other necessary personnel.

The 1945 Constitution (Art. XIV, Sec. 1, Par. 1) established a State Personnel Board to administer the Merit System of Personnel Administration under which State personnel shall be selected on a basis of merit, fitness and efficiency according to law. The Personnel Board is composed of three members appointed by the Governor with the advice of the Senate for seven-year terms.

Although it might appear that the Council and the Board are both functioning, the Attorney General furnished the Governor with an opinion on October 24, 1945 to the effect that (1) the Merit System Council had been supplanted by the state Personnel Board; (2) the latter had the powers and duties originally vested in the former; (3) the latter was authorized and empowered to administer the Merit System; (4) the official transfer of powers and duties could be accomplished by executive order. Upon such an executive order being issued, the State Personnel Board, in November, 1945, adopted all rules and regulations and ratified all appointments and other official Acts of the former Merit System Council.

Act 12 (Ga. Laws 1971, pp. 45-55) completely revised and consolidated the laws relating to the State Personnel Board and the State Merit System. The Reorganization Act (Ga. Laws 1972, p. 1015) reduced the number of departments to 25. Act 81 (Ga. Laws 1975, pp. 79-94) completely revised and consolidated the laws relating to the State Personnel Board and State Merit System. The Board was increased from 3 to 5 members by the Constitution of 1976 (Art. IV, Sec. VI, Par. 1). The system has grown from a coverage in 1943 of 1,609 employees in three agencies to a coverage of approximately 49,000 employees in 31 agencies.

The Board, through the Commissioner of Personnel Administration and adoption of Merit System Rules and Regulations, governs all phases of personnel administration including such things as recruitment, appointments, promotions, transfers, demotions, separations, job classification, salary and wage administration, leave of absence, training, prohibition of political activity, employee appeals, affirmative action, job counseling, coordinates programs available under the Intergovernmental Personnel Act of 1970 and establishes a career development and manpower planning program. The Board, through the Commissioner of Personnel Administration, also administers an employees health insurance program covering essentially all state officials and employees, members of the General Assembly, employees of the County Boards of Health and County Departments of Family and Children Services, and public

school teachers.

MEMBERS

Name	Address
Leonard Morris	Tifton
Isabel Webster	Atlanta
Susan A. Cahoon	Atlanta
Patricia Blackmon	Atlanta
Bill Bohn	Atlanta

Reese Theus, Chief Hearing Officer, State Personnel Board.



CHARLES E. STORM, *Commissioner, State Merit System of Personnel Administration*, Jan. 17, 1977-date. Acting Commissioner, *ibid.*, December 1, 1975-January 16, 1977. Deputy Commissioner, *ibid.*, Jan. 1-Dec. 1, 1975. State Employees Relations Rep., *ibid.*, Aug. 14, 1972-Jan. 1, 1975. Graduated Ga. State U., BBA, 1952; MBA, 1962. Church of God, USAF, 1953-57.

Born Dec. 31, 1928 in Fulton Co., Ga. Wife, former Barbara Jane Gann; 3 children.

FRANKLIN THOMAS, *Deputy Commissioner*

MS. BOBBIE JEAN BENNETT, *Assistant Deputy Commissioner*

ADMINISTRATIVE & STAFF SERVICES, Bobbie Jean Bennett, Director. Division provides internal support in the areas of budgeting, personnel, accounting, purchasing, and mail services and provides planning and coordination of computer systems. Administers the State Deferred Compensation Plan.

APPLICANT SERVICES, James D. Hughes, Director. Division administers programs related to Recruitment, Examination Validation and Construction, Examination Administration and Certification.

CLASSIFICATION & COMPENSATION, Jerry W. Saylor, Director. Division administers programs related to classification of positions and salary information.

PROGRAM EVALUATION & AUDIT, Carson E. Melvin, Director. Division administers programs related to Program Evaluation, Records, Payroll Certification.

STATE HEALTH BENEFIT PLAN, Walter O. Withers, Director. Division administers group health insurance program for state, local Health, County Family and Children Services employees, and public school teachers and their dependents.

TRAINING & ORGANIZATION DEVELOPMENT, L. Douglas Wilson, Director. Division administers Management Development Programs, Employee Training Programs and Employee Management Relations Program including Employee/Management Counselling, Technical Assistance, Faithful Service Awards, Employee Suggestions and Public Information.

DEPARTMENT OF NATURAL RESOURCES

The Department of Natural Resources was created by the Executive Reorganization Act of 1972 (Ga. L. 1972, p. 1015-1075). The Act consolidated 33 separate agencies into one department with four major divisions. The divisions exercise stewardship over the State's natural resources, with their major functions, briefly stated, being to protect and guide the development of the State's natural, historic and recreational resources.

The Board of Natural Resources is charged with all the policy-making functions which were previously granted by law to those agencies whose functions were transferred to the Department of Natural Resources.

The Commissioner of the Department of Natural Resources is appointed and removed by the Board of Natural Resources, subject to the approval of the Governor. The Commissioner administers the many and varied activities of the Department and carries out Departmental policies established by the Board of Natural Resources.

The Environmental Protection Division is a regulatory agency responsible for maintaining and improving environmental quality as it pertains to air, land and water quality standards. The Game and Fish Division is charged with maintenance and protection of the State's wildlife resources through the application of sound wildlife management principles. The Parks, Recreation and Historic Sites Division of the Department preserves and protects natural areas of unique or exceptional scenic value, protects and maintains historic sites of Statewide significance and operates state parks to provide recreational use.

The Coastal Resources Division is responsible for managing the state's renewable and non-renewable resources on the seacoast, such as marine and estuarine fisheries and shore, beach, and tidal wetlands protection.

Internal Administration of the department is the direct responsibility of the Deputy Commissioner for Administration. Support is provided for the line divisions by this office in the areas of accounting, audits, general services and personnel. Included is the development, through coordination, of the department's budget package. The Office of Public Information, including the motion picture film unit which distributes information about the department's programs, plans and activities is also the responsibility of the Deputy Commissioner.

The Directors of the Divisions and Offices are appointed and removed by the Commissioner of the Department. The only exception is the Director of the Environmental Protection Division, who is appointed and removed by the Board, with the approval of the Governor. The Directors are immediately responsible to the Commissioner for the activities and functions of their Divisions.

BOARD MEMBERS

Name	District	Address
Dolan E. Brown, Jr.	1	Twin City
J. Leonard Eubanks	2	Pelham
Alton P. Draughon	3	Vienna
Linda S. Billingsley	4	Atlanta
Robert B. Ormsby	5	Atlanta
Felker W. Ward, Jr.	6	Atlanta

C.W. Jackson	7	Cartersville
J. Wimbric Walker	8	McRae
Donald J. Carter	9	Gainesville
Ernest P. Boland	10	Athens
James E. Barnett	At-Large	Atlanta
James H. Butler	At-Large	Smyrna
A. Leo Lanman, Jr.	At-Large	Roswell
Leonard E. Foote	At-Large	Canton



JOSEPH D. TANNER, Sharpsburg. *Commissioner, Department of Natural Resources*, April 17, 1972-date. Director, State Game and Fish Commission, Jan. 1971-April 1972. Graduated U. of Ga., Gen. Business Major.

Born Feb. 28, 1938 in Jenkins Co., Ga. Wife former Sandra Annette Cook; 2 children.

JAMES B. TALLEY, *Hearing Officer*

PETE McDUFFIE, *Deputy Commissioner for Administration*

LONICE BARRETT, *Executive Assistant*

HENRY D. STRUBLE, Director, Parks, Recreation and Historic Sites Division

J. LEONARD LEDBETTER, Director, Environmental Protection Division

LEON KIRKLAND, Director, Game and Fish Division

DR. ROBERT J. REIMOLD, Director, Coastal Resources Division

DEPARTMENT OF OFFENDER REHABILITATION

The Department of Offender Rehabilitation is responsible for securely housing the incarcerated male and female offender committed to the Board of Offender Rehabilitation and the provision of effective rehabilitation programs designed to prepare offenders for eventual release to free society. The department is also charged with providing supervision and rehabilitation services to state probationers and oversees the development and management of a network of diversion and transitional centers within the community for both male and female offenders.

The Board of Offender Rehabilitation is composed of nine members appointed by the Governor and approved by the Senate, who serve staggered terms of four years.

MEMBERS OF THE BOARD

The Rev. E.C. Tillman, Chairman	Brunswick
Edwin S. Varner, Jr., Vice-Chairman	Warner Robins
Lynthia Strong, Secretary	Augusta
Norman Cavender	Claxton
Bill Hutson	Warner Robins
Preston Rawlins, Jr.	McRae
Selina Stanford	Brunswick
Joe C. Underwood	Mount Vernon
Vacancy	



DAVID C. EVANS, Atlanta. *Commissioner, Department of Offender Rehabilitation*, Nov. 1976-date. Deputy Commissioner, Dept. of Human Resources, Jan-Nov. 1976. Deputy Commissioner, Gen. Services Admn., Bd. of Corrections/Offender Rehabilitation, 1972-76; Division Director, Personnel Admn., Ga. Bd. of Corrections, 1969-72. Budget Analyst, Ga. Budget Bureau, 1965-69. Graduated E. Tenn. State U., BS, 1965; Ga. State U., MBA, 1969. Presbyterian. Pi Kappa Phi. Air National Guard.

Born July 6, 1938 in Roane Co., Tenn. Wife, former Barbara Diane Barnes; 2 children.

OFFICE OF THE COMMISSIONER

The Commissioner of the Department of Offender Rehabilitation is the chief executive officer of the agency and is responsible for the overall coordination and management of the state correctional system. He also serves as the executive officer of the Georgia Correctional Industries Administration.

The executive secretary to the Board is responsible for coordination of all issues brought before the Board.

Diane Harper, Executive Secretary to the Board

EXECUTIVE OPERATIONS DIVISION

Bobby K. Whitworth, Deputy Commissioner

This office is responsible for the coordination of public affairs and media information, legislative services, medical services and courts services.

CORRECTIONAL FACILITIES OPERATION & ADMIN. DIVISION

Dr. Ronald L. Powell, Deputy Commissioner

This division is responsible for the direct operation of all state correctional institutions, transitional centers, and supervision of county correctional institutions to assure compliance with the rules and regulations of the Board of Offender Rehabilitation. The Division is also responsible for women's services, inmate correspondence and offender administration supervision. The Offender Administration Section is responsible for diagnostic coordination, youthful offender programming, offender control, classification and assignment, reception and release, interstate compacts, records, computations and probation/parole data collection.

GENERAL SERVICES AND SUPPORT

H. Winfred Ladd, Deputy Commissioner

This division is responsible for office services, personnel administration and affirmative action, procurement and property control, training, grants administration, planning and budget.

PROBATION SERVICES

Dr. Richard E. Longfellow, Deputy Commissioner

This division is responsible for probation services to the courts, statewide delivery of probation diagnostic services and the supervision and operation of residential probation diversion centers.

INTERNAL AFFAIRS AND ASSESSMENT DIVISION
William E. Baughman, Deputy Commissioner

This division is responsible for ensuring the integrity of the department's administration management, operations, fiscal and program components. Each of the sections — Internal Investigations, Fiscal Audits, Inspections, Research and Evaluation and Operations — has the responsibility to identify problematic or deficient administrative or operational areas.

TECHNICAL SERVICES DIVISION
Walter Zant, Deputy Commissioner

The Technical Services Division includes the following sections — Facilities Development and Engineering, Food and Farm Services, Programs and Correctional Industries supervision. The Programs section includes chaplaincy, counseling, education and recreation.

STATE BOARD OF PARDONS AND PAROLES

The State Board of Pardons and Paroles is composed of five members appointed by the Governor for seven-year terms subject to confirmation by the State Senate. Each year the Board elects one of its members to serve as Chairman.

The Board was established in 1943 with its authority founded in the Georgia Constitution. Its existence ensures that the executive branch of government, in addition to the legislative and judicial, has a discretionary role in criminal justice. Thus in Georgia's justice system the Board provides a vital part of the checks and balances deemed so important by the framers of the State Constitution and reflecting the genius of the Constitution of the United States.

The Board has Constitutional authority to grant paroles, pardons, and reprieves, to commute and remit sentences, and to remove disabilities imposed by law. It has authority and staff to investigate cases and to supervise persons granted conditional clemency.



W. MOBLEY HOWELL, Blakely, *Chairman, State Board of Pardons & Paroles*, July 1, 1981-date. *Mbr., ibid.*, Nov. 14, 1977-date. Senator, 1957-58. *Mbr.*, House of Rep., 1965-Nov. 14, 1977, res. Previous business association: Gen. Insurance Agent. Exec. Dir., Blakely-Early Co. C. of C. Attended S. Ga. College. Democrat. Methodist. Mason. US Navy-WW II, 1940-46.

Born Aug. 18, 1920 in Early Co., Ga. Wife, former Joanne Turner; 2 children.



MAMIE (BYNES) REESE, Albany, *Mbr., State Bd. of Pardons & Paroles*, May 11, 1973-date. Chairperson, *ibid.*, July 1976-Oct. 1977. Educator. Graduated Spelman College, BS, 1933; Drake U., MS, 1948. Democrat. Methodist. Sigma Rho Sigma, Delta Sigma Theta. C. of C.

Born Sept. 3, 1911 in Glascock Co., Ga.

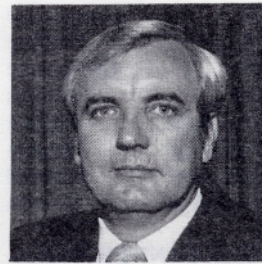

JAMES T. MORRIS, SR., Athens. *Mbr., State Board of Pardons & Paroles*, apptd. Feb. 16, 1974-date. Chairman, *ibid.*, Oct. 1, 1977-July 1, 1981. Executive Officer, May 15, 1973-Feb. 15, 1974. Regional Dir., Dept. of Offender Rehabilitation, June 1, 1972-May 15, 1973. Probation Officer, State Bd. of Probation, July 1967-June 1972. Graduated U. of Ga., BBA, 1969; MEd, 1972. Democrat. Baptist.

Born Nov. 16, 1939 in Clarke Co., Ga. Wife, former Gayle Elizabeth Davis; 3 children.



FLOYD E. BUSBEE, Macon. *Mbr., State Bd. of Pardons and Paroles*, July 17, 1975-date. Previous business association: Partner, Industrial Vending & Real Estate Broker. Graduate Ga. Tech., BS, 1939. Democrat. Methodist. Moose, Exchange Club.

Born in Bibb Co., Ga. Wife, former Mary Ellen Moore; 3 children.



MICHAEL H. WING, Marietta. *Mbr., State Board of Pardons & Paroles*, Feb. 1, 1982-date. Dir., Parole Field Operations, 1976-82; Parole Hearing Officer, 1974-76; Chief Probation-Parole Officer, Atlanta Circuit, 1972-74; Parole Officer, 1970-72. Graduated Oglethorpe U., BA, 1966; Ga. State U., MEd, 1974. Democrat. Presbyterian. Kiwanian. US Army, 1966-70.

Born Sept. 2, 1944 in DeKalb Co., Ga. Wife, former Chong Suk Hong; 2 children.

JACQUES O. PARTAIN, JR., Atlanta. *Mbr., State Board of Pardons & Paroles*, Feb. 17, 1967-Feb. 1, 1982, resigned.

GEORGIA PORTS AUTHORITY

The Georgia Ports Authority was created as a public corporation, with perpetual existence, by the act of March 9, 1945 (Ga. L. 1945, p. 464) as amended by the Act of Feb. 1, 1955 (Ga. L. 1955, p. 120; Chap. 98-2 of the 1933 Code.) It is an instrumentality of the State, but without power to bind the State for any debt or obligation which it may incur. The primary purposes for which the Georgia Ports Authority was created are the development and expansion of shipping and commerce through the harbors and seaports of the State. Thus, it has power to acquire, build and operate wharves, docks, warehouses, ships, elevators and all other types of plants needed to round out its program; and it may sell or rent any of such projects when it is advantageous to do so. To finance any or all of its projects, it can raise its capital subject to the approval of the Georgia State Financing & Investment Commission, and, in general, function just as does any private corporation.

The Georgia Ports Authority operates deepwater facilities at the Ports of Savannah and Brunswick and inland barge terminals at Augusta, Bainbridge and Columbus, with solicitation

offices in Atlanta; New York; Chicago; Geneva, Switzerland; Tokyo, Japan and Athens, Greece.

The Authority consists of seven non-salary members, all appointed by the Governor for four-year terms, which are staggered. The members perform the functions of officers of a private corporation, and any 5 can constitute a quorum for doing business. They elect their own chairman and they employ and regulate the salaries and pay of all employees.

MEMBERS

Name	Address
Winston B. Brock, Chairman	Bainbridge
Robert D. Miles, V-Chairman	Brunswick
L.P. Greer, Jr., Sec.-Treas.	Toccoa
P.E. Clifton, Sr.	Savannah
Don A. Grantham	Augusta
H. Baxter Harcourt	Columbus
Jack P. Turner, Jr.	Dalton
George H. Chamlee, Atty.	Savannah



GEORGE J. NICHOLS, Savannah. *Executive Director, Ga. Ports Authority*, 1976-date. Graduated Ga. State U., BBA, 1952. Greek Orthodox. US Army, 1953-54.

Born March 28, 1930 in Chatham Co., Ga. Wife former Anna Marangos.

EXECUTIVE STAFF OF GEORGIA PORTS AUTHORITY

ROBERT W. GOETHE, Asst. Executive Director
Wesley Allen, Jr., Director, Engineering, Construction & Maintenance
Jim Bisson, Director/Public Affairs
B. Richard Field, Director/Trade Development
Charles D. Parkinson, Director/Finance
J.B. Rollison, Director/Operations
Charles E. Steed, Director/Administration
John J. Donohue, New York, Director/Port Development
Charles K. Baxter, Chicago, Western Regional Manager
John C. Devereaux, Atlanta, Southern Regional Manager
William T. Farmer, Jr., Geneva, European Director
Isao Togioka, Tokyo, Far Eastern Director
Basil G. Grekousis, Athens, Mediterranean, Middle East & Africa Director
Charles P.K. Leon, Hong Kong, Asian Director

DEPARTMENT OF PUBLIC SAFETY

The Department of Public Safety was created by the Act of March 19, 1937 (Ga. L. 1937, p. 322) but the Act has been amended several times since its passage. The Department includes the following Divisions: Fiscal, Driver Support, Personnel and Training, and Georgia State Patrol, the members of which are uniformed and designated by grades and ranks similar to the military.

The Department of Public Safety has primary responsibility for the patrol of all public roads and highways in Georgia to enforce the traffic laws of the state and to prevent, detect, and

investigate criminal acts performed on these highways or on state-owned property, including the arrest of those charged with committing such criminal acts. Additionally, the Department is empowered to enforce statutory laws of the state as to length, size, and weight of motor vehicles and trailers on public highways.

The Department is also responsible for administering the Motor Vehicle Safety Responsibility Law and the No-Fault Insurance Law, which requires that the operator of every motor vehicle involved in an accident within Georgia in which any person is killed or injured or in which property damage exceeds \$250 must report to the Department, which will then determine adequate security and financial responsibility unless evidence of automobile liability insurance is present.

The Department is responsible for formulating rules and regulations under which drivers' licenses shall be granted, suspended, revoked or canceled, under classes and guidelines set forth by statute. The Department additionally administers these rules and regulations, and is the issuing agency for drivers' licenses to operate vehicles on the public highways of Georgia.

All persons, firms and companies engaged in the sale of pistols, revolvers, or short barreled firearms must be licensed by the Department.

A 24-hour communication network is maintained by the Department providing communication to and from all law enforcement agencies within the state as well as a nationwide communication system to and from law enforcement agencies of each state.

The Board of Public Safety shall establish the general policy to be followed by the Department of Public Safety. The Governor, the Attorney General, and the Commissioner of Offender Rehabilitation serve as ex-officio members. Other members include representatives of the Georgia Sheriffs' Association, the Georgia Association of Chiefs of Police and the District Attorneys' Association of Georgia, plus three members from the state at large.

BOARD OF PUBLIC SAFETY

George Busbee, Governor, Chairman, ex officio
J. Lane Johnston, District Attorney, Vice-Chairman
Franklin Thornton, Sheriff of Walton County, Secretary
Michael J. Bowers, Attorney General, ex officio
David C. Evans, Commissioner, Department of Offender Rehabilitation, ex officio
H.P. Craft, Jr., Chief of Police, Marietta
Tommy O. Morgan, Chief, Rockdale County Fire Department
James Booker, Member-at-Large
Nick P. Chilivis, Member-at-Large
Mrs. Luck Gambrell, Member-at-Large



C. HUGH HARDISON, Cedartown. *Commissioner, Department of Public Safety*, Feb. 1, 1979-date. Commanding Officer, *ibid.*, 1972-Jan. 31, 1979. Uniform Div., Ga. State Patrol, 1955-72. Graduated N. Ga. College, 1953; attended Ga. Tech., 1954. Democrat. Baptist. Mason. Shriner. USMC, 1947-50.

Born Aug. 29, 1929, in Crawford County, Georgia. 1 daughter.

DEPARTMENT OF REVENUE

and

REVENUE COMMISSIONER

The Department of Revenue and the office of Revenue Commissioner, as its head, were created by the Act of Jan. 3, 1938 (Ga. L. 1937-38 Ex. Sess., p. 77, Chap. 92-84 of 1933 Code) but throughout the Act all provisions refer to the Commissioner rather than to the Department. The Department is the tax-collecting agency for the State and among the principal taxes collected are those on sales, motor fuel, income, alcoholic beverages, cigars, and cigarettes, property, motor vehicle licenses and estates. It is the Commissioner's duty to administer all tax laws and he is empowered to make all rules and regulations necessary to the enforcement of those laws, including inspections and investigations when he deems them to be in the interest of the State. He also has authority to employ all personnel necessary for the functioning of the Department. He is empowered and it is made his duty to enforce all laws and regulations pertaining to the control of alcoholic beverages within the State. In addition to other duties assigned to the Commissioner, it is specifically provided that he shall direct that appropriate legal action be taken to enforce the revenue laws of Georgia; shall request the Attorney general to command the services of county attorney or solicitor general or to supply legal assistance from the Department of Law; shall supervise all administration throughout the State, subject, however, to the sovereign rights of the counties to regulate their own affairs, shall make thorough study of taxation in Georgia and elsewhere with a view to improvement of administration and legislation affecting the people of Georgia; shall make an annual report to the Governor and a biennial report to each regular session of the General Assembly; shall publish such regulations, statistics and other reports as he may deem wise within the limitations of his appropriation; shall assist local tax officials in every feasible manner when so requested by such official; and shall, as responsible revenue official of the State, advise the governor on all matters relating to revenue.

The Revenue Commissioner is appointed by the Governor and serves at the pleasure of the Governor. The Act of February 21, 1951 provided that the Commissioner can appoint a Deputy Revenue Commissioner to whom he may delegate such duties and powers as he sees fit.

The Revenue Commissioner is an ex-officio member of the State Depository Board and is chairman and administrative officer of the State Tax Settlement and Compromise Board and of the State Board of Equalization. He also serves as an ex-officio member of the Board of Directors of the Metropolitan Atlanta Rapid Transit Authority.

STATE BOARD OF EQUALIZATION

The purpose of the board is to settle and compromise any tax assessment where the collection of the tax is questionable and the settlement or compromise is in the best interest of the State; to approve property tax assessments for taxpayers who return property to the State Revenue Commissioner, and to hear all appeals by those taxpayers from said assessments. Members include: Attorney General; State Revenue Commissioner; Chairman, House of Representatives Ways and Means Committee; Chairman, Senate Finance Committee; State Auditor.



WILLIAM E. STRICKLAND, Atlanta. *Commissioner, Dept. of Revenue*, Nov. 7, 1977-date. Tax Auditor, *ibid.*, 1947-77. Attended Ga. State College, U. of Ga., Atlanta Div.; Woodrow Wilson Law School, LL.B. Democrat, Baptist. USMC, 1945-46.

Born August 31, 1927 in Fulton Co., Ga. Wife, former Edith Jean Cooke; 3 children.

T. JERRY JACKSON, *Deputy Commissioner*, Jan. 16, 1979-date.

ORGANIZATION OF THE DEPARTMENT OF REVENUE

In addition to the offices of State Revenue Commissioner and Deputy Revenue Commissioner, the principal organizational unit of the Department of Revenue is the "division." The Department is currently organized into nine divisions with the following functions:

ADMINISTRATIVE, H. Randall Jones, Administrative Deputy Commissioner

Provides support services which include special investigations, accounting services, personnel and training, fiscal operations, research and planning, public information, internal audit and management review for the Department of Revenue.

CENTRAL AUDIT, Ben McLaughlin, Director

Utilizes a staff of professional tax specialists to audit tax accounts (Income, Sales, Motor Fuel and Alcohol). Audits are performed both within the state and throughout the nation.

FIELD SERVICES, John S. Smith, Director

Provides taxpayer information and assistance at nine regional office locations. Continuously examines taxpayer registrations, compliance with filing deadlines, and collects all delinquent accounts. The Field Services Division also includes the Alcohol and Tobacco Tax Unit, which enforces all laws and regulations pertaining to the manufacture, possession, transportation, and sale of alcoholic beverages within the State. The Unit is charged with licensing the sale of distilled spirits, malt beverages, wine, cigars, and cigarettes. The Unit has the responsibility for enforcing Motor Fuel Tax laws.

INCOME TAX, John Carter, Director

Administers the Income Tax laws imposed on net income of individuals, fiduciaries and corporations; administers the Corporation Occupation or License Tax. Maintains liaison with the Legislative Branch of State Government. Issues regulations pertaining to Income Tax and manages all taxpayer protests and hearings.

INTERNAL ADMINISTRATION, Robert L. Wilkes, Director

Provides supporting services to other Divisions of the Department. Included are centralized processing, cashiering,

and accounting activities, procurement and records management, mail handling, supplies, and other support functions.

MOTOR VEHICLE, Neal Dettmering, Director

Provides supporting services to other Divisions of the Department. Included are centralized processing, cashiering and accounting activities, procurement and records management, management analysis and coordination of Revenue computer and printing activities. Issues license tags and certificates of title and records liens and security information on all vehicles registered in the State of Georgia. Provides information on all vehicles for local and state enforcement agencies.

MOTOR FUEL TAX, Curtis Modling, Director

Administers all laws for Motor Fuel Tax, Motor Carrier Fuel Tax, and Highway Use Tax and maintains liaison with the Legislative Branch of State Government. The Division is charged with licensing Motor Fuel distributors and permitting motor carriers. Also, the Division issues regulations and manages all taxpayer protests and hearings pertaining to Motor Fuel laws.

PROPERTY TAX, C. Hart Pearson, Director

Administers all laws and regulations with respect to Property Tax. This Division is charged with the overall supervision of the Ad Valorem tax including the approval of all county tax digests, the assessment of all public utility property, the preparation of the assessment manual for motor vehicle property and the administration of county property revaluation programs. This Division also administers the Intangible Tax, and the Real Estate Transfer Tax. Also, this Division administers laws and regulations as set forth in the Unclaimed Property Act.

SALES AND USE TAX, Chandler Hewell, Director

Administers all laws for Sales and Use Tax, and maintains liaison with the Legislative Branch of State Government. Issues regulations pertaining to Sales and Use Tax and manages all taxpayer protests, exemptions and hearings. The Sales and Use Tax Division administers and collects the local option sales tax for participating counties and cities and the rapid transit sales tax for DeKalb and Fulton counties. The Division also separately accounts for the three percent sales and use tax on motor fuel purchases.

GEORGIA STUDENT FINANCE COMMISSION

The Georgia Student Finance Commission is the successor to the Georgia State Scholarship Commission that was created by an Act approved March 12, 1965 (Ga. Laws 1965, p. 210) and was designated a state department of government by the Reorganization Act of 1972. The name was changed by Ga. Laws 1980, p. 835.

The Commission and its two companion agencies, the Georgia Higher Education Assistance Corporation (created by an Act approved March 12, 1965, Ga. Laws 1965, p. 217) and the Georgia Student Finance Authority (Ga. Laws 1969, p. 683) administer programs of student financial assistance for Georgia residents who are pursuing education beyond the high school

level. The Commission coordinates the administration of six student aid programs:

1. Student Incentive Grants for residents of the state who demonstrate substantial financial need. Since 1977, all undergraduate classification students at colleges and vocational schools in Georgia are eligible to apply.
2. Direct loans to Georgia residents. Recipients of direct loans through the Georgia Student Finance Authority may repay the state in service if they complete an educational program in an occupational area designated by the Commission as critically short of manpower. Other recipients repay in cash at eight percent interest.
3. Tuition Equalization Grants for Georgia residents attending Georgia private colleges and universities. Residents of the state enrolled as full-time students at approved and accredited private colleges and universities in Georgia may be eligible to receive annual grants which require no repayment to the state.
4. Law Enforcement Personnel Dependents Scholarships. Dependents of killed or permanently disabled policemen, firemen, prison personnel and other law enforcement personnel may be eligible to receive non-repayable student aid through the Commission.
5. Guaranteed Student Loans from commercial lenders. The Georgia Higher Education Assistance Corporation guarantees loans made to Georgia students by banks, savings and loan associations and credit unions participating in the loan program.
6. North Georgia College ROTC Grants. Students enrolled at North Georgia College in the Army Reserve Officers Training Corps may be eligible to receive non-repayable student aid from the Georgia Student Finance Authority.

Efficient administration of the programs requires activity at several stages of the educational financial aid procedure. The Commission maintains statewide dissemination of information utilizing various media. The recruitment of individuals into critical career areas is emphasized. One functional division of the Commission facilitates the process of applying for aid through the department. Another division is charged with the control and disbursement of funds. The collection of payments on direct or defaulted loans is increasingly important; and, providing a base of support is the use of electronic data processing technology.

The Commission consists of fifteen members, one from each congressional district appointed by the Governor, two from the state-at-large appointed by the Governor, and three statutory members: the state budget officer, the superintendent of schools and the chancellor of the University System of Georgia. Appointed members of the Commission serve six-year terms. Members of the Commission also serve as directors of the boards of the Georgia Student Finance Authority and Georgia Higher Education Assistance Corporation.

The Executive Director serves at the pleasure of the Members of the Commission and is the administrator and executive officer of the entire department. The Executive Director is also Treasurer of the Commission and its companion agencies.

BOARD OF DIRECTORS

Name	District	Address
Mrs. Berta Adams	1	Savannah
(Vacant)	2	—
Dr. Waights G. Henry, Jr.	3	LaGrange
Mr. John F. Leak	4	Atlanta
Dr. Pearlie C. Dove	5	Atlanta
Ms. Genet Barron, Vice Chairwoman	6	Newnan
Mr. Elgin Carmichael	7	Rome
Mrs. Margaret Blich	8	Homerville
Mr. Billy Dilworth	9	Carnesville
Mrs. Anne Tamplin	10	Madison
Mr. John T. Hurley, Jr., Chm.	State at Large	Athens
Mr. L.R. Turpen	State at Large	Clarkesville
Dr. Charles McDaniel	State Supt. of Schools	Atlanta
Dr. Vernon Crawford	Chancellor, Univ. System of Ga.	Atlanta
Mr. Clark Stevens	Director, Ofc. of Planning & Budget	Atlanta



DONALD E. PAYTON, Atlanta. *Executive Director, Georgia Student Finance Commission, Ga. Higher Education Assistance Corporation & Ga. Student Finance Authority, Oct. 1, 1966-date. Asst. Attorney General, 1959-63. Attorney. Graduated U. of Texas, El Paso, BBA, 1956; Stanford U. Law School, JD, 1959. Delta Theta Phi, Alpha Chi, Delta Sigma Pi.*

Democrat. Episcopalian. US Army, 1946-53.

Born June 20, 1929 in Coweta Co., Ga. Wife, former Carol Joann Thomas; 2 children.

EUGENE W. OWEN, *Deputy Director*

GEORGIA STUDENT FINANCE COMMISSION

Ralph D. Roberts, *Division Director, Administrative Services*

Ronald Lauver, *Division Director, Computer Services*

Ms. W. Lee Sanford, *Public Information Officer*

GEORGIA STUDENT FINANCE AUTHORITY

Robert G. McCants, *Division Director, State Loans and Grants*

GEORGIA HIGHER EDUCATION ASSISTANCE CORPORATION

William H. Simmons, *Division Director, Guaranteed Student Loans*

DEPARTMENT OF TRANSPORTATION

The State Highway Department was originally created by Ga. L. 1916, p. 125. The present State Department of Transportation was created by Ga. L. 1972, p. 1015. The five Divisions in the Department are responsible for planning, and in many cases constructing air, water and rail transportation systems in a manner that assures their complementing each other. In addition, the Divisions have responsibility for cooperative

planning and/or implementation of public transportation systems for the State. The DOT has jurisdiction and control over the construction and maintenance of all roads and bridges on the State Highway System. Roads not on the State System may be improved by the DOT to the extent that funds are available, but the construction and maintenance of such roads are primarily the responsibility of the counties or cities in which they are located. The DOT also has jurisdiction and control over all State and Federal-aid funds appropriated for highway purposes except state funds rebated directly to counties from the state motor fuel tax. General funds are granted directly to cities through the DOT budget.

Commissioner of Department of Transportation

The Commissioner is the chief executive officer of the Department of Transportation. He has power and authority over the operations of the Department, with full authority to execute contracts and all other undertakings. The Commissioner has custody, control and supervision of the expenditures of all State Highway funds. He also has the power and responsibility for the employment of personnel.

Beginning in 1967 and in subsequent years, the Commissioner shall be elected by a majority vote of the members of the State Transportation Board present and voting, and shall serve for a term of four years and until his successor is elected by the Board and qualified (Ga. Code Ann. Sec. 95A 308).

The Commissioner also serves as a member of the Georgia Highway Authority (Sec. 95A-1203); a member of the State Tollway Authority (Sec. 95A-1240); a member of MARTA Board (Ga. L. 1976, p. 217).

State Board of Transportation

The Board, presided over by the Chairman, has the power and authority to formulate broad policy and the Commissioner has power and authority over the operations of the Department of Transportation. The Board shall meet in regular session one day in each month, and at such other special meetings as may be called by the Commissioner of the Department, or a majority of the members of the Board.

STATE BOARD OF TRANSPORTATION

Member	Congressional District	Address
J.O. Bacon	District 1	Pembroke
Hugh D. Broome	District 2	Donalsonville
Frank Morast, Jr.	District 3	Columbus
Bill Evans	District 4	Stone Mountain
Brad Hubbert	District 5	Atlanta
Young H. Longino	District 6	Fairburn
Thomas M. Mitchell	District 7	Dalton
James L. Conner	District 8	Hazlehurst
Doug Whitmire	District 9	Gainesville
Tom Carr	District 10	Sandersville



THOMAS D. MORELAND, Tucker. *Commissioner, Department of Transportation, April 15, 1975-date. Director, Div. of Highways, ibid., Jan. 1, 1973-April, 1975. State Highway Engineer, Jan. 1, 1968-Dec. 31, 1972. Civil Engineer. Graduated Ga. Tech., BCE, 1955; MCE, 1962. Baptist. US Army, 1955-57. Ga. National Guard, 1958-68. USAR, 1968-date.*

Born July 12, 1933 in Murray Co., Ga., Wife, former Jessie Evelyn Kilgore; 4 children.

OFFICIALS

Hal Rives, State Highway Engineer
 John Hassell, Executive Assistant
 Annie Hunt Burriss, Chief, Policy Planning Group
 Reginald L. Hunt, Personnel Administrator
 Jose' Nieves, Systems Development Administrator
 Dewey Wolford, Project Review Engineer
 David Burgess, Contracts & Tollway Supervisor
 James D. McGee, Director of Planning & Programming
 Robert C. Kirk, State Transportation Planning Engineer
 Drew A. Brown, State Transportation Programming Engineer
 Bob Bowling, Chief, Project Development Bureau
 Jack Williams, Chief, Planning Data Services Bureau
 Jim Stanley, Chief, Bureau of Public Transportation
 Luke Cousins, Chief, Bureau of Aeronautics
 Nancy Rosser, Chief, Office of State Aid
 Alton L. Dowd, Jr., Director of Preconstruction
 Floyd Hardy, State Road & Airport Design Engineer
 William D. McCoy, State Urban & Multi-Modal Design Engineer
 Wendell B. Lawing, State Bridge & Structural Design Engineer
 Robert L. Alston, State Location Engineer
 Rodney Tarrer, State Right-of-Way Engineer
 Alva R. Byrom, Director of Construction & State Construction Engineer
 W.T. Stapler, State Materials & Research Engineer
 Ronald S. Edmondson, State Transportation Office Engineer
 Allan Childers, Director of Operations
 Stanley Lord, State Maintenance Engineer
 Dewey Jones, State Utilities Engineer
 Archie C. Burnham, State Traffic & Safety Engineer
 Ken Copeland, Chief, Office of Permits & Enforcement
 H.E. Hudgins, Jr., Equipment Management Administrator
 Lewis Canup, District Engineer, Gainesville
 George J. Lyons, District Engineer, Tennille
 Bobby Melton, District Engineer, Thomaston
 Cecil Pearce, District Engineer, Tifton
 T.S. McKenzie, District Engineer, Jesup
 John W. Wade, Jr., District Engineer, Cartersville
 W. Juan Durrence, District Engineer, Chamblee
 Daniel O. Kelly, Secretary/Treasurer, Director of Administration
 James R. Martin, Transportation Accounts Administrator, General Accounting
 James L. Bryant, Transportation Accounts Administrator, Audits & Fiscal Procedures
 Arthur Vaughn, Transportation Accounts Administrator, Gen. Support Services
 Joseph Wroblewski, Air Transportation Administrator

THE UNIVERSITY SYSTEM OF GEORGIA AND BOARD OF REGENTS

The Board of Regents of the University System of Georgia is charged with the constitutional responsibility of governing, controlling and managing the University System and all of its institutions. (Constitution, State of Georgia of 1982, Art. VIII, Sec. IV, Par. 1).

The University System of Georgia consists of eighteen universities and senior colleges and fifteen junior colleges. These institutions offer comprehensive programs of instruction, research and public service, and are located throughout the state so that approximately 96 percent of the people of Georgia live within 35 miles of at least one of the institutions.

The fifteen-member Board of Regents includes one member from each of the congressional districts and five members from the state-at-large. The members, who serve seven year terms, are appointed by the Governor, subject to confirmation by the State Senate. Two members of the Board are appointed each year; one additional member is appointed one year during each seven-year period.

Regent	District	Address
Marie W. Dodd, Chm.	State at Large	Atlanta
O. Torbitt Ivey, Jr., V-Chm.	State at Large	Augusta
Rufus B. Coody	State at Large	Vienna
Jesse Hill, Jr.	State at Large	Atlanta
John E. Skandalakis	State at Large	Atlanta
Erwin A. Friedman	1	Savannah
William T. Divine, Jr.	2	Albany
John H. Robinson III	3	Americus
Scott Candler, Jr.	4	Decatur
Elridge W. McMillan	5	Atlanta
Lamar R. Plunkett	6	Bowden
Lloyd L. Summer, Jr.	7	Rome
Thomas H. Frier, Sr.	8	Douglas
Sidney O. Smith, Jr.	9	Atlanta
Julius F. Bishop	10	Athens

OFFICERS AND STAFF OF THE BOARD OF REGENTS OF THE UNIVERSITY SYSTEM OF GEORGIA

VERNON CRAWFORD, Chancellor
 H. DEAN PROPST, Vice Chancellor
 HENRY G. NEAL, Executive Secretary
 SHEALY E. McCOY, Vice-Chancellor-
 Fiscal Affairs and Treasurer
 FRANK C. DUNHAM, Vice Chancellor-Facilities
 ROBERT M. JOINER, Vice Chancellor-Public Relations
 and Information Services
 HOWARD JORDAN, JR., Vice Chancellor-Services
 THOMAS F. McDONALD, Vice Chancellor-Student Services
 HARRY B. O'REAR, Vice Chancellor-Health Affairs
 HASKIN R. POUNDS, Vice Chancellor-Planning
 W. RAY CLEERE, Vice Chancellor-Academic Affairs
 ROBERT J. CANNON, Assistant Vice Chancellor-
 Affirmative Action
 JAMES L. CARMON, Assistant Vice Chancellor-
 Computing Systems
 WANDA K. CHEEK, Assistant Vice Chancellor-Planning
 GORDON M. FUNK, Assistant Vice Chancellor-
 Fiscal Affairs Accounting Systems and Procedures
 MARY ANN HICKMAN, Assistant Vice Chancellor-
 Academic Development
 H. GUY JENKINS, JR., Assistant Vice Chancellor-Facilities
 THOMAS E. MANN, Assistant Vice Chancellor-Facilities
 ROGER MOSSHART, Assistant Vice Chancellor-
 Fiscal Affairs-Budgets
 JACOB H. WAMSLEY, Assistant Vice Chancellor-
 Fiscal Affairs



VERNON D. CRAWFORD, Atlanta. *Chancellor, University System of Georgia*, May, 1980-date. Acting Chancellor, *ibid.*, July 1, 1979-May 1980. Educator. Graduated Mount Allison U., BA, 1939; Dalhousie U., MSc, 1944; U. of Va., PhD, 1949; Mount Allison U., Hon. LLD, 1975. Presbyterian.

Born Feb. 13, 1919 in Cumberland County, Nova Scotia, Canada. Wife, former Helen Dell Avison; 2 children.

INSTITUTIONS OF THE UNIVERSITY SYSTEM OF GEORGIA

GRADUATE

Georgia State University, Atlanta
Noah Langdale, Jr., President

Georgia Institute of Technology, Atlanta
Joseph M. Pettit, President

Medical College of Georgia, Augusta
William H. Moretz, President

University of Georgia, Athens
Fred C. Davison, President

*Skidaway Institute of Oceanography, Savannah
David Menzel, Director

SENIOR COLLEGES

Albany State College, Albany
Billy C. Black, President

Armstrong State College, Savannah
Robert A. Burnett, (Acting) President

Augusta College, Augusta
George A. Christenberry, President

Columbus College, Columbus
Francis J. Brooke, President

Fort Valley State College, Fort Valley
Walter W. Sullivan, Jr. (Acting) President

Georgia College, Milledgeville
Edwin G. Speir, Jr., President

Georgia Southern College, Statesboro
Dale W. Lick, President

Georgia Southwestern College, Americus
William H. Capitan, President

Kennesaw College, Marietta
Betty L. Siegel, President

North Georgia College, Dahlonega
John H. Owen, President

Savannah State College, Savannah
Wendell G. Rayburn, President

Southern Technical Institute, Marietta
Stephen R. Cheshier, President

Valdosta State College, Valdosta
Hugh C. Bailey, President

West Georgia College, Carrollton
Maurice K. Townsend, President

JUNIOR COLLEGES

Abraham Baldwin Agricultural College, Tifton
Stanley R. Anderson, President

Albany Junior College, Albany
B.R. Tilley, President

Atlanta Junior College, Atlanta
Edwin A. Thompson, President

Bainbridge Junior College, Bainbridge
Edward D. Mobley, President

Brunswick Junior College, Brunswick
John W. Teel, President

Clayton Junior College, Morrow
Harry S. Downs, President

Dalton Junior College, Dalton
Derrell C. Roberts, President

Emanuel County Junior College, Swainsboro
Willie D. Gunn, President

Floyd Junior College, Rome
David B. McCorkle, President

Gainesville Junior College, Gainesville
Hugh M. Mills, Jr., President

Gordon Junior College, Barnesville
Jerry M. Williamson, President

Macon Junior College, Macon
William W. Wright, Jr., President

Middle Georgia College, Cochran
Louis C. Alderman, Jr., President

South Georgia College, Douglas
Edward D. Jackson, Jr., President

Waycross Junior College, Waycross
James M. Dye, President

*Research Institute administered by University of Georgia, Athens

DEPARTMENT OF VETERANS SERVICE

The Department of Veterans Service was created by the Act of March 8, 1945 (Ga. L. 1945, p. 319) and it was made a constitutional body by the 1945 Constitution (Art. V, Sec. 6). It is the duty of the Department to furnish information to the veterans of all wars, their dependents or beneficiaries, as to their

rights and benefits under Federal and State laws, to assist them in the preparation and prosecution of claims for the same, and generally to do all things necessary for the interest and protection of Georgia veterans. The services rendered relate not only to death and disability claims, but also to educational training facilities, health, medical and rehabilitation services, housing services, employment services and other benefits. The Department serves as the State Approving Agency for the G.I. Educational Program (Chaps. 78-4 and 78-4A of the 1933 Code). The functions, duties, powers and authority imposed by law upon the State Division of Confederate Pensions and Records transferred to the Department of Veterans Service (Ga. L. 1960, p. 882). The functions, duties, powers and authority imposed by law upon the Veterans' Home Commission transferred to the Veterans Service Board to provide that the Georgia State War Home facilities shall be under the control and administration of the Veterans Service Board (Ga. L. 1960, p. 1150).

Under the Reorganization Act of 1972, the Department of Veterans Service retained the same responsibilities to insure that veterans receive the benefits and services to which they are entitled. In addition, functions of the Department of Family and Children Services pertaining to the nursing home care of widows of Confederate veterans were transferred to Veterans Service.

The Board of Veterans Service consists of seven non-salaried members, all of whom must be veterans, appointed by the Governor and confirmed by the Senate. The Board elects its chairman and secretary from its membership. It is the duty of the Board to promulgate all rules and regulations necessary to accomplish its objectives. It elects the Commissioner for a four-year term.

The Commissioner is the executive officer of the Department and is charged with the duty of administering and enforcing all rules and regulations made by the Board. He is empowered to employ all necessary personnel and to maintain branch offices throughout the State for the convenience of veterans.

VETERANS SERVICE BOARD

Members	Address
Tommy Clack, Chmn	Decatur
B.L. Hawkins, V-Chmn.	Gainesville
Hugh H. Howell, Jr., Sec.	Atlanta
R.D. Smith, Jr.	Toccoa
Emmett W. Gore, Jr.	Macon
Annie R. Aaron	Macon
Jere N. Moore	Milledgeville



PETER WHEELER, Crawford. *Commissioner, Department of Veterans Service*, June 26, 1954-date (term expires April 1, 1985). Asst. Director, *ibid.*, 1951-54. Director, Education Div., *ibid.*, 1949-51. Graduated U. of Ga., BS; John Marshall Law School, LLB; LLD; Atlanta Law School, LLM; LLD; Augusta Law School, LLD. Attorney. Pres., Natl. Assn. of

State Directors of Veterans Affairs, 1964-65. Mbr., US Veterans Advisory Comn., 1967-68. Presbyterian. Democrat. Kappa Sigma, Sigma Delta Kappa, Gridiron, American Legion, DAV, AMVETS. US Army Infantry, 1942-46. Retired as Brigadier General, Ga. Natl. Guard, 1978.

Born Oct. 19, 1922 in Dougherty Co., Ga. Wife, former Geraldine Odenweller; 3 children

BRUCE B. DIGGS, Assistant Commissioner

HENRY G. CHAPMAN, Assistant Commissioner, Administration

ROBERT C. MORRIS, Supervisor, Claims Division

JAMES J. DOYLE, Supervisor, Education Division

PRESTON CHARLES, Supervisor, Information Division

STATE BOARD OF WORKERS' COMPENSATION

The Board of Workers' Compensation is composed of three members; a Director who represents labor, a Director who represents management and a Chairman who represents the interests of the public. The terms of office are four years each. The members are appointed by the Governor with the advice and consent of the Senate.

The Board enforces the provisions of the Workers' Compensation Act, as amended, as the same is set out in Chapter 9 Title 34 Code of Ga. and to that end has authority to appoint deputies, reporters and all other necessary personnel, as well as to employ a physician or surgeon in any claim case.

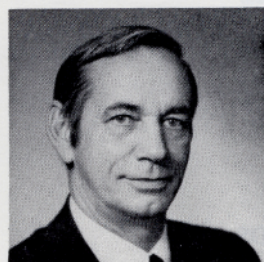

HERBERT T. GREENHOLTZ, JR., Woodstock. *Chairman, State Board of Workers' Compensation*, Nov. 1, 1981-date. Administrative Law Judge, *ibid.*, 1975-81. Instructor, Albany Jr. College. Attorney. Educated at Eastern College; U. of Baltimore, JD, 1956. Democrat. Lutheran. US Army, 1956-59.

Born May 5, 1934 in Carroll Co., Md. Wife, former Judith C. Ledbetter; 2 children.

E. EARL MALLARD, Monroe. Chairman, State Board of Workers' Compensation, July 1, 1973-Oct. 30, 1981.

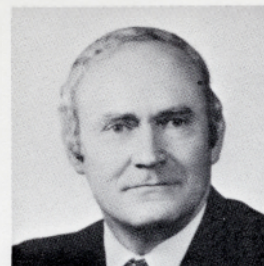

DON L. KNOWLES, Stockbridge. *Director, Board of Workers' Compensation*, May 2, 1972-date (term expires Jan. 12, 1988). Attorney. Mbr., House of Rep. 1969-72. Former Mayor, Stockbridge. Graduated Woodrow Wilson College of Law 1958. Democrat. Baptist. Mason. Shriner. Lions Club, Moose, Sigma Delta Kappa.

Born January 12, 1930 in Fulton Co., Ga. Wife, former Faye Cochran; 4 children.



JAMES W. PARIS, Winder. *Director, State Board of Workers' Compensation*, July 1, 1977-date (term expires May 1, 1985). Attorney. Senator, 1957-58. Mbr., House of Rep. 1959-70. Graduated, U. of Ga., BBA, 1949; JD, 1952. Democrat. Baptist, Mason, Elk, VFW, American Legion, Lions Club. USAF-WW II.

Born March 25, 1921 in Paulding Co., Ga. Wife former Lucile Harbin; 1 daughter.

WORKERS' COMPENSATION MEDICAL BOARD

The Act of January 31, 1946 (Ga. L. 1946, p. 103) created a Medical Board to which the Board of Workers' Compensation must refer all controverted medical issues in claims involving occupational disease and disabilities (Secs. 114-822 and 114-823 of the 1933 Code). The findings of this Medical Board after hearings duly had are conclusive upon the Board of Workers' Compensation, but are subject to review and appeal in the same manner as are other questions of fact. The Medical Board is not subordinate to the Board of Workers' Compensation but is independent thereof, even though the latter Board pays the fees and expenses of its members and even though it functions only for the guidance and assistance of the latter Board in a specified class of claims.

The Medical Board consists of five qualified physicians appointed by the Governor upon nomination by the Medical Association of Georgia, or if the Association fails to nominate, then upon the nomination of the Board of Workers' Compensation. The terms of office are for two years each, staggered so that two vacancies occur in one year and three in the following year.

Medical Board Members and Addresses:

Dr. A.B. Conger, Chmn., Columbus
Dr. J.D. Christian, Jr., Augusta
Dr. Paul L. Bradley, Dalton
Dr. Albert M. Davis, Atlanta
Dr. Juel Pate Borders, Atlanta

DIVISION HEADS

James C. Pullin, Secretary-Treasurer, April 1, 1959-date.
John Andy Smith, Jr., Executive Assistant, July 1, 1973-date.
Charles C. Booker, Chief Administrative Law Judge, Oct. 8, 1959-Nov. 28, 1982, deceased.
Burton M. Wamble, Director of Administration, June 1, 1974-date.

ADMINISTRATIVE LAW JUDGES

David C. Stripling, Senior Administrative Law Judge, Dec. 16, 1955-date.
Harold Irvin, Administrative Law Judge, Sept. 1, 1974-date.
Barbara LeBey, Administrative Law Judge, Nov. 1, 1974-date.
John A. Sligh, Jr., Administrative Law Judge, Nov. 1, 1974-date.
Herbert T. Greenholtz, Jr., Administrative Law Judge, July 1, 1975-Oct. 30, 1981.
Thad Gibson, Administrative Law Judge, Jan. 1, 1976-June 30, 1981.
Joseph Stargel, Administrative Law Judge, May 1, 1976-date.
Effie Mahan, Administrative Law Judge, May 15, 1976-date.
Julian B. Willingham, Administrative Law Judge, Sept. 1, 1977-date.
Alex Williams, Administrative Law Judge, Aug. 1, 1978-date.
Richard L. Rice, Administrative Law Judge, June 25, 1979-date.
Clarence Lorentzson, Administrative Law Judge, Sept. 1, 1980-date.
Margaret Sally Jocoy, Administrative Law Judge, Dec. 1, 1980-date.
Gordon R. Zeese, Administrative Law Judge, July 1, 1981-date.
Stephen J. Fain, Administrative Law Judge, Nov. 1, 1981-date.

CHAPTER III

ASSOCIATIONS, AUTHORITIES, BOARDS, COMMISSIONS, COMMITTEES, COUNCILS, FOUNDATIONS, OFFICES, PANELS AND POET LAUREATE

(See Chapters on State Agencies
for listing of other Boards)

ADMINISTRATIVE SERVICES & THE PURCHASING & SUPPLIES DIVISION ADVISORY COUNCIL

The purpose of the Council is to insure that a fair proportion of the total purchases and contracts or subcontracts for property, commodities, and services for the State be placed with small businesses, so long as the commodities and services of small businesses are competitive as to price and quality.

Bert C. Blackstock	Thomaston
John P. Dillard	Dillard
Edward Enous	Atlanta
Wendell P. Holmes	Brunswick
Bobby Joe Womack	Cartersville

AGING, COUNCIL ON

The Council serves in an advisory capacity to the Governor, General Assembly, Board of Human Resources, Department of Human Resources, and other State Agencies in matters relating to the elderly.

Kay H. Hind	Albany
Naomi E. Maddox	Decatur
Vita R. Ostrander	Atlanta
Barbara P. Payne	Atlanta
Claude P. Smith	Cleveland
A.H. Parsons	Carrollton
Clara W. West	Thomson
William J. Todd	Atlanta

AGRIRAMA DEVELOPMENT AUTHORITY

The Authority is to provide for the creation, maintenance, etc., of an Agricultural Museum in or around the City of Tifton, Georgia.

Ford B. Spinks	Atlanta
----------------	---------

ALCOHOL AND DRUG ABUSE ADVISORY COUNCIL, GEORGIA

The purpose of the Council is to develop a more comprehensive and coordinated approach to the problems of alcohol abuse, alcoholism, and drug abuse.

John C. Fullmer, Sr.	Columbus
Conway Hunter, Jr., MD	Dunwoody
Deedy Bartenfeld	Atlanta
David W. Donley	Canton
C. Thomas Hester	Gainesville
John H. King III	Waycross
John Mooney, MD	Statesboro
Roy E. Hatfield	Albany
Pat Smith	Savannah

Albert Cardwell	Macon
Francis A. Adams	Macon
Ellen A. Charles	Everett
Peggy C. Guillebeau	Albany
Jiles Hamilton	Brunswick
Charles E. Smith	Decatur

AREA PLANNING & DEVELOPMENT ADVISORY COMMITTEE

The purpose of the Committee is to advise the State Planning and Programming Bureau in matters relating to area or multi-county planning and development.

Jack Brannon	Donalsonville
Roy Vining, Jr.	Eatonton
Ben N. Whitaker	Ellijay
James A. Stephens	Brunswick
Jack M. Crook	LaGrange

ARTS AND HUMANITIES, COUNCIL FOR THE

The purpose of the Council is to stimulate and encourage the study and development of the arts and humanities as well as public interest and participation therein.

Betty F. Sanders	Atlanta
Rosemary Clark Stiefel	Decatur
Dorothy W. McClure	Columbus
Eliot Wigginton	Rabun Gap
Dr. T. Marshall Jones	Albany
R. Scott Coleman	Jackson
D. Jean Bailey	Decatur
Malcolm H. Cole, Jr., MD	Newnan
Annabel H. Bertrand	Mount Berry
Bernice B. Spigel	Dalton
Julia F. Massey	Brunswick
Thomasenor Pearson	Dublin
Wayne R. Vason	Madison
Barbara Nevins	Atlanta
Jacqueline Friedlander	Moultrie
Lamar Dodd	Athens
Neva Jane L. Fickling	Macon
Shirley C. Franklin	Atlanta
Rosalie S. Morris	Savannah

ATLANTIC STATES MARINE FISHERIES COMMISSION

This Commission promotes the better utilization of the fisheries, marine, shell and anadromous of the Atlantic seaboard through the development of a joint program for the promotion and protection of such fisheries, and through the prevention of the physical waste of the fisheries from any cause.

Marilyn M. Moreira	Brunswick
--------------------	-----------

BUILDING AUTHORITY

Ex-officio Members:

Governor	Commissioner of Agriculture
State Auditor	Attorney General
Lieutenant Governor	

STEVE POLK, Director of Administration, Building Authority.

BUILDING AUTHORITY (HOSPITAL)

Ex-officio Members:

Governor	Commissioner of Agriculture
State Auditor	Attorney General
Lieutenant Governor	

BUILDING AUTHORITY (MARKETS)

Ex-officio Members:

Governor	Commissioner of Agriculture
State Auditor	Attorney General
Lieutenant Governor	

BUILDING AUTHORITY (PENAL)

Ex-officio Members:

Governor	Commissioner of Agriculture
State Auditor	Attorney General
Lieutenant Governor	

STATE CAMPAIGN AND FINANCIAL DISCLOSURE COMMISSION

The Commission shall provide procedures for public disclosure of contributions and expenditures made in connection with campaigns for all Constitutional, State, County and Municipal officers who are elected.

Irving K. Kaler, Chmn., res. Sept. 1982	Atlanta
William B. Hollberg, Chmn., Sept. 1982-date	Atlanta
Oliver C. Bateman	Macon
Paul Heard	Cedartown
E. Freeman Leverett	Elberton
Robert E. Rivers, Jr.	Columbus
Gloria J. Butler	Augusta
Hugh M. Dorsey	Atlanta

Robert P. Lane, Executive Secretary

CANCER ADVISORY COMMITTEE

The purpose of the Committee is to establish in the Adult Health Section of the Department of Human Resources a program for the control and prevention of cancer and for the care of patients suffering from cancer.

Brenda E. Sanford	Atlanta
Tom Navin	Riverdale
Asa G. Yancey	Atlanta

Robert L. Brown, MD	Atlanta
Simpson J. Clark	Atlanta
M. Julian Duttera, MD	LaGrange
Mrs. Donald C. Knighton	Atlanta
James W. Mathis, MD	Valdosta
Abdel H. Ragab, MD	Stone Mountain
Ted R. Ridlehuber	Athens
William A. Scoggin, MD	Augusta
S. Angier Wills, MD	Decatur
Ann Chappell	Athens
Bobbie Brewer	Marietta

COASTAL MANAGEMENT BOARD, GEORGIA

The purpose of the Board is to insure that as development along the Georgia coast intensifies, it will be compatible with the natural environment.

Hans Neuhauser	Savannah
George L. Hannaford	Woodbine
David Hornsby	Townsend
Thomas Parker	Atlanta
Katharine V. Hoffman	Athens
Carlton Gill	Richmond Hill
Dan Williams	Darien
Don Mendonsa	Savannah
Thomas Owen	Savannah
Marvin F. Clark	Hinesville
J.D. Benefield	Sea Island

COMPENSATION, STATE COMMISSION ON

The purpose of the Commission is to assist the General Assembly in setting the compensation of the constitutional State officers including the members of the General Assembly and full-time Heads of State Agencies, Authorities, Boards, Bureaus, Commissions, Committees and Departments whose compensation is set by the Constitution, by law or by Act of the General Assembly.

James H. Blanchard	Columbus
Marian A. Sumner	Sylvester
Hugh M. Tarbuton	Sandersville
Edward M. McIntyre	Augusta

CONSUMER AFFAIRS, OFFICE OF

The purpose of the Office is to protect consumers and legitimate business enterprises from unfair or deceptive practices in the conduct of any trade or commerce in the State. The Office is attached to the Office of the Governor for administrative purposes only and a Consumer Advisory Board provides advice and recommendations to the Administrator of the Office.

Helen D. Davenport	Jonesboro
Woodruff Key	Swainsboro
James G. Ward	LaGrange
Robert Remar	Atlanta
Angel Irving	Macon
Randy Humphrey	Decatur
Robbie Dokson	Atlanta
Elizabeth Coleman-Stroup	Atlanta
Frank Barron	Rome
Joseph M. Lichtenberg	Atlanta
John C. Melton	Augusta
Frank C. Moore	Donalsonville

Mattie L. Moon
Joel Goldberg
John Cromartie

Gainesville
Atlanta
Gainesville

CONSUMERS' UTILITY COUNSEL, OFFICE OF

The Office represents residential customers and small business customers in proceedings before the Georgia Public Service Commission and the Federal Regulatory Commission. The Office is attached to the Office of Planning and Budget for administrative purposes only.

Victor M. Baird, Consumers Utility Counsel

COURT ORGANIZATION AND STRUCTURE COMMISSION

The purpose is to make a comprehensive study of the present court structure and to provide for the creation of a State Court of Claims to process claims against the State and its political subdivisions.

Harold N. Hill, Jr.
Julian Webb
Harold Banke
Marcus B. Calhoun
Asa D. Kelley, Jr.
Horace T. Ward
Watson L. White
Roy D. Moultrie
Alton W. Tucker
Adam H. Greene
Aaron Cohn
Thomas A. Parker

Atlanta
Donalsonville
Jonesboro
Thomasville
Albany
Atlanta
Marietta
Hamilton
Lawrenceville
Macon
Columbus
Waycross

CRIME COMMISSION, STATE

Ga. L. 1981 abolished the Crime Commission and placed the duties with Criminal Justice Coordinating Council, Office of the Governor.

CRIME INFORMATION CENTER COUNCIL

The Council establishes the Georgia Crime Information Center.

J. Lane Johnston
Franklin Thornton
Cecil Phillips
Harold P. Craft, Jr.
James Booker

Statesboro
Monroe
Atlanta
Marietta
Atlanta

ORGANIZED CRIME PREVENTION COUNCIL

The Council was created to prevent further intrusion of organized crime into the State.

F.D. Hand, Jr.
Jack E. Mallard
E. Philip Peters, Sr.
Harold P. Craft, Jr.
Earl D. Lee
George W. Ward
William S. Lee

Decatur
Atlanta
Atlanta
Marietta
Douglasville
Elberton
Albany

CRIMINAL JUSTICE COUNCIL

The purpose is to provide, coordinate, upgrade and expend indigent defense services throughout the State in conformity with the administration of all LEAA funds and for other purposes.

Thomas E. Dennard, Jr.
Evans J. Plowden, Jr.
Cubbedge Snow
Robert H. Walling
R. William Ide III
J. Littleton Glover, Jr.
A. Sidney Parker
Milton A. Carlton
Edwin Mitchell
Samuel C. Waller

Brunswick
Albany
Macon
Atlanta
Atlanta
Atlanta
Marietta
Swainsboro
Dalton
Augusta

CRIMINAL LAW STUDY COMMITTEE

The purpose of this Committee is to conduct a thorough study of the criminal laws of this State and all laws relating directly or indirectly thereto.

Harold G. Clarke
Marcus B. Calhoun
Reid Merritt
Robert S. Stubbs II
Robert H. Walling
R. Avon Buice

Forsyth
Thomasville
Lawrenceville
Atlanta
Decatur
Perry

DEAF, COUNCIL ON THE

The Council is authorized to review and evaluate programs for the deaf, advise State Agencies and political subdivisions concerning programs for the deaf, develop new programs and assist and service the needs of hearing impaired citizens.

Buddy Childers
Charles Wessels
Wayne Bland
Thomas J. Lawrie
Adam Roche, Jr.
Isabella C. Holmes
Jimmy H. Whitworth
Amy Pashcall
Alvin E. Steele, Jr.
Charlene Lavine
Bill Hopkins, Jr.
Beverly Bedwell
Doris Elley
James Anderson
Thomas W. Richardson
Winifred Levinson

Rome
Savannah
Chamblee
Stone Mountain
Marietta
Atlanta
Cave Spring
Decatur
Cave Spring
Atlanta
Atlanta
Atlanta
Decatur
Savannah
Atlanta

DEVELOPMENT AUTHORITY

The corporate purpose and the general nature of the business of this Authority shall be (1) rural rehabilitation permissible under the charter of the Georgia Rural Rehabilitation Corporation, (2) the development of agriculture and industry generally by providing or securing or guaranteeing loans for such purposes, and (3) possession of and operation under any franchise, license or permit granted to it.

Roy V. Noble, Jr.
Linda B. Cleveland
H.C. Hearn, Jr.

Vienna
Atlanta
Claxton

DEVELOPMENT DISABILITIES SERVICES
& CONSTRUCTION,
STATE PLANNING & ADVISORY COUNCIL FOR

The purpose of the Council is to develop a plan for providing comprehensive services to persons affected by mental retardation and other developmental disabilities originating in childhood.

Dr. Glenn A. Vergason	Atlanta
John Baird	Atlanta
Dr. Jack Blackstone	Atlanta
Douglas Brooks	Atlanta
Sally Carter	Athens
William Crump	Atlanta
Kenneth M. French	Macon
J. Marty Godfrey	Blue Ridge
Dr. Benjamin F. Hudson	Atlanta
Budd Hughes	Atlanta
Patricia Johnson	Atlanta
Sue McClure	Chamblee
James Moncus	Riverdale
Jack Moore	Atlanta
Dr. Norman Pursley	Gracewood
Jim Ryan	Atlanta
Herschel Saucier	Atlanta
Vickie Simmons	Statesboro
G. Harold Smith	Ochlocknee
Mary Suggs	Dalton
Dr. Jules Terry	Atlanta
Lizzie Nell Totty	Albany
Pat S. Highsmith	Dalton
Michael W. Morris	Atlanta
Michael C. Nichols	Atlanta
Nathan B. Nolan	Atlanta

DISABLED GEORGIANS, COUNCIL ON

The Council implements recommendations of the White House Conference on Handicapped Individuals and Sec. 504 of 1974 Rehabilitation Act as amended.

James Bailey, M.D.	Atlanta
Dennis Celorie	Atlanta
Huey Charlton	Atlanta
James L. Cherry	Lilburn
Dr. Frances Duncan	Columbus
Susan Folsom	Albany
Kate Gainer	Atlanta
Gainor Gunter	Atlanta
Clark Harrison	Decatur
Michael Lee	Riverdale
Jackie Miller	Macon
Tom O'Bryant	Atlanta
Tom Richardson, Jr.	Savannah
Nathaniel Wall	Decatur
Diane Newman	Atlanta

ECONOMIC DEVELOPMENT COUNCIL

The purpose of the Council is to encourage economic development within the State.

Zell B. Miller	Atlanta
W. Milton Folds	Atlanta
R.L. Yobs	Atlanta
Ernest E. Melvin	Athens

Gene Dyson	Atlanta
Garland G. Fritts	Atlanta
Carroll C. Underwood	Camilla
Duane Grice	Augusta
Dr. Henry Thomassen	Atlanta
Charles E. Crowder	Atlanta
Robert H. Evans	Toccoa
William E. Lovett, Jr.	Dublin
W. Cameron Mitchell	Hampton
Quinn Hudson	Atlanta
Gil Harbin	Valdosta

EDUCATION, GOVERNOR'S TASK FORCE ON

The Task Force advises the Governor on approaches of upgrading educational quality in public schools; identifies outstanding educational programs in the State; assesses the state of public education in Georgia.

Charles Allen	Cleveland
Gordon Bondurant	Rome
Charles L. Cain	Watkinsville
W.L. Colombo	Jefferson
Ellen Coody	Atlanta
Ruth Downs	West Point
Dr. Robert Driscoll	Clarkston
Dr. H.M. Fulbright	Carrollton
Dorothea Jackson	Morrow
Frances LaFarge	Macon
Mary Long	Newnan
Marie B. Martin	Madison
Philip McGregor	Decatur
Peggy Neal	Athens
James Nolan	Macon
Dr. Christopher Sharp	Dahlonega
Jo Ann Stallings	Columbus
Katherine Stalvey	Marietta
Virginia Stringer	Atlanta
Anne Stroud	Albany
Ernest L. Stroud, Jr.	Jonesboro
Doris Thomas	Savannah
Florence Warren	Roswell
Dr. Justine Washington	Augusta
Peyton Williams	Sylvania
Geraldine Wright	Jackson

POST-SECONDARY EDUCATION,
GOVERNOR'S COMMITTEE ON

The purpose of this Committee is to advise the Governor on post-secondary education in Georgia.

Herman L. Moore	Atlanta
Camille Jeffers	Atlanta
Charles P. Janssen	Atlanta
Susan Hitchcock	Atlanta
Dr. Cameron Fincher	Athens
Dr. Alton C. Crews	Lawrenceville
Richard C. Owens	Ocilla

ELECTION BOARD, STATE

The Board provides for the regulation of Federal, State and county nominating primaries and general elections. Regulations are established for the registration of electors, the defining of powers and duties of local boards of registrars, the creation

and alteration of voting districts, the equipping of polling places and supplying them with ballots and other materials, prescribing times for holding primaries and elections, the registration of political organizations with the Secretary of State, qualifying candidates seeking nomination, providing voting machines and requirements for their preparation and use, the establishment of procedures for voting by absentee ballot and the establishment of procedures for the count and return of ballots.

David Poythress	Atlanta
D.B. Howe, Sr.	Tallapoosa
Shirley Altman	Thomasville
Oscar B. Persons	Atlanta
E.B. Toles	Rome

EMERGENCY TELEPHONE NUMBER COMMITTEE

The purpose of the Committee is to provide for the development and implementation of a plan for the statewide emergency telephone number "911".

Luke Algood	Madison
J.J. Rabun	Wrens
G.B. Moore III	Gray
Annie Ruth Ford	Jonesboro
Willie Brown	Savannah
E.B. Blanton	Moultrie
Grace Bradley	Atlanta
A.M. Bennett	Metter
James E. Land	Atlanta
Vernon Colbert	Macon

**EMPLOYEES' ASSURANCE DEPARTMENT,
STATE BOARD OF DIRECTORS**

The purpose of this Board is to manage the State ECS Assurance Dept., which provides group term life insurance coverage for eligible State employees.

James A. Blissitt	Augusta
Langdon C. Sheffield	Americus

EMPLOYMENT AND TRAINING COUNCIL, GEORGIA

The Georgia Employment and Training Council established pursuant to the Public Law which states "The Comprehensive Employment and Training Act of December 28, 1973 (P.L. 93-203, 87 STAT. 839) under Section 107(a) states that any state designated as prime sponsor shall establish an employment and training council". This provides for the functions and organization of the Council; provides that the State Department of Labor be authorized to act in behalf of the Governor in matters relating to State Prime Sponsorship and states that the Council shall exist only so long as the Public Act is in effect.

Herbert H. Mabry	Atlanta
Edison McDonald	Atlanta
Dr. William P. McNair	Soperton
James N. Parkman	Atlanta
Frank J. Phillips	Marietta
Pauline Pledger	Cedartown
Dr. Kathleen D. Crouch	Atlanta
Mel L. Davis	Atlanta
J.V. Edmonson	Atlanta
Dr. Joseph G. Freund	Atlanta

Billy George	Atlanta
Patricia Johnson	Atlanta
Dr. Howard Jordan, Jr.	Atlanta
Howard L. Weeks	Atlanta

**EMPLOYMENT SECURITY AGENCY,
BOARD OF REVIEW**

The purpose of this Board is to review and affirm, modify, or set aside any decisions of an Appeal Tribunal regarding unemployment insurance claims.

Herbert C. Green	Atlanta
Xernona Clayton Brady	Atlanta
John W. Wilcox	Atlanta

**ENERGY REGULATORY REFORM COMMISSION,
GEORGIA**

The purpose of the Commission is to conduct a comprehensive and exhaustive study of all state laws relating to the development and supply of energy sources and the operation of public utilities in Georgia.

David Otis Benson	Douglasville
Cliff Litherland	Evans
Robert B. Remar	Atlanta
Robert S. Ware	Hogansville
Sam Shelton	Decatur

ENERGY RESOURCES, GEORGIA COUNCIL FOR

The Council is to evaluate and assess State energy policies and their impact upon the economy and environment; encourage cooperation of federal, state and local governmental officers, units and agencies in promotion and attainment of the industrial and commercial organizations, labor organizations and other identifiable groups in order to develop and implement programs; recommend actions which would assist in eliminating duplication of effort among governmental departments and agencies involved in energy activities; recommend to the Governor actions needed to accomplish the purpose.

J.F. McCloud	Brunswick
Thomas O. Cordy	Atlanta
Clyde D. Cox	Gainesville
G. Mayo Livingston, Jr.	Bainbridge
Doris I. Willmer	Atlanta

ENVIRONMENTAL FACILITIES STUDY COMMISSION

The Commission shall examine current and future needs of local governments in developing and improving environmental facilities and utilizing existing facilities. Local participation in the program will be encouraged.

Rowland A. Radford	Atlanta
Joseph W. Whorton, Jr.	Athens

EXECUTIVE CENTER FINE ARTS COMMITTEE

The purpose is to promote a greater understanding and awareness of the history and significance of the Executive Mansion.

Henry D. Green
 Mrs. Clayton H. Farnham
 Holcombe T. Green, Jr.
 Mrs. William W. Griffin
 Gudmund Vigtel
 Janice Biggers
 William Banks, Jr.
 Christine Lambert
 John Hardman, M.D.

St. Simons Island
 Atlanta
 Atlanta
 Atlanta
 Atlanta
 Columbus
 Newnan
 Madison
 Atlanta

Mary Louth
 Nancy McNair
 Willie Dean Neal
 Dorothy W. Robinson
 James Hubbard, MD
 Michael A. Morris
 Willodean Powell
 Mary Reames, RN
 Rendel Stalvey
 Dr. Jules Terry
 Charles M. Watt, Jr.
 Cleo Patrick Lacey
 Annie Barnes
 Nellie Buford
 Linda Wright
 Rosetta Yates

Warner Robins
 Athens
 Geneva
 Juniper
 Albany
 Atlanta
 Blakely
 Albany
 Atlanta
 Atlanta
 Atlanta
 Griffin
 Atlanta
 Cartersville
 Augusta
 Cordele

FACTORY-BUILT HOUSING ADVISORY COMMITTEE

The purpose of the Committee is to provide certification of Factory-Built Housing.

Andrew J. Gravino	Atlanta
William Hewes	Decatur
C. Allen Ivey	Alpharetta
W. Earl Strother, Sr.	Fayetteville
J.H. Wheeler	Adrian
William C. Painter, Jr.	Decatur
Gerald Thompson	Fitzgerald
Marvin Dunn	Tifton
George Lott	Sparta

FAIR EMPLOYMENT PRACTICES, OFFICE OF

The purpose of the Office is to investigate complaints of discrimination and to safeguard individuals in public employment from discrimination because of race, color, religion, national origin, sex, handicap and age. The Office is attached to the Governor's office for administrative purposes only. The Fair Employment Practice Advisory Board assists the Administrator in an advisory capacity.

Board Members

Ann Q. Curry	Atlanta
Patricia A. Blackmon	College Park
Robert L. Albritten	Dawson
Marymal M. Dryden	Atlanta
Maxine S. Goldstein	Milledgeville
Ceatham E. Hodges, Jr.	Augusta
Earl Pickle	Barnesville
Benjamin Tucker	Savannah
Tobiane Schwartz	Atlanta

Jewell Saunders, Administrator

FAMILY PLANNING SPECIAL COUNCIL

The purpose of the Council is to implement and coordinate a comprehensive voluntary family planning program throughout Georgia to enable all citizens to receive maximum benefits of household and family planning.

Dr. Katherine Brisbane	Atlanta
Edwin S. Bronstein, MD	Augusta
Betty Clark	Atlanta
Priscilla Darley	Athens
Dr. Malcolm Freeman	Atlanta
Peggy Hindsman, RN	Atlanta
Ceatham Hodges, Jr.	Augusta
Jacob Adams, MD	Atlanta
Mrs. Arthur Lee Cooke	Atlanta
Dr. Raphael Levine	Atlanta

FOREST RESEARCH COUNCIL

The Council advises the Forestry Commission with respect to matters relating to forestry research.

Bill Davis	Madison
Duross Fitzpatrick	Cochran
Dr. Claude Brown	Athens
S.C. Cadwell	Chauncey
Sue Clark	Waycross

GREAT PARK AUTHORITY

The purpose is to formulate a development plan of implementation for the creation of a unique inner city great park within the City of Atlanta.

Jean Bowen	Atlanta
Lawrence L. Gellerstedt	Atlanta
Frank C. Jones	Atlanta
Frances M. Milam	Decatur
James W. Ozendine	Stone Mountain
Thomas G. Smith	Atlanta
Pelham C. Williams	Atlanta

**HEALTH COORDINATING COUNCIL,
 GEORGIA STATEWIDE**

The purpose of Council is to adopt the State Health Plan and State Medical Facilities plan, to review and make recommendations for the criteria and rules for the administration of new institutional health services or health care facilities.

Doug Skelton	Atlanta
Marshall C. Dunaway, MD	Thomasville
Wasden Graydon, Jr.	Tifton
Miriam F. Hand	Pelham
Dr. Sam F. Dayton	Gainesville
Johanna McMullan	Hartwell
Avery Stroud	Gainesville
Eleanor Granum, RN	Warner Robins
Herman C. Ragin	Perry
Rodney Wilcox	Gray
William J. Breeding	Greensboro
Lilliam Easterlin	Louisville
Dr. Lois T. Ellison	Augusta
Troy Athon	Conyers
James Haddle, Jr.	Douglasville
Joseph Smith	McDonough

Roy L. Jackson
 Joyce Pareigis, RN
 H. Zack Smith, Jr.
 Sue H. Oliver
 Ernest Bacon
 Janet Sue Osterhaus
 Ronald W. Bowers, DDS
 Henry L. Cook., Sr.
 Leonard Dawson
 George T. Grant
 Gertrude L. Greene
 Oren H. Harden, Jr.
 Nelson McGhee, Jr., MD
 Marlene P. Mitchell
 Robert B. Copeland, MD
 Louis Purdom
 Jese W. Reel
 Norman D. Burkett
 William F. Schafer
 Connie Button
 Sara Harrington
 B. Lorean Irons
 Mary Jordan
 Camilla G. Taylor
 James Snow, DO
 Donald Harrison, MD

Savannah
 Savannah
 Statesboro
 Wildwood
 Dunwoody
 Jersey
 Augusta
 Columbus
 Brunswick
 Hinesville
 Savannah
 Sylvester
 Atlanta
 Atlanta
 LaGrange
 Decatur
 Albany
 Dalton
 Fortson
 Thomson
 Atlanta
 Atlanta
 Atlanta
 Avondale Estates
 Darien
 Savannah

CHARLES H. HERTY FOUNDATION

The purpose is to experiment in pulpwood of all kinds and to discover and determine uses for which same are adaptable, and to permit those State, subdivisions, corporations and individuals who contribute to the maintenance and support of said Foundation to share fully and equally in the accomplishments and services of said Foundation.

L.O. Peebles, Jr.	Pitts
Bobby R. Dixon	Vidalia
H. Lehman Franklin, Jr.	Statesboro
Preston M. Blackwelder, Jr.	Port Wentworth
John D. Ellington	Soperton

HIGHWAY SAFETY, OFFICE OF

The Office of Highway Safety is charged and empowered to carry out the responsibilities established by the National Highway Safety Act of 1966, Pub. Law 89-564.

Carlton Fisher, Director	Atlanta
--------------------------	---------

INTERSTATE COOPERATION COMMISSION

The purpose of this Commission is to participate as a member of the Council of State governments and to encourage the development and maintenance of Communication with other governmental units in forming a more perfect union.

George Busbee	Atlanta
Zell Miller	Atlanta
Thomas B. Murphy	Bremen
Robert G. Peters	Ringgold
Ward Edwards	Butler
Charles C. Mann	Elberton
Robert L. Patten	Lakeland
Earleen Sizemore	Sylvester
Render Hill	Greenville
W.W. Fincher, Jr.	Chatsworth
Frank Eldridge	Waycross
Bill English	Swainsboro
Al Holloway	Albany

HEALTH PLANNING AND DEVELOPMENT COMMISSION, STATE

The purpose of this Commission is to provide general policy guidance in the administration of the certificates of need before new institutional health services or facilities are developed and to ensure that this program is administered consistently and in accordance with State and Federal law.

James D. Gould III	St. Simons Island	1st Dist.
John R. Rogers	Ashburn	2nd Dist.
Hill McKemie	Bluffton	2nd Dist.
Rosa S. Stanback	Columbus	3rd Dist.
Claire W. Johnson	Decatur	4th Dist.
John A. Sherrill	Atlanta	5th Dist.
Alice M. Tomme	Forest Part	6th Dist.
Julia Hilburn	Rome	7th Dist.
Mary Lois J. Bland	Gray	8th Dist.
Dennis T. Cathey	Cornelia	9th Dist.
Joseph D. Greene	Thomson	10th Dist.

HERITAGE TRUST COMMISSION

The purpose of the Commission is to advise the Governor and Board of Natural Resource on all matters concerning the State Heritage Trust Program. The Commission is empowered to make recommendations to the Board about identification, designation and acquisition of areas of historical or ecological significance.

Adelaide W. Ponder	Madison
Duane Grice	Savannah
George A. Rogers	Statesboro
Ann J. Singer	Lumpkin
Marvin Goldstein	Atlanta
Anne G. Stroud	Albany
Jennie T. Anderson	Marietta
Lorraine P. Williams	Atlanta
John R. Carlisle	Griffin

JEKYLL ISLAND STATE PARK AUTHORITY

Acting as a public corporation, the purpose of the Authority is to improve, beautify, maintain, and otherwise manage Jekyll Island as a State Park, without expense to the State.

David Poythress	Atlanta
Zell Miller	Atlanta
Joe D. Tanner	Atlanta
Samuel A. Williams	Atlanta
Donald P. Gammon	St. Simons Island
J. William Weltch	Augusta
Whitfield R. Forrester	Cordele

JUDICIAL NOMINATING COMMISSION

The Commission is created to submit nominees for judicial vacancies filled by Executive appointment in all courts of record in Georgia.

A.G. Cleveland
 Odone B. Hill
 Edgar C. Morgan, Jr.
 W. Stell Huie
 Harold G. Clarke
 Cubbedge Snow, Jr.
 F. Jack Adams
 James A. Bishop
 John H. Ruffin, Jr.
 Albert W. Thompson

Atlanta
 Hawkinsville
 Conyers
 Atlanta
 Forsyth
 Macon
 Cornelia
 Brunswick
 Augusta
 Columbus

LEGAL SERVICES CORPORATION,
 ADVISORY COUNCIL TO THE

The purpose of this Council is to help support legal assistance for the poor.

James K. Davis	Atlanta
Doris Usher	Atlanta
John H. Ruffin, Jr.	Augusta
Henrietta E. Turnquest	Columbus
Thomas E. Dennard	Brunswick
Frank W. Seiler	Savannah
Cubbedge Snow, Jr.	Macon
Phillip Hefner	Atlanta
Joe Drolet	Atlanta

JUDICIAL QUALIFICATIONS COMMISSION

The purpose of the Commission is to conduct investigations and hearings on the removal or retirement of justices or judges and to make recommendations to the Georgia Supreme Court on its findings and conclusions.

Howard Ector	Marietta
Byron H. Mathews	Newnan
A.G. Cleveland, Jr.	Atlanta
Frank C. Jones	Macon
George A. Horkan, Jr.	Moultrie
Laura D. Rains	Atlanta
Walter C. McMillan, Jr.	Sandersville

JUSTICE COURTS TRAINING COUNCIL,
 THE GEORGIA

The purpose of the Council is to provide for the administration of the policies and programs established by the Council; to approve schools for justices of the peace; to prescribe minimum qualifications for instructors at approved schools; and to issue certification to any justice of the peace satisfactorily complying with an approved training program.

Leonard Danley	Winston
Eleanor Dotson	Folkston
George W. Eisel	Sparta
Nick Lazaros	Warner Robins
Frost Ward	Morrow
Lois Bailey	College Park

LAKE LANIER ISLANDS
 DEVELOPMENT AUTHORITY

The purpose of the Authority is the development of the islands in Lake Lanier as a State Park.

David Poythress	Atlanta
Joe D. Tanner	Atlanta
Jim Higdon	Atlanta
L.D. Lawson	Gainesville
Philip A. Wilheit	Gainesville
James C. Harrington, Jr.	Cumming
Johnnie L. Clark	Atlanta
Betty J. Benson	Cumming

LITERATURE COMMISSION

The purpose of this Commission is to make such investigations as may be necessary into all sales of literature which it has reason to suspect is detrimental to the morals of the citizens of this State; to hold hearings and make findings on literature it has found to be obscene through investigation or evidence.

Dr. James P. Wesberry	Atlanta
-----------------------	---------

MATERNAL AND INFANT HEALTH, COUNCIL ON

The purpose is to serve in an advisory capacity to State Board of Health and other State agencies in all matters of maternal and infant health.

Dr. Joseph Morrison	Savannah
Nance White	Dunwoody
Joyce F. Dillon	Dunwoody
Sabrina H. Atkins	Augusta
Roberta M. Brown	Royston
Robert L. Zwald	Atlanta
Ola M. Ford	Macon
W. Newton Long, MD	Atlanta
Dr. Frank M. Houser, Jr.	Dalton
Ray L. Peacock, Jr.	Gainesville
William P. Kanto, Jr.	Atlanta
Joseph T. Christmas, MD	Vienna

MEDICAL EDUCATION BOARD

The purpose of the Board is to receive and pass upon all applications for loans or scholarships made by Georgia students who desire to become doctors of medicine.

David A. Wells, MD	Dalton
H. Calvin Jackson, MD	Manchester
Jacob L. Shirley, Jr., MD	Albany

MEDICAL NOMINATING COMMISSION

The purpose of the Commission is to present to the Governor nominations for membership on the Board of Human Resources.

John F. Leak	Decatur
Hattie May Ruff	Mableton
Mrs. Eugene Perdue	Cave Spring
Julia Morgan	Conyers
Sarah L. Dickey	Savannah

**MENTAL HEALTH,
GOVERNOR'S ADVISORY COUNCIL ON**

The purpose of the Council is to aid and assist in promoting the highest possible levels of mental health for citizens in the State of Georgia.

Kenneth Lowrey	Riverdale
Dr. John Curtis	Athens
Mary Margaret Ware	Augusta
Mildred Henderson	Columbus
Allan Russell	Albany
Beverly Long	Atlanta
Gerald Dasher	Glennville
Dr. Mary M. Wood	Athens
Dr. Daniel F. Ward	Augusta
Helen G. Rohrs	Albany
Dr. C.O. Templeton, Sr.	Valdosta
Sam Letson	Clayton
Clinton Dye	Atlanta
Dr. George Thomasson	Athens
J.D. Fleming	Atlanta
Jennie Williams	Marietta
Bobby Rowan	Enigma
Dr. Harry O'Rear	Atlanta
Dr. Boyd Sisson	Augusta
Dr. Alton Greenway	Macon
Pranke Bradley	Atlanta
Dr. Charles Braucher	Athens
Frank Spence	Atlanta
James A. Mackay	Decatur
Dr. Douglas A. Skelton	Atlanta
Jimmy Lester	Augusta
Joe Burton	Atlanta
Eleanor L. Richardson	Decatur

**MENTAL HEALTH AND MENTAL RETARDATION,
STATE ADVISORY COUNCIL FOR**

The Council advises the Governor, Department and Board of Human Resources on the efficiency of the State's mental health and mental retardation program and the need for legislation and expansions of the program.

Kathryn F. Tarver	Atlanta
Charles Eberhart	Decatur
Joe Burton	Atlanta
Paul C. Broun	Athens
Jimmy Lester	Augusta
Eleanor L. Richardson	Decatur
M. Parks Brown	Hartwell
Conway Hunter, Jr., MD	Atlanta
Susie Elson	Atlanta
Delores Allen	Columbus
Deedy Bartenfeld	Atlanta
Dr. Peter N. Mayfield	Atlanta
Ben H. Portman	Savannah
Dr. John R. Curtis	Athens
Othniel W. McGhee	Macon
Allan W. Russell	Milledgeville
Dr. C.O. Templeton	Valdosta
Betty P. Spence	Albany
Dr. Glenn A. Vergason	Atlanta
James C. Bush	Albany
Robert C. Cook	Savannah
Wiley Bolden	Atlanta
Ruth P. Williams	Brunswick

**OCCUPATIONAL INFORMATION COORDINATING
COMMITTEE, ADVISORY COUNCIL TO THE
GEORGIA STATE**

The Council was created to serve as advisors to the State Occupational Information Coordinating Committee as required by federal law.

Herbert H. Mabry	Atlanta
George Caudell	Atlanta
Hugh L. Gordon	Marietta
Helen Butler	East Point
Betty Campbell	Atlanta
Dr. Russell Mercer	Atlanta
Dr. Kathleen Crouch	Atlanta
Helen Collins	Atlanta

**PEACE OFFICERS
STANDARDS AND TRAINING COUNCIL**

The purpose of the Council is to approve schools and to prescribe minimum qualifications for instructors at approved schools and to train instructors; to determine whether a candidate has met the requirements and is qualified to be employed as a peace officer and to issue a certificate to those qualified.

Louis Graham	Atlanta
Lawrence E. Mahany	Savannah
Vivian A. Underwood	Decatur
James E. Dearing	Atlanta
Merrill A. Greathouse	Thomaston
Rachael S. Bickley	Marshalville
Leslie Summerford	Albany
Charles Kent	Tifton
Gary B. Shepherd	LaGrange

PERSONNEL ADMINISTRATION REVIEW PANEL

This Panel reviews Departmental requests to the State Personnel Board to change decisions made by the Commissioner of Personnel Administration relative to the administration of the Board's rules and presents its recommendations and findings to the Board.

Martha D. Hazelton	Atlanta
Ronald L. Powell	Atlanta
Howard L. Weeks	Atlanta
Peyton Williams, Jr.	Atlanta
Randall Jones	Atlanta
Jimmy Bohanan	Atlanta

PHYSICAL FITNESS, STATE COMMISSION ON

The purpose of this Commission is to protect and improve the physical fitness of the residents of Georgia.

Bob Kerr	Atlanta
Russell Ellington	Savannah
Warren Morris	Athens
Carolyn Bradley	LaGrange
Lea Barrett	East Point
Alice Stevens	Atlanta
Terry Lee	Smyrna
Tommy Nobis	Suwanee
George Larsen	Augusta

Becky Dennard
 Dr. William B. Strong
 Buddy Gleaton
 John D. Cantwell, MD
 Bill Baldwin
 Jack Short
 Obie O'Neal
 Gwendolyn Middlebrooks
 Donna D. Bailey
 O.W. Smith, MD
 Frances R. Hanks
 Rutha Bradley
 Angel I. Cobb
 Portia S. Brookins
 Dorothy Baylor

Atlanta
 Augusta
 Atlanta
 Atlanta
 Atlanta
 East Point
 Albany
 Atlanta
 College Park
 Atlanta
 Atlanta
 East Point
 Macon
 Atlanta
 Gainesville

POET LAUREATE FOR THE STATE OF GEORGIA

John Ransom Lewis, Jr., M.D.
 Atlanta, Georgia

PRIVATE COLLEGES AND UNIVERSITIES FACILITIES AUTHORITY

The purpose of the Authority is to acquire, construct and equip self-liquidating projects consisting of educational facilities for lease or sale to private institutions of higher education.

Julia L. Mitchell
 J. Philip Cleaveland
 Cornelius L. Henderson
 Mary W. Walker
 Joseph H. Hilsman III

Decatur
 LaGrange
 College Park
 Monroe
 Atlanta

PROFESSIONAL STANDARDS COMMISSION

The Commission advises the Board of Education on Establishment of Standards and guidelines aimed at upgrading the teaching profession and tightening standards for training and certifications of Educators.

Joyce Ann Brown
 Earline Loudermilk
 Frances McBride
 Joan Y. Polite
 Cary D. Holt
 Barbara King
 Carl E. Franklin
 Billy B. Hair
 Gwendolyn Mundy
 Dr. Marvin L. Fralish, Jr.
 LeAnna Walton
 Richard Young
 Dr. Joseph W. Williams
 Dr. Milton McDonald
 Dr. C.H. Morse
 Dr. James D. Hawk
 Richard C. Owens
 Louise Radloff

Marietta
 Mt. Airy
 Athens
 Atlanta
 Atlanta
 Jonesboro
 Rome
 Augusta
 Oakwood
 Stone Mountain
 Albany
 Waycross
 Athens
 Mt. Berry
 Ft. Valley
 Statesboro
 Ocilla
 Norcross

REAL ESTATE COMMISSION

The purpose of the Commission is to regulate the real estate profession in Georgia.

(See list of members under Secretary of State, pages 7-8).

GEORGIA RESIDENTIAL FINANCE AUTHORITY

The purpose of the Authority is to make loans to qualified housing sponsors or public bodies or agencies for the construction or rehabilitation of such housing developments which have promise of supplying on a rental, cooperative, or home ownership basis adequately designed housing for families and persons of low and moderate incomes.

Gloria T. Borders
 Owen Westbrook
 Herbert R. Black
 Thomas T. Shealy
 Dan Hammack

Atlanta
 Bremen
 Richmond Hill
 Macon
 Edison

ROOSEVELT WARM SPRINGS REHABILITATION CENTER ADVISORY COMMITTEE

The Committee provides advice as necessary and appropriate to the Department and Board of Human Resources, Division of Vocational Rehabilitation and Executive Director of the Roosevelt Warm Springs Rehabilitation Center to promote programs, services and facilities of the Center.

Carolyn Carter
 Rupert H. Bramlett, M.D.
 Harold H. Martin
 Charles L. Gowen
 Dr. Waights G. Henry, Jr.
 C. Dexter Jordan

Sea Island
 Cumming
 Atlanta
 Atlanta
 LaGrange
 Columbus

SEMIQUINCENTENARY COMMISSION, GEORGIA

The duties of the Commission shall be to prepare, to promote and to publicize observances and activities commemorating the 250th anniversary of the founding of Georgia.

Betty Ellington
 John Hayes
 Robert R. King
 Dr. Preston Russell
 Dr. R. Frank Saunders, Jr.

Savannah
 Savannah
 Atlanta
 Savannah
 Portal

SOIL AND WATER CONSERVATION COMMITTEE

The purpose of this Committee is to provide for the conservation of the soil and water resources of this State.

Amon L. Corn
 H. Crawford Hewell
 Garland Thompson
 J. Frank Murrah
 J.M. Plemmons
 Jimmy S. Johnson

Cumming
 Jonesboro
 Douglas
 Richland
 Ringgold
 Jefferson

SOUTHEASTERN INTERSTATE FOREST FIRE PROTECTION COMPACT ADVISORY COMMITTEE

Advisory to the Governor for the purpose of interstate cooperation in effective prevention and control of forest fires in the Southeastern United States.

Bob G. Gilbert
 C.L. Rhodes, Jr.

LaFayette
 Siloam

SOUTHERN GROWTH POLICIES BOARD

The purpose of the Board is for mutual improvement of each State in the region by cooperative planning for the development, conservation and efficient utilization of human and natural resources.

Paul Duke	Norcross
John R. Riley	Savannah
Albert J. Bows	Atlanta

SOUTHERN REGIONAL EDUCATION, BOARD OF CONTROL FOR

The purpose of the Board is to submit plans and recommendations to the States in the Southern Region for the development, establishment, acquisition, operation and maintenance of educational schools and institutions within the geographical limits of the regional area of the States (Georgia, Florida, Maryland, Louisiana, Alabama, Mississippi, Tennessee, Arkansas, Virginia, North Carolina, South Carolina, Texas, Oklahoma, West Virginia).

Dr. Vernon Crawford	Atlanta
Lamar R. Plunkett	Bowdon
Paul C. Broun	Athens
Charles Merideth	Atlanta

SPORTS HALL OF FAME BOARD

The purpose of the board is to honor those, living or dead, who by achievement or service have made outstanding and lasting contributions to sports and athletics in Georgia or elsewhere.

Spec Landrum	Athens
Loran Smith	Athens
Morris Bryan	Jefferson
Pete Cox	Albany
Dorothy Kirby	Atlanta
Ray Beck	Cedartown
Stan Lomax	Ft. Valley
Joe Gerson	Atlanta
Harley Bowers	Macon

STONE MOUNTAIN MEMORIAL ASSOCIATION

Acting as a public corporation, the purpose of the Association is to construct, repair, improve, maintain and manage Stone Mountain and the property adjacent thereto as a confederate memorial.

Steve Johnson	Decatur
John N. Long	Decatur
Nancy Stanton	Lilburn
J. Michael Florence	Decatur
John Hunt	Tifton
Zell Miller	Atlanta
David Poythress	Atlanta
W. Milton Folds	Atlanta

SUBSEQUENT INJURY TRUST FUND, BOARD OF

The purpose of the Board is to provide for the administration and organization of the Subsequent Injury Fund as it relates to Workers' Compensation.

James A. Neal, Sr.	Toccoa
Janis S. Murry	Athens
Nathan B. Nolan	Atlanta
Edward J. Bartlett	Savannah
James C. Thompson	Haralson
Joe N. Edwards	Atlanta

TAX REFORM COMMISSION, GEORGIA

The purpose of the Commission is to design a balanced tax system with fewest inequities within the structure of various taxes which enable decisions of individuals and businesses with respect to location, investment and spending to be minimally influenced by tax consequences.

Jimmy Lester	Augusta
Marcus E. Collins, Sr.	Pelham
Charles Hatcher	Albany
A.L. Burruss	Marietta
George Williamson	Atlanta
Bobby Carrell	Monroe
Sidney J., Marcus	Atlanta
Hugh Gillis	Soperton
Al Holloway	Albany
John R. Riley	Savannah
Horace E. Tate	Atlanta
Loyce W. Turner	Valdosta
Clark T. Stevens	Atlanta
William J. Breeding	Greensboro
Curtis H. Cadenhead, Jr.	Atlanta
Charles Kent	Tifton
Lex Strickland	Claxton
George L. O'Kelley, Jr.	Athens
Constance Hunter	Athens
Gil Harbin	Valdosta
Tom Faircloth	Thomasville

TEACHERS' RETIREMENT SYSTEM OF GEORGIA, BOARD OF TRUSTEES

The purpose of the Board is to manage a retirement system for aged and incapacitated teachers in the State Public Schools and other State-supported Schools and to provide a method of financing said system.

Ernest L. Stroud, Jr.	Jonesboro
Kyle D. Smith, Jr.	Decatur
Lithangia E. Robinson	Marietta
Dr. J.C. Mullis	Athens
Fern B. Patterson	Flowery Branch
Edward V. Deaton	Columbus

VOCATIONAL EDUCATION, STATE ADVISORY COUNCIL ON

The purpose of the Council is to assist in the preparation, review and submission of grants for vocational education as required by Federal law.

Penn Worden, Jr.
 Larry Little
 Ellen B. Coody
 Harley F. Davidson, Jr.
 Dr. Margaret M. Sullivan
 Betsy D. Moultrie
 John R. Hawkins
 Aaron O. Cook
 F. Sibley Bryan, Jr.
 Richard C. Owens
 W. Richard Shinhoister
 Kathleen D. Crouch
 Filomena T. Mullis
 Nellie P. Hoenes
 Johnny Hamilton, Jr.
 Lynda S. Weissman
 Dr. George S. Whatley
 Howard L. Weeks
 L.L. "Pete" Phillips
 James O. Bohanan
 Jimmy Hodge Timmons
 Earl H. Thurmond, Sr.
 Howard Jordan
 Elie Jones
 Rose Hulsey
 Roy Simmons, Jr.
 Dr. John Teel
 Evangeline May
 Billy Crider
 Jennye Harland
 Bobbie Sue Neal
 Thelma J. Turley
 J. Homer Hefner
 Delores Crockett
 Norman C. Kalb, Jr.
 Warren D. Evans

Atlanta
 Dalton
 Atlanta
 Milledgeville
 Gainesville
 LaGrange
 Lincolnnton
 Macon
 Union Point
 Ocilla
 Savannah
 Atlanta
 Macon
 Atlanta
 Albany
 Atlanta
 Columbus
 Atlanta
 Soperton
 Atlanta
 Blakely
 Augusta
 Atlanta
 Stone Mountain
 Cleveland
 Marietta
 Brunswick
 Snellville
 Stillmore
 Atlanta
 Decatur
 Lithia Springs
 Ellijay
 East Point
 Mableton
 Thomason

Portia S. Brookins
 Delores Crockett
 Anita L. Davis
 Suzanne Donner
 Marianne Dowling
 Doris Flythe
 Heather Lawson
 Johnnie Moulton
 June Sammons
 Jean Thomas
 Pat Weerts
 Mildred Dadisman
 Lynthia Miller
 Dorris Holmes
 Joyce Schafer

Atlanta
 East Point
 Atlanta
 Chamblee
 Atlanta
 Springfield
 Atlanta
 Lakeland
 Decatur
 Atlanta
 Decatur
 Columbus
 Augusta
 Atlanta
 Macon

WORLD CONGRESS CENTER AUTHORITY,
 GEORGE L. SMITH, II, GEORGIA

The Authority was created to supervise the overall operations of the Center and grant final approval for the overall design and plan of the Center and the site of the Center.

Emily-May Richards
 J.W. Robinson
 John E. Aderhold
 I. Owen Funderburg
 Charles L. Davis
 James S. Livingston
 Jasper Dorsey
 Gene Dyson

Chamblee
 Atlanta
 Atlanta
 Atlanta
 Stockbridge
 Swainsboro
 Atlanta
 Decatur

WOMEN, COMMISSION ON STATUS OF

The purpose of the Commission is to conduct studies, research, make investigations and surveys on the health and welfare of women, problems of the working woman, problems of the urban and suburban homemaker and equal status for women.

Connie Schlak
 Mamie K. Taylor
 Elaine Alexander
 Janet Barker
 Dee W. Bryant
 Angel Cobb
 Mary D. Davis
 Gail Feingold
 Berta F. Adams
 Eleanor Granum
 Janet Griffin
 McCree Harris
 Mary McKinney
 Mrs. J. Tom Morgan, Jr.
 Mary Alice Shipp
 Rosa Stanback
 Mary Jane Stinson
 Alice Tomme
 Dorothy Bolden
 Sharon Adams-Hackett
 Mary Agraz
 Barbara Ames
 Barbara Barnett

Lilburn
 Atlanta
 Atlanta
 Warner Robins
 Columbus
 Macon
 Atlanta
 Camilla
 Savannah
 Warner Robins
 Albany
 Albany
 Augusta
 Columbus
 McRae
 Columbus
 Savannah
 Forest Park
 Atlanta
 Decatur
 Marietta
 Stone Mountain
 Cumming

CHAPTER IV

SENATORS AND REPRESENTATIVES IN CONGRESS FROM GEORGIA

UNITED STATES 97th CONGRESS
JANUARY 3, 1981 - JANUARY 3, 1983



SAM NUNN, Perry. *US Senator*, Nov. 1972-date. Attorney. Attended Ga. Tech. 1956-59; Emory U., BA, LLB, 1960-62. Democrat. Methodist. Phi Delta Theta, Phi Delta Phi. US Coast Guard, 6 mths.; Reserve, 8 yrs. Mbr., Ga. House of Rep., 1969-72. Born Sept. 8, 1938 in Houston Co., Ga. Wife, former Colleen Ann O'Brien; 2 children.



MACK F. MATTINGLY, St. Simons Island. *US Senator*, Jan. 1981-date. Marketing Manager. Indiana U., BS, 1957. Republican. Episcopalian. Mason, Gridiron, American Legion, Nat'l. Rifle Assn., C. of C. US Air Force, 1951-55. GOP Nat'l. Convention Delegate, 1976; Convention Official, 1968, 1972. State Chairman, Ga. Republican Party, 1975-77.

Born Jan. 7, 1931 in Madison Co., Ind. Wife, former Carolyn Longcamp; 2 children.

FIRST DISTRICT-Counties: Bryan, Bulloch, Burke, Camden, Candler, Charlton, Chatham, Effingham, Emanuel, Evans, Glynn, Jenkins, Johnson, Liberty, Long, McIntosh, Montgomery, Screven, Tattnall, Toombs.

20 Counties, 1980 Population 527,732.



RONALD B. GINN, Millen. *Congressman*, 1st Dist., 1973-date. Graduated Abraham Baldwin Agricultural College; Ga. Southern College, BA. Baptist. Democrat. Born May 31, 1934 in Calhoun Co., Ga. Wife, former Gloria Ann Averitt; 3 children.

SECOND DISTRICT-Counties: Baker, Berrien, Brooks, Calhoun, Clay, Colquitt, Cook, Crisp, Decatur, Dougherty, Early, Grady, Lanier, Lee, Lowndes, Miller, Mitchell, Quitman, Randolph, Seminole, Stewart, Terrell, Thomas, Tift, Turner, Webster, Worth.

27 Counties, 1980 Population 522,952.



CHARLES F. HATCHER, Albany. *Congressman*, 2nd Dist., 1981-date. Attorney, Ga. Southern College, BS, 1965; U. of Ga., JD, 1969. Episcopalian. Democrat. US Air Force, 1958-62. Mbr., Ga. House of Rep., 1973-80. Born July 1, 1939 in Colquitt Co., Ga. Wife, former Ellen Virginia Wilson; 3 children.

THIRD DISTRICT-Counties: Chattahoochee, Crawford, Dooly, Harris, Houston, Macon, Marion, Meriwether, Monroe, Muscogee, Peach, Schley, Sumter, Talbot, Taylor, Troup, Upson.

17 Counties, 1980 Population 500, 941.



JACK T. BRINKLEY, Columbus. *Congressman*, 3rd Dist., 1967-date. Attorney. Young Harris Jr. College, 1949; U. of Ga., LLB, 1959. Baptist. Democrat. Mason, Phi Alpha Delta. US Air Force, 1951-56. Mbr., Ga. House of Rep., 1965-66. Born Dec. 22, 1930 in Decatur Co., Ga. Wife, former Alma Lois Kite; 2 children.

FOURTH DISTRICT-Counties: DeKalb, part of Fulton, Rockdale.

1980 Population 543,954.



ELLIOTT H. LEVITAS, Atlanta. *Congressman*, 4th Dist., 1975-date. Attorney. Emory U. AB, 1952; Oxford U., Eng., BA; MA, 1958; Emory U. LLB, 1956. Rhodes Scholar. Jewish. Democrat. Tau Epsilon Phi, Phi Delta Phi, B'nai B'rith. US Air Force, 1956-58. Mbr., Ga. House of Rep., 1966-74. Born Dec. 26, 1930 in Fulton Co., Ga. Wife, former Barbara Claire Hillman; 3 children.

FIFTH DISTRICT-Fulton County with the exception of parts in the Fourth and Sixth Districts.

1980 Population 420,474.



W. WYCHE FOWLER, JR., Atlanta. *Congressman*, 5th Dist., April 5, 1977-date. Attorney. Davidson College, AB, 1962; Emory U. Law School, JD, 1969. Presbyterian. Democrat. Phi Delta Theta. US Army, 1963. Born Oct. 6, 1940 in DeKalb Co., Ga. 1 daughter.

SIXTH DISTRICT-Counties: Butts, Carroll, Clayton, Coweta, Douglas, Fayette, Fulton (pt.), Haralson, Heard, Henry, Jasper, Lamar, Pike, Spalding.

14 Counties, 1980 Population 626,354.



NEWTON LEROY GINGRICH, Jonesboro. *Congressman*, 6th Dist., 1979-date. Professor. Emory U., BA, 1965; Tulane U., MA, 1968; PhD, 1971. Baptist. Republican. Kiwanian; Moose. Born June 17, 1943 in Dauphin Co., Pa. 2 daughters.

SEVENTH DISTRICT-Counties: Bartow, Chattooga, Cobb, Dade, Floyd, Gordon, Paulding, Polk, Walker, Whitfield (Pt).

10 Counties, 1980 Population 605,720.

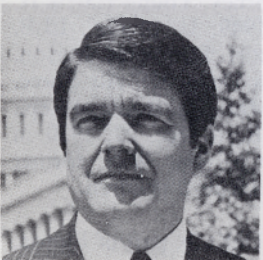

LAWRENCE P. McDONALD, Marietta. *Congressman*, 7th Dist., 1975-date. Physician. Davidson College, 1953; Emory U., MD, 1957; post grad. U. of Mich., Urology, 1966. Independent Methodist. Democrat. Alpha Tau Omega, Phi Rho Sigma, Moose, Rotarian, C. of C. US Navy, 1959-61. Born April 1, 1935 in DeKalb Co., Ga.

Wife, former Kathryn J. Jackson. 4 children.

EIGHTH DISTRICT-Counties: Appling, Atkinson, Bacon, Baldwin, Ben Hill, Bibb, Bleckley, Brantley, Clinch, Coffee, Dodge, Echols, Irwin, Jeff Davis, Jones, Laurens, Pierce, Pulaski, Telfair, Treutlen, Twiggs, Ware, Wayne, Wheeler, Wilcox, Wilkinson.

26 Counties, 1980 Population 508,028.



BILLY L. EVANS, Macon. *Congressman*, 8th Dist., 1977-date. Attorney. U. of Ga., AB, 1963; LLB, 1965. Baptist. Democrat. Elk, Moose, Eagles, Mason, Shriner. Mbr., Ga. House of Rep., 1969-76. Born Nov. 10, 1941 in Tift Co., Ga. 4 children.

NINTH DISTRICT-Counties: Banks, Barrow, Catoosa, Cherokee, Dawson, Fannin, Forsyth, Franklin, Gilmer, Gwinnett, Habersham, Hall, Hart, Jackson, Lumpkin, Murray, Pickens, Rabun, Stephens, Towns, Union, White, Whitfield (Pt.).

23 Counties, 1980 Population 660,892.



EDGAR L. JENKINS, Jasper. *Congressman*, 9th Dist., 1977-date. Attorney. Young Harris Jr. College, AA, 1951; U. of Ga., LLB, 1959. Baptist. Democrat. US Coast Guard, 1952-55. Born Jan. 4, 1933 in Towns Co., Ga. Wife, former Beni Jo Thomasson; 2 children.

TENTH DISTRICT-Counties: Clarke, Columbia, Elbert, Glascock, Greene, Hancock, Jefferson, Lincoln, Madison, McDuffie, Morgan, Newton, Oconee, Oglethorpe, Putnam, Richmond, Taliaferro, Walton, Warren, Washington, Wilkes.

21 Counties, 1980 Population 547,218.

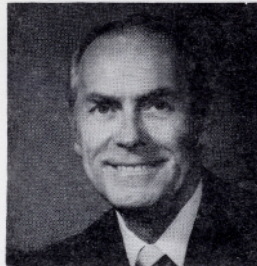

D. DOUGLAS BARNARD, JR., Augusta. *Congressman*, 10th Dist., 1977-date. Vice-Pres., Ga. Railroad Bank & Trust Co. Mercer U., AB; LLB. Baptist. Democrat. Phi Delta Theta, Gridiron, C. of C. Exec. Secty. to Gov. Carl E. Sanders, Jan. 1963-Dec. 1966. US Army-WWII, 1943-45. Born March 20, 1922 in Richmond Co., Ga.

Wife, former Naomi Holt; 3 children.

CHAPTER V

General Assembly

Senate

1981-82

House of Representatives

1981-82

THE GENERAL ASSEMBLY

The legislative power of the State is vested in the General Assembly, which consists of the Senate and the House of Representatives. The General Assembly convenes in regular session the second Monday in January annually, and it remains in session not more than forty days (Ga. Const., Art. III, Sec. V, Par. III) which need not be consecutive, so that it can adjourn to a fixed date and reconvene once. It may also be called into extra session by the Governor at any time upon the certificates of three-fifths of all the members thereof. With two exceptions, all bills may originate in either the Senate or the House of Representatives, but all bills must be passed by both branches and signed by the Governor before becoming law. The exceptions are bills for raising revenue and bills for appropriating money, which can originate only in the House. In the event of the Governor's veto of any bill during a session, it can be repassed by a two-thirds vote of both branches and becomes law.

THE SENATE

The Senate consists of fifty-six Senators elected from as many Senatorial Districts. Presiding officer is the Lieutenant Governor who is designated as President of the Senate. The terms of office of the Senators are for two years and they are elected by the voters biennially in November of the even-numbered years. The minimum requirements for the office of Senator are age of twenty-five years, citizenship in the State for four years and residence in the Senatorial District for one year. (Reapportionment, p. 405, 1961-62 *Georgia's Official Register*, Ga. L. 1962 Ex. Session, pp. 7-47). (Reapportionment Ga. L. 1964, p. 127 & 691). (Reapportioned, Ga. L. 1967, p. 159 & p. 1913, amended Ga. L. 1968, p. 36, effective 1969, 56 districts instead of 54). (Reapportioned Ga. L. 1970, pp. 557-65; Ga. L. 1971 Ex. Session pp. 69-88; Ga. L. 1972, pp. 237-45, Reapportioned 56 districts.) (Reapportioned Ga. L. 1974, p. 1233, Reapportioned 56 districts.)

THE HOUSE OF REPRESENTATIVES

The House of Representatives consists of one hundred eighty members from the one hundred fifty-four districts. The Presiding Officer is the Speaker, who is elected from the body. The minimum qualifications for the office of Member of the House of Representatives are age of twenty-one years, citizenship in the State for two years and for one year a resident of the district from which elected. (Reapportioned, Ga. L. 1965, p. 127 & p. 349). (Reapportioned Ga. L. 1967, p. 187, amended Ga. L. 1968, p. 209, effective 1969, membership reapportioned 195 instead of 205.) (Reapportioned Ga. L. 1971, Ex. Session pp. 22-61, membership reapportioned 180 members instead of 195). Ga. L. 1972, pp. 250-95 (districts reapportioned 128 instead of 118). (Reapportioned Ga. L. 1974, p. 16, districts reapportioned 154 instead of 128).

LEGISLATIVE SERVICES COMMITTEE

(Joint Committee on Operations of The General Assembly)

Ga. L. 1959, p. 152

Ga. L. 1961, p. 230

Ga. L. 1969, p. 323

Ga. L. 1971, p. 67-68

Ga. L. 1976, p. 176

Ga. L. 1979, p. 795

The Legislative Services Committee has been in existence since 1959, although for the first two years it was designated as "The Joint Committee on the Operations of the General Assembly". Membership shall be composed of the Speaker, House of Representatives (Chairman of Committee); President of the Senate; Chairman, Appropriations Committee of the Senate; Chairman, Appropriations Committee of the House; Chairman, Judiciary Committee of the Senate; Chairman, Judiciary Committee of the House; Chairman, Banking, Finance and Insurance Committee of the Senate; Chairman, Ways and Means Committee of the House; Clerk of the House; Secretary of the Senate (serves as Committee Secretary). Duties included will be to study and adopt methods and procedures to operate more efficiently the General Assembly and each House thereof, and study and adopt methods and procedures to make more uniform the operations of the Senate and House. It shall have general supervision over the operation of the Legislative Branch of Government and to act for and to enter into contracts on behalf of agencies of the Legislative Branch, the General Assembly and each House thereof.

MEMBERS OF LEGISLATIVE SERVICES COMMITTEE

Speaker, House of Representatives, Thomas B. Murphy, Chmn.

Secretary of the Senate, Hamilton McWhorter, Jr., Secretary President of the Senate, Zell Miller

Clerk, House of Representatives, Glenn W. Ellard

Chairman, Senate Appropriations Comm., Paul C. Broun

Chairman, House Appropriations Comm., Joe Frank Harris

Chairman, Senate Judiciary Comm., Roy Barnes

Chairman, House Judiciary Comm., Wayne Snow, Jr.

Chairman, Senate Banking, Finance & Insurance Comm., James L. Lester

Chairman, House Ways & Means Comm., Marcus E. Collins

Pete Hackney, Legislative Budget Analyst

Cary Bond, Legislative Fiscal Officer.

LEGISLATIVE COUNSEL

Ga. L. 1959, p. 152

Ga. L. 1961, p. 230

Ga. L. 1964, p. 459

Ga. L. 1965, p. 270

The Office of Legislative Counsel was created in 1959. It provided that the Legislative Counsel was to be an attorney skilled in legislative matters and bill drafting. He is appointed by the Legislative Services Committee with the approval of the Senate and the House of Representatives. The Legislative Counsel holds his office until a new Legislative Counsel is elected. The Office of Legislative Counsel furnishes various types of services to members of the General Assembly, including bill drafting, research, statutory and code revision, legislative counseling, legislative reference, standing and interim committee assistance, preparation of committee reports and legal opinions.

Frank H. Edwards, Legislative Counsel

THE STATE SENATE

TERM

1981-1982

OFFICERS

PRESIDENT

ZELL B. MILLER, Lieutenant Governor (President of Senate), Towns County

A.W. (AL) HOLLOWAY, President Pro Tempore, Dougherty County

HAMILTON McWHORTER, JR., Secretary of Senate, Oglethorpe County

FRED STEEPLES, Messenger

MARVIN W. "CAP" HICKS, Doorkeeper

THOMAS F. ALLGOOD, Majority Leader, Richmond County

PAUL D. COVERDELL, Minority Leader, Fulton County

TERRELL STARR, Administration Floor Leader, Clayton County

PRESIDENT PRO TEMPORE

TWELFTH DISTRICT-Dougherty (Pt.)



ALBERT W. HOLLOWAY, Albany. *Wholesaler-Plumbing, Heating, Air Conditioning.* Born Nov. 4, 1918 in York Co., Va. Attended William & Mary U. Episcopalian. Democrat. BPOE, Rotarian, American Legion, C. of C. USAF-WW II, 1942-45. Mbr., House of Rep., 1957-58. Senator, 1963-82. Wife, former Ethel Hilsman; 1 daughter.

SECRETARY



HAMILTON McWHORTER, JR., Lexington. Born in Oglethorpe Co., Ga. U. of Ga., AB, 1934; LLB, 1936. Baptist. Democrat. Chi Phi. US Army. Former City Attorney, Lexington; County Attorney, Oglethorpe Co. Senator, 1961-62. Secretary of the Senate, 1967-82.

FIRST DISTRICT-Chatham (Pt.)



J. TOM COLEMAN, JR., Savannah. *President, Construction Company.* Born Sept. 8, 1928 in Chatham Co., Ga. Ga. Tech., IM. 1950. Catholic. Democrat. Knights of Columbus. US Army, 1951. Senator, 1981-82. Wife, former Mary McGrath; 6 children.

SECOND DISTRICT-Chatham (Pt.)



CHARLES H. WESSELS, Savannah. *Attorney.* Born April 26, 1940 in Chatham Co., Ga. Wittenberg U., AB, 1962; U. of Ga., LLB, 1965. Lutheran, Democrat. USNR, 1965-67. Senator, 1977-82. Wife, former Marcia Anne Hancock; 2 children.

THIRD DISTRICT-Bryan, Chatham (Pt.), Effingham, Glynn (Pt.), Liberty, Long (Pt.), McIntosh



GLENN E. BRYANT, Hinesville. *Business Executive.* Born July 10, 1915 in Escambia Co., Fla. Attended U. of Ala. Presbyterian, Democrat. Elk, Mason, Shriner. Mayor, Hinesville, 1962-70. Senator, 1979-82. Wife, former Trudie Mae Poston; 3 children.

FOURTH DISTRICT-Applying (Pt.), Bulloch, Candler, Evans, Screven, Tattnall



JOSEPH E. KENNEDY, Claxton. *Accountant; Farmer.* Born Oct. 8, 1930 in Evans Co., Ga. Graduated Ga. Military College, 1949. Baptist. Democrat. Mason, Shriner, Rotarian, C. of C. US Army, 1950-53; USAR. Senator, 1967-82. Wife, former Lalah Jane Kennedy; 3 children.

FIFTH DISTRICT-DeKalb (Pt.)



ROBERT H. BELL, Atlanta. *Manufacturer's Representative*. Born Feb. 1, 1929 in Fulton Co., Ga. Atlanta Div., U of Ga. BBA, 1954. Presbyterian. Republican. US Army, 1950-52. Mbr., House of Rep., 1969-72. Senator, 1973-82. Wife, former Betty Anne Rouse; 2 children.

SIXTH DISTRICT-Brantley, Camden, Glynn (Pt.), Long (Pt.), Wayne



RICHARD W. LITTLEFIELD, JR., Brunswick. *Attorney*. Born Sept. 17, 1948 in Duval Co., Fla. Emory U., BA, 1970; U. of Ga., JD, 1973. Baptist. Democrat. Asst. District Attorney, Brunswick Judicial Circuit 1975-76. Senator, 1979-82. Wife, former Elizabeth Ann Carter; 2 children.

SEVENTH DISTRICT-Appling (Pt.), Atkinson, Bacon, Charlton, Clinch, Echols, Lanier, Pierce, Ware



FRANK ELDRIDGE, JR., Waycross. *Owner, Hardware Co.*, Born July 29, 1932 in Ware Co., Ga. Graduated Gordon Military College, 1950. Baptist. Democrat. Mason, Shriner, Elk. Senator, 1965-82. Wife, former Leland Vining; 2 children.

EIGHTH DISTRICT-Berrien, Coffee, (Pt.), Cook, Lowndes



LOYCE W. TURNER, Valdosta. *Businessman*. Born Dec. 2, 1927 in Turner Co., Ga. Auburn U., DVM, 1948. Episcopalian. Democrat. Shriner, Rotarian, C. of C., Farm Bureau. US Army, 1953-55. Senator, 1975-82. Wife, former Carolyn Annette Howell; 3 children.

NINTH DISTRICT-Brooks (Pt.), Colquitt, Mitchell, Tift (Pt.)



FRANKLIN SUTTON, Moultrie. *Farmer*. Born April 23, 1930 in Colquitt Co., Ga. Graduated Abraham Baldwin College, 1948; U. of Ga., 1951. Baptist. Democrat. J.P., 1963-date. Senator, 1971-82. Wife, former Bobbery Pope; 3 children.

TENTH DISTRICT-Baker, Brooks (Pt.), Decatur, Grady, Thomas



PAUL H. TRULOCK, Climax. *Farmer*. Born May 20, 1943 in Thomas Co., Ga. U of Ga., B.S. 1965. Presbyterian. Democrat. Ga. National Guard, 1967. Senator, 1981-82. 3 children.

ELEVENTH DISTRICT-Calhoun, Chattahoochee, Clay, Early, Miller, Quitman, Randolph, Seminole, Stewart, Webster



JIMMY HODGE TIMMONS, Blakely. *School Administrator*. Born June 11, 1939 in Calhoun Co., Ga. Abraham Baldwin Agricultural College, AA, 1958; U. of Ga., BS, 1960; Auburn U., MA, 1965. Baptist, Democrat. Lions Club. Senator, 1975-82. Wife, former Mary Jane Hutchings.

TWELFTH DISTRICT-Dougherty (Pt.)



ALBERT W. HOLLOWAY, Albany. (Biographical sketch under *President pro Tempore*).

THIRTEENTH DISTRICT-Ben Hill, Crisp, Dooly, Irwin, Tift (Pt.), Turner, Worth



ROONEY L. BOWEN, Vienna. *Farmer, Funeral Director*. Born July 25, 1933 in Dooly Co., Ga. Attended U. of Ga. Methodist. Democrat. Mason, Shriner, Kiwanian, Elk. Mayor Pro Tem, Vienna, 1962-63. Mbr., House of Rep., 1963-72. Senator, 1981-82. Wife, former Marian G. Chandler; 2 children.

FOURTEENTH DISTRICT-Dougherty (Pt.), Lee, Macon (Pt.), Marion, Schley, Sumter, Taylor, Terrell



LEWIS H. MCKENZIE, Montezuma. *Insurance Agency*. Born March 20, 1926 in DeKalb Co., Ga. Washington & Lee U., BS, 1948. Episcopalian. Democrat. Sigma Alpha Epsilon. US Navy, 1944-46. Mbr., City Council, Montezuma, 1965. Mayor, Montezuma, 1966; 1967. Mbr. State Crime Comm., 1973-74. Senator, 1981-82. Wife, former Christy Armstrong; 3 children.

FIFTEENTH DISTRICT-Muscogee (Pt.)



FLOYD HUDGINS, Columbus. *Pres., Real Estate Firm.* Born March 11, 1930 in Etowah Co., Ala. Attended St. Clair Co. High School, Ala. Methodist. Democrat. Mason, Shriner. National Guard, 1952-60. Senator, 1969-82. Wife, former Margie Louise Hand; 5 children.

TWENTIETH DISTRICT-Johnson, Laurens, Montgomery, Toombs, Treutlen, Washington (Pt.), Wheeler



HUGH M. GILLIS, SR., Soper-ton. *Farmer, Naval Stores, Ma-chinery Dealer.* Born Sept. 6, 1918 in Treutlen Co., Ga. U. of Ga., BS, 1939. Baptist. Democrat. SAE. Mbr., House of Rep., 1941-44; 1949-56. Senator, 1957-58; 1963-82. Pres. Pro Tempore, Senate, 1970-74. Wife, former Jean Gillis; 3 children.

SIXTEENTH DISTRICT-Muscogee (Pt.)



THEODORE JOSEPH LAND, Columbus. *Realtor.* Born Aug. 22, 1936 in Dade Co., Fla. U. of Ga., BBA, 1961. Baptist. Re-publican, US Navy, 1956-57. Sena-tor, 1979-82. Wife, former Carolyn Hamilton; 3 children.

TWENTY-FIRST DISTRICT-Burke, Emanuel, Glascock, Jefferson, Jenkins, Warren (Pt.), Washington (Pt.)



WILLIAM F. ENGLISH, Swainsboro. *Farmer & Grain Dealer.* Born Feb. 26, 1934 in Jef-ferson Co., Ga. U. of Ga., BS, 1954. Baptist. Democrat. Alpha Gamma Rho. USAF, 1955-58. Senator, 1977-82. Wife, former Barbara Lynn Johnson; 5 children.

SEVENTEENTH DISTRICT-Butts, Crawford, Henry (Pt.), Lamar, Pike, Talbot, Upson



JANICE FAYE HORTON, McDonough. *Educator.* Born Jan. 23, 1945 in Lamar Co., Ga. Edu-cated at Gordon College; E. Caro-lina U.; Tift College. Baptist. Democrat. Senator, 1979-82. Hus-band, Charles Horton.

TWENTY-SECOND DISTRICT-Richmond (Pt.)



THOMAS F. ALLGOOD, Augusta. *Attorney.* Born Sept. 10, 1928 in Richmond Co., Ga. Grad-uated Augusta College, 1949; Emory U. Law School, 1952. Methodist. Democrat. Phi Alpha Delta. US Army, 1946-47. Sena-tor, 1977-82. Wife, former Thelma Ray; 4 children.

EIGHTEENTH DISTRICT-Houston, Macon (Pt.), Peach



CLARENCE EDWARD BARKER, SR., Warner Robins. *Furniture Merchant.* Born Feb. 21, 1935 in Richmond Co., Ga. Attended Mercer U. Church of God. Democrat. Senator, 1973-82. Wife, former Janet Belflower; 3 children.

TWENTY-THIRD DISTRICT-Richmond (Pt.)



JAMES L. LESTER, Augusta. *Attorney.* Born Jan. 12, 1932 in Richmond Co., Ga. The Citadel, AB, 1952; U. of Ga., LLB, 1957. Methodist. Democrat. Kiwanian. US Army, 1952-61. Senator, 1971-82. Wife, former Gwendolyn Gleason; 2 children.

NINETEENTH DISTRICT-Bleckley, Coffee (Pt.), Dodge, Jeff Davis, Pulaski, Telfair, Wilcox



J. RONALD WALKER, McRae. *Partner, Pipe Co.* Born June 28, 1947 in Telfair Co., Ga. Ga. Southwestern College, degree in Political Science. Methodist. Democrat. Kappa Sigma. National Guard. Senator, 1977-82. Wife, former Carliss E. Cadwell; 2 children.

TWENTY-FOURTH DISTRICT-Columbia, Greene, Lin-coln, Madison (Pt.), McDuffie, Oglethorpe, Taliaferro, Warren (Pt.), Wilkes



SAMUEL P. MCGILL, Washing-ton. *Farmer, Automobile Dealer.* Born Aug. 30, 1914 in Hart Co., Ga. Graduated S. Ga. College, 1935. Baptist. Democrat. Senator, 1959-60; 1965-82. Wife, former Florence Clary; 2 children.

TWENTY-FIFTH DISTRICT-Baldwin, Hancock, Jasper, Jones, Morgan (Pt.), Putnam, Wilkinson



CULVER KIDD, Milledgeville. *Management Services President*. Born July 17, 1914 in Baldwin Co., Ga. Ga. Tech., BS, 1936. Methodist. Democrat. Kiwanian, American Legion, VFW, DAV. US Army-WW II. Mbr., House of Rep., 1947-52; 1957-62. Senator, 1963-82. 4 children.

THIRTIETH DISTRICT-Carroll, Coweta (Pt.), Douglas (Pt.)



J. WAYNE GARNER, Carrollton. *Banker*. Born May 8, 1951 in Fulton Co., Ga. Attended W. Ga. College. Baptist. Democrat. Mason. Ga. National Guard, 1971-79. Senator, 1980-82. Wife, former Jerri Denise Gray; 1 son.

TWENTY-SIXTH DISTRICT-Bibb (Pt.), Twiggs



RICHARD L. GREENE, Macon. *Attorney*. Born May 6, 1947 in Chatham Co., Ga. Attended N. Ga. College; graduated U. of Ga., BS, 1973; Mercer U., JD, 1974. Baptist. Democrat. Alpha Delta. US Army, 1971-72. Senator, 1977-82. Wife, former Sheila Jane Waters; 2 children.

THIRTY-FIRST DISTRICT-Bartow (Pt.), Douglas (Pt.), Haralson, Paulding (Pt.), Polk



NATHAN D. DEAN, Rockmart. *Insurance, Investments & Real Estate*. Born May 9, 1934 in Polk Co., Ga. Shorter College, BBA, 1962. Baptist. Democrat. Shriner, Jaycee. US Army, 1956-58. Mbr., House of Rep., 1963-74. Senator, 1975-82. Wife, former Norma Ann Carpenter; 2 children.

TWENTY-SEVENTH DISTRICT-Bibb (Pt.), Monroe



WILLIAM LEE ROBINSON, Macon. *Merchant, Retail Hardware*. Born Sept. 24, 1943 in Floyd Co., Ga. Ga. Tech., BSIM, 1968. Baptist. Democrat. Major, USAR, 1968-82. Senator, 1975-82. Wife, former Barbara Irene Scales; 2 children.

THIRTY-SECOND DISTRICT-Cobb (Pt.)



JOE LEE THOMPSON, Vinings. *Property Management*. Born March 9, 1938 in Marshall Co., Ala. Ga. Tech., BA, 1962. Baptist. Democrat. Mason, Shriner, Rotarian, C. of C. Senator, 1973-82. Wife, former Linda Anne Dodd; 4 children.

TWENTY-EIGHTH DISTRICT-Clayton (Pt.), Coweta (Pt.), Fayette (Pt.), Henry (Pt.), Spalding



KYLE T. COBB, Griffin. *Travel Business, Real Estate, Farmer*. Born Oct. 10, 1939 in Fayette Co., Ga. Graduated Griffin-Spalding Co. High School. Baptist. Democrat. Exchange Club, Elk, Moose, VFW. American Legion. US Army. Senator, 1979-82. Wife, former Marian Tarpley; 2 children.

THIRTY-THIRD DISTRICT-Cobb (Pt.)



ROY E. BARNES, Mableton. *Attorney*. Born March 11, 1948 in Fulton Co., Ga. U. of Ga., AB, 1969; JD, 1972. Methodist. Democrat. Mason, WOW, American Legion, USAR, 1971-date. Senator, 1975-82. Wife, former Edna Marie Dobbs; 3 children.

TWENTY-NINTH DISTRICT-Harris, Heard, Meriwether, Troup



J. RENDER HILL, Greenville. *Real Estate*. Born March 16, 1923 in Meriwether Co., Ga. Graduated U. of Ga., 1944. Baptist. Democrat. Chi Phi, Kiwanian, C. of C. Mbr., House of Rep., 1959-64. Senator, 1965-82.

THIRTY-FOURTH DISTRICT-Fayette (Pt.), Fulton (Pt.)



BEV ENGRAM, Fairburn. *Homemaker*. Born Feb. 2, 1938. Democrat. Senator, 1981-82. Husband, Dell Engram.

THIRTY-FIFTH DISTRICT-Fulton (Pt.)



PERRY J. HUDSON, Hapeville, *Retired Air Lines Captain*. Born June 14, 1916 in Douglas Co., Ga. U. of Ga., BS, 1938. Baptist. Democrat. Mason, Lion, Moose, American Legion. US Army-WW II, 1942-45. Mayor of Hapeville, 1948-49; 1969-74. Senator, 1975-82. Wife, former Miriam Elizabeth Burks; 3 children.

FORTIETH DISTRICT-Fulton (Pt.)



PAUL D. COVERDELL, Atlanta. *Insurance*. Born Jan. 20, 1939 in Polk Co., Iowa. U. of Mo., BJ, 1961. Methodist. Republican. Phi Kappa Psi. US Army, 1962-64. Senator, 1971-82. Wife, former Nancy Jane Nally.

THIRTY-SIXTH DISTRICT-Fulton (Pt.)



JACK L. STEPHENS, Atlanta. *Parks & Recreation Director*. Born July 26, 1927 in Fulton Co., Ga. John Marshall Law School, LLB; LL.M. Baptist, Democrat. Mason, Shriner, Moose, Sigma Delta Kappa. US Navy, 1945-46. Senator 1967-82. Wife, former Betty Norman; 2 children.

FORTY-FIRST DISTRICT-DeKalb (Pt.)



JAMES W. TYSINGER, Atlanta. *Electrical Engineer*. Born Aug. 9, 1921 in Guilford Co., N.C. Ga. Tech., BS, 1949; MS, 1959. Presbyterian. Republican. F&AM, York Rite Mason. Shriner. US Army-WW II, 1941-46. USAR, retired. Senator, 1969-82. Wife, former Joann Freiborg, died Sept. 1981; 3 children.

THIRTY-SEVENTH DISTRICT-Fulton (Pt.)



C. TODD EVANS, Atlanta. *Teacher*. Born Jan. 27, 1945 in Escambia Co., Fla., Princeton U., BA, 1967; Stanford U. Law School, JD, 1971; Stanford U. Business School, MBA, 1971. Presbyterian. Democrat. US Army (R), 1968-74. Senator, 1977-82. Wife, former Andrea Gilleland; 2 children.

FORTY-SECOND DISTRICT-DeKalb (Pt.)



PIERRE HOWARD, JR., Decatur. *Attorney*. Born Feb. 3, 1943 in DeKalb Co., Ga. U. of Ga., AB, 1965; JD, 1968. Episcopalian. Democrat. Phi Beta Kappa, Phi Kappa Phi. Sigma Alpha Epsilon, ODK, Phi Delta Phi. Ga. National Guard, 1968-71. Senator, 1973-82. Wife, former Nancy Elizabeth Barnes.

THIRTY-EIGHTH DISTRICT-Fulton (Pt.)



HORACE TATE, Atlanta. *Exec.-Administrator; Educator*. Born Oct. 6, 1922 in Elbert Co., Ga. Graduated Columbia U.; Atlanta U.; U. of Ky., PhD, 1961. Methodist. Democrat. Phi Delta Kappa. Senator, 1975-82. Wife, former Virginia Barnett; 3 children.

FORTY-THIRD DISTRICT-DeKalb (Pt.)



THOMAS R. SCOTT, Decatur. *Accounting System Analyst, Railway Co.* Born March 3, 1940 in Dale Co., Ala. Ga. State U., BBA, 1971. Baptist. Democrat. Delta Sigma Pi, Beta Alpha Psi, Omicron Delta Kappa, Elk. USMC, 1958-62. Senator, 1977-82. Wife, former Jacqueline Elizabeth Bott; 3 children.

THIRTY-NINTH DISTRICT-Fulton (Pt.)



JULIAN BOND, Atlanta. *Lecturer*. Born Jan. 14, 1940 in Davidson Co., Tenn. Morehouse College, BA, 1971. Democrat. Senator, 1975-82. Wife, former Alice Louise Clopton; 5 children.

FORTY-FOURTH DISTRICT-Clayton (Pt.)



TERRELL A. STARR, Forest Park. *Insurance, Real Estate*. Born June 5, 1925 in Clayton Co., Ga. Graduated Atlanta Law School. Baptist. Democrat. Mason, Kiwanian, Moose, US Navy-WW II, 1944-45. Senator, 1969-82. Wife, former Celeste McKinney; 2 children.

FORTY-FIFTH DISTRICT-Barrow (Pt.), Morgan (Pt.),
Newton, Rockdale, Walton



W. DONALDSON BALLARD, Oxford. *Attorney*. Born March 15, 1927 in Newton Co., Ga. U. of Ga., LLB, 1950. Methodist. Democrat. American Legion, VFW, Lions Club, Rotarian, Elk. US Navy-WW II, 1944-46. Mbr., House of Rep., 1957-65; 1967-70. Senator, 1971-82. Wife, former Mary McCullough; 6 children.

FIFTIETH DISTRICT-Dawson, Fannin, Gilmer, Habersham, Lumpkin, Rabun, Towns, Union, White



JOHN C. FOSTER, SR., Cornelia. *Businessman*. Born April 2, 1935 in Habersham Co., Ga. Piedmont College, BS, 1969. Baptist. Democrat. C of C. Rotarian, US Army, 1954-55. Senator, 1975-82. Wife, former Bobbie Helen Carpenter; 2 children.

FORTY-SIXTH DISTRICT- Clarke, Jackson (Pt.),
Oconee



PAUL C. BROUN, Athens. *Merchant*. Born March 1, 1916 in Randolph Co. Ga. U. of Ga., BS, 1937. Episcopalian. Democrat. Elk. Moose, VFW, DAV, American Legion, C. of C. Exchange Club. US Army-WW II. Senator, 1963-82. 3 children.

FIFTY-FIRST DISTRICT-Cherokee, Forsyth (Pt.), Gordon, Pickens, Whitfield (Pt.)



MAX R. BRANNON, Calhoun. *Funeral Director*. Born Dec. 22, 1933 in Gordon Co., Ga. Graduated Calhoun High School Veterans, 1959. Baptist. Democrat. Mason; Shriner. Judge, Probate Court, 1966-69. Coroner, Gordon Co., 1976-78. US Army, 1952-55. Senator, 1981-82. Wife, former Gentle Lee Pettett; 3 children.

FORTY-SEVENTH DISTRICT-Banks, Elbert, Franklin,
Hart, Madison (Pt.), Stephens



M. PARKS BROWN, Hartwell. *Retired*. Born Nov. 29, 1914 in Hart Co., Ga. Graduated Hartwell High School, 1932. Baptist. Democrat. US Army-WW II, 1943-46. Mbr., House of Rep., 1961-66. Senator, 1969-82. Wife, former Joyce Winn; 3 children.

FIFTY-SECOND DISTRICT-Bartow (Pt.), Floyd



DAN H. FINCHER, Rome. *Veterinarian*. Born Nov. 8, 1931 in Floyd Co. Ga. U. of Ga., DVM, 1964. Baptist. Democrat. Mason, Shriner, USAF, 1952-56. Senator, 1979-82. Wife, former Bettye Morgan; 2 children.

FORTY-EIGHTH DISTRICT-Barrow (Pt.), Gwinnett



STEVE REYNOLDS, Lawrenceville. *Oil Distributor*. Born June 6, 1920 in Jackson Co., Ga. Graduated Southern Business College, 1938; LaSalle U. Ext., 1954. Presbyterian. Democrat. Lions Club. US Army-WW II, 1944-46. Senator, 1969-82. Wife, former Rebecca Doyle Harper; 1 son.

FIFTY-THIRD DISTRICT-Chattooga, Dade, Walker



EVERETT G. SUMMERS, LaFayette. *Retired Educator*. Born Oct. 30, 1910 in Coweta Co., Ga. Emory U., MEd, 1948; Columbia U., Admin. Specialist, 1959. Methodist. Democrat. Mason, Kappa Phi Kappa, Gideon International. Senator, 1971-Dec. 15, 1982, deceased. Wife, former Carolyn Frances Linch; 2 children.

FORTY-NINTH DISTRICT-Forsyth (Pt.), Hall, Jackson
(Pt.)



J. NATHAN DEAL, Gainesville. *Attorney*. Born Aug. 25, 1942 in Jenkins Co., Ga. Mercer U., AB, 1964; LLB, 1966. Baptist, Democrat. US Army, JAGC. Senator, 1981-82. Wife, former Emilie Sandra Dunagan; 4 children.

FIFTY-FOURTH DISTRICT-Catoosa, Murray, Whitfield
(Pt.)



W.W. FINCHER, JR., Chatsworth. *Pharmacist & Theatre Owner*. Born May 16, 1914 in Cherokee Co., Ga. Attended S.C.U. Pharmacy School, 1931-33. Methodist. Democrat. Mason, Elk, Shriner, Lions Club. Senator, 1965-82. Wife, former Eunice P. Loughridge; 3 children.

FIFTY-FIFTH DISTRICT-DeKalb (Pt.)



LAWRENCE (BUD) STUMBAUGH, Stone Mountain. *President, Employment Firm.* Born Aug. 24, 1940 in Escambia Co., Fla. David Lipscomb College, BS. Church of Christ. Democrat. Senator, 1975-82. Wife, former Carole Leone Hollingsworth; 2 children.

FIFTY-SIXTH DISTRICT-Cobb(Pt.), Fulton(Pt.), Paulding (Pt.)



HASKEW H. BRANTLEY, JR., Atlanta. *Pres., Engineering Co.* Born Sept. 28, 1922 in Jefferson Co., Ala. Ga. Tech., BS, 1948. Episcopalian. Republican. Sigma Alpha Epsilon, Civitan Club. USN-WW II; Korea. Mbr., House of Rep., 1967-74. Senator, 1975-82. Wife, former Mirian Laughlin; 4 children.

STANDING COMMITTEES

OF THE
STATE SENATE
1981-1982
AGRICULTURE

McGill of 24th, Chairman
English of 21st, Vice Chairman
Trulock of 10th, Secretary
Kennedy of 4th
Timmons of 11th
Turner of 8th
Walker of 19th

APPROPRIATIONS

Broun of 46th, Chairman
Holloway of 12th, Vice Chairman
Allgood of 22nd, Secretary
Bell of 5th
Bryant of 3rd
Eldridge of 7th
English of 21st
Fincher of 54th
Gillis of 20th
Hill of 29th
Hudgins of 15th
Kennedy of 4th
Lester of 23rd
McGill of 24th
Reynolds of 48th
Scott of 43rd
Starr of 44th
Stumbaugh of 55th
Tate of 38th
Thompson of 32nd
Turner of 8th

Continuation Subcommittee

Broun of 46th, Chairman
Allgood of 22nd
Eldridge of 7th
Gillis of 20th
Holloway of 12th
Kennedy of 4th
Reynolds of 48th

BANKING, FINANCE AND INSURANCE

Lester of 23rd, Chairman
Turner of 8th, Vice Chairman
Scott of 43rd, Secretary
Brantley of 56th
Broun of 46th
Coleman of 1st
Coverdell of 40th
Gillis of 20th
Holloway of 12th
Hudgins of 15th
McKenzie of 14th
Starr of 44th
Sutton of 9th
Thompson of 32nd
Wessels of 2nd

Banking and Insurance Subcommittee

Scott of 43rd, Chairman
Brantley of 56th
Coverdell of 40th
Gillis of 20th
Holloway of 12th
McKenzie of 14th
Starr of 44th
Wessels of 2nd

Ways and Means Subcommittee

Turner of 8th, Chairman
Broun of 46th
Coleman of 1st
Hudgins of 15th
Starr of 44th
Sutton of 9th
Thompson of 32nd

CONSUMER AFFAIRS

Bond of 39th, Chairman
Robinson of 27th, Vice Chairman
Barker of 18th, Secretary
Land of 16th
Stephens of 36th

COUNTY AND URBAN AFFAIRS

Dean of 31st, Chairman
Bell of 5th, Vice Chairman
McKenzie of 14th, Secretary
Brantley of 56th
Evans of 37th

DEFENSE AND VETERANS AFFAIRS

Thompson of 32nd, Chairman
Robinson of 27th, Vice Chairman

Brannon of 51st, Secretary
Hudson of 35th
Littlefield of 6th

EDUCATION

Foster of 50th, Chairman
Summers of 53rd, Vice Chairman
Engram of 34th, Secretary
Ballard of 45th
Dean of 31st
Land of 16th
Starr of 44th
Stumbaugh of 55th
Tate of 38th
Trulock of 10th

Libraries Subcommittee

Engram of 34th, Chairperson
Ballard of 45th
Dean of 31st

Primary and Secondary Subcommittee

Starr of 44th, Chairman
Summers of 53rd
Tate of 38th

Vocational and Technical Subcommittee

Stumbaugh of 55th, Chairman
Land of 16th
Trulock of 10th

GOVERNMENTAL OPERATIONS

Kidd of 25th, Chairman
Stephens of 36th, Vice Chairman
Littlefield of 6th, Secretary
Barker of 18th
Bond of 39th
Bowen of 13th
Brannon of 51st
Coleman of 1st
Garner of 30th
Horton of 17th
Howard of 42nd
Robinson of 27th

Governmental Organization Subcommittee

Robinson of 27th, Chairman
Barker of 18th
Bowen of 13th
Horton of 17th

Merit System Subcommittee

Garner of 30th, Chairman
Bond of 39th
Howard of 42nd
Kidd of 25th

HIGHER EDUCATION

Fincher of 54th, Chairman
Tysinger of 41st, Vice Chairman

Horton of 17th, Secretary
Broun of 46th
Bryant of 3rd
Garner of 30th
McKenzie of 14th

Science and Technology Subcommittee

Tysinger of 41st, Chairman
Garner of 30th
McKenzie of 14th

University System Subcommittee

Horton of 17th, Chairperson
Broun of 46th
Bryant of 3rd

HUMAN RESOURCES

Howard of 42nd, Chairman
Fincher of 52nd, Vice Chairman
Brantley of 56th, Secretary
Bond of 39th
Brown of 47th
Fincher of 54th
Greene of 26th
Hudson of 35th
Kidd of 25th
Lester of 23rd

Aging Subcommittee

Greene of 26th, Chairman
Bond of 39th
Fincher of 54th
Hudson of 35th

Mental Health and Mental Retardation Subcommittee

Hudson of 35th, Chairman
Brown of 47th
Lester of 23rd

Social Services and Vocational Rehabilitation Subcommittee

Brantley of 56th, Chairman
Fincher of 52nd
Kidd of 25th

INDUSTRY, LABOR AND TOURISM

Ballard of 45th, Chairman
Stephens of 36th, Vice Chairman
Hudgins of 15th, Secretary
Cobb of 28th
Foster of 50th
Hill of 29th
Scott of 43rd
Tysinger of 41st

Tourism Development Subcommittee

Stephens of 36th, Chairman
Cobb of 28th
Foster of 50th
Hill of 29th
Scott of 43rd

JUDICIARY

Barnes of 33rd, Chairman
Greene of 26th, Vice Chairman
Deal of 49th, Secretary
Ballard of 45th
Bell of 5th
Howard of 42nd

NATURAL RESOURCES AND ENVIRONMENTAL QUALITY

Gillis of 20th, Chairman
Walker of 19th, Vice Chairman
Bryant of 3rd, Secretary
Bowen of 13th
Cobb of 28th
English of 21st
Fincher of 52nd
Hudson of 35th
McGill of 24th
Timmons of 11th

Game and Fish Subcommittee

Bowen of 13th, Chairman
Bryant of 3rd
Timmons of 11th

Parks and Historical Sites Subcommittee

Walker of 19th, Chairman
Fincher of 52nd
McGill of 24th

Resources and Environmental Control Subcommittee

English of 21st, Chairman
Cobb of 28th
Hudson of 35th

OFFENDER REHABILITATION

Kennedy of 4th, Chairman
Summers of 53rd, Vice Chairman
Garner of 30th, Secretary
Eldridge of 7th
Engram of 34th
Fincher of 52nd
Foster of 50th

Penal and Correctional Institutions Subcommittee

Fincher of 52nd, Chairman
Foster of 50th
Summers of 53rd

Probation, Pardons and Paroles Subcommittee

Garner of 30th, Chairman
Eldridge of 7th
Engram of 34th

PUBLIC SAFETY

Timmons of 11th, Chairman
Cobb of 28th, Vice Chairman
Bowen of 13th, Secretary

Brannon of 51st
Deal of 49th

PUBLIC UTILITIES

Brown of 47th, Chairman
Hill of 29th, Vice Chairman
Land of 16th, Secretary
Reynolds of 48th
Tysinger of 41st

RETIREMENT

Tate of 38th, Chairman
Sutton of 9th, Vice Chairman
Coverdell of 40th, Secretary
Engram of 34th
Summers of 53rd
Trulock of 10th

RULES

Eldridge of 7th, Chairman
Walker of 19th, Vice Chairman
Greene of 26th, Secretary
Allgood of 22nd
Barker of 18th
Barnes of 33rd
Coverdell of 40th
Deal of 49th
Holloway of 12th
Horton of 17th
Kidd of 25th
Sutton of 9th
Starr of 44th, Ex Officio

Audit Subcommittee

Allgood of 22nd, Chairman
Barker of 18th
Coverdell of 40th
Eldridge of 7th
Holloway of 12th

Enrolling and Journals Subcommittee

Barker of 18th, Chairman
Deal of 49th
Horton of 17th

SPECIAL JUDICIARY

Wessels of 2nd, Chairman
Littlefield of 6th, Vice Chairman
Stumbaugh of 55th, Secretary
Allgood of 22nd
Evans of 37th

TRANSPORTATION

Reynolds of 48th, Chairman
Evans of 37th, Vice Chairman
Coleman of 1st, Secretary
Barnes of 33rd
Brown of 47th
Dean of 31st
Wessels of 2nd

Highways and Motor Vehicles Subcommittee

Dean of 31st, Chairman
Brown of 47th
Evans of 37th

State Ports Subcommittee

Wessels of 2nd, Chairman
Barnes of 33rd
Coleman of 1st

INTERSTATE COOPERATION

Hill of 29th, Chairman
Fincher of 54th, Vice Chairman
Eldridge of 7th, Secretary
English of 21st
Holloway of 12th

REAPPORTIONMENT

Hudson of 35th, Chairman
Holloway of 12th, Vice Chairman, Ex. Off.
Allgood of 22nd, Secretary, Ex. Off.
Coverdell of 40th, Ex. Off.
Starr of 44th, Ex. Off.
Wessels of 2nd (1st Congressional Dist)
Eldridge of 7th (2nd)
Hill of 29th (3rd)
Scott of 43rd (4th)
Bond of 39th (5th)
Kidd of 25th (6th)
Barnes of 33rd (7th)
Kennedy of 4th (8th)
Brown of 47th (9th)
Gillis of 20th (10th)

FISCAL AFFAIRS SUBCOMMITTEE

Senate and House

Lt. Governor Miller
Senator Allgood of 22nd
Senator Broun of 46th
Senator Coleman of 1st
Senator English of 21st
Senator Fincher of 54th
Senator Gillis of 20th
Senator Holloway of 12th
Senator Howard of 42nd
Senator Starr of 44th
Speaker Murphy of 18th
Representative Buck of 95th
Representative Clark of 55th
Representative Collins of 144th
Representative Harris of 8th
Representative Lambert of 112th
Representative Lee of 72nd
Representative Vandiford of 53rd
Representative Vaughn of 57th
Representative Wood of 9th

METROPOLITAN ATLANTA RAPID TRANSIT OVERVIEW COMMITTEE (MARTOC)

Senator Stumbaugh of 55th, Vice Chairman
Senator Bell of 5th
Senator Bond of 39th
Senator Dean of 31st
Senator Howard of 42nd
Senator Scott of 43rd
Senator Tysinger of 41st
Representative Greer of 43rd, Chairman
Representative Adams of 36th
Representative Beal of 28th
Representative Childs of 51st
Representative Collins of 144th
Representative Robinson of 58th
Representative Townsend of 24th

WORLD CONGRESS CENTER AUTHORITY OVERVIEW COMMITTEE

Senator Hudgins of 15th, Chairman
Senator Hudson of 35th
Senator Thompson of 32nd
Representative Triplett of 128th, Vice Chairman
Representative Horne of 104th
Representative McDonald of 12th

THE HOUSE OF REPRESENTATIVES

1981-1982

TERM

OFFICERS

Thomas B. Murphy, Speaker, District 18
Jack Connell, Speaker Pro Tempore, District 87
Glenn W. Ellard, Clerk, Habersham County
Elmore C. Thrash, Messenger, Lowndes County
Marion Toms, Doorkeeper, Quitman County
Edward Moses, Sergeant at Arms, Montgomery County

MAJORITY PARTY LEADERS

Clarence Vaughn, Majority Leader, District 57
A.L. Burruss, Majority Whip, District 21, Post 2
William J. Lee, Majority Caucus Chairman, District 72, Post 1
Ward Edwards, Majority Caucus Secretary, District 110

MINORITY PARTY LEADERS

Herbert Jones, Jr., Minority Leader, District 126
Ewell H. Elliott, Minority Whip, District 49
Joe Burton, Minority Caucus Chairman, District 47
Ken Nix, Minority Caucus Secretary, District 20, Post 3

OFFICE OF HOUSE OF PUBLIC INFORMATION

Jet Toney, Public Information Officer
Bill Murphy, House Photographer

SPEAKER

DISTRICT 18-Haralson, Paulding (Pt.)



THOMAS B. MURPHY, Bremen. *Attorney*. Born March 10, 1924 in Haralson Co., Ga. Graduated N. Ga. College, 1943; U. of Ga. Law School, 1949. Baptist. Democrat. US Navy WW II, 1943-46. Chmn., Bremen Bd. of Ed. Mbr., House of Rep., Haralson Co., 1961-62 Ex.-62 2nd Ex.; 1963-64 Ex. 64; 1965-Dist. 26, 1966; 1967-68 (Adm. Floor Leader); Dist.

19, Post 1, 1969-70; 1971-72 (Speaker Pro Tem); Dist. 18, 1973-74 (Speaker Pro Tem). Elected Speaker Dec. 19, 1973 (to fill unexpired term of George L. Smith II, dec'd.). Elected Speaker, 1975-82.

Family details: Married July 22, 1946 in Haralson Co., Ga., Agnes Bennett (born June 25, 1928 in Cleburne Co., Ala.; died Nov. 28, 1982) daughter of Chester L. Bennett and Luana (Hogan) Bennett. Children: Michael L., Martha L., Marjorie Lynn, Mary June. Thomas B. Murphy is the son of W.H. Murphy and Leita (Jones) Murphy.

SPEAKER PRO TEMPORE

DISTRICT 87-Richmond (Pt.)



A. JEROME (JACK) CONNELL. Augusta. *Business Management and Development*. Born Sept. 10, 1919 in Richmond Co., Ga. Attended Augusta College; N. Ga. College. Episcopalian. Democrat. Elk, Rotarian. USAF-WW II 1942-46. Mbr., House of Rep., 1969-82. (Majority Whip, 1973-76). Speaker Pro Tempore, 1977-82. Wife, former Nanette Jean Anderson; 4 children.

CLERK



GLENN WILSON ELLARD, Cornelia. *Attorney*. Born Oct. 27, 1912 in Habersham Co., Ga. U. of Ga., LLB, 1935. Baptist. Democrat. Phi Delta Phi, Pi Kappa Phi, Mason, Shriner, Kiwanian, WOW. US Army-WW II, 1942-45. Senator, 1951-52; 1957-58. Clerk, House of Rep., 1959-date. Wife, former Edna Kemmish Reeves.

DISTRICT 1, POST 1-Dade (Pt.), Walker (Pt.)



WAYNESNOW, JR., Rossville. *Attorney*. Born Jan. 10, 1936 in Davidson Co., Tenn. U. of Ga. AB, 1958; LLB, 1960. Methodist. Democrat. Phi Delta Phi, Sigma Chi, Exchange Club, Elk. City Atty., Chickamauga, 1972-date. Atty., Chickamauga Bd. of Ed., 1969-date. Tenn. National Guard, 1954-56. USAR, 1958-62. Mbr., House Rep., 1963-82.

DISTRICT 1, POST 2-Dade (Pt.), Walker (Pt.)



FOREST HAYS, JR. Chattanooga, Tn. *Radio & TV Sales & Service*. Born June 8, 1928 in Walker Co., Ga. Graduated Chattanooga Valley High School. Baptist. Democrat. Kiwanian, Crawfish Springs Lodge #300. USN, 1946-48. Mbr., House of Rep., 1971-82. Wife, former Miriam Ann MacLean; 2 children.

DISTRICT 2-Catoosa (Pt.)



ROBERT G. PETERS, Ringgold. *Glass Jobber*. Born March 7, 1925 in Catoosa Co., Ga. Graduated McKenzie Business College. Primitive Baptist. Democrat. Civitan Club. US Army-WW II, 1943-46. Mbr., House of Rep., 1969-82. Wife, former Nellie Ruth McBride; 3 children.

DISTRICT 3-Catoosa (Pt.), Murray, Whitfield (Pt.)



THOMAS P. RAMSEY III, Chatsworth. *Banker*. Born Sept. 13, 1945 in Whitfield Co., Ga. Truett McConnell College, AA, 1971; Shorter College, BS, 1975. Baptist. Democrat. American Legion. US Navy, 1967-71. Mbr., House of Rep., 1977-82.

DISTRICT 6, POST 2-Walker (Pt.), Whitfield (Pt.)



RAVEL L. FOSTER, Dalton. *Self Employed*. Born Dec. 19, 1919 in Whitfield Co., Ga. Attended U. of Ga. Baptist. Democrat. Mason. US Air Force-WW II. Mbr., House of Rep., 1973-82. Wife, former Ruby Elizabeth Parker; 4 children.

DISTRICT 4, POST 1-Fannin, Gilmer, Lumpkin, Rabun, Towns, Union, White (Pt.)



CARLTON H. COLWELL, Blairsville. *Contractor*. Born June 27, 1926 in Union Co., Ga. Graduated Union Co. High School, 1944. Church of Christ. Democrat. US Army. Mbr., House of Rep., 1965-82. Wife, former Odetta Maragarite Ralston; 6 children.

DISTRICT 7-Bartow (Pt.), Gordon



ERNEST RALSTON, Calhoun. *Rancher*. Born May 1, 1935 in Gordon Co., Ga. Attended New Mexico State U. Baptist. Democrat. US Army. Mbr., House of Rep., 1977-82. Wife, former Frances Brown; 2 children.

DISTRICT 4, POST 2-Fannin, Gilmer, Lumpkin, Rabun, Towns, Union, White (Pt.)



RALPH J. TWIGGS, JR., Hiawassee. *Pharmacist*. Born March 11, 1928 in Towns Co., Ga. Graduated Southern College of Pharmacy, 1951. Baptist. Democrat. Mason. USAF, 1952. Mbr., House of Rep., 1973-82. Wife, former Mary Lucille Buckner; 2 children.

DISTRICT 8, POST 1-Bartow (Pt.), Cherokee, Dawson, Pickens



JOE FRANK HARRIS, Cartersville. *Businessman*. Born Feb. 16, 1936 in Bartow Co., Ga. U. of Ga., BBA, 1958. Methodist. Democrat. Mason. Shriner. Lambda Chi Alpha. Lions Club. US Army, 1958; USAR, 1958-64. C. of C. Mbr., House of Rep., 1965-82. Wife, former Elizabeth K. Carlock; 1 son.

DISTRICT 5-Chattooga, Dade (Pt.), Walker (Pt.)



JOHN G. CRAWFORD, Lyerly. *Farmer*. Born July 5, 1947 in Chattooga Co., Ga. U. of Ga., BSA, 1968. Presbyterian. Democrat. USMC, 1969-71, VFW, American Legion. Mbr., House of Rep., elected Feb. 11, 1975 for term Feb. 12, 1975 (to fill unexpired term of James H. Floyd, dec'd)-1976; 1979-82. Wife, former Carolyn Dianne Dooley; 2 children.

DISTRICT 8, POST 2-Bartow (Pt.), Cherokee, Dawson, Pickens



WILLIAM G. HASTY, SR., Canton. *Education and Correction*. Born March 6, 1922 in Cherokee Co., Ga. Oglethorpe U., AB, 1948; Mercer U., MEd, 1952. Baptist. Democrat. Mason. Shriner. US Navy-WW II, 1942-45. Asst. Dir. of Probation, Dept. of Probation and Corrections, 1969-77. Mbr., House of Rep., 1979-82. Wife, former Hazel Wyatt; 3 children.

DISTRICT 6, POST 1-Walker (Pt.), Whitfield (Pt.)



WILLIAM ROGER WILLIAMS, Dalton. *President, Finance Co.* Born Sept. 22, 1933 in Hall Co., Ga. N. Ga. College, BS, 1954. Episcopalian. Democrat. Rotarian. US Army, 1954-62. Mbr., House of Rep., 1977-82. Wife, former Mary Joann Pope; 4 children.

DISTRICT 8, POST 3-Bartow (Pt.), Cherokee, Dawson, Pickens



WENDELL T. ANDERSON, SR., Canton. *Electrical Contractor*. Born April 26, 1929 in Cherokee Co., Ga. Graduated Canton High School, 1948. Methodist. Democrat. Mbr., House of Rep., 1977-82. Wife, former Dorothy Virginia Price; 2 children.

DISTRICT 9, POST 1-Forsyth, Hall



JOE TERRELL WOOD, Gainesville. *General Insurance*. Born Oct. 23, 1922 in Hall Co., Ga. Attended U. of Ga. Baptist. Democrat. Rotarian, Elk, VFW, American Legion. US Army-WW II. Mbr., House of Rep., 1966-82. Wife, former Helen Thrasher; 1 son.

DISTRICT 12-Banks (Pt.), Barrow (Pt.), Jackson



LAUREN W. McDONALD, JR., Commerce. *Retail Hardware*. Born Nov. 24, 1938 in Jackson Co., Ga. U. of Ga., BBA, 1965. Presbyterian. Democrat. Mason, Shriner, Sigma Chi. Ga. Air National Guard. Mbr., House of Rep., 1971-82. Wife, former Sunny Nivens; 1 son.

DISTRICT 9, POST 2-Forsyth, Hall



ROBERT W. LAWSON, JR., Gainesville. *Attorney*. Born Oct. 12, 1942 in Hall Co., Ga. U. of Ga., AB, 1964; JD, 1967. Methodist. Democrat. Sigma Alpha Epsilon, Phi Delta Phi. USAF, 1967-69. Solicitor, City Court, Gainesville, 1969. Asst. Dist. Atty., Northeastern Circuit, 1970-72. Mbr., House of Rep., 1979-82. Wife, former Emily L. Dunlap. 2 children.

DISTRICT 13, POST 1-Elbert, Franklin, Greene (Pt.), Hart, Madison, Oconee (Pt.), Oglethorpe.



LOUIE M. CLARK, Danielsville. *Farmer; Real Estate Broker*. Born Nov. 25, 1924 in Mitchell Co., Ga. Fla. State U., BS, BA; attended U. of Ga. Baptist. Democrat. Elk, Optimist Club. US Navy-WW II, 1943-45. Mbr., House of Rep., 1975-82. Wife, former Ann Clements; 4 children.

DISTRICT 9, POST 3-Forsyth, Hall



JERRY D. JACKSON, Chestnut Mountain. *Service Station Operation; Real Estate*. Born Oct. 7, 1941 in Jackson Co., Ga. Graduated South Hall High School, 1959. Baptist. Democrat. Kiwanian. Mbr., House of Rep., 1975-82. Wife, former Margie Elise Kent; 2 children.

DISTRICT 13, POST 2-Elbert, Franklin, Greene (Pt.), Hart, Madison, Oconee (Pt.), Oglethorpe.



WILLIAM D. MILFORD, Hartwell. *Merchant; Farmer*. Born Dec. 15, 1942 in Toombs Co., Ga. U. of Ga., BBA, 1966. Baptist. Democrat. Sigma Phi Epsilon. US Army, 1966-68. Mbr., House of Rep., 1969-82. Wife, former Barbara Gail Ayers.

DISTRICT 10-Banks (Pt.), Stephens



CARL JACKSON IRVIN, SR., Baldwin. *Real Estate, Cattle, Poultry*. Born Jan. 16, 1929 in Habersham Co., Ga. Attended Piedmont College. Baptist. Democrat. Mason. Mbr., House of Rep., 1973-82. Wife, former Ann Davis; 4 children.

DISTRICT 13, POST 3-Elbert, Franklin, Greene (Pt.), Hart, Madison, Oconee (Pt.), Oglethorpe



CHARLES C. MANN, Elberton. *Registered Pharmacist*. Born Jan. 27, 1935 in Toombs Co., Ga. Southern College of Pharmacy, BS, 1957. Methodist. Democrat. Mbr., House of Rep., 1975-82. Wife, former Frances Ward; 2 children.

DISTRICT 11-Habersham, White (Pt.)



WILLIAM J. DOVER, Hollywood. *Brick Layer; Farmer*. Born Nov. 24, 1945 in Stephens Co., Ga. Young Harris Jr. College, AA, 1966; Piedmont College, AB, 1968. Methodist. Democrat. US Army, 1968-70. Mbr., House of Rep., 1975-82. Wife, former Suzanne Wynston Knight; 4 children.

DISTRICT 14-Floyd (Pt.)



JOHN W. ADAMS, Rome. *Sales*. Born Dec. 4, 1932 in Floyd Co., Ga. Attended Auburn U.; U. of Ga. Off Campus Center. Baptist. Democrat. American Legion. US Navy, 1951-55. Mbr., House of Rep., 1971-76; 1981-82. Wife, former Sue Camp; 4 children.

DISTRICT 15-Floyd (Pt.)



E.M. CHILDERS, Rome. *Telephone Repairman*. Born Oct. 17, 1938 in Floyd Co., Ga. Graduated Model High School, 1956. Baptist. Democrat. USMC(R), 1956-61. C.W.A. Local 3219, Pres., 1973-date. Mbr., House of Rep., 1975-82. Wife, former Martha Ann Bynum; 2 children.

DISTRICT 19, POST 2-Cobb (Pt.), Paulding (Pt.)



STEPHEN P. THOMPSON, Austell. *Banker*. Born Dec. 22, 1950 in DeKalb Co., Ga. Kenesaw Jr. College; Ga. Institute of Bank Marketing. Protestant. Democrat. F & A Mason. US Navy, 1968-71. Mbr., House of Rep., 1981-82. 1 daughter.

DISTRICT 16-Floyd (Pt.), Polk (Pt.)



PATRICK E. MONTGOMERY, Rome. *Human Resource Mgmt.* Born Aug. 31, 1946 in Floyd Co., Ga. Attended Shorter College; Berry College; Emory U. Methodist. Republican. US Navy, 1968-71. Mbr., House of Rep., Feb. 1982-Dec. 1982. Wife, former Linda Marie Sprayberry; 2 children.

DISTRICT 19, POST 3-Cobb (Pt.), Paulding (Pt.)



GEORGE W. DARDEN III, Marietta. *Attorney*. Born Nov. 22, 1943 in Hancock Co., Ga. Attended N. Ga. College; George Washington U. U. of Ga., AB, 1965; LLB, 1967; JD, 1969. Methodist. Democrat. Cobb Co. C. of C; Kiwanian. District Attorney, Cobb Judicial Circuit, 1973-77. Mbr., House of Rep., 1981-82. Wife, former Lillian Budd; 2 children.

KEN FULLER, Rome. Mbr., House of Rep., 1979-Oct. 14, 1981, resigned.

DISTRICT 17-Polk (Pt.)



BILL CUMMINGS, Rockmart. *Educator*. Born March 1, 1929. Democrat. Mbr., House of Rep., 1981-82. Wife, Jenna Lee.

DISTRICT 20, POST 1-Cobb (Pt.)



JOHN H. ISAKSON, Marietta. *Real Estate Broker*. Born Dec. 28, 1944 in Fulton Co., Ga. Graduated U. of Ga., 1966. Methodist. Republican. Sigma Alpha Epsilon. US Air Force, 1966-67; Ga. Air National Guard, 1967-72. Mbr., House of Rep., 1977-82. Wife, former Gay Dianne Davison, 3 children.

DISTRICT 18-Haralson, Paulding (Pt.)



THOMAS B. MURPHY, Bremen. Mbr., House of Rep., 1961-82. (Biographical sketch under *Speaker of the House*.)

DISTRICT 20, POST 2-Cobb (Pt.)



JOHN CARL HARRISON, Marietta. *Owner, Glass Co.* Born Oct. 24, 1928 in Tyrell Co., N.C. Ga. State U., BBA, 1959. Methodist. Republican. Mason, Shriner. US Army, 1950-52. Mbr., House of Rep., 1975-82. Wife, former Mary Elizabeth Sparrow; 3 children.

DISTRICT 19, POST 1-Cobb (Pt.), Paulding (Pt.)



JOE MACK WILSON, Marietta. *Retail Merchant*. Born Dec. 11, 1919 in Cobb Co., Ga. Attended Ga. Tech., 1939-44. Methodist. Democrat. Mbr., House of Rep., 1961-82. Wife, former Jackie Bettis; 4 children.

DISTRICT 20, POST 3-Cobb (Pt.)



KENNETH O. NIX, SR., Smyrna. *Attorney*. Born Oct. 4, 1939 in Fulton Co., Ga. Presbyterian College, 1957-59; Emory U., BA, 1959-61; LLB, 1964. Methodist. Republican. Civitan. Judge, City Court, Smyrna, 1971-72. Mbr., House of Rep., 1973-82. Wife, former Lillian Charlene Scroggs; 5 children.

DISTRICT 21, POST 1-Cobb, Paulding (Pt.)



V. FRED AIKEN, Smyrna. *Pres., Aiken-Camp Assoc., Inc.* Born Jan. 30, 1938 in Fulton Co., Ga. Atlanta Law School, LLB, 1965; School of Banking of the South, LSU, 1969, cert. of graduation. Baptist. Republican. Delta Theta Phi; Cobb Co. C of C; Rotarian. Ga. Air National Guard, 1955-64. Mbr., House of Rep., 1981-82. Wife, former Sue Carol Camp; 1 daughter.

DISTRICT 25-Fulton (Pt.)



JOHN SAVAGE, Atlanta. *Dentist.* Born April 10, 1934 in Okaloosa Co., Fla. Emory U. Dental School, DDS, 1959; Law School, BA, 1963. Methodist. Republican. ODK. US Navy, 1959-61. Mbr., House of Rep., 1971-74; 1977-82. Wife, former Rita Lang; 1 son.

DISTRICT 21, POST 2-Cobb, Paulding (Pt.)



A.L. (AL) BURRUSS, Marietta. *President, Poultry Processing Firm.* Born July 3, 1927 in Forsyth Co., Ga. Graduated Smyrna High School, 1944. Methodist. Democrat. USNR, 1945-46. Mbr., House of Rep., 1969-82. Wife, former Barbara Nelle Elrod; 3 children.

DISTRICT 26-Fulton (Pt.)

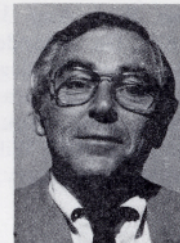

SIDNEY J. MARCUS, Atlanta. *Construction Business.* Born Feb. 5, 1928 in Cook Co., Ill. U. of Ga. AB; Emory U. Law School, LLB. Jewish. Democrat. Phi Epsilon Pi; Int. VP, Phi Delta Phi. Mbr., House of Rep., 1969-82. Wife, former Charlotte Glyck; 3 children.

DISTRICT 22-Fulton (Pt.)



DOROTHY (WOOD) FELTON, Atlanta. *Journalist.* Born in Tulsa Co., Okla. U. of Ark., BA, 1950. United Methodist. Republican. Delta Gamma. Mbr., House of Rep., 1976-82. Husband Jethro Jerome Felton, Jr.; 2 children.

DISTRICT 27-Fulton (Pt.)



CYNTHIA J. FULLER, Atlanta. *Consultant.* Born Dec. 6, 1947 in Providence. R.I. Stetson U., BA, 1970; Ga. State U., MPA, 1979. Roman Catholic. Democrat. Phi Beta Phi. Mbr., House of Rep., 1981-82.

DISTRICT 23-Fulton (Pt.)



LUTHER S. COLBERT, Roswell. *Real Estate Developer.* Born Aug. 26, 1930 in Fulton Co., Ga. Attended E. Carolina U. Baptist. Republican. Mason, C. of C. Mbr., House of Rep., 1979-82. Wife, former Marca Bruce Bell; 4 children.

DISTRICT 28-Fulton (Pt.)



ALVEDA (KING) BEAL, Atlanta. *Paralegal.* Born Jan. 22, 1951 in Fulton Co., Ga. Ga. State U., BA. Baptist. Democrat. Mbr., House of Rep., 1979-82. Husband, E. Clifford Beal; 3 children.

DISTRICT 24-Fulton (Pt.)



KILIAEN V.R. TOWNSEND, Atlanta. *Pres., Townsend Properties, Inc.* Born Oct. 6, 1918 in Nassau Co., N.Y. Williams College, BA, 1939; U. of Va. Law School, LLB, 1942. Christian Scientist. Republican. Chi Psi, Phi Delta Phi, Rotarian. US Army-WW II, 1942-45. Mbr., House of Rep., 1966-82. Wife, former Elizabeth Eaton Webb; 2 children.

DISTRICT 29-Fulton (Pt.)



DOUGLAS C. DEAN, Atlanta. *Legislator.* Born April 3, 1947 in Fulton Co., Ga. Attended Pasadena City College, 1966; Ga. Tech., 1971; Howard U., 1972. Baptist. Democrat. Mbr., House of Rep., 1975-82. Wife, former Brenda Ann Martin; 2 children.

DISTRICT 30-Fulton (Pt.)

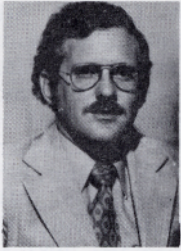

PAUL D. BOLSTER, Atlanta. *Teacher*. Born Feb. 6, 1944 in Hancock Co., Me. Eastern College, BA, 1966; Miss. College, MA, 1967; U. of Ga., PhD, 1972. Methodist. Democrat. Mbr., House of Rep., 1975-82. Wife, former Livija Marta Rieksts; 3 children.

DISTRICT 35-Fulton (Pt.)



JAMES E. MCKINNEY, Atlanta. *Public Affairs Consultant*. Born Feb. 23, 1927 in Fulton Co., Ga. Attended Clark College. Protestant. Democrat. Mbr., Afro-American Police League. US Army, 1945-46. Mbr., House of Rep. 1973-82. Wife, former Leola Christian; 3 children.

DISTRICT 31-Fulton (Pt.)



GRACE (TOWNS) HAMILTON, Atlanta. *Legislator*. Born Feb. 10, 1907 in Fulton Co., Ga. Atlanta U., AB, 1927; Ohio State U., MA, 1929. Congregational. Democrat. Receiver of numerous leadership awards. Mbr., House of Rep., 1966-82. Husband, Henry Cooke Hamilton; 1 daughter.

DISTRICT 36-Fulton (Pt.)



GEORGE D. ADAMS, JR. Atlanta. *Businessman*. Born April 8, 1915 in Fulton Co., Ga. Graduated Fulton High School, 1932. Baptist. Democrat. Mason, Shriner, VFW, American Legion. US Army-WW II, 1944-46. Mbr., House of Rep., 1966-82. Wife, former Frances Elizabeth Hazelrigs; 2 children.

DISTRICT 32-Fulton (Pt.)



MILDRED GLOVER, Atlanta. *Professor*. Born Nov. 29, 1934 in Chatham Co., Ga. Savannah State College, BS, 1958; N.Y.U., MA, 1963; U. of Ga., EdD, 1970. Protestant. Democrat. Delta Sigma Theta, Delta Pi Epsilon, Alpha Kappa Mu. Mbr., House of Rep., 1975-82. Husband, Bill Hopkins; 2 children.

DISTRICT 37-Fulton (Pt.)



DAVID SCOTT, Atlanta. *Business Consultant*. Born June 27, 1946 in Horry Co., S.C. Fla. A & M U., BA, 1967; U. of Penn., Wharton School of Finance, MBA, 1969. Baptist. Democrat. Alpha Phi Alpha, Mason. Mbr., House of Rep., 1975-82. Wife, former Alfredia Aaron; 2 children.

DISTRICT 33-Fulton (Pt.)



JULIUS C. DAUGHERTY, SR., Atlanta. *Attorney*. Born Jan. 4, 1924 in Fulton Co., Ga. Clark College, AB, 1948; Howard U. Law School, LLB, 1951. Baptist. Democrat. Alpha Phi Alpha. QMC-WW II, 1943-46. Mbr., House of Rep., 1966-82. Wife, former Thomasina Cooper; 5 children.

DISTRICT 38-Fulton (Pt.)



LORENZO BENN, Atlanta. *Lorenzo Benn Enterprises*. Born Sept. 11, 1933 in Fulton Co., Ga. Attended Long Island U.; U. of Penn; U. of Iowa. Graduated Atlanta Law School, BA; BS; LLB; LLM; JD. Unitarian. Democrat. Nu Beta Epsilon. Mbr., House of Rep., 1981-82. 1 son.

DISTRICT 34-Fulton (Pt.)



TYRONE BROOKS, Atlanta. *Civil Rights Leader*. Born Oct. 10, 1945 in Warren Co., Ga. Howard U.; Albany State; Atlanta U. Baptist. Democrat. BPOE, Mason. Mbr., House of Rep., 1981-82. Wife, former E. Inez Howard; 3 children.

DISTRICT 39-Fulton (Pt.)



ROBERT A. HOLMES, Atlanta. *University Professor*. Born July 13, 1943 in Jefferson Co., W. Va. Shepherd College, BS, 1964; Columbia U., MA, 1966; PhD, 1969. Baptist. Democrat. Mbr., House of Rep., 1975-82. 3 children.

DISTRICT 40-Fulton (Pt.)



RICHARD G. LANE, East Point. *Superintendent of Parks & Recreation Dept.* Born June 20, 1927 in Fulton Co., Ga. U. of Ga., AB, 1951; John Marshall Law School, LLB, LLM, 1951-54. Baptist. Republican. Mason, VFW, American Legion. US Navy-WW II, 1944-45. Mbr., House of Rep., 1967-82. (Minority Whip). Wife, former Betty Clay; 3 children.

DISTRICT 43, POST 3-Fulton (At Large)



JOHN W. GREER, Atlanta, *Public Relations.* Born March 25, 1909 in Ben Hill Co., Ga. Attended Emory U. Methodist. Democrat. WOW, Kappa Sigma, Clerk, House of Rep., 1939. Secty., Governor's Office, 1939-40. Senator, 1959-60. Mbr., House of Rep., 1945-54; 1971-82. Wife, former Grace Donahue, died Apr., 1981; 6 children.

DISTRICT 41-Fulton (Pt.)



P. GREGORY PILEWICZ, East Point, *Business & Tax Consultant, Lecturer, Author.* Born Nov. 29, 1951 in San Francisco, Ca. Oxford College of Emory U., AA, 1972; Emory U., BA, 1973; MA, 1976; Woodrow Wilson Law School, JD, 1978; Ga. State U., PhD, 1977-78. Baptist. Democrat. Pi Sigma Alpha. Mbr. House of Rep., 1977-82.

DISTRICT 44-DeKalb (Pt.)



BRUCE WIDENER, Dunwoody. *Association Management.* Born Feb. 22, 1948. Republican. Mbr., House of Rep., 1981-82. Wife, Ellen.

DISTRICT 42-Fulton (Pt.)



HELEN C. SELMAN, Palmetto. *Educator; Legislator.* Born Aug. 5 in Douglas Co., Ga. Reinhardt Jr. College, 1936; U. of Ga., BS, 1951; Peabody of Vanderbilt U., MA, 1965; U. of Edinburgh, post graduate work. Methodist. Democrat. Mbr., House of Rep., elected SE May 11, 1982 (to fill unexpired term of Virlyn B. Smith, dec'd.)-Dec. 1982. 3 children.

DISTRICT 45-DeKalb (Pt.)



JERRY MAX DAVIS, Carrollton. *Attorney.* Born Oct. 22, 1937 in Carroll Co., Ga. U. of Tampa, BA, 1963; Woodrow Wilson College of Law, JD, 1969. Baptist. Republican. Sigma Phi Epsilon. USMC(R). Mbr., House of Rep., 1981-82. Wife, former Mary Donna Thomas; 3 children.

VIRLYN B. SMITH, Fairburn. Mbr., House of Rep., 1973-March 11, 1982, deceased.

DISTRICT 46-DeKalb (Pt.)



CATHEY (WEISS) STEINBERG, Atlanta. *Social Worker.* Born Oct. 6, 1942 in Luzerne Co., Pa. Carnegie Mellon U., BA, 1964; U. of Pittsburgh, MEd, 1965. Jewish. Democrat. Mbr., House of Rep., 1977-82. Husband David Lewis Steinberg; 2 children.

DISTRICT 43, POST 1-Fulton (At Large)



BARBARA H. COUCH, Atlanta. *Legislator.* Born Sept. 27, 1926 in Allegheny Co., Penn. Attended U. of Ga.; U. of Md. Christian. Democrat. Mbr., House of Rep., 1981-82. Husband, Urquarht Leonard Couch, Jr.; 4 children.

DISTRICT 43, POST 2-Fulton (At Large)



BETTYE LOWE, Atlanta. *Homemaker.* Attended Millsaps College, Miss. Episcopalian. Republican. Mbr., Atlanta Arts Alliance. Mbr., House of Rep., elected SE Oct. 23, 1979-GE 1980; 1981-82. Husband, Tom Lowe; 4 children.

DISTRICT 47-DeKalb (Pt.)



JOSEPH A. BURTON, Atlanta. *Construction Industry.* Born Aug. 30, 1923 in Fulton Co., Ga. Ga. Tech., BSIM, 1949. Methodist. Republican. Tau Kappa Epsilon. US Army Air Corps-WW II, 1942-45; Korea, 1951-52. Mbr., House of Rep., 1973-82. Wife, former Bessie Lucille Walraven; 4 children.

DISTRICT 48-DeKalb (Pt.)



BETTY JO WILLIAMS, Atlanta. *Homemaker, Legislator.* Born Sept. 1, 1928 in Jefferson Co., Ala. Attended DeKalb Jr. College. United Methodist. Republican. Mbr., House of Rep., 1979-82. Husband, Thomas Litchfield Williams; 3 children.

DISTRICT 53-DeKalb (Pt.)



DOUGLAS A. VANDIFORD, Avondale Estates. *Sales Coordinator.* Born Sept. 12, 1947 in Craven Co., N.C. Graduated Automation Institute of America, 1967. Church of Jesus Christ of Latter Day Saints. Democrat. Mbr., House of Rep., 1979-82. Wife, former Cheryl Ann Kidd; 4 children.

DISTRICT 49-DeKalb (Pt.)



EWELL HERMAN (HANK) ELLIOTT, JR., Doraville. *Attorney.* Born March 22, 1936 in Polk Co., Ga. Auburn U., BSIM, 1959; Emory U., JD, 1971. Methodist. Republican. Kappa Sigma, Omicron Delta Kappa. US Army, 1959; USAR, 1962-69. Mbr., House of Rep., 1973-82. Wife, former Jane Senn; 2 children.

DISTRICT 54-DeKalb (Pt.)



HOSEA L. WILLIAMS, Atlanta. *Civil Rights Minister. Pres., Southeastern Chemical Manufacturer & Distribution Corp.* Born Jan. 5, 1926 in Decatur Co., Ga. Morris Brown College, BA; Atlanta U. Non-Denominational. Democrat. Phi Beta Sigma, Elk, F&A Mason, DAV, VFW, American Legion, SCLC, NAACP, YMCA, Atlanta Blk. C of C. US Army-WW II, 1944-46. Mbr., House of Rep., 1975-82. Wife, former Juanita Terry; 5 children.

DISTRICT 50-DeKalb (Pt.)



JOHN M. HAWKINS, Atlanta. *Personnel & Labor Relations.* Born June 22, 1935 in Marion Co., Ala. U. of Ala., BA, 1957; Ga. Tech., MSIM, 1974. Presbyterian. Democrat. Phi Sigma Kappa, Kiwanian. USAR, 1957-67. Mbr., House of Rep., 1975-82. Wife former Marianne Scifres; 1 son.

DISTRICT 55-DeKalb (Pt.)



BETTY J. CLARK, Decatur. *Legislator.* Born March 13, 1944 in Fulton Co., Ga. Graduated Atlanta Area Tech., 1969. Baptist. Democrat. Mbr., House of Rep., 1973-82.

DISTRICT 51-DeKalb (Pt.)



PEGGY (MAXWELL) CHILDS, Decatur. *Legislator.* Born Nov. 17, 1937 in Rabun Co., Ga. U. of Ga., BA, 1958; MA, 1962. Methodist. Democrat. Mbr., House of Rep., 1975-82. Husband, Mobley Free Childs; 2 children.

DISTRICT 56-POST 1-DeKalb (Pt.)



WILLIAM C. MANGUM, JR., Decatur. *Inventory Control Analyst.* Born Jan. 9, 1934 in Chesterfield Co., S.C. Educated at Berry Schools; San Diego State U. Baptist. Democrat. US Navy. Mbr., House of Rep., 1979-82; 1 son.

DISTRICT 52-DeKalb (Pt.)



ELEANOR (LOW) RICHARDSON, Decatur. *Homemaker.* Born March 17, 1913 in Middlesex Co., Mass. Graduated Atherton Hall, Boston, Mass. Methodist. Democrat. Mbr., House of Rep., 1975-82. Husband, Merlyn E. Richardson; 1 daughter.

DISTRICT 56, POST 2-DeKalb (Pt.)



BETTY D. AARON, Decatur. *Legislator.* Born March 9, 1936 in York Co., S.C. Attended Winthrop College. Protestant. Democrat. Mbr., House of Rep., 1981-82. Husband, Howard Terry Aaron; 2 children.

DISTRICT 56, POST 3-DeKalb (Pt.)



KENNETH W. WORKMAN, Decatur. *Financial Consultant*. Born Oct. 12, 1948 in Fulton Co., Ga. Ga. State U., BBA, 1976; College for Financial Planning, CFP, 1980. Episcopalian. Democrat. Mbr., House of Rep., 1981-82. 2 children.

DISTRICT 61-Barrow (Pt.), Gwinnett (Pt.)



C. VINSON WALL, Lawrenceville. *Motor Carrier-Rate Analyst*. Born Oct. 17, 1947 in Clarke Co., Ga. Graduated Gwinnett High School. Baptist. Democrat. Ga. Air National Guard, 1967-73. Mbr., House of Rep., 1973-82. 1 son.

DISTRICT 57-DeKalb (Pt.), Rockdale



CLARENCE R. VAUGHN, JR., Conyers. *Attorney*. Born Jan. 22, 1921 in Rockdale Co., Ga. Graduated N. Ga. College, 1939; U. of Ga., LLB, 1946. Methodist. Democrat. Mason, Lions Club, Elk, American Legion, VFW. US Army-WW II, 1942-46. Senator, 1959-60. Mbr., House of Rep., 1961-82. Wife, former Doris Elizabeth Henson; 2 children.

DISTRICT 62-Clarke (Pt.)



H. HUGH LOGAN, Athens. *Retail Hardware & Building Supply*. Born July 10, 1923 in Clarke Co., Ga. Attended U. of Ga. Baptist. Democrat. US Army. Mbr., House of Rep., 1971-82. Wife, former Georgia Elizabeth Bailey; 3 children.

DISTRICT 58-DeKalb (Pt.)



CAS M. ROBINSON, Stone Mountain. *Banker*. Born Aug. 31, 1935 in Fayette Co., Ala. U. of Ala., BA, 1957; Louisville Presbyterian Theological Seminary, MDiv., 1960. Presbyterian. Democrat. Delta Sigma Phi, Elks. Mbr., House of Rep., 1977-82. Wife, former Mary Louise Green; 4 children.

DISTRICT 63-Clarke (Pt.)



ROBERT E. ARGO, JR., Athens. *Insurance*. Born Nov. 18, 1923 in Fulton Co., Ga. U. of Ga., BBA, 1950; attended U. of Ga. Law School. Protestant. Democrat. Pi Kappa Alpha, Mason. US Coast Guard, 1943-46. Mbr., House of Rep., 1977-82. Wife, former Jeane Lois Alderson; 3 children.

DISTRICT 59-Gwinnett (Pt.)



ROBERT THOMAS PHILLIPS, Stone Mountain. *CPA*. Born Sept. 5, 1945 in Lauderdale Co., Miss. Attended N. Ga. College, 1963-64; graduated Ga. State U., BBA, 1968; MBA, 1970. Baptist. Republican. Mason. Mbr., House of Rep., 1975-82. Wife, former Nancy Gladys Porch; 2 children.

DISTRICT 64-Barrow (Pt.), Clarke (Pt.), Oconee (Pt.)

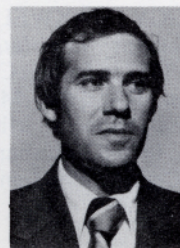

JOHN RUSSELL, Winder. *Nursing Home Administrator*. Born May 13, 1946 in DeKalb Co., Ga. U. of Ga., AB. Presbyterian. Democrat. Chi Phi. US Marine Corps, 1969-71. Mbr., House of Rep., 1973-82. Wife, former Teresa Gail Wilson.

DISTRICT 60-Gwinnett (Pt.)



CHARLES C. MARTIN, Buford. *Gen. Motors Corp., Parts Division*. Born in Gwinnett Co., Ga. Graduated Buford High School. Baptist. Democrat. Mbr., House of Rep., 1979-82. Wife, Sandra.

DISTRICT 65-Douglas (Pt.)



THOMAS M. KILGORE, Douglasville. *Railroad Sales Representative*. Born Jan. 20, 1935 in Douglas Co., Ga. Berry College, BA, 1956. Baptist. Democrat. US Army, 1957-59. Mbr., House of Rep., 1975-82. Wife, former Carol McLendon; 2 children.

DISTRICT 66, POST 1-Carroll, Douglas (Pt.), Heard (Pt.)



GERALD L. JOHNSON, Carrollton. *Real Estate Broker*. Born June 8, 1950 in Cobb Co., Ga. Attended W. Ga. College; Kennesaw Jr. College. Protestant. Democrat. Mbr., House of Rep., 1977-82. Wife, former Faith Virginia Roper.

DISTRICT 70-Meriwether, Talbot



CLAUDE A. BRAY, JR., Manchester. *Attorney*. Born July 14, 1931 in Coweta Co., Ga. U. of Ga., LLB, 1954. Baptist. Democrat. Kiwanian, C. of C., Phi Alpha Delta, Phi Eta Sigma, Sigma Nu, Alpha Kappa Psi. USAF, 1955-57. Mbr., House of Rep., 1967-82. Wife, former Carolyn Ann Irwin; 3 children.

DISTRICT 66, POST 2-Carroll, Douglas (Pt.), Heard (Pt.)



CHARLES A. THOMAS, JR., Temple. *Attorney*. Born Dec. 8, 1948 in Carroll Co., Ga. Educated at W. Ga. College; George Washington U.; U. of Ga. Methodist. Democrat. Mbr., House of Rep., 1979-82. Wife, Charlene.

DISTRICT 71, POST 1-Coweta (Pt.), Fayette (Pt.), Spalding



JAMES R. FORTUNE, JR., Griffin. *Attorney*. Born Oct. 20, 1944 in Fulton Co., Ga. U. of Ga., AB, 1966; JD, 1969. Episcopalian. Democrat. US Army, Viet Nam. Mbr., House of Rep., 1979-82. Wife, former Janice Ann Cooper; 2 children.

DISTRICT 67-Coweta (Pt.)



J. NEAL SHEPARD, JR., Newnan. *Insurance*. Born June 8, 1947 in Morgan Co., Ala. West Ga. College, AB, 1969. Baptist. Republican. BPOE; Kiwanian. Mbr., House of Rep., 1981-82. Wife, former Mary Joe Lee; 2 children.

DISTRICT 71, POST 2-Coweta (Pt.), Fayette (Pt.), Spalding



JOHN L. MOSTILER, Griffin. *Real Estate*. Born March 9, 1923 in Spartanburg Co., S.C. N.C. State U., BS, 1950. Baptist. Democrat. Delta Kappa Phi; Kiwanian. US Air Force-WW II, 1943-45. Mbr., House of Rep. 1975-82. Wife, former Nora Elizabeth Morgan; 2 children.

DISTRICT 68-Coweta (Pt.), Heard (Pt.), Troup (Pt.)

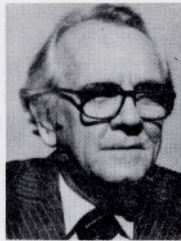

J. CRAWFORD WARE, Hogansville. *Real Estate*. Born Feb. 2, 1915 in Colon, Canal Zone, Panama. Attended U. of Oregon. Baptist. Democrat. Moose, Elk; American Legion, VFW, Kiwanian. US Army-WW II, 1942-45. Mbr., House of Rep., 1961-82.

DISTRICT 72, POST 1-Clayton, Fayette (Pt.)



WILLIAM J. LEE, Forest Park. *Railway Co.* Born Dec. 15, 1925 in Clayton Co., Ga. Atlanta Law School, LLB, 1960. Baptist. Democrat. Kiwanian, Mason. US Navy-WW II, 1944-46. Mbr., House of Rep., 1957-82. Wife, former Mary Matthews.

DISTRICT 69-Troup (Pt.)



EDWIN G. MULLINAX, LaGrange. *Community Telecable of Ga.* Born Aug. 12, 1917 in Etowah Co., Ala. Attended Ga. State U. Presbyterian. Democrat. Mbr., House of Rep., 1967-82. Wife, former Lucille Cage; 2 children.

DISTRICT 72, POST 2-Clayton, Fayette (Pt.)



JIMMY W. BENEFIELD, Jonesboro. *Tax Representative, Oil Co.* Born Aug. 1, 1941 in Fulton Co., Ga. Attended LaGrange College. Atlanta Law School, LLB, 1964. Methodist. Democrat. Delta Theta Phi. Mbr., House of Rep., 1977-82. Wife, former Judy Lynda Davenport; 2 children.

DISTRICT 72, POST 3-Clayton, Fayette (Pt.)



JAMES M. WOOD, JR., Forest Park. *Newspaper Publisher*. Born Nov. 7, 1926 in Pasco Co., Fla. Graduated U. of Ala. Methodist. Democrat. US Army, 1945-46. Mbr., House of Rep. 1977-82. Wife, former Martha Louise Maxwell; 4 children.

DISTRICT 76-Lincoln, Taliaferro, Warren, Wilkes



BEN BARRON ROSS, Lincolnton. *Attorney*. Born July 26, 1921 in Jones Co., Ga. Mercer U., AB, 1942; JD, 1949. Methodist. Democrat. WOW, Mason, Alpha Lambda Tau, Kappa Phi Kappa, Delta Theta Phi. US Army-WW II, 1942-46. Mbr., House of Rep., 1957-62; 1965-82. Wife, former James Mobley Gamble.

DISTRICT 72, POST 4-Clayton, Fayette (Pt.)



W. RUDOLPH JOHNSON, Morrow. *Realtor-Appraiser*. Born July 1, 1931 in Fulton Co., Ga. Atlanta Law School, LL.M. Christian. Democrat. Kiwanian, C. of C. Former Mayor of Lake City. Mbr., House of Rep. 1973-82. Wife, former Ellen Callaway; 4 children.

DISTRICT 77-Columbus, McDuffie (Pt.)



WILLIAM S. JACKSON, Martinez. *Wholesale-Retail Business*. Born Dec. 30, 1932 in Ashville, N.C. Graduated Augusta Vocational School. Methodist. Democrat. WOW. Korean War, 1950. Mbr., House of Rep., 1979-82. Wife, former Paula Hyams; 2 children.

DISTRICT 73-Henry



G. RICHARD CHAMBERLIN, Stockbridge. *Attorney*. Born Sept. 30, 1946 in Queens Co., N.Y. The Citadel, BA, 1968; U. of Ga. Law School, JD, 1971. Baptist. Democrat. USAR. Mbr., House of Rep., 1979-82. Wife, former Roxene Ann Shives; 2 children.

DISTRICT 78-Butts, Lamar, Pike (Pt.)



WILLIAM B. JONES, Jackson. *Attorney, Businessman*. Born Oct. 28, 1944. U. of Ga., BA, MA; Atlanta Law School, LLB, Baptist. Democrat. Shriner. Mbr., House of Rep., 1977-82. Wife, former Martha Saunders; 3 children.

DISTRICT 74-Newton



DENNY M. DOBBS, Covington. *Environmental Engineer*. Born May 12, 1945 in Fulton Co., Ga. U. of Ga., BS, 1968; Clemson U., MS, 1976. Methodist. Democrat. Mason; Elk. US Coast Guard, 1969-71. Mbr., House of Rep., 1981-82. Wife, former Suzanne Adams; 1 son.

DISTRICT 79-Pike (Pt.), Upson



D. MARVIN ADAMS, SR., Thomaston. *Merchant*. Born Oct. 2, 1912 in Taylor Co., Ga. Graduated R.E. Lee Institute, Thomaston, 1933. Baptist. Democrat. Mason. Mbr., House of Rep., 1971-82. Wife, former Marion Gertrude Helms; 2 children.

DISTRICT 75-Morgan (Pt.), Walton



R. NEAL JACKSON, Monroe. *Real Estate Broker & Developer*. Born May 31, 1941 in Walton Co., Ga. U. of Ga., BBA, 1964. Baptist. Democrat. Ga. Army Nat'l. Guard, 1966-72. Mbr., House of Rep., 1981-82. Wife, former Lee Ridley; 3 children.

DISTRICT 80-Jasper (Pt.), Jones, Monroe



P. BENSON HAM, Forsyth. *Attorney*. Born Jan. 6, 1934 in Monroe Co., Ga. Mercer U., AB, 1957; LLB, 1959. Methodist. Democrat. Alpha Gamma Rho, Delta Theta Phi, Lion's Club. Ga. National Guard. Mbr., House of Rep., 1971-82. Wife, former Elsie Carol Sanders; 5 children.

DISTRICT 81-Bulloch (Pt.), Screven (Pt.)



BOB LANE, Statesboro. *Farmer. Democrat. Mbr., House of Rep., elected Special Election, Nov. 12, 1980 (to fill unexpired term of W. Jones Lane, dec'd.)-82. Wife, Jan.*

DISTRICT 86-Richmond (Pt.)



MICHAEL J. PADGETT, SR., Augusta. *Insurance; Realtor. Born Oct. 31, 1923 in Aiken Co., S.C. Graduated Wagner High School, 1940. Baptist. Democrat. Former Chairman, Richmond Co., Commission. Former Administrative Aide to Lt. Governor. Senator, 1965-70. Mbr., House of Rep., 1979-82. Wife, former Rosemary*

Murphy Burson; 2 children; 3 stepchildren.

DISTRICT 82-Bulloch (Pt.), Burke (Pt.), Screven (Pt.)



JOHN F. GODBEE, SR., Brooklet. *Retired Educator; Insurance. Born July 10, 1926 in Burke Co., Ga. Ga. Southern College, BS, 1949; Ed. Specialist, 1968; Peabody College, MA, 1959. Methodist. Democrat. WOW. US Army. Mayor, Brooklet, 1980. Mbr., Bulloch Co. Democratic*

Exec. Comm. Mbr., House of Rep., 1981-82. Wife, former Laura Margaret Brady; 3 children.

DISTRICT 87-Richmond (Pt.)



A. JEROME (JACK) CONNELL, Augusta. (Biographical sketch under *Speaker Pro Tempore*).

DISTRICT 83-Burke (Pt.), Jefferson (Pt.)



EMORY E. BARGERAN, Louisville. *Insurance Agent; Real Estate Broker. Born June 19, 1927 in Burke Co., Ga. Graduated John A. Gupton College, 1947. Baptist. Democrat. F&AM, Shriner, Louisville C. of C. US Navy-WW II, 1945-46. Mbr., House of Rep. 1975-82. Wife, former Ruth Brannen; 4 children.*

DISTRICT 88-Richmond (Pt.)



SAM G. NICHOLSON, Augusta. *Attorney. Born Nov. 25, 1952 in Richmond Co., Ga. Vanderbilt U., BA, 1974; Cumberland School of Law, JD, 1978. Greek Orthodox. Democrat. Sigma Alpha Epsilon; Delta Theta Phi; American Hellenic Educational Progressive Assoc. US Army. Mbr., House of Rep., 1981-82. Wife, former Susan Eubanks.*

DISTRICT 84-Jefferson (Pt.), McDuffie (Pt.), Richmond (Pt.)



WARREN D. EVANS, Thomson. *Attorney. Born Oct. 26, 1929 in Warren Co., Ga. Emory U., AB, 1950; U. of Ga. Law School, LLB, 1958. Methodist. Democrat. Former Mayor Pro Tem, Thomson, Mbr., House of Rep., 1975-82. Wife, former Betty Jo Crowley; 3 children.*

DISTRICT 89-Richmond (Pt.)



DONALD E. CHEEKS, Augusta. *Textiles Manufacturer. Born May 1, 1931 in Richmond Co., Ga. Attended The Citadel, 1950-51; U. of Ga., 1954-55. Baptist. Democrat. US Navy, 1951-54. Mbr., House of Rep., 1967-68; 1971-72; 1979-82. Wife, former Betty Jo Horne, 2 children.*

DISTRICT 85-Richmond (Pt.)



RICHARD A. DENT, Augusta. *Floor Covering Contractor. Born April 25, 1905 in Burke Co., Ga. Attended Paine College. Baptist. Democrat. Mason, Elk, Mbr., House of Rep., 1967-Oct. 1, 1982, deceased. Wife, former Jerrylyn G. Walker.*

DISTRICT 90-Richmond (Pt.)



DAVID J. SWANN, Augusta. *Entrepreneur. Born June 13, 1942 in Montgomery Co., Pa. John Carroll U., BBS, 1964; Lehigh U., MA, 1972; Augusta Law School, LL.D. Episcopalian. Republican. Pi Delta Epsilon, Rotarian, C. of C. Mbr., House of Rep., 1977-82. Wife, former Michele Lotterio.*

DISTRICT 91-Harris, Muscogee (Pt.)



W. RANDOLPH PHILLIPS, Shiloh. *Legislator*. Born March 29, 1940 in Harris Co., Ga. W. Ga. College. AB, 1966. Baptist. Democrat. Mbr., Harris Co., Democratic Comm. Mbr., House of Rep., 1969-72; 1975-82.

DISTRICT 96-Muscogee (Pt.)



GARY C. CASON, Columbus. *Owner, Hardware Store*. Born March 2, 1943 in Muscogee Co., Ga. Attended Columbus College. Graduated Auburn U., 1969. Episcopalian. Republican. Mbr., House of Rep., 1977-82. Wife, former Kathryn Lee Greene; 4 children.

DISTRICT 92-Muscogee (Pt.)



CALVIN SMYRE, Columbus. *Assistant Vice Pres., Columbus Bank & Trust Co.* Born May 17, 1947 in Chattahoochee Co., Ga. Ft. Valley State College, BS. African Methodist Episcopal. Democrat. US Army, 1970. Mbr., House of Rep., 1975-82. 1 daughter.

DISTRICT 97-Muscogee (Pt.)



MARY JANE (PERKINS) GALER, Columbus. *Homemaker; Legislator*. Born June 30, 1924 in Jefferson Co., Texas. U. of Pittsburgh, AB, 1945; Carnegie Institute of Technology, BSLS, 1947. Presbyterian. Democrat. Phi Delta Kappa. Alpha Delta Kappa. Mbr., House of Rep., 1977-82. Husband, Robert Fulton Galer; 3 children.

DISTRICT 93-Muscogee (Pt.)



CHARLES P. ROSE, Columbus. *Director, Police Academy*. Republican. Mbr., House of Rep., elected SE Run-off, Feb. 10, 1981 for term 1981-82. Wife, Margaret.

DISTRICT 98-Crawford, Macon (Pt.), Peach (Pt.)



G. BRYANT CULPEPPER, Ft. Valley. *Attorney*. Born Nov. 1, 1947 in Bibb Co., Ga. Auburn U., BS, 1969; Mercer U. Law School, JD, 1972. Episcopalian. Democrat. Delta Sigma Phi, Phi Alpha Delta. US Army. Mbr., House of Rep., 1975-82. Wife, former Jann Doris Booker.

DISTRICT 94-Muscogee (Pt.)



SANFORD D. BISHOP, JR. Columbus. *Attorney*. Born Feb. 4, 1947 in Mobile Co., Ala. Morehouse College, BA, 1968; Emory U. Law School, JD, 1971. Baptist. Democrat. Kappa Alpha Psi, Pi Sigma Alpha, Phi Delta Phi, Mason, Shriner. Mbr., House of Rep., 1977-82.

DISTRICT 99-Bibb (Pt.)



I. BURL DAVIS, Macon. *Attorney*. Born Dec. 11, 1940 in Russell Co., Ala. Graduated Atlanta Law School. Methodist. Democrat. US Army, 1958-60. Mbr., House of Rep., 1977-82. Wife, Moira; 3 children.

DISTRICT 95-Muscogee (Pt.)



THOMAS B. BUCK III, Columbus. *Attorney*. Born March 2, 1938 in Muscogee Co., Ga. Emory U. BA, 1959; LLB, 1962. Baptist. Democrat. Kappa Alpha, Phi Delta Phi, Kiwanian. US Army (R), 1963-64. Mbr., House of Rep., 1967-82.

DISTRICT 100-Bibb (Pt.)



FRANK C. PINKSTON, Macon. *Attorney*. Born Feb. 9, 1923 in Long Co., Ga. S. Ga. College, 1941; Mercer U. Law School, LLB, 1947. Baptist. Democrat. Elk, Sigma Nu, C. of C. USAR, 1942-43; US Army; 1943-45; USAR, 1948-date. Mbr., House of Rep., 1969-82. Wife, former Lucile Park Finney; 2 children.

DISTRICT 101-Bibb (Pt.)



WILLIAM C. RANDALL, Macon. *Attorney*. Born Oct. 14, 1943 in Bibb Co., Ga. Morgan State College, BA, 1965; Emory U. Law School, JD, 1969. Protestant. Democrat. Mason. Elk. Mbr., House of Rep., 1975-82. Wife, former Laurretta L. Fulst; 4 children.

DISTRICT 106-Emanuel (Pt.), Jenkins, Johnson (Pt.)



RANDOLPH C. KARRH, Swainsboro. *Attorney*. Born Dec. 14, 1932 in Dallas Co., Texas. Emory U., BA, 1953; LLB, 1962. Episcopalian. Democrat. Sigma Alpha Epsilon, Phi Delta Phi, Rotarian. Solicitor, County Court of Emanuel, 1967-74 resigned. Ga. National Guard, 6 years. Mbr., House of Rep., 1974-82. Wife, former Paula I. French; 5 children.

DISTRICT 102-Bibb (Pt.)



DAVID E. LUCAS. Macon. *Insurance Salesman*. Born April 23, 1950 in Peach Co., Ga. Graduated Tuskegee Institute. Methodist. Democrat. Mbr., House of Rep., 1975-82. Wife, former Elaine Huckabee; 4 children.

DISTRICT 107-Bryan, Candler, Emanuel (Pt.), Evans, Tattall (Pt.)



JOHN DAVID MILES, Metter. *Businessman*. Born Aug. 15, 1947. Democrat. Mbr., House of Rep., 1981-82. Wife, Nancy.

DISTRICT 103-Bibb (Pt.), Twigg



KENNETH W. BIRDSONG, Gordon. *Farmer; Farm Equipment Dealer*. Born July 2, 1927 in Twigg Co., Ga. Graduated Smith High School, 1944. Baptist. Democrat. Elk, Mason, VFW, American Legion. US Army, 1945-47. Mbr., House of Rep., 1977-82. Wife, former Betty Ann Stevens; 4 children.

DISTRICT 108-Baldwin (Pt.), Wilkinson



WILBURE E. BAUGH, Milledgeville. *Physician*. Born Aug. 25, 1927 in Baldwin Co., Ga. Graduated U. of Ga.; Medical College of Ga. Episcopalian. Democrat. Ga. National Guard, 1948-52. Mbr., House of Rep., 1977-82. Wife, former Lucy Barrett; 8 children.

DISTRICT 104-Bibb (Pt.)



FRANKLIN S. HORNE, JR. Macon. *Attorney*. Born Feb. 14, 1945 in Sumter Co. Ga. U. of Ga., AB, 1968; Mercer U. Law School, JD, 1971. Baptist. Democrat. Phi Delta Theta, Phi Delta Phi. Mbr., House of Rep., 1977-82. Wife, former Patricia Kay Miller; 2 children.

DISTRICT 109-Baldwin (Pt.), Putnam



BOBBY E. PARHAM, Milledgeville. *Pharmacist*. Born Nov. 6, 1941 in Baldwin Co., Ga. Graduated U. of Ga. 1963. Baptist. Democrat. Kappa Psi. Former Mbr., Baldwin Co., Bd. of Commissioners. Mbr., House of Rep., 1975-82. Wife, former Juanita Norris; 3 children.

DISTRICT 105-Glascock, Johnson (Pt.), Washington.



JIMMY B. LORD, Sandersville. *Funeral Director, Self-Employed*. Born March 24, 1936 in Washington Co., Ga. Graduated John A. Gupton School of Mortuary Science. Baptist. Democrat. Mason. Mbr., House of Rep., 1977-82. Wife, former Fronie McCoy.

DISTRICT 110-Chattahoochee (Pt.), Marion, Taylor

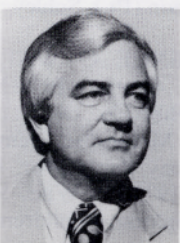

WARD EDWARDS, Butler. *Funeral Director; Retail Sales*. Born Feb. 28, 1930 in Taylor Co., Ga. Graduated U. of Ga.; John A. Gupton School of Mortuary Science. Methodist. Democrat. USAF, 1950-54. Delegate, Democratic National Convention, 1972; 1980. Mbr., House of Rep., 1967-82. Wife, former Billie Salmon; 1 child.

DISTRICT 111-Chattahoochee (Pt.), Quitman, Stewart, Sumter (Pt.), Webster



DONALD G. CASTLEBERRY, Richland. *Insurance, Merchant, Farmer.* Born March 23, 1929 in Stewart Co., Ga. Gupton-Jones School of Mortuary Science, DMS, 1948. Methodist. Democrat. Mason. US Army, 1950-51. Mbr., House of Rep., 1973-82. Wife, former Maryneil Stephens; 2 children.

DISTRICT 112-Greene (Pt.), Hancock, Jasper (Pt.), Morgan (Pt.)



E. ROY LAMBERT, Madison. *Attorney.* Born June 18, 1925 in Morgan Co., Ga. Attended Tulane U. Graduated U. of Ga., BBA; LL.B. Methodist. Democrat. Phi Delta Theta, Kiwanian, American Legion, VFW. US Navy-WW II, 1943-46. Senator, 1955-56; 1961-62. Mbr., House of Rep., 1963-82. Wife, former Christine Davis; 3 children.

DISTRICT 113-Houston (Pt.), Peach (Pt.)



THEODORE W. WADDLE, Warner Robins. *Engineer-Land Surveyor.* Born July 9, 1928 in Pulaski Co., Ky. Attended Georgetown College, 1946-47. Baptist. Republican. Mbr., House of Rep., 1973-82. Wife, former Mildred Barbara Westbrook; 4 children.

DISTRICT 114-Houston (Pt.)



ROY H. WATSON, JR., Warner Robins. *Insurance.* Born April 20, 1937 in Bibb Co., Ga. Attended Mercer U., 1956. Baptist. Democrat. Moose, Mason, Shriner, Rotarian, Civitan, Optimist Club. Mbr., House of Rep., 1975-82. Wife, former Jeanne E. Phillips; 1 daughter.

DISTRICT 115-Houston (Pt.), Macon (Pt.), Schley



LAWRENCE C. WALKER, JR., Perry. *Attorney.* Born March 9, 1942 in Bibb Co., Ga. U. of Ga., JD, 1965. Methodist. Democrat. City Attorney, Perry. Mbr., House of Rep., 1973-82. Wife, former Janice Knighton; 4 children.

DISTRICT 116-Sumter (Pt.)



GEORGE B. HOOKS, Americus. *Insurance.* Born May 9, 1945 in Sumter Co., Ga. Baptist. Democrat. Kappa Alpha Order. Rotarian. Mbr., House of Rep., 1981-82. Wife, former Gail Ann Goen; 1 son.

DISTRICT 117-Bleckley, Pulaski, Wilcox



BEN JESSUP, Cochran. *Automobile Dealer; Insurance.* Born Sept. 7, 1915 in Dodge Co., Ga. Graduated Eastman High School. Baptist. Democrat. Mbr., House of Rep., 1949-60; 1971-82. Wife, former Lilly Mae Barrow; 2 children.

DISTRICT 118-Dodge, Laurens (Pt.), Telfair (Pt.)



TERRY L. COLEMAN, Eastman. *Estate Planner.* Born Dec. 5, 1943 in Dodge Co., Ga. Attended Ga. Southern College; Reinhardt College. Graduated Brenau Colleges BS; Woodrow Wilson Law School, JD. Methodist. Democrat. Ga. National Guard, 1965-71. Mbr., House of Rep., 1973-82. Wife, former Carol Cofield; 2 children.

DISTRICT 119-Laurens (Pt.)

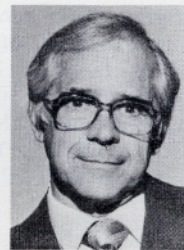

J. ROY ROWLAND, Dublin. *Physician.* Born Feb. 3, 1926 in Johnson Co., Ga. Attended Emory at Oxford; S. Ga. College; U. of Ga. Graduated Medical College of Ga., 1952. Methodist. Democrat. US Army, 1944-46. Mbr., House of Rep., 1977-82. Wife, former Luella Price; 3 children.

DISTRICT 120-Montgomery, Toombs (Pt.), Treutlen, Wheeler



L.L. (PETE) PHILLIPS, Soperton. *Farmer; Forester.* Born Jan. 11, 1927 in Treutlen Co., Ga. U. of Ga., BS, 1949. Methodist. Democrat. Moose, Lions Club, Jaycees. USN-WW II, 1944-46. Mbr., House of Rep., 1965; 1969-82. Wife, former Mary Ida Carpenter; 5 children.

DISTRICT 121-Long (Pt.), Tattnall (Pt.), Toombs (Pt.)



CLINTON OLIVER, Glennville. *Oil & Gasoline Wholesaler*. Born Oct. 18, 1922 in Tattnall Co., Ga. Attended Ga. Teachers College. Baptist. Democrat. Mason. US Army, 1943-46. Senator, 1963-64; 1964 Ex. Mbr., House of Rep. 1981-82. Wife, former Mary Frances Smith; 7 children.

DISTRICT 126-Chatham (Pt.)



HERBERT JONES, JR., Savannah. *Banking*. Born Feb. 20, 1930 in Toombs Co., Ga. U. of Ga., BS, 1956. Methodist. Republican. Kappa Sigma, Alpha Epsilon Delta, Mason, Shriner, Rotarian. US Navy, 1948-52. Mbr., House of Rep., 1971-82. Wife, former Kay Brooks Peterson; 3 children.

DISTRICT 122-Chatham (Pt.)



RONALD E. GINSBERG, Savannah. *Attorney*. Born Jan. 7, 1946 in Chatham Co., Ga. U. of Ga., AB, 1967; JD, 1971. Jewish. Democrat. US Army (R), 1968-74. Mbr., House of Rep., 1981-82. Wife, former Anne Turner McCall; 2 children.

DISTRICT 127-Chatham (Pt.)



BOBBY L. HILL, Savannah. *Attorney*. Born July 24, 1941 in Clarke Co., Ga., Savannah State College, BS, 1963; Howard U. Law School, JD, 1966. Baptist. Democrat. Alpha Phi Alpha, Sigma Delta Tau. Mbr., House of Rep., 1969-82. 1 son.

DISTRICT 123-Chatham (Pt.)



ALBERT J. SCOTT, Savannah. *Supervisor, Union Camp Corp.* Born Jan. 1, 1947 in Effingham Co., Ga. Graduated Armstrong State College. Methodist. Democrat. US Army, 1966-68. Mbr., House of Rep., 1977-82. 1 son.

DISTRICT 128-Chatham (Pt.)



THOMAS O. TRIPLETT, Port Wentworth. *Banker*. Born March 11, 1935 in Watauga Co., N.C. Graduated Bluefield College, 1956. Baptist. Democrat. Former Mayor, Port Wentworth. USAF, 1955-59. Mbr., House of Rep., 1971-82. Wife, former Julia A. Lancaster; 3 children.

DISTRICT 124-Chatham (Pt.)



LAMAR W. DAVIS, JR., Savannah. *Attorney*. Born Dec. 24, 1946 in Richland Co., S.C. Emory U., BA, 1964; U. of Ga., JD., cum laude, 1973. Baptist. Republican. Ga. Army National Guard, 1968-74. Mbr., House of Rep., 1981-82. Wife, former Sara Elizabeth McNeely. 2 children.

DISTRICT 129-Chatham (Pt.), Effingham



GEORGE A. CHANCE, JR., Springfield. *Farmer*. Born Aug. 6, 1918 in Burke Co., Ga. U. of Ga., BSA, 1941; MEd, 1952. Teacher, 1940-62. Methodist. Democrat. USN(R), 1942-45. Mbr., House of Rep., 1971-82. Wife, former Martha Sue McElveen; 2 children.

DISTRICT 125-Chatham (Pt.)



ROBERT P. PHILLIPS III, Savannah. *Attorney*. Born April 12, 1946 in Chatham Co. Ga. Educated at Mercer U. Law School. Methodist. Democrat. US Army, 1970-74. Mbr., House of Rep., 1979-82. Wife, former Dianna Lynn Dubree; 2 children.

DISTRICT 130-Calhoun (Pt.), Clay, Randolph, Terrell



ROBERT P. HANNER, SR., Dawson. *Farmer*. Born April 19, 1945 in Sumter Co., Ga. Educated at Ga. Southwestern College. Baptist, Democrat. US Coast Guard, 1967-71. Mbr., House of Rep., 1975-82. Wife, former Linda Ann Matthews; 3 children.

DISTRICT 131-Baker, Calhoun (Pt.), Dougherty (Pt.)



THOMAS S. CHAMBLESS, Albany. *Attorney*. Born Jan. 6, 1943 in Dougherty Co., Ga. Emory U., AB, 1965; U. of Ga., JD, 1968. Episcopalian. Democrat. Ga. National Guard, 1968-74. Mbr., House of Rep., 1981-82. Wife, former Nancy Ann Wheelhouse; 3 children.

DISTRICT 136-Crisp (Pt.), Turner (Pt.), Worth



EARLEEN (WILKERSON) SIZEMORE, Sylvester. *Teacher*. Born in Worth Co., Ga. Ga. Southern College, BS; Ga. State College, Milledgeville, MED; U. of Ga., SEd. Baptist. Democrat. Adm. Asst., Worth Co., Bd. of Ed. Mbr., House of Rep., 1975-82. Husband, Cortez B. Sizemore; 3 children.

DISTRICT 132-Dougherty (Pt.)



JOHN E. WHITE, Albany. *Educator*. Born Oct. 12, 1940 in Montgomery Co., Ala. Fla. A&M U., BS, 1965; MEd, 1967. Methodist. Democrat. Elk, IBPOE. Mbr., House of Rep., 1975-82. 2 children.

DISTRICT 137-Ben Hill, Coffee (Pt.), Irwin, Turner (Pt.)



PAUL S. BRANCH, JR., Fitzgerald. *Farmer, Oil Distributor*. Born April 21, 1925 in Ben Hill Co., Ga. Graduated Fitzgerald High School, 1943. Baptist. Democrat. Mason, Elk. US Navy, 1944-46; Ga. National Guard, 1949-68; USAR, 1968. Mbr. House of Rep., 1979-82. Wife, former Katy Ruth Kimball; 3 children.

DISTRICT 133-Dougherty (Pt.), Lee



R.S. (DICK) HUTCHINSON, Albany. *Self-Employed*. Born Oct. 19, 1901 in Harris Co., Ga. Educated at Ga. Tech. Methodist. Democrat. Mason, Exchange Club. US Army, 1918. Mbr., House of Rep., 1965-Oct. 7, 1982, deceased. Wife, former Lula Voyles; 1 daughter.

DISTRICT 138, POST 1-Applying, Brantley (Pt.), Jeff Davis, Pierce (Pt.), Telfair (Pt.), Wayne

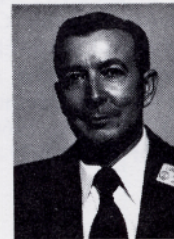

LUNDSFORD MOODY, Baxley. *Farmer*. Born July 30, 1929 in Appling Co., Ga. Graduated Appling Co. High School. Church of God. Democrat. US Army, 1951-53. Mbr., House of Rep., 1979-82. Wife, former Addie Mae Tomberlin; 2 children.

DISTRICT 134-Dougherty (Pt.)



T. HAYWARD McCOLLUM, Albany. *Businessman*. Born July 26, 1926 in Chambers Co., Ala. Attended Emory at Valdosta, 1947-49. Jewish. Democrat. Mason; Shriner. US Navy. Mbr., House of Rep., 1975-78; 1981-82. Wife, former Stephanie Pearson; 3 children.

DISTRICT 138, POST 2-Applying, Brantley (Pt.), Jeff Davis, Pierce (Pt.), Telfair (Pt.), Wayne



ROGER C. BYRD, Hazlehurst. *Personnel Consultant*. Born Nov. 30, 1954. Democrat. Mbr., House of Rep., 1981-1982. Wife, Rhonda.

DISTRICT 135-Crisp (Pt.), Dooly



HOWARD H. RAINEY, Cordele. *Public Accountant & Real Estate*. Born Aug. 21, 1927 in Crisp Co., Ga. Graduated Ga. Southwestern College, 1947. Baptist. Democrat. Mbr., Farm Bureau, WOW, Lions. Army National Guard. Mbr., House of Rep., 1961-82. Wife, former Mildred Edge; 2 children.

DISTRICT 139-Liberty, Long (Pt.), McIntosh



RENE' D. KEMP, Hinesville. *Attorney*. Born July 15, 1935. Graduated U. of Ga., JD. Baptist. Democrat, US Army. Mbr., House of Rep., 1977-82.

DISTRICT 140-Calhoun (Pt.), Early, Miller, Seminole (Pt.)



RALPH J. BALKCOM, Blakely. *Farmer*. Born March 31, 1921 in Early Co., Ga. Graduated Abraham Baldwin Agricultural College, 1941. Baptist. Democrat. C. of C., Rotarian, Mason, Shriner, American Legion. Mbr., Farm Bureau. US Army (AAF), 1945-46. Mbr., House of Rep. 1977-82. Wife, former Evelyn Louise Medlin; 2 children.

DISTRICT 145-Colquitt (Pt.)



HUGH D. MATTHEWS, Moultrie. *Farmer*. Born July 23, 1947 in Colquitt Co., Ga. Graduated Abraham Baldwin Agricultural College; U. of Ga., BS, 1974. Methodist. Democrat. US Army, 1968-70. Mbr., House of Rep., 1979-1982. Wife, former Carolyn Leah Tucker; 3 children.

DISTRICT 141-Decatur, Grady (Pt.), Seminole (Pt.)



WALTER E. COX, Bainbridge. *Mortician*. Born Sept. 12, 1928 in Decatur Co., Ga. Graduated VPI, 1949; Cincinnati College of Embalming, 1955. Baptist. Democrat. Mason, Shriner, Oddfellow, C. of C. Former Mayor, Bainbridge. Mbr., House of Rep., 1975-82. Wife, former Mary Frances Barber; 4 children.

DISTRICT 146, POST 1, Berrien, Cook Tift



EDMOND L. PERRY, Nashville. *Farmer, Insurance*. Born Sept. 21, 1946 in Berrien Co., Ga. Valdosta State College, BS, 1969. Methodist. Democrat. US Air Force, 1970-71; US Army, 1971-73. Mbr., House of Rep., 1981-82. Wife, former Andrea Cecil Higgins; 3 children.

DISTRICT 142-Grady (Pt.), Thomas (Pt.)



WILLIS K. (BOBBY) LONG, Cairo. *Salesman*. Born May 19, 1930 in Decatur Co., Ga. Graduated Norman College, 1952. Baptist. Democrat. Mason, Shriner, Kiwanian, C. of C. US Navy, 1948-52. Mbr., House of Rep., 1975-82. Wife, former Margaret Virginia Widener; 3 children.

DISTRICT 146, POST 2-Berrien, Cook, Tift



MONTY M. VEAZEY, Tifton. *Estate & Pension Planner*. Born March 31, 1954 in Tift Co., Ga. Graduated Abraham Baldwin Agricultural College; Ga. Southwestern College. Baptist. Democrat. Mbr., House of Rep., 1977-82. Wife, former Fran Foster.

DISTRICT 143-Thomas (Pt.)



R. ALLEN SHERROD, Coolidge. *Farmer*. Born Aug. 25, 1928 in Thomas Co., Ga. Attended Abraham Baldwin Agricultural College. Baptist. Democrat. Order of Eastern Star; Mason. US Navy, 1952-55. Mbr., House of Rep., 1981-82. Wife, former Helen Louise Croft; 1 daughter.

DISTRICT 147-Brooks, Echols, Lowndes (Pt.)



HENRY L. REAVES, Quitman. *Live Stock Farmer, Public Affairs Rep., Norfolk-Southern Corp.* Born Aug. 7, 1919 in Osceola Co., Fla. Graduated Osceola High School, 1937. Baptist. Democrat. Elks, Rotarian. Mbr. Farm Bureau. USAF-WW II. Mbr., House of Rep., 1963-82. Wife, former Frances Barker; 2 children.

DISTRICT 144-Colquitt (Pt.), Mitchell



MARCUS E. COLLINS, Pelham. *Farmer*. Born Jan. 25, 1927 in Dougherty Co., Ga. Graduated Pelham High School. Baptist. Democrat. US Army WW II. Mbr., House of Rep., 1961-62; 1965-1982. Wife, former Elizabeth Ann Griffin; 6 children.

DISTRICT 148-Lowndes (Pt.)



JAMES M. BECK, Valdosta. *Businessman*. Born May 5, 1917 in Murray Co., Ga. Attended George Washington U., 1938-40. Methodist. Democrat. BPOE. Former Mayor of Valdosta. US Army-WW II, 1941-46. Mbr., House of Rep., 1975-82. Wife, former Betty Earl Mathis; 3 children.

DISTRICT 149-Lanier, Lowndes (Pt.)



ROBERT L. PATTEN II, Lakeland. *Farmer*. Born Nov. 21, 1925 in Lanier Co., Ga. Attended U. of Ga., 1943-44. Baptist. Democrat. Kappa Alpha. Former Mayor Pro Tem, Lakeland. US Army Air Force, 1944-45. Mbr., House of Rep., 1973-1982. Wife, former Roselyn Carter; 2 children.

DISTRICT 153-Glynn (Pt.)



JAMES R. TUTEN, JR., Brunswick. *Attorney*. Born Nov. 17, 1940 in Wayne Co., Ga. U. of Ga., BBA: Mercer U., JD. Protestant. Democrat. US Marine Corps., 1964-68. Mbr., House of Rep., 1977-82. Wife, former Myrta Chatfield; 2 children.

DISTRICT 150-Atkinson, Clinch, Ware (Pt.)



TOM CROSBY, JR., Waycross. *Tire Dealer*. Born Dec. 4, 1928 in Atkinson Co., Ga. Attended S. Ga. College, 1949-51. Protestant. Democrat. US Army Air Force, 1946-49; USAR, 1952-59; Ga. National Guard. Mbr., House of Rep., 1977-82. Wife, former Georgia Marie Rimes; 3 children.

DISTRICT 154-Glynn (Pt.)



DEAN G. AUTEN, Brunswick. *Insurance*. Born Sept. 6, 1937 in Gaston Co., N.C. Appalachian State Teachers College, BS, 1959. Methodist. Republican. Alpha Tau Omega. Ga. Air National Guard, 1961-67. Mbr., House of Rep., 1977-82. Wife, former Eleanor Elaine Hyers; 3 children.

DISTRICT 151-Charlton, Ware (Pt.)



HARRY D. DIXON, Waycross. *Railroad Engineer*. Born March 24, 1925 in Ware Co., Ga. Graduated Wacona High School, 1942. Baptist. Democrat. BPOE. US Merchant Marines-WW II, 1943-46. Mbr., House of Rep., 1961-1982. Wife, former Ruth Starling; 1 son.

STANDING COMMITTEES

OF THE

HOUSE OF REPRESENTATIVES

1981-1982

AGRICULTURE & CONSUMER AFFAIRS COMMITTEE

REAVES, Chairman	
IRVIN, Vice Chairman	
LONG, Secretary	
Balkcom	Lawson
Branch	Matthews
Byrd	McKinney
Castleberry	Moody
Chance	Moore
Collins	Padgett
Crawford	Ralston
Culpepper	Sherrod
Godbee	Sizemore
Hasty	Veazey

Agriculture & Consumer Affairs Subcommittees:

General Agricultural Matters

VEAZEY, Chairman
CASTLEBERRY, Vice Chairman
MATTHEWS, Secretary
Hasty
Sherrod
Sizemore

Marketing & Livestock Matters

CHANCE, Chairman
RALSTON, Vice Chairman
BALKCOM, Secretary
Branch
Collins

DISTRICT 152, POST 1-Bacon, Brantley (Pt.), Camden, Coffee (Pt.), Pierce (Pt.)



JAMES C. MOORE, West Green. *Farmer*. Born June 4, 1930 in Coffee Co., Ga. Ga. Southern College. MEd, 1965. Baptist. Democrat. USAF, 1951-53. Mbr., House of Rep., 1979-82. Wife, former Joyce Meeks; 3 children.

DISTRICT 152, POST 2-Bacon, Brantley (Pt.), Camden, Coffee (Pt.), Pierce (Pt.)



TOMMY R. SMITH, Alma. *Legislator; Christian Lay Activities*. Born Dec. 15, 1950 in Bacon Co., Ga. Ga. Southern College, BA, 1972; Asbury Theological Seminary, 1974. United Methodist. Democrat. Mbr., House of Rep., 1979-82.

Milk & Milk Control

CULPEPPER, Chairman
PADGETT, Vice Chairman
MOODY, Secretary
Byrd
Godbee

Poultry Matters

IRVIN, Chairman
McKINNEY, Vice Chairman
CRAWFORD, Secretary
Lawson
Moore

APPROPRIATIONS COMMITTEE

HARRIS, Chairman
HUTCHINSON, Vice Chairman
ADAMS of 79th, Secretary
Baugh
Beck
Buck
Burruss
Castleberry
Childers
Coleman
Collins
Colwell
Connell
Cox
Daugherty
Dixon
Elliott
Foster
Ham
Hamilton
Hanner
Jackson of 9th
Jessup
Johnson of 72nd
Jones of 126th
Lambert

Lane of 40th
Lee
Logan
Lucas
McDonald
Milford
Nix
Patten
Phillips of 120th
Pinkston
Reaves
Richardson
Ross
Smith of 42nd
Smyre
Triplett
Twiggs
Vaughn
Walker
Ware
Wilson
Wood of 9th

BANKS & BANKING COMMITTEE

PINKSTON, Chairman
BECK, Vice Chairman
KARRH, Secretary
Aiken
Benefield
Cason
Chambless
Daugherty
Horne
Jackson of 75th
Jones of 78th
Logan
Long
Lowe
Mostiler
Padgett
Parham
Peters
Phillips of 59th
Pilewicz
Ramsey
Robinson

Smyre
Swann
Thompson
Townsend
Triplett

Banks & Banking Subcommittees:

General Banking

LOGAN, Chairman
TRIPLETT, Vice Chairman
PILEWICZ, Secretary
Beck
Benefield
Jackson of 75th
Lowe
Robinson

Industrial Loans

KARRH, Chairman
PARHAM, Vice Chairman
SMYRE, Secretary
Mostiler
Ramsey

DEFENSE & VETERANS AFFAIRS COMMITTEE

WOOD of 9th, Chairman
GALER, Vice Chairman
PADGETT, Secretary
Bargeron
Branch
Crosby
Hays
Perry
Shepard

Defense & Veterans Affairs Subcommittees:

National Guard & Civil Defense

GALER, Chairperson
CROSBY, Vice Chairman
PADGETT, Secretary
Hays
Perry

EDUCATION COMMITTEE

ROSS, Chairman
HAWKINS, Vice Chairman
PHILLIPS of 91st, Secretary
Adams of 14th
Beal
Benefield
Burton
Chance
Clark of 13th
Dover
Edwards
Elliott
Evans
Felton
Fuller of 16th
Harrison
Hill
Jackson of 77th
Jones of 78th
Mangum
Miles
Moore
Mostiler
Nicholson
Perry
Savage

Sizemore
Smith of 152nd
White
Wood of 72nd

Education Subcommittees:

Authorities & Retirement System

HAWKINS, Chairman
WOOD OF 72nd, Vice Chairman
BURTON, Secretary
Adams of 14th
Benefield

Common Schools

FULLER of 16th, Chairman
SAVAGE, Vice Chairman
EDWARDS, Secretary
Miles
Nicholson
Sizemore

Libraries

CLARK of 13th, Chairman
MOSTILER, Vice Chairman
MANGUM, Secretary
Felton

School Building & Supplies

PHILLIPS of 91st, Chairman
JONES of 78th, Vice Chairman
HARRISON, Secretary
Beal
Smith of 152nd

Transportation

EVANS, Chairman
MOORE, Vice Chairman
ELLIOTT, Secretary
Hill
Jackson of 77th

Vocational Education

CHANCE, Chairman
WHITE, Vice Chairman
DOVER, Secretary
Jackson of 77th
Perry

GAME, FISH & RECREATION COMMITTEE

RAINEY, Chairman
TWIGGS, Vice Chairman
ARGO, Secretary
Adams of 36th
Anderson
Colbert
Davis of 45th
Dover
Hasty
Hays
Irvin
Lane of 40th
Mann
McCollum
McKinney
Moody
Moore

Mullinax
Oliver
Peters
Ralston
Shepard

Game, Fish & Recreation Subcommittees:

Boating

ADAMS of 36th, Chairman
ANDERSON, Vice Chairman
HASTY, Secretary
McCollum
Moore
Mullinax
Oliver
Twiggs

Parks & Recreation

LANE of 40th, Chairman
RALSTON, Vice Chairman
MOODY, Secretary
Colbert
Davis of 45th
Peters
Shepard

State Fisheries

MANN, Chairman
DOVER, Vice Chairman
ARGO, Secretary
Hays
Irvin
McKinney

HEALTH & ECOLOGY COMMITTEE

MARCUS, Chairman
RUSSELL, Vice Chairman
PARHAM, Secretary
Baugh
Burton
Chambless
Childers
Clark of 55th
Cox
Dean
Hooks
Johnson of 66th
Mann
McKinney
Miles
Phillips of 125th
Randall
Richardson
Rowland
Savage
Smith of 152nd
Smyre
Swann

Health & Ecology Subcommittees:

General Health

CLARK of 55th, Chairman
BURTON, Vice Chairman
RICHARDSON, Secretary
Hooks
Phillips of 125th
Randall
Rowland
Savage

Nursing Homes & Homes for Aged

RUSSELL, Chairman
CHILDERS, Vice Chairman
BAUGH, Secretary
Chambless
Cox
Dean
Miles
Smith of 152nd
Swann

HIGHWAYS COMMITTEE

TRIPLETT, Chairman
KILGORE, Vice Chairman
HAM, Secretary
Adams of 14th
Birdsong
Cheeks
Collins
Colwell
Cummings
Darden
Dent
Dobbs
Godbee
Harris
Hasty
Lane of 81st
Lord
Mangum
Martin
Moody
Phillips of 59th
Sherrod
Thomas
Thompson
Twiggs
Vaughn
Veazey
Waddle
Widener

Highways Subcommittees:

Highway Maintenance Shops & Facilities

DENT, Chairman
HAM, Vice Chairman
PHILLIPS of 59th, Secretary
Colwell
Cummings
Godbee

Interstate Highway System

TWIGGS, Chairman
HARRIS, Vice Chairman
WADDLE, Secretary
Darden
Kilgore
Thompson
Veazey

State Highway System

TRIPLETT, Chairman
LORD, Vice Chairman
PHILLIPS of 59th, Secretary
Cheeks
Dobbs

Lane of 81st
Thomas

HUMAN RELATIONS AND AGING COMMITTEE

DENT, Chairman
CLARK of 13th, Vice Chairman
HILL, Secretary
Adams of 14th
Beal
Benn
Miles
Rose
Savage
Vandiford

INDUSTRIAL RELATIONS COMMITTEE

MULLINAX, Chairman
MOSTILER, Vice Chairman
WOOD of 72nd, Secretary
Aaron
Castleberry
Ginsberg
Martin
Oliver
Phillips of 125th
White
Williams of 6th

Workers Compensation

MOSTILER, Chairman
CASTLEBERRY, Vice Chairman
MARTIN, Secretary
Oliver
Williams of 6th

INDUSTRY COMMITTEE

McDONALD, Chairman
WATSON, Vice Chairman
ROBINSON, Secretary
Bargeron
Branch
Brooks
Byrd
Cason
Couch
Harrison
Hooks
Horne
Isakson
Jackson of 75th
Kilgore
Lee
Lowe
Mann
Scott of 123rd
Tuten
Williams of 54th
Workman

Industry Subcommittees:

Industrial Development, Information & Coordination

MANN, Chairman
HARRISON, Vice Chairman
LEE, Secretary
Horne
Robinson

Tourist Relations

WATSON, Chairman
TUTEN, Vice Chairman
WILLIAMS of 54th, Secretary
Kilgore
Scott of 123rd
Workman

INSURANCE COMMITTEE

WARE, Chairman
BARGERON, Vice Chairman
PILEWICZ, Secretary
Aaron
Auten
Colbert
Davis of 99th
David of 124th
Fuller of 16th
Greer
Jessup
Kemp
McCollum
Peters
Watson
Williams of 48th
Williams of 54th
Wood of 9th

Insurance Subcommittees:

Fire, Casualty & Allied Lines

WOOD of 9th, Chairman
KEMP, Vice Chairman
GREER, Secretary
Aaron
Auten
Watson

Health, Life & Accident

PETERS, Chairman
WILLIAMS of 54th, Vice Chairman
BARGERON, Secretary
Davis of 99th
Pilewicz

INTERSTATE COOPERATION COMMITTEE

PETERS, Chairman
EDWARDS, Vice Chairman
MANN, Secretary
Patten
Sizemore

JOURNALS COMMITTEE

MILFORD, Chairman
BALKCOM, Vice Chairman
CHAMBERLIN, Secretary
Aiken
McCollum
Workman

JUDICIARY COMMITTEE

SNOW, Chairman
WALKER, Vice Chairman
CULPEPPER, Secretary
Bray
Chambless
Childs
Darden
Davis of 45th
Davis of 99th
Evans
Hill
Karrh
Lambert
Lawson
Nicholson
Pilewicz
Thomas
Tuten
Williams of 48th

Judiciary Subcommittees:

General Law & Procedure

HILL, Chairman
BRAY, Vice Chairman
CULPEPPER, Secretary
Chambless
Darden

Law Enforcement

EVANS, Chairman
THOMAS, Vice Chairman
KARRH, Secretary
Davis of 45th
Williams of 48th

Pardons & Paroles

LAMBERT, Chairman
CHILDS, Vice Chairman
TUTEN, Secretary
Pilewicz

Trusts & Estates

WALKER, Chairman
DAVIS of 99th, Vice Chairman
LAWSON, Secretary
Nicholson

**LEGISLATIVE & CONGRESSIONAL
REAPPORTIONMENT COMMITTEE**

WILSON, Chairman
HAMILTON, Vice Chairperson
WALL, Secretary
Adams of 36th
Byrd
Elliott
Felton
Godbee
Ham
Hooks
Jackson of 75th
Milford

Ralston
Scott of 123rd
Sherrod
Smith of 152nd
Williams of 6th
Wood of 72nd
Workman

MARTA OVERVIEW COMMITTEE (MARTOC)

GREER, Chairman
Adams of 36th
Childs
Collins
Glover
Robinson
Townsend

MOTOR VEHICLES COMMITTEE

JESSUP, Chairman
JACKSON of 9th, Vice Chairman
DEAN, Secretary
Crosby
David of 99th
Dixon
Harris
Hutchinson
McDonald
Nicholson
Smith of 42nd
Widener

Motor Vehicles Subcommittees:

Motor Carriers

McDONALD, Chairman
HARRIS, Vice Chairman
JACKSON of 9th, Secretary
Davis of 99th
Dixon

Title & License Affairs

HUTCHINSON, Chairman
SMITH of 42nd, Vice Chairman
DEAN, Secretary
Crosby
Nicholson
Widener

NATURAL RESOURCES COMMITTEE

PHILLIPS of 120th, Chairman
LORD, Vice Chairman
CRAWFORD, Secretary
Adams of 79th
Auten
Beal
Chamberlin
Cheeks
Cummings
Dobbs
Ginsberg
Hanner
Long
Patten
Perry
Reaves
Smith of 42nd
Widener

Natural Resources Subcommittees:

Gas, Oil, Geology and Minerals

PATTEN, Chairman
ADAMS of 79th, Vice Chairman
BEAL, Secretary
Chamberlin
Ginsberg
Hanner
Smith of 42nd

Soil Conservation & Pollution

LONG, Chairman
LORD, Vice Chairman
AUTEN, Secretary
Crawford
Perry
Reaves

PUBLIC SAFETY COMMITTEE

COLEMAN, Chairman
HANNER, Vice Chairman
RAMSEY, Secretary
Benefield
Benn
Colbert
Couch
Jackson of 77th
Lowe
Lucas
Martin
Rose
Shepard
Vandiford
Veazey

RETIREMENT COMMITTEE

JOHNSON of 72nd, Chairman
TOWNSEND, Vice Chairman
CHILDS, Secretary
Brooks
Clark of 13th
Cummings
Davis of 45th
Dean
Hutchinson
Lane of 81st
Matthews
Snow
Steinberg

RULES COMMITTEE

LEE, Chairman
BURRUSS, Vice Chairman
EDWARDS, Secretary
Birdsong
Buck
Clark of 55th
Connell
Evans
Greer
Harrison
Hawkins
Jones of 126th

Kemp
Lambert
Marcus
Mullinax
Parham
Phillips of 125th
Pinkston
Ramsey
Randall
Rowland
Townsend
Vaughn
Walker
Wall
Ware
Wilson

Rules Subcommittees:

Privilege Resolutions

WALKER, Chairman
WARE, Vice Chairman
EVANS, Secretary
Clark of 55th
Wall

Rules Changes

VAUGHN, Chairman
WALKER, Vice Chairman
GREER, Secretary
Parham
Randall

SPECIAL JUDICIARY COMMITTEE

DAUGHERTY, Chairman
RANDALL, Vice Chairman
SCOTT of 37th, Secretary
Aiken
Benn
Bishop
Chamberlin
Davis of 124th
Fortune
Fuller of 16th
Fuller of 27th
Ginsberg
Horne
Nix
Rose
Steinberg
Swann
Williams of 54th

Special Judiciary Subcommittees:

Code Revision & Constitutional Amendments

RANDALL, Chairman
BISHOP, Vice Chairman
HORNE, Secretary
Chamberlin
Davis of 124th
Fuller of 16th
Fuller of 27th
Ginsberg
Steinberg

Inquiry & Investigation

WILLIAMS of 54th, Chairman
NIX, Vice Chairman
SCOTT of 37th, Secretary
Aiken
Benn
Fortune
Swann

STATE INSTITUTIONS & PROPERTY COMMITTEE

COLWELL, Chairman
HAYS, Vice Chairman
COX, Secretary
Anderson
Auten
Baugh
Brooks
Childs
Coleman
Couch
Crawford
Dobbs
Foster
Glover
Jackson of 9th
Johnson of 72nd
Jones of 78th
Jones of 126th
Lord
Matthews
Oliver
Rainey
Waddle
Watson
White
Williams of 48th

State Institutions & Property Subcommittees:

Eleemosynary Institutions

CHILDS, Chairperson
GLOVER, Vice Chairperson
JONES of 78th, Secretary
Brooks
Dobbs

Penal Institutions

HAYS, Chairman
JACKSON of 9th, Vice Chairman
ANDERSON, Secretary
Jones of 126th
Oliver
Rainey
White

Surplus Property

FOSTER, Chairman
CRAWFORD, Vice Chairman
WADDLE, Secretary
Williams of 48th

State Income Producing Properties

JOHNSON of 72nd, Chairman
ANDERSON, Vice Chairman
LORD, Secretary
Couch

State Ports

JONES of 126th, Chairman
COX, Vice Chairman
BAUGH, Secretary
Auten
Coleman
Watson

**STATE PLANNING & COMMUNITY AFFAIRS
COMMITTEE**

ADAMS of 36th, Chairman
CLARK of 55th, Vice Chairperson
FOSTER, Secretary
Bolster
Darden
Dover
Felton
Fortune
Holmes
Isakson
Jackson of 77th
Johnson of 66th
Lane of 40th
Phillips of 91st
Richardson
Scott of 37th

State Planning & Community Affairs Subcommittees:

Local Legislation

RICHARDSON, Chairperson
LANE of 40th, Vice Chairman
DOVER, Secretary
Fortune
Foster

State & Federal Relations

PHILLIPS of 91st, Chairman
BOLSTER, Vice Chairman
JOHNSON of 66th, Secretary
Darden
Holmes

STATE OF REPUBLIC COMMITTEE

BRAY, Chairman
HOLMES, Vice Chairman
STEINBERG, Secretary
Davis of 124th
Edwards
Fuller of 27th
Hamilton
Hawkins

TEMPERANCE COMMITTEE

DIXON, Chairman
GLOVER, Vice Chairperson
THOMAS, Secretary
Aaron
Bishop
Galer
Thompson

UNIVERSITY SYSTEM OF GEORGIA COMMITTEE

BUCK, Chairman
LOGAN, Vice Chairman
PATTEN, Secretary
Adams of 79th
Argo
Beck
Bolster
Burton
Cheeks
Childers
Connell
Culpepper
Fortune
Fuller of 27th
Galer
Glover
Holmes
Isakson
Johnson of 66th
Karrh
Lane of 81st
Lucas
Nix
Phillips of 91st
Russell
Tuten
Vandiford

University System of Georgia Subcommittees:

Higher Finance

KARRH, Chairman
ADAMS, of 79th, Vice Chairman
BECK, Secretary
Fuller of 27th
Logan
Nix
Vandiford

Long Range Programs

CONNELL, Chairman
PATTEN, Vice Chairman
RUSSELL, Secretary
Argo
Culpepper
Isakson
Lane of 81st
Phillips of 91st

WAYS & MEANS COMMITTEE

COLLINS, Chairman
CASTLEBERRY, Vice Chairman
SIZEMORE, Secretary
Anderson
Argo
Balkcom
Birdsong
Bishop
Bolster
Bray
Burruss
Cason
Chance
Crosby
Dent

Greer
Harris
Hutchinson
Irvin
Kemp
Kilgore
Lawson
Mangum
Marcus
Phillips of 59th
Phillips of 120th
Rainey
Robinson
Ross
Rowland
Russell
Scott of 37th
Scott of 123rd
Snow
Waddle
Wall
Williams of 6th

Ways & Means Subcommittees:

Income & Estate Taxes

RAINEY, Chairman
WALL, Vice Chairman
ARGO, Secretary
Irvin
Marcus
Phillips of 59th
Snow

Public Utilities & Transportation

RUSSELL, Chairman
WILLIAMS of 6th, Vice Chairman
CASON, Secretary
Anderson
Mangum
Robinson
Waddle

Real & Intangible Tax

CASTLEBERRY, Chairman
BRAY, Vice Chairman
CHANCE, Secretary
Balkcom
Dent
Lawson
Ross
Sizemore

Sales Tax & Tax Revision

BURRUSS, Chairman
GREER, Vice Chairman
ROWLAND, Secretary
Birdsong
Crosby
Kilgore
Scott of 123rd

CHAPTER VI
UNITED STATES COURT OF APPEALS

ELEVENTH CIRCUIT

(Georgia was in FIFTH CIRCUIT
until October, 1981)

UNITED STATES DISTRICT COURTS OF GEORGIA

Northern District

Middle District

Southern District

UNITED STATES COURT OF APPEALS

U.S. Court of Appeals Building
56 Forsyth Street NW
Atlanta 30303

ELEVENTH CIRCUIT (since Oct. 1, 1981) composed of the States of Alabama, Florida and Georgia.

FIFTH CIRCUIT (until Sept. 30, 1981) composed of the States of Alabama, Florida, Georgia, Louisiana, Mississippi, Texas and Canal Zone.

JAMES CLINKSCALES HILL, Atlanta. *Judge*, May 21, 1976-date.

PHYLLIS KRAVITCH, Savannah. *Judge*, April 10, 1979-date.

ROBERT LANIER ANDERSON III, Macon. *Judge*, July 13, 1979-date.

ALBERT J. HENDERSON, Marietta. *Judge*, July 27, 1979-date.

ELBERT PARR TUTTLE, Atlanta. *Judge*, Sept. 1, 1954-1967. *Senior Judge*, 1968-date.

LEWIS RENDER MORGAN, Newnan. *Judge*, August 1968-Sept. 1978. *Senior Judge*, Sept. 1978-date.

**UNITED STATES DISTRICT COURTS IN GEORGIA
NORTHERN DISTRICT**

U.S. Courthouse
75 Spring Street SW
Atlanta 30303

CHARLES A. MOYE, JR. Atlanta, *Judge*, Oct. 16, 1970-date. *Chief Judge*, July 29, 1979-date.

WILLIAM C. O'KELLEY, Norcross. *Judge*, Oct. 23, 1970-date.

RICHARD C. FREEMAN, Atlanta. *Judge*, April 29, 1971-date.

HAROLD L. MURPHY, Tallapoosa. *Judge*, Aug. 11, 1977-date.

ROBERT L. VINING, JR., Dalton. *Judge*, July 24, 1979-date.

ORINDA D. EVANS, Atlanta. *Judge*, Aug. 17, 1979-date.

MARVIN H. SHOOB, Atlanta. *Judge*, Aug. 17, 1979-date.

G. ERNEST TIDWELL, Atlanta. *Judge*, Aug. 17, 1979-date.

ROBERT H. HALL, Atlanta. *Judge*, Nov. 27, 1979-date.

HORACE T. WARD, Atlanta. *Judge*, Dec. 27, 1979-date.

J. OWEN FORRESTER, Atlanta. *Judge*, Jan. 4, 1982-date.

FRANK A. HOOPER, Atlanta. *Judge*, Oct. 27, 1949-June 1967. *Senior Judge*, June 28, 1967-date.

NEWELL EDENFIELD, Atlanta. *Judge*, June 30, 1967-Dec. 26, 1981, deceased.

Staff:

Allen L. Chancey, Jr. Chief, U.S. Magistrate
Joel M. Feldman, U.S. Magistrate
John E. Dougherty, U.S. Magistrate
Robert J. Castellani, U.S. Magistrate
Clinton J. Morgan, Part-time U.S. Magistrate
Henry N. Payton, Part-time U.S. Magistrate
John H. Smith, Part-time U.S. Magistrate
Ben H. Carter, Clerk, U.S. District Court
Daniel D. Rector, U.S. Probation Officer

COURT-RELATED GOVERNMENT AGENCIES

Larry D. Thompson, U.S. Attorney
Lynn H. Duncan, U.S. Marshal

NOTE: For U.S. Bankruptcy Judges, contact Clerk, Bankruptcy Court, Johnny L. Pressley, 75 Spring Street SW, Atlanta, Ga. 30303. This is a separate court.

MIDDLE DISTRICT

Federal Building & U.S. Courthouse
Macon 31201

J. ROBERT ELLIOTT, Columbus. *Judge*, Feb. 17, 1962-date.

WILBUR D. OWENS, JR., Macon *Judge*, March 11, 1972-date.

Staff:

Girard W. Hawkins, Clerk
Dan Lanford, Chief Probation Officer
Robert F. Hershner, Jr., Bankruptcy Judge
Algie M. Moseley, Jr., Bankruptcy Judge

SOUTHERN DISTRICT
Post Office Building
Savannah 31401

ANTHONY ALAIMO, Brunswick. Judge, Dec. 20, 1971-date.
Chief Judge, Nov. 1, 1976-date.

B. AVANT EDENFIELD, Savannah. *Judge*, Nov. 9, 1978-
date.

DUDLEY H. BOWEN, JR., Augusta. *Judge*, Dec. 5, 1979-date.

Staff:

Hinton R. Pierce, Jr., U.S. Attorney
Henry R. Crumley, Jr., Clerk, U.S. District Court
Jerry P. Morgan, Chief, U.S. Probation Officer
Herman W. Coolidge, Judge, Bankruptcy Court

CHAPTER VII

JUDICIARY SYSTEM OF GEORGIA

Supreme Court of Georgia

Court of Appeals of Georgia

Superior Courts of Georgia

City, Civil, County, Criminal, Magistrates, Municipal, Small
Claims and State Courts

JUDICIARY

Section I

Paragraph I. *Judicial Power of the state.* The judicial power of the state shall be vested exclusively in the following classes of courts: magistrate courts, probate courts, juvenile courts, state courts, superior courts, Court of Appeals, and Supreme Court. Magistrate courts, probate courts, juvenile courts and state courts shall be courts of limited jurisdiction. In addition, the General Assembly may establish or authorize the establishment of municipal courts and may authorize administrative agencies to exercise quasi-judicial powers.

Paragraph II. *Unified judicial system.* All courts of the state shall comprise a unified judicial system.

Cite: Ga. Const., Art. VI, Sec. I, Pars. I and II.

THE SUPREME COURT

The Supreme Court was created by an amendment to the 1798 Constitution, which became effective under the Act of December 22, 1835, but no enabling legislation was passed until the Act of December 10, 1845 (Ga. L. 1845, p. 18). It was organized in 1846 some seventy years after Georgia had become a State and then consisted of three Justices who rode the circuits. The present organization of the Supreme Court is defined in the Constitution of 1976 (Art. VI, Sec. II, Pars. 1 through 7) and in the 1933 Code (Chaps. 24-38 through 24-46).

The Supreme Court exercises exclusive appellate jurisdiction in the following cases: all cases involving the construction of a treaty or of the Georgia or United States Constitutions and all cases in which the constitutionality of a law, ordinance or constitutional provision has been drawn in question; all cases of election contest; cases involving title to land; all equity cases; all cases involving wills; all cases in which a sentence of death was imposed or could be imposed; all habeas corpus cases; all cases involving extraordinary remedies; all divorce and alimony cases. It also has jurisdiction over cases certified to it by any state or federal appellate court, and may review by certiorari cases in the Court of Appeals of Georgia which are of gravity or great public importance.

The Supreme Court supervises the Office of Bar Admissions, appoints the members of the two Boards responsible for the admission of persons to the practice of law (the Board to Determine Fitness of Bar Applicants, with seven members, and the State Board of Bar Examiners, with five members), and makes the rules governing the bar examination. It also has responsibility for supervision of the State Bar of Georgia.

There are seven Justices on the bench of the Supreme Court, and from time to time, they elect their Chief Justice and Presiding Justice. The qualifications for the office are admission to practice law for seven years and any additional requirements provided by law. The terms of office are for six years each, staggered so that two vacancies occur in one year, two in the second following year and three in the fourth following year.

The Justices are elected on a non-partisan basis. The Governor fills any vacancy by appointment until the next general election when a successor to complete the unexpired term is elected.

The Supreme Court makes and publishes its rules covering every phase of practice in and before the Court. It has authority to appoint its clerks, sheriff, reporter, law assistants and other necessary personnel.

See 1976 Constitution Article VI, Sec. II, Par. I through Par. 7, pages 38-39.

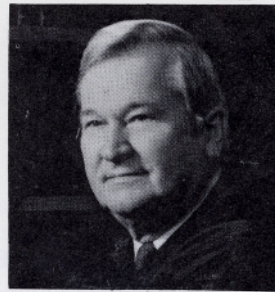

ROBERT H. JORDAN, Talbotton. Born Feb. 6, 1916 in Talbot Co., Ga. Graduated U. of Ga. Law School, LLB, 1941. Phi Delta Theta, Phi Delta Phi, Mason, Lions Club. *Attorney.* Baptist. Democrat. US Army-WW II, 1941-46. Senator, 1953-54; Jan.-March 3, 1959, resigned. Judge, Court of Appeals, Ga., Oct. 1960-April 1972, resigned. Justice, Supreme Court, Ga., April 3, 1972-March 1980; Presiding Justice, *ibid.*, March-Dec. 1980; *Chief Justice, ibid.*, Dec. 20, 1980-Oct. 31, 1982, resigned.

Wife, former Jean Ingram; 3 children.



HAROLD N. HILL, JR., Atlanta. Born April 26, 1930 in Harris Co., Texas. Graduated Washington & Lee U., 1952; Emory U. Law School, LLB, 1957. Omicron Delta Kappa, Beta Gamma Sigma, Alpha Kappa Psi, Phi Eta Sigma, Sigma Nu. *Attorney.* Methodist. US Army, 1952-54. Asst. *Attorney General*, Ga., 1966-68. Exec. *Attorney General*, Ga., 1968-72, resigned. Justice, Supreme Court, Ga., Jan. 2, 1975-Dec. 20, 1980. Presiding Justice, *ibid.*, Dec. 20, 1980-Nov. 1, 1982. *Chief Justice, ibid.*, Nov. 1, 1982-date.

Wife, former Betty Jane Fell; 3 children

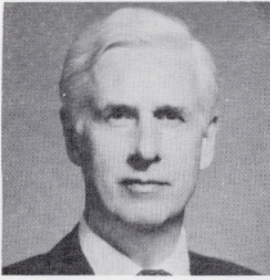

THOMAS O. MARSHALL, JR., Americus. Born June 24, 1920 in Sumter Co., Ga. Graduated US Naval Academy, BS, 1941; U. of Ga., LLB, 1948. Chi Phi, Phi Delta Phi, BPOE, F&AM, Shriner. Methodist. Democrat. US Navy-WW II; Korean War; USNR, 1954-61. *Judge*, Southwestern Judicial Circuit 1961-74, resigned. *Judge*, Court of Appeals, Ga., Nov. 1974-

July 1977, resigned. *Justice*, Supreme Court, Ga., July 1977-Nov. 1, 1982. *Presiding Justice*, *ibid.*, Nov. 1, 1982-date.

Wife, former Angie Ellen Fitts; 3 children.



CHARLES LONGSTREET WELTNER, Atlanta. Born Dec. 17, 1927 in Fulton Co., Ga. Graduated Oglethorpe U., AB, 1948; Columbia U. Law School, LLB, 1950; Tufts U., LLD (Hon.), 1967. Attorney. Phi Delta Phi, Omicron Delta Kappa. Presbyterian. Democrat. US Army, 2 yrs.; USA(R), 4 yrs. US House of Rep., 1963-67. *Judge*, Atlanta Judicial Circuit,

June 7, 1976-Oct. 14, 1981, resigned. *Justice*, Supreme Court, Ga., apptd. Oct. 14, 1981 (to fill unexpired term of Hiram K. Undercofler, res.)-date.

Wife, former Anne Fitten Glenn; 6 children.



HAROLD G. CLARKE, Forsyth. Born Sept. 28, 1927 in Monroe Co., Ga. Graduated U. of Ga., LLB, 1950. Pres., State Bar of Georgia, 1976-77. Attorney. Presbyterian. Democrat. US Army-WW II. Mbr., House of Rep., 1961-70. *Justice*, Supreme Court, Ga., Dec. 28, 1979-date.

Wife, former Nora Gordon; 4 children.



RICHARD BELL, Stone Mountain. Born July 5, 1920 in Anderson Co., S.C. Graduated Presbyterian College, BS, 1943; Emory U. Law School, JD, 1949. Attorney. Pi Kappa Alpha, Phi Alpha Delta, Lion, Mason. Presbyterian. Democrat. US Army, 1943-46; Ret'd. Lt. Col., Reserve, 1960. Mbr., House of Rep., 1951-52. Solicitor, City Court, Decatur,

1954-56. District Attorney, Stone Mountain Judicial Circuit, 1957-76, res.; District Attorney Emeritus, 1976-Dec. 31, 1980. *Judge*, *ibid.*, 1981-Oct. 31, 1982. *Justice*, Supreme Court, Ga., apptd. Nov. 1, 1982 (to fill unexpired term of Robert H. Jordan, res.)-date.

Wife, former Naomi Whittemore; 4 children.



GEORGE T. SMITH, Cairo. Born Oct. 15, 1916 in Mitchell Co., Ga. Graduated U. of Ga., LLB, 1947. Attorney. Baptist. Democrat. Lt. Comdr., US Navy-WW II. Solicitor, City Court, Cairo, 1951-59. Mbr., House of Rep., 1959-64; Speaker, House of Rep., 1963-66. Lt. Governor, Ga., 1967-71. *Judge*, Court of Appeals, Ga. Sept. 1, 1976-Dec. 31, 1980, res. *Justice*,

Supreme Court, Ga., elected GE 1980 for term Jan. 1981-date.

Wife, former Eloise Taylor.



HARDY GREGORY, JR., Vienna. Born Aug. 11, 1936 in Dooly Co., Ga. Graduated US Naval Academy, 1959; Mercer U. Law School, 1967. Attorney. Mason, Methodist. Democrat. US Navy, 1954-55; US Air Force, 1959-64. *Judge*, Cordele Judicial Circuit, June 7, 1976-Jan. 1981, resigned. *Justice*, Supreme Court, Ga., Jan. 8, 1981-date.

Wife, former Carolyn Imogene Burton; 2 children.

HIRAM K. UNDERCOFLER, Americus. *Justice*, Supreme Court, Ga., Jan. 1967-Jan. 1975. *Presiding Justice*, *ibid.*, Jan. 1975-March 1, 1980. *Chief Justice*, *ibid.*, March 1-Dec. 20, 1980. *Justice*, *ibid.*, Dec. 20, 1980-July 31, 1981, resigned.

Joline B. Williams, Law Assistant, Supreme Court, Ga., Jan. 1961-Sept. 1970; *Clerk*, *ibid.* Oct. 1970-date.

Guy M. Massey, Asst. Reporter, Supreme Court & Court of Appeals, Ga., Aug. 1962-April 1980; *Reporter*, *ibid.*, April 1980-date.

William Scott Henwood, *Asst. Reporter*, Supreme Court & Court of Appeals, Ga., June 1980-date.

COURT OF APPEALS

The Court of Appeals was created by an amendment to the Constitution of 1877, ratified on November 6, 1906. The first term of the Court was held on the first Monday in January 1907, and the Court originally consisted of only three judges. The Court now consists of nine judges. The present organization of the Court is defined in the Constitution of 1976 (Art. VI, Sec. II, Par. 8) and in the Code of 1933 (Chaps. 24-35 through 24-36A). See pages 232-267.

The Court of Appeals exercises appellate jurisdiction for the correction of errors of law in those cases arising in the Superior, State and other trial courts over which the Supreme Court does not have original appellate jurisdiction.

The Court sits in three Divisions of three Judges each, with the members assigned by the Chief Judge. The Chief Judge appoints the Presiding Judges of each Division. The Chief Judge is elected by the Court and serves in that capacity at the pleasure of the whole Court. The Court of Appeals is not an intermediate appellate court. Its decisions are not reviewable by the Supreme Court as a matter of right but only on the grant of a writ of certiorari. Statistics show that considerably more than 95% of the Court of Appeals decisions are final. Its decisions are binding on all lower courts.

By the Act of March 8, 1945 (Ga. L. 1945, p. 232), it was provided that Sec. 24-3501 of the 1933 Code be amended by adding the provision that from and after the first day of the April Term 1945 of the Court of Appeals, the three Divisions of the Court, sitting as one Court, shall pass on and determine each case in which there is a dissent in the Division to which the case was originally assigned, unless upon consideration of the case by the three Divisions as one Court there is an equal division between the Judges passing upon the case; in which event, the case shall be decided by the Division to which it was originally assigned. It was also provided that, in some circumstances, the three Divisions might sit as one Court even when there is no dissent in the Division to which the case was originally assigned.

To qualify to serve as a Judge of the Court of Appeals, a person shall have been a citizen of the State for three years, obtained the age of thirty years and have had seven years experience in the practice of law. The terms of office are for six years each, staggered so that vacancies occur at two year intervals. The Judges are elected at the same general election at which members of the General Assembly are elected. The Governor fills any vacancy by appointment until the next general election at which time a successor to complete the unexpired term is elected.

The Court of Appeals makes and publishes its rules covering every phase of practice in and before the Court (Chap. 24-36 of the 1933 Code). It has authority to appoint its Clerk, Deputy Clerk, Sheriff, Reporter and Assistant, Law Assistants and other necessary personnel.

Major publishers of law books and periodicals report that each Judge of the Court of Appeals personally writes and publishes more opinions than do the individual Judges of any other appellate court in the nation. A study dated July 1977 showed that the Court of Appeals Judges collectively wrote and published their last 3000 cases in an average of 41.06 days from the date of oral argument. All cases are published in full in the GEORGIA APPEALS REPORTS and in the SOUTH-EASTERN REPORTER, and all are annotated in the leading legal publications. The GEORGIA APPEALS REPORTS through June 1978 numbered 145 volumes and is increasing by some four volumes annually.

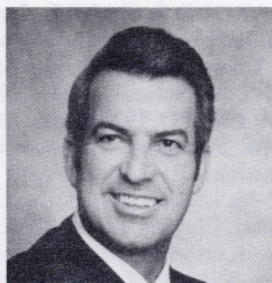

J. KELLEY QUILLIAN, Winder. Born Feb. 7, 1930 in Barrow Co., Ga. Graduated Piedmont College, AB, 1949; U. of Ga. Law School, LLB, 1954. Phi Alpha Delta, Sigma Chi, Gridiron Socy., Rotarian. Attorney. Methodist. Democrat. US Air Force; Ga. National Guard. *Judge*, Court of Appeals, Ga., Nov. 15, 1966-date. *Presiding Judge*, *ibid.*, Sept. 1976-Jan. 1981. *Chief Judge*, *ibid.*, Jan. 1981-date.

Wife, former Xara DeBeaugrine Terrell; 2 children.



BRASWELL, D. DEEN, JR., Alma. Born Aug. 16, 1925 in Telfair Co., Ga. Graduated U. of Ga., LLB. Pi Kappa Alpha, Delta Theta Phi, Phi Kappa, Gridiron Socy., Mason. Attorney. Methodist. Professor and Lecturer. US Marine Corps-WW II. House of Rep., 1951-54; 1957-60. *Judge*, Court of Appeals, Ga., June 24, 1965-date. *Chief Judge*, *ibid.*, Feb. 1, 1979-Dec. 31, 1980. *Presiding Judge*, *ibid.*, Jan. 1981-date.

Wife former Jean S. Buie; 2 children.



WILLIAM L. McMURRAY, JR., Cordele. Born April 11, 1925 in York Co., S.C. Graduated Mercer U., LLB, 1950. Delta Theta Phi, Mason. Attorney. Baptist. Democrat. US Army-WW II; Korean War. Special Agent, FBI, 1952-58. *Judge*, Cordele Judicial Circuit, Jan. 1967-May 1976, resigned. *Judge*, Court of Appeals, Ga., May 3, 1976-date. *Presiding Judge*, *ibid.*, April 1, 1979-date.

Wife, former Rose Mary Tamburo; 2 children.



ARNOLD SHULMAN, Atlanta. Born April 12, 1914 in Philadelphia, Pa. Graduated U. of Ga., JD, 1936. Tau Epsilon Phi. Attorney. Jewish. Democrat. US Army-WW II, 1941-43. *Judge*, Court of Appeals, Ga., Jan. 7, 1977-date. *Presiding Judge*, *ibid.*, 1981-date.

Wife, former Mary Frances Johnson; 3 children.



HAROLD R. BANKE, Jonesboro. Born Aug. 8, 1916 in Denton Co., Texas. Graduated John Marshall Law School, LLB, 1951; LLM, 1964; JD, 1970. Sigma Delta Kappa. Attorney. Presbyterian. Democrat. US Army-WW II, 1942-46; USAR, retired. Solicitor General, Clayton Judicial Circuit, 1958-61, resigned. Judge, Superior Court, Clayton Judicial Circuit,

1961-77. *Judge*, Court of Appeals, Ga., April 1, 1977-date.

Wife, former Margaret Black; 2 children.

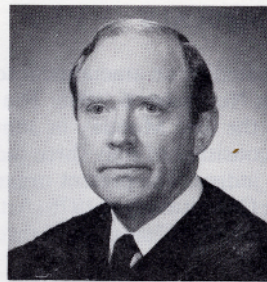

MARION T. POPE, JR., Canton. Born Sept. 28, 1927 in Upson Co., Ga. Graduated S. Ga. College, BBA; U. of Ga., LLB, 1953. Attorney. Sigma Nu, Delta Theta Phi, Gridiron. Baptist. Democrat. US Navy, 1945-47. Mbr., House of Rep., 1963-65. Judge, Blue Ridge Circuit, March 24, 1967-Jan. 1981. Administrative Judge, Ninth Judicial Dist., Oct.

1979-Dec. 1980. *Judge*, Court of Appeals, Ga., Jan. 1981-date.

Wife, former Judith Anita Few; 3 children.



ANDREW W. BIRDSONG, JR., LaGrange. Born Jan. 30, 1925 in Troup Co., Ga. Graduated U. of Ga., LLB, 1951. Phi Delta Theta, Phi Alpha Delta. Moose, Elk, Lions Club. Attorney. Baptist. Democrat. US Army, 1945-47. Judge, Juvenile Court, Troup Co., 1958-76. *Judge*, Court of Appeals, Ga., July 28, 1977-date.

Wife, former Sarah Elizabeth Cliatt; 3 children.

Alton Hawk, *Clerk*

Gail Arceneaux, *Deputy Clerk*.

Guy M. Massey, *Asst. Reporter*, Aug. 1962-April 1980; *Reporter*, April 1980-date.

William Scott Henwood, *Asst. Reporter*, June 1980-date.

SUPERIOR COURTS

ROSTER OF JUDGES BY JUDICIAL CIRCUITS

ROSTER OF DISTRICT ATTORNEYS BY JUDICIAL CIRCUITS

CITY, CIVIL, COUNTY, CRIMINAL, MAGISTRATES, MUNICIPAL, SMALL CLAIMS AND STATE COURTS

THE SUPERIOR COURTS

For seventy years prior to the organization of the Supreme Court, the Superior Courts of the various counties were the highest courts of record in the State. At present there are one hundred fifty-nine Superior Courts, grouped into forty-two Circuits. The Superior Courts, which are courts of both law and equity, have exclusive jurisdiction in cases of divorce, in cases respecting titles to land, in equity cases and in criminal cases where the sentence might be penitentiary confinement or death; and they have concurrent jurisdiction in all other classes of cases with the City Courts, Civil Courts and County Courts. Cases from Courts of Ordinary and Justices' Courts can be carried to the Superior Courts for appeal.

See page 37; 39-40, 1945 Constitution, Article 6, Sec. III; Sec. VII.

The Judges and Solicitors General of the Superior Courts are elected by all of the voters of the State at the same general election at which members of the General Assembly are elected. The term of office of each is four years (except Atlanta Judicial Circuit terms are 8 years. Ga. Laws 1956, p. 636), beginning on the first day of January next following the election. Vacancies are filled by appointment by the Governor until a successor for



GEORGE H. CARLEY, Decatur. Born Sept. 24, 1938 in Jackson, Miss. Graduated U. of Ga., AB, 1960; LLB, 1962. Alpha Tau Omega, Phi Delta Phi, Gridiron Socy., Mason, Elk. Attorney. Episcopalian. Democrat. US Army, 1956. USAR, 1956-64. Mbr., House of Rep., 1966. *Judge*, Court of Appeals, Ga., April 5, 1979-date.

Wife, former Sandra Lineberger; 1 son.

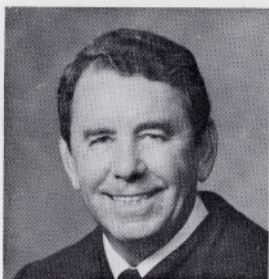

JOHN W. SOGNIER, Savannah. Born Dec. 17, 1919 in Chatham Co., Ga. Attended Columbia U. Law School, Washington, D.C. Mason. Attorney. Episcopalian. Democrat. US Army Air Corps-WW II, 1942-45; Korean Conflict, 1951; USAF, retired. Mbr., House of Rep., 1955-56. Chatham Co., Attorney, 1960-68. Mbr., Bd. of Bar Examiners, 1974-79. *Judge*,

Court of Appeals, Ga., Jan. 7, 1980-date. 2 children.

the unexpired term is elected at the next general election. The minimum qualifications for the office of Judge of the Superior Court are age of thirty years, three years residence in the Circuit and seven years experience in the practice of law; for the office of Solicitor General the qualifications are age of twenty-five years and three years experience in law practice. Upon reaching certain specified ages coupled with specified years of service, a Judge or Solicitor General can, upon notice given to the Governor, retire and be appointed, respectively, a Judge of the Superior Court Emeritus for life, or a Solicitor Emeritus for life.

Office of Solicitor General designated as District Attorney by Ga. L. 1968, p. 1567. Ga. L. 1976, p. 586 (Sec. 38-41) changes title of Judge Emeritus to Senior Judge (eff. Jan. 1, 1977). Ga. L. 1976, p. 782 entitled Judicial Administrative Act provides for 10 Judicial Administrative Districts under the jurisdiction of the Superior Court Judges presiding within the 10 U.S. Congressional Districts of the State.

ALAPAHA CIRCUIT

Composed of Atkinson, Berrien, Clinch, Cook, Lanier

WILLIAM DANIEL KNIGHT, SR., Nashville. Born March 2, 1934 in Berrien Co., Ga. Graduated U. of Ga. Law School, JD, 1958. Attorney. Kappa Alpha, Phi Delta Phi. Baptist. Democrat. Ga. National Guard. House of Rep., 1961-65. *Judge*, Alapaha Circuit, May 24, 1977-date. *Chief Judge*, Jan. 1, 1981-date. Wife, former Jane Frances Stallings; 2 children.

BROOKS E. BLITCH, III, Homerville. Born Nov. 14, 1934 in Clinch Co., Ga., Graduated U. of Ga., AB, 1956; John Marshall Law School, LLBS, 1961. Attorney. Pi Kappa Alpha; Mason. Methodist. US Army (R), 1957-62. *Judge*, County Court, Clinch Co., 1969-77; *Solicitor, ibid.*, 1977-81. *Judge*, Alapaha Circuit, Jan. 1, 1981-date. Wife, former Margaret Ann Herold; 2 children.

H.W. LOTT, Lenox. *Senior Judge*, Alapaha Judicial Circuit, 1981-date.

JOHN V. NEUGENT, Lakeland. Born March 29, 1926 in Glynn Co., Ga. Graduated Emory U. Law School, LLB, 1950. Attorney. Mason. Baptist. Democrat. US Army, 1946-48. *District Attorney*, Alapaha Circuit, Jan. 1, 1961-date. Wife, former Martha Bruce; 4 children.

ALCOVY CIRCUIT

Composed of Newton and Walton

THOMAS W. RIDGWAY, Monroe. Born March 10, 1928 in Richmond Co., Ga. Graduated U. of Ga., LLB, 1957. Attorney. Shriner. Baptist. Democrat. US Marine Corps, 1951-53. *Solicitor*, Western Circuit, 1964-72, resigned. *Judge*, Alcovy Circuit, April 25, 1972-date. *Chief Judge, ibid.* Wife, former Hugolinde Habermann; 5 children.

GREELEY ELLIS, Covington. Born May 27, 1932 in Cook Co., Ga. Graduated US Military Academy, BS, 1953; Emory U. Law School, LLB (JD), 1959. Attorney. Episcopalian. Democrat. US Army, 1953-56. *Judge*, Alcovy Circuit, May 17, 1978-date. Wife, former Temple Berdan Wilson; 3 children.

JOHN T. STRAUSS, Covington. Born Aug. 13, 1943 in Ft. Bragg, N.C. Graduated Ohio State U., BA, 1964; U. of Ga., LLB, 1968. Attorney. Phi Kappa Theta. Catholic. Democrat.

District Attorney, Alcovy Circuit, April 25, 1972-April 30, 1977, resigned; Sept. 16, 1981-date. Wife, former Jeanette Kathryn Bahn; 4 children.

ATLANTA CIRCUIT

Composed of Fulton

LUTHER AARON ALVERSON, Atlanta. Born Aug. 13, 1907 in Fulton Co., Ga. Graduated Emory U., 1929; Atlanta Law School, LLB, 1941. Attorney. Delta Theta Phi. Mason. Elk. Baptist. Democrat. US Army-WW II, 1943-45. Mbr., House of Rep., 1948-52. *Judge*, Criminal Court of Fulton Co., 1952-56, resigned. *Judge*, Atlanta Circuit, Jan. 1, 1957-date. *Chief Judge, ibid.*, July 1980-June 1982. Administrative *Judge*, Fifth Judicial Administrative Dist., July 1980-June 1982. Wife, former Ruth Long; 2 children.

SAMP. McKENZIE, Atlanta. Born Oct. 30, 1920 in Mississippi Co., Ark. Graduated U. of Ga., LLB, 1944. Attorney. Phi Delta Theta, Phi Kappa Phi, Omicron Delta Kappa. Catholic. Democrat. *Judge*, Atlanta Circuit, Jan. 5, 1962-date; *Chief Judge, ibid.*, June 1976-June 1980. Administrative *Judge*, Fifth Judicial Administrative Dist., June 1976-June 1980. Wife, former Margaret Mundy; 4 children.

OSGOOD O. WILLIAMS, Atlanta. Born March 22, 1913 in Taliaferro Co., Ga. U. of Ga., LLB. Attorney. Baptist. Democrat. Senator, 1951-52. *Judge*, Civil Court of Fulton Co., Jan. 1963-Oct. 3, 1968. *Judge*, Atlanta Circuit, Oct. 7, 1968-date. Wife, former Vivian Ivey; 2 children.

JOHN SHOLAR LANGFORD, JR., Atlanta. Born July 4, 1931 in DeKalb Co., Ga. Graduated Auburn U., BS, 1953; Emory U., LLB, 1958. Attorney. Episcopalian. Democrat. USAF, 1953-55. *Judge*, Civil Court of Fulton Co., April 1966-Jan. 1968, resigned. *Judge*, Fulton Co. Juvenile Court, Jan. 1968-Jan. 1973. *Judge*, Atlanta Circuit, Jan. 1, 1973-date. Wife, former Margaret Hodgson Ellis; 3 children.

JOEL JAMES FRYER, Atlanta. Born Dec. 1, 1928 in Cuyahoga Co., Ohio. Graduated U. of Ga., BBA, 1950; LLB, 1951. Attorney. Omicron Delta Kappa, Alpha Epsilon Pi; Gridiron Socy. Jewish. Democrat. US Army, 1952-53. *Judge*, Civil Court of Fulton Co., May 1971-July 1, 1974; resigned. *Judge*, Atlanta Circuit, July 1, 1974-date. Wife, former Jane Marie Elkins; 3 children.

RALPH HARRIMAN HICKS, Atlanta. Born Sept. 30, 1932 in Hinds Co., Miss. Graduated Ga. Tech. BSIE, 1957; Emory U. Law School, LLB, 1961. Attorney. Alpha Tau Omega, Phi Delta Phi. Catholic. US Naval Reserve. *Judge*, Atlanta Circuit, Nov. 1, 1978-date. Wife, former Charlotte Rose Smith; 3 children.

FRANK M. ELDRIDGE, Atlanta. *Judge*, Atlanta Circuit, April 5, 1979-date.

WILLIAM WRIGHT DANIEL, Atlanta. Born Feb. 2, 1922 in Dodge Co., Ga. Graduated Emory U., BBA, 1943; Mercer U., LLB (JD), 1947; Duke U., LLM, 1948. Attorney. Baptist. Democrat. Mason. US Navy (R) 1943-46; USMC(R), 1948-1953. *Judge*, Atlanta Circuit, Sept. 27, 1979-date. Wife, former Jean Hammack; 3 children.

ISAAC JENRETTE, Atlanta. *Judge*, Atlanta Circuit, apptd. Feb. 8, 1980 (to fill unexpired term of Horace T. Ward, res.)-date.

CLARENCE COOPER, Atlanta. *Judge*, Atlanta Circuit, Jan. 1, 1981-date.

PHILIP F. ETHERIDGE, Atlanta. Born June 8, 1942 in DeKalb Co., Ga. Attended U. of Notre Dame; graduated U. of Ga., AB, 1965; JD, 1966. Attorney. Chi Phi; Phi Delta Phi. Christian. Democrat. Ga. Air National Guard, 1966-72. Judge, State Court, Fulton Co., Jan. 1979-Dec. 1981, resigned. Chief Judge, *ibid.*, Sept.-Dec. 1981. *Judge*, Atlanta Circuit, Dec. 9, 1981-date. Wife, former Brenda Caroline Williams; 3 children.

ERNEST EDWARD ANDREWS, Atlanta. *Senior Judge*, Atlanta Circuit, 1961-date.

RALPH HOLLIDAY PHARR, Atlanta. *Senior Judge*, Atlanta Circuit, 1968-date.

JEPHTHA C. TANKSLEY, Atlanta. *Senior Judge*, 1976-date.

JACK PAUL ETHERIDGE, Atlanta. *Senior Judge*, 1977-date.

LLOYD ELMO HOLT, Atlanta. *Senior Judge*, Atlanta Circuit, 1978-date.

CLAUDE DONALD SHAW, Atlanta. *Senior Judge*, 1979-date.

CHARLES AUGUSTUS WOFFORD, Atlanta. *Senior Judge*, Atlanta Judicial Circuit, 1981-date.

LEWIS R. SLATON, Atlanta. Born Jan. 22, 1922 in Coweta Co., Ga. Graduated U. of Ga., BS; Emory U., LLB. Attorney. Baptist. Democrat. USAF. *District Attorney*, Atlanta Circuit, April 21, 1965-date. Wife, former Jacqueline Jordan Thurman.

ATLANTIC CIRCUIT

Composed of Bryan, Evans, Liberty, Long, McIntosh, Tattnell

JOHN R. HARVEY, Pembroke. Born May 5, 1935 in Bulloch Co., Ga. Graduated U. of Ga., BBA, 1957. Attorney. Methodist. Democrat. US Army, 1957-59. Solicitor, State Court, Bryan Co., 1965-74, resigned. *Judge*, Atlantic Circuit, March 5, 1974-date. Wife, former Olivia Speir; 2 children.

JAMES EMORY FINDLEY, Collins. *Judge*, Atlantic Circuit, Feb. 3, 1977-date.

PAUL EDWARD CASWELL, Hinesville. *Senior Judge*, Atlantic Circuit, 1976-date.

DUPONT KIRK CHENEY, Hinesville. Born Dec. 5, 1933 in Fulton Co., Ga. Graduated Mercer U. Law School, JD, 1971. Attorney. Sigma Alpha Epsilon, Phi Alpha Delta. Baptist. Democrat. US Army, 1957-59. Asst. Dist. Attorney, Atlantic Circuit, 1974-76; *District Attorney*, *ibid.*, Oct. 5, 1976-date. Wife, former Juanita Dolores Carter; 2 children.

JOHN W. UNDERWOOD, Hinesville. *District Attorney Emeritus*, 1976-date.

AUGUSTA CIRCUIT

Composed of Burke, Columbia, Richmond

WILLIAM MARVIN FLEMING, JR., Augusta. Born Oct. 20, 1924 in Forsyth Co., N.C. Graduated U. of Ga. Law School, LLB, 1950. Attorney. Delta Theta Phi, American Legion. Catholic. Democrat. USAF-WW II, 1943-46 Mbr., House of Rep., 1959-64; 1966-May 1968, resigned. *Judge*, Augusta Circuit, May 8, 1968-date. Wife, former Marilyn Bernadette Meehan; 2 children.

FRANKLIN HANKINSON PIERCE, Augusta. Born Oct. 13, 1916 in Richmond Co., Ga. Graduated Augusta Law School, LLB; LLD. Attorney. Mason, Elk, Shriner. Methodist. Democrat. Army Air Corps-WW II, 1942-45. County Attorney, Richmond Co., 1947-73. *Judge*, Augusta Circuit, Jan. 1, 1973-date. Wife, former Hilda Evans; 2 children.

ALBERT M. PICKETT, Augusta. *Judge*, Augusta Circuit, Dec. 18, 1979-date.

BERNARD JOSEPH MULHERIN, SR., Augusta. Born Aug. 21, 1932 in Richmond Co., Ga. Graduated Spring Hill College, BS, 1954; U. of Ga. Law School, LLB, 1958. Attorney. Catholic. Democrat. US Army, 1954-56. Special Agent, FBI, 1959-60. *Judge*, Augusta Circuit, March 7, 1980-date. Wife, former Barbara Anne Grealish; 5 children.

F. FREDERICK KENNEDY, Augusta. *Senior Judge*, Augusta Circuit, 1973-1981, deceased.

JOHN FRANKLIN HARDIN, JR. Augusta. *Senior Judge*, 1979-date. Administrative Judge, Tenth Judicial District.

SAM B. SIBLEY, JR. Augusta. Born Jan. 20, 1946 in Norfolk, Va. Graduated Augusta College, BA, 1968; Mercer U. Law School, JD, 1972. Attorney. Baptist. Solicitor, State Court, Richmond Co., Jan. 1979-Dec. 1980. *District Attorney*, Augusta Circuit, Jan. 1981-date.

BLUE RIDGE CIRCUIT

Composed of Cherokee, Fannin, Forsyth, Gilmer, Pickens

RICHARD BOULDIN NEVILLE, JR., Cumming. Born Sept. 3, 1937 in Troup Co., Ga. Graduated Auburn U., AB, 1959; U. of Ga., LLB, 1962. Attorney. Presbyterian. Democrat. *Judge*, Blue Ridge Circuit, May 13, 1977-date. *Senior Judge*, Feb. 1981-date. Wife, former Mary Charlotte Greene; 2 children.

FRANK COXE MILLS III, Canton. Born July 7, 1948 in DeKalb Co., Ga. Graduated Emory U., BA, 1970; U. of Ga. Law School, JD, 1973. Attorney. Chi Phi. Mason. Gridiron Secret Society. Episcopalian. Democrat. US Army (R). *District Attorney*, Blue Ridge Circuit, Jan. 25, 1978-Feb. 1981. *Judge*, *ibid.*, Feb. 1981-date. Wife, former Amanda Lucille Crouthers.

SAM P. BURTZ, Canton. *Senior Judge*, Blue Ridge Circuit, 1977-date.

RAFE BANKS III, Cumming. Born July 23, 1950 in DeKalb Co., Ga. Graduated Emory U., BA, 1972; JD, 1975. Attorney. Chi Phi. Methodist. *District Attorney*, Blue Ridge Circuit, Feb. 25, 1981-date. Wife, former Zuma Deon Lindsey; 2 children.

BRUNSWICK CIRCUIT

Composed of Appling, Camden, Glynn, Jeff Davis, Wayne

GORDON KNOX, JR., Hazlehurst. Born Jan. 31, 1922 in Jeff Davis Co., Ga. Graduated U. of Ga., LLB, 1948. Attorney. Phi Kappa Alpha. Mason, Methodist. Democrat. US Air Force-WW II, 1942-45. Senator, 1961-62. *Judge*, Brunswick Circuit, Oct. 29, 1971-date. Wife, former Modeen Johnson; 4 children.

WILLIAM RUSSELL KILLIAN, Brunswick. Born Nov. 15, 1920 in Etowah Co., Ala. Graduated U. of Ga., JD, 1943. Attorney. Sigma Chi. Presbyterian. Democrat. US Army-WW II, 1943-46. Judge, Municipal Court, Brunswick, 1952-53. US Commr., Brunswick Div., US Dist. Court, Southern Dist., Ga. 1958-59. Mbr., House of Rep., 1955-64. *Judge*, Brunswick Circuit, Aug. 1, 1977-date. Wife, former Peggy Ruth Harper, 3 children.

ARTHUR BLENN TAYLOR, JR., Brunswick. Born Aug. 1, 1940 in Guilford Co., N.C. Graduated John Marshall U., Atlanta, LLB, 1964. Attorney. Mason. Baptist. Democrat. *Judge*, Brunswick Circuit. June 9, 1980-date. Wife, former Patricia Ann West; 3 children.

WINEBERT DAN FLEXER II, Brunswick. *Senior Judge*, Brunswick Circuit, 1977-date.

W. GLENN THOMAS, JR., Jesup. Born Aug. 8, 1932 in Wayne Co., Ga. Graduated Ga. Teachers College, AB, 1956; Atlanta Law School, LLB, 1958. Attorney. Mason, Elk, Shriner, Rotarian. Baptist. Democrat. Ga. National Guard, 1953-56. Mbr., House of Rep., 1965-July 1967, resigned. *District Attorney*, Brunswick Circuit, July 1, 1967-date. Wife, former Nancy McDonald; 4 children.

WILLIAM GLENN THOMAS, Jesup. *District Attorney Emeritus*, Brunswick Circuit, 1960-date.

CHATTAHOOCHEE CIRCUIT

Composed of Chattahoochee, Harris, Marion, Muscogee, Talbot, Taylor

JOHN HENRY LAND, Columbus. Born June 12, 1918 in Muscogee Co., Ga. Graduated U. of Ga., LLB, 1939. Attorney. Mason, American Legion, VFW, Exchange Club. Baptist. Democrat. US Army-WW II, 1941-45. Senator, 1949-50. Solicitor General, Chattahoochee Circuit, 1955-64, resigned. *Judge*, *ibid.*, Dec. 2, 1964-date. Wife, former Mary Lee Bishop; 4 children.

E. MULLINS WHISNANT, Hamilton. Born Feb. 28, 1928 in Harris Co., Ga. Graduated Mercer U., LLB, 1950. Attorney. Kappa Sigma, Phi Alpha Delta. Baptist. Democrat. US Army, 1950-52. Senator, 1961-62. *District Attorney*, Chattahoochee Circuit, 1970-77, resigned; *Judge*, *ibid.*, Dec. 27, 1977-date. 2 children.

KENNETH B. FOLLOWILL, Columbus. Born Nov. 30, 1935 in Lake Co., Ind. Graduated U. of the South, BA, 1956; Emory U., LLB, 1960. Attorney. Kappa Alpha, Phi Delta Phi, Pi Gamma Mu. Episcopalian. Democrat. US Army, 1958-64; Ga. National Guard. Solicitor, State Court, Muscogee Co., Jan. 1965-Feb. 1970; *Judge*, *ibid.*, Feb. 1970-May 1978, resigned. *Judge*, Chattahoochee Circuit, May 17, 1978-date. Wife, former Ann Carol White; 2 children.

ALBERT W. THOMPSON, SR., Columbus. Born June 29, 1922 in Chattahoochee Co., Ga. Graduated Savannah State College, BS, 1942; Howard U. Law School, JD, 1950. Attorney. Baptist. Democrat. US Army-WW II, 1943-46. Mbr., House of Rep., 1966-80. *Judge*, Chattahoochee Circuit, Dec. 1980-date. Wife, former Ozella Nathaniel; 3 children.

JOHN RESPESS THOMPSON, Columbus. *Senior Judge*, Chattahoochee Circuit, 1964-date.

J. ALVAN DAVIS, Columbus. *Senior Judge*. Chattahoochee Circuit, 1978-deceased.

OSCAR DALLAS SMITH, JR., Columbus. *Senior Judge*, Chattahoochee Judicial Circuit, 1981-date.

WILLIAM JOHN SMITH, Columbus. Born Sept. 27, 1942 in Muscogee Co., Ga. Graduated Auburn U., BS, 1964; Tulane U., LLBS, 1966. Attorney. Sigma Alpha Epsilon, Phi Eta Sigma, Phi Alpha Delta. Baptist. Democrat. Special Agent, FBI, 1966-69. Asst. Dist. Attorney, Chattahoochee Circuit, Nov. 1970-Jan. 3, 1978; *District Attorney*, *ibid.*, Jan. 4, 1978-date. Wife, former Carolyn Louise Chambers; 2 children.

CHEROKEE CIRCUIT

Composed of Bartow and Gordon

JERE FIELD WHITE, Cartersville. Born Sept. 14, 1923 in Bartow Co., Ga. Attended Auburn U.; Atlanta Law School, LLB, 1948. Attorney. Presbyterian. Democrat. US Navy, 1943-45. Solicitor General, Cherokee Circuit, March 1963-Jan. 1969; *Judge*, *ibid.*, Jan. 1, 1977-date. *Chief Judge*, April 17, 1978-date. Wife, former Laura Gene Cochrane; 3 children.

ROBERT THOMAS POPE, Calhoun. Born Dec. 29, 1940 in Fulton Co., Ga. Graduated Ga. Tech., BSIM, 1963; Emory U., JD, 1966; NYU, LLM, 1970. Attorney. Theta Chi. Methodist. Democrat. US Army, 1966-70. *Judge*, Cherokee Circuit, Oct. 10, 1978-date. Wife, former Karen Elizabeth Gerald; 3 children.

JEFFERSON LEE DAVIS, Cartersville. *Senior Judge*, Cherokee Circuit, 1977-Dec. 15, 1981, deceased.

DARRELLE WILSON, Fairmount. Born May 25, 1940 in Gordon Co., Ga. Graduated Dalton Jr. College, AA, 1971; Berry College, BA, 1973; John Marshall Law School, 1976. Educator; Attorney. Baptist. Democrat. Phi Theta Kappa. *District Attorney*, Cherokee Circuit, Jan. 1981-date. Wife, former Faye Mealer; 4 children.

CLAYTON CIRCUIT

Composed of Clayton

JOE C. CRUMBLEY, Jonesboro. *Judge*, Clayton Circuit, May 24, 1977-date. *Chief Judge*, *ibid.*, Sept. 1982-date.

WILLIAM HOWARD ISON, Jonesboro. Born Jan. 24, 1935 in Spalding Co., Ga. Graduated John Marshall U., LLB, 1968. Attorney. Mason. Protestant. Democrat. US Navy, 1955-59. Asst. Dist. Attorney, Clayton Circuit, 1969-72; Dist. Attorney, *ibid.*, 1973-July 1977, resigned; *Judge*, *ibid.*, July 1, 1977-date. Wife, former Myrtle McCullough.

STEPHEN E. BOSWELL, Jonesboro. Born Feb. 3, 1947 in Troup Co., Ga. Graduated U. of Ga., AB, 1969; U. of Ga. Law School, 1974. Attorney. Kiwanian. Methodist. Democrat. US Army, 1970-71. *Judge*, Clayton Circuit, appt'd. Sept. 13, 1982 (to fill unexpired term of Marvin A. Miller, dec'd.)-date. Wife, former Annette Davis; 2 children; 2 step-children.

MARVIN A. MILLER, Jonesboro. *Judge*, Clayton Judicial Circuit, April 1, 1977-April 29, 1982, deceased.

EDWIN STANLEY KEMP, SR., *Senior Judge*, Clayton Circuit, 1972-April 13, 1981, deceased.

ROBERT EUGENE KELLER, Jonesboro. Born March 16, 1947 in Drew Co., Ark. Graduated Birmingham Southern College, 1969; Emory U. Law School, 1972. Attorney. Kiwanian. Methodist. Democrat. US Air Force, 1973. Asst. Dist. Attorney, Clayton Circuit, 1972-74; *District Attorney*, *ibid.*, June 29, 1977-date. Wife, former Louise Flewellen Carter; 2 children.

COBB CIRCUIT Composed of Cobb

JAMES LaRUE BULLARD, Marietta. Born Aug. 21, 1924 in Paulding Co., Ga. Graduated Emory U., DL, 1949. Attorney. Delta Sigma Phi, Mason, Shriner, Elk, Lions Club, American Legion. Methodist. Democrat. US Army-WW II, 1943-45. *Judge*, Civil & Criminal Court, Cobb Co., 1967-70; State Court, Cobb Co., 1970-73, resigned. *Judge*, Cobb Circuit, Jan. 1, 1973-date. *Chief Judge*, *ibid.*, 1981-date. Wife, former Leonelle Baker; 1 son.

HOWELL COBB RAVAN, Marietta. Born June 20, 1925 in Lumpkin Co., Ga. Graduated Atlanta Div., U. of Ga., BA, 1949; Mercer U., LLB, 1951. Attorney. Phi Alpha Delta, Sigma Nu, Mason, American Legion, Elk, VFW. Baptist. Democrat. US Navy-WW II. *Judge*, Civil & Criminal Court, Cobb Co., 1965-68, resigned. *Judge*, Cobb Circuit, Oct. 2, 1968-date. Wife, former Marjorie Wood; 3 children.

WATSON L. WHITE, Marietta. *Judge*, Civil & Criminal Court, Cobb Co., Nov. 1, 1968-Dec. 1, 1978, resigned. *Judge*, Cobb Circuit, Jan. 1, 1979-date.

DOROTHY ROBINSON, Marietta. Born Oct. 4, 1937 in Kings Co., N.Y. Graduated St. John's U., BBA, 1961; St. Louis U. School of Law, JD, 1967. Attorney. Catholic. Democrat. *Judge*, State Court, Cobb Co., 1973-Jan. 1981, resigned. *Judge*, Cobb Circuit, Jan. 1981-date. Married to Hugh Robinson, Jr.

GRANT BRANTLEY, Marietta. *Judge*, Cobb Circuit, Jan. 1981-date.

LUTHER CLAUDE HAMES, JR., Marietta. *Senior Judge*, Cobb Circuit, 1981-date.

TOM CHARRON, Marietta. *District Attorney*. Cobb Circuit, Jan. 1, 1977-date.

CONASAUGA CIRCUIT Composed of Murray and Whitfield

COY HUDSON TEMPLES, Dalton. Born Oct. 11, 1936 in Bulloch Co., Ga. Graduated The Citadel, AB, 1958; Emory U.

Law School, JD, 1966. Attorney. Presbyterian. US Army, 1958-64. Democrat. *Judge*, Juvenile Court, Whitfield Co., 1971-74. *Judge*, Conasauga Circuit, May 8, 1974-date. *Chief Judge*, *ibid.*, Aug. 1979-date. Wife, former Noel Benson; 3 children.

CHARLES ADAM PANNELL, JR., Chatsworth. Born Jan. 24, 1946 in DeKalb Co., Ga. Graduated U. of Ga., AB, 1967; JD, 1970. Attorney. Alpha Tau Omega, Phi Delta Phi, Mason, Gridiron. Methodist. Democrat. US Army, 1969-70; (R), 1971-date. Asst. US Attorney, Northern Dist., Ga., 1971-72. District Attorney, Conasauga Circuit, 1977-79, resigned; *Judge*, *ibid.*, Sept. 27, 1979-date. Wife, former Kate Thompson Williams; 2 children.

STEPHEN AUSTIN WILLIAMS, Dalton. Born Nov. 3, 1951 in Marion Co., Fla. Graduated U. of Ga., BBA, 1973; JD, 1976. Attorney. Methodist. Democrat. *District Attorney*, Conasauga Circuit, Oct. 19, 1979-date. Wife, former Nancy Jean Lampkin.

CORDELE CIRCUIT Composed of Ben Hill, Crisp, Dooly, Wilcox

WHITFIELD R. FORRESTER, Cordele. Born Jan. 3, 1925 in Crisp Co., Ga. Attended N. Ga. College; U. of Ga. Law School, JD, 1948. Attorney. Baptist. Democrat. US Army, 1943-46; USAR. *Judge*, Cordele Circuit, June 9, 1980-date. Wife, former Doris Ann McDowell; 3 children.

G. MALLON FAIRCLOTH, Cordele. Born Feb. 20, 1942 in Grady Co., Ga. Graduated U. of Tenn., 1965; U. of Tenn. College of Law, 1968. ATO; PDP. Episcopalian. Democrat. *Judge*, Juvenile Court, Crisp Co., 1975-81. *Judge*, Superior Court Cordele Circuit, Feb. 9, 1981-date. Wife, Kay; 2 children.

GARY C. CHRISTY, *District Attorney*, Cordele Circuit, July 6, 1979-date.

HARVEY LAMAR JAY, Fitzgerald. *District Attorney Emeritus*, Cordele Circuit, 1966-date.

DILMAS EDWARD TURK, Abbeville. *District Attorney Emeritus*, Cordele Circuit, 1979-date.

COWETA CIRCUIT Composed of Carroll, Coweta, Heard, Meriwether, Troup

JOSEPH C. JACKSON, LaGrange. Born April 8, 1921 in Heard Co., Ga. Graduated Berry College; Emory U., LLB & JD, 1948. Attorney. Pi Kappa Phi, Lions Club. Presbyterian. US Navy-WW II, 1942-46. *Judge*, City Court, LaGrange, 1961-62; Civil & Criminal Court, Troup Co., 1961-70; State Court, 1970-74, resigned. *Judge*, Coweta Circuit, May 8, 1974-date. *Chief Judge*, Jan. 1, 1981-date. Wife, former Jonnie Ramsey; 2 children.

DEWEY SMITH, Carrollton. Born April 4, 1924 in Carroll Co., Ga. Graduated U. of Ga., LLB (JD), 1949. Attorney. Baptist. Democrat. US Army, 1944-46. *Judge*, Coweta Circuit, June 9, 1980-date. Wife, former Norma Jean Graham; 2 children.

WILLIAM FRANCES LEE, JR., Newnan. Born Feb. 13, 1943 in Coweta Co., Graduated U. of Ga., BA, 1965; JD, 1967. Attorney. Sigma Alpha Epsilon, Phi Delta Phi. Baptist.

Democrat. District Attorney, Coweta Circuit, June 19, 1975-Dec. 31, 1980. *Judge, ibid.*, Jan. 1, 1981-date. Wife, former Susan Penland; 2 children.

HENRY LAMAR KNIGHT, Carrollton. *Senior Judge*, Coweta Judicial Circuit, 1981-date.

ARTHUR E. MALLORY, III, LaGrange. Born Jan. 21, 1947 in Troup Co., Ga. Graduated U. of Ga., BA, 1969; JD, 1972. Attorney. ATO; Phi Delta Phi; Omicron Delta Kappa. Episcopalian. Democrat. Ga. Army National Guard. Judge, Recorder's Court, LaGrange, 1974-80. *District Attorney*, Coweta Circuit, Jan. 1981-date. Wife, former Nina Dulin; 3 children.

WILLIAM WRIGHT LIPFORD, Newnan. *District Attorney Emeritus*, Coweta Circuit, 1968-date.

DOUGHERTY CIRCUIT Composed of Dougherty

ASA D. KELLEY, JR., Albany. Born May 16, 1922 in Dougherty Co., Ga. Graduated Emory U., LLB, 1943. Attorney. Alpha Tau Omega, KC, American Legion, Gridiron. Catholic. Democrat. USMC-WW II, 1942-46. Senator, 1957-58. *Judge*, Dougherty Circuit, June 4, 1968-date. Administrative Judge, Second Administrative Dist., Sept. 1980-date. Wife, former Lucy Slappey Wightman; 3 children.

LEONARD FARKAS, Albany. Born Dec. 16, 1931 in Dougherty Co., Ga. Graduated U. of Ga., LLB, 1958. Attorney. Jewish. Democrat. US Air Force, 1951-54. *Judge*, Dougherty Circuit, May 8, 1974-date. Wife, former Susan Branch; 3 children.

HOBART M. HIND, Albany. Born March 28, 1922 in Vancouver Island, British Columbia, Canada. Attended U. of Calif., Los Angeles; San Diego State College. Attorney. Episcopalian. Democrat. Elk, Moose, American Legion. US Army Air Force, 1943-45. *District Attorney*, Dougherty Circuit, Jan. 1, 1981-date. Wife, former Doris Rose Schollmeyer; 2 children.

DUBLIN CIRCUIT Composed of Johnson, Laurens, Treutlen, Twiggs

WILLIAM MALCOLM TOWSON, Dublin. Born May 31, 1923 in Laurens Co., Ga. Graduated U. of Ga., LLB, 1947-49. Attorney. Delta Theta Phi, Mason, BPOE, VFW. Methodist. Democrat. US Army-WW II, 1945-46. Senator, 1961-62. Mbr., House of Rep., 1963-64. Judge, State Court, Laurens Co., 1969-June 1977, resigned. *Judge*, Dublin Circuit, June 29, 1977-date. *Chief Judge*, Jan. 1, 1981-date. Wife, former Dorothy Blanche Perkins; 4 children.

DUBIGNION DOUGLAS, Dublin. Born May 24, 1924 in Irwin Co., Ga. Graduated Mercer U., School of Law, LLB, 1951. Attorney. Phi Alpha Delta, Exchange Club. Baptist. Democrat. US Army, 1945-46. Mbr., House of Rep., 1967-70. Judge, State Court, Laurens Co., 1977-81. *Judge*, Dublin Circuit, Jan. 1981-date. Wife, former Mary Rachel Quarles; 3 children.

WILLIAM HERSCHEL WHITE, Dublin. *Senior Judge*, Dublin Circuit, 1977-date.

BEVERLY BAYNE HAYES, JR., Dublin. Born Jan. 19, 1921 in Johnson Co., Ga. Attended N. Ga. College. Graduated Emory U. Law School, 1948. Attorney. VFW, American Legion, AMVETS, Elk. Presbyterian. Democrat. US Army-WW II, 1940-46. Judge, Recorder's Court, Dublin, 1964-72. *District Attorney*, Dublin Circuit, Jan. 1, 1973-date. 3 children.

EASTERN CIRCUIT Composed of Chatham

GEORGE E. OLIVER, Savannah. Born Sept. 20, 1914 in Newton Co., Ga. Graduated Presbyterian College, AB, 1936; U. of Ga., LLB, 1939. Attorney. Shriner, American Legion, Elk. Methodist. Democrat. US Coast Guard-WW II, 1942-45. Judge, Recorder's Court, Savannah, 1954-63. Judge, Recorder's Court, Chatham Co., 1962-63. Judge, City Court of Savannah (now State Court, Chatham Co.) 1963-70. Judge, Eastern Circuit, June 27, 1970-date; *Chief Judge, ibid.*, 1977-date. Wife, former Dorothy Cornell.

FRANK SELLARS CHEATHAM, JR., Savannah. Born Jan. 11, 1924 in Chatham Co., Ga. Graduated U. of Ga., AB; LLB. Attorney. Alpha Lambda Sigma, Phi Delta Phi, Blue Key, Sphinx, Sigma Alpha Epsilon, Omicron Delta Kappa, Pi Kappa Delta, Pi Gamma Kappa, Gridiron. Methodist. Democrat. Mbr., House of Rep., 1953-56; 1959-60. *Judge*, Eastern Circuit, March 31, 1972-date. Wife, former Rebecca Aultman McCrary; 1 daughter.

EUGENE H. GADSDEN, Savannah. Born Feb. 12, 1912 in Chatham Co., Ga. Graduated N.C. Central U. Law School, LLB, 1953. Attorney. Congregational. Democrat. Adm. Law Judge, Bd. of Workers' Compensation, 1974-79. *Judge*, Eastern Circuit, June 5, 1979-date. Wife, former Ida Jenkins; 2 children.

PERRY BRANNEN, JR., *Judge*, Eastern Circuit, June 6, 1979-date.

DUNBAR HARRISON, Savannah. *Senior Judge*, Eastern Circuit, 1977-date. Administrative Judge, First Judicial Administrative District.

SPENCER LAWTON, JR., Savannah. *District Attorney*, Eastern Circuit, Jan. 1981-date.

ANDREW JOSEPH RYAN, JR., Savannah. *District Attorney Emeritus*, Eastern Circuit, 1976-date.

FLINT CIRCUIT Composed of Butts, Henry, Lamar, Monroe

SAM L. WHITMIRE, Barnesville. Born May 28, 1916 in Stephens Co., Ga. Graduated Mercer U., AB, 1946; LLB, 1947. Attorney. Mason, WOW. Baptist. Democrat. USAF-WW II, 1942-45. *Judge*, Flint Circuit, July 1, 1975-date. *Chief Judge, ibid.*, 1978-date. Wife, former Alice Henry; 4 children.

R. ALEX CRUMBLEY, McDonough. *Judge*, Flint Circuit, March 14, 1978-date.

EDGAR BYRON SMITH, Barnesville. Born Feb. 10, 1942 in DeKalb Co., Ga. Graduated Mercer U., AB, 1964; LLB, 1967. Attorney. Lambda Chi Alpha. Moose. Presbyterian.

Democrat. US Army (R), 1960-64. City Attorney, Barnesville. Judge, Small Claims Court, Lamar Co., Sept. 1975-Feb. 1976, resigned. *District Attorney*, Flint Circuit, Feb. 20, 1976-date. Wife, former Eileen Eubanks; 2 children.

GRIFFIN CIRCUIT

Composed of Fayette, Pike Spalding, Upson

ANDREW JEFFERSON WHALEN, JR., Griffin. Born Oct. 3, 1923 in Dougherty Co., Ga. Graduated U. of Ga., BBA, 1947; Emory U., LLB, 1949. Attorney. Mason, WOW, Elk. Methodist. Democrat. USAF-WW II, 1942-46. Solicitor General, Griffin Circuit Nov. 1954-Jan. 1969, resigned; *Judge, ibid.*, Jan. 31, 1969-date. Administrative Judge, Sixth Judicial Dist., 1976-date. Wife, former Jacqueline Yvonne Williams; 3 children.

BEN J. MILLER, Thomaston. Born March 11, 1936 in Sumter Co., Ga. Graduated, U. of Ga., BBA, 1958; LLB, 1965. Attorney. Presbyterian. Democrat. Mason. Ga. National Guard. District Attorney, Griffin Circuit, July 1969-July 1977, resigned; *Judge, ibid.*, July 1, 1977-date. Wife, former Sandra Johnson; 7 children.

JOHN HOWARD McGEHEE, Thomaston. *Senior Judge*, Griffin Judicial Circuit, 1969-March, 23, 1982, deceased.

JOHNNIE L. CALDWELL, JR. Thomaston. Born Feb. 19, 1947 in Upson Co., Ga. Graduated U. of Ga., BBA, 1969; Mercer U., JD, 1972. Attorney. Moose, Mason, Shriner. Baptist. Democrat. US Army, 1969-77. *District Attorney*, Griffin Circuit, July 1, 1977-date. Wife, former Patsy Jo Clay; 3 children.

GWINNETT CIRCUIT

Composed of Gwinnett

CHARLES C. PITTARD, Duluth. Born Sept. 5, 1908 in Gwinnett Co., Ga. Graduated Oglethorpe U., AB, 1929; Atlanta Law School, LLB, 1932. Attorney. Mason, Shriner, Gridiron. Baptist. Democrat. Solicitor, City Court, Gwinnett Co., 1943-60, resigned. *Judge*, Gwinnett Circuit, Jan., 1961-date. Wife, former Myrtle Strickland; 3 children.

D. REID MERRITT, Lawrenceville. Born March 19, 1926 in Gwinnett Co., Ga. Attended N. Ga. College; U. of Ga., BBA, 1956, Emory U., LLB, 1955. Attorney. Mason, Kiwanian. Baptist. Democrat. US Army-WW II. Judge, City Court, Buford, 1963-64, resigned. Solicitor General, Gwinnett Circuit, Jan. 1965-June 30, 1972, resigned; *Judge, ibid.*, July 1, 1972-date. Wife, former Eula Lee McDaniel; 5 children.

HOMER MARSHALL STARK, Lawrenceville. Born Nov. 4, 1934 in Gwinnett Co., Ga. Attended N. Ga. College, 1951-52; Graduated U. of Ga., BBA, 1954; JD, 1956. Attorney. Alpha Tau Omega. Baptist. Democrat. USMC (R), 1956-64. *Judge*, Gwinnett Circuit, May 30, 1977-date. Wife, former Mary Louise Cofer; 3 children.

BRYANT HUFF, Lawrenceville. Born Oct. 4, 1932 in Gwinnett Co., Ga. Graduated Atlanta Law School, LLB, 1952; LLM, 1960. Attorney. Solicitor, City Court of Gwinnett Co., Jan. 1961-67; State Court, Gwinnett Co., 1967-July 1972, resigned. *District Attorney*, Gwinnett Circuit, July 1, 1972-date.

HOUSTON CIRCUIT

Composed of Houston

WILLIS B. HUNT, JR., Warner Robins. Born Dec. 10, 1932 in Malden, Mass. Graduated Emory U., LLB, 1954. Attorney. Methodist. Democrat. US Army, 1955-57. Special Agent, FBI, 1957-60. *Judge*, Houston Circuit, June 1, 1971-date. Wife, former Ursula Schroetter; 3 children.

THERON FINLAYSON, Perry. *District Attorney*, Houston Circuit, Jan. 1981-date.

STEPHEN PACE, JR., Americus. *District Attorney Emeritus*, Houston Circuit, Dec. 1980-date.

LOOKOUT MOUNTAIN CIRCUIT

Composed of Catoosa, Chattooga, Dade, Walker

PAUL WAIN (JOHNNY) PAINTER, Rossville. Born July 15, 1916 in Pocohontas Co., W. Va. Graduated Chattanooga College of Law, LLB, 1944. Attorney. Shriner, BPOE, Exchange Club. Methodist. Democrat. US Army-WW II, 1945-46. Solicitor General, Rome Circuit, 1945-49. *Judge*, Lookout Mountain Circuit, Jan. 1, 1967-date. Wife, former Juanita Davis; 3 children.

JOSEPH E. LOGGINS, Summerville. Born Sept. 17, 1928 in Chattooga Co., Ga. Attended U. of Ga., 1947-50; Woodrow Wilson Law School, LLB, 1955; LLM, 1956. Attorney. Baptist. Democrat. Mbr., House of Rep., 1959-62. Senator, 1963-66. *Judge*, Lookout Mountain Circuit, Nov. 1, 1978-date. Wife, former Helen Joyce Howell.

GARY B. ANDREWS, LaFayette. *Judge*, Lookout Mountain Circuit, Jan. 1981-date.

ROBERT EARL COKER, LaFayette. *Senior Judge*, Lookout Mountain Judicial Circuit, 1981-date.

DAVID L. LOMENICK, JR., LaFayette. Solicitor, State Court, Walker Co., 1977-Dec. 1980. *District Attorney*, Lookout Mountain Circuit, Jan. 1981-date.

MACON CIRCUIT

Composed of Bibb, Crawford, Peach

C. CLOUD MORGAN, Macon. Born Dec. 29, 1917 in Laurel Co., Ky. Graduated Mercer U., AB, 1941; LLB, 1948. Attorney. Phi Alpha Delta, Kappa Sigma, Mason, Exchange Club. Baptist. Democrat. US Navy-WW II, 1941-45. *Judge*, Macon Circuit, Jan. 1, 1967-date. *Chief Judge*, 1978-date. Wife, former Joyce Estelle Lang; 1 son.

GEORGE B. CULPEPPER III, Fort Valley. Born Dec. 26, 1920 in Houston (now Peach) Co., Ga. Graduated Mercer U., LLB, 1943. Attorney. Kappa Alpha, Phi Alpha Delta, Kiwanian. Methodist. Democrat. US Navy-WW II, 1942-45. *Judge*, Macon Circuit, Aug. 15 1967-Dec. 31, 1982. Wife, former Alice Wright; 4 children.

WALKER PITTS JOHNSON, JR. Macon. Born Feb. 23, 1937 in Coweta Co., Ga. Graduated Emory U., BA, 1959; LLB, 1962. Attorney. Kappa Alpha, Phi Delta Phi. Methodist. Democrat. Asst. US Attorney, Middle Dist., Ga., June 1966-May 1969; Jan.-June 1970. Interim US Attorney, *ibid.*, May

1969-Jan. 1970. Asst. District Attorney, Macon Circuit, Nov. 1971-May 1972; Jan. 1973-Nov. 1976. District Attorney *ibid.*, May 1972-Jan. 1973; Nov. 1976-Dec. 30, 1977, resigned; *Judge, ibid.*, Jan. 1, 1978-date. Wife, former Katherine Gardner Wilson; 2 children.

THOMAS D. WILCOX, JR., Macon. Born Dec. 27, 1942 in Ben Hill Co., Ga. Graduated Mercer U., AB, 1965; JD, 1973. Attorney. Phi Delta Theta; Phi Alpha Delta; Macon Exchange Club. Methodist. Democrat. US Navy, 1966-69. *Judge*, Macon Circuit, Oct. 15, 1981-date. Wife, former Cynthia Garvin; 2 children.

OSCAR LEE LONG, Macon. *Senior Judge*, Macon Circuit, 1967-date.

HAL BELL, Macon. *Senior Judge*, Macon Circuit, 1978-date. Administrative Judge, Third Administrative Judicial Dist.

WILLIS B. SPARKS, II, Macon. Born Jan. 26, 1934 in Bibb Co., Ga. Graduated U. of Ga., AB, 1956; Mercer U., LLB, 1962. Attorney. Kappa Alpha. Episcopalian. Democrat. Asst. District Attorney, Macon Circuit, 1976-Jan. 27, 1981. *District Attorney, ibid.*, Jan. 27, 1981-date. Wife, former Diana Glassford; 1 son; 2 stepchildren.

MIDDLE CIRCUIT

Composed of Candler, Emanuel, Jefferson Toombs, Washington

WALTER CUMMINGS McMILLAN, JR., Sandersville. Born Feb. 9, 1929 in Washington Co., Ga. Graduated U. of Ga., BBA, 1954; Woodrow Wilson Law School, LLB, 1950. Attorney. Sigma Nu, Mason, Shriner, Gridiron. Methodist. Democrat. US Army, 1950-52. Solicitor General, Middle Circuit, 1961-66, resigned. *Judge, ibid.*, Dec. 8, 1966-date, *Chief Judge*, May 1977-date. Adm. Judge, Eighth Judicial Dist., Aug., 1976-June 1980; Jan. 1981-date. Wife, former Jan Rountree; 1 child.

MARVIN BUFORD HARTLEY, JR., Lyons. Born Jan. 13, 1933 in Washington Co., Ga. Graduated U. of Ga., AB, 1959; JD, 1961. Attorney. Phi Alpha Delta. Baptist. Democrat. US Army, 1953-55. Judge, State Court, Toombs, Co., Jan.-May 1977, resigned. *Judge*, Middle Circuit, May 24, 1977-date. Wife, former Betty Jane Robinson; 3 children.

RICHARD A. MALONE, Swainsboro. Born Dec. 1, 1949 in Fulton Co., Ga. Graduated U. of Ga., BA, 1972; John Marshall School of Law, LLB, 1975. Attorney. Methodist, Democrat. *District Attorney*, Middle Circuit, Nov. 2, 1982-date. Wife, former Diana Auld Meadows; 2 children.

HERBERT REGINALD THOMPSON, Swainsboro. *District Attorney*, Middle Circuit, Sept. 20, 1967-July 1, 1982, resigned. *District Attorney Emeritus*, July 1, 1982-date.

MOUNTAIN CIRCUIT

Composed of Habersham, Rabun, Stephens, Towns, Union

JACK NORMAN GUNTER, Cornelia. Born Dec. 13, 1921 in Guilford Co., N.C. Graduated John Marshall Law School. Attorney. Mason. Baptist. Democrat. WW II. Solicitor, City Court, Habersham Co., 1965-67, resigned. Mbr., House of Rep., 1967-72. *Judge*, Mountain Circuit, Jan. 1, 1973-date.

Presiding Judge, Jan. 1, 1982-date. Wife, former Edith Josephine Cox; 2 children.

ROBERT B. STRUBLE, SR., Toccoa. Born Aug. 5, 1931 in Essex Co., N.J. Attended Davidson College, 1953. Graduated U. of Ga., JD, 1954. Attorney. Phi Gamma Delta; Phi Kappa Phi; Phi Alpha Delta. Episcopalian. Air Force, JAGC, 1954-56. *Judge*, Mountain Circuit, Jan. 1, 1982-date. Wife, former Peggy J. Quisenberry; 3 children.

V.D. STOCKTON, Clayton. Born May 14, 1923 in Macon Co., N.C. Graduated George Washington U., LLB. Attorney. Baptist. Democrat. Army Air Corps-WW II, 1942-45. *District Attorney*, Mountain Circuit, April 31, 1972-date. Wife, former Helen M. Birch; 3 children.

WINSTON OWEN, Toccoa. *District Attorney Emeritus*, Mountain Circuit, 1957-date.

NORTHEASTERN CIRCUIT

Composed of Dawson, Hall, Lumpkin, White

ALLEN R. KENYON, Gainesville. Born Jan. 9, 1919 in Hall Co., Ga. Graduated Davidson College, AB; U. of Ga., LLB. Attorney. Phi Beta Kappa. Methodist. Democrat. US Army-WW II. Mbr., House of Rep., 1947-48. *Judge*, Northeastern Circuit, Sept. 10, 1965-date. *Chief Judge*, 1967-date. Wife, former Lois Snyder; 3 children.

JAMES E. PALMOUR III, Gainesville. Born Oct. 14, 1936 in Hall Co., Ga. Graduated U. of Ga., BBA, 1960; Atlanta Law School, LLB, 1962. Attorney. Lambda Chi Alpha, BPOE. Baptist. Democrat. US Air Force. *Judge*, Northeastern Circuit, Sept. 27, 1976-date. Wife, former Marjorie Ann McDuffie; 3 children.

JOSEPH H. BLACKSHEAR, Gainesville. *Senior Judge*, Northeastern Circuit, 1976-date.

JEFF CLINTON WAYNE, Gainesville. Born Aug. 9, 1916 in Hall Co., Ga. Attended Young Harris College; Atlanta Law School. Attorney. Mason. Baptist. Democrat. Asst. Solicitor General, Northeastern Circuit, Jan. 1947-Feb. 7, 1949. *District Attorney, ibid.*, Feb. 7, 1949-Dec. 31, 1982. Wife, former Lester Mae Cooper; 1 son.

NORTHERN CIRCUIT

Composed of Elbert, Franklin, Hart, Madison, Oglethorpe

WILLIAM F. GRANT, Elberton. Born Sept. 11, 1930 in Telfair Co., Ga. Graduated Mercer U., LLB. Attorney. Phi Alpha Delta, Elk, Kiwanian. Baptist. Democrat. Judge, Recorder's Court, Elberton, 1959-77. Solicitor, State Court of Elbert Co., 1961-July 1, 1977, resigned. *Judge*, Northern Circuit, July 1, 1977-date. *Chief Judge*, Jan. 1, 1981-date. Wife, former Charlotte Willene Jones; 2 children.

GEORGE H. BRYANT, Hartwell. *Judge*, Northern Circuit, Jan. 1, 1981-date.

JOHN W. WILLIFORD, Elberton. *Senior Judge*, Georgia Superior Courts, 1977-date.

CLEVE MILLER, Elberton. *District Attorney*, Northern Circuit, Jan. 1, 1977-date.

OCMULGEE CIRCUIT

Composed of Baldwin, Greene, Hancock, Jasper,
Jones, Morgan, Putnam, Wilkinson

JOSEPH BENJAMIN DUKE, Milledgeville. Born Aug. 18, 1926 in Putnam Co., Ga. Graduated Emory U., AB; LLB (JD), 1950. Attorney. Phi Delta Theta, Phi Delta Phi, Mason, Rotarian, American Legion. Methodist. Democrat. US Army WW II. Mbr., House of Rep., 1955-56. District Attorney, Ocmulgee Circuit, 1971-Jan. 1, 1974, resigned; *Judge, ibid.*, Jan. 7, 1974-date. *Chief Judge*, April 30, 1981-date. Wife, former Angelyn Brown Amis; 3 children.

HUGH PROCTOR THOMPSON, Milledgeville. Born July 7, 1943 in Macon Co., Ga. Graduated Mercer U., JD, 1969. Attorney. Alpha Tau Omega, Phi Delta Phi. Baptist. Judge, Recorder's Court, Milledgeville, Sept. 1971-June 1979. Judge, Baldwin Co., Court, Sept. 1973-Dec. 31, 1978. *Judge*, Ocmulgee Circuit, June 6, 1979-date. Wife, former Jane Ellen Diddle; 2 children.

WILLIAM A. PRIOR, JR., Madison. *Judge*, Ocmulgee Circuit, July 24, 1981-date.

GEORGE LINTON JACKSON, Gray. *Judge*, Ocmulgee Circuit, April 1, 1968-April 30, 1981, deceased.

JOSEPH HARRIS BRILEY, Gray. Born in Montgomery Co., Ga. Graduated U. of Ga., BS, 1953; Mercer U., LL.D., 1961. Attorney. F&AM, Shriner, Moose, Sigma Pi Sigma. Baptist. Democrat. US Air Force-WW II, 1943-46. Air National Guard, 1958-64. *District Attorney*, Ocmulgee Circuit, Jan. 21, 1974-date. 3 children.

GEORGE DURWOOD LAWRENCE, Eatonton. *District Attorney Emeritus*, Ocmulgee Circuit, 1971-date.

OCONEE CIRCUIT

Composed of Bleckley, Dodge, Montgomery,
Pulaski, Telfair, Wheeler

ROGER HUGH LAWSON, JR., Hawkinsville. Born Sept. 23, 1941 in Pulaski Co., Ga. Graduated Emory U., AB, 1963; LLB, 1964. Attorney. Chi Phi, Phi Delta Phi, Mason, Shriner. Methodist. Democrat. *Judge*, Oconee Circuit, Aug. 2, 1979-date. Wife, former Barbara Boots; 3 children; 3 stepchildren.

PHILLIP R. WEST, *District Attorney*, Oconee Circuit, Jan. 16, 1976-Dec. 31, 1979. *Judge, ibid.*, Jan. 1, 1980-date.

JAMES B. O'CONNOR, Helena. *Senior Judge*, Oconee Circuit, 1981-date.

JIM WIGGINS, Eastman. *District Attorney*, Oconee Circuit, Jan. 1, 1981-date.

OGEECHEE CIRCUIT

Composed of Bulloch, Effingham, Jenkins, Screven

WILLIAM COLBERT HAWKINS, Sylvania. Born June 20, 1914 in Walton Co., Ga. Graduated U. of Ga., AB, 1937; JD, 1939. Attorney. Omicron Delta Kappa, Gridiron, Mason, Rotarian. Baptist. Democrat. USAF-WW II; Col., JAGC; USAR, ret'd. Mbr., House of Rep., 1951-52; 1955-58. *Judge*, Ogeechee Circuit, Feb. 4, 1969-date. *Chief Judge*, Feb. 4, 1969-date. Wife, former Katrine Rawls; 2 children.

FAYE (SANDERS) MARTIN, Statesboro. Born Feb. 6, 1934 in Bulloch Co., Ga. Attended Ga. Southern College, Woodrow Wilson College of Law, 1955-56. Attorney. Zeta Tau Alpha. Primitive Baptist. Democrat. *Judge*, Ogeechee Circuit, Nov. 1, 1978-date. Husband, John Hollis Martin; 2 children.

JAMES LANE JOHNSTON, Statesboro. Born June 24, 1930 in Bulloch Co., Ga. Graduated Emory U., AB, 1951; U. of Ga., JD, 1954. Attorney, Kappa Alpha, Phi Delta Phi, Mason. Methodist. Democrat. Solicitor, State Court, Bulloch Co., 1965-68. *District Attorney*, Ogeechee Circuit, Jan. 1, 1969-date. Wife, former Nancy Jan Thomas; 4 children.

PATAULA CIRCUIT

Composed of Clay, Early, Miller, Quitman,
Randolph, Seminole, Terrell

PHILLIP SHEFFIELD, Blakely. Born Nov. 23, 1909 in Early Co., Ga. Graduated U. of Ga., AB, 1932; MS, 1933; LLB, 1940. Attorney. Sigma Delta Kappa; Phi Beta Kappa; Phi Kappa Phi. Methodist. Democrat. Solicitor, City Court, Blakely, 1946-52; Judge, *ibid.*, 1968-80, *Chief Judge*, Pataula Circuit, June 1981-date. Wife, former Sara Dillard; 1 son.

LOWREY S. STONE, Blakely. Born Aug. 14, 1923 in Early Co., Ga. Attended Emory at Oxford; Ga. Tech. Kappa Alpha; Alpha Sigma; Mason. Methodist. Democrat. US Army Air Corps. Solicitor, State Court, Early Co., 1953-June 1981, resigned. *Judge*, Pataula Circuit, June 22, 1981-date. Wife, former Martha Ann Sims; 3 children.

A'DELBERT BOWEN, Cuthbert. *Judge*, Pataula Circuit, 1979-May 19, 1981, deceased.

WALTER I. GEER, Colquitt. *Senior Judge*, Pataula Circuit, 1979-May 4, 1981, deceased.

CHARLES M. FERGUSON, Cuthbert. Born Feb. 19, 1948 in Randolph Co., Ga. Graduated U. of Ala., BA, 1970; JD, 1974. Attorney. Methodist. Democrat. USAF(R). Judge, Small Claims Court, Randolph Co., 1977-78. *District Attorney*, Pataula Circuit, Feb. 24, 1978-date. Wife, former Shelley Ann Roth; 3 children.

PIEDMONT CIRCUIT

Composed of Banks, Barrow, Jackson

JAMES L. BROOKS, Jefferson. Solicitor, State Court, Jackson Co., 1975-77. *Judge*, Piedmont Circuit, Jan. 1, 1977-date.

MARK DUNAHOO, Winder. *Senior Judge*, Piedmont Circuit, 1977-deceased.

NAT HANCOCK, Jefferson. Born March 25, 1910 in Jackson Co. Ga. Graduated U. of Ga., AB; LLB. Attorney. Presbyterian. Democrat. US Navy-WW II, 1942-44. Solicitor, City Court, Jefferson, 1953-69. *District Attorney*, Piedmont Circuit, Jan. 1, 1969-date. Wife, former Martha Mobley; 3 children.

ROME CIRCUIT

Composed of Floyd

ROBERT LEE ROYAL, Rome. Born Jan. 14, 1921 in Turner Co., Ga. Graduated U. of Ga., AB, 1942; LLB (JD),

1944. Attorney. Baptist. Democrat. Judge, State Court, Floyd Co., Sept. 1971-Jan. 1, 1973. *Judge*, Rome Circuit, Jan. 1, 1973-date. *Presiding Judge*, 1975-date. Wife, former Betty Wheeler; 2 children.

JOHN ASBURY FRAZIER, JR. Rome. Born Nov. 29, 1918 in Floyd Co., Ga. Attended Floyd Jr. College; LaSalle Ext. U., LLB. Attorney. F&AM, American Legion. Episcopalian. Democrat. US Army Air Corps, 1943-46. *Judge*, Rome Circuit, Dec. 30, 1974-date. Wife, former Jane Dulin Pruitt; 4 children.

ROBERT GORDON WALTHER, Rome. Born May 9, 1928 in Philadelphia, Pa. Graduated U. of Ga., LLB, 1951. Attorney. Presbyterian. Democrat. US Navy, 1945-46. District Attorney, Rome Circuit, Sept. 1966-Jan. 1969; *Judge, ibid.*, June 9, 1980-date. Wife, former Mary Agnes Kennedy; 4 children.

ROBERT LEE SCOGGIN, Rome. *Senior Judge*, Rome Circuit, 1974-date.

FINNIS LARRY SALMON, Rome. Born March 29, 1938 in Floyd Co., Ga. Graduated U. of Ga., BBA, 1962; JD, 1963. Attorney. Alpha Tau Omega, Phi Delta Phi, BPOE, Optimist Club. Baptist. Democrat. Asst. Solicitor General, Rome Circuit, 1966-68. *District Attorney, ibid.*, Jan. 1, 1969-date. Wife, former Sally Frances Meroney; 2 children.

SOUTH GEORGIA CIRCUIT

Composed of Baker, Calhoun, Decatur, Grady, Mitchell

ROBERT E.L. CULPEPPER, JR., Camilla. Born April 29, 1909 in Mitchell Co., Ga. Attended Mercer U. Studied law in office of Judge Carl E. Crow. Attorney. Rotarian, Elk, Mason, Shriner, Alpha Tau Omega. Baptist. Democrat. Mbr., House of Rep., 1937-38. Senator, 1959-60. *Judge*, South Georgia Circuit, Jan. 3, 1966-date. *Chief Judge*, Dec. 15 1982-date. Wife, former Emaly Lewis; 7 children.

ANTHONY WALLACE CATO, Bainbridge. Born Feb. 6, 1938 in Decatur Co., Ga. Graduated U. of Ga., BSA, 1960; LLB, 1964. Mbr., House of Rep., 1966-69, resigned. District Attorney, South Georgia Circuit, Nov. 1969-May 1978, resigned; *Judge, ibid.*, May 17, 1978-date. Wife, former Sadie Elizabeth Emanuel; 3 children.

GILBERT MURRAY. *District Attorney*, South Georgia Circuit, Jan. 1981-date.

MASTON EMMETT O'NEAL, JR., Bainbridge. *District Attorney Emeritus*, South Georgia Circuit, 1971-date.

SOUTHERN CIRCUIT

Composed of Brooks, Colquitt, Echols, Lowndes, Thomas

GEORGE ARTHUR HORKAN, JR., Moultrie. Born March 9, 1926 in Colquitt Co., Ga. Graduated Mercer U., AB, 1950; LLB, 1952. Attorney. Presbyterian. US Navy-WW II, 1944-46. District Attorney, Southern Circuit, April 1969-Aug. 1972, resigned; *Judge, ibid.*, Aug. 16, 1972-date; *Chief Judge*, April 15, 1979-date. Wife, former Virginia Ann Davis; 3 children.

WILLIAM GUS ELLIOTT, Valdosta. Born July 28, 1931 in Randolph Co., Ga. Graduated Emory U., AB, 1954; U. of

Ga., JD, 1957. Attorney, Kappa Alpha, Phi Delta Phi, Rotarian. Presbyterian. Democrat. US Army (R), 1958-66. *Judge*, Southern Circuit, May 7, 1975-date. Wife, former Mary Walton Carpenter; 4 children.

ROY MILLER LILLY, Thomasville. Born May 10, 1919 in Brooks Co., Ga. Graduated Norman Jr. College, 1938; Mercer U. Law School, 1940. Attorney. Phi Delta Theta. Methodist. Democrat. US Navy-WW II. Mayor, City of Thomasville, 1962-71. Judge, Juvenile Court, Thomas Co., Feb. 1978-April 1979. *Judge*, Southern Circuit, April 15, 1979-date. Wife, former Mary Frances Brown; 3 children.

HENRY LAMAR COLE, Valdosta. Born June 3, 1935 in Whitfield Co., Ga. Graduated U. of Ga., AB, 1964; JD, 1967. Attorney. Phi Alpha Delta. Mason. Presbyterian. Democrat. US Army, 1959-60; (R) 1960-65. Solicitor, State Court, Lowndes Co., Nov. 1970-Jan. 1973. *District Attorney*, Southern Circuit, Jan. 1, 1973-date. Wife, former Florence Callaway Winn; 3 children.

SOUTHWESTERN CIRCUIT

Composed of Lee, Macon, Schley, Stewart, Sumter, Webster

WILLIAM FRANCIS BLANKS, Montezuma. Born Dec. 1, 1915 in Bibb Co., Ga. Graduated Mercer U., LLB, 1939. Attorney. Kappa Sigma, Kiwanian. Baptist. Democrat. Ga. National Guard, 1936-39; US Army-WW II, 1942-46; US Army (R), 1969. *Judge*, Southwestern Circuit, Nov. 1, 1974-date. *Presiding Judge*, July 1, 1981-date. Wife, former Mary Louise Searcey; 2 children.

THAD W. GIBSON, Americus. Born Nov. 1, 1922 in Sumter Co., Ga. Graduated LaSalle Extension U., LLB, 1959. Methodist. Democrat. Royal Canadian Air Force, 1941-42. US Air Force, 1942-46. Judge, Probate Court, Lee Co., 1959-65. Judge, City Court, Leesburg, 1961-65. Administrative Law Judge, State Bd. of Workers' Compensation, Jan. 16, 1976-June 30, 1981. *Judge*, Southwestern Circuit, July 1, 1981-date. Wife, former Rebecca Vest; 3 children.

JOHN R. PARKS, Americus. Born Aug. 12 1941 in Randolph Co., Ga. Graduated Mercer U., AB, 1963; JD, 1965. Attorney. Baptist. Democrat. US Naval Reserve, 1965-68. *District Attorney*, Southwestern Circuit, Jan. 1, 1981-date. Wife, former Sharon Lee Hensler; 2 children.

STONE MOUNTAIN CIRCUIT

Composed of DeKalb and Rockdale

WILLIAM T. DEAN, Conyers. Born Feb. 26, 1903 in Campbell Co., Ga. Graduated Atlanta Law School, LLB, 1924. Attorney. Methodist. Mbr., House of Rep., 1935; 1937-39; 1941-42; 1955-56. Senator, 1943-44; 1947-48. Dir., State Bd. of Workers' Compensation, 1957-60, resigned. Judge, Stone Mountain Circuit, Dec. 1, 1960-date; *Chief Judge, ibid.*, Jan. 1977-date. Wife, former Sarah Will Cowan; 2 children.

CLARENCE L. PEELER, JR., Atlanta. Born Oct. 30, 1918 in Clarke Co., Ga. Graduated The Citadel, BA, 1939; Atlanta Law School, LLB, 1950. Attorney. American Legion, Elk, Mason. Baptist. Democrat. US Army-WW II, 1942-45. *Judge*, Stone Mountain Circuit, July 1, 1965-date. Wife, former Frances Stiles, deceased; 4 children. Wife, former Barbara Brown; 1 child.

CURTIS V. TILLMAN, Atlanta. Born June 17, 1927 in Duval Co., Fla. Graduated Emory U., LLB, 1951. Attorney. Alpha Tau Omega, Phi Alpha Delta. Methodist. Asst. District Attorney, Stone Mountain Circuit, Nov. 1961-June 1964. Judge, Juvenile Court, DeKalb Co., July 1964-April 1972. Judge, Stone Mountain Circuit, April 28, 1972-date. Administrative Judge, Fourth Administrative Judicial Dist. Wife, former Margaret Elsie Johnson; 3 children.

CLYDE WESLEY HENLEY, Decatur. Born Jan. 7, 1923 in Fulton Co., Ga. Graduated Atlanta Law School, LLB, 1952. Attorney. Sigma Delta Kappa. Methodist. Republican. US Navy-WW II, 1942-46. Judge, Stone Mountain Circuit, Jan. 1, 1973-date. Wife, former Alynda Faris; 2 children.

ROBERT JOSEPH KEEGAN FEDERAL, JR. Atlanta. Born Aug. 10, 1943 in Mecklenburg Co., N.C. Graduated Emory U., AB, 1965; LLB, 1966. Attorney. Catholic. Independent. US Army, 1968-70. Judge, Stone Mountain Circuit, Jan. 1, 1977-date. Wife, former Ina Lee Wooley; 3 children.

ROBERT KEITH BROOME, Decatur. Born Aug. 25, 1923 in Greenè Co., Ga. Attended Emory U.; graduated Atlanta Law School, LLB, 1949. Attorney. Sigma Delta Kappa. Methodist. Democrat. US Army, WW II. Sheriff, DeKalb Co., Ga., 1953-65. Judge, Stone Mountain Circuit, Jan. 1, 1977-date. Wife, former Elizabeth Howell; 3 children.

EWELL THERON HENDON, JR., Decatur. Born Feb. 22, 1926 in DeKalb Co., Ga. Graduated U. of Ga., BBA, 1954; Emory U. Law School, LLB. Attorney. Mason, Elk, Moose, American Legion. Methodist. Democrat. US Navy, 1943-46. Judge, Stone Mountain Circuit, Jan. 1, 1977-date. Wife, former Daisy Dennis Henderson; 3 children.

HILTON FULLER, Decatur. Judge, Stone Mountain Circuit, Jan. 1, 1981-date.

ROBERT E. WILSON, Decatur. Born Nov. 10, 1947 in New Hanover Co., N.C. Graduated U. of N.C., BS, 1970; Emory U., JD, 1974. Attorney. Phi Kappa Sigma; Phi Delta Phi. Presbyterian. Democrat. Public Defender, DeKalb Co., Ga., Aug. 1, 1978-June 1, 1980. District Attorney, Stone Mountain Circuit, Jan. 1, 1981-date. Wife, former Lynda Ann Weizenecker; 2 children.

TALLAPOOSA CIRCUIT

Composed of Douglas, Haralson, Paulding, Polk

DAN PEACE WINN, Cedartown. Born Sept. 19, 1921 in Douglas Co., Ga. Graduated Emory U. Law School, LLB. Attorney. Phi Alpha Delta. Methodist. Democrat. US Marine Air Corps-WW II. Asst. Attorney General, Ga., 1948. Solicitor, City Court, Polk Co., Jan. 1951-Jan. 1959. Solicitor General, Tallapoosa Circuit, Jan. 1959-Dec. 30, 1966, resigned; Judge, *ibid.*, Dec. 30, 1966-date; Chief Judge, *ibid.* 4 children.

ROBERT JACKSON NOLAND, Douglasville. Born May 21, 1923 in Polk Co., Ga. Graduated Emory U., AB, 1947; LLB, 1950. Attorney. Pi Kappa Phi. Methodist. Democrat. US Army-WW II, 1943-45. Solicitor General, Tallapoosa Circuit, Jan. 1955-Jan. 1959; Judge, *ibid.*, July 1, 1977-date. Wife, former Betty Wright; 2 children.

ARTHUR WOLFE FUDGER, Dallas. Born Nov. 1, 1933 in Duval Co., Fla. Graduated Ga. Tech., BS, 1958; Emory U., JD, 1967. Attorney. Sigma Phi Epsilon, Phi Alpha Delta.

Methodist. Democrat. US Air Force, 1954-56. Judge, Tallapoosa Circuit, Nov. 1, 1977-date. Wife, former Joanne Wright, 2 children.

WILLIAM A. FOSTER, JR., Dallas. Senior Judge, Tallapoosa Circuit, Dec. 1966-date. Administrative Judge, Seventh Administrative Judicial Dist.

WILLIAM A. FOSTER, III. Dallas. Born Dec. 6, 1944 in Fulton Co., Ga. Graduated U. of Ga., BA, 1966; Law School, 1969. Attorney. Phi Delta Phi, Sigma Pi. Baptist. Democrat. US Army Hospital Reserve, 1969-75. District Attorney, Tallapoosa Circuit, Dec. 29, 1978-date. Wife, former Cynthia Ann Ling; 3 children.

JOHN T. PERREN, Dallas. District Attorney Emeritus, Tallapoosa Circuit, 1978-date.

TIFTON CIRCUIT

Composed of Irwin, Tift, Turner, Worth

WILLIAM JESSE FOREHAND, Tifton. Born Aug. 27, 1918 in Worth Co., Ga. Graduated U. of Ga., AB, 1939; Atlanta Law School, LLB, 1947. Attorney. Alpha Tau Omega. Baptist. Democrat. USAF-WW II. Solicitor General, Tifton Circuit, 1955-76, resigned; Judge, *ibid.*, Oct. 22, 1976-date; Chief Judge, *ibid.* Wife, former Carolyn Marie Stone; 2 children.

JOHN DICKEY CROSBY, Tifton. Born Nov. 30, 1939 in Cook Co., Ga. Graduated U. of Ga., BBA, 1961; LLB, 1963. Attorney. Alpha Gamma Rho. Methodist. Democrat. Judge, State Court, Tift Co., July 1971-Jan. 1, 1979. Judge, Tifton Circuit, Oct. 1, 1980-date. Wife, former Beverly Rose Ward; 2 children.

THOMAS HOYL PITTMAN, Tifton. Born Jan. 12, 1942 in Tift Co., Ga. Graduated Mercer U., JD, 1966. Attorney. Kappa Alpha, Phi Delta Phi, Elk, Mason. Episcopalian. Democrat. Ga. Air National Guard, 1966-73. Solicitor, State Court, Tift Co., June 1971-Oct. 1976, resigned. District Attorney, Tifton Circuit, Oct. 22, 1976-date. Wife, former Diane Candice Fair; 3 children.

TOOMBS CIRCUIT

Composed of Glascock, Lincoln, McDuffie, Taliaferro, Warren, Wilkes

ROBERT L. STEVENS, Thomson. Born April 2, 1919 in McDuffie Co., Ga. Graduated Cumberland U., LLB, 1938. Attorney. Mason, Shriner, Exchange Club. Methodist. Democrat. US Army-WW II, 1943-45. Judge, Toombs Circuit, Jan. 1, 1965-date. Chief Judge, July 1, 1981-date. Wife, former Margaret Jane Hobbs; 2 children.

EPHRAIM P. DAVIS, II, Warrenton. Born Feb. 1, 1936 in Warren Co., Ga. Graduated U. of Ga., AB, 1958; LLB, 1962. Attorney. Chi Phi; Phi Delta Phi. Methodist. Democrat. Judge, Toombs Circuit, July 1, 1981-date. Wife, former Barbara Ann Smith; 3 children.

KENNETH E. GOOLSBY, Thomson. Born May 16, 1927 in Lincoln Co., Ga. Attended U. of Ga.; John Marshall Law School, LLB, 1951. Attorney. Sigma Lambda Sigma, Lambda Phi Alpha, Gridiron. WOW, Mason, Shriner, Methodist. Democrat. US Navy-WW II. District Attorney, Toombs Circuit, Dec. 14, 1960-date. Wife, Janie A. Goolsby; 3 children.

WAYCROSS CIRCUIT
Composed of Bacon, Brantley, Charlton,
Coffee, Pierce, Ware

BEN A. HODGES, Waycross. Born April 5, 1915 in Atkinson Co., Ga. Graduated U. of Ga., LLB, 1950. Attorney. Mason, American Legion, VFW. Baptist. Democrat. US Army-WW II, 1941-42; USAF, 1942-47. Mbr., House of Rep., 1957-62, resigned. Judge, Waycross Circuit, Feb. 5, 1962-date; *Chief Judge, ibid.* Wife, former Janie Frazier; 3 children.

ELIE LEE HOLTON, Douglas. Born June 24, 1926 in Coffee Co., Ga. Graduated U. of Ga., LLB, 1949. Attorney. Episcopalian. Democrat. US Navy-WW II, 1943-45. Mbr., House of Rep., 1953-54. Solicitor, City Court, Douglas, Jan. 1961-Dec. 1967, resigned; Judge, *ibid.*, Dec. 1967-70 (State Court, Coffee Co.)-May 1, 1974, resigned. *Judge, Waycross Circuit, May 1, 1974-date.* Wife, former Wynona Weathered; 4 children.

CLARENCE D. BLOUNT, Waycross. *Judge, Waycross Circuit, July 1, 1981-date.*

DEEN STRICKLAND, Waycross. *District Attorney, Waycross Circuit, Jan. 1981-date.*

DEWEY N. HAYES, Douglas. *District Attorney Emeritus, Waycross Circuit, Dec. 1980-date.*

WESTERN CIRCUIT
Composed of Clarke and Oconee

JAMES BARROW, Athens. Born July 26, 1917 in Clarke Co., Ga. Graduated U. of Ga., AB, 1937; LLB, 1939. Attorney. Sigma Alpha Epsilon. Episcopalian. Democrat. US Army-WW II, 1941-46. *Judge, Western Circuit, Jan. 1, 1963-date. Chief Judge, Nov. 1, 1976-date.* Wife, former Phyllis Parker Jenkins; 5 children.

JOSEPH JACKSON GAINES, Athens. Born Dec. 21, 1927 in Elbert Co., Ga. Graduated U. of Ga., LLB, 1952; BS, 1953. Attorney. Gridiron Socy. Methodist. US Army, 1946-48. City Attorney, Athens, Jan. 1963-Nov. 1, 1976. *Judge, Western Circuit, Nov. 1, 1976-date.* Wife, former Agnes Turner; 4 children.

HARRY NATHANIEL GORDON, Athens. Born Oct. 15, 1941 in Richmond Co., Ga. Graduated U. of Ga., BBA, 1963; JD, 1966. Attorney. Alpha Kappa Psi. Methodist. Democrat. *District Attorney, Western Circuit, May 4, 1972-date.* Wife, former Harriet Phyllis Burroughs; 3 children.

CITY, CIVIL, COUNTY, CRIMINAL,
MAGISTRATE'S, MUNICIPAL,
SMALL CLAIMS AND STATE COURTS
(All Addresses at County Seat)

There exists in the State a large number of City Courts, Civil Courts and County Courts, from which appeals lie directly to the Court of Appeals. Each was created by a different local Act of the General Assembly, with the result that each differs from all others in one or more respects. The 1945 Constitution (Art. VI, Sec. IX) expressly relieves City Courts from that uniformity of proceedings, practice and process which is obligatory upon all other courts of the same grade or class. As a general rule, most of them follow closely the practice and procedure of the

Superior Courts, and most of them have county-wide jurisdiction over matters which are not reserved exclusively to the Superior Courts.

The Judges and Solicitors of the majority of these Courts are elected in their own counties for four-year terms of office, the qualifications and salary being determined by the Act creating the particular Court.

SMALL CLAIMS COURTS

Each Small Claims Court is created by separate legislative enactment of what is known as a general law with local application. With rare exceptions, they have countywide jurisdiction with the superior court, and all other courts in that county, in all civil actions at law where the amount claimed or the value of the property involved does not exceed the principal sum of \$500.00, but some such courts have jurisdiction of amounts up to \$1000.00. Small Claims Courts have no criminal jurisdiction but a judge thereof is authorized to issue criminal warrants, act as a committing magistrate, and perform all other acts and functions of a justice of the peace. These courts have no specified terms for holding court but are always open for transaction of business and hearings and trials are set for particular times in each instance by and in the discretion of the judge, but within prescribed limitations. All appeals from decisions of the judge are made to the superior court. One chief advantage of these courts is the dispatch with which cases are handled to final conclusion.

The qualifications of the judges, their powers, and the manner of their appointment or election, vary and are prescribed by law for each individual court. In some such courts it is required that the judge shall be a lawyer with prescribed qualifications but in other courts this is not required. Pleadings are simple and non-technical and the rules of practice are fairly uniform in all such courts, but the specific Act creating the court, and amendments thereto, should be consulted in each instance.

STATE COURT OF APPLING COUNTY

THOMAS PEYTON MILES, Baxley. *Judge, Jan. 1, 1959-date.*

EMMETT PRESTON JOHNSON, Baxley. *Solicitor, Jan. 1, 1975-date.*

SMALL CLAIMS COURT OF APPLING COUNTY

G.W. O'QUINN, Baxley. *Judge, June 8, 1973-date.*

SMALL CLAIMS COURT OF BACON COUNTY

EUGENIA LOPER, Alma. *Judge, Jan. 1981-date.*

STATE COURT OF BALDWIN COUNTY

MILTON F. GARDNER, Milledgeville. *Judge, Jan. 1, 1979-date.*

JAMES MOTE WATTS, JR., Milledgeville. *Solicitor, Feb. 16, 1970-date.*

SMALL CLAIMS COURT OF BALDWIN COUNTY

CHESTER LANIER GUNBY, Milledgeville. *Judge*, May 30, 1975-date.

SMALL CLAIMS COURT OF BEN HILL COUNTY

G.H. WYATT, Fitzgerald. *Judge*, July 12, 1977-date.

SMALL CLAIMS COURT OF BERRIEN COUNTY

S.H. BARKER, Nashville. *Judge*, April 20, 1963-date.

STATE COURT OF BIBB COUNTY

J. TAYLOR PHILLIPS, Macon. *Judge*, July 1, 1964-date.

CLARENCE HENRY CLAY, JR., Macon. *Solicitor*, Jan. 1, 1957-date.

CIVIL COURT OF BIBB COUNTY

JAMES DOUGLAS CARLISLE, Macon. *Judge*, July 26, 1968-Dec. 31, 1982.

SMALL CLAIMS COURT OF BLECKLEY COUNTY

DEWEY M. BROWN, Cochran. *Judge*, July 1, 1980-date.

SMALL CLAIMS COURT OF BROOKS COUNTY

MILDRED M. WADE, Quitman. *Judge*, Jan. 15, 1973-date.

STATE COURT OF BRYAN COUNTY

KENNETH S. McBURNETT, Ellabelle. *Judge*, Sept. 15, 1980-date.

BILLY NED JONES, Hinesville. *Solicitor*, Jan. 1, 1977-date.

SMALL CLAIMS COURT OF BRYAN COUNTY

JIMMIE ROY DeLOACH, Pembroke. *Judge*, May 3, 1977-Nov. 10, 1981.

PAM C. NEWMAN, Ellabelle. *Judge*, Nov. 10, 1981-date.

STATE COURT OF BULLOCH COUNTY

FRANCIS WALDO ALLEN, Statesboro. *Judge*, Dec. 15, 1960-date.

ROBERT S. LANIER, Statesboro. *Solicitor*, Jan. 1, 1977-date.

SMALL CLAIMS COURT OF BULLOCH COUNTY

CARROLL BLANKENSHIP, Statesboro. *Judge*, May 9, 1978-date.

STATE COURT OF BURKE COUNTY

GEORGE WILLIAM FRYHOFER, Waynesboro. *Judge*, Aug. 23, 1963-date.

MARION COTTEN, Waynesboro. *Solicitor*, Jan. 1, 1979-date.

SMALL CLAIMS COURT OF BURKE COUNTY

ROBERT L. HUNNICUTT, Waynesboro. *Judge*, June 1, 1977-July 20, 1981.

EDWARD B. TENNEY, Waynesboro. *Judge*, July 21, 1981-date.

SMALL CLAIMS COURT OF BUTTS COUNTY

HUGH MORRIS GLIDEWELL, JR. Jackson. *Judge*, Jan. 1, 1977-Dec. 31, 1982.

SMALL CLAIMS COURT OF CALHOUN COUNTY

CHARLES B. PORTER, Morgan. *Judge* (Judge of Probate Court serves as Judge).

SMALL CLAIMS COURT OF CAMDEN COUNTY

JAMES C. PROCTOR, Woodbine. *Judge*, 1981-date.

STATE COURT OF CANDLER COUNTY

LESTER CLEVELAND ANDERSON, Metter. *Judge*, April 1, 1970-date.

GEORGE H. LANE, JR., Metter. *Solicitor*, Jan. 1, 1965-date.

SMALL CLAIMS COURT OF CANDLER COUNTY

CHESTER W. WILLIAMS, Metter. *Judge*, Sept. 13, 1978-May 6, 1982.

MYRA S. FORDHAM, Metter. *Judge*, May 7, 1982-date.

STATE COURT OF CARROLL COUNTY

ROBERT JONES BROWN, Carrollton. *Judge*, March 25, 1959-date.

HENRY C. HEAD, Carrollton. *Solicitor*, Jan. 1, 1961-date.

STATE COURT OF CHATHAM COUNTY

JAMES W. HEAD, Savannah. *Judge*, May 7, 1975-date.

DAVID RICE ELMORE, Savannah. *Judge*, Jan. 1, 1977-date.

SPENCER LAWTON, JR., Savannah. *Solicitor*, Jan. 1, 1981-date. (District Attorney, Eastern Circuit, acts as Solicitor).

THE RECORDER'S COURT OF CHATHAM COUNTY

LIONEL EDWARD DREW, JR., Savannah. *Judge*, Jan. 1, 1977-date.

MICHAEL L. KARPf, Savannah. *Judge*, Jan. 1, 1981-date.

MUNICIPAL COURT OF SAVANNAH

VICTOR HILDRED MULLING, Savannah. *Senior Judge*, Jan. 1, 1969-date.

SMALL CLAIMS COURT OF CHATTOOGA COUNTY

JON PAYNE, Summerville. *Judge*, July 1, 1980-date (Judge of Probate Court shall serve as).

STATE COURT OF
CHEROKEE & FORSYTH COUNTIES

RICHARD STANLEY GAULT, Cumming. *Judge*, June 9, 1980-date.

ELLIOTT R. BAKER, Canton. *Solicitor*, June 18, 1980-date.

STATE COURT OF CLARKE COUNTY

GRADY C. PITTARD, JR., Winterville. *Judge*, Sept. 12, 1967-date.

KEN STULA, Athens. *Solicitor*, Sept. 12, 1971-date.

ATHENS-CLARKE COUNTY MAGISTRATE'S COURT

PIERRE MAURICE BOULOGNE, JR., Athens. *Judge*, Jan. 1, 1977-date.

SMALL CLAIMS COURT OF CLAY COUNTY

DAN L. GAY, Ft. Gaines. *Judge*, Jan. 1981-date.

STATE COURT OF CLAYTON COUNTY

ESTHER ALVIN FOSTER, Forest Park. *Judge*, Jan. 1, 1965-Dec. 20, 1982, deceased.

EMMETT JEROME ARNOLD III, Jonesboro. *Judge*, July 1, 1979-date.

WILLIAM E. FREY, Jonesboro. *Solicitor*, Sept. 1, 1972-date.

STATE COURT OF CLINCH COUNTY

FOLKS HUXFORD, Homerville. *Judge*, Jan. 1, 1977-March 1981, deceased.

BERRIEN L. SUTTON, Homerville. *Judge*, May 13, 1981-date.

THOMAS C. CHAMBERS, Homerville. *Solicitor*, Jan. 1, 1981-date.

STATE COURT OF COBB COUNTY

PRESTON HARRIS HINES, Marietta. *Judge*, May 8, 1974-date.

TOM CAUTHORN, Marietta. *Judge*, Jan. 1, 1979-date.

GEORGE H. KREEGER, Smyrna. *Judge*, Jan. 17, 1979-date.

MICHAEL B. STODDARD, Marietta. *Judge*, Jan. 1, 1981-date.

HERBERT ALDEN RIVERS, Marietta. *Solicitor*, Oct. 1, 1976-date.

SMALL CLAIMS COURT OF COFFEE COUNTY

MARGARET (ADAMS) KITCHENS, Douglas. *Judge*, July 1, 1976-date.

STATE COURT OF COLQUITT COUNTY

HERBERT JACK SHORT, Doerun. *Judge*, Dec. 20, 1968-date.

SAM J. GARDNER, JR., Moultrie. *Solicitor*, March 21, 1978-date.

SMALL CLAIMS COURT OF COLQUITT COUNTY

WILLIAM C. PETERS, Moultrie. *Judge*, April 2, 1971-date.

SMALL CLAIMS COURT OF COLUMBIA COUNTY

LAWRENCE EDWARD MAIORIELLO, Appling. *Judge*, Aug. 16, 1976-date.

STATE COURT OF COLUMBUS, GA.

RUFE (EDWARDS) McCOMBS, Columbus. *Judge*, June 20, 1978-date.

ROBERT GLENN JOHNSTON III, Columbus. *Solicitor*, June 17, 1977-date.

MUNICIPAL COURT OF COLUMBUS, GA.

WILLIAM C. CAIN, JR. Columbus. *Judge*, Jan. 1981-date.

SMALL CLAIMS COURT OF COOK COUNTY

LLEWELLYN V. MASHBURN, Adel. *Judge*, June 26, 1963-date.

STATE COURT OF COWETA COUNTY

BYRON HENLEY MATHEWS, JR., Newnan. *Judge*, Nov. 1, 1960-Jan. 13, 1982.

NATHAN G. KNIGHT, Newnan. *Judge*, Jan. 14, 1982-date.

CLIFFORD ANDREW CRANFORD, Newnan. *Solicitor*, Jan. 1, 1953-date.

SMALL CLAIMS COURT OF COWETA COUNTY

EDDIE BALL, Newnan. *Judge*, July 1981-date.

SMALL CLAIMS COURT OF CRAWFORD COUNTY

FREDDIE J. TIDWELL, Lizella. *Judge*, May 1, 1972-date.

SMALL CLAIMS COURT OF CRISP COUNTY

EUGENE EDWIN MILLER, Cordele. *Judge*, May 7, 1973-date.

STATE COURT OF DECATUR COUNTY

ROBERT FINLEY GALPIN, Bainbridge. *Judge*, Jan. 1, 1973-date.

BRUCE WHEAT KIRBO, Bainbridge. *Solicitor*, Aug. 4, 1955-date.

SMALL CLAIMS COURT OF DECATUR COUNTY

WILLIE CLYDE POITEVINT, Bainbridge. *Judge*, June 4, 1971-date.

STATE COURT OF DeKALB COUNTY

JACK BRYAN SMITH, Decatur. *Judge*, April 1, 1967-date.

RALPH EWELL CARLISLE, Avondale Estates. *Judge*, Jan. 1, 1977-date.

CLARENCE F. SEELIGER, Decatur. *Judge*, Jan. 1981-date.

JOHN RAYMOND THOMPSON, Decatur. *Solicitor*, April 1, 1967-date.

SMALL CLAIMS COURT OF DODGE COUNTY

CARLUS GAY, Eastman. *Judge*, Dec. 18, 1978-date.

SMALL CLAIMS COURT OF DOOLY COUNTY

CLAUDE BURWELL GREENE, Vienna. *Judge*, July 30, 1968-Nov. 29, 1980, deceased.

CLIFFORD J. LOGGINS, Vienna. *Judge*, May 13, 1981-date.

STATE COURT OF DOUGHERTY COUNTY

ROSSER ADAMS MALONE, Albany. *Judge*, May 2, 1972-date

WILLIAM S. LEE, Albany. *Solicitor*, Oct. 1, 1977-date. (District Attorney, Dougherty Circuit, acts as Solicitor).

SMALL CLAIMS COURT OF DOUGHERTY COUNTY

WILLIAM THOMAS JONES, Albany. *Judge*, March 1, 1977-date.

STATE COURT OF EARLY COUNTY

PHILLIP SHEFFIELD, Blakely. *Judge*, April 3, 1968-Aug. 1981.

EVERETT T. MOULTON, JR., Blakely. *Judge*, Aug. 4, 1981-date.

LOWERY STANDIFER STONE, Blakely. *Solicitor*, Jan. 1, 1953-June 1981, resigned.

THOMAS H. BAXLEY, Blakely. *Solicitor*, 1981-date.

SMALL CLAIMS COURT OF EARLY COUNTY

ELEANOR P. SHEFFIELD, Blakely. *Judge*, (Judge of the Probate Court shall serve as).

STATE COURT OF ECHOLS COUNTY

WAYNE DAVIS, Statenville. *Judge*, (Judge of Probate Court serves as Judge).

SMALL CLAIMS COURT OF ECHOLS COUNTY

WAYNE DAVIS, *Judge*, (Judge of Probate Court serves as Judge).

STATE COURT OF EFFINGHAM COUNTY

RALPH EDWARD REDDICK, JR. Springfield. *Judge*, Jan. 26, 1970-date.

Z. VANCE DASHER, Springfield. *Solicitor*, Nov. 28, 1952-date.

SMALL CLAIMS COURT OF EFFINGHAM COUNTY

VIRGIL ZOLLER, Springfield. *Judge*, July 1, 1979-date.

STATE COURT OF ELBERT COUNTY

ROBERT W. LAVENDER, Elberton. *Judge*, Jan. 1980-date.

THOMAS L. HODGES, III, Elberton. *Solicitor*, Jan. 1981-date.

SMALL CLAIMS COURT OF ELBERT COUNTY

ROBERT CHRISTOPHER PHELPS, Elberton. *Judge*, March 7, 1977-March 7, 1981.

PAUL McCURLEY, JR. Elberton. *Judge*, March 7, 1981-date.

STATE COURT OF EMANUEL COUNTY

JAY CARROLL COX, Twin City. *Judge*, Jan. 1, 1977-date.

WILLIAM H. McWHORTER, JR. *Solicitor*, Jan. 1981-date.

SMALL CLAIMS COURT OF EMANUEL COUNTY

JULIUS CURRY, Swainsboro. *Judge*, Jan. 1981-date.

STATE COURT OF EVANS COUNTY

HARRY RUSSELL DeLOACH, Claxton. *Judge*, Jan. 1, 1953-date.

WILLIAM E. CALLOWAY, Claxton. *Solicitor*, Jan. 1981-date.

SMALL CLAIMS COURT OF EVANS COUNTY

LARRY S. ANDERSON, Claxton. *Judge*, Feb. 16, 1977-date.

SMALL CLAIMS COURT OF FAYETTE COUNTY

JAMES A. WHITE, Fayetteville. *Judge*, Jan. 1, 1979-date.

STATE COURT OF FORSYTH & CHEROKEE COUNTIES (See State Court of Cherokee & Forsyth Counties)

RICHARD STANLEY GAULT, *Judge*.

ELLIOTT R. BAKER, *Solicitor*.

SMALL CLAIMS COURT OF FRANKLIN COUNTY

JERRY N. NEAL, Royston. *Judge*, March 30, 1978-March 30, 1982.

GEORGE WILLS, Royston. *Judge*, March 31, 1982-date.

STATE COURT OF FULTON COUNTY

CHARLES CARNES, Atlanta. *Judge*, Jan. 1980-date; Chief Judge, Dec. 7-1981-date.

THOMAS E. MORAN, Atlanta. *Judge*, Sept. 17, 1974-date.

WILLIAM H. ALEXANDER, Atlanta. *Judge*, May 3, 1976-date.

NICK G. LAMBROS, Atlanta. *Judge*, Jan. 1, 1977-date.

DOROTHY (TOTH) BEASLEY, Atlanta. *Judge*, April 25, 1977-date.

EDWARD H. JOHNSON, Atlanta. *Judge*, Dec. 15, 1980-date.

DON A. LANGHAM, Atlanta. *Judge*, Sept. 1, 1981-date.

JOHN J. BRUNER, Atlanta. *Judge*, Jan. 17, 1982-date.

DANIEL DUKE, Atlanta. *Judge*, Dec. 28, 1964-Jan. 1, 1980. *Chief Judge*, *ibid.*, Jan. 1, 1980-Sept. 1, 1981, res.

HINSON McAULIFFE, Atlanta. *Solicitor*, Feb. 15, 1969-date.

SMALL CLAIMS COURT OF GILMER COUNTY

JAMES DON COCHRAN, Ellijay. *Judge*, June 1981-date.

SMALL CLAIMS COURT OF GLASCOCK COUNTY

JOSEPH GRISWELL, Gibson. *Judge*, May 30, 1978-date.

STATE COURT OF GLYNN COUNTY

RONALD F. ADAMS, Brunswick. *Judge*, Jan. 1, 1978-date.

ALAN B. SMITH, Brunswick. *Solicitor*, Aug. 1, 1973-date.

MAGISTRATE'S COURT OF GLYNN COUNTY

JAMES V. PLEASANTS, Brunswick. *Judge*, Jan. 1981-date.

STATE COURT OF GRADY COUNTY

J. PATRICK WARD, Cairo. *Judge*, April 1, 1979-date.

J. RICHARD PORTER III, Cairo. *Solicitor*, Aug. 1, 1966-date.

SMALL CLAIMS COURT OF GRADY COUNTY

WILLIAM M. TYSON, Cairo. *Judge*, May 4, 1969-date.

SMALL CLAIMS COURT OF GREENE COUNTY

DAVID G. KOPP, Greensboro. *Judge*, June 6, 1975-date.

STATE COURT OF GWINNETT COUNTY

DAWSON JACKSON, Lawrenceville. *Judge*, April 5, 1979-date.

HERBERT T. JENKINS, JR., Lawrenceville. *Solicitor*, Aug. 24, 1978-date.

STATE COURT OF HABERSHAM COUNTY

F. JACK ADAMS, Cornelia. *Judge*, Jan. 1, 1947-date.

LINTON K. CRAWFORD, Cornelia. *Solicitor*, June 26, 1967-date.

SMALL CLAIMS COURT OF HABERSHAM COUNTY

ALTON C. BROCK, Clarkesville. *Judge*, Jan. 1, 1979-Aug. 24, 1982.

BILL OLIVER, Clarkesville. *Judge*, Aug. 24, 1982-date.

STATE COURT OF HALL COUNTY

CHARLES WINFRED SMITH, SR., Gainesville. *Judge*, April 8, 1971-date.

HOWARD T. OLIVER, JR. Gainesville. *Solicitor*, Aug. 8, 1978-date.

SMALL CLAIMS COURT OF HANCOCK COUNTY

GEORGE W. EISEL III, Sparta. *Judge*, Jan. 1, 1975-date.

SMALL CLAIMS COURT OF HARRIS COUNTY

WILLIAM B. STEIS, Hamilton. *Judge*, Jan. 1, 1973-date.

SMALL CLAIMS COURT OF HART COUNTY

WILLIAM O. LINDHOLM, Hartwell. *Judge*, Jan. 1981-date.

SMALL CLAIMS COURT OF HENRY COUNTY

GLENN E. McCREARY, McDonough. *Judge*, May 1, 1980-Aug. 13, 1982.

JUDY HAYES, McDonough. *Judge*, Jan. 1, 1982-date.

STATE COURT OF HOUSTON COUNTY

PAUL C. ARMITAGE, Warner Robins. *Judge*, Jan. 10, 1967-date.

CARL A. VELINE, JR., Warner Robins. *Solicitor*, May 1980-date.

SMALL CLAIMS COURT OF IRWIN COUNTY

DAVID BARFIELD, Ocilla. *Judge*, Jan. 1981-date.

STATE COURT OF JACKSON COUNTY

JAMES H. WOOD, Jefferson. *Judge*, Jan. 1, 1973-date.

EDDIE BENTON, Jefferson. *Solicitor*, Jan. 1, 1977-date.

SMALL CLAIMS COURT OF JASPER COUNTY

JOHN L. PARROTT, Monticello. *Judge*, Aug. 1, 1979-date.

SMALL CLAIMS COURT OF JEFF DAVIS COUNTY

OLIVER W. WILLIAMS, Hazlehurst. *Judge*, March 9, 1970-date.

STATE COURT OF JEFFERSON COUNTY

OLIN B. CANNON, JR., Louisville. *Judge*, Jan. 1, 1957-date.

JAMES C. ABBOT, Louisville. *Solicitor*, Jan. 11, 1965-date.

SMALL CLAIMS COURT OF JEFFERSON COUNTY

WALTER J. WASDEN, Louisville. *Judge*, July 2, 1976-April 1982.

QUILLIAN L. BRYANT, JR., Louisville. *Judge*, Aug. 19, 1982-date.

STATE COURT OF JENKINS COUNTY

JULIAN P. CHENEY, Millen. *Judge*, Jan. 1, 1979-date.

RHESA H. REEVES, III, Millen. *Solicitor*, Jan. 1, 1979-date.

SMALL CLAIMS COURT OF JENKINS COUNTY

JEANETTE H. WEATHERSBY, Millen. *Judge*, Oct. 1, 1979-March 1, 1981.

STAN COLEMAN, Millen. *Judge*, Sept. 15, 1982-date.

STATE COURT OF JOHNSON COUNTY

JOSEPH W. ROWLAND, Wrightsville. *Judge*, Jan. 1, 1961-date.

E. HODGES ROWLAND, Wrightsville. *Solicitor*, Oct. 15, 1974-date.

SMALL CLAIMS COURT OF JONES COUNTY

EMILY W. GREENE, Gray. *Judge*, Oct. 21, 1974-May 15, 1981.

FLETA M. HARPER, Gray. *Judge*, May 13, 1981-date.

SMALL CLAIMS COURT OF LAMAR COUNTY

JIMMIE BUROUSAS, Barnesville. *Judge*, Sept. 25, 1976-date.

SMALL CLAIMS COURT OF LANIER COUNTY

JIMMY R. KELLY, Lakeland. *Judge*, March 29, 1978-date.

SMALL CLAIMS COURT OF LAURENS COUNTY

JOHNNY W. WARREN, Dublin. *Judge*, July 1, 1979-date.

SMALL CLAIMS COURT OF LEE COUNTY

MARLIN R. POOLE, Leesburg. *Judge*, April 26, 1977-date.

STATE COURT OF LIBERTY COUNTY

JAMES N. OSTEEN, Hinesville. *Judge*, Dec. 27, 1972-date.

JOHN S. FLOWERS, Hinesville. *Solicitor*, Jan. 1, 1965-date.

SMALL CLAIMS COURT OF LIBERTY COUNTY

ALGERINE L. PHILLIPS, JR., Hinesville. *Judge*, July 1, 1975-date.

SMALL CLAIMS COURT OF LINCOLN COUNTY

CHESTER R. FENTRISS, Lincoln. *Judge*, July 1, 1972-date.

STATE COURT OF LONG COUNTY

RICHARD D. PHILLIPS, Ludowici. *Judge*, Jan. 1, 1965-date.

JOSEPH C. KITCHINGS, Ludowici. *Solicitor*, Jan. 1981-date.

SMALL CLAIMS COURT OF LONG COUNTY

HUGH D. GORDON, Ludowici. *Judge*, April 9, 1980-date.

STATE COURT OF LOWNDES COUNTY

H. ARTHUR McLANE, Valdosta. *Judge*, Jan. 1, 1974-date.

JOHN K. EDWARDS, Valdosta. *Solicitor*, Jan. 1, 1977-date.

SMALL CLAIMS COURT OF LOWNDES COUNTY

E. HULYN SMITH, Valdosta. *Judge*, March 10, 1977-date.

STATE COURT OF MACON COUNTY

WILLIAM T. ROBERTS, Montezuma. *Judge*, Dec. 13, 1971-date.

WALTER S. CHEW, JR., Montezuma. *Solicitor*, Dec. 13, 1971-date.

SMALL CLAIMS COURT OF MACON COUNTY

AVOTRA C. CULPEPPER, Oglethorpe. *Judge*, Feb. 27, 1977-date.

SMALL CLAIMS COURT OF McDUFFIE COUNTY

JAMES W. WILLIAMSON, Thomson. *Judge*, Dec. 1, 1974-date.

SMALL CLAIMS COURT OF McINTOSH COUNTY

GORDON S. SHUMAN, Darien. *Judge*, Jan. 1, 1981-date.

SMALL CLAIMS COURT OF MERIWETHER COUNTY

JAMES M. NEILL, Manchester. *Judge*, May 1, 1979-Dec. 1981, resigned.

ROBERT L. TODD, IV, Manchester. *Judge*, March 1, 1982-date.

STATE COURT OF MILLER COUNTY

WALTER W. HAYS, Colquitt. *Judge*, Jan. 1, 1977-date.

RONNIE JOE LANE, Colquitt. *Solicitor*, Jan. 1981-date.

SMALL CLAIMS COURT OF MILLER COUNTY

BOBBYE J. EUBANKS, SR., Colquitt. *Judge*, June 17, 1966-June 30, 1982.

FRANKIE M. PHILLIPS, Colquitt. *Judge*, July 1, 1982-date.

STATE COURT OF MITCHELL COUNTY

FRANK S. TWITTY, JR., Camilla. *Judge*, Jan. 9, 1975-date.

WILLIAM F. TYSON, JR., Camilla. *Solicitor*, Sept. 21, 1978-date.

SMALL CLAIMS COURT OF MITCHELL COUNTY

WALTER A. GEE, SR., Pelham. *Judge*, Dec. 19, 1974-date.

SMALL CLAIMS COURT OF MONROE COUNTY

J. AUBREY SUTTON, Forsyth. *Judge*, Nov. 21, 1974-date.

SMALL CLAIMS COURT OF MONTGOMERY COUNTY

CHARLES W. COOK, Mt. Vernon. *Judge*, Jan. 1981-date.

SMALL CLAIMS COURT OF MORGAN COUNTY

LYNNE BROWN, Madison. *Judge*, July 15, 1981-date.

SMALL CLAIMS COURT OF NEWTON COUNTY

BEN F. HENDRICKS, Covington. *Judge*, Nov. 1, 1979-date.

SMALL CLAIMS COURT OF OCONEE COUNTY

ROBERT J. HUFF, Watkinsville. *Judge*, Jan. 1981-date.

SMALL CLAIMS COURT OF OGLETHORPE COUNTY

JAMES H. McFARLAND, Lexington. *Judge*, June 1, 1981-date.

STATE COURT OF PIERCE COUNTY

FRANCIS HOUSTON, Blackshear. *Judge*, Jan. 1, 1967-date.

FRANKLIN D. ROZIER, JR., Blackshear. *Solicitor*, Jan. 1, 1981-date.

SMALL CLAIMS COURT OF PIKE COUNTY

RHEUBIN J. ADAMS, Zebulon. *Judge*, Jan. 1, 1973-date.

STATE COURT OF POLK COUNTY

OLIN T. FLOURNOY, Cedartown. *Judge*, May 29, 1951-date.

J. CALLOWAY HOLMES, JR., Cedartown. *Solicitor*, Jan. 1979-date.

SMALL CLAIMS COURT OF PULASKI COUNTY

WILLIAM T. COLLINS, Hawkinsville. *Judge*, April 15, 1980-date.

STATE COURT OF PUTNAM COUNTY

PETER J. RICE, JR., Eatonton. *Judge*, Jan. 1, 1977-date.

DALLAS D. VEAL, Eatonton. *Solicitor*, Aug. 27, 1945-June 1, 1947; Jan. 1, 1977-Dec. 21, 1981.

DONALD W. HUSKINS, Eatonton. *Solicitor*, Jan. 1, 1982-date.

SMALL CLAIMS COURT OF PUTNAM COUNTY

J. CLAYTON HARGROVE, Eatonton. *Judge*, July 1, 1970-date.

MAGISTRATE'S COURT OF PUTNAM COUNTY

J. CLAYTON HARGROVE, Eatonton. *Judge*, (Judge of the Small Claims Court acts as Magistrate).

SMALL CLAIMS COURT OF RABUN COUNTY

RICHARD TUNKLE, Clayton. *Judge*, Oct. 15, 1981-date.

SMALL CLAIMS COURT OF RANDOLPH COUNTY

OZELLA TAYLOR, Cuthbert. *Judge*, April 4, 1978-June 1981.

JIM FRISE, Cuthbert. *Judge*, June 1981-date.

STATE COURT OF RICHMOND COUNTY

JAMES E. SLATON, Augusta. *Judge*, Jan. 16, 1979-date.

GAYLE B. HAMRICK, Augusta. *Solicitor*, Dec. 1, 1980-date.

CIVIL COURT OF RICHMOND COUNTY

J. BACHELLER FLYTHE, Augusta. *Chief Judge*, Sept. 1, 1976-date.

OLIVER K. MIXON, Augusta. *Associate Judge*, March 5, 1965-date.

MAGISTRATE'S COURT OF ROCKDALE COUNTY

HAL DAWKINS, Conyers. *Judge*, May 1, 1978-date.

STATE COURT OF SCREVEN COUNTY

HARRY H. HUNTER, *Judge*, Jan. 1, 1977-date.

W. TOM MILLICAN, Sylvania. *Solicitor*, Jan. 1, 1977-date.

SMALL CLAIMS COURT OF SCREVEN COUNTY

RALPH C. CULBERSON, SR., Sylvania. *Judge*, May 9, 1978-June 30, 1982.

DONNA G. DeROLF, Sylvania. *Judge*, June 30, 1982-date.

SMALL CLAIMS COURT OF SEMINOLE COUNTY

JAMES B. PRESTON, Donalsonville. *Judge*, Sept. 12, 1977-date.

STATE COURT OF SPALDING COUNTY

TOM E. LEWIS, Griffin. *Judge*, May 18, 1979-date.

JOHN T. NEWTON, JR., Griffin. *Solicitor*, July 15, 1976-date.

SMALL CLAIMS COURT OF SPALDING COUNTY

JOHN O. CLEMENTS, Griffin. *Judge*, Oct. 9, 1969-date.

STATE COURT OF STEPHENS COUNTY

ALTON M. ADAMS, Toccoa. *Judge*, June 11, 1979-date.

JAMES E. CORNWELL, JR., Toccoa. *Solicitor*, Jan. 1, 1981-date.

SMALL CLAIMS COURT OF STEWART COUNTY

JIMMY B. BRAZIER, Richland. *Judge*, Jan. 1, 1977-date.

STATE COURT OF SUMTER COUNTY

GEORGE R. ELLIS, JR., Americus. *Judge*, Jan. 1976-date.

HENRY O. JONES, III, Americus. *Solicitor*, March 15, 1979-date.

SMALL CLAIMS COURT OF SUMTER COUNTY

LARRY W. SUTTON, Americus. *Judge*, Sept. 7, 1979-date.

STATE COURT OF TATTNALL COUNTY

DAN S. COWART, Glennville. *Judge*, Jun 10, 1971-date.

BRUCE DANIEL DUBBERLY, JR., Glennville. *Solicitor*, Dec. 28, 1966-date.

SMALL CLAIMS COURT OF TATTNALL COUNTY

LAMAR L. MCGREGOR, Reidsville. *Judge*, Jan. 16, 1976-date.

SMALL CLAIMS COURT OF TAYLOR COUNTY

CATHERINE CARPENTER, Butler. *Judge*, Jan. 1981-date.

SMALL CLAIMS COURT OF TELFAIR COUNTY

JOANN SELPH, McRae. *Judge*, Jan. 1981-date.

SMALL CLAIMS COURT OF TERRELL COUNTY

SAM DANIEL, Dawson. *Judge*, Nov. 5, 1979-date.

STATE COURT OF THOMAS COUNTY

CHARLES F. JOHNSON, Thomasville. *Judge*, Jan. 4, 1958-date.

ELLIOTT P. MCCOLLUM, JR. Thomasville. *Solicitor*, Jan. 1, 1977-date.

SMALL CLAIMS COURT OF THOMAS COUNTY

JAMES W. KEYTON, JR., Thomasville. *Judge*, March 15, 1966-date.

STATE COURT OF TIFT COUNTY

RICHARD R. BUCKLEY, Tifton. *Judge*, Jan. 1, 1979-date.

DAVID R. HEGE, Tifton. *Solicitor*, Jan. 1, 1978-date.

SMALL CLAIMS COURT OF TIFT COUNTY

JOSEPH L. NORMAN, SR., Tifton. *Judge*, April 25, 1974-date.

STATE COURT OF TOOMBS COUNTY

DON P. CARPENTER, Vidalia. *Judge*, Jan. 1981-date.

BRUCE V. DURDEN, Vidalia. *Solicitor*, Jan. 1981-date.

SMALL CLAIMS COURT OF TOOMBS COUNTY

EZRA J. AARON, Lyons. *Judge*, Feb. 25, 1975-date.

STATE COURT OF TREUTLEN COUNTY

JOHN C. WARNOCK, Soperton. *Judge*, Jan. 1, 1969-date.

JAMES CLAYTON BURKE, JR., Soperton. *Solicitor*, Jan. 1, 1977-date.

STATE COURT OF TROUP COUNTY

ALLISON V. BELCHER, LaGrange. *Judge*, June 10, 1974-date.

LOEBC. KETZKY, LaGrange. *Solicitor*, Aug. 31, 1972-date.

SMALL CLAIMS COURT OF TROUP COUNTY

JEANETTE L. LITTLE, LaGrange. *Judge*, Nov. 15, 1979-date.

SMALL CLAIMS COURT OF TURNER COUNTY

EUGENE P. CARSWELL, Ashburn. *Judge*, Jan. 1981-date.

SMALL CLAIMS COURT OF UPSON COUNTY

JAMES R. DAVIS, JR., Thomaston. *Judge*, Aug. 20, 1963-date.

STATE COURT OF WALKER COUNTY

CHARLES CLEMENTS, JR., LaFayette. *Judge*, Jan. 1, 1975-date.

JON B. WOOD, LaFayette. *Solicitor*, Jan. 1, 1981-date.

SMALL CLAIMS COURT OF WALTON COUNTY

THOMAS GLENN PELHAM, Monroe. *Judge*, March 13, 1975-date.

STATE COURT OF WARE COUNTY

BENJAMIN H. SMITH, JR., Waycross. *Judge*, Jan. 1, 1958-date.

DELMAN L. MINCHEW, Waycross. *Solicitor*, Jan. 1, 1966-date.

SMALL CLAIMS COURT OF WARREN COUNTY

WILLIAM T. PILCHER, Warrenton. *Judge*, May 5, 1969-Oct. 28, 1981.

CHARLES L. HARPER, Warrenton. *Judge*, Jan. 5, 1982-date.

STATE COURT OF WASHINGTON COUNTY

THOMAS A. HUTCHESON, Sandersville. *Judge*, Aug. 8, 1974-date.

ROBERT W. WOMMACK, JR., Sandersville. *Solicitor*, Feb. 13, 1976-date.

SMALL CLAIMS COURT OF WASHINGTON COUNTY

GLENDA (KNIGHT) BROWN, Sandersville. *Judge*, Aug. 25, 1978-date.

STATE COURT OF WAYNE COUNTY

RAY S. GORDON, *Judge*, Jan. 1, 1979-date.

J. KENNETH ROYAL, Jesup. *Solicitor*, Jan. 1, 1981-date.

SMALL CLAIMS COURT OF WHEELER COUNTY

ERNEST T. JENKINS, Alamo. *Judge*, Jan. 1, 1981-date.

SMALL CLAIMS COURT OF WHITFIELD COUNTY

JIM CAMPBELL, Dalton. *Judge*, Jan. 1979-date.

SMALL CLAIMS COURT OF WILKES COUNTY

THERON ALDRIDGE, Washington. *Judge*, Jan. 6, 1977-date.

SMALL CLAIMS COURT OF WILKINSON COUNTY

LLOYD GIBBS, Irwinton. *Judge*, Jan. 1, 1977-date.

STATE COURT OF WORTH COUNTY

CLARENCE A. MILLER, Sylvester. *Judge*, Jan. 1981-date.

JOSEPH L. HOUSTON, Sylvester. *Solicitor*, Jan. 1, 1933-date.

SMALL CLAIMS COURT OF WORTH COUNTY

JEAN ANN POWERS, Sylvester. *Judge*, March 12, 1975-date.



COUNTIES OF STATE OF GEORGIA

CHAPTER VIII

GEORGIA

COUNTY OFFICERS AND MISCELLANY

POPULATION OF COUNTIES

US Census 1980

**COUNTY OFFICERS AND MISCELLANY
1981-82**

Elected county officials serve for 4 years. They must be qualified voters and county residents for 2 years prior to running for office. In certain counties the Superintendent of Schools and County Attorney are not elected offices.

APPLING COUNTY

Created by Ga. L. 1818
Named for Daniel Appling 1787-1818
County Seat: Baxley 31513
Area: 514 square miles
Congressional District: 8
Senatorial Districts: 4, 7
Representative District: 138
Judicial Circuit: Brunswick
Population 1980 US Census: 15,565

Officers

Judge of Probate-Diane Hallman Carpenter
Clerk-Floyd Hunter
Sheriff-Lewis Parker
Tax Comm.-Lewis W. Kennedy
Surveyor-Merlin J. Tomberlin
Coroner-Dale Spell
Commissioners Kenneth Craven, Chairman
Joel D. Fowler
E.F. Hunter
J.W. Orvin
Johnnie Thornton
Benjamin Weaver
School Supt. Herbert V. Carter
Attorney J.H. Highsmith

ATKINSON COUNTY

Created by Ga. L. 1918
Named for William Yates Atkinson,
1854-1899; Governor.
County Seat: Pearson 31642
Area: 318 Square Miles
Congressional District: 8
Senatorial District: 7
Representative District: 150
Judicial Circuit: Alapaha
Population 1980 US Census: 6,141

Officers

Judge of Probate-Lelia M. Sutton
Clerk-W.M. Smith
Sheriff-Earl E. Haskins
Tax Comm.-Johnnie C. Herrin
Surveyor-Tavell Courson
Coroner-J.C. Relihan
Commissioners H.F. Sears, Chairman
William Earl Giddens
Eston Metts
School Supt. Edwin F. Davis
Attorney Berrien Sutton

BACON COUNTY

Created by Ga. L. 1914
Named for Augustus Octavius Bacon, 1838-1914.
County Seat: Alma 31510
Area: 293 square miles
Congressional District: 8
Senatorial District: 7
Representative District: 152
Judicial Circuit: Waycross
Population 1980 US Census: 9,379

Officers

Judge of Probate-Jerri Jackson
Clerk-Rena Hutto
Sheriff-Russell Tanner
Tax Comm.-J. Roger Taylor
Surveyor-Payne Copeland
Coroner-Roy D. Crosby
Commissioners Cleon Carver, Chairman
Zach Johnson
Denny Ray Smith
School Supt. Edison D. Murphy
Attorney George L. Hoyt

BAKER COUNTY

Created by Ga. L. 1825
Named for John Baker, d. 1792
County Seat: Newton 31770
Area: 355 square miles
Congressional District: 2
Senatorial District: 10
Representative District: 131
Judicial Circuit: South Georgia
Population 1980 US Census: 3,808

Officers

Judge of Probate-Grace Rogers
Clerk-Leslie Bush
Sheriff-Warren Johnson, Jr.
Tax Receiver-Agnes Parker
Tax Collector-Mary Ann Milner Gray
Treasurer-Janie Mulliford
Surveyor-James M. Hansley
Coroner-Virginia Collins
Commissioners J.W. Hay, Chairman
Wyatt Brooks
J.W. Gaines
Lee R. Heard
Hopson Irvin
School Supt. Grady Etheredge
Attorney Hatcher & Strickland

BALDWIN COUNTY

Created by Ga. L. 1803
Named for Abraham Baldwin, 1754-1807.
County Seat: Milledgeville 31061
Area: 255 square miles
Congressional District: 8
Senatorial District: 25
Representative Districts: 108, 109
Judicial Circuit: Ocmulgee
Population 1980 US Census: 34, 686

Officers

Judge of Probate-Calvin Simpson
Clerk-Mary G. Wyatt
Sheriff-Louie Arrington
Tax Comm.-Harrell Freeman
Surveyor-Wayne Ogletree
Coroner-Mark Godard
Commissioners Sammy O. Hall, Chairman
Randy Dunn
Wendall A. Hardie
Buddy Johnson
Grady Torrance
School Supt. Dr. William D. Gardner
Attorney David Waddell

BANKS COUNTY

Created by Ga. L. 1858
Named for Richard Banks, 1784-1850
County Seat: Homer 30547
Area: 231 square miles
Congressional District: 9
Senatorial District: 47
Representative Districts: 10, 12
Judicial Circuit: Piedmont
Population 1980 US Census: 8,702

Officers

Judge of Probate-Milton Dalton
Clerk-Clifton B. Hill
Sheriff-Henry Crane
Tax Comm.-Joleen Ferguson
Surveyor-Eddie A. Borders
Coroner-Marvin English

Commissioners Harold E. Watkins, Chairman
Jimmy Morrison
Donald L. Wilson
School Supt. Bobby Lewallen
Attorney David Jones

BARROW COUNTY

Created by Ga. L. 1914
Named for David Crenshaw Barrow, 1852-1929
County Seat: Winder 30680
Area: 171 square miles
Congressional District: 9
Senatorial Districts: 45, 48
Representative Districts: 12, 61, 64
Judicial Circuit: Piedmont
Population 1980 US Census: 21, 293

Officers

Judge of Probate-Laurie H. Bramlett
Clerk-Syble Brock
Sheriff-Joel H. Robinson
Tax Comm.-Joe Harwell
Surveyor-William Dunahoo
Coroner-Steve Roberts
Commissioners Anne J. Segars, Chairman
David Brown
William J. Brown
Harris Hardigree
School Supt. Don Hight
Attorney Nathaniel David Wages

BARTOW COUNTY

Created by Ga. L. 1832 as Cass County.
Name changed to Bartow by Ga. L. 1861.
Named for Francis Stebbins Bartow, 1816-1861.
County Seat: Cartersville 30120
Area: 461 square miles
Congressional District: 7
Senatorial Districts: 31, 52
Representative Districts: 7, 8
Judicial Circuit: Cherokee
Population 1980 US Census: 40,760

Officers

Judge of Probate-Norma J. Tidwell
Clerk-Grady Jefferson
Sheriff-Donald E. Thurman
Tax Comm.-Jack Nally
Surveyor-A. Lee Smith
Coroner-W.G. Bedford
Commissioner Frank Moore
School Supt. Doug Harris
Attorney Nelson & Bradley

BEN HILL COUNTY

Created by Ga. L. 1906
Named for Benjamin Harvey Hill, 1823-82.
County Seat: Fitzgerald 31750
Area: 255 square miles
Congressional District: 8

Senatorial District: 13
Representative District: 137
Judicial Circuit: Cordele
Population 1980 US Census: 16,000

Officers

Judge of Probate-Elizabeth Ash
Clerk-Audrey D. Jordan
Sheriff-John Hughes
Tax Comm.-Mrs. J. Frank Evans
Surveyor-Tommy W. Ash
Coroner-Ed Warren
Commissioners Ed Drexler, Chairman
Lawrence Adkinson
Norman Dorminy
School Supt. Louis E. Harper
Attorney Mills & Chasteen

BERRIEN COUNTY

Created by Ga. L. 1856
Named for John McPherson Berrien, 1781-1856.
County Seat: Nashville 31639
Area: 468 square miles
Congressional District: 2
Senatorial District: 8
Representative District: 146
Judicial Circuit: Alapaha
Population 1980 US Census: 13,525

Officers

Judge of Probate-John P. Webb, Sr.
Clerk-Mildred M. Moore
Sheriff-Robert M. Swanson
Tax Comm.-Lorene T. Dorminey
Coroner-Robert S. Lovein
Commissioners Ernest Sumner, Chairman
J.M. Brogdon
Larry Crumly
School Supt. Howard L. Smith
Attorney Bill Perry

BIBB COUNTY

Created by Ga. L. 1822
Named for William Wyatt Bibb, MD, 1780-1820.
County Seat: Macon 31202
Area: 254 square miles
Congressional District: 8
Senatorial Districts: 26, 27
Representative Districts: 99-104
Judicial Circuit: Macon
Population 1980 US Census: 151,085

Officers

Judge of Probate-Tilman E. Self
Clerk-Adam Greene
Sheriff-Ray Wilkes
Tax Comm.-F. Ray Jackson
Treasurer-Agnes Hatcher
Coroner-J.W. Smith
Commissioners Emory Greene, Chairman
Albert Billingslea
Larry Justice

William P. Randall
Edd Wheeler
School Supt. Dr. Thomas E. Hagler
Attorney Ed S. Sell, Jr.

BLECKLEY COUNTY

Created by Ga. L. 1912
Named for Logan Edwin Bleckley, 1827-1907.
County Seat: Cochran 31014
Area: 219 square miles
Congressional District: 8
Senatorial District: 19
Representative District: 117
Judicial Circuit: Oconee
Population 1980 US Census: 10,767

Officers

Judge of Probate-Robert F. Johnson
Clerk-Gynelle M.S. Van Buren
Sheriff-Edward Coley, Jr.
Tax Comm.-J.T. Smith
Surveyor-T. Jerry Peacock, Sr.
Coroner-Bobby Mathis
Commissioner Jackie Holder
School Supt. Freddy Wimberly
Attorney Alvin W. Arnold

BRANTLEY COUNTY

Created by Ga. L. 1920
Named for William Gordon Brantley
1860-1934.
County Seat: Nahunta 31553
Area: 447 square miles
Congressional District: 8
Senatorial District: 6
Representative Districts: 138, 152
Judicial Circuit: Waycross
Population 1980 US Census: 8,701

Officers

Judge of Probate-Johnnie E. Crews
Clerk-E. Hilton Morgan
Sheriff-Robert W. Johns
Tax Comm.-Lorena R. Strickland
Surveyor-Harry A. Strickland
Coroner-Guy Chambliss
Commissioners Jimmy Woodard, Chairman
Bobby Chancey
Daniel S. Cohen, Sr.
Kenneth Johns
Darrell Williams
School Supt. James S. Thornton
Attorney Joe Hopkins

BROOKS COUNTY

Created by Ga. L. 1858
Named for Preston Smith Brooks, of S.C., 1819-57.
County Seat: Quitman 31643
Area: 491 square miles
Congressional District: 2

Senatorial Districts: 9, 10
Representative District: 147
Judicial Circuit: Southern
Population 1980 US Census: 15,255

Officers

Judge of Probate-Remer Edmondson
Clerk-Elizabeth Baker
Sheriff-Hiram Bembry, Jr.
Tax Comm.-Charles Dodd
Surveyor-Ben DeVane
Coroner-Hugh A. Bassham
Commissioners J.B. Thagard, Chairman
Steven Burton
Dwayne Cardin
J.R. Knight
Homer C. Scruggs
School Supt. J.H. Wells
Attorney Allen D. Denton

BRYAN COUNTY

Created by Ga. L. 1793
Named for Jonathan Bryan, 1708-1788.
County Seat: Pembroke 31321
Area: 443 square miles
Congressional District: 1
Senatorial District: 3
Representative District: 107
Judicial Circuit: Atlantic
Population 1980 US Census: 10,175

Officers

Judge of Probate-Hermon Butler, Sr.
Clerk-Aileen B. Harn
Sheriff-Harry L. Williamson
Tax Comm.-Blondean Newman
Treasurer-Jetta E. Foxworth
Surveyor-Luther D. Bacon
Coroner-J. Caldwell Morrison
Commissioners Louis Carlton Gill, Jr., Chairman
James R. Massy
Warren Miller
Ivey Smith
Rex. L. Waters
School Supt. June O. Baylor
Attorney Kenneth McBurnett

BULLOCH COUNTY

Created by Ga. L. 1796
Named for Archibald Bulloch, 1730-1777,
Governor.
County Seat: Statesboro 30458
Area: 685 square miles
Congressional District: 1
Senatorial District: 4
Representative Districts: 81,82
Judicial Circuit: Ogeechee
Population 1980 US Census: 35,785

Officers

Judge of Probate-Gerald Groover
Clerk-Sherri A. Akins

Sheriff-Arnold R. Akins
Tax Comm.-Carlene Franklin Johnson
Surveyor-Lamar O. Reddick
Coroner-Julian Bird Hodges, Jr.
Commissioners Denver Lanier, Chairman
Wilson P. Groover
Charles I. Hendrix
School Supt. Edwin L. Wynn
Attorney William J. Neville

BURKE COUNTY

Created by Constitution of Feb. 5, 1777
Named for Edmund Burke of England, 1730-1797.
County Seat: Waynesboro 30830
Area: 831 square miles
Congressional District: 1
Senatorial District: 21
Representative District: 82,83
Judicial Circuit: Augusta
Population 1980 US Census: 19,349

Officers

Judge of Probate-Mary O. Herrington
Clerk-Torbit Banks, Jr.
Sheriff-Greg Coursey
Tax Comm.-Manton F. Horton
Coroner-Craig W. Kennedy
Commissioners Ray DeLaigle, Chairman
C.H. Kitchens
T.M. Lovett
Quinton Rogers
Eddie Saxon
School Supt. James D. Smith
Attorney Preston B. Lewis, Jr.

BUTTS COUNTY

Created by Ga. L. 1825
Named for Samuel Butts, Died in the Battle of Chalibee, Jan.
27, 1814
County Seat: Jackson 30233
Area: 185 square miles
Congressional District: 6
Senatorial District: 17
Representative District: 78
Judicial Circuit: Flint
Population 1980 US Census: 13,665

Officers

Judge of Probate-Gene Blue
Clerk-David P. Ridgeway, Sr.
Sheriff-Billy Leverette
Tax Comm.-Ricky Beauchamp
Treasurer-Billy Sutton
Surveyor-Thomas A. Carmichael, Jr.
Coroner-D. Richard Ballard
Commissioners D.W. Bailey, Chairman
Jimmy White
School Supt. Loy Hutcheson
Attorney Hugh M. Glidewell, Jr.

CALHOUN COUNTY

Created by Ga. L. 1854
Named for John Caldwell Calhoun of S.C., 1782-1850.
County Seat: Morgan 31766
Area: 289 square miles
Congressional District: 2
Senatorial District: 11
Representative Districts: 130, 131, 140
Judicial Circuit: South Georgia
Population 1980 US Census: 5,717

Officers

Judge of Probate-Charles B. Porter
Clerk-James C. Shippey
Sheriff-Charles E. Cheney
Tax Comm.-Melba B. Becton
Coroner-Mrs. H.P. Miller
Commissioners Charles M. Cowart, Chairman
Ennis L. Brooks
Dan Hammack, Jr.
Wilson R. Owen, Jr.
Robert L. Turner
School Supt. L. Mitchell Conner
Attorney Willis A. Duvall

CAMDEN COUNTY

Created by Constitution of Feb. 5, 1777
Named for Earl of Camden (Charles Lord Pratt),
Chief Justice and Lord Chancellor of England.
County Seat: Woodbine 31569
Area: 653 square miles
Congressional District: 1
Senatorial District: 6
Representative District: 152
Judicial Circuit: Brunswick
Population 1980 US Census: 13,371

Officers

Judge of Probate-David M. Proctor
Clerk-Carolyn A. Warren
Sheriff-Jimmy H. Middleton
Tax Comm.-Brenda S. Wainright
Surveyor-Leonard E. Henry
Coroner-L.W. Bruce
Commissioners Harry Callahan, Chairman
Lamar Drury
Howard Peeples
W.E. Smith
Jack Sutton
School Supt. David L. Rainer
Attorney J. Grover Henderson

CANDLER COUNTY

Created by Ga. L. 1914
Named for Allen Daniel Candler, 1834-1910. Governor.
County Seat: Metter 30439
Area: 250 square miles
Congressional District: 1
Senatorial District: 4
Representative District: 107
Judicial Circuit: Middle
Population 1980 US Census: 7,518

Officers

Judge of Probate-Charles E. Beasley
Clerk-Theresa K. Sutton
Sheriff-Homer Bell
Surveyor-William Donaldson
Coroner-V.H. Hooks
Commissioners George Walter Bird, Jr., Chairman
Gary Allen
Wesley Lanier
School Supt. Jimmy Wilcox
Attorney L.C. Anderson

CARROLL COUNTY

Created by Ga. L. 1825; Ga. L. 1826
Named for Charles Carroll, of Md., 1737-1832. Signer of the
Declaration of Independence.
County Seat: Carrollton 30117
Area: 495 square miles
Congressional District: 6
Senatorial District: 30
Representative District: 66
Judicial Circuit: Coweta
Population 1980 US Census: 56,346

Officers

Judge of Probate-Mrs. Gid Robinson
Clerk-Kenneth Skinner
Sheriff-Hugh L. Lambert
Tax Comm.-Bette Barnes
Surveyor-Douglas C. Crawford
Coroner-Kenneth Crawford
Commissioner Horrie Duncan
School Supt. Travis B. Edmondson
Attorney William P. Johnson

CATOOSA COUNTY

Created by Ga. L. 1853
Named for Indian, supposed to be a Chief
(Tradition)
County Seat: Ringgold 30736
Area: 167 square miles
Congressional District: 9
Senatorial District: 54
Representative Districts: 2, 3
Judicial Circuit: Lookout Mountain
Population 1980 US Census: 36,991

Officers

Judge of Probate-Sam. T. Dills
Clerk-Norman L. Stone
Sheriff-J.D. Stewart
Tax Comm.-Charles C. Proctor
Coroner-David L. Carlock
Commissioner James A. Moreland
School Supt. Charles Lindsey
Attorney Clifton Patty

CHARLTON COUNTY

Created by Ga. L. 1854
Named for Robert Milledge Charlton
1807-54.

Country Seat: Folkston 31537
Area: 796 square miles
Congressional District: 1
Senatorial District: 7
Representative District: 151
Judicial Circuit: Waycross
Population 1980 US Census: 7,343

Officers

Judge of Probate-J.S. Haddock, Jr.
Clerk-Inez B. Southwell
Sheriff-Ernest Conner
Tax Comm.-Bo Todd
Surveyor-Sidney L. Gowen
Coroner-Bennie Smith
Commissioners Jack R. Mays, Chairman
Pasco S. Bryant
Hugh Dorsey Crews
Jesse Crews, Jr.
Roy A. Taylor
School Supt. Robert Sumner
Attorney John B. Adams

CHATHAM COUNTY

Created by Constitution of Feb. 5, 1777
Named for Earl of Chatham (William Lord Pitt), England,
1708-1778. Prime Minister.
County Seat: Savannah 31402
Area: 445 square miles
Congressional District: 1
Senatorial Districts: 1, 2, 3
Representative Districts: 122-129
Judicial Circuit: Eastern
Population 1980 US Census: 202,226

Officers

Judge of Probate-Robert Cook
Clerk-Ben P. Axson
Sheriff-Carl Griffin
Tax Comm.-Barbara Kiley
Surveyor-Robert D. Gignilliat, Jr.
Coroner-James C. Metts, Jr.
Commissioners Bill Stephenson, Chairman
Roy L. Allen
Charles C. Brooks
Willie Brown
James M. Deloach
Frank O. Downing
Robert L. McCorkle
Barnard Portman
Daniel D. Pruitt
School Supt. Dr. Sylvester Rains

CHATTAHOOCHEE COUNTY

Created by Ga. L. 1854
Named for Chattahoochee River
County Seat: Cusseta 31805
Area: 253 square miles
Congressional District: 3
Senatorial District: 11
Representative Districts: 110, 111
Judicial Circuit: Chattahoochee
Population 1980 US Census: 21,732

Officers

Judge of Probate-H.K. Harp, Jr.
Clerk-Louise Maxwell
Sheriff-Glynn Cooper
Tax Comm.-Gloria Culpepper
Coroner-Ed Wester
Commissioners Julian Greer, Chairman
Roscoe Robinson
Bill Taylor
School Supt. Fred Alford
Attorney Wayne Jernigan

CHATTOOGA COUNTY

Created by Ga. L. 1838
Named for Chattooga River
County Seat: Summerville 30747
Area: 317 square miles
Congressional District: 7
Senatorial District: 53
Representative District: 5
Judicial Circuit: Lookout Mountain
Population 1980 US Census: 21,856

Officers

Judge of Probate-Jon Payne
Clerk-Sam L. Cordle, Jr.
Sheriff-Gary W. McConnell
Tax Comm.-Hugh Don Hall
Coroner-Earle Rainwater
Commissioner Wayne Denson
School Supt. John W. King
Attorney Archibald A. Farrar, Jr.

CHEROKEE COUNTY

Created by Ga. L. 1830; Ga. L. 1831;
Ga. L. 1832
Named for Cherokee Indians
County Seat: Canton 30114
Area: 415 square miles
Congressional District: 9
Senatorial District: 51
Representative District: 8
Judicial Circuit: Blue Ridge
Population 1980 US Census: 51,699

Officers

Judge of Probate-Willie Mae Johnson
Clerk-Annette Fleming
Sheriff-Bo Ballard
Tax Comm.-Gene Hobgood
Surveyor-R. Jerry Thacker
Coroner-Norman Sosebee
Commissioner Trammell Carmichael
School Supt. Mike Johnston
Attorney Elliott Baker

CLARKE COUNTY

Created by Ga. L. 1801
Named for Elijah Clarke, 1735-1799.

County Seat: Athens 30601
Area: 116 square miles
Congressional District: 10
Senatorial District: 46
Representative Districts: 62, 63, 64
Judicial Circuit: Western
Population 1980 US Census: 74,498

Officer

Judge of Probate-Margaret P. Hartman
Clerk-Dolores Brooks
Sheriff-Jerry L. Massey
Tax Comm.-Homer G. Hale, Jr.
Coroner-Charlie Owens
Commissioners James R. Holland, Chmn.
George Bullock
Jewel John
Herbert Logan
Archie Patterson
School Supt. Howard Stroud
Attorney John R. Nicholson

CLAY COUNTY

Created by Ga. L. 1854
Named for Henry Clay, of Ky. 1777-1852.
County Seat: Fort Gaines 31751
Area: 200 square miles
Congressional District: 2
Senatorial District: 11
Representative District: 130
Judicial Circuit: Pataula
Population 1980 US Census: 3,553

Officers

Judge of Probate-Mickie Shivers
Clerk-Deanna Bertrand
Sheriff-Roger Shivers
Tax. Comm.-Earl L. Davis
Coroner-John Coleman
Commissioners Gerald Isler, Chairman
Claude M. Cook, Jr.
Raymon N. Crozier
Bob Hall
C. Hill McKemie
School Supt. Jerry White
Attorney George Bell

CLAYTON COUNTY

Created by Ga. L. 1858
Named for Augustin Smith Clayton, 1783-1839.
County Seat: Jonesboro 30236
Area: 149 square miles
Congressional District: 6
Senatorial Districts: 28, 44
Representative District: 72
Judicial Circuit: Clayton
Population 1980 US Census: 150, 357

Officers

Judge of Probate-Kathryn C. Gibbs
Clerk-Joe B. Mundy
Sheriff-Robert A. Dayton

Tax Comm.-Lucille S. Mills
Surveyor-Carl M. Maddox
Coroner-Pope Dickson
Commissioners Charley Griswell, Chairman
Loren B. Cheaves
Annie Ruth Ford
Raymond E. Johnson
Ernest Wright
School Supt. Ernest L. Stroud
Attorney John McCannon

CLINCH COUNTY

Created by Ga. L. 1850
Named for Duncan Lamont Clinch of N.C. 1787-1849.
County Seat: Homerville 31634
Area: 797 square miles
Congressional District: 8
Senatorial District: 7
Representative District: 150
Judicial Circuit: Alapaha
Population 1980 US Census: 6,660

Officers

Judge of Probate-Karleen S. O'Berry
Clerk-Sarah B.C. Booth
Sheriff-Cecil Barker
Tax Comm.-L. Carl Smith
Surveyor-H.W. Williams, Jr.
Coroner-John C. Relihan III
Commissioners George Allen Sirmans, Chmn.
Mack Brown
Alex Corbett
Nolan McLaine
Freddie Trowell
School Supt. H. Joe Brooks
Attorney Berrien L. Sutton

COBB COUNTY

Created Ga. L. 1832
Named for Thomas Willis Cobb, 1784-1830.
County Seat: Marietta 30060
Area: 343 square miles
Congressional District: 7
Senatorial Districts: 32, 33, 56
Representative Districts: 19, 20, 21
Judicial Circuit: Cobb
Population 1980 US Census: 297, 694

Officers

Judge of Probate-Vernon W. Duncan
Clerk-Jack L. Graham
Sheriff-Bill Hutson
Tax Comm.-John K. Chastain, Sr.
Surveyor-Thomas E. Williams
Coroner-Dr. Joseph Burton
Commissioners Ernest W. Barrett, Chairman
Wit Carson
George W. Lankford
Harvey D. Paschal
Butch Thompson
School Supt. Dr. Thomas S. Toco
Attorney Irma Glover

COFFEE COUNTY

Created by Ga. L. 1854.
Named for John Coffee, 1782-1836.
County Seat: Douglas 31533
Area: 612 square miles
Congressional District: 8
Senatorial Districts: 8, 19
Representative Districts: 137, 152
Judicial Circuit: Waycross
Population 1980 US Census: 26,894

Officers

Judge of Probate-Troy C. Paul
Clerk-Herbert Mote
Sheriff-Paul Hutchenson
Tax Comm.-E.W. Williams
Surveyor-Carlton Evans
Coroner-Alvin Hulsey
Commissioners John N. Moore, Chairman
Frank Jackson
W.E. Miller
Thurston Paulk, Jr.
Orvis Vickers
School Supt. Jack K. Willis
Attorney William V. Evans

COLQUITT COUNTY

Created by Ga. L. 1856
Named for Walter Terry Colquitt, 1799-1855.
County Seat: Moultrie 31768
Area: 563 square miles
Congressional District: 2
Senatorial District: 9
Representative Districts: 144, 145
Judicial Circuit: Southern
Population 1980 US Census: 35,376

Officers

Judge of Probate-Mattie Lou Ingram
Clerk-Wilburn Murphy
Sheriff-Gene Beard
Tax Comm.-Bobbie S. Carter
Surveyor-Hurley J. Griffin
Coroner-Jack T. Gregory
Commissioners Billy G. Fallin, Chairman
Larry Booth
Randy Buckner
Roscoe Gay
Merle C. Hall
School Supt. Tom W. Wommack
Attorney G. Keith Murphy

COLUMBIA COUNTY

Created by Ga. L. 1790
Named for Christopher Columbus,
1451-1506, discovered America.
County Seat: Appling 30802
Area: 290 square miles
Congressional District: 10
Senatorial District: 24
Representative District: 77

Judicial Circuit: Augusta
Population 1980 US Census: 40,118

Officers

Judge of Probate-Pat Hardaway
Clerk-G.B. Pollard, Jr.
Sheriff-Tom Whitfield
Tax Comm.-Pierce Morris
Coroner-Thomas L. King, Sr.
Commissioners Al Dempsey, Chairman
Charles Allen, Jr.
A.R. Lane
Lynn J. Norris, Jr.
Larry Prather
School Supt. Donald D. Thornhill
Attorney A. Rowland Dye

COOK COUNTY

Created by Ga. L. 1918
Named for Phillip Cook, 1817-94.
County Seat: Adel 31620
Area: 233 square miles
Congressional District: 2
Senatorial District: 8
Representative District: 146
Judicial Circuit: Alapaha
Population 1980 US Census: 13,490

Officers

Judge of Probate-Dan Cowart
Clerk-Everett B. James
Sheriff-Charles W. Bryant
Tax Comm.-Vernon A. Boone
Coroner-Dave Godwin
Commissioners Roy C. Sumner, Chairman
Aubrey L. Bates
James G. Connell
R.L. Kendrick, Jr.
Arlie Walker
School Supt. Edward C. Lechner
Attorney Tom Thomas

COWETA COUNTY

Created by Ga. L. 1825; Ga. L. 1826
Named for Wm. McIntosh, Chief of the Cowetas, General.
County Seat: Newnan 30263
Area: 442 square miles
Congressional District: 6
Senatorial Districts: 28, 30
Representative Districts: 67, 68, 71
Judicial Circuit: Coweta
Population 1980 US Census: 39,268

Officers

Judge of Probate-Carl McKoy
Clerk-Virginia Holbrook
Sheriff-G. Aaron Massey
Tax Comm.-J.T. Ferrell
Surveyor-Robert P. Briggs
Coroner-Donald W. Millians
Commissioners W.C. Adamson, Chairman

Johnny Brown
Leroy H. Johnson
Thomas A. Luckie
Malcolm Daniel Stephens
Robert Lee
Walter D. Sanders

School Supt.
Attorney

Senatorial District: 53
Representative Districts: 1, 5
Judicial Circuit: Lookout Mountain
Population 1980 US Census: 12,318

Officers

CRAWFORD COUNTY

Created by Ga. L. 1822
Named for William Harris Crawford, 1772-1834.
County Seat: Knoxville 31050
Area: 315 square miles
Congressional District: 3
Senatorial District: 17
Representative District: 98
Judicial Circuit: Macon
Population 1980 US Census: 7,684

Officers

Judge of Probate-Mrs. K.P. Lowe
Clerk-John D. Castleberry
Sheriff-Lucius A. O'Neal
Tax Comm.-Homer Seagler
Surveyor-Charles W. Aultman
Coroner-Eugene O'Neal
Commissioners John B. Hutto, Chairman
Otha C. Dent
David J. Moncrief
School Supt. Elizabeth Scarborough
Attorney David Mincey

CRISP COUNTY

Created by Ga. L. 1905
Named for Charles Frederick Crisp, 1845-1896.
County Seat: Cordele 31015
Area: 292 square miles
Congressional District: 2
Senatorial District: 13
Representative Districts: 135, 136
Judicial Circuit: Cordele
Population 1980 US Census: 19,489

Officers

Judge of Probate-Elizabeth H. Westbrook
Clerk-Ovis Stephens
Sheriff-Ernest W. Forrest
Tax Comm.-Sammie N. Farrow
Surveyor-William A. Pryor
Coroner-A.J. Wright
Commissioners J. Reginald Barry Jr., Chairman
W.M. Davis
J.R. Dowdy, Jr.
School Supt. Ray Darley
Attorney James W. Hunt

DADE COUNTY

Created by Ga. L. 1837
Named for Francis Langhorne Dade, 1719-1835.
County Seat: Trenton 30752
Area: 168 square miles
Congressional District: 7

Judge of Probate-Charles W. Gray
Clerk-Betty C. Rogers
Sheriff-Ronald C. Steele
Tax Comm.-John F. Bradford
Coroner-Johnny Crabtree
Commissioner Larry Moore
School Supt. Loyd C. Gass
Attorney Arch Farrar

DAWSON COUNTY

Created by Ga. L. 1857
Named for William Crosby Dawson, 1798-1857.
County Seat: Dawsonville 30534
Area: 211 square miles
Congressional District: 9
Senatorial District: 50
Representative District: 8
Judicial Circuit: Northeastern
Population 1980 US Census: 4,774

Officers

Judge of Probate-Grady H. Fields
Clerk-Ralph Maddox
Sheriff-John Davis
Tax Comm.-Hubert Bailey
Coroner-Ford Banister
Commissioner Joe Lane Cox
School Supt. Randall Townley
Attorney Robert Thompson

DECATUR COUNTY

Created by Ga. L. 1823
Named for Stephen Decatur, 1779-1820.
County Seat: Bainbridge 31717
Area: 575 square miles
Congressional District: 2
Senatorial District: 10
Representative District: 141
Judicial Circuit: South Georgia
Population 1980 Census: 25,495

Officers

Judge of Probate-Ruth Deese
Clerk-Zadie B. King
Sheriff-E.W. Phillips
Tax Comm.-C.B. Hester, Jr.
Treasurer-Woodrow W. Emanuel
Coroner-Ronnie Cox
Commissioners J.C. Dollar, Chairman
H. Woodrow Griffin
W.B. Miller
Everett W. Murray
Marvin Rentz
School Supt. Charles R. Bess
Attorney Harold Lambert

DEKALB COUNTY

Created by Ga. L. 1822
Named for Johann DeKalb, Baron, killed
at Battle of Camden, S.C., 1780
County Seat: Decatur 30030
Area: 269 square miles
Congressional District: 4
Senatorial Districts: 5, 41-43, 55
Representative Districts: 44-58
Judicial Circuit: Stone Mountain
Population 1980 US Census 483,024

Officers

Judge of Probate-Marion Guess, Jr.
Clerk-Whitfield C. Smith
Sheriff-Pat Jarvis
Tax Comm.-Eugene E. Adams
Surveyor-William H. Brewer
Commissioners Manuel J. Maloof, Chairman
Robert Lanier
Liane Levetan
Brince Manning, III
Gary Moon
Jim Patterson
Jean F. Williams
School Supt. Dr. Robert R. Freeman
Attorney George P. Dillard

DODGE COUNTY

Created by Ga. L. 1870
Named for William Earl Dodge, of N.Y., 1802-33
County Seat: Eastman 31023
Area: 498 square miles
Congressional District: 8
Senatorial District: 19
Representative District: 118
Judicial Circuit: Oconee
Population 1980 US Census: 16,955

Officers

Judge of Probate-Doyce Mullis
Clerk-Tommy Cranford
Sheriff-Jackson Jones
Tax Comm.-Dillard Skipper
Surveyor-Jim H. Ross
Coroner-Alfonso Stephens
Commissioner Guy Tripp
School Supt. Dahl McDermitt
Attorney Milton Harrison

DOOLY COUNTY

Created by Ga. L. 1821
Named for John Dooly, Revolutionary
and Indian War hero, Colonel, died 1780.
County Seat: Vienna 31092
Area: 395 square miles
Congressional District: 3
Senatorial District: 13
Representative District: 135
Judicial Circuit: Cordele
Population 1980 US Census: 10,826

Officers

Judge of Probate-Dwayne D. Forehand
Clerk-Wayne Cason
Sheriff-Barney M. Thomas
Tax Comm.-Ralph E. Cason
Coroner-Ron Foshee
Commissioners Billy S. Giles, Chairman
Alton P. Draughon
Wayne West
School Supt. Warren Alexander
Attorney Davis, Pridgen & Jones

DOUGHERTY COUNTY

Created by Ga. L. 1853
Named for Charles Dougherty
County Seat: Albany 31701
Area: 324 square miles
Congressional District: 2
Senatorial Districts: 12, 14
Representative Districts: 131-134
Judicial Circuit: Dougherty
Population 1980 US Census: 100,978

Officer

Judge of Probate-Helen G. Rohrs
Clerk-Royace B. Hinson
Sheriff-D. Lamar Stewart
Coroner-Robert L. Brookshier, Jr.
Commissioners Gil Barrett, Chairman
George Brown
John L. Brunson
Don Cutler
David J. Gambrell
Karl Hall
Bill Underwood
School Supt. Paul B. Robertson
Attorney William S. Lee, IV

DOUGLAS COUNTY

Created by Ga. L. 1870
Named for Stephen Arnold Douglas, 1813-61.
County Seat: Douglasville 30134
Area: 202 square miles
Congressional District: 6
Senatorial Districts: 30, 31
Representative Districts: 65, 66
Judicial Circuit: Tallapoosa
Population 1980 US Census: 54,573

Officers

Judge of Probate-Robert F. Abercrombie
Clerk-Jane C. Williams
Sheriff-Earl D. Lee
Tax. Comm.-Ann Jones
Surveyor-Carl Cochran
Coroner-Paul Cochran
Commissioners Jerry H. Watson, Chairman
Marion Garrett
Roy L. Hamrick
School Supt. Kathryn Shehane
Attorney Bill Tinsley, II

EARLY COUNTY

Created by Ga. L. 1818.
Named for Peter Early, 1773-1817,
Governor.
County Seat: Blakely 31723
Area: 524 square miles
Congressional District: 2
Senatorial District: 11
Representative District: 140
Judicial Circuit: Pataula
Population 1980 US Census: 13,158

Officers

Judge of Probate-Eleanor P. Sheffield
Clerk-Norman Alexander
Sheriff-Oree Thompson
Tax Comm.-Eloise M. Moseley
Surveyor-Lodge Holman
Coroner-Billy J. Jordan
Commissioners Wilbur A. Evans, Chairman
G.W. Davis
Ralph Jenkins
J.H. Radney
Liston E. Radney
School Supt. Ray Knight
Attorney Thomas H. Baxley

ECHOLS COUNTY

Created by Ga. L. 1858
Named for Robert Milner Echols, died 1847.
County Seat: Statenville 31648
Area: 425 square miles
Congressional District: 8
Senatorial District: 7
Representative District: 147
Judicial Circuit: Southern
Population 1980 US Census: 2,297

Officers

Judge of Probate-Wayne Davis
Clerk-Lola Davis
Sheriff-C.E. Carter
Tax Comm.-Eleanor Faye Smith
Surveyor-Brooks E. Culpepper
Coroner-John Register
Commissioners Donald Dukes, Chairman
Perry Coggins
Vernon Lightsey
School Supt. Jackie L. Carter
Attorney William P. Langdale, Jr.

EFFINGHAM COUNTY

Created by Constitution on Feb. 5, 1777.
Named for Earl of Effingham (Francis Lord Howard)
Colonel, British Army.
County Seat: Springfield 31329
Area: 480 square miles
Congressional District: 1
Senatorial District: 3
Representative District: 129
Judicial Circuit: Ogeechee
Population 1980 US Census: 18,327

Officers

Judge of Probate-Frances Y. Seckinger
Clerk-Louise H. Newkirk
Sheriff-James P. Randall
Tax Comm.-Monteen M. Burns
Surveyor-Paul Wilder
Coroner-Russell Burns
Commissioners Noel Conaway, Chairman
Lonnie Alderman
Doris Flythe
Wendell Shearouse
Charles Leon Usher
School Supt. J. Michael Moore
Attorney Alexander L. Zipperer, III

ELBERT COUNTY

Created by Ga. L. 1790
Named for Samuel Elbert, 1740-88,
Governor.
County Seat: Elberton 30635
Area: 358 square miles
Congressional District: 10
Senatorial District: 47
Representative District: 13
Judicial Circuit: Northern
Population 1980 US Census: 18,758

Officers

Judge of Probate-Julia W. West
Clerk-Charles H. Rucker
Sheriff-Charles Starrett
Tax Comm.-Dewey S. Higginbotham
Surveyor-A.P. Stevens, Jr.
Coroner-Bummie Scarborough
Commissioners Billy R. Brown, Chairman
J. Raymond Anderson
Paul Burden
Otis Childs, Jr.
Joe Johnson
School Supt. Roy C. Hartley
Attorney James I. Roberts

EMANUEL COUNTY

Created by Ga. L. 1812
Named for David Emanuel, 1744-1810,
Governor.
County Seat: Swainsboro 30401
Area: 686 square miles
Congressional District: 1
Senatorial District: 21
Representative Districts: 106, 107
Judicial Circuit: Middle
Population 1980 US Census: 20,795

Officers

Judge of Probate-H. Kelmer Durden
Clerk-Jay Lawson
Sheriff-James B. Mason
Tax Comm.-Lorene S. Canady
Coroner-Edmond Curry
Commissioners Sam F. Smith, Chairman
Don English
Raymond H. Mason

School Supt. Novis K. Fields
Attorney Spivey & Carlton

Officers

EVANS COUNTY

Created by Ga. L. 1914.
Named for Clement Anselm Evans, 1833-1911.
County Seat: Claxton 30417
Area: 186 square miles
Congressional District: 1
Senatorial District: 4
Representative District: 107
Judicial Circuit: Atlantic
Population 1980 US Census: 8,428

Judge of Probate-James F. White
Clerk-W.A. Ballard
Sheriff-Randall Johnson
Tax Comm.-Charlotte E. Griggs
Coroner-C.J. Mowell, Jr.
Commissioners Jerry Barronton, Chairman
Rose Marie Harper
Tom Harris
Raymon Johnson
Mike Reid
School Supt. Hugh G. Stinchcomb
Attorney Glaze, McNally & Glaze

Officers

Judge of Probate-T.S. McCall
Clerk-Pauline Smith
Sheriff-Steve NeSmith
Tax Comm.-Gwendolyn G. Odom
Coroner-J.M. NeSmith
Commissioners Wayne T. Massey, Chairman
Norman LeLoach
W.H. DeLoach
Carlton A. Lewis, Sr.
David Tippins
School Supt. Lewis H. Griner
Attorney Harry R. DeLoach

FLOYD COUNTY

Created by Ga. L. 1832
Named for John Floyd, 1769-1839.
County Seat: Rome 30161
Area: 514 square miles
Congressional District: 7
Senatorial District: 52
Representative Districts: 14, 15, 16
Judicial Circuit: Rome
Population 1980 US Census: 79,800

Officers

Judge of Probate-Harry Johnson, Jr.
Clerk-Joe Johnston
Sheriff-Bill Hart
Tax Comm.-Ronald W. LaPann
Coroner-Fred Talley
Commissioners Anne Rigas, Chairman
C.T. Blankenship
Glenn Johnson
Charles C. Parker
Howard M. Smith
School Supt. Nevin Jones
Attorney Frank Jones

FANNIN COUNTY

Created by Ga. L. 1854
Named for James W. Fannin.
County Seat: Blue Ridge 30513
Area: 394 square miles
Congressional District: 9
Senatorial District: 50
Representative District: 4
Judicial Circuit: Blue Ridge
Population 1980 US Census: 14,748

Officers

Judge of Probate-Richard P. Arp
Clerk-Roy W. Panter
Sheriff-Walter A. Porter
Tax Comm.-Windell Davis
Surveyor-Mike L. Hampton
Coroner-William Wright
Commissioners Richard A. Stanley, Chmn.
Don Sisson
John T. Stephens
School Supt. Bob Seay
Attorney Harry Doss, Jr.

FORSYTH COUNTY

Created by Ga. L. 1832
Named for John Forsyth, 1780-1841,
Governor.
County Seat: Cumming 30130
Area: 219 square miles
Congressional District: 9
Senatorial Districts: 49, 51
Representative District: 9
Judicial Circuit: Blue Ridge
Population 1980 US Census: 27,958

Officers

Judge of Probate-Joyce W. Hawkins
Clerk-Cecil McClure
Sheriff-Wesley Walraven
Tax Comm.-Bobby G. Gilbert
Surveyor-William C. Munday
Coroner-Royston A. Ingram, Jr.
Commissioners Leroy Hubbard, Chairman
Bill H. Barnett
David Gilbert
Donald Glover

FAYETTE COUNTY

Created by Ga. L. 1821
Named for Gilbert de Matier LaFayette, 1757-1834.
County Seat: Fayetteville 30214
Area: 199 square miles
Congressional District: 6
Senatorial Districts: 28, 34
Representative Districts: 71-72
Judicial Circuit: Griffin
Population 1980 US Census: 29,043

School Supt. Harrison J. Tallant
Attorney B.M. Amsler
Jess Watson

FRANKLIN COUNTY

Created by Ga. L. 1784
Named for Benjamin Franklin,
1706-1790. Signer of Declaration of Independence,
Governor of Pa.
County Seat: Carnesville 30521
Area: 263 square miles
Congressional District: 9
Senatorial District: 47
Representative District: 13
Judicial Circuit: Northern
Population 1980 US Census: 15,185

Officers

Judge of Probate-Nelson Casey
Clerk-James A. LeCroy
Sheriff-Joe Foster
Tax Comm.-Richard Holland
Surveyor-Russell Bartlett
Coroner-Carlise Dean
Commissioners Terrell Roper
Advisory Board:
Parks Martin
Ron Miller
Donald Phillips
Robert Pruitt
School Supt. Ed Bryant
Attorney Andrew J. Hill, Jr.

FULTON COUNTY

Created by Ga. L. 1853, merged
with Campbell and Milton, Jan. 1, 1932.
Named for Robert Fulton, 1765-1815.
County Seat: Atlanta 30303
Area: 530 square miles
Congressional Districts: 4, 5, 6
Senatorial Districts: 34-40, 56
Representative Districts: 22-43
Judicial Circuit: Atlanta
Population 1980 US Census: 589,904

Officers

Judge of Probate-Floyd E. Propst
Clerk-Barbara J. Price
Sheriff-LeRoy Stynchcombe
Tax Comm.-William L. Roberts
Surveyor-John E. Didicher
Coroner-R.R. Stivers, M.D.
Commissioners Michael Lomax, Chairman
Bruce Bannister
A. Reginald Eaves
Milton Farris
Tom Lowe
Lee J. Roach
Chuck Williams
School Supt. John W. Grindle
Attorney Robert G. Young

GILMER COUNTY

Created by Ga. L. 1832
Named by George Rockingham Gilmer,
1790-1859. Governor.
County Seat: Elijay 30540
Area: 439 square miles
Congressional District: 9
Senatorial District: 50
Representative District: 4
Judicial Circuit: Blue Ridge
Population 1980 US Census: 11,110

Officers

Judge of Probate-Margaret Evans
Clerk-Willard Ralston
Sheriff-Ferman Stanley
Tax Comm.-Charles Buffington
Surveyor-Greer Dover
Coroner-Billy Bernhardt
Commissioners Ben N. Whitaker
Advisory Board:
Roy Bryan
Kenneth Hensley
School Supt. Calvin L. Jackson
Attorney McCuthen & Dimmock

GLASCOCK COUNTY

Created by Ga. L. 1857
Named for Thomas Glascock, 1790-1841.
County Seat: Gibson 30810
Area: 143 square miles
Congressional District: 10
Senatorial District: 21
Representative District: 105
Judicial Circuit: Toombs
Population 1980 US Census: 2,382

Officers

Judge of Probate-Betty U. Miller
Clerk-Audrey H. Richards
Sheriff-James English
Tax Comm.-Catherine K. Kelley
Treasurer-Joe Fordham
Surveyor-Johnny E. Miller
Coroner-Lewis Kitchens, Jr.
Commissioners Charles C. Roberts, Chmn.
Murray E. Hadden
Hubert Hughes
School Supt. Etta G. Wilcher
Attorney Albert H. Dallas

GLYNN COUNTY

Created by Constitution of Feb. 5, 1777
Named for John Glynn, Member of Parliament.
County Seat: Brunswick 31520
Area: 412 square miles
Congressional District: 1
Senatorial Districts: 3, 6
Representative Districts: 153, 154
Judicial Circuit: Brunswick
Population 1980 US Census: 54,981

Officers

Judge of Probate-J. Wesley Jernigan
Clerk-Marvin Highsmith
Sheriff-Thomas F. Jones
Tax Comm.-W. Curtis Tucker
Surveyor-George P. Underwood, Jr.
Coroner-C. Allison Chapman, Jr.
Commissioners Harold Pate, Chairman
Ron Dempsey
Wayne Hutcheson
John M. McClurd
Willou Copeland Smith
Alton L. Wooten
Ronald W. Young
School Supt. Kermit Keenum
Attorney Thomas J. Lee

School Supt.
Attorney

Elwyn H. Childs
Ralph Gainey
Doc Elliott
Willard H. Chason

GREENE COUNTY

Created by Ga. L. 1786
Named for Nathaniel Greene, 1742-1786.
County Seat: Greensboro 30642
Area: 403 square miles
Congressional District: 10
Senatorial District: 24
Representative Districts: 13, 112
Judicial Circuit: Ocmulgee
Population 1980 US Census: 11,391

Officers

Judge of Probate-Bobby Roper
Clerk-Ray Marchman
Tax Comm.-Martha F. Dyar
Coroner-Steve McCommons
Commissioners Reid Callaway, Chairman
Benny Asbury
Francis L. Byce, Sr.
Ken George
W.L. Stone
School Supt. Ford Boston
Attorney Edward P. Brown &
W.S. Ashley

GORDON COUNTY

Created by Ga. L. 1850
Named for William Washington Gordon, 1796-1842.
County Seat: Calhoun 30701
Area: 358 square miles
Congressional District: 7
Senatorial District: 51
Representative District: 7
Judicial Circuit: Cherokee
Population 1980 US Census: 30,070

Officers

Judge of Probate-Johnny R. Parker
Clerk-Lewis Couch
Sheriff-Pat Baker
Tax Comm.-Harold A. Bennett
Coroner-James Carver
Commissioners Buford Chitwood, Chairman
Harold Faith
Jimmy Hall
William P. Hunt
Glenn Yancey
School Supt. Ralph Bennett, Jr.
Attorney William P. Bailey

GWINNETT COUNTY

Created by Ga. L. 1818
Named for Button Gwinnett, 1732-77.
Governor. Signer of Declaration of Independence.
County Seat: Lawrenceville 30245
Area: 437 square miles
Congressional District: 9
Senatorial District: 48
Representative Districts: 59, 60, 61
Judicial Circuit: Gwinnett
Population 1980 US Census: 166,903

Officers

Judge of Probate-Alton W. Tucker
Clerk-O. Millard Peevy
Sheriff-W.J. Dodd
Tax Comm.-W.L. Wages
Surveyor-Sam Fields
Coroner-Billy K. Wages
Commissioners Charles W. Ashworth, Chairman
Maron Buice
Edwin Howard
Jere W. Johnson
Guy E. Stokes
School Supt. Alton C. Crews
Attorney James Henderson

GRADY COUNTY

Created by Ga. L. 1905
Named for Henry Woodfin Grady, 1850-1889.
County Seat: Cairo 31728
Area: 466 square miles
Congressional District: 2
Senatorial District: 10
Representative Districts: 141, 142
Judicial Circuit: South Georgia
Population 1980 US Census: 19,845

Officers

Judge of Probate-Anne W. Edwards
Clerk-Leland Harrison
Sheriff-Gerald Thomas
Tax Comm.-Thomas L. Walker
Coroner-Elmer H. Wilcox
Commissioners John P. Bell, Chairman
H. Levaughn Bond
Jack Bryant

HABERSHAM COUNTY

Created by Ga. L. 1818
Named for Joseph Habersham, 1751-1815.
County Seat: Clarkesville 30523

Area: 282 square miles
Congressional District: 9
Senatorial District: 50
Representative District: 11
Judicial Circuit: Mountain
Population 1980 US Census: 25,020

Officers

Judge of Probate-C.V. Burrell
Clerk-Ernest W. Nations, Jr.
Sheriff-Robert F. Pitts
Tax Comm.-Hoyt Adair
Coroner-Lawrence Perry
Commissioners David Burrell
H. Hebron Lovell
Jay McNabb
School Supt. Lonnie Burns
Attorney Joseph A. Griggs

HALL COUNTY

Created by Ga. L. 1818
Named for Lyman Hall, 1724-90.
Governor. Signer of the Declaration of Independence.
County Seat: Gainesville 30501
Area: 378 square miles
Congressional District: 9
Senatorial District: 49
Representative District: 9
Judicial Circuit: Northeastern
Population 1980 US Census: 75,649

Officers

Judge of Probate-Lloyd F. Smith
Clerk-H. Grady Watson
Sheriff-Richard V. Mecum
Tax Comm.-Byron Turk
Surveyor-Owen Patton
Coroner-John F. Hooper
Commissioners Henry O. Ward, Chmn.
Cecil Cochran
Louis R. Stargel
Wilbert F. Stowers
Bill Vickers
School Supt. C.W. Davis
Attorney Julius M. Hulsey

HANCOCK COUNTY

Created by Ga. L. 1793
Named for John Hancock, 1737-1793.
First signer of the Declaration of Independence,
Governor of Massachusetts.
County Seat: Sparta 31087
Area: 478 square miles
Congressional District: 10
Senatorial District: 25
Representative District: 112
Judicial Circuit: Ocmulgee
Population 1980 US Census: 9,466

Officers

Judge of Probate-Edith J. Ingram
Clerk-Leroy S. Wiley

Sheriff-J.T. Walton
Tax Comm.-Sammie L. Warren
Coroner-Alexander Ingram
Commissioners George Lott, Chmn.
James H. Jones
Willie Lester
School Supt. Marvin E. Lewis
Attorney Roosevelt Watson

HARALSON COUNTY

Created by Ga. L. 1856
Named for Hugh Anderson Haralson, 1805-1854.
County Seat: Buchanan 30113
Area: 285 square miles
Congressional District: 6
Senatorial District: 31
Representative District: 18
Judicial Circuit: Tallapoosa
Population 1980 US Census: 18,422

Officers

Judge of Probate-W. Harold Blackmon
Clerk-Mary Ann Weatherby
Sheriff-Scott Roberts, Sr.
Tax Comm.-E.B. Mobley
Treasurer-George A. Kimball
Surveyor-David E. Rowell
Coroner-Richard B. Hightower
Commissioner Jim Frank Smith
School Supt. Dave Hardin
Attorney Jack F. Witcher

HARRIS COUNTY

Created by Ga. L. 1827
Named for Charles Harris, 1772-1827.
County Seat: Hamilton 31811
Area: 465 square miles
Congressional District: 3
Senatorial District: 29
Representative District: 91
Judicial Circuit: Chattahoochee
Population 1980 US Census: 15,464

Officers

Judge of Probate-Roy D. Moultrie
Clerk-Rebecca B. Wynn
Sheriff-John H. Adams
Tax Comm.-Lelia D. Holloway
Coroner-James Stevens
Commissioners Raymond E. Grant, Chairman
Robert A. Cannon
Carl Clayton Hobbs, III
Duel F. Jones
George W. Teel
School Supt. Betty W. Whisnant
Attorney Kendrick Askew

HART COUNTY

Created by Ga. L. 1853
Named for Nancy Morgan Hart,
Revolutionary patriot and heroine

County Seat: Hartwell 30643
Area: 231 square miles
Congressional District: 9
Senatorial District: 47
Representative District: 13
Judicial Circuit: Northern
Population 1980 US Census: 18,585

Officers

Judge of Probate-Geraldine G. Bailey
Clerk-Betty W. Isbell
Sheriff-Larry Sanders
Tax Comm.-John O. McCurley
Surveyor-Dean H. Teasley
Coroner-Bob Powell
Commissioners Board of Finance:
Alan T. Powell, Chairman
Hubert O. Moon
H. Kenneth York
School Supt. Vernon Edwards
Attorney Walter Gordon

HEARD COUNTY

Created by Ga. L. 1830
Named for Stephen Heard, 1740-1815.
Governor.
County Seat: Franklin 30217
Area: 297 square miles
Congressional District: 6
Senatorial District: 29
Representative Districts: 66, 68
Judicial Circuit: Coweta
Population 1980 US Census: 6,520

Officers

Judge of Probate-Donald L. Nelms
Clerk-Bryan Owensby
Sheriff-Doyle Scott
Tax Comm.-Johnny Adams
Coroner-Randall Noles
Commissioner Steve Lipford
School Supt. H.R. Dowdy
Attorney Charles Goodson

HENRY COUNTY

Created by Ga. L. 1821
Named for Patrick Henry, 1736-1799.
Governor of Virginia.
County Seat: McDonough 30253
Area: 331 square miles
Congressional District: 6
Senatorial Districts: 17, 28
Representative District: 73
Judicial Circuit: Flint
Population 1980 US Census: 36,309

Officers

Clerk-Sara E. Taylor
Sheriff-Jimmy Glass
Tax Comm.-Andy Pipkin

Treasurer-Jason Patrick
Surveyor-Joe Rowan, Jr.
Coroner-Perry R. Stewart
Commissioners Ed H. Whiddon, Chairman
James R. Brannan
William M. Gardner
William D. Patrick
Marion H. Simpson
School Supt. Ted Strickland
Attorney Philip Keen

HOUSTON COUNTY

Created by Ga. L. 1821
Named for John Houston, 1744-96,
Governor.
County Seat: Perry 31069
Area: 380 square miles
Congressional District: 3
Senatorial District: 18
Representative Districts: 113, 114, 115
Judicial Circuit: Houston
Population 1980 US Census: 77,605

Officers

Judge of Probate-Clinton K. Watson, Jr.
Clerk-Tommie S. Hunt
Sheriff-Cullen Talton, Jr.
Tax Comm.-Joyce B. Griffin
Coroner-Daniel L. Galpin
Commissioners H. Alton Tucker, Chairman
Charles B. Carter
Betty P. Griffin
V.W. McEver, Jr.
Houston G. Porter, Jr.
School Supt. Matthew Arthur
Attorney Michael Long

IRWIN COUNTY

Created by Ga. L. 1818
Named for Jared Irwin, 1751-1818,
Governor.
County Seat: Ocilla 31774
Area: 372 square miles
Congressional District: 8
Senatorial District: 13
Representative District: 137
Judicial Circuit: Tifton
Population 1980 US Census: 8,988

Officers

Judge of Probate-Clarence Smith
Clerk-Melba W. Paulk
Sheriff-Leonard C. Pope
Tax Comm.-Virgil L. Mixon
Surveyor-Rhett Royal
Coroner-W.A. Reeves
Commissioners J.C. Harper, Chairman
Floyd C. Powell
Winston Tucker
School Supt. Rudene Gentry
Attorney J. Harvey Davis

JACKSON COUNTY

Created by Ga. L. 1796.
Named for James Jackson,
1757-1806. Governor.
County Seat: Jefferson 30549
Area: 346 square miles
Congressional District: 9
Senatorial Districts: 46, 49
Representative District: 12
Judicial Circuit: Piedmont
Population 1980 US Census: 25,343

Officers

Judge of Probate-J.T. Wilkes
Clerk-Billy N. Elder
Sheriff-Neal Ward
Tax Comm.-Henry Doster
Coroner-Stan E. Evans
Commissioners Henry D. Robinson, Chairman
Cecil Bray
Harold Fletcher
Attorney Davis, Davidson & Hopkins

JASPER COUNTY

Created by Ga. L. 1807 as
Randolph County; name changed to
Jasper by Ga. L. 1812.
Named for William Jasper, C. 1750-1779.
County Seat: Monticello 31064
Area: 373 square miles
Congressional District: 6
Senatorial District: 25
Representative Districts: 80, 112
Judicial Circuit: Ocmulgee
Population 1980 US Census: 7,553

Officers

Judge of Probate-Lettye P. Greer
Clerk-Jane H. Parrott
Sheriff-Jack Bailey
Tax Comm.-J.L. Thomason
Treasurer-Billy Hughes
Surveyor-Linda H. Jordan
Coroner-Silas L. Aaron
Commissioners J. Frank Atkins, Chairman
Cecil Amos
Clayton King
School Supt. Hubert Paschal
Attorney Dan Roberts

JEFF DAVIS COUNTY

Created by Ga. L. 1905
Named for Jefferson Davis, of
Miss. & Ky., 1808-89. Pres., CSA.
County Seat: Hazlehurst 31539
Area: 331 square miles
Congressional District: 8
Senatorial District: 19
Representative District: 138
Judicial Circuit: Brunswick
Population 1980 US Census: 11,473

Officers

Judge of Probate-Doshie H. Buford
Clerk-Eula Mae Edwards
Sheriff-Marcus L. Hall
Tax Comm.-Brenda J. Graham
Coroner-Larry F. Parlor
Commissioners Dan Mims, Chairman
L.L. Horne, Jr.
Edwin Miles
Jimmie Ryles
James Tate
School Supt. Roy Simmons
Attorney Lamar A. Elder, Jr.

JEFFERSON COUNTY

Created by Ga. L. 1796
Named for Thomas Jefferson, of Va.,
1743-1826. Chmn. of Comm. which drew up
Declaration of Independence, signer of same;
Pres., USA.
County Seat: Louisville 30434
Area: 530 square miles
Congressional District: 10
Senatorial District: 21
Representative Districts: 83, 84
Judicial Circuit: Middle
Population 1980 US Census: 18,403

Officers

Judge of Probate-Quillian L. Bryant, Jr.
Clerk-Mickey Jones
Sheriff-Zollie R. Compton
Tax Comm.-John P. Jones
Treasurer-Jewel L. Lamb
Coroner-Julian L. Veatch
Commissioners T.E. Buchanan, Chmn.
W. Rudolph Evans
Tommy New
School Supt. Ollie W. Carter
Attorney James C. Abbot

JENKINS COUNTY

Created by Ga. L. 1905
Named for Charles Jones Jenkins,
1805-1883. Governor.
County Seat: Millen 30442
Area: 351 square miles
Congressional District: 1
Senatorial District: 21
Representative District: 106
Judicial Circuit: Ogeechee
Population 1980 US Census: 8,841

Officers

Judge of Probate-Elizabeth L. Elmore
Clerk-Nell O. Frye
Sheriff-L.C. Williams, Jr.
Tax Comm.-Joyce M. Strickland
Coroner-Robert H. Fields, Jr.
Commissioners Charles F. Bragg, Chairman
Quinney A. Lane

School Supt. Charles W. Lanier
Attorney Ray Messex
Grady L. Wilson
G.W. Pope, III
William E. Woodrum, Jr.

Congressional District: 6
Senatorial District: 17
Representative District: 78
Judicial Circuit: Flint
Population 1980 US Census: 12,215

JOHNSON COUNTY

Created by Ga. L., 1858
Named for Herschel Vespasian Johnson,
1812-1880. Governor.
County Seat: Wrightsville 31096
Area: 313 square miles
Congressional District: 1
Senatorial District: 20
Representative Districts: 105, 106
Judicial Circuit: Dublin
Population 1980 US Census: 8,660

Officers

Judge of Probate-Charlotte Beall
Clerk-Daley Powell
Sheriff-Roland Attaway
Tax Comm.-J.D. Smith
Surveyor-Marvin D. Clements
Coroner-Richard N. Stanley
Commissioners Ernest Rogers, Chairman
John Powell
J. Wynton Snell
School Supt. Nick Holton
Attorney Joe W. Rowland

JONES COUNTY

Created by Ga. L. 1807
Named for James Jones, died 1801.
County Seat: Gray 31032
Area: 402 square miles
Congressional District: 8
Senatorial District: 25
Representative District: 80
Judicial Circuit: Ocmulgee
Population 1980 US Census: 16,579

Officers

Judge of Probate-J. Mike Greene
Clerk-W. Jack Roberts
Sheriff-Robert N. Reece
Tax Receiver-Marilyn G. Sauls
Tax Collector-O. Cecil Etheridge
Surveyor-Jack S. Bryan
Coroner-Paul Comer
Commissioners James C. Balkcom, Chairman
Nelson Chapman
David Lane
School Supt. R. Linton Jordan
Attorney Francis H. Childs, Jr.

LAMAR COUNTY

Created by Ga. L., 1920
Named for Lucius Quintus Cincinnatus Lamar, 1825-93.
County Seat: Barnesville 30204
Area: 181 square miles

Officers

Judge of Probate-J. Lewis Crowder
Clerk-Robert Abbott
Sheriff-Frank Monaghan
Tax Comm.-Hope P. Callaway
Surveyor-J. Wayne Proctor
Coroner-Harry W. Pippin
Commissioners James W. Butler, Chairman
Warren Bush
D.K. Cochran
School Supt. Jerry E. Singleton, Sr.
Attorney William D. Lindsey

LANIER COUNTY

Created by Ga. L. 1920
Named for Sidney Lanier, 1842-1881.
Poet, musician, critic
County Seat: Lakeland 31615
Area: 177 square miles
Congressional District: 2
Senatorial District: 7
Representative District: 149
Judicial Circuit: Alapaha
Population 1980 US Census: 5,654

Officers

Judge of Probate-John W. Harrell, Jr.
Clerk-Martha S. Neugent
Sheriff-James E. Watson
Tax Comm.-Joe P. Carter
Coroner-W.G. Music, Jr.
Commissioners J.L. Gaskins, Jr., Chairman
Lee Ivey
Benny Johnson
School Supt. Margaret Swindle
Attorney George H. Wynn

LAURENS COUNTY

Created by Ga. L. 1807
Named for John Laurens, 1755-1782.
County Seat: Dublin 31021
Area: 810 square miles
Congressional District: 8
Senatorial District: 20
Representative Districts: 118, 119
Judicial Circuit: Dublin
Population 1980 US Census: 36,990

Officers

Judge of Probate-Helen W. Harper
Clerk-Clifford N. Warren
Sheriff-Ronnie Rogers
Tax Comm.-R.G. Neal
Surveyor-Daniel R. Riggs
Coroner-Jimmy Allen
Commissioners Mike Wolfe, Chairman

School Supt.
Attorney

B. Tal Fuqua
Aurice Harden
James R. Travick, Jr.
Manning Youngblood
Wm. P. Johnson
Leon Green

LEE COUNTY

Created by Ga. L. 1825; Ga. L. 1826
Named for Richard Henry Lee, of Va.,
1732-94. Signer, Declaration of Independence.
County Seat: Leesburg 31763
Area: 355 square miles
Congressional District: 2
Senatorial District: 14
Representative District: 133
Judicial Circuit: Southwestern
Population 1980 US Census: 11,684

Officers

Judge of Probate-Jeanette T. Long
Clerk-Martha D. Phillips
Sheriff-E.J. Bowyer
Tax Comm.-Martha C. Johnson
Treasurer-Thomas P. Tharp, Sr.
Coroner-W.K. Culpepper
Commissioners A.M. Bruner, Chairman
W.H. Chambers
Charles V. Harrington
R.H. Reid
Charles Rhodes
School Supt. Robert A. Clay
Attorney A.A. May

LIBERTY COUNTY

Created by Constitution of Feb. 5, 1777
Named for American Independence
County Seat: Hinesville 31313
Area: 514 square miles
Congressional District: 1
Senatorial District: 3
Representative District: 139
Judicial Circuit: Atlantic
Population 1980 US Census: 37,583

Officers

Judge of Probate-Nancy K. Aspinwall
Clerk-Robert Kitchings
Sheriff-R.V. Sikes
Tax Comm.-Frank Bagley
Surveyor-Earl Floyd
Coroner-Sanford L. Carter
Commissioners James M. Floyd, Chairman
Earl M. Baggs
Hazel Bagley Carter
Bobby L. Fussell
Charles M. Gaskin
Edgar M. Edwards
School Supt. J. Noel Osteen
Attorney

LINCOLN COUNTY

Created by Ga. L. 1796
Named for Benjamin Lincoln, 1733-1810.
County Seat: Lincolnton 30817
Area: 193 square miles
Congressional District: 10
Senatorial District: 24
Representative District: 76
Judicial Circuit: Toombs
Population 1980 US Census: 6,949

Officers

Judge of Probate-Alex E. Ferguson
Clerk-T.B. Steed
Sheriff-Bernard C. Danner
Tax Comm.-D.T. Danner
Treasurer-Vincent Hogan
Surveyor-Robert Wilkes
Coroner-E. Carlton Beggs
Commissioners Walker T. Norman, Chairman
J.A. Bentley
Talmadge Reed
School Supt. Randall Edmunds
Attorney Ben B. Ross

LONG COUNTY

Created by Ga. L. 1920
Named for Crawford Williamson Long,
MD, 1815-1878. First physician to use surgical anesthesia.
County Seat: Ludowici 31316
Area: 402 square miles
Congressional District: 1
Senatorial Districts: 3, 6
Representative Districts: 121, 139
Judicial Circuit: Atlantic
Population 1980 US Census: 4,524

Officers

Judge of Probate-Robert N. Milton
Clerk-Harrell Manning
Sheriff-Cecil Nobles
Tax Comm.-Lillian G. Simmons
Surveyor-Hugh M. Smiley
Coroner-Sandra F. Burns
Commissioners Lonnie L. Skeens, Chmn.
Harold R. Deloach
Johnny R. Hodges
Darwel A. Long
DeWitt O. Middleton
School Supt. William T. Owen
Attorney A. Rahn, III

LOWNDES COUNTY

Created by Ga. L. 1825
Named for William Jones Lowndes,
of S.C., c. 1781-1822.
County Seat: Valdosta 31601
Area: 508 square miles

Congressional District: 2
Senatorial District: 8
Representative Districts: 147, 148, 149
Judicial Circuit: Southern
Population 1980 US Census: 67,972

Officers

Judge of Probate-T.N. Holcombe, Jr.
Clerk-Louise Dickinson
Sheriff-Robert Carter
Tax Comm.-Paul Sumner
Coroner-Harold Moore
Commissioners Fred DeLoach, Jr., Chmn.
G. Norman Bennett
Kyle Zipperer
School Supt. Bill Sears
Attorney Oris Blackburn

LUMPKIN COUNTY

Created by Ga. L. 1832
Named for Wilson Lumpkin, 1783-1870.
County Seat: Dahlonega 30533
Area: 292 square miles
Congressional District: 9
Senatorial District: 50
Representative District: 4
Judicial Circuit: Northeastern
Population 1980 US Census: 10,762

Officers

Judge of Probate-Ralph Jones
Clerk-Edward E. Tucker
Sheriff-Kenneth R. Seabolt
Tax Comm.-F.M. Beck, Jr.
Coroner-Forrest J. Sisk, Sr.
Commissioner J.B. Jones
School Supt. Bobby Adams
Attorney Cullen C. Larson

MACON COUNTY

Created by Ga. L. 1837
Named for Nathaniel Macon of N.C., 1757-1837.
County Seat: Oglethorpe 31068
Area: 403 square miles
Congressional District: 3
Senatorial Districts: 14, 18
Representative Districts: 98, 115
Judicial Circuit: Southwestern
Population 1980 US Census: 14,003

Officers

Judge of Probate-Myrna E. Cheek
Clerk-Maude L. McKenzie
Sheriff-Charles M. Cannon
Tax Comm.-Virginia H. Hammock
Coroner-Walton M. Mathews
Commissioners J. Neal Bentley, Chairman
Woodrow D. Hobbs, Jr.
Marvin C. Joiner
John M. Luckie
Jerry L. Pearson
School Supt. Jack L. Fokes, Sr.
Attorney Donald L. Lamberth

MADISON COUNTY

Created by Ga. L. 1811
Named for James Madison of Virginia, 1751-1836,
President, USA.
County Seat: Danielsville 30633
Area: 281 square miles
Congressional District: 10
Senatorial Districts: 24, 47
Representative District: 13
Judicial Circuit: Northern
Population 1980 US Census: 17,747

Officers

Judge of Probate-Donald Royston
Clerk-Syble E. Sheets
Sheriff-Jack D. Fortson
Tax Comm.-Loutrelle C. Hutchins
Surveyor-John H. Wood, Jr.
Coroner-Robert L. Lord
Commissioners Vincent J. Hix, Chairman
Virginia Langford Carey
G.A. Hart
School Supt. Jim Perkins

MARION COUNTY

Created by Ga. L. 1827
Named for Francis Marion of S.C., 1732-1795.
County Seat: Buena Vista 31803
Area: 365 square miles
Congressional District: 3
Senatorial District: 14
Representative District: 110
Judicial Circuit: Chattahoochee
Population 1980 US Census: 5,297

Officers

Judge of Probate-James R. Welch
Clerk-Mary Jo Page
Sheriff-Clyde Grier
Tax Comm.-Judith Smith
Surveyor-John H. Young
Coroner-Herbert Tante
Commissioners Horace Snider, Chairman
Billy Powell
Reuben K. Tyler
School Supt. L.K. Moss
Attorney Wayne Jernigan

MCDUFFIE COUNTY

Created by Ga. L. 1870
Named for George McDuffie of S.C.,
1790-1851. Governor of S.C.
County Seat: Thomson 30824
Area: 253 square miles
Congressional District: 10
Senatorial District: 24
Representative Districts: 77, 84
Judicial Circuit: Toombs
Population 1980 US Census: 18,546

Officers

Judge of Probate-Mary J.R. Locklear
Clerk-William C. Watson
Sheriff-William B. Swan
Tax Comm.-Robert A. Harris
Coroner-Robert H. Aldred
Commissioners William E. Hawkins, Chm.
Huey L. Carithers
Herb Widener
School Supt. J.A. Maxwell
Attorney Albert H. Dallas

McINTOSH COUNTY

Created by Ga. L. 1793
Named for McIntosh Family, early settlers of Georgia,
military and political leaders
County Seat: Darien 31305
Area: 426 square miles
Congressional District: 1
Senatorial District: 3
Representative District: 139
Judicial Circuit: Atlantic
Population 1980 US Census: 8,046

Officers

Judge of Probate-R. Don Lewis
Clerk-A.S. Poppell
Sheriff-Robert W. Cannon, Sr.
Tax Comm.-J. Marion Wilkins
Coroner-Archie C. Davis, Jr.
Commissioners R.D. Gardner, Chairman
Thurnell Alston, Sr.
Alden Davis
Walter Fisher
George Pitts
School Supt. Wadcyce F. Jenkins
Attorney Daniel H. White

MERIWETHER COUNTY

Created by Ga. L. 1827
Named for David Meriwether, 1755-1822.
County Seat: Greenville 30222
Area: 499 square miles
Congressional District: 3
Senatorial District: 29
Representative District: 70
Judicial Circuit: Coweta
Population 1980 US Census: 21,229

Officers

Judge of Probate-George C. Kennedy, Jr.
Clerk-Louise C. Herring
Sheriff-Dan Branch
Tax Comm.-Herbert Y. Johnson
Coroner-Idus Robertson III
Commissioners Wofford L. Jackson, Chmn.
Julius Bowman Brown
E.H. Hudson
J. Vernon Phillips
Norman Woodruff
School Supt. Carl R. Stekelenburg
Attorney Claude A. Bray, Jr.

MILLER COUNTY

Created by Ga. L. 1856
Named for Andrew Jackson Miller, 1806-1856.
County Seat: Colquitt 31737
Area: 287 square miles
Congressional District: 2
Senatorial District: 11
Representative District: 140
Judicial Circuit: Pataula
Population 1980 US Census: 7,038

Officers

Judge of Probate-Frankie Phillips
Clerk-Minnie W. Cobb
Sheriff-C.C. Phillips
Tax Comm.-Becky Dozier
Coroner-Lynwood C. Houston
Commissioners Milton Phillips
Phillip A. Hines
Charles Kirkland
Horace Lovering, Sr.
Gordon Richardson
Buren Womble
School Supt. James H. Moore
Attorney Danny Sheperd

MITCHELL COUNTY

Created by Ga. L. 1857
Named for Henry Mitchell, 1760-1839
County Seat: Camilla 31730
Area: 510 square miles
Congressional District: 2
Senatorial District: 9
Representative District: 144
Judicial Circuit: South Georgia
Population 1980 US Census: 21,114

Officers

Judge of Probate-Janice B. Williams
Clerk-Martha B. Hoggard
Sheriff-W.L. Williford
Tax Comm.-Elmer R. Butler
Surveyor-Leroy R. Hall
Coroner-Robert B. Shiver, Sr.
Commissioners J.E. Autry, Jr., Chmn.
D. Jack Baker, Jr.
J. Harry Collins
M. Howard Davis
Charles Lodge
School Supt. Charles Stripling
Attorney Frank S. Twitty, Sr.

MONROE COUNTY

Created by Ga. L. 1821
Named for James Monroe, 1758-1821,
Governor of Virginia,
President, USA.
County Seat: Forsyth 31029
Area: 398 square miles
Congressional District: 3
Senatorial District: 27
Representative District: 80

Judicial Circuit: Flint
Population 1980 US Census: 14,610

Officers

Judge of Probate-J. Ben Spear, Jr.
Clerk-Geraldine G. Ham
Sheriff-L. Cary Bittick
Tax Comm.-Ella J. Weldon
Surveyor-Hugh Mercer, Jr.
Coroner-Andrew A. Dillon
Commissioners William N. Peters, Chairman
Linda M. Arthur
Robert M. Williams
School Supt. Charles E. Dumas
Attorney W. Franklin Freeman

MONTGOMERY COUNTY

Created by Ga. L. 1793
Named for Richard Montgomery, 1736-1775.
County Seat: Mount Vernon 30445
Area: 237 square miles
Congressional District: 1
Senatorial District: 20
Representative District: 120
Judicial Circuit: Oconee
Population 1980 US Census: 7,011

Officers

Judge of Probate-Gary Braddy
Clerk-Dwight Newsome
Sheriff-Jim Higgs
Tax Comm.-Lawana M. Sharpe
Coroner-Lewis Palmer
Commissioners Don Thigpen, Chairman
Willie Cauley
David Collins
Johnny W. Corley
Julian J. Warnock
School Supt. Jim Paul Poole
Attorney Bruce Durden

MORGAN COUNTY

Created by Ga. L. 1807
Named for Daniel Morgan, of Va., 1736-1802.
County Seat: Madison 30650
Area: 356 square miles
Congressional District: 10
Senatorial Districts: 25, 45
Representative Districts: 75, 112
Judicial Circuit: Ocmulgee
Population 1980 US Census: 11, 572

Officers

Judge of Probate-Mrs. Francis Fears
Clerk-Elaine Mealor
Sheriff-Henry Burge
Tax Comm.-Mrs. R.B. Cathey
Coroner-John Simmons
Commissioners Charlie Mason, Chmn.
Henry Carson
W.B. Cochran
John F. Nunn

School Supt. Ben C. Porter, Jr.
Attorney Thomas H. Riden
Eugene P. Baldwin

MURRAY COUNTY

Created by Ga. L. 1832
Named for Thomas Walton Murray, 1790-1832.
County Seat: Chatsworth 30705
Area: 342 square miles
Congressional District: 9
Senatorial District: 54
Representative District: 3
Judicial Circuit: Conasauga
Population 1980 US Census: 19,685

Officers

Judge of Probate-Harlan Peeples
Clerk-Rembert Townsend
Sheriff-Bill Hansird
Tax Comm.-James R. Gregory
Surveyor-Leon Pritchett
Coroner-Ken Adams
Commissioner Kirby Patterson
School Supt. Doug Griffen
Attorney James H. Phillips

MUSCOGEE COUNTY

Created by Ga. L. 1825; Ga. L. 1826
Named for Muscogee Indians
County Seat: Columbus 31902
Area: 220 square miles
Congressional District: 3
Senatorial Districts: 15, 16
Representative Districts: 91-97
Judicial Circuit: Chattahoochee
Population 1980 US Census: 170,108

Officers

Judge of Probate-Homer Suggs
Clerk-James L. Stubbs
Sheriff-Gene Hodge
Tax Comm.-Rembert C. Houser
Surveyor-Grover V. Carr
Coroner-J. Donald Kilgore
Mayor and City Council
Harry Jackson, Mayor
Philip J. Batastini
Frank D. Chester
Fred D. Franklin
Mike Henry
James E. Jernigan
Edna Kendrick
Jack Land
A.J. McClung
Charles M. Rector
John Wells
School Supt. Dr. Braxton A. Nail
Attorney E.H. Polleys, Jr.

NEWTON COUNTY

Created by Ga. L. 1821

Named for John Newton of S.C.
County Seat: Covington 30209
Area: 271 square miles
Congressional District: 10
Senatorial District: 45
Representative District: 74
Judicial Circuit: Alcovy
Population 1980 US Census: 34,489

Officers

Judge of Probate-Henry Baker
Clerk-Mildred B. Lord
Sheriff-Gerald D. Malcom
Tax Comm.-Carol B. Mitchell
Coroner-Sam Cowan
Commissioners Roy L. Varner, Chmn.
Bob Bates
Harold Cobb
Franklin Gray
Jerry Prosser
Billy S. Smith
School Supt. Richard Schneider
Attorney William T. Craig

OCONEE COUNTY

Created by Ga. L. 1875
Named for Oconee River
County Seat: Watkinsville 30677
Area: 186 square miles
Congressional District: 10
Senatorial District: 46
Representative Districts: 13, 64
Judicial Circuit: Western
Population 1980 US Census: 12,427

Officers

Judge of Probate-Mrs. Herbert M. Hammond
Clerk-Sandra C. Glass
Sheriff-Charles H. Holcomb
Tax Comm.-Harriette M. Browning
Coroner-Dr. A.R. Liebl
Commissioners Choyce A. Johnson, Chairman
James A. Marshall
Bobby Porterfield
W.A. Wagner, Sr.
Bobby Whitehead
School Supt. Sammy H. Sanders
Attorney Wendell T. Dawson

OGLETHORPE COUNTY

Created by Ga. L. 1793
Named for James Edward Oglethorpe,
1696-1785. Governor, Founder of Georgia,
Member of Parliament
County Seat: Lexington 30648
Area: 435 square miles
Congressional District: 10
Senatorial District: 24
Representative District: 13
Judicial Circuit: Northern
Population 1980 Census: 8,929

Officers

Judge of Probate-James R. Tiller
Clerk-Mae W. Tiller
Sheriff-Gene Smith
Tax Receiver-Lucy Lamaf
Tax Collector-Jeannie P. Fincher
Surveyor-James M. Paul
Commissioners J.W. Griffith
Advisory Bd. Carlton Carter
Thomas Meyer
Robert Thaxton
School Supt. Thomas Y. Harris
Attorney George B. Brooks, Sr.

PAULDING COUNTY

Created by Ga. L. 1832
Named for John Paulding of
New York, 1759-1818.
County Seat: Dallas 30132
Area: 318 square miles
Congressional District: 7
Senatorial Districts: 31, 56
Representative Districts: 18, 19, 21
Judicial Circuit: Tallapoosa
Population 1980 US Census: 26,042

Officers

Judge of Probate-Betty Johns
Clerk-Sylvia G. Strickland
Sheriff-W. L. Forsyth
Tax Comm.-James D. Watts
Surveyor-Cecil R. Kelly
Coroner-Jeff Eberhart
Commissioners Donald C. Watson, Chairman
Bobby Hollis
Ernest Miller
School Supt. Jean C. Silbaugh
Attorney Vincent & Osborne

PEACH COUNTY

Created by Ga. L. 1924
Named for the Georgia Peach
County Seat: Fort Valley 31030
Area: 151 square miles
Congressional District: 3
Senatorial District: 18
Representative Districts: 98, 113
Judicial Circuit: Macon
Population 1980 US Census: 19,151

Officers

Judge of Probate-John W. Smisson
Clerk-Joe E. Davidson
Sheriff-Johnnie V. Becham
Tax Comm.-Eloise W. Mathews
Commissioners H.W. Peavy, Jr., Chmn.
W.L. Brown
David Carter
J.D. Doles
Annie A. Rumph

School Supt. Ernest R. Anderson
Attorney Sampson M. Culpepper

Representative Districts: 78, 79
Judicial Circuit: Griffin
Population 1980 US Census: 8,937

PICKENS COUNTY

Created by Ga. L. 1853
Named for Andrew Pickens of S.C.,
1739-1817.
County Seat: Jasper 30143
Area: 225 square miles
Congressional District: 9
Senatorial District: 51
Representative District: 8
Judicial Circuit: Blue Ridge
Population 1980 US Census: 11,652

Officers

Judge of Probate-D. Rodney Gibson
Clerk-Mildred C. Mullinax
Sheriff-Billy P. Wofford
Tax Comm.-Hobert W. Mullins
Surveyor-Charles H. Carver
Coroner-J.G. Chapman
Commissioner Fred K. Stancil, Jr.
School Supt. Glenn Anderson
Attorney Elizabeth R. Glazebrook

PIERCE COUNTY

Created by Ga. L. 1857
Named for Franklin Pierce, of
N.H., 1804-69. President, USA.
County Seat: Blackshear 31516
Area: 342 square miles
Congressional District: 8
Senatorial District: 7
Representative Districts: 138, 152
Judicial Circuit: Waycross
Population 1980 US Census: 11,897

Officers

Judge of Probate-Mildred Youmans
Clerk-W.T. DeLoach
Sheriff-Noah J. Strickland
Tax Receiver-W.T. Thornton
Tax Collector-Gerod Crawford
Surveyor-Lavone Herrin
Coroner-James P. Hunter
Commissioners T.J. Smith, Chmn.
C. Foy Kimbrell
Troy Mattox
School Supt. Edward Drawdy
Attorney Carroll Russell

PIKE COUNTY

Created by Ga. L. 1822
Named for Zebulon Montgomery Pike;
1778-1813. Discoverer of Pikes Peak.
County Seat: Zebulon 30295
Area: 230 square miles
Congressional District: 6
Senatorial District: 17

Officers

Judge of Probate-Grover H. Anderson
Clerk-Shi Holmes
Sheriff-William M. Riggins
Tax Comm.-John C. Reid
Coroner-Cecil E. Kenway
Commissioners Joanna Angle, Chairman
Virgil Brown
Monroe Pilkenton
School Supt. Dr. James D. Turpin
Attorney Richard T. Bridges

POLK COUNTY

Created by Ga. L. 1851
Named for James Knox Polk, of
Tenn. 1795-1849. Gov., Tenn., Pres., USA.
County Seat: Cedartown 30125
Area: 312 square miles
Congressional District: 7
Senatorial District: 31
Representative Districts: 16, 17
Judicial Circuit: Tallapoosa
Population 1980 US Census: 32,386

Officers

Judge of Probate-Roger Vincent
Clerk-Sandra W. Galloway
Sheriff-Seals W. Swafford
Tax Comm.-James P. Mobley
Surveyor-Elbert H. Angel
Coroner-James A. Sanders
Commissioners Gerry M. Brown, Chairman
Charles E. Baldwin
Charles Kinney, Jr.
John Redding
Preston Whitman
H. Don Williams
School Supt. Robt. Thomas Guillebeau
Attorney Wayne Gammon

PULASKI COUNTY

Created by Ga. L. 1808
Named for Count Casimir Pulaski of Poland
County Seat: Hawkinsville 31036
Area: 253 square miles
Congressional District: 8
Senatorial District: 19
Representative District: 117
Judicial Circuit: Oconee
Population 1980 US Census: 8,950

Officers

Judge of Probate-Dora C. Watson
Clerk-Woodson Daniel
Sheriff-Jerry Lancaster
Tax Comm.-Mrs. Charles L. Woods
Surveyor-David M. Hammock

Coroner-Eschol Wright
Commissioner John Henry Anderson, Jr.
School Supt. Jim M. Love
Attorney J. Johnson Hall

PUTNAM COUNTY

Created by Ga. L. 1807
Named for Israel Putnam, 1718-1790.
County Seat. Eatonton 31024
Area: 339 square miles
Congressional District: 10
Senatorial District: 25
Representative District: 109
Judicial Circuit: Ocmulgee
Population 1980 US Census: 10,295

Officers

Judge of Probate-J. Clayton Hargrove
Clerk-R.W. Dennis
Sheriff-Gene Resseau
Tax Comm.-Mary Glyn Spivey
Surveyor-George G. Dunn
Coroner-Mrs. Pat Little
Commissioners Roy Vining, Chmn.
Harry Hallman
Donald Ridley
School Supt. Van Layson
Attorney Jesse Copelan, Jr.

QUITMAN COUNTY

Created by Ga. L. 1858
Named for John Anthony Quitman of
Mississippi, 1799-1858.
County Seat: Georgetown 31754
Area: 156 square miles
Congressional District: 2
Senatorial District: 11
Representative District: 111
Judicial Circuit: Pataula
Population 1980 US Census: 2,357

Officers

Judge of Probate-Robert A. Ellis
Clerk-Peggy J. Sparks
Sheriff-I.L. Balkcom, III
Tax Comm.-Theresa D. Balkcom
Treasurer-Bill Bennett
Coroner-George W. Ellis
Commissioners H.L. Balkcom, Jr., Chmn.
John H. Bennett
Harry Clance
Tommie L. Kendrick
Charles E. Waddell
School Supt. James J. Gary, Jr.
Attorney James E. Friese

RABUN COUNTY

Created by Ga. L. 1819
Named for William Rabun, 1771-1819,
Governor.
County Seat: Clayton 30525

Area: 368 square miles
Congressional District: 9
Senatorial District: 50
Representative District: 4
Judicial District: Mountain
Population 1980 US Census: 10,466

Officers

Judge of Probate-Robert H. Vickers
Clerk-Joe Jarrard
Sheriff-Chester J. York
Tax Comm.-Icie G. Hamilton
Surveyor-T. Lamar Edwards
Coroner-Lloyd Hunter
Commissioners Virgil P. Ledford, Chairman
Dr. Richard Turner
Max W. Watts
School Supt. James T. Burden
Attorney John Davis

RANDOLPH COUNTY

Created by Ga. L. 1828
Named for John Randolph, of Va., 1773-1833.
County Seat: Cuthbert 31740
Area: 436 square miles
Congressional District: 2
Senatorial District: 11
Representative District: 130
Judicial Circuit: Pataula
Population 1980 US Census: 9,599

Officers

Judge of Probate-A.W. Palmer
Clerk-Wynelle P. Wood
Sheriff-T.E. Faircloth
Tax Comm.-F.E. Whaley
Surveyor-Bryson H. Langford, Jr.
Coroner-Ben F. Lunsford
Commissioners R.W. Moore, Chairman
J.T. Bruner
David L. Jackson
C.W. Lumpkin
Melvin Peavy
School Supt. James E. Holloway
Attorney Jesse G. Bowles, III

RICHMOND COUNTY

Created by Constitution of Feb. 5, 1777
Named for the Duke of Richmond
(Charles Lenox of England), 1735-1806.
County Seat: Augusta 30903
Area: 323 square miles
Congressional District: 10
Senatorial Districts: 22-23
Representative Districts: 84-90
Judicial Circuit: Augusta
Population 1980 US Census: 181,629

Officers

Judge of Probate-Iree W. Pope
Clerk-Lester Newsome
Sheriff-J.B. Dykes

Tax Comm.-Jerry Saul
Coroner-Marvin T. Woodward
Commissioners Bill Hiers, Chairman
Frank A. Albert
Travis Barnes
Harold C. Smith
Bill Williams
School Supt. William G. Oellerich
Attorney Robert C. Daniel, Jr.

ROCKDALE COUNTY

Created by Ga. L. 1870
Named for immense vein of rock
which runs through the county.
County Seat: Conyers 30207
Area: 128 square miles
Congressional District: 4
Senatorial District: 45
Representative District: 57
Judicial Circuit: Stone Mountain
Population 1980 US Census: 36,747

Officers

Judge of Probate-J.T. Chambers
Clerk-Jennette C. Farmer
Sheriff-Vic Davis
Tax Comm.-Ray Singleton
Coroner-Rufus W. Cowan
Commissioners Charles S. Smith, Jr., Chairman
Richard E. Robinson
Charles S. Trollinger, Sr.
School Supt. Don Joiner
Attorney Sidney Nation

SCHLEY COUNTY

Created by Ga. L. 1857
Named for William Schley, 1786-1858,
Governor.
County Seat: Ellaville 31806
Area: 162 square miles
Congressional District: 3
Senatorial District: 14
Representative District: 115
Judicial Circuit: Southwestern
Population 1980 US Census: 3,433

Officers

Judge of Probate-Hinton Hambrick
Clerk-Ginger G. Eubanks
Sheriff-W.M. Ellis
Tax Comm.-Rufus Peede
Coroner-Perry T. Streetman, Sr.
Commissioners Imogene O. McLendon, Chmn.
Hugh P. Flynt
Lamar Jordan
W.D. McCorkle
T.H. Stevens
School Supt. Arthur T. Miller
Attorney William E. Smith

SCREVEN COUNTY

Created by Ga. L. 1793

Named for James Screven, died 1778 in
the Battle of Midway.
County Seat: Sylvania 30467
Area: 651 square miles
Congressional District: 1
Senatorial District: 4
Representative Districts: 81, 82
Judicial Circuit: Ogeechee
Population 1980 US Census: 14,043

Officers

Judge of Probate-Lorin S. Stegins
Clerk-Edith B. Pullen
Sheriff-George F. Bazemore
Tax Comm.-Waldene W. Pye
Coroner-Jimmy D. Nunnally
Commissioners C.B. Kurlic, Sr., Chairman
B.H. Anderson, III
Robert L. Fruitticher
O.L. Lariscy
L.C. Oliver, Sr.
School Supt. John A. Mills, III
Attorney Harry H. Hunter

SEMINOLE COUNTY

Created by Ga. L. 1920
Named for the Seminole Indians
County Seat: Donalsonville 31745
Area: 246 square miles
Congressional District: 2
Senatorial District: 11
Representative Districts: 140, 141
Judicial Circuit: Pataula
Population 1980 US Census: 9,057

Officers

Judge of Probate-J.E. Earnest
Clerk-Bobby Nichols
Sheriff-Jerry Godby
Tax Comm.-W. Arden Parker
Treasurer-Eunyce M. Lee
Coroner-Paul Mosely
Commissioners Jack Brannon, Chairman
Lenward Eubanks
Philip Hornsby
Donald E. Moore
Joe Spooner
School Supt. Jesse McCleod
Attorney Kenneth L. Hornsby

SPALDING COUNTY

Created by Ga. L. 1851
Named for Thomas Spalding, 1774-1851.
County Seat: Griffin 30223
Area: 201 square miles
Congressional District: 6
Senatorial District: 28
Representative District: 71
Judicial Circuit: Griffin
Population 1980 US Census: 47,899

Officers

Judge of Probate-John E. Snider

Clerk-John R. Lindsey, II
Sheriff-James C. Freeman
Tax Comm.-Jeanie S. Mulling
Coroner-Emmett E. Chappell
Commissioners Jim Goolsby, Chairman
Ruth G. Martin
Frank A. Thomas
School Supt. Dr. Charles H. Greene
Attorney J.C. Owen, Jr.

STEPHENS COUNTY

Created by Ga. L. 1905
Named for Alexander Hamilton Stephens,
1812-83. V.P., C.S.A.
County Seat: Toccoa 30577
Area: 173 square miles
Congressional District: 9
Senatorial District: 47
Representative District: 10
Judicial Circuit: Mountain
Population 1980 US Census: 21,763

Officers

Judge of Probate-Maudaine Charles
Clerk-Otto Roberts
Sheriff-Don Shirley
Tax Comm.-Vickie Whitworth
Coroner-Ray Willis
Commissioners Evatt Thomason, Chairman
Bethel Crunkelton
Jeanette Jamieson
School Supt. J.M. Stephens
Attorney Cecil L. Clifton, Jr.

STEWART COUNTY

Created by Ga. L. 1830
Named for Daniel Stewart, 1762-1831.
County Seat: Lumpkin 31815
Area: 453 square miles
Congressional District: 2
Senatorial District: 11
Representative District: 111
Judicial Circuit: Southwestern
Population 1980 US Census: 5,896

Officers

Judge of Probate-Jimmy B. Brazier
Clerk-Jerry E. Kelley
Sheriff-Albert Grimes
Tax Comm.-Bill Westbrook
Surveyor-Jimmy French
Coroner-John F. Horn
Commissioner Perry T. Usher
School Supt. Benjamin W. Mayo
Attorney Jesse Dubose

SUMTER COUNTY

Created by Ga. L. 1831
Named for Thomas Sumter of S.C., 1734-1832.
County Seat: Americus 31709
Area: 488 square miles

Congressional District: 3
Senatorial District: 14
Representative Districts: 111, 116
Judicial Circuit: Southwestern
Population 1980 US Census: 29,360

Officers

Judge of Probate-Sue R. Smith
Clerk-Betty S. Shattles
Sheriff-Randy Howard
Tax Comm.-Frank Belcher
Treasurer-Barbara McCarty
Coroner-James Aldridge
Commissioners W.W. Ferguson, Chmn.
J. Wade Halstead
David A. Jennings
Arthur Pless
Johnny Taylor
School Supt. Ronnie Satterfield
Attorney Ellis, Easterlin & Peagler

TALBOT COUNTY

Created by Ga. L. 1827
Named for Matthew Talbot, 1767-1827,
Governor.
County Seat: Talbotton 31827
Area: 390 square miles
Congressional District: 3
Senatorial District: 17
Representative District: 70
Judicial Circuit: Chattahoochee
Population 1980 US Census: 6,536

Officers

Judge of Probate-Joe S. Johnson
Clerk-Bonnell Parker
Sheriff-John Johnson
Tax Comm.-Harvey Buckner
Coroner-Robert M. Gibson
Commissioners Freeman Montgomery, Chmn.
Eddie B. Bassett, Jr.
William Huff, III
School Supt. John R. Terry
Attorney Houser Pugh

TALIAFERRO COUNTY

Created by Ga.L. 1825
Named for Benjamin Taliaferro, 1750-1821.
County Seat: Crawfordville 30631
Area: 195 square miles
Congressional District: 10
Senatorial District: 24
Representative District: 76
Judicial Circuit: Toombs
Population 1980 US Census: 2,032

Officers

Judge of Probate-Sybil K. Stewart
Clerk-Mary R. Darden
Sheriff-Dorsey C. Combs
Tax Comm.-Betty Summers

Coroner-Frank Miller
Commissioners Lois Richards, Chmn.
William Wayne Fouche
Louis Patrick
School Supt. Lola H. Williams
Attorney Walton Hardin

TATTNALL COUNTY

Created by Ga. L. 1801
Named for Josiah Tattnall, 1765-1803,
Governor.
County Seat: Reidsville 30453
Area: 490 square miles
Congressional District: 1
Senatorial District: 4
Representative Districts: 107, 121
Judicial Circuit: Atlantic
Population 1980 US Census: 18,134

Officers

Judge of Probate-Sharon J. McCall
Clerk-Billie K. Rewis
Sheriff-Romie Waters
Tax Comm.-Don P. Cobb
Coroner-Jerry I. Waters
Commissioners Frank McCall, Chmn.
Dan Alexander
Foch Brewton
Homer Durrence
J.E. Stanfield
School Supt. Ben F. Sikes
Attorney M. Francis Stubbs

TAYLOR COUNTY

Created Ga. L. 1852
Named for Zachary Taylor of Va.,
1784-1850. President of USA.
County Seat: Butler 31006
Area: 403 square miles
Congressional District: 3
Senatorial District: 14
Representative District: 110
Judicial Circuit: Chattahoochee
Population 1980 US Census: 7,902

Officers

Judge of Probate-Ronnie A. Parker
Clerk-W.B. Guined
Sheriff-Charlie Wright
Tax Comm.-William H. Neisler
Surveyor-B. Woodfin Hinton
Coroner-R. Carroll Peacock
Commissioners John Neely, Chairman
Murray Jarrell
Edward Wainwright
School Supt. Norman Carter
Attorney E. Alex Davis

TELFAIR COUNTY

Created by Ga. L. 1807

Named for Edward Telfair, 1735-1807,
Governor.
County Seat: McRae 31055
Area: 440 square miles
Congressional District: 8
Senatorial District: 19
Representative Districts: 118, 138
Judicial Circuit: Oconee
Population 1980 US Census: 11,445

Officers

Judge of Probate-Charlie Thomas
Clerk-Billy Routh
Sheriff-Jack M. Walker
Tax Comm.-James A. Campbell
Surveyor-Jimmy Bloodworth
Coroner-R.L. Dixon
Commissioner Gene Williams
School Supt. Norman Jarrad
Attorney Billy W. Walker

TERRELL COUNTY

Created by Ga. L. 1856
Named for William Terrell, M.D.,
1778-1855.
County Seat: Dawson 31742
Area: 329 square miles
Congressional District: 2
Senatorial District: 14
Representative District: 130
Judicial Circuit: Pataula
Population 1980 US Census: 12,017

Officers

Judge of Probate-Betty E. Wise
Clerk-Eleanor T. Hinson
Sheriff-Gerald W. Dean
Tax Comm.-Peggy H. Pritchard
Treasurer-Phonso E. Donaldson
Coroner-Dr. Charles Lee
Commissioners Wilbur T. Gamble, Chmn.
Madison Faust
Don Foster
Lawrence Green
Margaret W. Stiltner
School Supt. Richard C. Barry
Attorney Truitt Martin

THOMAS COUNTY

Created by Ga. L. 1825
Named for Jett Thomas, 1776-1817.
County Seat: Thomasville 31792
Area: 541 square miles
Congressional District: 2
Senatorial District: 10
Representative Districts: 142, 143
Judicial Circuit: Southern
Population 1980 US Census: 38,098

Officers

Judge of Probate-Sallylu H. Hart
Clerk-David Hutchings, Jr.

Sheriff-R. Carlton Powell
Tax Comm.-Margaret S. Hilliard
Surveyor-Frank E. Carlton
Coroner-Samuel A. Brown
Commissioners Wayne Dollar, Chairman
John D. Bulloch, Jr.
Billy Carter
F.V. Hancock
James R. Hines
Leon Hurst
Henry D. Owens
Paul J. Sherrod
School Supt. Dr. Carol Purvis
Attorney Ronald A. Cohen

TIFT COUNTY

Created by Ga. L. 1905
Named for Nelson Tift, 1810-1891.
County Seat: Tifton 31794
Area: 266 square miles
Congressional District: 2
Senatorial Districts: 9, 13
Representative District: 146
Judicial Circuit: Tifton
Population 1980 US Census: 32,862

Officers

Judge of Probate-Betty C. Hill
Clerk-John Lindsey
Sheriff-Edd Walker
Tax Comm.-Kitty Cawley
Surveyor-James H. Hampton
Coroner-W. Walker Patten
Commissioners Charles Kent, Chmn.
Ronald O. Brownlee
J. Wallace Franks
Linda Golden Hill
Ray Taylor
School Supt. C.E. McCray
Attorney Reinhardt, Whitley & Rogers

TOOMBS COUNTY

Created by Ga. L. 1905
Named for Robert Augusta Toombs,
1810-85. Secy. of State, CSA.
County Seat: Lyons 30436
Area: 368 square miles
Congressional District: 1
Senatorial District: 20
Representative Districts: 120, 121
Judicial Circuit: Middle
Population 1980 US Census: 22,592

Officers

Judge of Probate-Mrs. A.L. Hussey
Clerk-Myrtice L. Dickerson
Sheriff-Charles W. Durst
Tax Comm.-Alex Odom
Surveyor-Jonn E. Dykes, Jr.
Coroner-Mandel Edenfield
Commissioners Mell Taylor, Chairman
Hubert Fountain
O.C. Howell

J. Van Lewis, Jr.
Mary Baker Rice
School Supt. Johnny Mack Conner
Attorney Ben P. Jackson, Jr.

TOWNS COUNTY

Created by Ga. L. 1856
Named for George Washington Bonaparte
Towns, 1801-54. Governor.
County Seat: Hiawasse 30546
Area: 166 square miles
Congressional District: 9
Senatorial District: 50
Representative District: 4
Judicial Circuit: Mountain
Population 1980 US Census: 5,638

Officers

Judge of Probate-Reuben Walls
Clerk-Virginia Cunningham
Sheriff-Jack McKay
Tax Receiver-J.D. Stephens
Tax Collector-Ervin Johnson
Treasurer-Tom Flanagan
Surveyor-Bernard Gregory
Coroner-John W. Acree
Commissioner Judge of Probate Court
acts as Commissioner
School Supt. Bill P. Kendall
Attorney Lawrence P. Sorgen

TREUTLEN COUNTY

Created by Ga. L. 1918
Named for John Adams Treutlen, 1726-1782. Governor.
County Seat: Soperton 30457
Area: 194 square miles
Congressional District: 8
Senatorial District: 20
Representative District: 120
Judicial Circuit: Dublin
Population 1980 US Census: 6,087

Officers

Judge of Probate-J. Clayton Stephens, Jr.
Clerk-R.H. Warnock
Sheriff-Joe C. Mullis
Tax Comm.-Wayne Sumner
Surveyor-Charles M. Zeigler
Coroner-Green Higgs
Commissioners Jim L. Gillis, Jr., Chmn.
George L. McLendon
Sidney Sherrod
School Supt. Bobby Driggers, Sr.
Attorney J. Carlton Warnock

TROUP COUNTY

Created by Ga. L. 1825; Ga. L. 1826
Named for George Michael Troup,
1780-1856. Governor.
County Seat: LaGrange 30240
Area: 415 square miles

Congressional District: 3
Senatorial District: 29
Representative Districts: 68, 69
Judicial Circuit: Coweta
Population 1980 US Census: 50,003

Officers

Judge of Probate-J. Ely Hanson, Sr.
Clerk-Elizabeth W. Traylor
Sheriff-Elton E. Jones
Tax Comm.-Ellis C. Smith
Coroner-L. Gwen Prescott
Commissioners Hawley Smith, Chmn.
 Richard English
 Marvin Jones
 Roger Parmer
 C. Frank Traylor
School Supt. Otis J. Abernathy
Attorney Jerry Willis

TURNER COUNTY

Created by Ga. L. 1905
Named for Henry Gray Turner, 1839-1904.
County Seat: Ashburn 31714
Area: 293 square miles
Congressional District: 2
Senatorial District: 13
Representative Districts: 136, 137
Judicial Circuit: Tifton
Population 1980 US Census: 9,510

Officers

Judge of Probate-Dot I. Coker
Clerk-Dorothy Joe Lane Bean
Sheriff-Lamar Whiddon
Tax Comm.-Lewis Flake
Coroner-Charles V. Perry
Commissioners Lester Adkison
 Benny W. Denham
 Joe McNair
School Supt. W.G. Hardin
Attorney Ray Holland

TWIGGS COUNTY

Created by Ga. L. 1809
Named for John Twiggs, 1750-1816.
County Seat: Jeffersonville 31044
Area: 364 square miles
Congressional District: 8
Senatorial District: 26
Representative District: 103
Judicial Circuit: Dublin
Population 1980 US Census: 9,354

Officers

Judge of Probate-David F. Crenshaw
Clerk-Patti H. Grimsley
Sheriff-W. Earl Hamrick
Tax Comm.-E. Walton NeSmith
Coroner-Vernon Pope
Commissioners Millard Hendricks, Chmn.
 Harry W. Bloodworth

William M. Bond
Gary Nobles
Donald Watson
Charles W. Keily
Elizabeth Francisco

School Supt.
Attorney

UNION COUNTY

Created by Ga. L. 1832
Named for The Union
County Seat: Blairsville 30512
Area: 309 square miles
Congressional District: 9
Senatorial District: 50
Representative District: 4
Judicial Circuit: Mountain
Population 1980 US Census: 9,390

Officers

Judge of Probate-Wayne E. Colwell
Clerk-Glen Gooch
Sheriff-Harlan Duncan
Tax Comm.-J.W. Payne
Treasurer-Bill J. Dyer
Surveyor-Jack Stanley
Coroner-Pat Atkins
Commissioner Judge of Probate Court
 acts as Commissioner
School Supt. Earl Odom
Attorney Hugh W. Stone

UPSON COUNTY

Created by Ga. L. 1824
Named for Stephen Upson 1785-1824.
County Seat: Thomaston 30286
Area: 334 square miles
Congressional District: 3
Senatorial District: 17
Representative District: 79
Judicial Circuit: Griffin
Population 1980 US Census: 25,998

Officers

Judge of Probate-Virgil L. Hamby
Clerk-Edward Trice
Sheriff-Merrill Greathouse
Tax Comm.-Charles Gordy
Surveyor-J. Harold Smith
Coroner-Danny D. Brown
Commissioners Irvin Hendricks, Chairman
 J.C. Ellerbee, Jr.
 Lincoln Reeves
School Supt. Lynn Bates
Attorney Richard T. Bridges

WALKER COUNTY

Created by Ga. L. 1833
Named for Freeman Walker, 1780-1827.
County Seat: LaFayette 30728
Area: 445 square miles
Congressional District: 7

Senatorial District: 53
Representative Districts: 1, 5, 6
Judicial Circuit: Lookout Mountain
Population 1980 US Census: 56,470

Officers

Judge of Probate-W.L. Abney
Clerk-Bill McDaniel
Sheriff-Ralph H. Jones
Tax Comm.-Ralph W. Aiken
Surveyor-Charles Wardlaw
Coroner-W.E. McGill
Commissioner Roy E. Parrish
School Supt. N.M. Epperson, Jr.
Attorney Norman Fletcher

WALTON COUNTY

Created by Ga. L. 1818
Named for George Walton, 1749-1804,
Governor. Signer, Declaration of Independence.
County Seat: Monroe 30655
Area: 330 square miles
Congressional District: 10
Senatorial District: 45
Representative District: 75
Judicial Circuit: Alcovy
Population 1980 US Census: 31,211

Officers

Judge of Probate-Greg Adams
Clerk-Thomas S. Batchelor
Sheriff-Franklin Thornton
Tax Comm.-Peggy T. Byrd
Surveyor-William J. Gregg
Coroner-Joyce C. Rowe
Commissioners Robert M. Hawk, Chmn.
Bennie Ray Anderson
Lamar Thomas Atha
James William Burson
Eddie Neal Byrd
School Supt. Joe B. Bradley
Attorney George J. Hearn, III

WARE COUNTY

Created by Ga. L. 1824
Named for Nicholas Ware, 1769-1824.
County Seat: Waycross 31501
Area: 912 square miles
Congressional District: 8
Senatorial District: 7
Representative Districts: 150, 151
Judicial Circuit: Waycross
Population 1980 US Census: 37,180

Officers

Judge of Probate-Naomi T. Strickland
Clerk-Betty B. Kennedy
Sheriff-Herbert E. Bond
Tax Comm.-Raymond Gillis
Treasurer-W.C. Coggin
Surveyor-Franklin Miles

Coroner-Homer C. Moore
Commissioners Tommy Gray, Chmn.
Reavis E. Dixon
E.M. Everett
Alfred Lee
W.G. Strickland
School Supt. Richard B. Young
Attorney J. Baker McGee

WARREN COUNTY

Created by Ga. L. 1793
Named for Joseph Warren, 1741-1775.
County Seat: Warrenton 30828
Area: 284 square miles
Congressional District: 10
Senatorial Districts: 21, 24
Representative District: 76
Judicial Circuit: Toombs
Population 1980 US Census: 6,583

Officers

Judge of Probate-Lucy J. Bryant
Clerk-J. Allen Poole
Sheriff-A.R. Dye
Tax Comm.-Jimmie Harold Faglier
Treasurer-George C. Garrett
Surveyor-T. Larry Rachels
Coroner-Benjamin J. McGahee
Commissioners Allen S. May
Warren DeBeaugrine
S.F. Yelton
School Supt. George M. Holliman
Attorney Davis & Veazey

WASHINGTON COUNTY

Created by Ga. L. 1784
Named for George Washington of Va.,
1732-1799. President of USA.
County Seat: Sandersville 31082
Area: 674 square miles
Congressional District: 10
Senatorial Districts: 20, 21
Representative District: 105
Judicial Circuit: Middle
Population 1980 US Census: 18,842

Officers

Judge of Probate-Ellen T. Young
Clerk-Janie H. Lindsey
Sheriff-J.T. Walton
Tax Comm.-Betty Humphrey
Coroner-Sam G. Lang, III
Commissioners Osgood Bateman, Chmn.
T. Murray Dukes
Augusta Lawson
School Supt. E. Tarver Averett
Attorney McMaster & Wommack

WAYNE COUNTY

Created by Ga. L. 1803

Named for Anthony Wayne, 1745-1796.
County Seat: Jesup 31545
Area: 645 square miles
Congressional District: 8
Senatorial District: 6
Representative District: 138
Judicial Circuit: Brunswick
Population 1980 US Census: 20,750

Officers

Judge of Probate-Christine Burch
Clerk-Stetson F. Bennett, Jr.
Sheriff-Jim H. Poindexter
Tax Comm.-Ira M. Spell
Surveyor-J. Hammond Eve, Jr.
Coroner-Harry M. Tyre
Commissioners Roger O'Quinn, Chairman
J.B. Eason
Joe Baker Harris
Julian A. Jackson, Sr.
John E. Tyre
School Supt. Glenn Keebler
Attorney W. Glover Housman, Jr.

WEBSTER COUNTY

Created as Kinchafoonee County by Ga. L. 1853, name changed to Webster by Ga. L. 1856. Named for Daniel Webster of New Hampshire and Massachusetts, 1782-1852.
County Seat: Preston 31824
Area: 195 square miles
Congressional District: 2
Senatorial District: 11
Representative District: 111
Judicial Circuit: Southwestern
Population 1980 US Census: 2,341

Officers

Judge of Probate-A.F. Cosby
Clerk-Nancy M. Alston
Sheriff-George E. Goare
Tax Comm.-Ellie S. Jones
Treasurer-Peggy R. Kennedy
Surveyor-Love Kimbrough
Coroner-Frank Walker
Commissioner Lucius Black
School Supt. Meredith Walker
Attorney Bowles & Bowles

WHEELER COUNTY

Created by Ga. L. 1912
Named for Joseph Wheeler of Alabama, 1836-1906.
County Seat: Alamo 30411
Area: 306 square miles
Congressional District: 8
Senatorial District: 20
Representative District: 120
Judicial Circuit: Oconee
Population 1980 US Census: 5,155

Officers

Judge of Probate-T. Clyde Fulford
Clerk-L.R. Clark
Sheriff-Maurice Johnson
Tax Comm.-Eleanor J. Cox
Treasurer-W.B. Jackson
Coroner-Marcus D. Bridges
Commissioner W.H. Thomas, Jr.
School Supt. Wm. S. Clark

WHITE COUNTY

Created by Ga. L. 1857
Named for David Thomas White of Davidson, N.C., 1812-1871.
County Seat: Cleveland 30528
Area: 243 square miles
Congressional District: 9
Senatorial District: 50
Representative Districts: 4, 11
Judicial Circuit: Northeastern
Population 1980 US Census: 10,120

Officers

Judge of Probate-Roy Satterfield
Clerk-Richard W. Davidson
Sheriff-Frank L. Baker
Tax Comm.-J.H. Tow, Jr.
Surveyor-Eddie Hood
Coroner-J.W. Lancaster, Jr.
Commissioners Joel Rogers, Chairman
Hershel Palmer
Charles A. Partin
School Supt. Raymond Collins

WHITFIELD COUNTY

Created by Ga. L. 1851
Named for Reverend George Whitfield, Missionary, Church of England. Founder of Bethesda Orphan House.
County Seat: Dalton 30720
Area: 281 square miles
Congressional Districts: 7, 9
Senatorial Districts: 51, 54
Representative Districts: 3, 6
Judicial Circuit: Conasauga
Population 1980 US Census: 65,780

Officers

Judge of Probate-Herman Hansird
Clerk-Dual Broadrick
Sheriff-Jack Davis
Tax Comm.-Pryor Fitts
Surveyor-E. Martin Smith
Coroner-Leon Helton
Commissioners John R. Holcomb, Chairman
Wayne Alderman
Jerry Albertson
Jim Hunt
Harold Mann
School Supt. Dr. James E. Melvin
Attorney Robert B. Adams

WILCOX COUNTY

Created by Ga. L. 1857.
Named for Mark Wilcox, c. 1800-50.
County Seat: Abbeville 31001
Area: 383 square miles
Congressional District: 8
Senatorial District: 19
Representative District: 117
Judicial Circuit: Cordele
Population 1980 US Census: 7,682

Officers

Judge of Probate-S.L. Harvey
Clerk-Donna D. Phillips
Sheriff-C.E. Bloodworth, Jr.
Tax Receiver-Raymond B. Peavy
Tax Collector-Bobby Gibbs, Jr.
Coroner-M. Dale Frazier
Commissioners M.D. Brown, Chmn.
J. David Brown
Homer Lee Conner, Sr.
Johnny J. Luke
Harry G. Walker
School Supt. Wm. B. Brooks
Attorney David E. Morgan, Jr.

WILKES COUNTY

Created by Constitution of Feb. 5, 1777.
Named for John Wilkes, 1723-1797,
Member of Parliament.
County Seat: Washington 30673
Area: 468 square miles
Congressional District: 10
Senatorial District: 24
Representative District: 76
Judicial Circuit: Toombs
Population 1980 US Census: 10,951

Officers

Judge of Probate-John W. Williamson, Jr.
Clerk-Jean Cofer
Sheriff-Cecil A. Moore
Tax Comm.-Grady Rogers
Coroner-Robert F. Harper, Sr.
Commissioners Guy W. Bufford, Jr., Chmn.
Geo. E. Norman
Gerald O. Norman
Robert Sanders Rhodes
Marshall Sherrer
School Supt. Fred N. Dorminey
Attorney Wilbur A. Orr

WILKINSON COUNTY

Created by Ga. L. 1803.
Named for James B. Wilkinson,
General.-Revolutionary War.
County Seat: Irwinton 31042
Area: 458 square miles
Congressional District: 8
Senatorial District: 25
Representative District: 108

Judicial Circuit: Ocmulgee
Population 1980 US Census: 10,368

Officers

Judge of Probate-Lloyd Gibbs
Clerk-Cinda Kay Sloan
Sheriff-Garvis Snow
Tax Comm.-Hilda R. Bruner
Surveyor-Harvey R. Barfield
Coroner-Joe Mason
Commissioners Guillford Payne, Chmn.
Tommy F. Bruner
Billy W. Carr
C.H. Criswell
J.B. Gibbs
School Supt. H. Allen Mills
Attorney W.A. Scott & J.A. Boone

WORTH COUNTY

Created by Ga. L. 1853.
Named for William James Worth
Maj. Gen., Mexican War hero.
County Seat: Sylvester 31791
Area: 579 square miles
Congressional District: 2
Senatorial District: 13
Representative District: 136
Judicial Circuit: Tifton
Population 1980 US Census: 18,064

Officers

Judge of Probate-Mrs. Jim Andrews
Clerk-Sara Brooks
Sheriff-Leo Pritchard
Tax Comm.-Tony McDonald
Surveyor-Roger A. Medders
Coroner-W.A. Banks
Commissioners J.R. Odom, Chairman
Griffin Houston
John E. Jones, Jr.
W.W. Mims
Bowen Wright
School Supt. James E. Whitfield
Attorney W.J. Crowe

CHAPTER IX

1981-1982

ELECTIONS CONSOLIDATED VOTE

General Election Primary: August 10, 1982

General Election Primary Runoff: August 31, 1982

General Election: November 2, 1982

*Special Congressional Primary Election: August 31, 1982

*Special Congressional Primary Runoff: September 21, 1982

*Special Congressional General Election: November 2, 1982

**Special Congressional Primary Election: November 2, 1982

**Special Congressional Primary Runoff: November 9, 1982

**Special Congressional General Election: November 30, 1982

Constitutional Amendments

Special Elections to Fill Vacancies 1981-1982

The Democratic Party of Georgia Executive Committee
1981-1982

The Republican Party of Georgia Executive Committee
1981-1982

*Indicates election for Congressional Districts 1, 2, 3, 6, 7, 8, 9
and 10.

**Indicates election for Congressional Districts 4 and 5 only.

DATES OF PRIMARIES AND ELECTIONS

Ga. Election Code

Ga. L. 1964 Ex Session—SB 1, Act No. 26
Title 34, Ga. Election Code

Section 34-801, General primary. 34-802, November election, 34-803, Special election for United States Senator. 34-804, Special election for Congressional Representative. 34-805, Special election for member of General Assembly. 34-806, Conduct of special elections.

Section 34-801. General primary—Whenever any political party shall hold a primary to nominate candidates for public offices to be filled in the ensuing November election, the same shall be held on the second Tuesday in August in each even-numbered year.

Section 34-802. November election—The Governor, State-house officers, Members of Congress, Justices of the Supreme Court, Judges of the Court of Appeals, judges of the superior courts, solicitors general, members of the General Assembly, county officers, justices of the peace and constables shall be elected in the November election next preceding the expiration of the term of office. Section 34-103m. The word "November

election" shall mean the general election held on the Tuesday next following the first Monday in November in each even numbered year.

Section 34-803. Special election for United States Senator—Whenever a vacancy shall occur in the representation of this State in the Senate of the United States, such vacancy shall be filled for the unexpired term by the vote of the electors of the State at a special election to be held at the time of the next November election, occurring at least forty days after the occurrence of such vacancy, and it shall be the duty of the Governor to issue his proclamation for such election. Until such time as the vacancy shall be filled by an election as herein provided, the Governor may make a temporary appointment to fill such vacancy.

Section 34-804. Special election for Congressional Representative—Whenever a vacancy shall occur or exist in the office of Representative in Congress from this State the Governor shall issue, within ten days after the happening of such vacancy, a writ of election to the ordinary of each county involved for a special election to fill such vacancy, which election shall be held on a date named in the writ, which shall not be less than thirty days after its issuance.

Section 34-805. Special election for members of General Assembly—Whenever a vacancy shall occur or exist in either House of the General Assembly during a session of the General Assembly, or whenever such vacancy shall occur or exist at a time when the members of the General Assembly shall be required to meet at any time previous to the next November election, the Governor shall issue, within ten days after the happening of such vacancy, or after the calling of an extraordinary session of the General Assembly during the existence of such vacancy, a writ of election to the ordinary of each county involved for a special election to fill such vacancy, which election shall be held on a date named in the writ, which shall not be less than thirty nor more than sixty days after its issuance. In all other cases and in cases involving vacancies occurring during the 1970 Session of the General Assembly, any such special election to fill any such vacancy shall be held if the Governor issues his writ of election therefor. If a vacancy occurs while the General Assembly is in session, and the Governor elects to issue a writ, it shall only be necessary to have one poll open in each county involved, which shall be at the county seat, if only one candidate has qualified for the vacant seat.

Section 34-806. Conduct of special election—Every special election shall be held and conducted in all respects in accordance with the provisions of this Code relating to general elections, and the provisions of this Code relating to general elections shall apply thereto insofar as practicable, and not inconsistent with any other provisions of this Code. All such special elections held at the time of a general election shall be conducted by the poll officers by the use of the same equipment and facilities, so far as practicable, as are used for such general election. At least twenty-nine days shall intervene between the call of a special election and the holding of same.

Editor's note: The material in this chapter is reproduced from publications compiled and edited by the Elections Division, Office of Secretary of State. These publications are consolidated votes of the Primaries, Primary Runoffs, and General Election of 1982, as well as Special Elections of 1981 and 1982.

CONSOLIDATED VOTE IN STATE FOR DEMOCRATIC GENERAL PRIMARY
AUGUST 10, 1982
FOR GOVERNOR

<u>COUNTY</u>	<u>BO GINN</u>	<u>MILDRED GLOVER</u>	<u>JOE FRANK HARRIS</u>	<u>THOMAS J. "WIN" IRWIN</u>	<u>HENRY JACKSON</u>
Appling	2,419	38	809	10	11
Atkinson	471	22	532	6	5
Bacon	584	8	979	4	3
Baker	973	29	304	8	13
Baldwin	2,132	75	1,330	42	20
Banks	510	8	840	9	5
Barrow	1,111	22	1,632	4	4
Bartow	629	3	6,587	7	2
Ben Hill	1,016	17	693	7	7
Berrien	957	21	1,472	5	2
Bibb	6,326	316	4,485	60	126
Bleckley	934	26	546	4	33
Brantley	1,114	27	646	13	7
Brooks	818	21	994	9	14
Bryan	1,778	18	317	5	8
Bulloch	4,438	12	337	3	2
Burke	3,072	32	329	15	30
Butts	787	35	940	5	10
Calhoun	1,251	18	118	4	5
Camden	2,495	69	197	25	16
Candler	1,511	8	146	3	3
Carroll	1,606	43	2,850	9	12
Catoosa	1,130	38	1,162	15	11
Charlton	1,626	50	228	24	11
Chatham	22,897	239	2,593	32	167
Chattahoochee	136	5	42	4	3
Chattooga	1,169	14	1,594	13	12
Cherokee	1,806	39	4,414	7	15
Clarke	3,222	115	2,735	23	58
Clay	325	1	60	1	1
Clayton	5,491	99	4,765	18	28
Clinch	673	12	254	2	10
Cobb	9,208	145	13,561	45	30

CONSOLIDATED VOTE IN STATE FOR DEMOCRATIC GENERAL PRIMARY
AUGUST 10, 1982
FOR GOVERNOR

<u>COUNTY</u>	<u>BO GINN</u>	<u>MILDRED GLOVER</u>	<u>JOE FRANK HARRIS</u>	<u>THOMAS J. "WIN" IRWIN</u>	<u>HENRY JACKSON</u>
Coffee	2,248	91	1,484	18	53
Colquitt	2,027	63	1,710	15	25
Columbia	2,835	32	2,298	14	23
Cook	909	12	1,137	10	8
Coweta	2,064	40	1,136	7	12
Crawford	479	39	357	3	11
Crisp	1,706	34	786	9	19
Dade	269	21	335	2	3
Dawson	195	2	610	2	0
Decatur	1,403	61	994	28	40
DeKalb	16,734	818	11,726	112	121
Dodge	1,255	37	1,202	13	31
Dooly	764	37	618	7	29
Dougherty	4,742	155	4,579	23	21
Douglas	2,603	62	3,248	19	17
Early	1,140	23	304	7	4
Echols	231	4	124	3	1
Effingham	2,393	16	584	4	5
Elbert	1,826	55	1,311	13	18
Emanuel	3,917	24	879	14	6
Evans	1,552	7	132	2	0
Fannin	394	14	561	1	1
Fayette	1,596	20	1,440	2	1
Floyd	3,387	64	6,279	18	17
Forsyth	1,233	24	1,671	6	1
Franklin	851	8	781	3	44
Fulton	22,603	1,485	14,549	77	165
Gilmer	267	3	704	0	3
Glascock	182	0	256	0	0
Glynn	5,980	59	1,082	9	4
Gordon	651	18	1,368	4	2
Grady	1,718	64	957	16	19
Greene	1,206	29	870	18	16
Gwinnett	6,364	217	5,204	24	30
Habersham	1,541	39	1,719	21	17

CONSOLIDATED VOTE IN STATE FOR DEMOCRATIC GENERAL PRIMARY
AUGUST 10, 1982
FOR GOVERNOR

<u>COUNTY</u>	<u>BO GINN</u>	<u>MILDRED GLOVER</u>	<u>JOE FRANK HARRIS</u>	<u>THOMAS J. "WIN" IRWIN</u>	<u>HENRY JACKSON</u>
Hall	3,925	98	4,604	16	39
Hancock	667	35	213	3	13
Haralson	610	8	1,741	5	2
Harris	1,065	21	608	13	17
Hart	884	40	734	6	5
Heard	613	7	340	1	3
Henry	1,752	98	1,853	18	22
Houston	4,106	191	3,723	14	33
Irwin	672	10	387	3	4
Jackson	1,119	19	1,065	9	4
Jasper	792	16	247	2	10
Jeff Davis	950	11	644	11	8
Jefferson	2,061	56	876	23	16
Jenkins	2,345	4	71	3	1
Johnson	773	11	377	0	2
Jones	987	45	881	6	30
Lamar	901	18	487	9	18
Lanier	349	29	633	4	5
Laurens	2,394	47	1,162	14	21
Lee	636	4	524	0	8
Liberty	3,258	72	150	12	22
Lincoln	438	4	567	0	3
Long	929	10	88	1	0
Lowndes	3,260	54	2,747	4	23
Lumpkin	407	8	638	0	3
Macon	1,030	75	701	12	16
Madison	830	12	602	2	6
Marion	819	16	197	10	8
McDuffie	854	42	1,117	2	6
McIntosh	2,417	52	314	19	17
Meriwether	1,757	52	1,368	1	22
Miller	477	5	215	2	3
Mitchell	1,232	23	1,893	7	8
Monroe	1,371	65	752	8	10
Montgomery	877	7	313	2	5
Morgan	914	15	493	5	13

CONSOLIDATED VOTE IN STATE FOR DEMOCRATIC GENERAL PRIMARY
AUGUST 10, 1982
FOR GOVERNOR

<u>COUNTY</u>	<u>BO GINN</u>	<u>MILDRED GLOVER</u>	<u>JOE FRANK HARRIS</u>	<u>THOMAS J. "WIN" IRWIN</u>	<u>HENRY JACKSON</u>
Murray	779	16	780	5	3
Muscogee	9,241	304	3,376	104	192
Newton	2,059	50	1,803	10	9
Oconee	671	9	584	1	0
Oglethorpe	696	19	445	7	6
Paulding	1,173	22	2,359	4	8
Peach	1,276	93	1,024	10	25
Pickens	295	7	855	2	2
Pierce	1,900	20	515	4	7
Pike	662	35	605	3	1
Polk	1,019	34	3,586	6	16
Pulaski	873	26	654	6	15
Putnam	748	50	489	15	25
Quitman	263	13	330	4	5
Rabun	522	14	731	13	9
Randolph	1,192	18	294	13	8
Richmond	8,178	143	4,306	72	81
Rockdale	1,886	25	1,766	14	4
Schley	323	2	109	0	2
Screven	2,208	19	227	2	6
Seminole	820	9	307	14	6
Spalding	2,697	100	1,388	23	35
Stephens	860	39	1,448	6	2
Stewart	597	15	299	2	7
Sumter	1,567	34	958	13	20
Talbot	1,021	25	280	24	18
Taliaferro	463	14	361	2	4
Tattnall	3,240	19	373	9	8
Taylor	990	24	371	8	2
Telfair	1,520	31	744	11	23
Terrell	602	91	654	5	9
Thomas	2,669	148	1,668	47	25
Tift	1,812	40	1,771	4	27
Toombs	3,163	23	860	7	11

CONSOLIDATED VOTE IN STATE FOR DEMOCRATIC GENERAL PRIMARY
AUGUST 10, 1982
FOR GOVERNOR

<u>COUNTY</u>	<u>BO GINN</u>	<u>MILDRED GLOVER</u>	<u>JOE FRANK HARRIS</u>	<u>THOMAS J. "WIN" IRWIN</u>	<u>HENRY JACKSON</u>
Towns	333	9	207	3	0
Treutlen	426	9	345	1	0
Troup	2,378	189	1,785	12	26
Turner	779	6	510	3	3
Twiggs	422	32	364	2	6
Union	494	5	690	0	0
Upson	1,864	105	2,300	2	15
Walker	1,432	35	2,701	17	6
Walton	1,187	51	1,094	16	17
Ware	3,631	99	2,169	27	33
Warren	611	12	537	3	6
Washington	1,563	58	932	12	38
Wayne	2,371	32	823	27	8
Webster	296	1	106	4	4
Wheeler	837	26	388	3	4
White	715	8	862	5	2
Whitfield	1,764	44	3,915	11	8
Wilcox	1,136	3	340	3	7
Wilkes	1,524	91	657	4	14
Wilkinson	923	13	409	10	8
Worth	997	17	1,280	8	3
<u>TOTAL</u>	<u>316,019</u>	<u>8,958</u>	<u>223,545</u>	<u>1,855</u>	<u>2,706</u>
<u>PERCENT</u>	<u>35.11%</u>	<u>1.00%</u>	<u>24.84%</u>	<u>.21%</u>	<u>.30%</u>

CONSOLIDATED VOTE IN STATE FOR DEMOCRATIC GENERAL PRIMARY
AUGUST 10, 1982
FOR GOVERNOR

<u>COUNTY</u>	<u>BILLY LOVETT</u>	<u>MAC McNEASE</u>	<u>BUCK MELTON</u>	<u>NORMAN UNDERWOOD</u>	<u>JACK WATSON</u>
Appling	255	19	20	374	111
Atkinson	122	19	14	111	46
Bacon	69	11	7	384	21
Baker	123	19	38	131	128
Baldwin	728	32	305	690	1,175
Banks	109	7	8	345	170
Barrow	295	3	46	559	376
Bartow	143	5	117	619	182
Ben Hill	554	19	72	242	164
Berrien	393	21	18	288	159
Bibb	3,065	75	6,227	5,159	4,833
Bleckley	653	19	190	220	213
Brantley	143	8	29	208	28
Brooks	200	26	27	251	79
Bryan	47	5	107	83	25
Bulloch	64	3	11	253	61
Burke	194	6	10	142	70
Butts	186	3	28	310	217
Calhoun	38	5	61	118	66
Camden	87	22	25	130	25
Candler	31	2	4	73	13
Carroll	372	8	43	955	1,210
Catoosa	334	13	42	1,332	68
Charlton	65	15	25	77	38
Chatham	993	34	214	1,964	2,591
Chattahoochee	16	3	12	75	57
Chattooga	215	5	12	1,147	213
Cherokee	365	7	57	1,084	666
Clarke	678	22	326	3,065	3,210
Clay	38	0	7	45	58
Clayton	1,448	29	225	4,049	2,289
Clinch	68	14	11	86	180
Cobb	1,918	31	345	5,893	5,318

CONSOLIDATED VOTE IN STATE FOR DEMOCRATIC GENERAL PRIMARY
AUGUST 10, 1982
FOR GOVERNOR

<u>COUNTY</u>	<u>BILLY LOVETT</u>	<u>MAC McNEASE</u>	<u>BUCK MELTON</u>	<u>NORMAN UNDERWOOD</u>	<u>JACK WATSON</u>
Coffee	705	40	61	684	299
Colquitt	335	54	291	670	741
Columbia	474	11	29	612	414
Cook	330	41	23	230	156
Coweta	239	17	75	1,010	702
Crawford	176	9	63	155	192
Crisp	327	26	89	657	324
Dade	42	5	4	235	13
Dawson	157	1	5	154	120
Decatur	316	68	69	398	691
DeKalb	2,815	86	1,072	15,945	14,831
Dodge	851	9	113	214	265
Dooly	212	14	123	616	191
Dougherty	1,033	68	325	3,807	2,897
Douglas	553	14	95	1,423	1,343
Early	74	53	70	155	116
Echols	47	1	3	75	14
Effingham	103	4	5	134	96
Elbert	268	11	26	489	858
Emanuel	358	6	16	256	60
Evans	31	9	8	58	19
Fannin	89	3	9	143	56
Fayette	288	4	76	1,158	552
Floyd	466	9	101	2,666	1,130
Forsyth	281	6	31	936	511
Franklin	242	5	75	340	123
Fulton	3,598	61	1,245	23,493	21,668
Gilmer	76	2	19	179	204
Glascock	23	1	2	25	9
Glynn	186	13	81	1,039	253
Gordon	10	8	37	3,045	130
Grady	206	72	271	395	128
Greene	282	11	30	296	251
Gwinnett	1,226	40	313	4,253	3,234
Habersham	303	20	42	768	556

CONSOLIDATED VOTE IN STATE FOR DEMOCRATIC GENERAL PRIMARY
AUGUST 10, 1982
FOR GOVERNOR

<u>COUNTY</u>	<u>BILLY LOVETT</u>	<u>MAC McNEASE</u>	<u>BUCK MELTON</u>	<u>NORMAN UNDERWOOD</u>	<u>JACK WATSON</u>
Hall	989	8	114	2,373	2,785
Hancock	141	6	74	281	169
Haralson	143	8	10	407	251
Harris	279	7	36	490	557
Hart	113	3	36	229	178
Heard	138	1	4	134	115
Henry	417	10	67	1,235	572
Houston	1,312	26	803	1,870	1,958
Irwin	188	20	30	212	71
Jackson	296	5	17	770	497
Jasper	159	7	41	234	118
Jeff Davis	304	9	28	186	131
Jefferson	274	8	25	202	73
Jenkins	21	3	2	54	16
Johnson	709	2	25	71	55
Jones	566	17	351	317	488
Lamar	218	15	44	489	281
Lanier	96	8	7	65	74
Laurens	4,234	19	157	365	385
Lee	190	9	35	212	248
Liberty	116	5	7	177	216
Lincoln	63	3	8	142	162
Long	30	1	1	43	14
Lowndes	574	40	112	911	287
Lumpkin	175	4	10	210	360
Macon	198	13	190	390	261
Madison	561	6	59	412	234
Marion	95	7	31	185	168
McDuffie	63	11	13	188	76
McIntosh	67	7	11	176	58
Meriwether	364	10	32	702	525
Miller	109	108	2	56	25
Mitchell	269	25	39	383	484
Monroe	518	14	225	368	328
Montgomery	159	3	9	98	20
Morgan	146	9	28	572	399

CONSOLIDATED VOTE IN STATE FOR DEMOCRATIC GENERAL PRIMARY
AUGUST 10, 1982
FOR GOVERNOR

<u>COUNTY</u>	<u>BILLY LOVETT</u>	<u>MAC McNEASE</u>	<u>BUCK MELTON</u>	<u>NORMAN UNDERWOOD</u>	<u>JACK WATSON.</u>
Murray	58	10	12	1,173	54
Muscogee	1,629	85	641	4,355	7,958
Newton	408	9	45	1,241	873
Oconee	189	10	22	569	316
Oglethorpe	214	10	24	304	146
Paulding	227	4	20	481	290
Peach	301	20	269	433	417
Pickens	69	0	9	260	89
Pierce	126	12	21	192	51
Pike	145	6	21	330	206
Polk	250	8	36	743	343
Pulaski	433	11	112	301	143
Putnam	366	12	65	357	303
Quitman	35	2	7	54	62
Rabun	252	4	27	298	147
Randolph	267	14	29	247	239
Richmond	1,590	40	140	4,092	2,905
Rockdale	474	10	84	1,620	1,076
Schley	31	5	18	82	71
Screven	55	3	9	216	28
Seminole	138	86	12	130	326
Spalding	449	27	144	1,839	1,144
Stephens	122	4	24	628	198
Stewart	145	14	21	164	189
Sumter	315	27	194	490	521
Talbot	148	6	32	224	402
Taliaferro	93	2	5	61	58
Tattnall	81	6	4	132	33
Taylor	94	6	42	208	151
Telfair	677	8	88	161	169
Terrell	159	11	113	150	126
Thomas	351	44	106	620	252
Tift	579	22	84	780	277
Toombs	246	10	24	179	63

CONSOLIDATED VOTE IN STATE FOR DEMOCRATIC GENERAL PRIMARY
AUGUST 10, 1982
FOR GOVERNOR

<u>COUNTY</u>	<u>BILLY LOVETT</u>	<u>MAC McNEASE</u>	<u>BUCK MELTON</u>	<u>NORMAN UNDERWOOD</u>	<u>JACK WATSON</u>
Towns	35	0	2	134	82
Treutlen	335	3	42	43	21
Troup	295	14	59	1,956	1,070
Turner	184	16	33	379	181
Twiggs	390	5	234	447	227
Union	31	0	10	158	91
Upton	365	11	103	684	419
Walker	244	14	7	1,223	99
Walton	274	6	77	613	532
Ware	589	43	188	551	206
Warren	47	3	3	66	14
Washington	926	12	166	251	370
Wayne	177	8	24	347	67
Webster	47	4	7	63	73
Wheeler	578	13	21	115	137
White	122	1	10	373	343
Whitfield	170	7	42	3,713	329
Wilcox	419	15	52	166	161
Wilkes	153	9	35	316	186
Wilkinson	859	17	132	163	252
Worth	360	27	38	277	201
<u>TOTAL</u>	62,341	2,545	20,052	147,536	114,533
<u>GRAND TOTAL</u> -	900,090				
<u>PERCENT</u>	6.93%	.28%	2.23%	16.39%	12.72%

CONSOLIDATED VOTE IN STATE
DEMOCRATIC GENERAL PRIMARY
AUGUST 10, 1982
FOR LIEUTENANT GOVERNOR

<u>COUNTY</u>	<u>MAC BARBER</u>	<u>(Incumbent) ZELL MILLER</u>	<u>JOE SMITH</u>
Appling	871	2,471	386
Atkinson	328	685	121
Bacon	469	1,157	248
Baker	337	775	145
Baldwin	1,226	4,450	439
Banks	787	1,022	168
Barrow	1,222	2,357	376
Bartow	1,686	4,079	418
Ben Hill	513	1,825	359
Berrien	738	2,077	451
Bibb	4,223	18,716	1,644
Bleckley	554	1,641	399
Brantley	502	1,367	303
Brooks	559	1,458	271
Bryan	410	1,467	133
Bulloch	819	3,866	268
Burke	718	2,321	220
Butts	517	1,645	272
Calhoun	221	987	145
Camden	409	1,933	124
Candler	339	1,081	78
Carroll	1,393	4,494	746
Catoosa	743	2,853	321
Charlton	447	1,139	215
Chatham	3,961	22,243	726
Chattahoochee	44	224	33
Chattooga	908	2,998	354
Cherokee	1,700	5,780	599
Clarke	3,075	8,617	901
Clay	73	349	38
Clayton	4,153	12,268	1,621
Clinch	379	576	111
Cobb	7,946	23,552	3,297
Coffee	1,273	3,140	561
Colquitt	1,686	2,958	755
Columbia	959	4,553	593
Cook	664	1,743	227
Coweta	1,292	3,407	373
Crawford	308	885	136
Crisp	656	2,415	430
Dade	226	541	59
Dawson	277	841	91
Decatur	1,055	2,275	340
DeKalb	10,967	45,080	4,373
Dodge	772	2,417	317
Dooly	480	1,462	153
Dougherty	1,992	11,694	2,963

CONSOLIDATED VOTE IN STATE
DEMOCRATIC GENERAL PRIMARY
AUGUST 10, 1982
FOR LIEUTENANT GOVERNOR

<u>COUNTY</u>	<u>MAC BARBER</u>	(Incumbent) <u>ZELL MILLER</u>	<u>JOE SMITH</u>
Douglas	2,242	5,951	737
Early	431	1,099	119
Echols	102	333	46
Effingham	745	2,242	157
Elbert	681	2,935	1,228
Emanuel	1,169	3,139	400
Evans	267	1,317	113
Fannin	158	985	85
Fayette	1,291	3,321	346
Floyd	3,038	9,648	866
Forsyth	832	3,249	431
Franklin	737	1,485	189
Fulton	12,206	66,700	4,421
Gilmer	257	794	69
Glascock	99	300	59
Glynn	1,163	6,348	769
Gordon	921	3,744	327
Grady	963	2,344	329
Greene	448	1,982	383
Gwinnett	4,246	12,095	3,711
Habersham	1,200	3,175	312
Hall	3,630	10,036	881
Hancock	220	797	99
Haralson	710	1,995	369
Harris	517	1,885	221
Hart	482	1,397	225
Heard	396	819	123
Henry	1,363	3,516	517
Houston	2,653	9,194	1,357
Irwin	389	936	146
Jackson	1,800	1,660	323
Jasper	450	973	100
Jeff Davis	436	1,456	165
Jefferson	670	1,996	340
Jenkins	488	1,591	128
Johnson	170	882	835
Jones	787	2,298	268
Lamar	466	1,446	192
Lanier	231	807	199
Laurens	1,395	4,771	923
Lee	343	1,142	295
Liberty	646	1,948	140
Lincoln	238	832	96
Long	205	712	80
Lowndes	1,312	5,550	824

CONSOLIDATED VOTE IN STATE
 DEMOCRATIC GENERAL PRIMARY
 AUGUST 10, 1982
FOR LIEUTENANT GOVERNOR

<u>COUNTY</u>	<u>MAC BARBER</u>	(Incumbent) <u>ZELL MILLER</u>	<u>JOE SMITH</u>
Lumpkin	415	1,231	127
Macon	447	1,854	123
Madison	849	1,490	288
Marion	211	918	128
McDuffie	419	1,441	272
McIntosh	540	2,016	122
Meriwether	1,099	3,208	365
Miller	306	548	79
Mitchell	890	2,823	486
Monroe	662	2,492	410
Montgomery	324	901	151
Morgan	440	1,484	525
Murray	565	1,750	276
Muscogee	3,173	20,289	2,150
Newton	1,531	3,849	428
Oconee	622	1,504	171
Oglethorpe	528	1,140	157
Paulding	1,653	2,513	327
Peach	701	2,339	247
Pickens	288	1,060	103
Pierce	398	2,004	328
Pike	434	1,283	183
Polk	1,367	3,878	572
Pulaski	688	1,494	171
Putnam	545	1,475	185
Quitman	68	402	53
Rabun	292	1,371	215
Randolph	402	1,491	184
Richmond	2,265	14,203	1,952
Rockdale	1,573	4,515	660
Schley	106	418	48
Screven	513	1,752	126
Seminole	321	1,117	88
Spalding	1,704	4,966	522
Stephens	893	2,052	160
Stewart	244	755	96
Sumter	1,015	2,496	220
Talbot	253	1,258	131
Taliaferro	173	541	87
Tattnall	658	1,763	320
Taylor	314	1,382	147
Telfair	746	1,692	286
Terrell	380	957	270
Thomas	1,089	3,161	1,169
Tift	1,201	3,158	550
Toombs	916	2,579	335
Towns	130	600	41
Treutlen	206	799	161
Troup	1,324	5,527	627

CONSOLIDATED VOTE IN STATE
 DEMOCRATIC GENERAL PRIMARY
 AUGUST 10, 1982
FOR LIEUTENANT GOVERNOR

<u>COUNTY</u>	<u>MAC BARBER</u>	(Incumbent) <u>ZELL MILLER</u>	<u>JOE SMITH</u>
Turner	379	1,302	304
Twiggs	341	1,438	184
Union	163	1,219	66
Upson	1,233	3,939	443
Walker	1,146	3,756	550
Walton	995	2,266	309
Ware	1,175	5,161	615
Warren	209	684	130
Washington	779	2,382	496
Wayne	858	2,154	317
Webster	151	327	45
Wheeler	361	1,173	282
White	512	1,740	155
Whitfield	1,760	6,676	933
Wilcox	397	1,472	255
Wilkes	620	1,879	146
Wilkinson	403	1,763	122
Worth	674	1,923	442
<hr/>			
TOTAL	166,107	582,902	73,860
<hr/>			
<u>GRAND TOTAL</u>	- 822,869		
<hr/>			
<u>PERCENT</u>	20.19%	70.84%	8.97%

CONSOLIDATED VOTE IN STATE
 DEMOCRATIC GENERAL PRIMARY
 AUGUST 10, 1982
FOR SECRETARY OF STATE

<u>COUNTY</u>	<u>JACK BAGGETT</u>	<u>MAX CLELAND</u>	(Incumbent) <u>DAVID POYTHRESS</u>
Appling	442	1,620	1,428
Atkinson	147	483	413
Bacon	204	773	758
Baker	182	495	432
Baldwin	415	2,449	3,025
Banks	250	904	762
Barrow	405	2,331	1,170
Bartow	623	2,905	2,229
Ben Hill	289	839	1,487
Berrien	339	1,275	1,593
Bibb	2,130	9,281	12,526
Bleckley	277	855	1,320
Brantley	312	795	889
Brooks	260	766	1,052
Bryan	244	751	893
Bulloch	308	2,249	2,153
Burke	390	1,068	1,430
Butts	147	1,140	1,100
Calhoun	187	479	753
Camden	407	894	744
Candler	127	621	637
Carroll	571	3,511	2,457
Catoosa	661	1,267	1,725
Charlton	318	569	719
Chatham	2,052	15,228	7,936
Chattahoochee	53	84	143
Chattooga	510	1,639	1,903
Cherokee	557	4,001	3,180
Clarke	933	5,688	5,402
Clay	59	133	251
Clayton	1,091	9,289	7,120
Clinch	197	283	458
Cobb	2,069	19,518	12,844
Coffee	652	2,135	1,820
Colquitt	658	2,358	2,342
Columbia	477	2,918	2,624
Cook	355	882	1,419
Coweta	433	2,601	1,964
Crawford	225	389	651
Crisp	334	1,117	1,907
Dade	123	364	290
Dawson	95	560	488
Decatur	542	1,324	1,579
DeKalb	2,105	34,946	23,127
Dodge	424	1,282	1,508
Dooly	265	625	1,050
Dougherty	1,145	6,445	8,092

CONSOLIDATED VOTE IN STATE
 DEMOCRATIC GENERAL PRIMARY
 AUGUST 10, 1982
FOR SECRETARY OF STATE

<u>COUNTY</u>	<u>JACK BAGGETT</u>	<u>MAX CLELAND</u>	(Incumbent) <u>DAVID POYTHRESS</u>
Douglas	1,594	3,675	3,514
Early	234	656	867
Echols	86	154	208
Effingham	227	1,294	1,490
Elbert	574	2,101	2,026
Emanuel	646	2,312	1,183
Evans	147	481	816
Fannin	125	408	545
Fayette	275	2,428	2,176
Floyd	954	7,743	4,697
Forsyth	347	2,110	1,748
Franklin	218	1,154	997
Fulton	2,915	41,963	33,550
Gilmer	110	462	353
Glascocock	43	175	216
Glynn	840	3,204	4,032
Gordon	422	2,577	1,717
Grady	499	1,545	1,463
Greene	337	913	1,381
Gwinnett	1,777	10,787	7,268
Habersham	451	2,020	1,898
Hall	1,092	6,928	6,230
Hancock	133	265	544
Haralson	211	1,402	1,285
Harris	329	825	1,358
Hart	216	1,048	746
Heard	207	533	558
Henry	387	3,134	2,258
Houston	1,320	4,755	6,687
Irwin	140	646	669
Jackson	326	1,875	1,496
Jasper	152	587	711
Jeff Davis	298	811	778
Jefferson	436	1,030	1,251
Jenkins	200	853	1,078
Johnson	251	606	933
Jones	360	1,106	1,782
Lamar	199	976	814
Lanier	144	296	617
Laurens	1,008	3,148	2,617
Lee	194	578	963
Liberty	427	961	897
Lincoln	139	408	564
Long	93	453	400
Lowndes	673	2,715	3,764
Lumpkin	139	832	742
Macon	292	622	1,181

CONSOLIDATED VOTE IN STATE
 DEMOCRATIC GENERAL PRIMARY
 AUGUST 10, 1982
FOR SECRETARY OF STATE

<u>COUNTY</u>	<u>JACK BAGGETT</u>	<u>MAX CLELAND</u>	(Incumbent) <u>DAVID POYTHRESS</u>
Madison	252	1,153	1,071
Marion	215	320	630
McDuffie	244	721	1,098
McIntosh	377	842	1,190
Meriwether	557	1,705	2,270
Miller	112	375	375
Mitchell	450	1,661	2,054
Monroe	332	1,405	1,601
Montgomery	148	493	648
Morgan	196	986	1,184
Murray	396	1,012	994
Muscogee	3,580	9,235	12,036
Newton	475	2,766	2,758
Oconee	151	1,167	927
Oglethorpe	175	697	856
Paulding	699	2,058	1,515
Peach	399	980	1,948
Pickens	88	749	539
Pierce	219	1,063	1,120
Pike	203	842	814
Polk	646	3,062	1,931
Pulaski	213	966	953
Putnam	275	746	1,048
Quitman	110	131	240
Rabun	200	808	736
Randolph	224	570	1,167
Richmond	1,960	8,930	7,031
Rockdale	228	4,042	2,457
Schley	48	159	334
Screven	163	856	1,261
Seminole	246	481	817
Spalding	614	3,690	2,684
Stephens	329	1,221	1,807
Stewart	153	362	538
Sumter	259	1,466	1,818
Talbot	235	429	831
Taliaferro	97	270	357
Tattnall	318	1,439	1,296
Taylor	186	556	1,045
Telfair	346	995	965
Terrell	211	604	760
Thomas	678	2,207	2,249
Tift	347	1,958	2,516
Toombs	404	1,597	1,410
Towns	49	309	303
Treutlen	164	349	601
Troup	671	2,637	4,066

CONSOLIDATED VOTE IN STATE
 DEMOCRATIC GENERAL PRIMARY
 AUGUST 10, 1982
FOR SECRETARY OF STATE

<u>COUNTY</u>	<u>JACK BAGGETT</u>	<u>MAX CLELAND</u>	(Incumbent) <u>DAVID POYTHRESS</u>
Turner	273	621	996
Twiggs	277	479	1,153
Union	118	521	655
Upson	643	1,986	2,846
Walker	654	2,929	1,764
Walton	423	1,599	1,436
Ware	794	2,721	2,950
Warren	156	325	491
Washington	423	1,279	1,637
Wayne	324	1,935	923
Webster	78	198	215
Wheeler	287	548	791
White	166	1,125	1,061
Whitfield	1,185	3,974	3,783
Wilcox	260	734	1,109
Wilkes	329	884	1,313
Wilkinson	348	877	721
Worth	211	1,479	1,160
<u>TOTAL</u>	72,795	372,968	344,714
<u>GRAND TOTAL</u> - 790,477			
<u>PERCENT</u>	9.21%	47.18%	43.61%

CONSOLIDATED VOTE IN STATE
 DEMOCRATIC GENERAL PRIMARY
 AUGUST 10, 1982
FOR ATTORNEY GENERAL

<u>COUNTY</u>	(Incumbent) <u>MICHAEL J. BOWERS</u>
Appling	2,559
Atkinson	683
Bacon	1,121
Baker	681
Baldwin	4,455
Banks	1,517
Barrow	3,112
Bartow	3,687
Ben Hill	2,221
Berrien	2,422
Bibb	14,232
Bleckley	1,706
Brantley	1,500
Brooks	1,530
Bryan	1,317
Bulloch	3,367
Burke	1,093
Butts	1,769
Calhoun	1,187
Camden	1,240
Candler	863
Carroll	5,306
Catoosa	2,367
Charlton	1,097
Chatham	13,943
Chattahoochee	203
Chattooga	3,480
Cherokee	5,841
Clarke	8,659
Clay	298
Clayton	14,266
Clinch	684
Cobb	23,306
Coffee	3,176
Colquitt	4,225
Columbia	4,609
Cook	2,550
Coweta	3,826
Crawford	952
Crisp	2,462
Dade	477
Dawson	864
Decatur	2,443
DeKalb	45,850
Dodge	2,118
Dooly	1,286
Dougherty	12,989

CONSOLIDATED VOTE IN STATE
 DEMOCRATIC GENERAL PRIMARY
 AUGUST 10, 1982
FOR ATTORNEY GENERAL

<u>COUNTY</u>	<u>(Incumbent)</u> <u>MICHAEL J. BOWERS</u>
Douglas	6,711
Early	1,462
Echols	348
Effingham	2,124
Elbert	4,274
Emanuel	2,781
Evans	993
Fannin	771
Fayette	3,942
Floyd	9,560
Forsyth	3,176
Franklin	1,998
Fulton	59,797
Gilmer	557
Glascock	283
Glynn	6,330
Gordon	3,412
Grady	2,818
Greene	2,054
Gwinnett	16,778
Habersham	3,253
Hall	11,409
Hancock	597
Haralson	2,519
Harris	1,854
Hart	1,476
Heard	992
Henry	4,444
Houston	9,753
Irwin	1,055
Jackson	2,904
Jasper	1,116
Jeff Davis	1,302
Jefferson	1,940
Jenkins	1,554
Johnson	1,101
Jones	2,338
Lamar	1,627
Lanier	848
Laurens	4,710
Lee	1,425
Liberty	1,715
Lincoln	831
Long	660
Lowndes	6,001
Lumpkin	1,304
Macon	1,415

CONSOLIDATED VOTE IN STATE
 DEMOCRATIC GENERAL PRIMARY
 AUGUST 10, 1982
FOR ATTORNEY GENERAL

<u>COUNTY</u>	(Incumbent) <u>MICHAEL J. BOWERS</u>
Madison	1,920
Marion	841
McDuffie	1,473
McIntosh	1,572
Meriwether	3,260
Miller	629
Mitchell	3,153
Monroe	2,512
Montgomery	731
Morgan	1,723
Murray	1,701
Muscogee	19,857
Newton	4,537
Oconee	1,776
Oglethorpe	1,297
Paulding	3,052
Peach	2,577
Pickens	949
Pierce	1,809
Pike	1,417
Polk	4,163
Pulaski	1,738
Putnam	1,370
Quitman	310
Rabun	1,283
Randolph	1,560
Richmond	12,860
Rockdale	5,213
Schley	403
Screven	1,469
Seminole	1,077
Spalding	5,164
Stephens	2,272
Stewart	704
Sumter	2,678
Talbot	1,025
Taliaferro	387
Tattnall	1,843
Taylor	1,240
Telfair	1,424
Terrell	1,163
Thomas	4,054
Tift	3,634
Toombs	2,118
Towns	449
Treutlen	920
Troup	4,598

CONSOLIDATED VOTE IN STATE
DEMOCRATIC GENERAL PRIMARY
AUGUST 10, 1982
FOR ATTORNEY GENERAL

<u>COUNTY</u>	(Incumbent) <u>MICHAEL J. BOWERS</u>
Turner	1,521
Twiggs	1,227
Union	653
Upson	4,510
Walker	4,175
Walton	2,539
Ware	4,841
Warren	663
Washington	2,456
Wayne	2,065
Webster	344
Wheeler	1,048
White	1,911
Whitfield	7,057
Wilcox	1,741
Wilkes	1,702
Wilkinson	1,345
Worth	2,178
<u>TOTAL</u>	583,732
<u>GRAND TOTAL</u> - 583,732	
<u>PERCENT</u>	100%

CONSOLIDATED VOTE IN STATE
 DEMOCRATIC GENERAL PRIMARY
 AUGUST 10, 1982
FOR COMMISSIONER OF AGRICULTURE

<u>COUNTY</u>	<u>(Incumbent)</u> <u>TOMMY IRVIN</u>
Appling	2,836
Atkinson	774
Bacon	1,266
Baker	819
Baldwin	4,636
Banks	1,555
Barrow	3,179
Bartow	4,457
Ben Hill	2,276
Berrien	2,550
Bibb	15,601
Bleckley	1,881
Brantley	1,694
Brooks	1,759
Bryan	1,432
Bulloch	3,627
Burke	2,007
Butts	1,887
Calhoun	1,182
Camden	1,395
Candler	1,061
Carroll	5,525
Catoosa	2,526
Charlton	1,240
Chatham	15,596
Chattahoochee	218
Chattooga	3,566
Cherokee	6,386
Clarke	9,036
Clay	310
Clayton	14,754
Clinch	740
Cobb	26,392
Coffee	3,560
Colquitt	4,307
Columbia	4,699
Cook	2,620
Coweta	4,067
Crawford	1,039
Crisp	2,705
Dade	531
Dawson	934
Decatur	2,559
DeKalb	45,022
Dodge	2,434
Dooly	1,421
Dougherty	13,115

CONSOLIDATED VOTE IN STATE
 DEMOCRATIC GENERAL PRIMARY
 AUGUST 10, 1982
FOR COMMISSIONER OF AGRICULTURE

<u>COUNTY</u>	<u>(Incumbent)</u> <u>TOMMY IRVIN</u>
Douglas	7,123
Early	1,465
Echols	394
Effingham	2,350
Elbert	4,361
Emanuel	3,398
Evans	1,143
Fannin	870
Fayette	4,131
Floyd	10,072
Forsyth	3,413
Franklin	1,932
Fulton	59,537
Gilmer	797
Glascock	308
Glynn	6,238
Gordon	3,675
Grady	3,022
Greene	2,178
Gwinnett	17,360
Habersham	3,717
Hall	11,876
Hancock	704
Haralson	2,594
Harris	1,972
Hart	1,617
Heard	1,050
Henry	4,715
Houston	10,150
Irwin	1,158
Jackson	3,059
Jasper	1,225
Jeff Davis	1,546
Jefferson	2,141
Jenkins	1,706
Johnson	1,228
Jones	2,447
Lamar	1,740
Lanier	903
Laurens	5,371
Lee	1,430
Liberty	1,751
Lincoln	902
Long	748
Lowndes	6,166
Lumpkin	1,380
Macon	1,540

CONSOLIDATED VOTE IN STATE
 DEMOCRATIC GENERAL PRIMARY
 AUGUST 10, 1982
FOR COMMISSIONER OF AGRICULTURE

<u>COUNTY</u>	<u>(Incumbent)</u> <u>TOMMY IRVIN</u>
Madison	2,132
Marion	898
McDuffie	1,622
McIntosh	1,808
Meriwether	3,337
Miller	751
Mitchell	3,275
Monroe	2,596
Montgomery	780
Morgan	1,854
Murray	1,888
Muscogee	18,965
Newton	4,877
Oconee	1,842
Oglethorpe	1,386
Paulding	3,461
Peach	2,728
Pickens	1,096
Pierce	2,072
Pike	1,485
Polk	4,022
Pulaski	1,701
Putnam	1,706
Quitman	350
Rabun	1,484
Randolph	1,633
Richmond	12,740
Rockdale	5,481
Schley	438
Screven	1,777
Seminole	1,132
Spalding	5,329
Stephens	2,466
Stewart	742
Sumter	2,825
Talbot	1,114
Taliaferro	446
Tattnall	2,282
Taylor	1,300
Telfair	1,737
Terrell	1,197
Thomas	4,329
Tift	3,930
Toombs	2,634
Towns	534
Treutlen	932
Troup	4,880

CONSOLIDATED VOTE IN STATE
DEMOCRATIC GENERAL PRIMARY
AUGUST 10, 1982
FOR COMMISSIONER OF AGRICULTURE

<u>COUNTY</u>	(Incumbent) <u>TOMMY IRVIN</u>
Turner	1,572
Twiggs	1,273
Union	709
Upson	4,702
Walker	4,319
Walton	2,798
Ware	5,025
Warren	759
Washington	2,766
Wayne	2,441
Webster	388
Wheeler	1,166
White	2,005
Whitfield	7,383
Wilcox	1,750
Wilkes	2,099
Wilkinson	1,577
Worth	2,371
	<hr/>
<u>TOTAL</u>	614,876
<u>GRAND TOTAL</u> - 614,876	
<u>PERCENT</u>	100%

CONSOLIDATED VOTE IN STATE
DEMOCRATIC GENERAL PRIMARY
AUGUST 10, 1982
FOR COMPTROLLER GENERAL

<u>COUNTY</u>	(Incumbent) <u>JOHNNIE L. CALDWELL</u>	<u>TIM RYLES</u>
Appling	2,313	1,001
Atkinson	629	335
Bacon	1,201	437
Baker	680	299
Baldwin	3,827	1,760
Banks	1,183	693
Barrow	2,444	1,413
Bartow	3,961	1,792
Ben Hill	1,880	718
Berrien	2,197	927
Bibb	13,036	8,087
Bleckley	1,538	781
Brantley	1,403	487
Brooks	1,512	458
Bryan	1,382	376
Bulloch	3,354	1,064
Burke	2,059	531
Butts	1,567	675
Calhoun	981	338
Camden	1,535	260
Candler	957	261
Carroll	3,782	2,675
Catoosa	2,525	899
Charlton	1,065	338
Chatham	16,525	6,682
Chattahoochee	203	55
Chattooga	3,047	1,001
Cherokee	4,536	2,836
Clarke	6,927	4,236
Clay	317	83
Clayton	9,740	7,844
Clinch	677	216
Cobb	17,344	15,813
Coffee	3,110	1,269
Colquitt	3,353	1,576
Columbia	4,287	1,290
Cook	1,864	731
Coweta	3,131	1,682
Crawford	846	335
Crisp	2,361	850
Dade	462	201
Dawson	683	448
Decatur	2,470	811
DeKalb	25,505	31,367
Dodge	2,108	912
Dooly	1,284	523
Dougherty	9,163	5,811

CONSOLIDATED VOTE IN STATE
 DEMOCRATIC GENERAL PRIMARY
 AUGUST 10, 1982
FOR COMPTROLLER GENERAL

<u>COUNTY</u>	(Incumbent) <u>JOHNNIE L. CALDWELL</u>	<u>TIM RYLES</u>
Douglas	5,032	3,260
Early	1,143	510
Echols	333	131
Effingham	2,117	612
Elbert	2,974	1,658
Emanuel	3,183	977
Evans	1,163	202
Fannin	733	294
Fayette	2,789	2,071
Floyd	8,856	4,533
Forsyth	2,518	1,448
Franklin	1,553	752
Fulton	40,029	34,931
Gilmer	599	383
Glascock	314	95
Glynn	5,789	1,821
Gordon	3,215	1,395
Grady	2,460	863
Greene	1,937	586
Gwinnett	11,573	8,215
Habersham	2,741	1,442
Hall	8,342	5,261
Hancock	645	189
Haralson	1,881	1,090
Harris	1,678	639
Hart	1,297	563
Heard	883	379
Henry	3,144	2,357
Houston	7,910	4,186
Irwin	905	456
Jackson	2,237	1,333
Jasper	888	482
Jeff Davis	1,240	579
Jefferson	2,070	422
Jenkins	1,633	305
Johnson	1,238	487
Jones	2,025	972
Lamar	1,481	668
Lanier	775	210
Laurens	4,051	2,519
Lee	1,062	617
Liberty	1,882	430
Lincoln	858	211
Long	683	171
Lowndes	5,216	1,764
Lumpkin	1,043	650
Macon	1,440	452

CONSOLIDATED VOTE IN STATE
 DEMOCRATIC GENERAL PRIMARY
 AUGUST 10, 1982
FOR COMPTROLLER GENERAL

<u>COUNTY</u>	(Incumbent) <u>JOHNNIE L. CALDWELL</u>	<u>TIM RYLES</u>
Madison	1,593	751
Marion	839	211
McDuffie	1,521	370
McIntosh	1,698	528
Meriwether	3,282	1,117
Miller	573	235
Mitchell	2,879	1,023
Monroe	2,225	1,145
Montgomery	881	346
Morgan	1,479	824
Murray	1,513	692
Muscogee	17,098	6,667
Newton	3,508	2,297
Oconee	1,448	731
Oglethorpe	1,258	463
Paulding	2,500	1,572
Peach	2,339	794
Pickens	796	485
Pierce	1,715	496
Pike	1,252	643
Polk	3,578	1,794
Pulaski	1,390	640
Putnam	1,379	592
Quitman	327	79
Rabun	1,144	534
Randolph	1,460	429
Richmond	12,557	3,742
Rockdale	3,447	3,025
Schley	399	105
Screven	1,564	386
Seminole	1,118	320
Spalding	4,093	2,721
Stephens	2,042	810
Stewart	701	194
Sumter	2,510	842
Talbot	1,138	270
Talafferro	511	137
Tattnall	2,233	669
Taylor	1,166	511
Telfair	1,514	778
Terrell	1,083	395
Thomas	3,461	1,479
Tift	2,642	2,156
Toombs	2,736	781
Towns	387	215
Treutlen	729	326
Troup	5,353	1,803

CONSOLIDATED VOTE IN STATE
 DEMOCRATIC GENERAL PRIMARY
 AUGUST 10, 1982
FOR COMPTROLLER GENERAL

<u>COUNTY</u>	(Incumbent) <u>JOHNNIE L. CALDWELL</u>	<u>TIM RYLES</u>
Turner	1,274	597
Twiggs	1,372	419
Union	883	379
Upson	4,105	1,650
Walker	3,651	1,324
Walton	1,955	1,301
Ware	4,746	1,371
Warren	716	160
Washington	2,404	702
Wayne	2,113	741
Webster	339	107
Wheeler	1,071	481
White	1,566	748
Whitfield	6,117	2,547
Wilcox	1,473	569
Wilkes	1,887	444
Wilkinson	1,388	563
Worth	1,747	958
<hr/>		
<u>TOTAL</u>	484,378	268,932
<u>GRAND TOTAL</u> - 753,310		
<u>PERCENT</u>	64.30%	35.70%

CONSOLIDATED VOTE IN STATE
 DEMOCRATIC GENERAL PRIMARY
 AUGUST 10, 1982
FOR STATE SCHOOL SUPERINTENDENT

<u>COUNTY</u>	(Incumbent) <u>CHARLES McDANIEL</u>	<u>A. ROD THOMAS</u>
Appling	2,494	843
Atkinson	669	306
Bacon	1,206	436
Baker	727	268
Baldwin	4,471	1,102
Banks	1,350	521
Barrow	2,838	885
Bartow	3,975	1,067
Ben Hill	1,998	589
Berrien	2,281	773
Bibb	15,083	3,140
Bleckley	1,625	640
Brantley	1,325	648
Brooks	1,536	469
Bryan	1,296	407
Bulloch	3,565	811
Burke	2,146	378
Butts	1,703	456
Calhoun	1,100	299
Camden	1,389	330
Candler	1,228	161
Carroll	4,620	1,719
Catoosa	2,843	761
Charlton	1,046	435
Chatham	16,468	4,930
Chattahoochee	188	77
Chattooga	2,979	1,043
Cherokee	5,354	1,877
Clarke	9,787	2,071
Clay	349	75
Clayton	11,844	4,911
Clinch	728	200
Cobb	22,980	8,918
Coffee	3,226	1,072
Colquitt	3,698	1,349
Columbia	4,566	1,036
Cook	2,004	657
Coweta	3,513	1,203
Crawford	920	253
Crisp	2,549	614
Dade	475	192
Dawson	787	308
Decatur	2,633	691
DeKalb	40,752	13,479
Dodge	2,154	919
Dooly	1,346	449
Dougherty	11,184	3,702

CONSOLIDATED VOTE IN STATE
DEMOCRATIC GENERAL PRIMARY
AUGUST 10, 1982
FOR STATE SCHOOL SUPERINTENDENT

<u>COUNTY</u>	(Incumbent) <u>CHARLES McDANIEL</u>	<u>A. ROD THOMAS</u>
Douglas	5,931	2,124
Early	1,375	367
Echols	334	101
Effingham	1,679	1,183
Elbert	3,217	1,410
Emanuel	2,962	964
Evans	1,149	213
Fannin	768	208
Fayette	3,359	1,211
Floyd	8,265	3,664
Forsyth	2,986	1,224
Franklin	1,677	640
Fulton	52,418	15,672
Gilmer	644	185
GlascocK	323	87
Glynn	5,430	1,663
Gordon	3,405	1,047
Grady	2,809	642
Greene	2,033	496
Gwinnett	14,180	5,023
Habersham	3,169	980
Hall	10,135	3,262
Hancock	738	120
Haralson	2,139	745
Harris	1,802	590
Hart	1,505	442
Heard	877	368
Henry	3,925	1,471
Houston	8,879	3,294
Irwin	1,028	314
Jackson	2,746	847
Jasper	1,072	266
Jeff Davis	1,206	548
Jefferson	2,093	441
Jenkins	1,694	299
Johnson	1,299	367
Jones	2,247	678
Lamar	1,588	396
Lanier	844	194
Laurens	4,817	1,613
Lee	1,223	440
Liberty	1,780	372
Lincoln	870	179
Long	675	217
Lowndes	5,648	1,145

CONSOLIDATED VOTE IN STATE
DEMOCRATIC GENERAL PRIMARY
AUGUST 10, 1982
FOR STATE SCHOOL SUPERINTENDENT

<u>COUNTY</u>	(Incumbent) <u>CHARLES McDANIEL</u>	<u>A. ROD THOMAS</u>
Lumpkin	1,221	443
Macon	1,583	346
Madison	1,872	555
Marion	931	216
McDuffie	1,611	291
McIntosh	1,771	491
Meriwether	3,376	993
Miller	657	182
Mitchell	3,147	923
Monroe	2,386	698
Montgomery	869	335
Morgan	1,841	436
Murray	1,695	611
Muscogee	18,118	5,541
Newton	4,012	1,431
Oconee	1,769	424
Oglethorpe	1,412	314
Paulding	2,695	1,322
Peach	2,682	570
Pickens	1,096	264
Pierce	1,795	516
Pike	1,387	435
Polk	3,640	1,579
Pulaski	1,531	480
Putnam	1,524	427
Quitman	348	109
Rabun	1,240	407
Randolph	1,573	359
Richmond	12,343	3,628
Rockdale	4,804	1,536
Schley	418	96
Screven	1,744	292
Seminole	1,141	274
Spalding	4,864	1,728
Stephens	2,280	564
Stewart	785	230
Sumter	2,783	607
Talbot	1,134	281
Taliaferro	526	128
Tattnall	1,980	807
Taylor	1,357	325
Telfair	1,567	605
Terrell	1,166	274
Thomas	4,514	758
Tift	3,748	1,042
Toombs	2,389	728
Towns	476	138
Treutlen	770	245
Troup	5,797	1,384

CONSOLIDATED VOTE IN STATE
 DEMOCRATIC GENERAL PRIMARY
 AUGUST 10, 1982
FOR STATE SCHOOL SUPERINTENDENT

<u>COUNTY</u>	(Incumbent) <u>CHARLES McDANIEL</u>	<u>A. ROD THOMAS</u>
Turner	1,357	519
Twiggs	1,275	401
Union	992	230
Upson	4,442	943
Walker	3,681	1,492
Walton	2,270	892
Ware	5,125	1,373
Warren	699	182
Washington	2,717	474
Wayne	2,058	579
Webster	376	95
Wheeler	979	629
White	1,864	458
Whitfield	6,675	2,066
Wilcox	1,501	576
Wilkes	1,954	344
Wilkinson	1,508	406
Worth	2,163	708
<hr/>		
<u>TOTAL</u>	557,945	174,217
<u>GRAND TOTAL</u> - 732,162		
<u>PERCENT</u>	76.21%	23.79%

CONSOLIDATED VOTE IN STATE
 DEMOCRATIC GENERAL PRIMARY
 AUGUST 10, 1982
FOR COMMISSIONER OF LABOR

<u>COUNTY</u>	<u>(Incumbent) SAM CALDWELL</u>
Appling	2,732
Atkinson	737
Bacon	1,188
Baker	720
Baldwin	4,722
Banks	1,544
Barrow	3,187
Bartow	4,306
Ben Hill	2,302
Berrien	2,454
Bibb	14,409
Bleckley	1,832
Brantley	1,608
Brooks	1,580
Bryan	1,407
Bulloch	3,507
Burke	2,109
Butts	1,925
Calhoun	1,225
Camden	1,320
Candler	1,011
Carroll	5,454
Catoosa	2,411
Charlton	1,171
Chatham	15,688
Chattahoochee	228
Chattooga	3,588
Cherokee	6,011
Clarke	8,658
Clay	308
Clayton	14,195
Clinch	722
Cobb	26,045
Coffee	3,423
Colquitt	4,044
Columbia	4,735
Cook	2,542
Coweta	4,182
Crawford	1,032
Crisp	2,776
Dade	514
Dawson	871
Decatur	2,726
DeKalb	43,888
Dodge	2,321
Dooly	1,390
Dougherty	13,667

CONSOLIDATED VOTE IN STATE
 DEMOCRATIC GENERAL PRIMARY
 AUGUST 10, 1982
FOR COMMISSIONER OF LABOR

<u>COUNTY</u>	<u>(Incumbent)</u> <u>SAM CALDWELL</u>
Douglas	7,037
Early	1,488
Echols	373
Effingham	2,270
Elbert	4,358
Emanuel	3,281
Evans	1,113
Fannin	887
Fayette	3,784
Floyd	10,116
Forsyth	3,488
Franklin	2,056
Fulton	56,616
Gilmer	724
Glascock	288
Glynn	6,773
Gordon	3,729
Grady	2,949
Greene	2,182
Gwinnett	16,996
Habersham	3,469
Hall	11,824
Hancock	747
Haralson	2,580
Harris	1,974
Hart	1,576
Heard	1,037
Henry	4,569
Houston	10,086
Irwin	1,072
Jackson	3,010
Jasper	1,195
Jeff Davis	1,478
Jefferson	2,160
Jenkins	1,687
Johnson	1,131
Jones	2,440
Lamar	1,747
Lanier	879
Laurens	5,361
Lee	1,378
Liberty	1,769
Lincoln	890
Long	768
Lowndes	6,023
Lumpkin	1,339
Macon	1,611

CONSOLIDATED VOTE IN STATE
 DEMOCRATIC GENERAL PRIMARY
 AUGUST 10, 1982
FOR COMMISSIONER OF LABOR

<u>COUNTY</u>	<u>(Incumbent) SAM CALDWELL</u>
Madison	2,060
Marion	860
McDuffie	1,600
McIntosh	1,844
Meriwether	3,392
Miller	667
Mitchell	3,202
Monroe	2,671
Montgomery	748
Morgan	1,772
Murray	1,813
Muscogee	19,606
Newton	5,027
Oconee	1,762
Oglethorpe	1,313
Paulding	3,418
Peach	2,639
Pickens	1,041
Pierce	1,998
Pike	1,455
Polk	4,294
Pulaski	1,686
Putnam	1,717
Quitman	324
Rabun	1,438
Randolph	1,560
Richmond	13,043
Rockdale	5,285
Schley	436
Screven	1,725
Seminole	1,069
Spalding	5,426
Stephens	2,426
Stewart	754
Sumter	2,788
Talbot	1,102
Taliaferro	397
Tattnall	2,209
Taylor	1,285
Telfair	1,756
Terrell	1,212
Thomas	4,266
Tift	3,621
Toombs	2,557
Towns	506
Treutlen	898
Troup	5,670

CONSOLIDATED VOTE IN STATE
 DEMOCRATIC GENERAL PRIMARY
 AUGUST 10, 1982
FOR COMMISSIONER OF LABOR

<u>COUNTY</u>	<u>(Incumbent)</u> <u>SAM CALDWELL</u>
Turner	1,607
Twiggs	1,259
Union	683
Upson	4,623
Walker	4,225
Walton	2,666
Ware	5,221
Warren	754
Washington	2,424
Wayne	2,224
Webster	377
Wheeler	1,105
White	1,959
Whitfield	7,419
Wilcox	1,705
Wilkes	1,993
Wilkinson	1,593
Worth	2,312
<hr/>	
<u>TOTAL</u>	605,210
<u>GRAND TOTAL</u> - 605,210	
<u>PERCENT</u>	100%

CONSOLIDATED VOTE IN STATE
 DEMOCRATIC GENERAL PRIMARY
 AUGUST 10, 1982
FOR PUBLIC SERVICE COMMISSIONER
 (To Succeed Bobby Pafford)

<u>COUNTY</u>	<u>(Incumbent)</u> <u>BOBBY PAFFORD</u>
Appling	2,481
Atkinson	758
Bacon	1,105
Baker	681
Baldwin	4,371
Banks	1,499
Barrow	2,975
Bartow	3,740
Ben Hill	2,213
Berrien	2,498
Bibb	12,881
Bleckley	1,657
Brantley	1,517
Brooks	1,383
Bryan	1,256
Bulloch	3,375
Burke	1,911
Butts	1,867
Calhoun	1,198
Camden	1,174
Candler	937
Carroll	5,031
Catoosa	2,360
Charlton	1,089
Chatham	12,370
Chattahoochee	207
Chattooga	3,435
Cherokee	5,688
Clarke	8,176
Clay	285
Clayton	13,521
Clinch	711
Cobb	21,667
Coffee	3,128
Colquitt	3,920
Columbia	4,330
Cook	2,577
Coweta	3,956
Crawford	942
Crisp	2,514
Dade	465
Dawson	834
Decatur	2,485
DeKalb	40,697
Dodge	2,016
Dooly	1,348
Dougherty	12,195

CONSOLIDATED VOTE IN STATE
 DEMOCRATIC GENERAL PRIMARY
 AUGUST 10, 1982
FOR PUBLIC SERVICE COMMISSIONER
 (To Succeed Bobby Pafford)

<u>COUNTY</u>	<u>(Incumbent)</u> <u>BOBBY PAFFORD</u>
Douglas	6,527
Early	1,497
Echols	348
Effingham	2,062
Elbert	4,264
Emanuel	2,667
Evans	994
Fannin	744
Fayette	3,658
Floyd	9,045
Forsyth	3,044
Franklin	1,972
Fulton	51,313
Gilmer	570
Glascock	259
Glynn	6,002
Gordon	3,332
Grady	2,776
Greene	2,033
Gwinnett	16,738
Habersham	3,057
Hall	11,295
Hancock	604
Haralson	2,521
Harris	1,755
Hart	1,456
Heard	965
Henry	4,211
Houston	9,478
Irwin	1,037
Jackson	2,923
Jasper	1,103
Jeff Davis	1,298
Jefferson	1,846
Jenkins	1,571
Johnson	1,134
Jones	2,231
Lamar	1,598
Lanier	913
Laurens	4,317
Lee	1,348
Liberty	1,692
Lincoln	826
Long	685
Lowndes	5,797
Lumpkin	1,291
Macon	1,363

CONSOLIDATED VOTE IN STATE
 DEMOCRATIC GENERAL PRIMARY
 AUGUST 10, 1982
FOR PUBLIC SERVICE COMMISSIONER

(To Succeed Bobby Pafford)

<u>COUNTY</u>	<u>(Incumbent)</u> <u>BOBBY PAFFORD</u>
Madison	1,886
Marion	816
McDuffie	1,472
McIntosh	1,633
Meriwether	3,334
Miller	608
Mitchell	3,110
Monroe	2,528
Montgomery	734
Morgan	1,702
Murray	1,664
Muscogee	19,036
Newton	4,461
Oconee	1,715
Oglethorpe	1,287
Paulding	3,067
Peach	2,510
Pickens	911
Pierce	1,852
Pike	1,384
Polk	4,063
Pulaski	1,589
Putnam	1,527
Quitman	232
Rabun	1,280
Randolph	1,522
Richmond	10,898
Rockdale	4,911
Schley	398
Screven	1,550
Seminole	1,030
Spalding	4,926
Stephens	2,258
Stewart	680
Sumter	2,632
Talbot	1,019
Taliaferro	374
Tattnall	1,784
Taylor	1,201
Telfair	1,433
Terrell	1,129
Thomas	4,033
Tift	3,783
Toombs	2,079
Towns	432
Treutlen	875
Troup	5,666

CONSOLIDATED VOTE IN STATE
DEMOCRATIC GENERAL PRIMARY
AUGUST 10, 1982
FOR PUBLIC SERVICE COMMISSIONER

(To Succeed Bobby Pafford)

<u>COUNTY</u>	(Incumbent) <u>BOBBY PAFFORD</u>
Turner	1,578
Twiggs	1,203
Union	638
Upton	4,454
Walker	4,179
Walton	2,437
Ware	4,915
Warren	662
Washington	2,366
Wayne	1,839
Webster	351
Wheeler	1,023
White	1,893
Whitfield	6,838
Wilcox	1,704
Wilkes	1,801
Wilkinson	1,226
Worth	<u>1,937</u>
<u>TOTAL</u>	555,642
<u>GRAND TOTAL</u> -	555,642
<u>PERCENT</u>	100%

CONSOLIDATED VOTE IN STATE
DEMOCRATIC GENERAL PRIMARY
AUGUST 10, 1982
FOR PUBLIC SERVICE COMMISSIONER

(To Succeed Ford B. Spinks)

<u>COUNTY</u>	<u>JOHN F. COLLINS</u>	<u>(Incumbent) FORD B. SPINKS</u>
Appling	1,731	1,406
Atkinson	512	417
Bacon	770	807
Baker	491	418
Baldwin	2,405	2,839
Banks	902	939
Barrow	1,748	1,917
Bartow	2,854	2,033
Ben Hill	1,032	1,511
Berrien	1,251	1,874
Bibb	8,678	8,217
Bleckley	1,089	1,064
Brantley	976	883
Brooks	733	1,189
Bryan	731	894
Bulloch	1,458	2,545
Burke	1,062	1,283
Butts	997	1,166
Calhoun	467	836
Camden	896	610
Candler	429	714
Carroll	3,000	2,923
Catoosa	1,381	2,059
Charlton	688	709
Chatham	7,272	12,279
Chattahoochee	126	123
Chattooga	1,910	2,079
Cherokee	3,471	3,428
Clarke	4,756	5,587
Clay	151	242
Clayton	8,716	7,037
Clinch	398	454
Cobb	17,441	12,281
Coffee	2,033	2,003
Colquitt	2,059	2,853
Columbia	2,268	2,927
Cook	1,041	1,610
Coweta	2,215	2,534
Crawford	599	538
Crisp	1,334	1,636
Dade	353	284
Dawson	547	515
Decatur	1,587	1,607
DeKalb	25,262	24,193
Dodge	1,424	1,338
Dooly	800	912
Dougherty	6,785	7,308

CONSOLIDATED VOTE IN STATE
 DEMOCRATIC GENERAL PRIMARY
 AUGUST 10, 1982
 FOR PUBLIC SERVICE COMMISSIONER

(To Succeed Ford B. Spinks)

<u>COUNTY</u>	<u>JOHN F. COLLINS</u>	<u>(Incumbent) FORD B. SPINKS</u>
Douglas	3,980	3,799
Early	667	967
Echols	213	215
Effingham	1,175	1,442
Elbert	2,332	2,245
Emanuel	1,605	2,116
Evans	481	779
Fannin	466	492
Fayette	2,200	2,129
Floyd	6,934	4,899
Forsyth	1,924	1,838
Franklin	1,110	1,168
Fulton	28,339	32,019
Gilmer	395	321
Glascock	184	214
Glynn	3,237	3,653
Gordon	2,180	2,017
Grady	1,621	1,656
Greene	889	1,585
Gwinnett	9,377	8,980
Habersham	1,975	1,947
Hall	6,793	6,509
Hancock	325	458
Haralson	1,360	1,445
Harris	1,085	1,093
Hart	924	878
Heard	589	621
Henry	2,615	2,538
Houston	5,536	6,118
Irwin	561	799
Jackson	1,435	1,826
Jasper	601	664
Jeff Davis	742	866
Jefferson	1,023	1,299
Jenkins	691	1,030
Johnson	811	815
Jones	1,389	1,450
Lamar	872	997
Lanier	496	599
Laurens	3,190	2,969
Lee	724	881
Liberty	953	1,091
Lincoln	402	616
Long	360	454
Lowndes	2,726	3,845
Lumpkin	857	772
Macon	770	1,016

CONSOLIDATED VOTE IN STATE
 DEMOCRATIC GENERAL PRIMARY
 AUGUST 10, 1982
FOR PUBLIC SERVICE COMMISSIONER
 (To Succeed Ford B. Spinks)

<u>COUNTY</u>	<u>JOHN F. COLLINS</u>	(Incumbent) <u>FORD B. SPINKS</u>
Madison	1,135	1,161
Marion	444	566
McDuffie	743	1,039
McIntosh	916	1,148
Meriwether	1,794	2,474
Miller	378	389
Mitchell	1,931	2,130
Monroe	1,358	1,770
Montgomery	583	578
Morgan	792	1,364
Murray	1,116	1,020
Muscogee	10,190	12,181
Newton	2,287	3,059
Oconee	844	1,211
Oglethorpe	612	1,003
Paulding	2,010	1,911
Peach	1,167	1,800
Pickens	594	564
Pierce	905	1,290
Pike	810	929
Polk	2,774	2,324
Pulaski	927	1,017
Putnam	948	899
Quitman	165	236
Rabun	839	726
Randolph	743	1,139
Richmond	6,834	7,618
Rockdale	2,787	3,189
Schley	187	286
Screven	792	1,084
Seminole	628	783
Spalding	3,258	2,904
Stephens	1,279	1,493
Stewart	411	440
Sumter	1,282	1,909
Talbot	519	715
Taliaferro	227	354
Tattnall	1,215	1,380
Taylor	555	1,076
Telfair	969	977
Terrell	647	713
Thomas	2,434	2,316
Tift	1,919	3,073
Toombs	1,751	1,234
Towns	287	213
Treutlen	514	535
Troup	2,431	4,561

CONSOLIDATED VOTE IN STATE
 DEMOCRATIC GENERAL PRIMARY
 AUGUST 10, 1982
FOR PUBLIC SERVICE COMMISSIONER
 (To Succeed Ford B. Spinks)

<u>COUNTY</u>	<u>JOHN F. COLLINS</u>	(Incumbent) <u>FORD B. SPINKS</u>
Turner	761	1,097
Twiggs	644	1,107
Union	502	665
Upson	2,208	2,928
Walker	2,440	2,485
Walton	1,427	1,510
Ware	2,749	3,116
Warren	344	484
Washington	1,310	1,748
Wayne	1,348	778
Webster	226	201
Wheeler	696	742
White	1,111	1,145
Whitfield	3,919	4,185
Wilcox	948	1,063
Wilkes	869	1,284
Wilkinson	696	999
Worth	<u>1,226</u>	<u>1,480</u>
<u>TOTAL</u>	329,298	356,949
<u>GRAND TOTAL</u> - 686,247		
<u>PERCENT</u>	47.99%	52.01%

CONSOLIDATED VOTE IN STATE
DEMOCRATIC GENERAL PRIMARY
AUGUST 10, 1982

FOR ASSOCIATE JUSTICE, SUPREME COURT OF GEORGIA

(To succeed Hardy Gregory, Jr.,
for the unexpired term of Jesse
Groover Bowles, resigned, begin-
ning November 2, 1982, expiring
December 31, 1986)

(To succeed Thomas O. Marshall)

COUNTY

KEEGAN FEDERAL

HARDY GREGORY, JR.

THOMAS O. MARSHALL

Appling	1,098	1,968	2,458
Atkinson	369	596	655
Bacon	462	1,047	1,031
Baker	239	633	617
Baldwin	1,498	3,720	4,184
Banks	648	1,149	1,460
Barrow	1,257	2,335	2,912
Bartow	1,846	2,673	3,266
Ben Hill	482	2,091	2,197
Berrien	857	2,183	2,304
Bibb	6,302	9,954	12,496
Bleckley	708	1,471	1,616
Brantley	593	1,214	1,479
Brooks	483	1,332	1,461
Bryan	426	1,148	1,254
Bulloch	1,015	2,884	3,116
Burke	552	1,773	1,837
Butts	800	1,380	1,804
Calhoun	300	1,011	1,174
Camden	611	787	1,054
Candler	249	828	811
Carroll	2,358	3,597	4,964
Catoosa	896	2,428	2,309
Charlton	429	944	1,081
Chatham	6,106	13,400	12,486
Chattahoochee	70	176	204
Chattooga	1,181	2,656	3,428
Cherokee	2,437	4,296	5,554
Clarke	3,408	6,743	8,174
Clay	87	285	276
Clayton	6,427	9,563	12,961
Clinch	238	576	617
Cobb	14,155	15,672	24,345
Coffee	1,456	2,493	2,911
Colquitt	1,519	3,248	4,125
Columbia	1,534	3,616	4,311
Cook	659	1,853	2,546
Coweta	1,646	2,946	4,003
Crawford	342	755	911
Crisp	465	3,055	2,477

CONSOLIDATED VOTE IN STATE
DEMOCRATIC GENERAL PRIMARY
AUGUST 10, 1982

FOR ASSOCIATE JUSTICE, SUPREME COURT OF GEORGIA

<u>COUNTY</u>	<u>KEEGAN FEDERAL</u>	<u>HARDY GREGORY, JR.</u>	<u>THOMAS O. MARSHALL</u>
Dade	219	391	435
Dawson	389	615	782
Decatur	961	2,251	2,484
DeKalb	35,534	18,761	39,205
Dodge	832	1,899	1,920
Dooly	396	1,706	1,387
Dougherty	3,842	10,225	12,037
Douglas	2,636	4,888	6,301
Early	459	1,223	1,425
Echols	113	300	345
Effingham	665	1,863	1,991
Elbert	1,852	2,653	4,109
Emanuel	1,111	2,155	2,784
Evans	256	966	956
Fannin	255	631	717
Fayette	1,713	2,619	3,678
Floyd	5,028	6,588	8,949
Forsyth	1,458	2,422	3,142
Franklin	843	1,373	1,947
Fulton	29,250	36,279	48,188
Gilmer	259	379	503
GlascocK	111	258	256
Glynn	2,105	4,806	5,945
Gordon	1,395	2,590	3,170
Grady	778	2,233	2,770
Greene	614	1,781	2,040
Gwinnett	7,705	10,720	16,440
Habersham	1,301	2,478	3,052
Hall	4,423	8,623	11,222
Hancock	190	538	568
Haralson	980	1,732	2,364
Harris	741	1,444	1,756
Hart	623	1,146	1,431
Heard	433	731	962
Henry	1,983	3,093	4,109
Houston	3,530	8,146	9,491
Irwin	318	1,033	1,013
Jackson	1,029	2,165	2,637
Jasper	372	885	1,090
Jeff Davis	566	1,016	1,218
Jefferson	621	1,683	1,817
Jenkins	471	1,347	1,472
Johnson	493	1,051	1,116
Jones	788	2,039	2,098
Lamar	628	1,114	1,445

CONSOLIDATED VOTE IN STATE
DEMOCRATIC GENERAL PRIMARY
AUGUST 10, 1982

FOR ASSOCIATE JUSTICE, SUPREME COURT OF GEORGIA

	<u>KEEGAN FEDERAL</u>	<u>HARDY GREGORY, JR.</u>	<u>THOMAS O. MARSHALL</u>
Lanier	231	726	811
Laurens	1,507	4,213	4,568
Lee	366	1,188	1,255
Liberty	681	1,221	1,446
Lincoln	264	710	817
Long	206	607	636
Lowndes	1,739	4,958	5,456
Lumpkin	574	1,009	1,235
Macon	371	1,434	1,550
Madison	690	1,502	1,865
Marion	270	724	785
McDuffie	354	1,295	1,398
McIntosh	455	1,616	1,648
Meriwether	1,190	3,029	3,346
Miller	222	513	605
Mitchell	930	2,882	2,913
Monroe	817	2,271	2,556
Montgomery	338	685	710
Morgan	536	1,553	1,592
Murray	704	1,368	1,604
Muscogee	8,899	14,197	18,711
Newton	1,882	3,281	3,960
Oconee	656	1,347	1,683
Oglethorpe	359	1,137	1,169
Paulding	1,518	2,238	3,000
Peach	681	2,265	2,498
Pickens	363	723	853
Pierce	465	1,596	1,752
Pike	552	1,104	1,348
Polk	1,775	3,133	3,975
Pulaski	475	1,482	1,567
Putnam	436	1,438	1,487
Quitman	96	272	292
Rabun	499	970	1,195
Randolph	462	1,360	1,508
Richmond	4,631	9,578	11,004
Rockdale	3,897	2,301	4,845
Schley	115	354	414
Screven	388	1,440	1,520
Seminole	391	940	1,047
Spalding	2,327	3,795	4,985
Stephens	858	1,857	2,189
Stewart	228	600	722
Sumter	686	2,420	2,705

CONSOLIDATED VOTE IN STATE
DEMOCRATIC GENERAL PRIMARY
AUGUST 10, 1982

FOR ASSOCIATE JUSTICE, SUPREME COURT OF GEORGIA

<u>COUNTY</u>	<u>KEEGAN FEDERAL</u>	<u>HARDY GREGORY, JR.</u>	<u>THOMAS O. MARSHALL</u>
Talbot	300	940	990
Taliaferro	152	408	362
Tattnall	704	1,685	1,800
Taylor	343	1,213	1,191
Telfair	539	1,358	1,345
Terrell	330	1,008	1,120
Thomas	1,206	3,537	3,929
Tift	1,130	3,146	3,431
Toombs	804	1,887	2,037
Towns	170	353	430
Treutlen	296	705	889
Troup	1,790	5,100	5,375
Turner	472	1,377	1,437
Twiggs	402	1,288	1,211
Union	310	803	599
Upson	1,569	3,379	4,320
Walker	1,517	3,283	4,034
Walton	959	1,913	2,330
Ware	1,531	4,232	4,241
Warren	168	615	629
Washington	691	2,195	2,346
Wayne	1,245	863	1,625
Webster	128	298	364
Wheeler	432	910	964
White	651	1,549	1,832
Whitfield	2,793	5,311	6,705
Wilcox	420	1,691	1,661
Wilkes	493	1,636	1,789
Wilkinson	374	1,268	1,283
Worth	702	1,890	2,158
<u>TOTAL</u>	254,182	432,491	543,288
<u>GRAND TOTAL</u>	- 686,673		
<u>PERCENT</u>	37.02%	62.98%	100%

CONSOLIDATED VOTE IN STATE
DEMOCRATIC GENERAL PRIMARY
AUGUST 10, 1982

FOR ASSOCIATE JUSTICE, SUPREME COURT OF GEORGIA

(To Succeed Robert H. Jordan)

<u>COUNTY</u>	<u>RICHARD BELL</u>	<u>JACK DORSEY</u>	<u>TONY HIGHT</u>	<u>WILLIS B. HUNT, JR.</u>	<u>IRWIN W. STOLZ, JR.</u>	<u>ROBERT H. (BOB) WALLING</u>
Appling	1,034	930	137	258	150	562
Atkinson	311	360	70	63	52	96
Bacon	477	498	115	102	54	207
Baker	320	292	50	56	112	140
Baldwin	1,919	1,489	230	470	492	527
Banks	740	600	99	73	49	232
Barrow	1,291	1,295	158	140	251	401
Bartow	1,651	1,666	232	533	321	352
Ben Hill	724	913	87	150	291	264
Berrien	818	1,384	134	162	182	318
Bibb	6,236	5,099	645	5,008	708	1,288
Bleckley	771	722	81	301	49	219
Brantley	619	483	177	131	92	371
Brooks	635	669	67	142	107	136
Bryan	744	465	77	108	53	166
Bulloch	1,811	1,207	147	220	112	382
Burke	1,116	594	115	195	92	237
Butts	807	729	75	174	85	301
Calhoun	429	423	68	144	90	155
Camden	674	477	109	105	80	198
Candler	504	292	36	79	46	108
Carroll	2,094	2,364	293	423	238	475
Catoosa	969	611	137	371	339	693
Charlton	483	295	92	114	76	336
Chatham	8,139	5,982	986	1,465	1,779	975
Chattahoochee	103	67	13	18	10	25
Chattooga	1,614	922	194	198	472	431
Cherokee	2,616	2,323	264	366	213	754
Clarke	3,208	2,406	323	754	876	2,245

CONSOLIDATED VOTE IN STATE
DEMOCRATIC GENERAL PRIMARY
AUGUST 10, 1982

FOR ASSOCIATE JUSTICE, SUPREME COURT OF GEORGIA

(To Succeed Robert H. Jordan)

COUNTY	<u>RICHARD BELL</u>	<u>JACK DORSEY</u>	<u>TONY HIGHT</u>	<u>WILLIS B. HUNT, JR.</u>	<u>IRWIN W. STOLZ, JR.</u>	<u>ROBERT H. (BOB) WALLING</u>
Clay	149	105	15	38	20	37
Clayton	5,138	5,546	787	907	779	2,179
Clinch	243	327	56	56	57	111
Cobb	10,529	9,739	1,014	1,585	1,704	4,151
Coffee	1,534	1,313	226	418	161	328
Colquitt	1,449	1,626	187	303	526	691
Columbia	2,141	1,223	220	330	221	732
Cook	792	1,129	101	154	135	188
Coweta	1,832	1,578	217	302	167	460
Crawford	472	259	38	172	32	204
Crisp	1,164	988	105	285	110	298
Dade	182	124	50	73	56	97
Dawson	365	373	26	35	30	145
Decatur	1,031	989	128	499	227	318
DeKalb	22,765	11,072	1,014	3,310	3,407	10,485
Dodge	1,013	814	454	307	85	221
Dooly	683	552	71	227	58	134
Dougherty	4,933	4,053	565	1,060	2,312	1,343
Douglas	3,155	2,348	328	330	300	854
Early	502	434	172	269	89	169
Echols	106	132	10	23	23	46
Effingham	1,203	773	67	108	86	236
Elbert	1,499	842	322	414	237	1,174
Emanuel	1,034	1,984	222	115	84	108
Evans	530	388	36	65	44	131
Fannin	390	169	34	65	60	154
Fayette	1,788	1,301	200	166	202	509
Floyd	4,465	2,649	562	824	585	2,136
Forsyth	1,437	1,573	173	208	166	377
Franklin	895	610	124	140	53	392
Fulton	18,356	20,579	2,739	5,446	7,909	7,496

CONSOLIDATED VOTE IN STATE
DEMOCRATIC GENERAL PRIMARY
AUGUST 10, 1982

FOR ASSOCIATE JUSTICE, SUPREME COURT OF GEORGIA

(To Succeed Robert H. Jordan)

<u>COUNTY</u>	<u>RICHARD BELL</u>	<u>JACK DORSEY</u>	<u>TONY HIGHT</u>	<u>WILLIS B. HUNT, JR.</u>	<u>IRWIN W. STOLZ, JR.</u>	<u>ROBERT H. (BOB) WALLING</u>
Gilmer	179	190	17	54	395	34
Glascock	144	130	19	11	5	38
Glynn	1,291	745	295	335	292	4,540
Gordon	1,439	1,124	177	307	436	385
Grady	1,213	1,072	110	148	178	459
Greene	1,029	580	362	120	59	237
Gwinnett	7,875	4,959	451	1,392	755	2,436
Habersham	1,609	1,115	137	200	168	520
Hall	4,921	4,377	448	835	792	1,443
Hancock	243	222	72	111	58	80
Haralson	1,088	1,172	97	102	72	204
Harris	973	449	95	150	170	291
Hart	708	355	181	149	66	309
Heard	477	448	64	46	25	124
Henry	2,144	1,536	209	278	547	229
Houston	1,435	854	342	9,725	129	395
Irwin	407	507	55	78	79	147
Jackson	1,283	1,069	173	149	88	474
Jasper	432	427	75	88	75	176
Jeff Davis	418	810	67	89	60	164
Jefferson	1,049	569	97	210	94	287
Jenkins	681	533	64	126	62	335
Johnson	576	471	78	81	116	169
Jones	1,117	838	128	364	67	282
Lamar	794	557	98	184	87	144
Lanier	336	342	52	70	32	114
Laurens	1,663	2,383	398	243	1,411	186
Lee	592	455	52	71	178	147
Liberty	979	587	42	163	66	136

CONSOLIDATED VOTE IN STATE
 DEMOCRATIC GENERAL PRIMARY
 AUGUST 10, 1982

FOR ASSOCIATE JUSTICE, SUPREME COURT OF GEORGIA

(To Succeed Robert H. Jordan)

<u>COUNTY</u>	<u>RICHARD BELL</u>	<u>JACK DORSEY</u>	<u>TONY HIGHT</u>	<u>WILLIS B. HUNT, JR.</u>	<u>IRWIN W. STOLZ, JR.</u>	<u>ROBERT H. (BOB) WALLING</u>
Lincoln	403	290	44	116	27	123
Long	306	292	42	45	32	99
Lowndes	1,867	2,133	233	1,034	324	805
Lumpkin	564	512	75	77	61	201
Macon	688	504	90	306	129	127
Madison	770	679	98	129	78	378
Marion	414	302	38	74	53	107
McDuffie	634	396	237	205	65	221
McIntosh	717	639	92	141	60	499
Meriwether	1,585	1,368	243	335	130	439
Miller	494	153	26	32	53	42
Mitchell	1,157	1,393	86	191	439	528
Monroe	932	987	171	435	94	467
Montgomery	372	386	43	62	46	112
Morgan	834	695	55	106	64	280
Murray	757	564	130	203	128	201
Muscogee	9,072	5,020	1,022	1,915	2,398	2,482
Newton	2,696	1,390	278	284	148	528
Oconee	659	648	72	73	97	318
Oglethorpe	555	458	41	76	41	310
Paulding	1,400	1,370	147	342	108	415
Peach	1,055	599	189	924	52	191
Pickens	374	498	34	81	59	110
Pierce	629	583	248	120	256	359
Pike	550	389	47	49	61	159
Polk	2,438	1,115	215	351	149	727
Pulaski	579	535	126	316	31	375
Putnam	725	488	164	284	59	209
Quitman	132	104	57	64	13	25
Rabun	534	448	59	91	51	288
Randolph	517	285	63	798	69	111

CONSOLIDATED VOTE IN STATE
DEMOCRATIC GENERAL PRIMARY
AUGUST 10, 1982

FOR ASSOCIATE JUSTICE, SUPREME COURT OF GEORGIA

(To Succeed Robert H. Jordan)

<u>COUNTY</u>	<u>RICHARD BELL</u>	<u>JACK DORSEY</u>	<u>TONY HIGHT</u>	<u>WILLIS B. HUNT, JR.</u>	<u>IRWIN W. STOLZ, JR.</u>	<u>ROBERT H. (BOB) WALLING</u>
Richmond	6,309	3,064	566	1,641	943	2,171
Rockdale	3,373	1,164	306	227	187	751
Schley	175	140	17	18	53	48
Screven	919	468	56	105	70	190
Seminole	421	397	107	124	79	237
Spalding	2,131	1,731	422	623	807	627
Stephens	1,091	744	119	190	113	370
Stewart	326	207	36	156	46	79
Sumter	949	871	106	170	703	311
Talbot	538	331	50	169	76	120
Taliaferro	194	180	36	33	9	67
Tattnall	958	802	139	138	73	317
Taylor	628	464	136	239	30	132
Telfair	671	680	120	295	73	203
Terrell	524	309	105	160	127	129
Thomas	1,759	1,574	192	336	434	489
Tift	1,491	1,468	264	237	483	343
Toombs	1,070	1,038	111	167	68	292
Towns	213	152	9	32	22	88
Treutlen	323	335	27	58	131	112
Troup	2,449	2,110	354	627	377	903
Turner	568	766	74	137	87	177
Twiggs	546	474	57	168	45	377
Union	373	363	25	85	27	160
Upson	2,078	1,372	209	514	117	533
Walker	1,043	560	153	443	2,038	630
Walton	1,124	1,018	141	155	106	363
Ware	1,844	1,255	871	455	1,057	629
Warren	345	217	38	69	29	82

CONSOLIDATED VOTE IN STATE
DEMOCRATIC GENERAL PRIMARY
AUGUST 10, 1982

FOR ASSOCIATE JUSTICE, SUPREME COURT OF GEORGIA

(To Succeed Robert H. Jordan)

<u>COUNTY</u>	<u>RICHARD BELL</u>	<u>JACK DORSEY</u>	<u>TONY HIGHT</u>	<u>WILLIS B. HUNT, JR.</u>	<u>IRWIN W. STOLZ, JR.</u>	<u>ROBERT H. (BOB) WALLING</u>
Washington	1,011	1,095	116	194	109	343
Wayne	762	1,086	327	172	116	393
Webster	163	135	20	34	26	37
Wheeler	513	477	62	74	55	142
White	1,015	613	49	138	57	252
Whitfield	2,744	2,205	325	827	910	746
Wilcox	642	738	96	154	57	240
Wilkes	982	701	127	147	85	305
Wilkinson	591	859	94	128	51	93
Worth	839	1,057	86	382	209	142
<u>TOTAL</u>	249,831	198,468	30,542	65,716	49,418	87,842
<u>GRAND TOTAL</u> -	681,817					
<u>PERCENT</u>	36.64%	29.11%	4.48%	9.64%	7.25%	12.88%

CONSOLIDATED VOTE IN STATE
DEMOCRATIC GENERAL PRIMARY
AUGUST 10, 1982

FOR ASSOCIATE JUSTICE, SUPREME COURT OF GEORGIA

(To succeed Charles Longstreet Weltner for the unexpired term of Hiram K. Undercofler, resigned, beginning November 2, 1982, expiring December 31, 1982)

(For a full six year term beginning January 1, 1983)

<u>COUNTY</u>	<u>MARGIE PITTS HAMES</u>	<u>CHARLES LONGSTREET WELTNER</u>	<u>MARGIE PITTS HAMES</u>	<u>CHARLES LONGSTREET WELTNER</u>
Appling	1,082	1,822	1,115	1,768
Atkinson	470	420	469	411
Bacon	516	936	524	868
Baker	321	496	310	500
Baldwin	1,416	3,584	1,450	3,403
Banks	679	1,124	723	1,102
Barrow	1,133	2,534	1,124	2,511
Bartow	1,501	2,894	1,432	2,800
Ben Hill	739	1,738	751	1,737
Berrien	975	1,715	1,069	1,723
Bibb	6,151	9,137	5,832	8,546
Bleckley	606	1,423	612	1,416
Brantley	676	1,059	793	1,071
Brooks	630	1,261	509	1,242
Bryan	538	957	638	931
Bulloch	1,173	2,598	1,141	2,567
Burke	682	1,561	710	1,508
Butts	648	1,546	609	1,480
Calhoun	405	904	389	894
Camden	636	695	629	697
Candler	314	680	315	656
Carroll	2,090	3,767	2,105	3,965
Catoosa	945	2,395	1,003	2,244
Charlton	458	839	487	794
Chatham	8,675	6,279	8,102	5,802
Chattahoochee	97	136	90	133

CONSOLIDATED VOTE IN STATE
DEMOCRATIC GENERAL PRIMARY
AUGUST 10, 1982

FOR ASSOCIATE JUSTICE, SUPREME COURT OF GEORGIA

(To Succeed Charles Longstreet Weltner)

(For a Full Six Year Term)

<u>COUNTY</u>	<u>MARGIE PITTS HAMES</u>	<u>CHARLES LONGSTREET WELTNER</u>	<u>MARGIE PITTS HAMES</u>	<u>CHARLES LONGSTREET WELTNER</u>
Chattooga	1,167	2,710	1,164	2,696
Cherokee	2,339	4,419	2,373	4,310
Clarke	3,790	6,769	3,750	6,658
Clay	121	276	125	245
Clayton	5,358	11,190	5,274	10,777
Clinch	405	434	421	428
Cobb	11,769	19,570	11,191	19,015
Coffee	1,425	2,230	1,445	2,157
Colquitt	1,536	3,101	1,511	3,032
Columbia	2,022	3,204	2,050	3,042
Cook	862	1,664	876	1,625
Coweta	1,329	3,291	1,294	3,206
Crawford	360	679	369	674
Crisp	858	1,947	856	1,901
Dade	203	398	193	402
Dawson	351	668	342	650
Decatur	1,005	1,996	1,041	1,952
DeKalb	18,259	35,679	18,056	34,681
Dodge	900	1,610	895	1,575
Dooly	425	1,170	426	1,135
Dougherty	5,479	8,952	5,081	8,669
Douglas	2,380	5,278	2,362	5,190
Early	533	1,136	524	1,126
Echols	147	253	144	194
Effingham	687	1,718	685	1,715
Elbert	1,617	2,854	1,639	2,831
Emanuel	1,126	2,248	1,095	2,220
Evans	303	826	321	813

CONSOLIDATED VOTE IN STATE
 DEMOCRATIC GENERAL PRIMARY
 AUGUST 10, 1982

FOR ASSOCIATE JUSTICE, SUPREME COURT OF GEORGIA

(To Succeed Charles Longstreet Weltner)

(For a Full Six Year Term)

<u>COUNTY</u>	<u>MARGIE PITTS HAMES</u>	<u>CHARLES LONGSTREET WELTNER</u>	<u>MARGIE PITTS HAMES</u>	<u>CHARLES LONGSTREET WELTNER</u>
Fannin	274	592	265	601
Fayette	1,293	3,194	1,284	3,097
Floyd	4,151	7,363	4,053	7,104
Forsyth	1,193	2,633	1,237	2,630
Franklin	844	1,441	817	1,440
Fulton	24,151	49,984	21,994	46,932
Gilmer	255	551	230	427
Glascock	114	242	124	230
Glynn	2,806	4,409	2,868	4,418
Gordon	1,238	2,646	1,255	2,558
Grady	871	2,214	902	2,181
Greene	804	1,623	761	1,634
Gwinnett	6,231	12,513	6,299	12,287
Habersham	1,393	2,371	1,334	2,342
Hall	4,149	8,858	4,248	8,722
Hancock	219	454	251	416
Haralson	906	1,876	906	1,513
Harris	776	1,330	781	1,277
Hart	622	1,121	624	1,116
Heard	409	734	393	766
Henry	1,613	3,597	1,606	3,600
Houston	3,877	7,399	3,879	7,266
Irwin	398	844	394	844
Jackson	1,103	2,090	1,081	2,058
Jasper	374	885	392	858
Jeff Davis	504	945	509	920
Jefferson	666	1,509	648	1,508
Jenkins	634	1,123	606	1,124
Johnson	568	1,005	546	980
Jones	800	1,862	569	1,830

CONSOLIDATED VOTE IN STATE
DEMOCRATIC GENERAL PRIMARY
AUGUST 10, 1982

FOR ASSOCIATE JUSTICE, SUPREME COURT OF GEORGIA

(To Succeed Charles Longstreet Weltner)

(For a Full Six Year Term)

<u>COUNTY</u>	<u>MARGIE PITTS HAMES</u>	<u>CHARLES LONGSTREET WELTNER</u>	<u>MARGIE PITTS HAMES</u>	<u>CHARLES LONGSTREET WELTNER</u>
Lamar	570	1,187	553	1,197
Lanier	290	613	306	602
Laurens	1,611	3,941	1,536	3,706
Lee	607	959	581	946
Liberty	738	1,037	707	993
Lincoln	376	637	377	625
Long	279	488	264	471
Lowndes	2,197	4,308	2,252	4,238
Lumpkin	537	1,056	548	1,017
Macon	525	1,164	527	1,122
Madison	768	1,414	775	1,378
Marion	325	635	330	603
McDuffie	498	1,198	515	1,201
McIntosh	778	1,231	754	1,195
Meriwether	1,365	2,800	1,375	2,725
Miller	198	520	206	493
Mitchell	1,204	2,623	1,173	2,540
Monroe	1,111	2,031	1,021	1,968
Montgomery	378	650	383	605
Morgan	660	1,516	617	1,474
Murray	752	1,214	774	1,183
Muscogee	8,287	14,274	8,077	13,583
Newton	1,473	4,167	1,418	3,939
Oconee	685	1,384	682	1,346
Oglethorpe	550	1,071	517	1,040
Paulding	1,344	2,292	1,285	2,371
Peach	864	1,928	897	1,852
Pickens	327	809	333	786
Pierce	589	1,430	616	1,366
Pike	514	1,055	555	1,125
Polk	1,820	3,122	1,784	3,074
Pulaski	552	1,280	557	1,261
Putnam	568	1,275	560	1,201
Quitman	109	243	105	235

CONSOLIDATED VOTE IN STATE
DEMOCRATIC GENERAL PRIMARY
AUGUST 10, 1982

FOR ASSOCIATE JUSTICE, SUPREME COURT OF GEORGIA

(To Succeed Charles Longstreet Weltner)

(For a Full Six Year Term)

COUNTY	(To Succeed Charles Longstreet Weltner)		(For a Full Six Year Term)	
	<u>MARGIE PITTS HAMES</u>	<u>CHARLES LONGSTREET WELTNER</u>	<u>MARGIE PITTS HAMES</u>	<u>CHARLES LONGSTREET WELTNER</u>
Rabun	505	947	535	911
Randolph	578	1,220	597	1,152
Richmond	6,374	8,328	6,574	8,123
Rockdale	1,713	4,448	1,693	4,419
Schley	106	347	109	353
Screven	502	1,251	509	1,223
Seminole	447	930	442	934
Spalding	2,015	4,103	2,026	4,027
Stephens	813	1,839	842	1,775
Stewart	269	515	277	502
Sumter	777	2,306	769	2,286
Talbot	399	801	395	779
Taliaferro	166	410	164	381
Tattnall	734	1,445	760	1,585
Taylor	442	1,139	412	1,153
Telfair	649	1,011	632	995
Terrell	385	913	369	918
Thomas	1,337	3,201	1,354	3,153
Tift	1,356	2,808	1,362	2,876
Toombs	902	1,551	865	1,487
Towns	169	353	180	339
Treutlen	348	639	342	630
Troup	1,960	4,890	2,055	4,971
Turner	635	1,130	641	1,085
Twiggs	743	982	709	955
Union	298	838	291	799
Upson	1,719	3,365	1,710	3,202
Walker	1,628	3,221	1,660	3,110
Walton	827	1,998	1,814	1,954
Ware	1,840	3,705	1,846	3,623

CONSOLIDATED VOTE IN STATE
DEMOCRATIC GENERAL PRIMARY
AUGUST 10, 1982

FOR ASSOCIATE JUSTICE, SUPREME COURT OF GEORGIA

(To Succeed Charles Longstreet Weltner)

(For a Full Six Year Term)

<u>COUNTY</u>	<u>MARGIE PITTS HAMES</u>	<u>CHARLES LONGSTREET WELTNER</u>	<u>MARGIE PITTS HAMES</u>	<u>CHARLES LONGSTREET WELTNER</u>
Warren	242	520	231	524
Washington	707	1,997	719	2,007
Wayne	984	962	859	867
Webster	137	263	146	260
Wheeler	522	826	495	816
White	707	1,519	700	1,478
Whitfield	2,914	5,111	2,830	5,222
Wilcox	697	1,244	788	1,141
Wilkes	591	1,468	604	1,459
Wilkinson	432	1,022	743	410
Worth	869	1,606	1,019	1,493
	-----	-----	-----	-----
<u>TOTAL</u>	236,435	448,902	233,309	435,205
<u>GRAND TOTAL</u>		685,337		668,514
<u>PERCENT</u>	34.50%	65.50%	34.90%	65.10%

CONSOLIDATED VOTE IN STATE
DEMOCRATIC GENERAL PRIMARY
AUGUST 10, 1982

FOR JUDGE, COURT OF APPEALS OF GEORGIA

COUNTY	(To Succeed Self)*	(For a Full Six Year Term beg. 1-1-83)	(To Succeed Self)
	<u>MARION T. POPE, JR.</u>	<u>MARION T. POPE, JR.</u>	<u>J. KELLEY QUILLIAN</u>
Appling	2,432	2,421	2,565
Atkinson	663	667	675
Bacon	1,016	1,010	1,019
Baker	625	625	835
Baldwin	4,305	4,269	4,346
Banks	1,498	1,476	1,465
Barrow	3,031	3,036	3,119
Bartow	3,596	3,460	3,266
Ben Hill	2,166	2,195	2,079
Berrien	2,287	2,289	2,349
Bibb	11,254	10,890	10,922
Bleckley	1,632	1,635	1,660
Brantley	1,433	1,440	1,489
Brooks	1,428	1,474	1,475
Bryan	1,222	1,196	1,120
Bulloch	3,121	3,067	3,680
Burke	1,829	1,834	1,843
Butts	1,843	1,794	1,786
Calhoun	1,154	1,112	1,144
Camden	945	945	1,110
Candler	819	836	824
Carroll	5,022	4,891	4,915
Catoosa	2,275	2,269	2,146
Charlton	1,061	1,060	1,077
Chatham	10,937	10,460	10,367
Chattahoochee	197	208	202
Chattooga	3,464	3,439	3,457
Cherokee	6,122	6,014	5,623
Clarke	7,955	7,828	7,645
Clay	283	273	274
Clayton	12,652	12,355	12,215
Clinch	647	634	625
Cobb	22,621	22,282	22,314
Coffee	2,970	2,946	3,006
Colquitt	3,329	3,364	2,832
Columbia	4,384	4,256	4,171
Cook	2,560	2,555	2,450
Coweta	3,948	3,750	3,732
Crawford	906	899	920
Crisp	2,434	2,407	2,455
Dade	455	443	468
Dawson	822	804	824
Decatur	2,479	2,428	2,564
DeKalb	40,743	40,380	40,193
Dodge	1,931	1,941	1,985

*To Succeed Marion T. Pope, Jr. for the unexpired term of George T. Smith, resigned, beg. Nov. 2, 1982, expiring Dec. 31, 1982.

CONSOLIDATED VOTE IN STATE
DEMOCRATIC GENERAL PRIMARY
AUGUST 10, 1982

FOR JUDGE, COURT OF APPEALS OF GEORGIA

COUNTY	(To Succeed Self)*	(For a Full Six Year Term beg. 1-1-83)	(To Succeed Self)
	<u>MARION T. POPE, JR.</u>	<u>MARION T. POPE, JR.</u>	<u>J. KELLEY QUILLIAN</u>
Dooly	1,336	1,312	1,355
Dougherty	12,188	11,818	11,433
Douglas	6,263	6,272	6,340
Early	1,434	1,413	1,444
Echols	327	349	358
Effingham	1,984	1,947	2,008
Elbert	4,135	4,121	4,078
Emanuel	2,610	2,574	2,516
Evans	923	938	943
Fannin	844	814	742
Fayette	3,639	3,569	3,546
Floyd	9,020	8,891	8,965
Forsyth	3,133	3,070	2,837
Franklin	2,007	2,019	1,983
Fulton	45,264	43,516	42,882
Gilmer	692	646	474
Glascock	259	260	267
Glynn	5,841	5,714	5,754
Gordon	3,384	3,340	3,222
Grady	2,726	2,715	2,647
Greene	2,083	2,039	1,948
Gwinnett	16,308	15,941	15,936
Habersham	3,057	3,043	3,139
Hall	11,234	11,210	11,485
Hancock	549	546	562
Haralson	2,509	2,503	2,262
Harris	1,718	1,697	1,750
Hart	1,434	1,419	1,397
Heard	932	936	918
Henry	4,123	4,008	3,991
Houston	9,448	9,369	9,492
Irwin	1,018	998	989
Jackson	2,710	2,666	3,136
Jasper	1,108	1,099	1,085
Jeff Davis	1,059	1,075	1,141
Jefferson	1,878	1,840	1,933
Jenkins	1,497	1,467	1,534
Johnson	1,134	1,113	1,107
Jones	2,216	2,192	2,224
Lamar	1,486	1,473	1,426
Lanier	779	785	821
Laurens	4,254	4,146	4,143
Lee	1,323	1,303	1,277
Liberty	1,399	1,380	1,365
Lincoln	832	819	813
Long	630	642	643
Lowndes	5,431	5,356	5,433

CONSOLIDATED VOTE IN STATE
DEMOCRATIC GENERAL PRIMARY
AUGUST 10, 1982

FOR JUDGE, COURT OF APPEALS OF GEORGIA

<u>COUNTY</u>	(To Succeed Self)*	(For a Full Six Year Term beg. 1-1-83)	(To Succeed Self)
	<u>MARION T. POPE, JR.</u>	<u>MARION T. POPE, JR.</u>	<u>J. KELLEY QUILLIAN</u>
Lumpkin	1,272	1,270	1,271
Macon	1,401	1,381	1,314
Madison	1,856	1,825	1,896
Marion	781	757	762
McDuffie	1,429	1,422	1,437
McIntosh	1,645	1,638	1,662
Meriwether	3,344	3,324	2,866
Miller	613	593	598
Mitchell	3,024	3,004	3,173
Monroe	2,544	2,464	2,486
Montgomery	659	659	656
Morgan	1,633	1,628	1,647
Murray	1,617	1,631	1,641
Muscogee	18,970	18,388	17,898
Newton	4,290	4,148	4,125
Oconee	1,671	1,670	1,670
Oglethorpe	1,274	1,221	1,239
Paulding	3,021	3,032	3,045
Peach	2,371	2,359	2,376
Pickens	978	955	895
Pierce	1,701	1,719	1,716
Pike	1,368	1,364	1,333
Polk	3,846	3,842	4,073
Pulaski	1,582	1,549	1,584
Putnam	1,495	1,479	1,501
Quitman	284	289	307
Rabun	1,203	1,185	1,244
Randolph	1,391	1,404	1,442
Richmond	11,892	11,172	10,165
Rockdale	4,687	4,517	4,517
Schley	393	389	398
Screven	1,522	1,516	1,551
Seminole	1,052	1,024	1,034
Spalding	4,925	4,882	4,377
Stephens	2,212	2,195	2,241
Stewart	661	653	668
Sumter	2,628	2,560	2,638
Talbot	981	1,001	991
Taliaferro	372	357	356
Tattnall	1,694	1,702	1,711
Taylor	1,143	1,067	1,105
Telfair	1,313	1,314	1,290
Terrell	1,099	1,100	1,132
Thomas	3,936	3,877	3,720
Tift	3,526	3,508	3,361
Toombs	2,021	1,975	1,913
Towns	412	416	436

CONSOLIDATED VOTE IN STATE
DEMOCRATIC GENERAL PRIMARY
AUGUST 10, 1982

FOR JUDGE, COURT OF APPEALS OF GEORGIA

<u>COUNTY</u>	(To Succeed Self)* <u>MARION T. POPE, JR.</u>	(For a Full Six Year Term beg. 1-1-83) <u>MARION T. POPE, JR.</u>	(To Succeed Self) <u>J. KELLEY QUILLIAN</u>
Treutlen	872	878	875
Troup	5,595	5,600	5,566
Turner	1,495	1,508	1,518
Twiggs	1,290	1,264	1,221
Union	539	595	608
Upson	4,301	4,235	4,260
Walker	4,132	4,059	4,002
Walton	2,310	2,244	2,329
Ware	4,693	4,658	4,723
Warren	640	636	688
Washington	2,317	2,295	2,234
Wayne	1,348	1,369	1,437
Webster	357	338	341
Wheeler	985	969	954
White	1,835	1,811	1,870
Whitfield	6,917	6,785	6,552
Wilcox	1,809	1,775	1,667
Wilkes	1,775	1,760	1,684
Wilkinson	1,179	1,113	1,087
Worth	2,126	2,059	2,014
<hr/>			
<u>TOTAL</u>	538,901	529,296	526,166
<hr/>			
<u>PERCENT</u>	100%	100%	100%

CONSOLIDATED VOTE IN STATE
SPECIAL DEMOCRATIC CONGRESSIONAL PRIMARY ELECTION
AUGUST 31, 1982
CONGRESSIONAL DISTRICTS 1, 2, 3, 6, 7, 8, 9, 10

CONSOLIDATED VOTE IN STATE
SPECIAL DEMOCRATIC CONGRESSIONAL PRIMARY ELECTION
AUGUST 31, 1982

U. S. REPRESENTATIVE 98th CONGRESS

FIRST DISTRICT

<u>COUNTY</u>	<u>PHILLIPS HAMILTON</u>	<u>BUD HERRIN</u>	<u>BOBBY L. HILL</u>	<u>CHARLIE HOLM</u>
Brantley	71	166	57	29
Bryan	100	57	170	118
Bulloch	75	28	592	347
Burke	338	157	291	335
Camden	193	342	182	101
Candler	38	32	130	180
Chatham	1,264	168	4,204	1,631
Effingham	97	53	203	197
Emanuel	163	69	228	97
Evans	101	112	237	75
Glynn	144	224	428	174
Jenkins	133	61	124	210
Liberty	65	19	339	64
Long	48	21	87	47
McIntosh	46	61	277	133
Montgomery	61	15	113	21
Screven	102	58	176	419
Tattnall	114	62	267	68
Toombs	252	86	274	88
Wayne	99	71	95	28
<u>TOTAL</u>	3,504	1,862	8,474	4,362
<u>PERCENT</u>	4.33%	2.30%	10.48%	5.40%

(continued)

CONSOLIDATED VOTE IN STATE
SPECIAL DEMOCRATIC CONGRESSIONAL PRIMARY ELECTION
AUGUST 31, 1982

U. S. REPRESENTATIVE 98th CONGRESS

FIRST DISTRICT (continued)

<u>COUNTY</u>	<u>RENE' D. KEMP</u>	<u>MATT SCHAFFER</u>	<u>LINDSAY THOMAS</u>	<u>CHARLES WESSELS</u>
Brantley	303	209	707	52
Bryan	461	158	409	269
Bulloch	316	379	1,514	227
Burke	1,114	244	629	430
Camden	400	397	711	103
Candler	396	93	734	70
Chatham	1,439	1,399	3,723	11,562
Effingham	422	206	1,071	519
Emanuel	2,785	105	1,274	126
Evans	326	113	865	170
Glynn	1,252	2,611	1,497	824
Jenkins	628	260	652	126
Liberty	2,288	142	288	450
Long	366	136	450	42
McIntosh	916	263	288	383
Montgomery	400	50	520	112
Screven	335	163	817	165
Tattnall	1,032	88	1,247	480
Toombs	1,078	222	1,306	376
Wayne	<u>272</u>	<u>95</u>	<u>3,486</u>	<u>97</u>
<u>TOTAL</u>	16,529	7,333	22,188	16,583
<u>PERCENT</u>	20.45%	9.07%	27.45%	20.51%
<u>GRAND TOTAL - 80,835</u>				

CONSOLIDATED VOTE IN STATE
SPECIAL DEMOCRATIC CONGRESSIONAL PRIMARY ELECTION
AUGUST 31, 1982

U. S. REPRESENTATIVE 98th CONGRESS

SECOND DISTRICT

<u>COUNTY</u>	<u>CHARLES HATCHER</u>	<u>DAWSON MATHIS</u>
Baker	1,137	770
Ben Hill	1,728	1,297
Berrien	1,625	1,966
Brooks	1,169	1,214
Calhoun	1,029	682
Clay	323	339
Colquitt	3,058	3,247
Cook	1,190	1,535
Crisp	1,632	1,972
Decatur	2,287	1,666
Dougherty	10,745	9,061
Early	1,476	847
Echols	284	243
Grady	2,041	1,743
Irwin	996	819
Lanier	446	568
Lee	1,227	1,113
Lowndes	5,336	3,651
Miller	815	537
Mitchell	2,604	2,025
Quitman	229	449
Randolph	1,220	1,219
Seminole	997	592
Stewart	591	688
Terrell	1,364	806
Thomas	2,454	3,536
Tift	2,607	2,970
Turner	987	1,019
Webster	315	321
Worth	1,641	1,873
<u>TOTAL</u>	53,553	48,768
<u>GRAND TOTAL</u> - 102,321		
<u>PERCENT</u>	52.34%	47.66%

CONSOLIDATED VOTE IN STATE
SPECIAL DEMOCRATIC CONGRESSIONAL PRIMARY ELECTION
AUGUST 31, 1982

U. S. REPRESENTATIVE 98th CONGRESS

THIRD DISTRICT

<u>COUNTY</u>	<u>E. J. "BUD" BAGLEY</u>	<u>(JIM) JAMES N. CANTRELL</u>	<u>RICHARD RAY</u>
Bleckley	187	280	1,892
Butts	228	451	1,209
Chattahoochee	37	77	251
Crawford	130	193	1,264
Dooly	156	336	1,357
Harris	237	820	1,286
Houston	615	2,617	8,462
Lamar	227	895	940
Macon	333	412	1,839
Marion	115	506	688
Meriwether	433	2,508	1,520
Muscogee	1,222	6,120	11,999
Peach	178	406	3,102
Pike	211	749	1,060
Pulaski	121	241	1,531
Schley	38	190	359
Sumter	393	1,060	2,297
Talbot	108	462	705
Taylor	64	296	1,515
Troup	427	3,611	3,269
Upson	273	1,447	3,801
<u>TOTAL</u>	5,733	23,677	50,346
<u>GRAND TOTAL</u> - 79,756			
<u>PERCENT</u>	7.19%	29.69%	63.12%

CONSOLIDATED VOTE IN STATE
SPECIAL DEMOCRATIC CONGRESSIONAL PRIMARY ELECTION
AUGUST 31, 1982

U. S. REPRESENTATIVE 98th CONGRESS

SIXTH DISTRICT

<u>COUNTY</u>	<u>JIM WOOD</u>
Carroll	2,694
Clayton	5,658
Coweta	174
Douglas	1,661
Fayette	1,026
Fulton (in part)	3,067
Haralson	209
Heard	205
Henry	137
Paulding	1,474
Polk	671
Spalding	<u>4,490</u>
<u>TOTAL</u>	21,466
<u>PERCENT</u>	100%

CONSOLIDATED VOTE IN STATE
SPECIAL DEMOCRATIC CONGRESSIONAL PRIMARY ELECTION
AUGUST 31, 1982

U. S. REPRESENTATIVE 98th CONGRESS

SEVENTH DISTRICT

<u>COUNTY</u>	<u>JACK BADE</u>	<u>SADIE JENKINS</u>	<u>LARRY MCDONALD</u>
Bartow	1,055	1,205	4,771
Catoosa	355	353	2,367
Chattooga	412	683	3,063
Cobb	6,472	5,348	24,522
Dade	131	126	676
Floyd	1,703	4,648	6,683
Walker	<u>690</u>	<u>866</u>	<u>5,150</u>
<u>TOTAL</u>	10,818	13,229	47,232
<u>GRAND TOTAL</u> - 71,279			
<u>PERCENT</u>	15.18%	18.56%	66.26%

CONSOLIDATED VOTE IN STATE
SPECIAL DEMOCRATIC CONGRESSIONAL PRIMARY ELECTION
AUGUST 31, 1982

U. S. REPRESENTATIVE 98th CONGRESS

EIGHTH DISTRICT

<u>COUNTY</u>	<u>BILLY LEE EVANS</u>	<u>J. ROY ROWLAND</u>	<u>EDD WHEELER</u>
Appling	1,552	1,224	135
Atkinson	811	437	78
Bacon	1,131	885	222
Baldwin	2,132	2,565	559
Bibb	11,024	13,426	4,726
Charlton	892	446	241
Clinch	620	202	78
Coffee	2,328	1,863	328
Dodge	1,919	2,159	302
GlascocK	374	228	62
Greene	2,111	1,198	274
Hancock	832	444	202
Jasper	728	398	159
Jeff Davis	885	1,207	86
Jefferson	1,155	2,014	163
Johnson	312	1,800	92
Jones	1,406	1,542	418
Laurens	2,061	5,995	411
Monroe	1,316	1,829	268
Pierce	1,424	910	151
Putnam	1,024	765	196
Taliaferro	354	162	67
Telfair	1,403	1,364	215
Treutlen	534	942	105
Twiggs	716	888	139
Ware	3,507	2,975	600
Washington	1,427	1,890	164
Wheeler	521	685	125
Wilcox	1,183	669	156
Wilkinson	792	1,490	214
<u>TOTAL</u>	46,474	52,602	10,936
<u>GRAND TOTAL</u> - 110,012			
<u>PERCENT</u>	42.24%	47.82%	9.94%

CONSOLIDATED VOTE IN STATE
SPECIAL DEMOCRATIC CONGRESSIONAL PRIMARY ELECTION
AUGUST 31, 1982

U. S. REPRESENTATIVE 98th CONGRESS

NINTH DISTRICT

<u>COUNTY</u>	<u>JIM BOYD</u>	<u>ED JENKINS</u>
Banks	527	1,568
Cherokee	1,319	5,015
Dawson	190	942
Fannin	100	833
Forsyth	611	2,942
Franklin	680	1,578
Gilmer	142	1,105
Gordon	1,349	2,935
Gwinnett (in part)	3,355	8,097
Habersham	956	3,740
Hall	2,509	10,973
Hart	559	1,443
Jackson	1,042	3,433
Lumpkin	326	1,597
Murray	721	2,079
Pickens	110	1,508
Rabun	351	1,191
Stephens	679	2,219
Towns	123	721
Union	153	1,399
White	421	1,734
Whitfield	<u>1,953</u>	<u>6,985</u>
<u>TOTAL</u>	18,176	64,037
<u>GRAND TOTAL</u> - 82,213		
<u>PERCENT</u>	22.11%	77.89%

CONSOLIDATED VOTE IN STATE
SPECIAL DEMOCRATIC CONGRESSIONAL PRIMARY ELECTION
AUGUST 31, 1982

U. S. REPRESENTATIVE 98th CONGRESS

TENTH DISTRICT

<u>COUNTY</u>	<u>DOUG BARNARD</u>
Barrow	3,867
Clarke	9,109
Columbia	3,892
Elbert	2,740
Gwinnett (in part)	4,902
Lincoln	1,230
McDuffie	2,223
Madison	2,053
Morgan	2,025
Oconee	944
Oglethorpe	532
Richmond	468
Walton	3,320
Warren	915
Wilkes	<u>315</u>
<u>TOTAL</u>	38,535
<u>PERCENT</u>	100%

CONSOLIDATED VOTE IN STATE
SPECIAL DEMOCRATIC CONGRESSIONAL PRIMARY ELECTION
NOVEMBER 2, 1982

CONSOLIDATED VOTE IN STATE
SPECIAL DEMOCRATIC CONGRESSIONAL PRIMARY ELECTION
NOVEMBER 2, 1982

U. S. REPRESENTATIVE 98th CONGRESS

FOURTH DISTRICT

<u>COUNTY</u>	<u>ELLIOTT H. LEVITAS</u>
DeKalb (in part)	31,350
Fulton (in part)	7,988
Newton	984
Rockdale	<u>2,294</u>
<u>TOTAL</u>	42,616
<u>PERCENT</u>	100%

CONSOLIDATED VOTE IN STATE
SPECIAL DEMOCRATIC CONGRESSIONAL PRIMARY ELECTION
NOVEMBER 2, 1982

U. S. REPRESENTATIVE 98th CONGRESS

FIFTH DISTRICT

<u>COUNTY</u>	<u>WYCHE FOWLER, JR.</u>
DeKalb (in part)	8,234
Fulton (in part)	<u>45,206</u>
<u>TOTAL</u>	53,440
<u>PERCENT</u>	100%

CONSOLIDATED VOTE IN STATE
DEMOCRATIC GENERAL PRIMARY HELD AUGUST 10, 1982

FOR STATE SENATOR

FIRST DISTRICT

J. Tom Coleman, Jr.

Chatham (in part) 10,680

SECOND DISTRICT

Stan McClinton

Al Scott

Chatham (in part) 2,071 7,300

THIRD DISTRICT

Glenn E. Bryant

Lowell "Gene" Leggett

Bryan (in part)	449	248
Chatham (in part)	371	207
Glynn (in part)	2,643	3,018
Liberty	2,875	657
McIntosh	<u>2,129</u>	<u>597</u>
TOTAL	8,467	4,727

FOURTH DISTRICT

Joseph E. Kennedy

Bryan (in part)	955
Bulloch	4,000
Candler	992
Effingham	2,097
Evans	1,350
Long	722
Tattnall	<u>2,632</u>
TOTAL	12,748

FIFTH DISTRICT

Doug Skelton

DeKalb (in part) 10,285

CONSOLIDATED VOTE IN STATE
DEMOCRATIC GENERAL PRIMARY HELD AUGUST 10, 1982

FOR STATE SENATOR

SIXTH DISTRICT

	<u>Huey P. Davis</u>	<u>Bill Littlefield</u>
Appling (in part)	1,232	1,694
Bacon	1,318	513
Brantley	948	1,232
Camden	675	1,478
Charlton	718	1,038
Glynn (in part)	712	1,721
Pierce	1,696	839
Wayne	<u>1,041</u>	<u>1,913</u>
TOTAL	8,340	10,428

SEVENTH DISTRICT

	<u>Frank Eldridge, Jr.</u>	<u>Ed Perry</u>
Atkinson	547	735
Berrien	592	2,763
Clinch	491	770
Lanier	638	620
Tift	1,991	2,983
Ware	<u>4,619</u>	<u>2,861</u>
TOTAL	8,878	10,732

EIGHTH DISTRICT

	<u>Country Johnston</u>	<u>Loyce W. Turner</u>
Brooks	1,023	1,247
Cook	1,269	1,486
Echols	302	194
Lowndes	<u>2,666</u>	<u>5,340</u>
TOTAL	5,260	8,267

NINTH DISTRICT

	<u>Alan Mullinax</u>
Gwinnett (in part)	7,559

CONSOLIDATED VOTE IN STATE
DEMOCRATIC GENERAL PRIMARY HELD AUGUST 10, 1982

FOR STATE SENATOR

TENTH DISTRICT

	<u>Wayne Dollar</u>	<u>Henry Russell</u>	<u>Paul H. Trulock</u>
Colquitt (in part)	576	518	1,637
Decatur	573	482	2,851
Grady	455	631	2,575
Thomas	<u>1,091</u>	<u>2,130</u>	<u>2,407</u>
TOTAL	2,695	3,761	9,470

ELEVENTH DISTRICT

Jimmy Hodge Timmons

Baker	663
Calhoun	1,234
Chattahoochee (in part)	206
Clay	315
Early	1,581
Miller	715
Mitchell	3,139
Quitman	315
Randolph	1,435
Seminole	1,083
Stewart	700
Webster	<u>351</u>
TOTAL	11,737

TWELFTH DISTRICT

Al Holloway

Dougherty	13,521
-----------	--------

THIRTEENTH DISTRICT

Rooney L. Bowen

Ben Hill	2,254
Colquitt (in part)	1,854
Crisp	2,715
Dooly	1,731
Irwin	953
Turner	1,489
Worth	<u>2,177</u>
TOTAL	13,173

CONSOLIDATED VOTE IN STATE
DEMOCRATIC GENERAL PRIMARY HELD AUGUST 10, 1982
FOR STATE SENATOR

FOURTEENTH DISTRICT

Bud McKenzie

Lee	1,336
Macon	1,859
Peach	2,489
Schley	457
Sumter	3,013
Taylor	1,241
Terrell	<u>1,155</u>
TOTAL	11,550

FIFTEENTH DISTRICT

Floyd Hudgins

Chattahoochee (in part)	0
Muscogee (in part)	<u>7,463</u>
TOTAL	7,463

SEVENTEENTH DISTRICT

Janice Horton

Joe Peek

Butts	1,872	561
Clayton (in part)	3,398	2,468
Henry	<u>3,793</u>	<u>2,046</u>
TOTAL	9,063	5,075

EIGHTEENTH DISTRICT

M. E. Bailey

Ed Barker

Bibb (in part)	486	1,008
Houston	3,350	9,946
Twiggs	<u>772</u>	<u>842</u>
TOTAL	4,608	11,796

CONSOLIDATED VOTE IN STATE
DEMOCRATIC GENERAL PRIMARY HELD AUGUST 10, 1982

FOR STATE SENATOR

NINETEENTH DISTRICT

	<u>Walter Ray</u>	<u>Ronnie Walker</u>
Bleckley	875	1,552
Coffee	2,612	2,786
Dodge	1,031	2,576
Jeff Davis	1,174	997
Pulaski	927	1,239
Telfair	899	2,584
Wilcox	<u>678</u>	<u>1,416</u>
TOTAL	8,196	13,150

TWENTIETH DISTRICT

	<u>Hugh Gillis, Sr.</u>
Appling (in part)	457
Johnson	1,248
Laurens	5,144
Montgomery	793
Toombs	2,851
Treutlen	1,026
Washington (in part)	761
Wheeler	<u>1,154</u>
TOTAL	13,434

TWENTY-FIRST DISTRICT

	<u>Bill English</u>
Burke	2,098
Emanuel	3,177
Glascock	340
Jefferson	2,211
Jenkins	1,711
Screven	1,605
Washington (in part)	<u>1,983</u>
TOTAL	13,125

TWENTY-SECOND DISTRICT

	<u>Thomas F. Allgood</u>
Richmond (in part)	7,506

CONSOLIDATED VOTE IN STATE
DEMOCRATIC GENERAL PRIMARY HELD AUGUST 10, 1982

FOR STATE SENATOR

TWENTY-THIRD DISTRICT

Jimmy Lester

Columbia (in part)	392
Richmond (in part)	<u>5,844</u>
TOTAL	6,236

TWENTY-FOURTH DISTRICT

Sam McGill

Columbia (in part)	4,427
Greene	2,017
Lincoln	949
McDuffie	1,489
Oglethorpe	1,289
Taliaferro	469
Warren	706
Wilkes	<u>2,106</u>
TOTAL	13,452

TWENTY-FIFTH DISTRICT

Wilbur Baugh

Tuffy Freeman

Culver Kidd

Baldwin	2,360	230	3,907
Hancock	574	86	987
Jasper	520	61	891
Jones	1,407	211	1,764
Morgan	1,142	111	1,090
Putnam	935	126	1,285
Wilkinson	<u>1,198</u>	<u>77</u>	<u>1,261</u>
TOTAL	8,136	902	11,185

TWENTY-SIXTH DISTRICT

Richard L. Greene

Bibb (in part)	8,154
----------------	-------

CONSOLIDATED VOTE IN STATE
DEMOCRATIC GENERAL PRIMARY HELD AUGUST 10, 1982

FOR STATE SENATOR

TWENTY-SEVENTH DISTRICT

	<u>W. F. (Billy) Harris</u>	<u>Charles H. "Charlie" Jones</u>	<u>Jimmy Matthews</u>
Bibb (in part)	2,389	3,626	1,464
Crawford	897	269	163
Lamar	475	385	1,368
Monroe	2,068	722	660
Upson	<u>1,665</u>	<u>2,941</u>	<u>964</u>
TOTAL	7,494	7,943	4,619

TWENTY-EIGHTH DISTRICT

	<u>Kyle T. Cobb</u>
Coweta	3,944
Pike	1,402
Spalding	<u>5,543</u>
TOTAL	10,889

TWENTY-NINTH DISTRICT

	<u>Render Hill</u>	<u>Bob Knight</u>
Carroll (in part)	362	219
Harris	1,337	1,228
Heard	766	561
Meriwether	2,581	2,196
Troup	<u>3,462</u>	<u>4,064</u>
TOTAL	8,508	8,268

THIRTIETH DISTRICT

	<u>Wayne Garner</u>
Carroll (in part)	5,115
Douglas (in part)	<u>6,552</u>
TOTAL	11,667

CONSOLIDATED VOTE IN STATE
DEMOCRATIC GENERAL PRIMARY HELD AUGUST 10, 1982
FOR STATE SENATOR

THIRTY-FIRST DISTRICT

Nathan Dean

Bartow (in part)	3,030
Haralson	2,691
Paulding	3,413
Polk	<u>5,337</u>
TOTAL	14,471

THIRTY-SECOND DISTRICT

Joe Thompson

Cobb (in part)	6,536
----------------	-------

THIRTY-THIRD DISTRICT

Roy E. Barnes

Cobb (in part)	6,424
----------------	-------

THIRTY-FOURTH DISTRICT

Bev Engram

Douglas (in part)	466
Fayette	3,881
Fulton (in part)	<u>5,021</u>
TOTAL	9,368

THIRTY-FIFTH DISTRICT

Frank E. Coggin

Carolyn E. Dorsey

Arthur Langford, Jr.

Fulton (in part)	5,393	1,906	5,723
------------------	-------	-------	-------

THIRTY-SIXTH DISTRICT

David Scott

Jack L. Stephens

Fulton (in part)	4,936	3,501
------------------	-------	-------

CONSOLIDATED VOTE IN STATE
DEMOCRATIC GENERAL PRIMARY HELD AUGUST 10, 1982
FOR STATE SENATOR

THIRTY-SEVENTH DISTRICT

	<u>A. Evan Boddy</u>	<u>Gene Morris</u>
Cherokee (in part)	2,137	2,125
Cobb (in part)	<u>1,113</u>	<u>3,778</u>
TOTAL	3,250	5,903

THIRTY-EIGHTH DISTRICT

	<u>Sylvester J. "Vest" Carey</u>	<u>Gordon Joyner</u>	<u>John H. Lewis Sr</u>
Fulton (in part)	513	1,573	2,329

CONTINUED

	<u>Kirk Mudd</u>	<u>Horace Edward Tate</u>
Fulton (in part)	480	8,767

THIRTY-NINTH DISTRICT

	<u>Julian Bond</u>
Fulton (in part)	7,174

FORTIETH DISTRICT

	<u>Malcolm McFarlane</u>
Fulton (in part)	13,381

FORTY-SECOND DISTRICT

	<u>Marion Ealy Jr</u>	<u>Pierre Howard</u>
DeKalb (in part)	2,585	10,679

FORTY-THIRD DISTRICT

	<u>Otis (Big O) Morgan Jr.</u>	<u>Tom Scott</u>
DeKalb (in part)	2,617	7,703

CONSOLIDATED VOTE IN STATE
DEMOCRATIC GENERAL PRIMARY HELD AUGUST 10, 1982

FOR STATE SENATOR

FORTY-FOURTH DISTRICT

Terrell A. Starr

Clayton (in part) 9,584

FORTY-FIFTH DISTRICT

Harrill L. Dawkins

Randall Roberts

Bobby Sigman

Gary Spinks

Newton	1,085	155	2,370	453
Rockdale	2,471	180	1,324	313
Walton	<u>472</u>	<u>396</u>	<u>980</u>	<u>1,100</u>
TOTAL	4,028	731	4,674	1,866

CONTINUED

Hubert L. Townley, Sr.

Windell Whitmore

Newton	1,599	702
Rockdale	532	1,707
Walton	<u>537</u>	<u>128</u>
TOTAL	2,668	2,537

FORTY-SIXTH DISTRICT

Paul C. Broun

Clarke	8,938
Jackson (in part)	1,215
Oconee	<u>1,738</u>
TOTAL	11,891

FORTY-SEVENTH DISTRICT

M. Parks Brown

Banks	1,532
Elbert	4,446
Franklin	2,058
Hart	1,780
Jackson (in part)	1,890
Madison	<u>1,996</u>
TOTAL	13,702

CONSOLIDATED VOTE IN STATE
DEMOCRATIC GENERAL PRIMARY HELD AUGUST 10, 1982

FOR STATE SENATOR

FORTY-EIGHTH DISTRICT

	<u>W Emmett Clower</u>	<u>Donn M. Peevy</u>	<u>Vinson Wall</u>
Barrow	566	1,218	2,153
Gwinnett (in part)	<u>2,530</u>	<u>4,444</u>	<u>3,991</u>
TOTAL	3,096	5,662	6,144

FORTY-NINTH DISTRICT

	<u>Nathan Deal</u>
Forsyth (in part)	2,597
Hall	<u>12,220</u>
TOTAL	14,817

FIFTIETH DISTRICT

	<u>John C. Foster</u>
Dawson	840
Habersham	3,755
Lumpkin	1,319
Rabun	1,495
Stephens	2,399
Towns	540
Union	975
White	<u>1,906</u>
TOTAL	13,229

FIFTY-FIRST DISTRICT

	<u>George Bradley</u>	<u>Max Brannon</u>	<u>Howard Simmons</u>	<u>George Wesley Weaver</u>
Cherokee (in part)	357	1,905	226	757
Fannin	641	271	125	91
Gilmer	185	365	502	182
Gordon	419	3,883	331	621
Pickens	82	619	103	726
Whitfield (in part)	<u>246</u>	<u>813</u>	<u>200</u>	<u>325</u>
TOTAL	1,930	7,856	1,487	2,702

CONSOLIDATED VOTE IN STATE
DEMOCRATIC GENERAL PRIMARY HELD AUGUST 10, 1982

FOR STATE SENATOR

FIFTY-SECOND DISTRICT

	<u>Dan H. Fincher</u>	<u>Ed Hine</u>
Bartow (in part)	1,071	474
Floyd	<u>6,412</u>	<u>7,175</u>
TOTAL	7,483	7,649

FIFTY-THIRD DISTRICT

	<u>Waymond (Sonny) Huggins</u>	<u>E. G. Summers</u>
Catoosa (in part)	165	348
Chattooga	1,218	2,959
Dade	365	420
Walker	<u>2,588</u>	<u>2,985</u>
TOTAL	4,336	6,712

FIFTY-FOURTH DISTRICT

	<u>W. W. (Bill) Fincher, Jr.</u>
Catoosa (in part)	2,373
Murray	2,078
Whitfield (in part)	<u>6,261</u>
TOTAL	10,712

FIFTY-FIFTH DISTRICT

	<u>Lawrence (Bud) Stumbaugh</u>
DeKalb (in part)	7,858

CONSOLIDATED VOTE IN STATE
DEMOCRATIC GENERAL PRIMARY HELD AUGUST 10, 1982

FOR HOUSE OF REPRESENTATIVES

DISTRICT 1 POST 1

Wayne Snow, Jr.

Dade (in part)	122
Walker (in part)	<u>4,074</u>
TOTAL	4,196

DISTRICT 1 POST 2

Forest Hays, Jr.

Dade (in part)	127
Walker (in part)	<u>4,356</u>
TOTAL	4,483

DISTRICT 2

David L. Carlock

Robert G. Peters

Catoosa (in part)	1,445	2,182
-------------------	-------	-------

DISTRICT 3

Tom Ramsey

Catoosa (in part)	448
Murray	2,007
Whitfield (in part)	<u>299</u>
TOTAL	2,754

DISTRICT 4 POST 1

Carlton H. Colwell

James Douglas (Doug) Parks

Fannin	766	333
Gilmer	619	356
Lumpkin	882	834
Rabun	1,040	631
Towns	479	213
Union	<u>1,192</u>	<u>316</u>
TOTAL	4,978	2,683

CONSOLIDATED VOTE IN STATE
DEMOCRATIC GENERAL PRIMARY HELD AUGUST 10, 1982
FOR HOUSE OF REPRESENTATIVES

DISTRICT 4 POST 2

	<u>Bill Cuthbertson</u>	<u>Ralph Twiggs</u>
Fannin	272	792
Gilmer	319	583
Lumpkin	544	1,099
Rabun	672	1,116
Towns	233	495
Union	<u>285</u>	<u>1,095</u>
TOTAL	2,325	5,180

DISTRICT 5

	<u>John G. Crawford</u>	<u>Gary Gordon</u>	<u>Jerry H. Money</u>	<u>Earl "Red" Parris</u>
Chattooga	2,116	1,008	944	382
Dade (in part)	230	169	126	97
Walker (in part)	<u>15</u>	<u>0</u>	<u>2</u>	<u>3</u>
TOTAL	2,361	1,177	1,072	482

DISTRICT 6 POST 1

	<u>John R. Holcomb</u>	<u>Roger Williams</u>
Whitfield (in part)	3,989	5,057

DISTRICT 6 POST 2

	<u>Phil Foster</u>
Whitfield (in part)	6,714

DISTRICT 7

	<u>Joyce Hopper</u>	<u>J. C. Maddox</u>
Gordon	2,214	2,891

DISTRICT 8 POST 1

	<u>Wendell T. Anderson, Sr.</u>
Cherokee (in part)	6,186
Pickens	<u>994</u>
TOTAL	7,180

CONSOLIDATED VOTE IN STATE
DEMOCRATIC GENERAL PRIMARY HELD AUGUST 10, 1982
FOR HOUSE OF REPRESENTATIVES

DISTRICT 8 POST 2

	<u>W. G. (Bill) Hasty, Sr.</u>	<u>George Thomas</u>	<u>J. T. Vaughn</u>
Cherokee (in part)	4,638	1,603	1,325
Pickens	<u>796</u>	<u>314</u>	<u>249</u>
TOTAL	5,434	1,917	1,574

DISTRICT 9 POST 1

	<u>Ken Parker</u>	<u>Joe T. Wood</u>
Dawson	388	717
Gwinnett (in part)	308	501
Hall	<u>4,265</u>	<u>9,953</u>
TOTAL	4,961	11,171

DISTRICT 9 POST 2

	<u>Bobby Lawson</u>
Dawson	829
Gwinnett (in part)	(name was left off ballot)
Hall	<u>12,267</u>
TOTAL	13,096

DISTRICT 9 POST 3

	<u>Jerry D. Jackson</u>
Dawson	827
Gwinnett (in part)	(name was left off ballot)
Hall	<u>12,044</u>
TOTAL	12,871

DISTRICT 10

	<u>Bill H. Barnett</u>	<u>Michael P. Bennett</u>	<u>James A. (Jim) Otwell, III</u>
Cherokee (in part)	48	43	38
Forsyth	<u>2,068</u>	<u>1,040</u>	<u>1,544</u>
TOTAL	2,116	1,083	1,582

CONSOLIDATED VOTE IN STATE
DEMOCRATIC GENERAL PRIMARY HELD AUGUST 10, 1982
FOR HOUSE OF REPRESENTATIVES

DISTRICT 11 POST 1

	<u>Bill Dover</u>	<u>Ben Purcell</u>
Banks (in part)	518	602
Habersham	2,526	2,327
Stephens	1,316	1,561
White	<u>1,378</u>	<u>951</u>
TOTAL	5,738	5,441

DISTRICT 11 POST 2

	<u>Jack Irvin, Sr.</u>
Banks (in part)	844
Habersham	3,173
Stephens	2,201
White	<u>1,803</u>
TOTAL	8,021

DISTRICT 12

	<u>Lauren (Bubba) McDonald, Jr.</u>
Banks (in part)	668
Jackson	<u>3,178</u>
TOTAL	3,846

DISTRICT 13 POST 1

	<u>Louie Clark</u>	<u>E. Joe Jones</u>
Clarke (in part)	1,560	678
Franklin	1,559	820
Hart	1,524	485
Madison (in part)	<u>1,595</u>	<u>626</u>
TOTAL	6,238	2,609

CONSOLIDATED VOTE IN STATE
DEMOCRATIC GENERAL PRIMARY HELD AUGUST 10, 1982
FOR HOUSE OF REPRESENTATIVES

DISTRICT 13 POST 2

	<u>Merrill T. Brown</u>	<u>Billy Milford</u>
Clarke (in part)	1,144	1,222
Franklin	1,277	1,133
Hart	929	1,344
Madison (in part)	<u>836</u>	<u>1,230</u>
TOTAL	4,086	4,929

DISTRICT 14

	<u>Charles C. Mann</u>	<u>Walter McCannon</u>	<u>Charles W. Yeargin</u>
Elbert	2,263	442	2,181
Madison (in part)	175	79	106
Oglethorpe	<u>977</u>	<u>382</u>	<u>460</u>
TOTAL	3,415	883	2,747

DISTRICT 15 POST 1

	<u>Cecil Burke</u>	<u>E. M. (Buddy) Childers</u>
Bartow (in part)	460	497
Floyd (in part)	<u>3,443</u>	<u>5,807</u>
TOTAL	3,903	6,304

DISTRICT 15 POST 2

	<u>Forrest L. McKelvey</u>
Bartow (in part)	488
Floyd (in part)	<u>6,176</u>
TOTAL	6,664

DISTRICT 16

	<u>John Adams</u>
Floyd (in part)	3,315

DISTRICT 17

	<u>Bill Cummins</u>	<u>Cal Holmes</u>
Polk (in part)	3,328	1,946

CONSOLIDATED VOTE IN STATE
DEMOCRATIC GENERAL PRIMARY HELD AUGUST 10, 1982
 FOR HOUSE OF REPRESENTATIVES

DISTRICT 18

Thomas B. Murphy

Haralson	2,643
Paulding (in part)	1,311
Polk (in part)	<u>499</u>
TOTAL	4,453

DISTRICT 19

	<u>Ronald L. (Ron-Ron) Davis</u>	<u>James R. (Jimmy) Morris</u>	<u>Boyd Pettit</u>	<u>Barry Shinal</u>
--	----------------------------------	--------------------------------	--------------------	---------------------

Bartow (in part)	1,347	541	2,837	1,599
------------------	-------	-----	-------	-------

DISTRICT 20 POST 1

Joe Mack Wilson

Cobb (in part)	11,642
----------------	--------

DISTRICT 20 POST 2

A. L. (Al) Burruss

Cobb (in part)	11,373
----------------	--------

DISTRICT 20 POST 3

George W. (Buddy) Darden

Cobb (in part)	11,833
----------------	--------

DISTRICT 20 POST 4

Steve Thompson

Cobb (in part)	11,192
----------------	--------

DISTRICT 20 POST 5

	<u>C Lamar Dickson</u>	<u>Terry Lawler</u>	<u>Randy Wallace</u>
--	------------------------	---------------------	----------------------

Cobb (in part)	2,516	9,229	4,779
----------------	-------	-------	-------

CONSOLIDATED VOTE IN STATE
DEMOCRATIC GENERAL PRIMARY HELD AUGUST 10, 1982
FOR HOUSE OF REPRESENTATIVES

DISTRICT 21 POST 1

Melvin S. Nash

Cobb (in part) 7,546

DISTRICT 21 POST 3

Charles J. Kapetanakos

Cobb (in part) 7,210

DISTRICT 21 POST 4

Pat Dunn

Cobb (in part) 8,736

DISTRICT 21 POST 5

John C. McClure

Cobb (in part) 8,475

DISTRICT 25

Rob Bennett

Fulton (in part) 4,768

DISTRICT 26

Frank E. Blankenship

Sidney J. Marcus

Fulton (in part) 685 5,640

DISTRICT 28

Willie Bolden

Virlyn Florence

Bob Holmes

Fulton (in part) 1,575 683 2,494

DISTRICT 29

Douglas C. Dean

Clarence G. Ezzard Sr.

Fulton (in part) 1,619 751

CONSOLIDATED VOTE IN STATE
DEMOCRATIC GENERAL PRIMARY HELD AUGUST 10, 1982
FOR HOUSE OF REPRESENTATIVES

DISTRICT 30

	<u>Paul Bolster</u>	<u>Lovett Stovall</u>
Fulton (in part)	2,266	922

DISTRICT 31

	<u>Mrs. Grace T. Hamilton</u>
Fulton (in part)	2,125

DISTRICT 32

	<u>Helen Selman</u>
Fulton (in part)	3,002

DISTRICT 33

	<u>J.C. (Julius C.) Daugherty, Sr.</u>	<u>Lonnie Malcolm</u>
Fulton (in part)	2,842	970

DISTRICT 34

	<u>Tyrone Brooks</u>
Fulton (in part)	3,722

DISTRICT 35

	<u>J. E. 'Billy' McKinney</u>
Fulton (in part)	3,171

DISTRICT 36

	<u>G. D. Adams</u>	<u>Don Cobb</u>
Fulton (in part)	2,566	582

CONSOLIDATED VOTE IN STATE
DEMOCRATIC GENERAL PRIMARY HELD AUGUST 10, 1982
FOR HOUSE OF REPRESENTATIVES

DISTRICT 37

	<u>James M. Calloway</u>	<u>Columbus Keepler</u>	<u>Michael Langford</u>	<u>Georganna Sinkfield</u>
Fulton (in part)	367	125	1,339	1,301

DISTRICT 38

	<u>Lorenzo Benn</u>	<u>Carson Lee</u>
Fulton (in part)	3,322	1,588

DISTRICT 39

	<u>John W. Greer</u>
Fulton (in part)	45,119

DISTRICT 40

	<u>Barbara J. Couch</u>
Fulton (in part)	43,479

DISTRICT 41

	<u>Jimmy Wayne Jones</u>	<u>Mai B. Sparti</u>	<u>Charlie Watts</u>
Douglas (in part)	806	604	674
Paulding (in part)	<u>1,119</u>	<u>483</u>	<u>1,366</u>
TOTAL	1,925	1,087	2,040

DISTRICT 42

	<u>Thomas (Mac) Kilgore</u>	<u>Raymond Rainwater</u>
Douglas (in part)	3,102	2,077

DISTRICT 43

	<u>Grady L. Huddleston</u>
Fayette	4,071

CONSOLIDATED VOTE IN STATE
DEMOCRATIC GENERAL PRIMARY HELD AUGUST 10, 1982
FOR HOUSE OF REPRESENTATIVES

DISTRICT 45

George Williamson

DeKalb (in part) 2,550

DISTRICT 46

Cathey W. Steinberg

DeKalb (in part) 2,951

DISTRICT 47

(G) Michael Smith

DeKalb (in part) 2,573

DISTRICT 49

Jack B. Sartain

DeKalb (in part) 2,827

DISTRICT 50

John Parrish Frank Redding

DeKalb (in part) 1,040 1,805

DISTRICT 51

Ken Workman

DeKalb (in part) 2,709

DISTRICT 52

Eleanor L. Richardson Mo Thrash

DeKalb (in part) 2,612 1,872

DISTRICT 53

Mrs. Mobley (Peggy) Childs Robert E. Sigal

DeKalb (in part) 5,134 948

CONSOLIDATED VOTE IN STATE
DEMOCRATIC GENERAL PRIMARY HELD AUGUST 10, 1982
FOR HOUSE OF REPRESENTATIVES

DISTRICT 54

	<u>James Finley</u>	<u>Amos D. Moore</u>	<u>Hosea L. Williams</u>
DeKalb (in part)	918	340	1,531

DISTRICT 55

	<u>Betty J. Clark</u>	<u>Clarence Scott</u>
DeKalb (in part)	1,976	741

DISTRICT 56

	<u>Betty Aaron</u>	<u>Otis Ikner</u>
DeKalb (in part)	3,138	1,062

DISTRICT 57 POST 1

	<u>Troy Athon</u>	<u>Walter B. (Walt) Russell, Jr.</u>
DeKalb (in part)	2,912	4,007
Rockdale	<u>4,748</u>	<u>1,918</u>
TOTAL	7,660	5,925

DISTRICT 57 POST 2

	<u>Wm. C. (Bill) Mangum, Jr.</u>
DeKalb (in part)	4,769
Rockdale	<u>4,753</u>
TOTAL	9,522

DISTRICT 57 POST 3

	<u>Dean Alford</u>	<u>Doug Vandiford</u>
DeKalb (in part)	3,377	3,095
Rockdale	<u>3,336</u>	<u>2,803</u>
TOTAL	6,713	5,898

CONSOLIDATED VOTE IN STATE
DEMOCRATIC GENERAL PRIMARY HELD AUGUST 10, 1982
FOR HOUSE OF REPRESENTATIVES

DISTRICT 58

	<u>Cas Robinson</u>	<u>Bill Winters</u>
DeKalb (in part)	2,918	640

DISTRICT 59

	<u>Roger T. Lane</u>	<u>Richard Tucker</u>
Gwinnett (in part)	1,550	2,556

DISTRICT 60

	<u>Charles Martin</u>
Gwinnett (in part)	3,224

DISTRICT 61

	<u>Julian W. Archer, Jr.</u>	<u>Tom Cain</u>	<u>Mickey Glasco</u>	<u>Rex A. Millsaps</u>
Gwinnett (in part)	1,189	959	733	1,814

DISTRICT 62

	<u>Bill Chappell</u>
Gwinnett (in part)	2,456

DISTRICT 63

	<u>Bill Bryant</u>	<u>Scott Ferguson</u>
Gwinnett (in part)	913	1,094

DISTRICT 64

	<u>John Russell</u>
Barrow	3,216
Gwinnett (in part)	<u>576</u>
TOTAL	3,792

CONSOLIDATED VOTE IN STATE
DEMOCRATIC GENERAL PRIMARY HELD AUGUST 10, 1982

FOR HOUSE OF REPRESENTATIVES

DISTRICT 65

Neal Jackson

Walton 2,581

DISTRICT 66

E. Roy Lambert

Morgan 1,839
Newton (in part) 735
Oconee 1,705
TOTAL 4,279

DISTRICT 67

Ken Dious Hugh Logan Mike Thurmond

Clarke (in part) 767 2,230 1,916

DISTRICT 68

Bob Argo Marguerite Holmes

Clarke (in part) 2,929 2,682

DISTRICT 69

Charles Thomas

Carroll (in part) 3,286

DISTRICT 70

Gerald Johnson

Carroll (in part) 1,891
Douglas (in part) 1,056
TOTAL 2,947

DISTRICT 71

Johnny Brown

Carroll (in part) 295
Coweta (in part) 2,642
TOTAL 2,937

CONSOLIDATED VOTE IN STATE
DEMOCRATIC GENERAL PRIMARY HELD AUGUST 10, 1982
FOR HOUSE OF REPRESENTATIVES

DISTRICT 72 POST 1

Wm. J. (Bill) Lee

Clayton 13,455

DISTRICT 72 POST 2

Jimmy Benefield

Clayton 13,400

DISTRICT 72 POST 3

C. E. "Ed" Holcomb A. Wade Lucas Abner Moore

Clayton 6,490 1,060 5,373

CONTINUED

Julian L. Wall Doug Warner

Clayton 1,318 2,816

DISTRICT 72 POST 4

Rudolph Johnson

Clayton 11,273

DISTRICT 72 POST 5

Frank I. Bailey, Jr. Bob Dotson April Evans Judi Rogers Joe Vance

Clayton 5,071 3,621 3,455 2,734 1,999

DISTRICT 73

Wesley Dunn Lewis Hurd

Henry (in part) 3,281 1,681

CONSOLIDATED VOTE IN STATE
DEMOCRATIC GENERAL PRIMARY HELD AUGUST 10, 1982
FOR HOUSE OF REPRESENTATIVES

DISTRICT 74

Denny M. Dobbs

Newton (in part) 4,135

DISTRICT 75

John L. Mostiler

Coweta (in part) 819

Pike (in part) 554

Spalding (in part) 1,759

TOTAL 3,132

DISTRICT 76

E. T. (Bill) Cody

Suzi Johnson

Donald Vaughn

Spalding (in part) 2,038

2,050

762

DISTRICT 77

J. Crawford Ware

Coweta (in part) 244

Heard 1,017

Troup (in part) 2,467

TOTAL 3,728

DISTRICT 78

Bill Jones

J. R. Smith

Butts 1,678

838

Henry (in part) 409

331

Lamar 871

1,373

TOTAL 2,958

2,542

CONSOLIDATED VOTE IN STATE
DEMOCRATIC GENERAL PRIMARY HELD AUGUST 10, 1982
FOR HOUSE OF REPRESENTATIVES

DISTRICT 79

Marvin Adams

Pike (in part)	907
Upson	<u>4,992</u>
TOTAL	5,899

DISTRICT 80

Rosalyn M. Harbuck

Jack B. Murray

Kenneth Waldrep

Crawford (in part)	181	48	79
Jasper	525	181	767
Jones (in part)	486	113	413
Monroe	<u>1,105</u>	<u>427</u>	<u>2,108</u>
TOTAL	2,297	769	3,367

DISTRICT 81

Wade Milam

Ed Mullinax

Troup (in part)	2,205	2,371
-----------------	-------	-------

DISTRICT 82

Ben Barron Ross

Glascock	292
Jefferson (in part)	110
Lincoln	1,008
Taliaferro	371
Warren	632
Wilkes	<u>1,963</u>
TOTAL	4,376

DISTRICT 83

William S. (Bill) Jackson

Columbia (in part)	4,159
--------------------	-------

CONSOLIDATED VOTE IN STATE
DEMOCRATIC GENERAL PRIMARY HELD AUGUST 10, 1982
FOR HOUSE OF REPRESENTATIVES

DISTRICT 84

Warren D. Evans

Columbia (in part)	929
McDuffie	<u>1,514</u>
TOTAL	2,443

DISTRICT 85

Charles W. Walker

Isaiah Ed Washington

Richmond (in part)	2,487	1,272
--------------------	-------	-------

DISTRICT 86

Mike Padgett

Richmond (in part)	2,255
--------------------	-------

DISTRICT 87

Jack Connell

Richmond (in part)	3,352
--------------------	-------

DISTRICT 88

George Brown

Sam Nicholson

Richmond (in part)	2,038	1,905
--------------------	-------	-------

DISTRICT 89

Donald E. Cheeks

Richmond (in part)	2,017
--------------------	-------

DISTRICT 90

Travis Barnes

Richmond (in part)	2,398
--------------------	-------

CONSOLIDATED VOTE IN STATE
DEMOCRATIC GENERAL PRIMARY HELD AUGUST 10, 1982
FOR HOUSE OF REPRESENTATIVES

DISTRICT 91

Claude A. Bray, Jr.

Coweta (in part)	231
Meriwether	4,011
Talbot	<u>1,151</u>
TOTAL	5,393

DISTRICT 92

Calvin Smyre

Muscogee (in part)	3,553
--------------------	-------

DISTRICT 93

W. Randolph Phillips

Raymond H. (Kit) Reames

Harris	1,801	1,013
Muscogee (in part)	<u>398</u>	<u>277</u>
TOTAL	2,199	1,290

DISTRICT 94

Sanford D. Bishop, Jr.

Muscogee (in part)	3,584
--------------------	-------

DISTRICT 95

Thomas B. Buck III

Muscogee (in part)	3,977
--------------------	-------

DISTRICT 96

Milton Hirsch

Stephen Hyles

Muscogee (in part)	2,797	2,630
--------------------	-------	-------

DISTRICT 97

Mary Jane Galer

Muscogee (in part)	3,205
--------------------	-------

CONSOLIDATED VOTE IN STATE
DEMOCRATIC GENERAL PRIMARY HELD AUGUST 10, 1982
FOR HOUSE OF REPRESENTATIVES

DISTRICT 98

Robert Ray

Crawford (in part)	800
Macon (in part)	507
Peach	<u>2,818</u>
TOTAL	4,125

DISTRICT 99

Denmark Groover, Jr.

Bibb (in part)	3,739
----------------	-------

DISTRICT 100

Frank C. Pinkston

Bibb (in part)	4,025
----------------	-------

DISTRICT 101

William C. (Billy) Randall

Bibb (in part)	2,706
----------------	-------

DISTRICT 102

Robert Brown

David E. Lucas

Bibb (in part)	1,784	1,953
----------------	-------	-------

DISTRICT 103

Frank Horne

Bibb (in part)	3,231
----------------	-------

CONSOLIDATED VOTE IN STATE
DEMOCRATIC GENERAL PRIMARY HELD AUGUST 10, 1982
FOR HOUSE OF REPRESENTATIVES

DISTRICT 104

	<u>Kenneth (Ken) W. Birdsong</u>	<u>Harry W. Bloodworth</u>	<u>Eugene A. (Gene) Zwen</u>
Jones (in part)	1,739	388	193
Twiggs	1,244	601	222
Wilkinson	<u>1,667</u>	<u>216</u>	<u>361</u>
TOTAL	4,650	1,205	776

DISTRICT 105

	<u>Bobby Eugene Parham</u>	<u>Grady Torrance</u>
Baldwin (in part)	3,724	2,205

DISTRICT 106

	<u>Jesse Copelan, Jr.</u>	<u>Felton Hudson</u>	<u>George Lott</u>	<u>Allen P. Roper</u>
Greene	1,261	1,214	21	570
Hancock	389	667	407	87
Putnam	<u>1,778</u>	<u>469</u>	<u>57</u>	<u>78</u>
TOTAL	3,428	2,350	485	735

DISTRICT 107

	<u>Jimmy Lord</u>
Baldwin (in part)	341
Johnson (in part)	1,037
Washington	<u>3,012</u>
TOTAL	4,390

DISTRICT 108

	<u>Emory E. Bargeron</u>	<u>Preston Lewis</u>	<u>W. B. Tomlin</u>
Burke (in part)	1,131	959	754
Jefferson (in part)	<u>1,855</u>	<u>434</u>	<u>1,050</u>
TOTAL	2,986	1,393	1,804

CONSOLIDATED VOTE IN STATE
DEMOCRATIC GENERAL PRIMARY HELD AUGUST 10, 1982
FOR HOUSE OF REPRESENTATIVES

DISTRICT 109

	<u>Randolph C. (Randy) Karrh</u>	<u>John David Miles</u>
Candler	313	1,335
Emanuel	3,113	1,873
Johnson (in part)	<u>166</u>	<u>141</u>
TOTAL	3,592	3,349

DISTRICT 110

	<u>John Godbee</u>
Bulloch (in part)	1,792
Burke (in part)	442
Jenkins	1,572
Screven (in part)	<u>214</u>
TOTAL	4,020

DISTRICT 111

	<u>Bob Lane</u>
Bulloch (in part)	2,515
Screven (in part)	<u>1,600</u>
TOTAL	4,115

DISTRICT 112

	<u>Ward Edwards</u>
Chattahoochee (in part)	0
Marion	925
Schley	406
Taylor	<u>1,248</u>
TOTAL	2,579

DISTRICT 114

	<u>Roy H. (Sonny) Watson, Jr.</u>
Houston (in part)	4,073

CONSOLIDATED VOTE IN STATE
DEMOCRATIC GENERAL PRIMARY HELD AUGUST 10, 1982
FOR HOUSE OF REPRESENTATIVES

DISTRICT 115

Larry Walker

Houston (in part)	3,114
Macon (in part)	<u>1,303</u>
TOTAL	4,417

DISTRICT 116

George Hooks

Sumter	3,143
--------	-------

DISTRICT 117

W. N. (Newt) Hudson Ben Jessup L. Z. NeSmith

Bleckley	1,244	723	727
Pulaski	1,308	267	890
Turner (in part)	285	26	68
Wilcox	<u>1,968</u>	<u>167</u>	<u>163</u>
TOTAL	4,805	1,183	1,848

DISTRICT 118

Terry L. Coleman

Dodge	2,668
Laurens (in part)	1,115
Telfair (in part)	<u>1,096</u>
TOTAL	4,879

DISTRICT 119

Roy J. Chappell R.E. (Bobby) Cochran Leon Green DuBose Porter

Laurens (in part)	1,165	1,803	1,529	1,629
-------------------	-------	-------	-------	-------

CONSOLIDATED VOTE IN STATE
DEMOCRATIC GENERAL PRIMARY HELD AUGUST 10, 1982
FOR HOUSE OF REPRESENTATIVES

DISTRICT 120

L. L. (Pete) Phillips

Montgomery	753
Toombs (in part)	1,404
Treutlen	1,022
Wheeler	<u>1,128</u>
TOTAL	4,307

DISTRICT 121

Patrick (Pat) Banks

Clinton Oliver

Evans	316	1,077
Long	259	663
Tattnall	<u>773</u>	<u>2,690</u>
TOTAL	1,348	4,430

DISTRICT 122

Ron Ginsberg

George Williams, Jr.

Chatham (in part)	3,276	1,203
-------------------	-------	-------

DISTRICT 123

Jesse Blackshear

Diane Harvey Johnson

Merilus J. Simms

Chatham (in part)	482	2,005	661
-------------------	-----	-------	-----

DISTRICT 124

Lonnie Alston

Hugh "Mack" Armstrong, Jr.

DeWayne Hamilton

Chatham (in part)	440	1,912	1,579
-------------------	-----	-------	-------

DISTRICT 125

Bobby Phillips

Chatham (in part)	2,677
-------------------	-------

CONSOLIDATED VOTE IN STATE
DEMOCRATIC GENERAL PRIMARY HELD AUGUST 10, 1982
FOR HOUSE OF REPRESENTATIVES

DISTRICT 126

Jess Chappell

Bryan (in part)	312
Chatham (in part)	<u>1,418</u>
TOTAL	1,730

DISTRICT 127

Roy Allen

Bobby L. Hill

Chatham (in part)	2,657	2,190
-------------------	-------	-------

DISTRICT 128

Tom Triplett

Chatham (in part)	1,720
-------------------	-------

DISTRICT 129

George Chance

Doris Flythe

Bryan (in part)	788	475
Effingham	1,989	1,133
Liberty (in part)	<u>571</u>	<u>304</u>
TOTAL	3,348	1,912

DISTRICT 130

Don Castleberry

Gerald E. Greene

Julian L. Morgan

Chattahoochee (in part)	181	38	105
Quitman	325	247	116
Randolph	257	1,139	938
Stewart	916	273	252
Webster	<u>260</u>	<u>153</u>	<u>164</u>
TOTAL	1,939	1,850	1,575

CONSOLIDATED VOTE IN STATE
DEMOCRATIC GENERAL PRIMARY HELD AUGUST 10, 1982
FOR HOUSE OF REPRESENTATIVES

DISTRICT 131

	<u>Bob Hanner</u>
Calhoun	1,206
Clay	330
Lee (in part)	858
Terrell	<u>1,231</u>
 TOTAL	 3,625

DISTRICT 132

	<u>John White</u>
Dougherty (in part)	3,891

DISTRICT 133

	<u>Tommy Chambless</u>	<u>R. S. (Dick) Hutchinson</u>	<u>Paul A. Keenan</u>
Dougherty (in part)	4,738	760	2,550

DISTRICT 134

	<u>Don Cutler</u>	<u>T. H. (Mac) McCollum</u>	<u>Mary Young</u>
Dougherty (in part)	348	1,311	2,002

DISTRICT 135

	<u>James Richard (Dickie) Dowdy III</u>	<u>Robert Phillips</u>	<u>Howard H. Rainey</u>
Crisp	1,554	222	2,157
Dooly	<u>1,075</u>	<u>115</u>	<u>1,150</u>
 TOTAL	 2,629	 337	 3,307

DISTRICT 136

	<u>Earleen Sizemore</u>
Lee (in part)	448
Turner (in part)	1,362
Worth	<u>2,534</u>
 TOTAL	 4,344

CONSOLIDATED VOTE IN STATE
DEMOCRATIC GENERAL PRIMARY HELD AUGUST 10, 1982
FOR HOUSE OF REPRESENTATIVES

DISTRICT 137

Paul S. Branch, Jr.

Ben Hill	2,335
Irwin	971
Telfair (in part)	<u>505</u>
TOTAL	3,811

DISTRICT 138

Henry Bostick

Tift (in part)	3,502
----------------	-------

DISTRICT 139

James C. Moore Orvis Vickers

Atkinson (in part)	300	198
Coffee	<u>3,622</u>	<u>2,215</u>
TOTAL	3,922	2,413

DISTRICT 140

Ralph J. Balkcom

Baker	596
Dougherty (in part)	936
Early	1,602
Miller	<u>680</u>
TOTAL	3,814

DISTRICT 141

Walter E. Cox

Decatur (in part)	2,911
Seminole	<u>1,082</u>
TOTAL	3,993

CONSOLIDATED VOTE IN STATE
DEMOCRATIC GENERAL PRIMARY HELD AUGUST 10, 1982
FOR HOUSE OF REPRESENTATIVES

DISTRICT 142

	<u>Jack C. Drew</u>	<u>Bobby Long</u>	<u>George G. Thomas, III</u>
Decatur (in part)	89	111	118
Grady	1,241	1,705	947
Thomas (in part)	<u>259</u>	<u>346</u>	<u>142</u>
TOTAL	1,589	2,162	1,207

DISTRICT 143

	<u>James G. "Jim" Hay</u>	<u>R. Allen Sherrod</u>	<u>Robert C. (Bob) Sise</u>
Thomas (in part)	1,167	2,122	1,201

DISTRICT 144

	<u>Marcus E. Collins, Sr.</u>
Colquitt (in part)	853
Mitchell	3,382
Thomas (in part)	<u>186</u>
TOTAL	4,421

DISTRICT 145

	<u>Hugh D. Matthews</u>
Colquitt (in part)	2,544

DISTRICT 146

	<u>Hanson Carter</u>	<u>David Fausett</u>	<u>William A. "Snuffy" Smith</u>
Berrien	2,333	321	715
Cook	816	840	1,165
Tift (in part)	<u>166</u>	<u>88</u>	<u>61</u>
TOTAL	3,315	1,249	1,941

CONSOLIDATED VOTE IN STATE
DEMOCRATIC GENERAL PRIMARY HELD AUGUST 10, 1982
FOR HOUSE OF REPRESENTATIVES

DISTRICT 147

Henry L. Reaves

Brooks	1,862
Echols	357
Lowndes (in part)	<u>1,024</u>
TOTAL	3,243

DISTRICT 148

James M. Beck

Lowndes (in part)	3,405
-------------------	-------

DISTRICT 149

Robert Patten

Lanier	1,017
Lowndes (in part)	<u>1,661</u>
TOTAL	2,678

DISTRICT 150

Tom Crosby, Jr.

Atkinson (in part)	217
Charlton (in part)	1,008
Clinch	700
Ware (in part)	<u>2,300</u>
TOTAL	4,225

DISTRICT 151

Harry D. Dixon

Camden (in part)	545
Charlton (in part)	173
Ware (in part)	<u>3,215</u>
TOTAL	3,933

CONSOLIDATED VOTE IN STATE
DEMOCRATIC GENERAL PRIMARY HELD AUGUST 10, 1982

FOR HOUSE OF REPRESENTATIVES

DISTRICT 152

Tommy Smith

Bacon	1,313
Brantley (in part)	923
Camden (in part)	551
Pierce	<u>2,046</u>
TOTAL	4,833

DISTRICT 153 POST 1

David Madray

Lundsford Moody

Appling	846	3,113
Brantley (in part)	403	519
Jeff Davis	640	1,388
Toombs (in part)	758	962
Wayne	<u>2,130</u>	<u>1,214</u>
TOTAL	4,777	7,196

DISTRICT 153 POST 2

Roger C. Byrd

Appling	2,533
Brantley (in part)	665
Jeff Davis	1,824
Toombs (in part)	997
Wayne	<u>1,751</u>
TOTAL	7,770

DISTRICT 154

Joe E. Brown

Liberty (in part)	1,297
-------------------	-------

DISTRICT 155

E. C. Tillman

Glynn (in part)	3,333
-----------------	-------

DISTRICT 156

Fred Stregles

Glynn (in part)	2,699
McIntosh	<u>1,708</u>
TOTAL	4,407

CONSOLIDATED VOTE IN STATE
DEMOCRATIC GENERAL PRIMARY
AUGUST 10, 1982

FOR JUDGE AND DISTRICT ATTORNEY OF SUPERIOR COURT CIRCUITS

ALAPAHA JUDICIAL CIRCUIT

JUDGE SUPERIOR COURT

W. D. KNIGHT

Atkinson	739
Berrien	2,605
Clinch	761
Cook	2,601
Lanier	<u>920</u>
TOTAL	7,626

ALCOVY JUDICIAL CIRCUIT

JUDGE SUPERIOR COURT

DISTRICT ATTORNEY

(To Succeed John T. Strauss for the unexpired term of J.W.(Jim)Morgan, resigned)

GREELEY ELLIS

JOHN T. STRAUSS

Newton	4,727	4,765
Walton	<u>2,418</u>	<u>2,452</u>
TOTAL	7,145	7,217

CONSOLIDATED VOTE IN STATE
DEMOCRATIC GENERAL PRIMARY
AUGUST 10, 1982

FOR JUDGE AND DISTRICT ATTORNEY OF SUPERIOR COURT CIRCUITS

ATLANTA JUDICIAL CIRCUIT

JUDGE SUPERIOR COURT

(To Succeed Frank M. Eldridge)

FRANK M. ELDRIDGE

Fulton

39,062

JUDGE SUPERIOR COURT

(To Succeed Joel J. Fryer)

JOEL J. FRYER

37,492

JUDGE SUPERIOR COURT

(To Succeed Isaac Jenrette)

ISAAC JENRETTE

37,912

JUDGE SUPERIOR COURT

(To Succeed Sam Phillips McKenzie)

SAM PHILLIPS MCKENZIE

Fulton

39,698

JUDGE SUPERIOR COURT

(To Succeed Philip F. Etheridge for the
unexpired term of Charles Longstreet
Weltner, resigned)

PHILIP F. ETHERIDGE

41,242

CONSOLIDATED VOTE IN STATE
 DEMOCRATIC GENERAL PRIMARY
 AUGUST 10, 1982

FOR JUDGE AND DISTRICT ATTORNEY OF SUPERIOR COURT CIRCUITS

ATLANTIC JUDICIAL CIRCUIT

JUDGE SUPERIOR COURT
 (To Succeed James Emory Findley)

JUDGE SUPERIOR COURT
 (New Judgeship)

	<u>JAMES EMORY FINDLEY</u>	<u>DAVID L. CAVENDER</u>	<u>A. G. WELLS, JR.</u>
Bryan	1,292	1,054	667
Evans	1,059	1,192	234
Liberty	1,511	1,988	1,128
Long	715	626	301
McIntosh	1,811	1,456	781
Tattnall	<u>2,098</u>	<u>2,191</u>	<u>744</u>
TOTAL	8,486	8,507	3,855

DISTRICT ATTORNEY

DUPONT KIRK CHENEY JOSEPH C. KITCHINGS

Bryan	881	843
Evans	914	402
Liberty	1,826	1,192
Long	587	389
McIntosh	1,659	499
Tattnall	<u>2,287</u>	<u>914</u>
TOTAL	8,154	4,239

CONSOLIDATED VOTE IN STATE
DEMOCRATIC GENERAL PRIMARY
AUGUST 10, 1982

FOR JUDGE AND DISTRICT ATTORNEY OF SUPERIOR COURT CIRCUITS

AUGUSTA JUDICIAL CIRCUIT

	<u>JUDGE SUPERIOR COURT</u> (To Succeed William M. Fleming, Jr.)	<u>JUDGE SUPERIOR COURT</u> (To Succeed Bernard J. Mulherin, Sr.)
	<u>WILLIAM M. FLEMING, JR.</u>	<u>BERNARD J. MULHERIN, SR.</u>
Burke	2,019	1,909
Columbia	4,748	4,356
Richmond	<u>14,127</u>	<u>13,058</u>
TOTAL	20,894	19,323

BLUE RIDGE JUDICIAL CIRCUIT

	<u>JUDGE SUPERIOR COURT</u> (To Succeed Frank C. Mills, III for the unexpired term of Marion T. Pope, Jr., resigned)	<u>DISTRICT ATTORNEY</u> (To Succeed Rafe Banks, III for the unexpired term of Frank C. Mills, III, resigned)
	<u>FRANK C. MILLS, III</u>	<u>RAFE BANKS, III</u>
Cherokee	6,012	5,362
Fannin	793	701
Forsyth	3,023	2,985
Gilmer	605	538
Pickens	<u>975</u>	<u>954</u>
TOTAL	11,408	10,540

CONSOLIDATED VOTE IN STATE
DEMOCRATIC GENERAL PRIMARY
AUGUST 10, 1982

FOR JUDGE AND DISTRICT ATTORNEY OF SUPERIOR COURT CIRCUITS

BRUNSWICK JUDICIAL CIRCUIT

JUDGE SUPERIOR COURT

WILLIAM R. KILLIAN WILLIAM A. ZORN

Appling	1,902	1,715
Camden	1,551	818
Glynn	6,797	1,301
Jeff Davis	970	936
Wayne	<u>1,074</u>	<u>2,382</u>
 TOTAL	 12,294	 7,152

275

CHATTAHOOCHEE JUDICIAL CIRCUIT

JUDGE SUPERIOR COURT
(To Succeed Albert W. Thompson)

JUDGE SUPERIOR COURT
(To Succeed E. Mullins Whisnant)

MRS. RUF E. McCOMBS

ALBERT W. THOMPSON

E. MULLINS WHISNANT

Chattahoochee	180	174	218
Harris	1,553	1,368	1,992
Marion	773	666	777
Muscogee	16,611	12,023	19,749
Talbot	713	1,384	1,018
Taylor	<u>815</u>	<u>1,026</u>	<u>1,142</u>
 TOTAL	 20,645	 16,641	 24,896

CONSOLIDATED VOTE IN STATE
DEMOCRATIC GENERAL PRIMARY
AUGUST 10, 1982

FOR JUDGE AND DISTRICT ATTORNEY OF SUPERIOR COURT CIRCUITS

CHEROKEE JUDICIAL CIRCUIT

JUDGE SUPERIOR COURT

TOM POPE

Bartow
Gordon

3,945
3,627

TOTAL

7,572

CLAYTON JUDICIAL CIRCUIT

JUDGE SUPERIOR COURT
(To Succeed William H. Ison)

WILLIAM H. "BILL" ISON

Clayton

13,523

JUDGE SUPERIOR COURT
(For the unexpired term of Marvin A. Miller, deceased)

STEPHEN E. BOSWELL

WILLIAM E. "PETE" FREY

MARTHA K. GLAZE

Clayton

5,421

5,062

6,810

CONSOLIDATED VOTE IN STATE
 DEMOCRATIC GENERAL PRIMARY
 AUGUST 10, 1982

FOR JUDGE AND DISTRICT ATTORNEY OF SUPERIOR COURT CIRCUITS

COBB JUDICIAL CIRCUIT

JUDGE SUPERIOR COURT
 (To Succeed Watson L. White)

JUDGE SUPERIOR COURT
 (New Judgeship)

WATSON L. WHITE

HARRIS HINES

Cobb

21,944

22,106

CONASAUGA JUDICIAL CIRCUIT

JUDGE SUPERIOR COURT
 (To Succeed Coy H. Temples)

JUDGE SUPERIOR COURT
 (New Judgeship)

COY H. TEMPLES

WILLIAM T. BOYETT

Murray
 Whitfield

1,855

1,695

7,611

7,173

TOTAL

9,466

8,868

CORDELE JUDICIAL CIRCUIT

JUDGE SUPERIOR COURT
 (To Succeed G. Mallon Faircloth)

JUDGE SUPERIOR COURT
 (To Succeed Whitfield R.
 Forrester)

DISTRICT ATTORNEY

G. MALLON FAIRCLOTH

WHITFIELD R. FORRESTER

GARY C. CHRISTY

Ben Hill
 Crisp
 Dooly
 Wilcox

2,280

2,186

2,093

2,774

3,027

2,819

1,509

1,443

1,483

1,786

1,802

1,791

TOTAL

8,349

8,458

8,186

CONSOLIDATED VOTE IN STATE
DEMOCRATIC GENERAL PRIMARY
AUGUST 10, 1982

FOR JUDGE AND DISTRICT ATTORNEY OF SUPERIOR COURT CIRCUITS

COWETA JUDICIAL CIRCUIT

JUDGE SUPERIOR COURT

JOSEPH C. JACKSON

Carroll	5,031
Coweta	3,904
Heard	1,028
Meriwether	3,963
Troup	<u>5,980</u>
Total	19,906

DOUGHERTY JUDICIAL CIRCUIT

JUDGE SUPERIOR COURT

LEONARD FARKAS

HARRY L. WINGATE, JR.

Dougherty	<u>8,720</u>	<u>7,856</u>
-----------	--------------	--------------

CONSOLIDATED VOTE IN STATE
 DEMOCRATIC GENERAL PRIMARY
 AUGUST 10, 1982

FOR JUDGE AND DISTRICT ATTORNEY OF SUPERIOR COURT CIRCUITS

DOUGLAS JUDICIAL CIRCUIT

	<u>JUDGE SUPERIOR COURT, POST ONE</u> (New Judgeship)		<u>JUDGE SUPERIOR COURT, POST TWO</u> (New Judgeship)	
	<u>HAROLD A. LANE</u>	<u>ROBERT J. NOLAND</u>	<u>JOHN L. CONEY</u>	<u>ROBERT J. "BOB" JAMES</u>
Douglas	<u>4,397</u>	<u>4,611</u>	<u>3,183</u>	<u>5,620</u>

DISTRICT ATTORNEY
(New District Attorney)

	<u>BILL TINSLEY</u>	<u>FRANK C. WINN</u>
Douglas	<u>3,899</u>	<u>5,151</u>

DUBLIN JUDICIAL CIRCUIT

	<u>JUDGE SUPERIOR COURT</u> <u>DUBIGNION (DUB) DOUGLAS</u>
Laurens	<u>3,931</u>
Johnson	<u>1,184</u>
Treutlen	<u>1,005</u>
Twiggs	<u>1,238</u>
TOTAL	<u>7,358</u>

CONSOLIDATED VOTE IN STATE
DEMOCRATIC GENERAL PRIMARY
AUGUST 10, 1982

FOR JUDGE AND DISTRICT ATTORNEY OF SUPERIOR COURT CIRCUITS

EASTERN JUDICIAL CIRCUIT

JUDGE SUPERIOR COURT

FRANK S. CHEATHAM, JR.

Chatham

16,893

FLINT JUDICIAL CIRCUIT

JUDGE SUPERIOR COURT

WILLIAM H. (HAL) CRAIG

BENSON HAM

Butts

1,157

1,249

Henry

3,936

1,738

Lamar

945

1,152

Monroe

980

2,644

TOTAL

7,018

6,783

CONSOLIDATED VOTE IN STATE
DEMOCRATIC GENERAL PRIMARY
AUGUST 10, 1982

FOR JUDGE AND DISTRICT ATTORNEY OF SUPERIOR COURT CIRCUITS

GRIFFIN JUDICIAL CIRCUIT

	<u>JUDGE SUPERIOR COURT</u> (To Succeed Ben J. Miller)	<u>JUDGE SUPERIOR COURT</u> (To Succeed Andrew J. Whalen, Jr.)
	<u>BEN J. MILLER</u>	<u>ANDREW J. WHALEN, JR.</u>
Fayette	3,753	3,700
Pike	1,439	1,433
Spalding	5,344	5,503
Upson	<u>4,713</u>	<u>4,662</u>
TOTAL	15,249	15,298

GWINNETT JUDICIAL CIRCUIT

	<u>JUDGE SUPERIOR COURT</u> (To Succeed Reid Merritt)	<u>JUDGE SUPERIOR COURT</u> (To Succeed Homer M. Stark)
	<u>REID MERRITT</u>	<u>HOMER M. STARK</u>
Gwinnett	<u>16,652</u>	<u>16,297</u>

CONSOLIDATED VOTE IN STATE
 DEMOCRATIC GENERAL PRIMARY
 AUGUST 10, 1982

FOR JUDGE AND DISTRICT ATTORNEY OF SUPERIOR COURT CIRCUITS

LOOKOUT MOUNTAIN JUDICIAL CIRCUIT

JUDGE SUPERIOR COURT

PAUL W. "JOHNNY" PAINTER

Catoosa	3,028
Chattooga	3,920
Dade	531
Walker	<u>4,433</u>
TOTAL	11,912

MACON JUDICIAL CIRCUIT

JUDGE SUPERIOR COURT
 (To Succeed George B. Culpepper, III)

JUDGE SUPERIOR COURT
 (To Succeed C. Cloud Morgan)

BRYANT CULPEPPER

OTHNIEL W. McGEHEE

C. CLOUD MORGAN

Bibb	12,881	8,337	13,512
Crawford	834	477	1,038
Peach	<u>2,199</u>	<u>1,241</u>	<u>2,724</u>
TOTAL	15,914	10,055	17,274

JUDGE SUPERIOR COURT
 (To Succeed Tommy Day Wilcox)

TOMMY DAY WILCOX

Bibb	12,219
Crawford	952
Peach	<u>2,424</u>
TOTAL	15,595

CONSOLIDATED VOTE IN STATE
DEMOCRATIC GENERAL PRIMARY
AUGUST 10, 1982

FOR JUDGE AND DISTRICT ATTORNEY OF SUPERIOR COURT CIRCUITS

MIDDLE JUDICIAL CIRCUIT

	<u>JUDGE SUPERIOR COURT</u> (To Succeed Marvin B. Hartley, Jr.)	<u>JUDGE SUPERIOR COURT</u> (To Succeed Walter C. McMillan, Jr.)
	<u>MARVIN B. HARTLEY, JR.</u>	<u>WALTER C. McMILLAN, JR.</u>
Candler	971	1,042
Emanuel	2,748	3,094
Jefferson	2,117	2,176
Toombs	2,574	2,578
Washington	<u>2,675</u>	<u>2,929</u>
TOTAL	11,085	11,819

MOUNTAIN JUDICIAL CIRCUIT

JUDGE SUPERIOR COURT

ROBERT B. STRUBLE

Habersham	3,052
Rabun	1,277
Stephens	2,502
Towns	459
Union	<u>571</u>
TOTAL	7,861

CONSOLIDATED VOTE IN STATE
DEMOCRATIC GENERAL PRIMARY
AUGUST 10, 1982

FOR JUDGE AND DISTRICT ATTORNEY OF SUPERIOR COURT CIRCUITS

NORTHEASTERN JUDICIAL CIRCUIT

JUDGE SUPERIOR COURT

A. R. (DICK) KENYON

Dawson	909
Hall	11,929
Lumpkin	1,318
White	<u>1,895</u>
TOTAL	16,051

DISTRICT ATTORNEY

CHARLES O. GIGNILLIAT

BRUCE UDOLF

JIM WHITMER

Dawson	275	332	565
Hall	3,621	7,109	3,807
Lumpkin	338	690	730
White	<u>474</u>	<u>1,059</u>	<u>805</u>
TOTAL	4,708	9,190	5,907

CONSOLIDATED VOTE IN STATE
 DEMOCRATIC GENERAL PRIMARY
 AUGUST 10, 1982

FOR JUDGE AND DISTRICT ATTORNEY OF SUPERIOR COURT CIRCUITS

NORTHERN JUDICIAL CIRCUIT

JUDGE SUPERIOR COURT

WILLIAM F. GRANT

Elbert	4,371
Franklin	2,082
Hart	1,533
Madison	1,928
Oglethorpe	<u>1,306</u>
TOTAL	11,220

OCMULGEE JUDICIAL CIRCUIT

JUDGE SUPERIOR COURT

(To Succeed Joseph B. Duke)

JOSEPH B. DUKE

Baldwin	5,191
Greene	2,138
Hancock	*
Jasper	1,249
Jones	2,380
Morgan	1,739
Putnam	1,727
Wilkinson	<u>1,406</u>
TOTAL	15,830

JUDGE SUPERIOR COURT

(To Succeed William A. Prior, Jr. for the
 unexpired term of George Jackson, deceased)

WILLIAM A. PRIOR, JR.

4,332
2,137
*
1,167
2,151
1,924
1,505
<u>999</u>
14,215

*Names left off Ballot in Hancock County.

CONSOLIDATED VOTE IN STATE
 DEMOCRATIC GENERAL PRIMARY
 AUGUST 10, 1982

FOR JUDGE AND DISTRICT ATTORNEY OF SUPERIOR COURT CIRCUITS

OCONEE JUDICIAL CIRCUIT

JUDGE SUPERIOR COURT

HUGH LAWSON

Bleckley	1,606
Dodge	2,117
Montgomery	732
Pulaski	1,720
Telfair	1,675
Wheeler	<u>1,124</u>
TOTAL	8,974

PATAULA JUDICIAL CIRCUIT

<u>JUDGE SUPERIOR COURT</u>	<u>JUDGE SUPERIOR COURT</u>
(To Succeed Phillip Sheffield)	(To Succeed Lowrey S. Stone)

PHILLIP SHEFFIELD

LOWREY S. STONE

Clay	287	294
Early	1,569	1,524
Miller	668	650
Quitman	306	324
Randolph	1,309	1,333
Seminole	1,038	998
Terrell	<u>1,116</u>	<u>1,092</u>
TOTAL	6,293	6,215

CONSOLIDATED VOTE IN STATE
DEMOCRATIC GENERAL PRIMARY
AUGUST 10, 1982

FOR JUDGE AND DISTRICT ATTORNEY OF SUPERIOR COURT CIRCUITS

ROCKDALE JUDICIAL CIRCUIT

	<u>JUDGE SUPERIOR COURT</u> (New Judgeship)		<u>DISTRICT ATTORNEY</u> (New District Attorney)	
	<u>SIDNEY NATION</u>	<u>CLARENCE VAUGHN</u>	<u>HOYT L. BRADFORD</u>	<u>ROBERT F. MUMFORD</u>
Rockdale	<u>3,284</u>	<u>3,662</u>	<u>2,418</u>	<u>4,123</u>

ROME JUDICIAL CIRCUIT

	<u>JUDGE SUPERIOR COURT</u>
	<u>JOHN A. FRAZIER, JR.</u>
Floyd	<u>9,680</u>

SOUTH GEORGIA JUDICIAL CIRCUIT

	<u>JUDGE SUPERIOR COURT</u>		<u>DISTRICT ATTORNEY</u> (To Succeed Gilbert J. Murrah for the unexpired term of Ben L. Bateman, resigned)
	<u>A. WALLACE CATO</u>	<u>J. BROWN MOSELEY</u>	<u>GILBERT J. "GIL" MURRAH</u>
Baker	626	593	348
Calhoun	1,195	761	655
Decatur	2,903	1,866	1,832
Grady	2,921	1,626	1,751
Mitchell	<u>3,099</u>	<u>2,822</u>	<u>1,252</u>
TOTAL	10,744	7,668	5,838

CONSOLIDATED VOTE IN STATE
 DEMOCRATIC GENERAL PRIMARY
 AUGUST 10, 1982

FOR JUDGE AND DISTRICT ATTORNEY OF SUPERIOR COURT CIRCUITS

SOUTHERN JUDICIAL CIRCUIT

	<u>JUDGE SUPERIOR COURT</u> (To Succeed George A. Horkan, Jr.)	<u>JUDGE SUPERIOR COURT</u> (To Succeed Roy Miller Lilly)
	<u>GEORGE A. HORKAN, JR.</u>	<u>ROY MILLER LILLY</u>
Brooks	1,726	1,710
Colquitt	4,929	4,435
Echols	376	354
Lowndes	6,138	5,824
Thomas	4,316	4,470
TOTAL	17,485	16,793

SOUTHWESTERN JUDICIAL CIRCUIT

	<u>JUDGE SUPERIOR COURT</u>	
	<u>THAD GIBSON</u>	<u>JOHN R. PARKS</u>
Lee	1,325	386
Macon	1,062	679
Schley	373	137
Stewart	657	543
Sumter	2,544	1,162
Webster	329	191
TOTAL	6,290	3,098

CONSOLIDATED VOTE IN STATE
DEMOCRATIC GENERAL PRIMARY
AUGUST 10, 1982

FOR JUDGE AND DISTRICT ATTORNEY OF SUPERIOR COURT CIRCUITS

STONE MOUNTAIN JUDICIAL CIRCUIT

JUDGE SUPERIOR COURT
(To Succeed William T. Dean)

	<u>DAN COURSEY</u>	<u>MIKE FLORENCE</u>	<u>E. T. HENDON</u>	<u>EDWARD D. WHEELER</u>
DeKalb	<u>15,096</u>	<u>9,024</u>	<u>17,687</u>	<u>9,172</u>

JUDGE SUPERIOR COURT
(To Succeed Clarence Lee Peeler, Jr.)

CLARENCE LEE PEELER, JR.

DeKalb	<u>38,289</u>
--------	---------------

CONSOLIDATED VOTE IN STATE
DEMOCRATIC GENERAL PRIMARY
AUGUST 10, 1982

FOR JUDGE AND DISTRICT ATTORNEY OF SUPERIOR COURT CIRCUITS

TALLAPOOSA JUDICIAL CIRCUIT

	<u>JUDGE SUPERIOR COURT</u>	<u>DISTRICT ATTORNEY</u>
	<u>DAN P. WINN</u>	<u>W. A. (BILL) FOSTER, III</u>
Haralson	2,543	2,538
Paulding	3,063	3,357
Polk	<u>4,468</u>	<u>4,152</u>
TOTAL	10,074	10,047

TOOMBS JUDICIAL CIRCUIT

	<u>JUDGE SUPERIOR COURT</u>
	<u>E. PURNELL DAVIS</u>
Glascock	346
Lincoln	892
McDuffie	1,510
Taliaferro	445
Warren	820
Wilkes	<u>968</u>
TOTAL	4,981

CONSOLIDATED VOTE IN STATE
DEMOCRATIC GENERAL PRIMARY
AUGUST 10, 1982

FOR JUDGE AND DISTRICT ATTORNEY OF SUPERIOR COURT CIRCUITS

WAYCROSS JUDICIAL CIRCUIT

JUDGE SUPERIOR COURT
(To Succeed Clarence D. Blount)

JUDGE SUPERIOR COURT
(To Succeed Elie L. Holton)

CLARENCE D. BLOUNT

ELIE L. HOLTON

Bacon	1,052
Brantley	1,483
Charlton	1,100
Coffee	3,029
Pierce	1,923
Ware	<u>5,130</u>
TOTAL	13,717

1,125
1,466
1,057
3,425
1,829
<u>4,621</u>
13,523

JUDGE SUPERIOR COURT
(To Succeed Ben Hodges)

DISTRICT ATTORNEY

E. KONTZ BENNETT, JR.

JOSEPH B. NEWTON

DONNIE DIXON

M. C. PRITCHARD

Bacon	537
Brantley	766
Charlton	459
Coffee	1,483
Pierce	740
Ware	<u>2,542</u>
TOTAL	6,527

1,236	1,302	581
1,246	1,617	493
1,185	1,461	320
2,730	3,344	1,328
1,774	1,980	538
<u>4,556</u>	<u>5,264</u>	<u>2,029</u>
12,727	14,968	5,289

CONSOLIDATED VOTE IN STATE
DEMOCRATIC GENERAL PRIMARY
AUGUST 10, 1982

FOR JUDGE AND DISTRICT ATTORNEY OF SUPERIOR COURT CIRCUITS

WESTERN JUDICIAL CIRCUIT

JUDGE SUPERIOR COURT
(To Succeed James Barrow)

JAMES BARROW

Clarke	8,927
Ocone	<u>1,733</u>
TOTAL	10,660

JUDGE SUPERIOR COURT
(To Succeed Joseph J. Gaines)

JOSEPH J. GAINES

8,700
<u>1,742</u>
10,442

CONSOLIDATED VOTE
RUNOFF DEMOCRATIC GENERAL PRIMARY ELECTION
AUGUST 31, 1982

CONSOLIDATED VOTE IN STATE
DEMOCRATIC GENERAL PRIMARY RUNOFF
AUGUST 31, 1982

FOR GOVERNOR

<u>COUNTY</u>	<u>Bo Ginn</u>	<u>Joe Frank Harris</u>
Appling	1,641	1,340
Atkinson	528	884
Bacon	1,036	1,305
Baker	1,158	802
Baldwin	2,619	2,899
Banks	609	1,495
Barrow	1,431	2,986
Bartow	888	8,739
Ben Hill	1,340	1,705
Berrien	972	2,297
Bibb	12,253	17,351
Bleckley	936	1,430
Brantley	688	909
Brooks	880	1,610
Bryan	1,738	495
Bulloch	5,619	930
Burke	3,379	708
Butts	854	1,591
Calhoun	1,405	366
Camden	2,230	513
Candler	1,578	311
Carroll	2,520	5,749
Catoosa	1,073	2,197
Chariton	1,522	489
Chatham	26,729	6,917
Chattahoochee	208	199
Chattooga	1,016	3,220
Cherokee	1,619	5,554
Clarke	5,584	6,837
Clay	468	189
Clayton	7,354	12,551
Clinch	461	546
Cobb	13,358	26,426
Coffee	2,133	2,489
Colquitt	2,509	3,934
Columbia	2,640	3,707
Cook	883	1,843
Coweta	2,308	3,627
Crawford	660	907
Crisp	1,723	1,903
Dade	398	580
Dawson	268	1,059
Decatur	1,897	2,084
DeKalb	31,505	31,894
Dodge	1,754	2,761
Dooly	1,009	1,394
Dougherty	7,592	11,571

CONSOLIDATED VOTE IN STATE
 DEMOCRATIC GENERAL PRIMARY RUNOFF
 AUGUST 31, 1982
FOR GOVERNOR

<u>COUNTY</u>	<u>Bo Ginn</u>	<u>Joe Frank Harris</u>
Douglas	2,607	5,571
Early	1,484	869
Echols	236	296
Effingham	2,194	1,143
Elbert	2,292	2,924
Emanuel	3,609	1,437
Evans	1,878	330
Fannin	355	741
Fayette	1,886	3,565
Floyd	4,180	9,727
Forsyth	1,491	3,963
Franklin	704	1,570
Fulton	51,612	43,617
Gilmer	341	1,207
Glascocock	304	401
Glynn	5,914	2,486
Gordon	1,098	4,260
Grady	1,838	1,985
Greene	1,751	1,963
Gwinnett	8,524	13,392
Habersham	1,525	3,527
Hall	4,926	10,461
Hancock	1,290	736
Haralson	855	2,826
Harris	1,051	1,732
Hart	851	1,432
Heard	683	766
Henry	2,009	3,950
Houston	4,962	8,273
Irwin	883	949
Jackson	1,338	3,153
Jasper	848	775
Jeff Davis	1,112	1,438
Jefferson	2,485	1,779
Jenkins	2,556	129
Johnson	1,118	1,090
Jones	1,413	2,194
Lamar	900	1,425
Lanier	303	724
Laurens	3,999	5,261
Lee	875	1,397
Liberty	3,157	515
Lincoln	594	930
Long	1,023	204
Lowndes	3,840	5,046
Lumpkin	558	1,499
Macon	1,229	1,335

CONSOLIDATED VOTE IN STATE
DEMOCRATIC GENERAL PRIMARY RUNOFF
AUGUST 31, 1982

FOR GOVERNOR

<u>COUNTY</u>	<u>Bo Ginn</u>	<u>Joe Frank Harris</u>
Madison	832	1,797
Marion	830	697
McDuffie	1,054	2,110
McIntosh	1,938	575
Meriwether	1,859	3,153
Miller	674	679
Mitchell	1,689	2,929
Monroe	1,497	1,872
Montgomery	1,092	694
Morgan	1,028	1,311
Murray	970	1,947
Muscogee	9,617	10,782
Newton	2,491	4,229
Oconee	957	1,566
Oglethorpe	675	1,238
Paulding	1,164	4,027
Peach	1,591	2,030
Pickens	384	1,405
Pierce	1,607	1,047
Pike	727	1,374
Polk	1,149	4,962
Pulaski	1,056	1,065
Putnam	1,070	1,415
Quitman	318	439
Rabun	408	1,304
Randolph	1,545	866
Richmond	10,655	10,559
Rockdale	2,206	4,307
Schley	332	320
Screven	2,307	535
Seminole	807	816
Spalding	3,392	4,791
Stephens	1,258	2,600
Stewart	781	938
Sumter	2,137	2,438
Talbot	715	687
Taliaferro	201	413
Tattnall	3,112	845
Taylor	1,079	873
Telfair	1,480	1,700
Terrell	968	1,365
Thomas	2,864	3,042
Tift	2,080	3,646
Toombs	3,363	1,666
Towns	365	479
Treutlen	647	947
Troup	2,387	5,103

CONSOLIDATED VOTE IN STATE
 DEMOCRATIC GENERAL PRIMARY RUNOFF
 AUGUST 31, 1982
FOR GOVERNOR

<u>COUNTY</u>	<u>Bo Ginn</u>	<u>Joe Frank Harris</u>
Turner	803	1,201
Twiggs	751	979
Union	540	1,013
Upson	2,136	3,711
Walker	2,110	5,191
Walton	1,521	2,823
Ware	3,436	4,058
Warren	672	946
Washington	2,006	2,787
Wayne	2,443	1,813
Webster	357	324
Wheeler	437	725
White	676	1,565
Whitfield	2,458	7,510
Wilcox	1,110	912
Wilkes	1,470	1,557
Wilkinson	1,183	1,403
Worth	1,138	2,378
<u>TOTAL</u>	410,259	500,765
<u>GRAND TOTAL</u> - 911,024		
<u>PERCENT</u>	45.03%	54.97%

CONSOLIDATED VOTE IN STATE
 DEMOCRATIC GENERAL PRIMARY RUNOFF
 AUGUST 31, 1982

FOR SECRETARY OF STATE

<u>COUNTY</u>	<u>Max Cleland</u>	<u>David Poythress</u>
Appling	1,635	1,185
Atkinson	785	402
Bacon	1,244	865
Baker	844	630
Baldwin	2,505	2,675
Banks	1,314	835
Barrow	2,743	1,528
Bartow	3,776	4,111
Ben Hill	1,339	1,579
Berrien	1,940	1,237
Bibb	9,092	16,759
Bleckley	997	1,138
Brantley	851	653
Brooks	1,256	1,001
Bryan	949	1,008
Bulloch	2,747	3,022
Burke	1,484	1,806
Butts	1,133	1,250
Calhoun	805	744
Camden	1,090	1,025
Candler	791	780
Carroll	4,527	3,291
Catoosa	1,771	1,241
Charlton	871	706
Chatham	14,591	14,568
Chattahoochee	152	171
Chattooga	2,202	1,782
Cherokee	3,705	3,094
Clarke	5,754	5,746
Clay	241	307
Clayton	10,338	8,939
Clinch	474	372
Cobb	19,503	17,680
Coffee	2,657	1,531
Colquitt	3,562	2,339
Columbia	2,970	3,059
Cook	1,515	1,110
Coweta	3,171	2,614
Crawford	631	756
Crisp	1,507	1,756
Dade	555	308
Dawson	711	522
Decatur	1,859	1,766
DeKalb	32,271	29,768
Dodge	2,405	1,672
Dooly	940	1,023
Dougherty	9,063	8,693

CONSOLIDATED VOTE IN STATE
 DEMOCRATIC GENERAL PRIMARY RUNOFF
 AUGUST 31, 1982
FOR SECRETARY OF STATE

<u>COUNTY</u>	<u>Max Cleland</u>	<u>David Poythress</u>
Douglas	4,052	3,796
Early	1,125	1,097
Echols	287	213
Effingham	1,468	1,606
Elbert	2,647	2,325
Emanuel	1,749	2,346
Evans	764	997
Fannin	495	455
Fayette	2,575	2,755
Floyd	8,218	5,284
Forsyth	2,666	2,370
Franklin	1,281	934
Fulton	47,266	42,363
Gilmer	674	704
Glascock	343	289
Glynn	3,880	3,907
Gordon	2,952	2,094
Grady	2,195	1,433
Greene	1,604	1,672
Gwinnett	11,391	10,134
Habersham	2,460	2,162
Hall	7,544	7,352
Hancock	614	839
Haralson	2,104	1,498
Harris	1,083	1,368
Hart	1,362	739
Heard	835	554
Henry	3,288	2,529
Houston	6,003	6,612
Irwin	786	800
Jackson	2,446	1,880
Jasper	800	703
Jeff Davis	1,371	824
Jefferson	1,670	1,768
Jenkins	1,022	1,300
Johnson	872	1,184
Jones	1,513	1,880
Lamar	1,170	1,033
Lanier	470	466
Laurens	3,453	4,575
Lee	1,106	1,079
Liberty	1,184	1,405
Lincoln	653	672
Long	632	418
Lowndes	4,395	3,888
Lumpkin	1,079	908
Macon	886	1,160

CONSOLIDATED VOTE IN STATE
DEMOCRATIC GENERAL PRIMARY RUNOFF
AUGUST 31, 1982

FOR SECRETARY OF STATE

<u>COUNTY</u>	<u>Max Cleland</u>	<u>David Poythress</u>
Madison	1,380	1,115
Marion	557	665
McDuffie	1,137	1,687
McIntosh	1,187	1,028
Meriwether	2,239	2,540
Miller	741	487
Mitchell	2,546	1,908
Monroe	1,429	1,736
Montgomery	780	789
Morgan	1,030	1,197
Murray	1,458	1,103
Muscogee	9,753	9,988
Newton	3,312	3,080
Oconee	1,363	1,090
Oglethorpe	975	846
Paulding	2,905	2,002
Peach	1,506	1,895
Pickens	891	734
Pierce	1,396	943
Pike	1,188	786
Polk	3,568	2,167
Pulaski	1,092	841
Putnam	1,090	1,175
Quitman	243	338
Rabun	925	690
Randolph	1,052	1,064
Richmond	9,557	9,563
Rockdale	3,586	2,854
Schieff	228	342
Screven	999	1,505
Seminole	624	864
Spalding	4,667	3,201
Stephens	1,713	1,674
Stewart	633	717
Sumter	2,020	2,056
Talbot	500	716
Taliaferro	222	269
Tattnall	1,927	1,383
Taylor	810	1,029
Telfair	1,487	1,087
Terrell	939	964
Thomas	3,054	2,452
Tift	2,671	2,707
Toombs	2,330	1,943
Towns	382	393
Treutlen	706	767
Troup	3,549	3,707

CONSOLIDATED VOTE IN STATE
 DEMOCRATIC GENERAL PRIMARY RUNOFF
 AUGUST 31, 1982
FOR SECRETARY OF STATE

<u>COUNTY</u>	<u>Max Cleland</u>	<u>David Poythress</u>
Turner	994	912
Twiggs	745	881
Union	701	771
Upson	2,669	2,808
Walker	4,512	2,299
Walton	2,173	1,869
Ware	3,766	2,791
Warren	541	750
Washington	1,911	2,079
Wayne	1,982	1,406
Webster	320	266
Wheeler	552	514
White	1,227	961
Whitfield	4,912	4,388
Wilcox	946	929
Wilkes	1,109	1,518
Wilkinson	1,040	1,058
Worth	<u>1,899</u>	<u>1,282</u>
<u>TOTAL</u>	436,045	404,986
<u>GRAND TOTAL</u> - 841,031		
<u>PERCENT</u>	51.85%	48.15%

CONSOLIDATED VOTE IN STATE
DEMOCRATIC GENERAL PRIMARY RUNOFF
AUGUST 31, 1982

FOR ASSOCIATE JUSTICE, SUPREME COURT OF GEORGIA

(To Succeed Robert H. Jordan)

<u>COUNTY</u>	<u>RICHARD BELL</u>	<u>JACK DORSEY</u>
Appling	1,460	1,232
Atkinson	579	556
Bacon	1,045	919
Baker	725	686
Baldwin	3,111	1,798
Banks	1,073	893
Barrow	2,344	1,700
Bartow	3,400	3,055
Ben Hill	1,420	1,383
Berrien	1,298	1,733
Bibb	14,475	7,697
Bleckley	1,253	832
Brantley	841	619
Brooks	1,202	968
Bryan	1,103	720
Bulloch	3,366	1,867
Burke	2,075	888
Butts	1,375	896
Calhoun	825	577
Camden	1,115	779
Candler	974	433
Carroll	4,349	3,051
Catoosa	1,690	1,085
Charlton	928	511
Chatham	14,835	7,017
Chattahoochee	222	94
Chattooga	2,266	1,518
Cherokee	3,752	2,498
Clarke	7,262	3,158
Clay	287	228
Clayton	10,748	7,005
Clinch	427	398
Cobb	20,386	13,131
Coffee	2,376	1,589
Colquitt	3,072	2,553
Columbia	3,785	1,653
Cook	1,097	1,428
Coweta	3,374	2,011
Crawford	888	445
Crisp	1,835	1,235
Dade	472	278
Dawson	602	544
Decatur	1,974	1,524
DeKalb	39,606	16,624
Dodge	2,261	1,515
Dooly	1,154	745
Dougherty	10,450	6,314

CONSOLIDATED VOTE IN STATE
 DEMOCRATIC GENERAL PRIMARY RUNOFF
 AUGUST 31, 1982

FOR ASSOCIATE JUSTICE, SUPREME COURT OF GEORGIA

(To Succeed Robert H. Jordan)

<u>COUNTY</u>	<u>RICHARD BELL</u>	<u>JACK DORSEY</u>
Douglas	4,498	2,690
Early	1,364	749
Echols	225	264
Effingham	1,768	1,104
Elbert	2,921	1,885
Emanuel	1,586	2,000
Evans	973	615
Fannin	521	350
Fayette	3,249	1,587
Floyd	8,332	4,235
Forsyth	2,500	1,965
Franklin	1,387	783
Fulton	50,264	28,786
Gilmer	567	570
Glascok	336	242
Glynn	4,333	2,870
Gordon	2,716	1,806
Grady	1,900	1,525
Greene	2,015	1,117
Gwinnett	13,028	7,170
Habersham	2,579	1,743
Hall	8,284	5,722
Hancock	680	555
Haralson	1,943	1,491
Harris	1,696	624
Hart	1,363	636
Heard	773	534
Henry	3,497	1,889
Houston	7,791	4,115
Irwin	876	747
Jackson	2,455	1,721
Jasper	904	522
Jeff Davis	845	1,147
Jefferson	2,137	1,020
Jenkins	1,273	845
Johnson	1,086	810
Jones	2,024	1,179
Lamar	1,229	777
Lanier	499	403
Laurens	3,832	3,147
Lee	1,154	882
Liberty	1,265	947
Lincoln	738	457
Long	546	411
Lowndes	4,559	3,125
Lumpkin	1,034	834
Macon	1,276	719

CONSOLIDATED VOTE IN STATE
DEMOCRATIC GENERAL PRIMARY RUNOFF
AUGUST 31, 1982

FOR ASSOCIATE JUSTICE, SUPREME COURT OF GEORGIA
(To Succeed Robert H. Jordan)

<u>COUNTY</u>	<u>RICHARD BELL</u>	<u>JACK DORSEY</u>
Madison	1,404	926
Marion	713	429
McDuffie	1,721	852
McIntosh	1,023	904
Meriwether	2,774	1,865
Miller	849	331
Mitchell	2,262	2,013
Monroe	1,869	1,084
Montgomery	709	734
Morgan	1,303	810
Murray	1,396	984
Muscogee	13,709	5,099
Newton	4,026	1,899
Oconee	1,419	821
Oglethorpe	1,027	714
Paulding	2,483	2,023
Peach	2,277	799
Pickens	774	724
Pierce	1,210	956
Pike	1,194	678
Polk	3,787	1,680
Pulaski	1,114	749
Putnam	1,354	764
Quitman	303	208
Rabun	902	574
Randolph	1,277	723
Richmond	12,427	4,672
Rockdale	4,391	1,570
Schley	388	155
Screven	1,451	693
Seminole	775	641
Spalding	4,285	2,885
Stephens	1,977	1,310
Stewart	748	445
Sumter	2,876	1,141
Talbot	800	479
Taliaferro	277	179
Tattnall	1,748	1,243
Taylor	1,167	660
Telfair	1,406	1,056
Terrell	1,162	624
Thomas	2,951	2,347
Tift	3,096	1,935
Toombs	2,085	1,768
Towns	400	262
Treutlen	781	651
Troup	4,551	2,521

CONSOLIDATED VOTE IN STATE
 DEMOCRATIC GENERAL PRIMARY RUNOFF
 AUGUST 31, 1982
FOR ASSOCIATE JUSTICE, SUPREME COURT OF GEORGIA
 (To Succeed Robert H. Jordan)

<u>COUNTY</u>	<u>RICHARD BELL</u>	<u>JACK DORSEY</u>
Turner	858	976
Twiggs	833	705
Union	734	608
Upson	3,335	1,936
Walker	3,860	2,330
Walton	2,240	1,492
Ware	3,809	2,476
Warren	730	471
Washington	1,987	1,790
Wayne	1,464	1,571
Webster	312	224
Wheeler	547	436
White	1,310	800
Whitfield	5,092	3,568
Wilcox	972	848
Wilkes	1,323	991
Wilkinson	909	905
Worth	<u>1,511</u>	<u>1,465</u>
<u>TOTAL</u>	480,425	287,870
<u>GRAND TOTAL</u> - 768,295		
<u>PERCENT</u>	62.53%	37.47%

CONSOLIDATED VOTE IN STATE
DEMOCRATIC GENERAL PRIMARY RUNOFF

AUGUST 31, 1982

FOR STATE SENATE

TWENTY-SEVENTH DISTRICT

	<u>W. F. (Billy) Harris</u>	<u>Charles H. "Charlie" Jones</u>
Bibb (in part)	4,479	4,729
Crawford	1,181	310
Lamar	1,466	721
Monroe	2,558	687
Upton	<u>2,263</u>	<u>3,404</u>
TOTAL	11,947	9,851

THIRTY-FIFTH DISTRICT

	<u>Frank E. Coggin</u>	<u>Arthur Langford, Jr.</u>
Fulton (in part)	7,605	6,877

FORTY-FIFTH DISTRICT

	<u>Harrill L. Dawkins</u>	<u>Bobby Sigman</u>
Newton	3,628	2,989
Rockdale	4,346	1,913
Walton	<u>2,203</u>	<u>1,948</u>
TOTAL	10,177	6,850

FORTY-EIGHTH DISTRICT

	<u>Donn M. Peevy</u>	<u>Vinson Wail</u>
Barrow	2,410	1,961
Gwinnett (in part)	<u>6,680</u>	<u>4,977</u>
TOTAL	9,090	6,938

CONSOLIDATED VOTE IN STATE
DEMOCRATIC GENERAL PRIMARY RUNOFF

AUGUST 31, 1982

FOR STATE REPRESENTATIVE

DISTRICT 5

	<u>John G. Crawford</u>	<u>Gary Gordon</u>
Chattooga	2,291	1,946
Dade (in part)	363	359
Walker (in part)	<u>12</u>	<u>6</u>
TOTAL	2,666	2,311

DISTRICT 10

	<u>Bill H. Barnett</u>	<u>James A. (Jim) Otwell, III</u>
Cherokee (in part)	87	52
Forsyth	<u>2,815</u>	<u>2,541</u>
TOTAL	2,902	2,593

DISTRICT 14

	<u>Charles C. Mann</u>	<u>Charles W. Yeargin</u>
Elbert	2,535	2,664
Madison (in part)	144	277
Oglethorpe	<u>918</u>	<u>978</u>
TOTAL	3,597	3,919

DISTRICT 19

	<u>Boyd Pettit</u>	<u>Barry Shinall</u>
Bartow (in part)	3,983	3,584

DISTRICT 37

	<u>Michael Langford</u>	<u>Georganna Sinkfield</u>
Fulton (in part)	1,746	1,774

RECOUNT

Fulton (in part)	1,765	1,773
------------------	-------	-------

CONSOLIDATED VOTE IN STATE
DEMOCRATIC GENERAL PRIMARY RUNOFF

AUGUST 31, 1982

FOR STATE REPRESENTATIVE

DISTRICT 41

	<u>Jimmy Wayne Jones</u>	<u>Charlie Watts</u>
Douglas (in part)	1,046	900
Paulding (in part)	<u>1,514</u>	<u>1,842</u>
TOTAL	2,560	2,742

DISTRICT 61

	<u>Julian W. Archer, Jr.</u>	<u>Rex A. Millsaps</u>
Gwinnett (in part)	2,128	2,744

DISTRICT 67

	<u>Hugh Logan</u>	<u>Mike Thurmond</u>
Clarke (in part)	2,650	2,450

DISTRICT 72, POST 3

	<u>C. E. "Ed" Holcomb</u>	<u>Abner Moore</u>
Clayton	9,946	9,048

DISTRICT 72 POST 5

	<u>Frank I. Bailey, Jr.</u>	<u>Bob Dotson</u>
Clayton	10,708	7,626

DISTRICT 76

	<u>E. T. (Bill) Cody</u>	<u>Suzi Johnson</u>
Spalding (in part)	2,480	2,891

CONSOLIDATED VOTE IN STATE
DEMOCRATIC GENERAL PRIMARY RUNOFF

AUGUST 31, 1982

FOR STATE REPRESENTATIVE

DISTRICT 106

	<u>Jesse Copelan, Jr.</u>	<u>Felton Hudson</u>
Greene	2,114	1,646
Hancock	719	1,223
Putnam	<u>1,847</u>	<u>667</u>
TOTAL	4,680	3,536

DISTRICT 108

	<u>Emory E. Bargeron</u>	<u>W. B. Tomlin</u>
Burke (in part)	1,913	1,065
Jefferson (in part)	<u>2,531</u>	<u>1,546</u>
TOTAL	4,444	2,611

DISTRICT 119

	<u>R. E. (Bobby) Cochran</u>	<u>DuBose Porter</u>
Laurens (in part)	2,686	4,265

DISTRICT 124

	<u>Hugh "Mack" Armstrong, Jr.</u>	<u>DeWayne Hamilton</u>
Chatham (in part)	2,674	2,763

DISTRICT 130

	<u>Don Castleberry</u>	<u>Gerald E. Greene</u>
Chattahoochee (in part)	288	123
Quitman	367	368
Randolph	758	1,663
Stewart	1,128	622
Webster	<u>363</u>	<u>306</u>
TOTAL	2,904	3,082

DISTRICT 142

	<u>Jack C. Drew</u>	<u>Bobby Long</u>
Decatur (in part)	165	149
Grady	1,636	2,177
Thomas (in part)	<u>415</u>	<u>406</u>
TOTAL	2,216	2,732

CONSOLIDATED VOTE IN STATE
DEMOCRATIC GENERAL PRIMARY RUNOFF

AUGUST 31, 1982

FOR STATE REPRESENTATIVE

DISTRICT 143

	<u>R. Allen Sherrod</u>	<u>Robert C. (Bob) Sise</u>
Thomas (in part)	3,007	1,620

CONSOLIDATED VOTE IN STATE
DEMOCRATIC GENERAL PRIMARY RUNOFF

AUGUST 31, 1982

FOR JUDGE AND DISTRICT ATTORNEY OF SUPERIOR COURT CIRCUITS

CLAYTON JUDICIAL CIRCUIT

JUDGE SUPERIOR COURT

(For the unexpired term of
Marvin A. Miller, deceased)

	<u>STEPHEN E. BOSWELL</u>	<u>MARTHA K. GLAZE</u>
Clayton	9,804	9,309

NORTHEASTERN JUDICIAL CIRCUIT

DISTRICT ATTORNEY

	<u>BRUCE UDOLF</u>	<u>JIM WHITMER</u>
Dawson	481	817
Hall	8,143	7,094
Lumpkin	828	1,142
White	<u>1,069</u>	<u>1,087</u>
TOTAL	10,521	10,140

STONE MOUNTAIN JUDICIAL CIRCUIT

JUDGE SUPERIOR COURT

(To Succeed William T. Dean)

	<u>DAN COURSEY</u>	<u>E. T. HENDON</u>
DeKalb	34,372	23,247

CONSOLIDATED VOTE IN STATE
SPECIAL DEMOCRATIC CONGRESSIONAL PRIMARY RUNOFF
SEPTEMBER 21, 1982
CONGRESSIONAL DISTRICTS 1 AND 8

CONSOLIDATED VOTE IN STATE
SPECIAL DEMOCRATIC CONGRESSIONAL PRIMARY RUNOFF
SEPTEMBER 21, 1982

U. S. REPRESENTATIVE 98th CONGRESS

FIRST DISTRICT

<u>COUNTY</u>	<u>LINDSAY THOMAS</u>	<u>CHARLES WESSELS</u>
Brantley	988	82
Bryan	742	296
Bulloch	1,653	290
Burke	870	287
Camden	752	161
Candler	868	103
Chatham	4,685	11,281
Effingham	1,143	413
Emanuel	1,793	416
Evans	1,073	175
Glynn	2,434	1,591
Jenkins	845	126
Liberty	1,305	816
Long	547	130
McIntosh	718	675
Montgomery	771	81
Screven	998	203
Tattnall	1,552	596
Toombs	1,330	305
Wayne	<u>3,768</u>	<u>212</u>
<u>TOTAL</u>	28,835	18,239
<u>PERCENT</u>	61.25%	38.75%
<u>GRAND TOTAL</u> - 47,074		

CONSOLIDATED VOTE IN STATE
SPECIAL DEMOCRATIC CONGRESSIONAL PRIMARY RUNOFF
SEPTEMBER 21, 1982

U. S. REPRESENTATIVE 98th CONGRESS

EIGHTH DISTRICT

<u>COUNTY</u>	<u>BILLY LEE EVANS</u>	<u>J. ROY ROWLAND</u>
Appling	1,263	811
Atkinson	388	328
Bacon	580	588
Baldwin	1,081	2,108
Bibb	10,680	13,027
Charlton	223	312
Clinch	285	195
Coffee	1,426	1,408
Dodge	1,907	1,755
Glascocock	61	103
Greene	475	402
Hancock	253	301
Jasper	252	471
Jeff Davis	973	746
Jefferson	590	1,481
Johnson	186	1,653
Jones	1,344	1,518
Laurens	1,827	6,746
Monroe	566	1,151
Pierce	921	589
Putnam	367	443
Taliaferro	76	133
Telfair	1,152	1,186
Treutlen	215	836
Twiggs	878	786
Ware	1,888	2,058
Washington	981	1,439
Wheeler	343	606
Wilcox	804	571
Wilkinson	<u>724</u>	<u>1,265</u>
<u>TOTAL</u>	32,709	45,016
<u>PERCENT</u>	42.08%	57.92%
<u>GRAND TOTAL</u> - 77,725		

CONSOLIDATED VOTE
STATE REPUBLICAN GENERAL PRIMARY ELECTION
AUGUST 10, 1982

CONSOLIDATED VOTE IN STATE
 REPUBLICAN GENERAL PRIMARY
 AUGUST 10, 1982
FOR GOVERNOR

<u>COUNTY</u>	<u>ROBERT H. (BOB) BELL</u>	<u>BEN B. BLACKBURN</u>
Appling	1	6
Atkinson	1	3
Bacon	5	4
Baker	1	2
Baldwin	87	24
Banks	4	18
Barrow	21	38
Bartow	18	24
Ben Hill	6	13
Berrien	7	6
Bibb	585	452
Bleckley	16	11
Brantley	6	0
Brooks	13	3
Bryan	31	10
Bulloch	113	56
Burke	18	14
Butts	33	30
Calhoun	1	0
Camden	9	4
Candler	6	4
Carroll	182	135
Catoosa	56	23
Charlton	1	0
Chatham	1,728	883
Chattahoochee	8	3
Chattooga	11	6
Cherokee	162	104
Clarke	265	170
Clay	3	3
Clayton	682	771
Clinch	1	3
Cobb	5,295	3,037
Coffee	7	32
Colquitt	26	23
Columbia	185	386
Cook	9	3
Coweta	123	195
Crawford	13	5
Crisp	38	16
Dade	6	4
Dawson	21	11
Decatur	21	12
DeKalb	9,719	6,139
Dodge	6	0
Dooly	22	8
Dougherty	285	512

CONSOLIDATED VOTE IN STATE
 REPUBLICAN GENERAL PRIMARY
 AUGUST 10, 1982
FOR GOVERNOR

<u>COUNTY</u>	<u>ROBERT H. (BOB) BELL</u>	<u>BEN B. BLACKBURN</u>
Douglas	292	259
Early	35	31
Echols	0	0
Effingham	53	24
Elbert	7	18
Emanuel	9	10
Evans	11	5
Fannin	681	542
Fayette	626	575
Floyd	165	145
Forsyth	186	130
Franklin	10	12
Fulton	5,974	2,944
Gilmer	128	56
Glascok	1	1
Glynn	431	186
Gordon	34	49
Grady	26	9
Greene	2	5
Gwinnett	2,886	2,096
Habersham	36	40
Hall	327	135
Hancock	8	1
Haralson	44	35
Harris	39	15
Hart	30	34
Heard	8	12
Henry	141	196
Houston	364	188
Irwin	9	9
Jackson	29	52
Jasper	9	17
Jeff Davis	6	3
Jefferson	37	30
Jenkins	1	2
Johnson	9	9
Jones	32	22
Lamar	7	16
Lanier	0	0
Laurens	71	49
Lee	47	75
Liberty	32	13
Lincoln	5	3
Long	1	3
Lowndes	117	152
Lumpkin	8	21
Macon	14	3

CONSOLIDATED VOTE IN STATE
 REPUBLICAN GENERAL PRIMARY
 AUGUST 10, 1982
FOR GOVERNOR

<u>COUNTY</u>	<u>ROBERT H. (BOB) BELL</u>	<u>BEN B. BLACKBURN</u>
Madison	42	20
Marion	12	3
McDuffie	39	43
McIntosh	5	2
Meriwether	12	12
Miller	3	1
Mitchell	12	28
Monroe	8	12
Montgomery	4	6
Morgan	17	16
Murray	8	9
Muscogee	749	309
Newton	30	31
Oconee	68	54
Oglethorpe	18	9
Paulding	50	46
Peach	43	19
Pickens	31	39
Pierce	3	0
Pike	18	21
Polk	10	30
Pulaski	2	0
Putnam	9	5
Quitman	0	0
Rabun	18	12
Randolph	1	4
Richmond	825	1,464
Rockdale	171	220
Schley	2	4
Screven	12	5
Seminole	0	3
Spalding	159	150
Stephens	46	37
Stewart	7	14
Sumter	47	55
Talbot	4	0
Taliaferro	0	0
Tattnall	8	31
Taylor	0	5
Telfair	5	1
Terrell	15	23
Thomas	197	202
Tift	74	49
Toombs	133	93
Towns	52	46
Treutlen	1	5
Troup	70	76

CONSOLIDATED VOTE IN STATE
 REPUBLICAN GENERAL PRIMARY
 AUGUST 10, 1982
FOR GOVERNOR

<u>COUNTY</u>	<u>ROBERT H. (BOB) BELL</u>	<u>BEN B. BLACKBURN</u>
Turner	7	7
Twiggs	6	5
Union	30	50
Upson	11	14
Walker	65	58
Walton	72	65
Ware	44	26
Warren	14	9
Washington	15	7
Wayne	15	12
Webster	1	9
Wheeler	13	6
White	28	23
Whitfield	113	91
Wilcox	4	0
Wilkes	6	3
Wilkinson	8	9
Worth	10	17
	<hr/>	<hr/>
<u>TOTAL</u>	36,347	25,063
<u>GRAND TOTAL</u> - 61,410		
<u>PERCENT</u>	59.19%	40.81%

CONSOLIDATED VOTE IN STATE
 REPUBLICAN GENERAL PRIMARY
 AUGUST 10, 1982
FOR LIEUTENANT GOVERNOR

<u>COUNTY</u>	<u>FRANKLIN SUTTON</u>
Appling	3
Atkinson	4
Bacon	7
Baker	3
Baldwin	106
Banks	23
Barrow	51
Bartow	30
Ben Hill	18
Berrien	12
Bibb	781
Bleckley	21
Brantley	6
Brooks	15
Bryan	35
Bulloch	142
Burke	30
Butts	48
Calhoun	1
Camden	14
Candler	12
Carroll	270
Catoosa	75
Charlton	1
Chatham	1,948
Chattahoochee	8
Chattooga	14
Cherokee	226
Clarke	344
Clay	6
Clayton	1,286
Clinch	5
Cobb	7,154
Coffee	32
Colquitt	42
Columbia	513
Cook	12
Coweta	256
Crawford	15
Crisp	49
Dade	9
Dawson	28
Decatur	29
DeKalb	13,013
Dodge	6
Dooly	27
Dougherty	723

CONSOLIDATED VOTE IN STATE
REPUBLICAN GENERAL PRIMARY
AUGUST 10, 1982
FOR LIEUTENANT GOVERNOR

<u>COUNTY</u>	<u>FRANKLIN SUTTON</u>
Douglas	459
Early	56
Echols	0
Effingham	62
Elbert	24
Emanuel	13
Evans	9
Fannin	892
Fayette	966
Floyd	254
Forsyth	254
Franklin	21
Fulton	7,315
Gilmer	122
Glascocock	2
Glynn	587
Gordon	74
Grady	31
Greene	7
Gwinnett	4,245
Habersham	59
Hall	386
Hancock	10
Haralson	62
Harris	38
Hart	51
Heard	17
Henry	295
Houston	490
Irwin	14
Jackson	60
Jasper	24
Jeff Davis	7
Jefferson	53
Jenkins	3
Johnson	13
Jones	42
Lamar	14
Lanier	0
Laurens	97
Lee	103
Liberty	33
Lincoln	5
Long	3
Lowndes	252
Lumpkin	27
Macon	8

CONSOLIDATED VOTE IN STATE
 REPUBLICAN GENERAL PRIMARY
 AUGUST 10, 1982
FOR LIEUTENANT GOVERNOR

<u>COUNTY</u>	<u>FRANKLIN SUTTON</u>
Madison	56
Marion	10
McDuffie	61
McIntosh	7
Meriwether	16
Miller	4
Mitchell	33
Monroe	16
Montgomery	8
Morgan	29
Murray	14
Muscogee	884
Newton	47
Oconee	103
Oglethorpe	20
Paulding	80
Peach	50
Pickens	50
Pierce	1
Pike	30
Polk	34
Pulaski	1
Putnam	11
Quitman	0
Rabun	22
Randolph	5
Richmond	1,904
Rockdale	330
Schley	5
Screven	14
Seminole	2
Spalding	260
Stephens	59
Stewart	13
Sumter	82
Talbot	3
Taliaferro	0
Tattnall	30
Taylor	5
Telfair	6
Terrell	30
Thomas	321
Tift	121
Toombs	166
Towns	77
Treutlen	4
Troup	129

CONSOLIDATED VOTE IN STATE
REPUBLICAN GENERAL PRIMARY
AUGUST 10, 1982
FOR LIEUTENANT GOVERNOR

<u>COUNTY</u>	<u>FRANKLIN SUTTON</u>
Turner	14
Twiggs	7
Union	75
Upson	23
Walker	114
Walton	108
Ware	64
Warren	16
Washington	18
Wayne	25
Webster	5
Wheeler	12
White	44
Whitfield	171
Wilcox	4
Wilkes	8
Wilkinson	14
Worth	26

TOTAL 50,913

GRAND TOTAL - 50,913

PERCENT - 100%

CONSOLIDATED VOTE IN STATE
 REPUBLICAN GENERAL PRIMARY
 AUGUST 10, 1982
FOR SECRETARY OF STATE

<u>COUNTY</u>	<u>NICK-REAGAN BELLUSO</u>
Appling	3
Atkinson	4
Bacon	7
Baker	2
Baldwin	100
Banks	21
Barrow	51
Bartow	21
Ben Hill	16
Berrien	12
Bibb	677
Bleckley	20
Brantley	6
Brooks	11
Bryan	31
Bulloch	112
Burke	28
Butts	40
Calhoun	1
Camden	13
Candler	7
Carroll	242
Catoosa	75
Charlton	1
Chatham	1,735
Chattahoochee	8
Chattooga	16
Cherokee	200
Clarke	316
Clay	6
Clayton	1,178
Clinch	3
Cobb	6,542
Coffee	30
Colquitt	32
Columbia	462
Cook	11
Coweta	233
Crawford	15
Crisp	41
Dade	7
Dawson	27
Decatur	26
DeKalb	11,895
Dodge	5
Dooly	23
Dougherty	671

CONSOLIDATED VOTE IN STATE
 REPUBLICAN GENERAL PRIMARY
 AUGUST 10, 1982
FOR SECRETARY OF STATE

<u>COUNTY</u>	<u>NICK-REAGAN BELLUSO</u>
Douglas	427
Early	62
Echols	0
Effingham	56
Elbert	21
Emanuel	9
Evans	11
Fannin	834
Fayette	896
Floyd	225
Forsyth	231
Franklin	21
Fulton	6,490
Gilmer	74
Glascok	2
Glynn	555
Gordon	73
Grady	29
Greene	4
Gwinnett	3,941
Habersham	53
Hall	313
Hancock	6
Haralson	62
Harris	32
Hart	53
Heard	16
Henry	268
Houston	449
Irwin	13
Jackson	58
Jasper	19
Jeff Davis	8
Jefferson	44
Jenkins	2
Johnson	11
Jones	30
Lamar	12
Lanier	0
Laurens	78
Lee	95
Liberty	22
Lincoln	5
Long	4
Lowndes	231
Lumpkin	25
Macon	10

CONSOLIDATED VOTE IN STATE
 REPUBLICAN GENERAL PRIMARY
 AUGUST 10, 1982
FOR SECRETARY OF STATE

<u>COUNTY</u>	<u>NICK-REAGAN BELLUSO</u>
Madison	52
Marion	10
McDuffie	59
McIntosh	7
Meriwether	17
Miller	3
Mitchell	28
Monroe	13
Montgomery	9
Morgan	28
Murray	11
Muscogee	817
Newton	43
Oconee	99
Oglethorpe	19
Paulding	72
Peach	47
Pickens	44
Pierce	2
Pike	29
Polk	32
Pulaski	2
Putnam	10
Quitman	0
Rabun	19
Randolph	5
Richmond	1,725
Rockdale	294
Schley	4
Screven	12
Seminole	2
Spalding	252
Stephens	51
Stewart	14
Sumter	76
Talbot	3
Taliaferro	0
Tattnall	25
Taylor	4
Telfair	5
Terrell	28
Thomas	300
Tift	87
Toombs	134
Towns	70
Treutlen	4
Troup	123

CONSOLIDATED VOTE IN STATE
REPUBLICAN GENERAL PRIMARY
AUGUST 10, 1982
FOR SECRETARY OF STATE

<u>COUNTY</u>	<u>NICK-REAGAN BELLUSO</u>
Turner	14
Twiggs	7
Union	73
Upson	23
Walker	110
Walton	95
Ware	58
Warren	16
Washington	17
Wayne	21
Webster	6
Wheeler	12
White	40
Whitfield	154
Wilcox	4
Wilkes	6
Wilkinson	10
Worth	24
	<hr/>
<u>TOTAL</u>	46,243
<u>GRAND TOTAL</u> - 46,243	
<u>PERCENT</u>	100%

CONSOLIDATED VOTE IN STATE
 REPUBLICAN GENERAL PRIMARY
 AUGUST 10, 1982
FOR COMPTROLLER GENERAL

<u>COUNTY</u>	<u>CHARLES E. (CHUCK) CLARK</u>
Appling	3
Atkinson	4
Bacon	6
Baker	2
Baldwin	108
Banks	21
Barrow	35
Bartow	35
Ben Hill	16
Berrien	12
Bibb	766
Bleckley	20
Brantley	6
Brooks	13
Bryan	32
Bulloch	132
Burke	29
Butts	44
Calhoun	1
Camden	13
Candler	10
Carroll	263
Catoosa	73
Charlton	1
Chatham	1,920
Chattahoochee	10
Chattooga	16
Cherokee	214
Clarke	329
Clay	6
Clayton	1,238
Clinch	3
Cobb	6,860
Coffee	29
Colquitt	25
Columbia	488
Cook	12
Coweta	255
Crawford	13
Crisp	48
Dade	8
Dawson	27
Decatur	26
DeKalb	12,671
Dodge	6
Dooly	17
Dougherty	703

CONSOLIDATED VOTE IN STATE
 REPUBLICAN GENERAL PRIMARY
 AUGUST 10, 1982
FOR COMPTROLLER GENERAL

<u>COUNTY</u>	<u>CHARLES E. (CHUCK) CLARK</u>
Douglas	438
Early	56
Echols	0
Effingham	62
Elbert	24
Emanuel	13
Evans	5
Fannin	865
Fayette	910
Floyd	250
Forsyth	248
Franklin	19
Fulton	6,862
Gilmer	121
GlascocK	2
Glynn	570
Gordon	70
Grady	30
Greene	7
Gwinnett	4,141
Habersham	56
Hall	371
Hancock	8
Haralson	61
Harris	34
Hart	54
Heard	14
Henry	278
Houston	476
Irwin	13
Jackson	60
Jasper	24
Jeff Davis	8
Jefferson	53
Jenkins	3
Johnson	12
Jones	39
Lamar	16
Lanier	0
Laurens	89
Lee	98
Liberty	34
Lincoln	5
Long	2
Lowndes	248
Lumpkin	26
Macon	12

CONSOLIDATED VOTE IN STATE
 REPUBLICAN GENERAL PRIMARY
 AUGUST 10, 1982
FOR COMPTROLLER GENERAL

<u>COUNTY</u>	<u>CHARLES E. (CHUCK) CLARK</u>
Madison	52
Marion	9
McDuffie	59
McIntosh	6
Meriwether	19
Miller	4
Mitchell	30
Monroe	14
Montgomery	8
Morgan	33
Murray	13
Muscogee	853
Newton	44
Oconee	100
Oglethorpe	20
Paulding	78
Peach	52
Pickens	50
Pierce	1
Pike	30
Polk	33
Pulaski	1
Putnam	11
Quitman	0
Rabun	21
Randolph	4
Richmond	1,838
Rockdale	309
Schley	5
Screven	11
Seminole	2
Spalding	260
Stephens	61
Stewart	13
Sumter	78
Talbot	3
Taliaferro	0
Tattnall	27
Taylor	5
Telfair	6
Terrell	27
Thomas	330
Tift	105
Toombs	147
Towns	75
Treutlen	4
Troup	128

CONSOLIDATED VOTE IN STATE
REPUBLICAN GENERAL PRIMARY
AUGUST 10, 1982
FOR COMPTROLLER GENERAL

<u>COUNTY</u>	<u>CHARLES E. (CHUCK) CLARK</u>
Turner	14
Twiggs	0
Union	71
Upson	23
Walker	110
Walton	105
Ware	60
Warren	15
Washington	15
Wayne	20
Webster	5
Wheeler	12
White	43
Whitfield	166
Wilcox	4
Wilkes	7
Wilkinson	14
Worth	24
	<hr/>
<u>TOTAL</u>	49,043
<u>GRAND TOTAL</u> - 49,043	
<u>PERCENT</u>	100%

CONSOLIDATED VOTE IN STATE
SPECIAL REPUBLICAN CONGRESSIONAL PRIMARY ELECTION
AUGUST 31, 1982
CONGRESSIONAL DISTRICTS 1, 3, 6, 7, 9

CONSOLIDATED VOTE IN STATE
SPECIAL REPUBLICAN CONGRESSIONAL PRIMARY ELECTION
AUGUST 31, 1982

U. S. REPRESENTATIVE 98th CONGRESS

FIRST DISTRICT

<u>COUNTY</u>	<u>JIMMY FRANKLIN</u>	<u>HERB JONES</u>
Brantley	3	3
Bryan	130	271
Bulloch	2,885	202
Burke	159	21
Camden	40	49
Candler	102	58
Chatham	1,309	6,497
Effingham	135	383
Emanuel	39	84
Evans	153	67
Glynn	889	275
Jenkins	11	11
Liberty	29	55
Long	2	6
McIntosh	22	18
Montgomery	59	351
Screven	252	43
Tattnall	106	498
Toombs	306	688
Wayne	<u>15</u>	<u>36</u>
<u>TOTAL</u>	6,646	9,616
<u>GRAND TOTAL</u> - 16,262		
<u>PERCENT</u>	40.87%	59.13%

CONSOLIDATED VOTE IN STATE
SPECIAL REPUBLICAN CONGRESSIONAL PRIMARY ELECTION
AUGUST 31, 1982

U. S. REPRESENTATIVE 98th CONGRESS

THIRD DISTRICT

<u>COUNTY</u>	<u>TYRON ELLIOTT</u>
Bleckley	6
Butts	26
Chattahoochee	6
Crawford	1
Dooly	5
Harris	41
Houston	126
Lamar	14
Macon	2
Marion	24
Meriwether	210
Muscogee	464
Peach	22
Pike	8
Pulaski	0
Schley	0
Sumter	113
Talbot	19
Taylor	4
Troup	90
Upton	<u>27</u>
<u>TOTAL</u>	1,208
<u>PERCENT</u>	100%

CONSOLIDATED VOTE IN STATE
SPECIAL REPUBLICAN CONGRESSIONAL PRIMARY ELECTION
AUGUST 31, 1982

U. S. REPRESENTATIVE 98th CONGRESS

SIXTH DISTRICT

<u>COUNTY</u>	<u>NEWT GINGRICH</u>
Carroll	1,248
Clayton	2,812
Coweta	160
Douglas	1,073
Fayette	931
Fulton (in part)	1,081
Haralson	100
Heard	35
Henry	123
Paulding	256
Polk	120
Spalding	<u>231</u>
<u>TOTAL</u>	8,170
<u>PERCENT</u>	100%

CONSOLIDATED VOTE IN STATE
SPECIAL REPUBLICAN CONGRESSIONAL PRIMARY ELECTION
AUGUST 31, 1982

U. S. REPRESENTATIVE 98th CONGRESS

SEVENTH DISTRICT

<u>COUNTY</u>	<u>RICHARD CASTELLUCIS</u>	<u>DAVE SELLERS</u>
Bartow	77	100
Catoosa	46	92
Chattooga	10	64
Cobb	3,006	3,397
Dade	40	11
Floyd	264	693
Walker	<u>111</u>	<u>283</u>
<u>TOTAL</u>	3,554	4,640
<u>GRAND TOTAL</u> - 8,194		
<u>PERCENT</u>	43.37%	56.63%

CONSOLIDATED VOTE IN STATE
SPECIAL REPUBLICAN CONGRESSIONAL PRIMARY ELECTION
AUGUST 31, 1982

U. S. REPRESENTATIVE 98th CONGRESS

NINTH DISTRICT

<u>COUNTY</u>	<u>CHARLES SHERWOOD</u>
Banks	17
Cherokee	53
Dawson	5
Fannin	72
Forsyth	111
Franklin	0
Gilmer	32
Gordon	11
Gwinnett (in part)	369
Habersham	331
Hall	84
Hart	25
Jackson	10
Lumpkin	6
Murray	1
Pickens	4
Rabun	3
Stephens	30
Towns	8
Union	6
White	23
Whitfield	<u>57</u>
<u>TOTAL</u>	1,258
<u>PERCENT</u>	100%

CONSOLIDATED VOTE IN STATE
SPECIAL REPUBLICAN CONGRESSIONAL PRIMARY ELECTION
NOVEMBER 2, 1982
CONGRESSIONAL DISTRICTS 4 AND 5

CONSOLIDATED VOTE IN STATE
SPECIAL REPUBLICAN CONGRESSIONAL PRIMARY ELECTION
NOVEMBER 2, 1982

U. S. REPRESENTATIVE 98th CONGRESS

FOURTH DISTRICT

<u>COUNTY</u>	<u>DICK WINDER</u>
DeKalb (in part)	18,133
Eulton (in part)	5,755
Newton	227
Rockdale	<u>675</u>
<u>TOTAL</u>	24,790
<u>PERCENT</u>	100%

CONSOLIDATED VOTE IN STATE
SPECIAL REPUBLICAN CONGRESSIONAL PRIMARY ELECTION
NOVEMBER 2, 1982

U. S. REPRESENTATIVE 98th CONGRESS

FIFTH DISTRICT

<u>COUNTY</u>	<u>DOUG STEELE</u>	<u>JACK HESTER</u>	<u>PAUL JONES</u>
DeKalb (in part)	146	122	126
Fulton (in part)	<u>3,604</u>	<u>2,915</u>	<u>4,239</u>
<u>TOTAL</u>	3,750	3,037	4,365
<u>PERCENT</u>	33.63%	27.23%	39.14%
<u>GRAND TOTAL</u> - 11,152			

CONSOLIDATED VOTE IN STATE
REPUBLICAN GENERAL PRIMARY HELD AUGUST 10, 1982

FOR STATE SENATOR

SECOND DISTRICT

Erie Lee Downing

Chatham (in part) 224

FIFTH DISTRICT

Jim Bracewell

Joe Burton

Ted Milby

Joe E. Wilkerson

DeKalb (in part) 1,347 3,445 608 639

SEVENTH DISTRICT

David J. Kelley

Atkinson	3
Berrien	12
Clinch	3
Lanier	0
Tift	110
Ware	<u>63</u>
TOTAL	191

NINTH DISTRICT

Tom Phillips

Louise Radloff

Gwinnett (in part) 2,274 1,485

FIFTEENTH DISTRICT

Charles P. Rose

Chattahoochee (in part)	0
Muscogee (in part)	<u>320</u>
TOTAL	320

CONSOLIDATED VOTE IN STATE
REPUBLICAN GENERAL PRIMARY HELD AUGUST 10, 1982

FOR STATE SENATOR

SIXTEENTH DISTRICT

Ted J. Land

Marion	10
Muscogee (in part)	695
Talbot	<u>3</u>
TOTAL	708

SEVENTEENTH DISTRICT

Cary Hall

Butts	46
Clayton (in part)	443
Henry	<u>281</u>
TOTAL	770

EIGHTEENTH DISTRICT

Art Walsh

Bibb (in part)	45
Houston	469
Twiggs	<u>3</u>
TOTAL	517

THIRTY-SECOND DISTRICT

Cody Holman

Cobb (in part)	1,689
----------------	-------

THIRTY-SIXTH DISTRICT

Shelton Martin

Fulton (in part)	163
------------------	-----

THIRTY-SEVENTH DISTRICT

Carl Harrison

Cherokee (in part)	172
Cobb (in part)	<u>1,436</u>
TOTAL	1,608

CONSOLIDATED VOTE IN STATE
REPUBLICAN GENERAL PRIMARY HELD AUGUST 10, 1982

FOR STATE SENATOR

FORTIETH DISTRICT

Paul D. Coverdell

Fulton (in part) 3,723

FORTY-FIRST DISTRICT

James W. (Jim) Tysinger

DeKalb (in part) 4,325

FORTY-THIRD DISTRICT

Bill Day

DeKalb (in part) 631

FORTY-FIFTH DISTRICT

Heyward L. Woodward

Newton	47
Rockdale	299
Walton	<u>103</u>
TOTAL	449

FORTY-SEVENTH DISTRICT

Jack W. West

Banks	22
Elbert	21
Franklin	21
Hart	51
Jackson (in part)	46
Madison	<u>56</u>
TOTAL	217

CONSOLIDATED VOTE IN STATE
REPUBLICAN GENERAL PRIMARY HELD AUGUST 10, 1982
FOR STATE SENATOR

FORTY-EIGHTH DISTRICT

	<u>G. "Randy" Johnson</u>	<u>Kerry James Kay</u>
Barrow	24	12
Gwinnett (in part)	<u>711</u>	<u>346</u>
TOTAL	735	358

FIFTY-FIRST DISTRICT

	<u>Forrest L. Sawyer</u>
Cherokee (in part)	51
Fannin	909
Gilmer	130
Gordon	70
Pickens	54
Whitfield (in part)	<u>25</u>
TOTAL	1,239

FIFTY- FIFTH DISTRICT

	<u>Mike Hicks</u>
DeKalb (in part)	1,432

FIFTY-SIXTH DISTRICT

	<u>Haskew Brantley</u>	<u>Jim Peters</u>
Cobb (in part)	907	797
Forsyth (in part)	10	17
Fulton (in part)	<u>1,644</u>	<u>581</u>
TOTAL	2,561	1,395

CONSOLIDATED VOTE IN STATE
REPUBLICAN GENERAL PRIMARY HELD AUGUST 10, 1982
FOR HOUSE OF REPRESENTATIVES

DISTRICT 4 POST 2

Jack Shaw

Fannin	792
Gilmer	114
Lumpkin	26
Rabun	18
Towns	85
Union	<u>60</u>
TOTAL	1,095

DISTRICT 6 POST 2

Spence Higgins, Jr.

Whitfield (in part)	169
---------------------	-----

DISTRICT 7

Truett Moss

Gordon	73
--------	----

DISTRICT 8 POST 1

Harvey G. Busby

Cherokee (in part)	216
Pickens	<u>50</u>
TOTAL	266

DISTRICT 15 POST 2

Pat Montgomery

Bartow (in part)	(Name was left off ballot)
Floyd (in part)	<u>156</u>
TOTAL	156

CONSOLIDATED VOTE IN STATE
REPUBLICAN GENERAL PRIMARY HELD AUGUST 10, 1982
FOR HOUSE OF REPRESENTATIVES

DISTRICT 19

Rowan Gilreath

Bartow (in part) 26

DISTRICT 20 POST 3

Milton A. (Mac) McLarty Jr.

Cobb (in part) 1,531

DISTRICT 21 POST 1

V. Fred Aiken

Cobb (in part) 4,250

DISTRICT 21 POST 2

Johnny Isakson

Cobb (in part) 4,400

DISTRICT 21 POST 3

Bill Atkins Ralph C. McBride

Cobb (in part) 3,527 1,771

DISTRICT 21 POST 4

Robert A. Falanga Frank Johnson Joe Parris Stancil (Stan) Wise, Jr

Cobb (in part) 1,515 1,880 1,170 1,183

DISTRICT 21 POST 5

George W. Lankford Tom Wilder

Cobb (in part) 2,877 3,310

DISTRICT 22

Mrs. Dorothy Felton

Fulton (in part) 1,626

CONSOLIDATED VOTE IN STATE
REPUBLICAN GENERAL PRIMARY HELD AUGUST 10, 1982
FOR HOUSE OF REPRESENTATIVES

DISTRICT 23

Luther S. Colbert

Fulton (in part) 1,035

DISTRICT 24

Kil Townsend

Fulton (in part) 1,578

DISTRICT 25

John M. Lupton

Fulton (in part) 1,028

DISTRICT 27

Dick Lane

Fulton (in part) 470

DISTRICT 32

Lee N. Howell

Fulton (in part) 262

DISTRICT 39

Bettye Lowe

Fulton (in part) 6,684

DISTRICT 40

Paul Jones

Fulton (in part) 6,602

CONSOLIDATED VOTE IN STATE
REPUBLICAN GENERAL PRIMARY HELD AUGUST 10, 1982
FOR HOUSE OF REPRESENTATIVES

DISTRICT 41

Jim Bruner

Douglas (in part)	183
Paulding (in part)	<u>47</u>
TOTAL	230

DISTRICT 42

Bill Gregorsky

Douglas (in part)	186
-------------------	-----

DISTRICT 43

Paul W. Heard Jr.

Fayette	1,010
---------	-------

DISTRICT 44

John Linder

Bruce E. Widener

DeKalb (in part)	1,487	1,191
------------------	-------	-------

DISTRICT 45

Max Davis

DeKalb (in part)	1,181
------------------	-------

DISTRICT 46

Scott Paul Walton

DeKalb (in part)	573
------------------	-----

DISTRICT 47

Ben W. Beazley

Chesley Morton

DeKalb (in part)	616	932
------------------	-----	-----

CONSOLIDATED VOTE IN STATE
REPUBLICAN GENERAL PRIMARY HELD AUGUST 10, 1982
FOR HOUSE OF REPRESENTATIVES

DISTRICT 48

Betty Jo Williams

DeKalb (in part) 2,140

DISTRICT 49

Chandler Bridges Tom Lawrence Bob Stein

DeKalb (in part) 482 557 788

DISTRICT 51

Tommy Tolbert

DeKalb (in part) 520

DISTRICT 57 POST 1

William G. Hammonds

DeKalb (in part) 1,036
Rockdale 322
TOTAL 1,358

DISTRICT 57 POST 2

E. Bill Fitzgerald

DeKalb (in part) 985
Rockdale 301
TOTAL 1,286

DISTRICT 57 POST 3

Bill Namer

DeKalb (in part) 958
Rockdale 301
TOTAL 1,259

CONSOLIDATED VOTE IN STATE
REPUBLICAN GENERAL PRIMARY HELD AUGUST 10, 1982
FOR HOUSE OF REPRESENTATIVES

DISTRICT 59

	<u>Mike Barnett</u>	<u>Charlie Hager</u>
Gwinnett (in part)	770	386

DISTRICT 61

	<u>Rusty Horton</u>
Gwinnett (in part)	551

DISTRICT 62

	<u>James T. Benton</u>	<u>Tom White</u>
Gwinnett (in part)	476	862

DISTRICT 63

	<u>Bill Goodwin</u>	<u>Howard M. Hoffman</u>	<u>Bob Wood</u>
Gwinnett (in part)	362	324	450

DISTRICT 71

	<u>Neal Shepard</u>
Carroll (in part)	47
Coweta (in part)	<u>195</u>
TOTAL	242

DISTRICT 72 POST 3

	<u>H. T. "Ted" Pylant</u>
Clayton	1,163

DISTRICT 72 POST 5

	<u>Johnny White</u>
Clayton	1,179

CONSOLIDATED VOTE IN STATE
REPUBLICAN GENERAL PRIMARY HELD AUGUST 10, 1982
FOR HOUSE OF REPRESENTATIVES

DISTRICT 73

Mac Irvin

Henry (in part) 231

DISTRICT 76

Eric Sigman

Spalding (in part) 157

DISTRICT 86

C. B. Rosen

Richmond (in part) 325

DISTRICT 90

Dickey Boardman

Richmond (in part) 503

DISTRICT 96

Earl T. Davis

Muscogee (in part) 253

DISTRICT 99

Elizabeth (Liz) R. Francisco

Bibb (in part) 141

DISTRICT 101

Gary Haynes

Bibb (in part) 51

DISTRICT 113

Ted W. Waddle

Houston (in part) 251

CONSOLIDATED VOTE IN STATE
REPUBLICAN GENERAL PRIMARY HELD AUGUST 10, 1982

FOR HOUSE OF REPRESENTATIVES

DISTRICT 119

Allen Thomas

Laurens (in part) 84

DISTRICT 125

Nelson A. Sevier, Jr.

Chatham (in part) 630

DISTRICT 126

Anne Mueller

Phil Roach

Bryan (in part)	3	2
Chatham (in part)	<u>392</u>	<u>308</u>

TOTAL	395	310
-------	-----	-----

DISTRICT 143

Dewey McCabe

Thomas (in part) 278

DISTRICT 151

Jackie "Jack" McCall

Camden (in part)	6
Charlton (in part)	0
Ware (in part)	<u>44</u>

TOTAL	50
-------	----

DISTRICT 155

Norman "Shaw" McVeigh

Glynn (in part) 133

DISTRICT 156

Dean G. Auten

Glynn (in part)	486
McIntosh	<u>6</u>

TOTAL	492
-------	-----

CONSOLIDATED VOTE IN STATE
REPUBLICAN GENERAL PRIMARY
AUGUST 10, 1982

FOR JUDGE AND DISTRICT ATTORNEY OF SUPERIOR COURT CIRCUITS

CLAYTON JUDICIAL CIRCUIT

JUDGE SUPERIOR COURT
(For the unexpired term of Marvin A. Miller, deceased)

MICHAEL D. ANDERSON

Clayton

1,247

ROCKDALE JUDICIAL CIRCUIT

DISTRICT ATTORNEY
(New District Attorney)

JAMES M. (JIM) NICHOLS

Rockdale

323

STONE MOUNTAIN JUDICIAL CIRCUIT

JUDGE SUPERIOR COURT
(To Succeed William T. Dean)

FRED P. MEYER

DeKalb

12,417

CONSOLIDATED VOTE IN STATE
REPUBLICAN GENERAL PRIMARY
AUGUST 10, 1982

Should Georgia Law be changed so that it would require an extraordinary majority of a two-third's (2/3) vote rather than a simple majority in order for the General Assembly to raise your taxes? _____

Should the Georgia tax laws be amended to conform with the Federal tax laws so that taxpayers will not have to maintain separate records for Federal and State tax purposes, and so that separate monitoring procedures are not required by the State Revenue Department? _____

Should the State of Georgia establish a special investigative grand jury with state-wide jurisdiction to investigate organized crime, official corruption, and drug trafficking? _____

359

COUNTY	YES	NO	YES	NO	YES	NO
Appling	1	0	1	0	1	0
Atkinson	4	0	3	2	1	4
Bacon	6	2	7	1	7	0
Baker	-	-	-	-	-	-
Baldwin	106	27	96	36	101	29
Banks	7	7	8	6	13	1
Barrow	49	10	46	11	50	8
Bartow	27	6	20	14	25	8
Ben Hill	16	4	17	3	17	3
Berrien	11	0	6	4	9	2
Bibb	731	129	617	206	658	183
Bleckley	24	2	19	4	22	1
Brantley	4	2	1	4	3	3
Brooks	16	0	15	1	11	2
Bryan	24	5	31	8	26	15
Bulloch	138	20	113	43	136	23
Burke	23	6	21	7	27	0
Butts	44	10	37	9	42	7
Calhoun	1	0	0	1	1	0
Camden	9	1	9	6	7	4
Candler	8	0	7	1	6	3
Carroll	202	52	170	70	200	50
Catoosa	61	10	57	13	69	4
Charlton	1	0	1	0	1	0
Chatham	2,050	237	1,744	443	1,915	311
Chattahoochee	7	2	4	5	8	0

CONSOLIDATED VOTE IN STATE
REPUBLICAN GENERAL PRIMARY
AUGUST 10, 1982

Should Georgia Law be changed so that it would require an extraordinary majority of a two-third's (2/3) vote rather than a simple majority in order for the General Assembly to raise your taxes?-----

Should the Georgia tax laws be amended to conform with the Federal tax laws so that taxpayers will not have to maintain separate records for Federal and State tax purposes, and so that separate monitoring procedures are not required by the State Revenue Department?-----

Should the State of Georgia establish a special investigative grand jury with state-wide jurisdiction to investigate organized crime, official corruption, and drug trafficking?-----

COUNTY	YES	NO	YES	NO	YES	NO
Chattooga	9	5	8	4	19	4
Cherokee	233	32	193	65	214	46
Clarke	342	78	312	77	353	54
Clay	6	0	4	2	5	1
Clayton	1,195	208	953	414	1,146	255
Clinch	3	0	2	0	3	0
Cobb	7,159	1,026	6,165	1,791	6,822	1,319
Coffee	28	4	22	6	21	8
Colquitt	45	12	38	0	36	19
Columbia	496	67	415	136	463	101
Cook	11	1	11	1	9	3
Coweta	254	38	196	87	237	59
Crawford	12	5	6	8	8	6
Crisp	44	7	40	9	46	5
Dade	5	2	7	1	5	3
Dawson	20	5	16	10	21	5
Decatur	21	8	24	5	25	7
DeKalb	13,503	1,739	11,490	3,289	12,572	2,606
Dodge	6	0	4	1	3	2
Dooly	27	7	23	3	18	1
Dougherty	683	104	546	229	628	153
Douglas	460	79	384	145	435	92
Early	47	17	39	25	48	16
Echols	0	0	0	0	0	0
Effingham	63	10	56	16	62	15
Elbert	7	1	7	3	7	12

360

CONSOLIDATED VOTE IN STATE
REPUBLICAN GENERAL PRIMARY
AUGUST 10, 1982

Should Georgia Law be changed so that it would require an extraordinary majority of a two-third's (2/3) vote rather than a simple majority in order for the General Assembly to raise your taxes?

Should the Georgia tax laws be amended to conform with the Federal tax laws so that taxpayers will not have to maintain separate records for Federal and State tax purposes, and so that separate monitoring procedures are not required by the State Revenue Department?

Should the State of Georgia establish a special investigative grand jury with statewide jurisdiction to investigate organized crime, official corruption, and drug trafficking?

361

COUNTY	YES	NO	YES	NO	YES	NO
Emanuel	10	6	8	6	8	7
Evans	10	3	7	4	12	0
Fannin	827	164	657	245	709	221
Fayette	1,066	111	884	262	980	197
Floyd	246	29	218	59	235	46
Forsyth	271	38	236	67	258	59
Franklin	17	2	14	5	15	4
Fulton	7,203	907	6,078	1,638	6,902	1,174
Gilmer	128	38	107	46	101	44
Glascocock	0	1	0	1	0	1
Glynn	578	74	499	122	532	97
Gordon	58	21	50	21	60	16
Grady	29	5	22	8	23	9
Greene	0	1	1	0	1	0
Gwinnett	4,354	596	3,566	1,270	4,106	827
Habersham	53	8	45	13	47	12
Hall	365	69	320	106	356	70
Hancock	5	3	5	2	2	5
Haralson	23	6	23	6	20	7
Harris	42	8	34	10	44	5
Hart	52	7	39	16	44	14
Heard	15	2	12	6	16	1
Henry	287	30	243	71	259	61
Houston	465	63	392	126	424	98
Irwin	13	0	9	4	12	1

CONSOLIDATED VOTE IN STATE
 REPUBLICAN GENERAL PRIMARY
 AUGUST 10, 1982

Should Georgia Law be changed so that it would require an extraordinary majority of a two-third's (2/3) vote rather than a simple majority in order for the General Assembly to raise your taxes?

Should the Georgia tax laws be amended to conform with the Federal tax laws so that taxpayers will not have to maintain separate records for Federal and State tax purposes, and so that separate monitoring procedures are not required by the State Revenue Department?

Should the State of Georgia establish a special investigative grand jury with state-wide jurisdiction to investigate organized crime, official corruption, and drug trafficking?

COUNTY	YES	NO	YES	NO	YES	NO
Jackson	65	9	56	18	61	13
Jasper	20	1	9	12	19	2
Jeff Davis	6	0	6	2	5	1
Jefferson	37	11	36	20	41	7
Jenkins	3	0	3	0	3	0
Johnson	10	3	8	4	9	2
Jones	27	13	34	15	36	13
Lamar	19	4	13	6	19	3
Lanier	0	0	0	0	0	0
Laurens	88	11	75	20	69	15
Lee	96	13	74	29	88	19
Liberty	26	7	16	6	24	4
Lincoln	5	0	5	0	4	1
Long	3	0	2	1	2	1
Lowndes	229	40	202	64	210	60
Lumpkin	22	7	16	12	22	7
Macon	15	1	13	3	11	6
Madison	47	16	43	18	52	11
Marion	8	3	8	3	10	2
McDuffie	71	11	60	20	67	14
McIntosh	6	0	5	0	4	1
Meriwether	17	1	16	7	14	4
Miller	2	0	2	0	0	0
Mitchell	32	9	30	10	32	8

CONSOLIDATED VOTE IN STATE
REPUBLICAN GENERAL PRIMARY
AUGUST 10, 1982

Should Georgia Law be changed so that it would require an extraordinary majority of a two-third's (2/3) vote rather than a simple majority in order for the General Assembly to raise your taxes?

Should the Georgia tax laws be amended to conform with the Federal tax laws so that taxpayers will not have to maintain separate records for Federal and State tax purposes, and so that separate monitoring procedures are not required by the State Revenue Department?

Should the State of Georgia establish a special investigative grand jury with state-wide jurisdiction to investigate organized crime, official corruption, and drug trafficking?

363

COUNTY	Should Georgia Law be changed so that it would require an extraordinary majority of a two-third's (2/3) vote rather than a simple majority in order for the General Assembly to raise your taxes?		Should the Georgia tax laws be amended to conform with the Federal tax laws so that taxpayers will not have to maintain separate records for Federal and State tax purposes, and so that separate monitoring procedures are not required by the State Revenue Department?		Should the State of Georgia establish a special investigative grand jury with state-wide jurisdiction to investigate organized crime, official corruption, and drug trafficking?	
	YES	NO	YES	NO	YES	NO
Monroe	14	1	14	0	14	1
Montgomery	8	1	3	3	6	2
Morgan	28	4	24	5	24	3
Murray	11	1	12	2	10	1
Muscogee	883	160	725	293	838	191
Newton	39	11	42	9	42	8
Oconee	98	16	84	28	102	13
Oglethorpe	21	4	20	4	26	2
Paulding	71	17	59	26	71	16
Peach	52	6	40	15	44	11
Pickens	53	10	47	14	47	11
Pierce	1	0	1	0	1	0
Pike	33	4	30	5	34	3
Polk	28	7	22	12	22	11
Pulaski	1	0	1	0	1	0
Putnam	13	1	10	4	13	0
Quitman	0	0	0	0	0	0
Rabun	25	1	23	2	19	5
Randolph	3	2	4	1	5	0
Richmond	1,792	274	1,442	560	1,748	310
Rockdale	294	69	246	100	274	74
Schley	5	0	4	1	4	1
Screven	12	3	11	4	13	3
Seminole	3	0	2	1	2	1
Spalding	263	30	189	96	248	52
Stephens	56	11	50	16	56	11
Stewart	16	3	10	8	12	7

CONSOLIDATED VOTE IN STATE
REPUBLICAN GENERAL PRIMARY
AUGUST 10, 1982

Should Georgia Law be changed so that it would require an extraordinary majority of a two-third's (2/3) vote rather than a simple majority in order for the General Assembly to raise your taxes?

Should the Georgia tax laws be amended to conform with the Federal tax laws so that taxpayers will not have to maintain separate records for Federal and State tax purposes, and so that separate monitoring procedures are not required by the State Revenue Department?

Should the State of Georgia establish a special investigative grand jury with state-wide jurisdiction to investigate organized crime, official corruption, and drug trafficking?

COUNTY	YES	NO	YES	NO	YES	NO
Sumter	73	20	67	25	70	26
Talbot	4	0	3	0	5	0
Taliaferro	0	0	0	0	0	0
Tattnall	25	2	18	7	17	7
Taylor	5	0	3	2	3	2
Telfair	6	0	5	1	4	2
Terrell	31	4	25	9	24	10
Thomas	288	54	257	73	298	47
Tift	88	17	78	28	88	15
Toombs	141	27	134	33	140	32
Towns	68	11	55	17	53	15
Treutlen	5	0	6	0	5	0
Troup	113	26	98	38	107	27
Turner	13	2	12	3	12	2
Twiggs	7	4	3	5	3	6
Union	53	17	47	19	54	12
Upson	24	1	21	4	21	4
Walker	95	22	80	31	93	21
Walton	108	14	86	31	98	18
Ware	58	7	50	12	52	13
Warren	20	0	14	5	17	3
Washington	15	5	14	9	20	4
Wayne	22	0	16	7	17	5
Webster	7	0	5	0	5	2
Wheeler	11	7	12	5	15	3

CONSOLIDATED VOTE IN STATE
REPUBLICAN GENERAL PRIMARY
AUGUST 10, 1982

Should Georgia Law be changed so that it would require an extraordinary majority of a two-third's (2/3) vote rather than a simple majority in order for the General Assembly to raise your taxes?

Should the Georgia tax laws be amended to conform with the Federal tax laws so that taxpayers will not have to maintain separate records for Federal and State tax purposes, and so that separate monitoring procedures are not required by the State Revenue Department?

Should the State of Georgia establish a special investigative grand jury with state-wide jurisdiction to investigate organized crime, official corruption, and drug trafficking?

365

COUNTY	Should Georgia Law be changed so that it would require an extraordinary majority of a two-third's (2/3) vote rather than a simple majority in order for the General Assembly to raise your taxes?		Should the Georgia tax laws be amended to conform with the Federal tax laws so that taxpayers will not have to maintain separate records for Federal and State tax purposes, and so that separate monitoring procedures are not required by the State Revenue Department?		Should the State of Georgia establish a special investigative grand jury with state-wide jurisdiction to investigate organized crime, official corruption, and drug trafficking?	
	YES	NO	YES	NO	YES	NO
White	40	6	35	9	45	6
Whitfield	154	34	139	38	145	34
Wilcox	3	1	4	0	3	1
Wilkes	8	1	7	1	6	3
Wilkinson	14	4	10	5	12	5
Worth	23	2	19	13	23	2
<u>TOTAL</u>	50,565	7,263	42,650	13,248	47,661	9,687
<u>GRAND TOTAL</u>	57,828		55,898		57,348	
<u>PERCENT</u>	87.44%	12.56%	76.30%	23.70%	83.11%	16.89%

CONSOLIDATED VOTE
RUNOFF REPUBLICAN GENERAL PRIMARY ELECTION
AUGUST 31, 1982

CONSOLIDATED VOTE IN STATE
REPUBLICAN GENERAL PRIMARY RUNOFF

AUGUST 31, 1982

FOR STATE REPRESENTATIVE

DISTRICT 21, POST 4

	<u>Robert A. Falanga</u>	<u>Frank Johnson</u>
Cobb (in part)	1,725	1,985

DISTRICT 49

	<u>Tom Lawrence</u>	<u>Bob Stein</u>
DeKalb (in part)	430	347

DISTRICT 63

	<u>Bill Goodwin</u>	<u>Bob Wood</u>
Gwinnett (in part)	388	365

CONSOLIDATED VOTE IN STATE
SPECIAL REPUBLICAN CONGRESSIONAL PRIMARY RUNOFF
NOVEMBER 9, 1982
CONGRESSIONAL DISTRICT 5

CONSOLIDATED VOTE IN STATE
SPECIAL REPUBLICAN CONGRESSIONAL PRIMARY RUNOFF
NOVEMBER 9, 1982

U. S. REPRESENTATIVE 98th CONGRESS

FIFTH DISTRICT

<u>COUNTY</u>	<u>PAUL JONES</u>	<u>DOUG STEELE</u>
DeKalb (in part)	31	35
Fulton (in part)	<u>919</u>	<u>643</u>
<u>TOTAL</u>	950	678
<u>PERCENT</u>	58.35%	41.65%
<u>GRAND TOTAL</u>	1,628	

OFFICIAL

State of Georgia

Tabulation by Counties

For

U.S. Representatives

Governor

Lt. Governor

Constitutional Officers

State Officers

and

Constitutional Amendments

General Election November 2, 1982

and

Congressional Elections

for

4th and 5th Congressional Districts

November 30, 1982

COUNTY	Governor		Lieutenant Governor		Secretary of State	
	Democrat	Republican	Democrat	Republican	Democrat	Republican
	Joe Frank Harris	Bob Bell	Zell Miller	Franklin Sutton	Max Cleland	Nick-Reagan Belluso
Appling	1,850	1,038	1,590	502	1,765	294
Atkinson	1,040	239	819	236	859	149
Bacon	1,623	413	1,348	291	1,428	190
Baker	735	176	583	157	625	72
Baldwin	3,495	2,704	4,024	1,440	4,071	1,111
Banks	1,978	454	2,087	288	2,108	202
Barrow	3,509	1,296	3,767	790	4,032	489
Bartholomew	8,996	808	7,788	785	7,629	708
Ben Hill	2,301	501	2,289	401	2,333	313
Berrien	2,397	394	2,307	470	2,500	222
Bibb	22,395	12,168	25,371	5,664	24,887	4,939
Bleckley	2,039	829	1,869	445	1,893	317
Brantley	1,570	284	1,430	233	1,461	165
Brooks	1,979	555	1,532	723	1,705	296
Bryan	1,426	856	1,372	421	1,423	296
Bulloch	3,115	3,259	4,586	1,576	4,942	1,095
Burke	3,125	1,362	2,501	809	2,650	491
Butts	2,225	650	2,289	528	2,409	344
Calhoun	920	377	969	259	1,065	148
Camden	1,680	452	1,489	385	1,500	310
Candler	1,117	652	1,066	257	1,116	184
Carroll	7,517	3,678	8,316	2,577	9,057	1,693
Catoosa	4,022	1,277	4,033	998	4,075	810
Chariton	823	242	709	173	741	120
Chatham	22,377	20,824	27,604	11,103	29,545	8,852
Chattahoochee	386	87	322	65	298	62
Chattooga	3,621	605	3,646	405	3,702	309
Cherokee	6,103	3,201	6,196	2,212	6,671	1,623
Clarke	7,512	6,259	9,227	3,479	9,882	2,477
Clay	574	104	583	78	589	67
Clayton	16,650	14,150	20,918	9,397	23,391	6,630
Clinch	826	132	727	130	761	86
Cobb	36,438	38,392	45,333	28,110	52,286	19,908
Coffee	3,027	1,010	2,511	854	2,693	486
Colquitt	4,657	2,056	3,118	2,741	4,419	683
Columbia	5,168	2,946	5,009	2,891	5,975	1,860
Cook	2,220	489	1,910	678	2,251	267
Coweta	5,772	3,577	6,824	2,537	7,368	1,657
Crawford	1,294	347	1,159	186	1,177	145
Crisp	2,597	1,100	2,195	767	2,350	448
Dade	1,220	403	1,070	301	1,093	225
Dawson	1,023	375	1,069	255	1,069	192
Decatur	2,854	1,046	2,519	961	2,695	624
DeKalb	49,019	63,642	69,476	41,431	80,050	29,802
Dodge	3,241	689	2,333	363	2,961	261
Dooly	2,167	506	2,570	356	1,634	208
Dougherty	11,964	6,559	11,847	5,809	13,928	3,622
Douglas	6,298	4,180	6,852	3,006	7,465	2,060
Early	1,667	539	1,631	458	1,726	306
Echols	361	93	351	75	370	47
Effingham	2,284	1,497	2,399	771	2,458	555
Elbert	3,207	807	3,241	590	3,469	468
Emanuel	3,525	1,420	3,305	792	3,417	520
Evans	1,227	703	1,264	275	1,193	241
Fannin	1,965	1,463	2,060	1,151	1,940	1,098
Fayette	4,341	5,168	5,918	3,434	6,796	2,409
Floyd	13,425	4,569	13,032	3,194	14,115	2,155
Forsyth	3,786	2,091	4,242	1,494	4,537	1,129
Franklin	2,784	629	2,897	462	2,982	339
Fulton	80,055	56,170	96,241	35,985	102,094	27,348
Gilmer	1,772	761	1,763	556	1,663	486
Glacocks	468	104	422	92	440	65
Glynn	6,433	5,465	7,574	4,199	8,487	3,218
Gordon	4,971	1,380	4,480	947	4,762	712
Grady	2,775	688	2,466	661	2,724	345
Greene	2,139	499	2,178	351	2,199	244
Gwinnett	18,478	24,687	24,919	17,248	29,500	12,322
Habersham	4,174	1,405	4,143	802	4,124	607
Hall	11,021	5,751	12,569	3,035	12,938	2,546
Hancock	1,397	222	963	138	928	81
Harris	3,589	934	3,603	732	3,720	527
Haralson	3,583	1,016	2,323	678	2,306	608
Hart	2,563	716	2,715	510	2,801	377
Hart	2,755	388	1,163	266	1,253	165
Henry	4,978	3,302	5,709	2,471	6,449	1,649
Houston	11,271	6,240	12,238	3,591	12,791	2,832
Irwin	1,347	386	1,249	362	1,295	286
Jackson	4,665	1,313	4,964	969	5,200	692
Jasper	1,316	503	1,307	316	1,359	240
Jeff Davis	1,488	414	1,324	297	1,338	184
Jefferson	3,504	844	2,490	692	2,639	335
Jenkins	874	851	1,095	430	1,181	316
Johnson	1,564	466	1,529	338	1,561	244
Jones	2,934	1,197	2,847	673	2,921	533
Lamar	1,911	784	2,001	503	2,040	415
Lanier	818	118	708	97	704	63
Laurens	6,103	2,646	5,854	1,650	5,935	1,292
Lee	1,540	802	1,478	707	1,664	485
Liberty	2,299	1,119	2,319	560	2,310	454
Lincoln	1,366	291	1,335	242	1,344	186
Long	777	304	754	122	800	76
Lowndes	6,271	3,454	6,838	2,675	7,591	1,800
Lumpkin	1,790	627	1,994	362	2,071	241
Macon	2,384	517	2,064	325	1,946	236
Madison	2,359	908	2,347	693	2,482	493
Marion	929	243	831	154	818	122
McDuffie	2,569	697	2,243	619	2,321	483
McIntosh	1,652	563	1,497	282	1,518	218
Meriwether	3,686	1,066	3,830	711	3,963	513
Miller	903	200	803	204	874	109
Mitchell	3,613	665	3,140	965	3,585	433
Monroe	2,274	905	2,442	603	2,477	499
Montgomery	1,343	496	1,353	291	1,379	213
Morgan	1,954	729	1,994	593	2,071	368
Murray	2,206	667	2,095	387	2,128	305
Muscogee	24,203	10,218	27,359	6,134	27,469	5,363
Newton	4,916	2,063	5,355	1,446	5,747	996
Oconee	1,882	1,250	2,206	824	2,368	589

Oglethorpe	1,497	580	1,627	372	1,659	278
Paulding	4,449	1,214	4,116	950	4,426	632
Peach	3,409	1,124	3,285	574	3,313	449
Pickens	1,887	622	1,642	416	1,657	318
Pierce	1,700	365	1,592	226	1,681	157
Pike	1,511	741	1,613	497	1,742	332
Polk	5,705	1,118	5,118	843	5,396	562
Pulaski	1,554	582	1,520	306	1,600	201
Putnam	1,397	583	1,347	333	1,375	262
Quitman	511	56	324	46	321	39
Rabun	1,870	602	1,846	416	1,842	324
Randolph	1,815	364	1,705	299	1,739	219
Richmond	22,764	11,158	22,124	10,482	25,881	6,344
Rockdale	4,788	3,934	5,958	2,664	6,950	1,637
Schley	536	195	574	173	500	109
Screven	1,644	1,049	1,776	446	1,795	328
Seminole	1,198	268	1,174	222	1,184	182
Spalding	6,934	3,938	7,539	2,203	8,270	1,439
Stephens	3,178	1,050	3,065	699	2,971	531
Stewart	1,524	278	1,102	191	1,086	136
Sumter	3,693	1,582	3,312	1,440	3,654	890
Talbot	1,457	326	1,272	190	1,239	140
Taliaferro	550	121	472	90	462	66
Tattnall	2,438	1,229	2,105	643	2,314	467
Taylor	1,810	388	1,829	285	1,843	234
Telfair	2,258	514	1,879	314	1,906	202
Terrell	1,653	531	1,365	480	1,479	333
Thomas	4,866	2,358	4,094	2,387	5,068	1,259
Tift	4,062	1,641	2,984	2,202	4,072	728
Toombs	3,373	1,788	3,090	930	3,295	583
Towns	1,247	903	1,438	620	1,231	567
Treutlen	1,161	221	1,164	152	1,170	90
Troup	7,356	2,606	7,752	1,922	7,937	1,618
Turner	1,592	320	1,515	293	1,593	174
Twiggs	2,137	387	1,998	236	2,100	189
Union	1,757	712	1,996	454	1,902	485
Upson	4,508	1,575	4,869	901	4,937	674
Walker	6,738	1,805	6,496	1,468	6,647	1,188
Walton	3,650	1,642	3,619	1,083	3,753	824
Ware	5,297	1,385	4,966	955	5,243	630
Warren	1,312	301	874	259	903	173
Washington	3,113	874	2,526	554	2,550	350
Wayne	3,405	1,237	3,071	772	3,223	493
Webster	464	110	388	89	406	49
Wheeler	1,000	257	988	195	1,017	153
White	1,802	765	2,054	432	2,062	366
Whitfield	8,539	2,969	8,477	1,973	8,722	1,507
Wilcox	1,457	392	1,553	242	1,615	168
Wilkes	2,149	682	2,103	418	2,117	354
Wilkinson	1,910	561	1,787	318	1,772	237
Worth	2,573	857	2,176	1,141	2,838	451
TOTAL	734,090	434,496	797,245	294,499	860,266	209,804
PERCENTAGES	62.8%	37.2%	73.0%	27.0%	80.4%	19.6%
GRAND TOTAL	1,168,586		1,091,744		1,070,070	

COUNTY	Attorney General	Commissioner of Agriculture	Comptroller General		State School Superintendent	Commissioner of Labor
	Democrat	Democrat	Democrat	Republican	Democrat	Democrat
	Michael J. Bowers	Tommy Irvin	Johnnie L. Caldwell	Charles E. (Chuck) Clark	Charles McDaniel	Sam Caldwell
Appling	1,423	1,698	1,548	442	1,562	1,539
Atkinson	671	825	793	189	761	748
Bacon	1,153	1,225	1,310	220	1,129	1,141
Baker	532	608	563	89	557	546
Baldwin	3,609	3,852	3,685	1,404	3,825	3,720
Banks	2,057	2,113	2,035	270	2,074	2,108
Barrow	3,725	3,820	3,739	707	3,818	3,819
Bartow	6,318	6,766	6,894	962	6,311	6,380
Ben Hill	2,265	2,378	2,288	339	2,219	2,311
Berrien	2,251	2,352	2,328	265	2,413	2,385
Bibb	20,454	21,713	21,439	6,501	20,609	20,669
Bleckley	1,614	1,772	1,746	425	1,671	1,655
Brantley	1,352	1,467	1,415	198	1,400	1,394
Brooks	1,434	1,659	1,551	380	1,544	1,518
Bryan	1,077	1,216	1,277	349	1,114	1,156
Bulloch	4,373	4,508	4,492	1,384	4,442	4,359
Burke	2,252	2,606	2,478	544	2,424	2,435
Butts	2,299	2,348	2,237	428	2,354	2,361
Calhoun	1,047	1,080	956	183	1,040	1,007
Camden	1,308	1,357	1,339	354	1,290	1,288
Candler	969	1,071	1,010	225	1,071	995
Carroll	8,578	8,806	7,621	2,819	8,659	8,639
Catoosa	3,434	3,556	3,763	1,051	3,532	3,386
Charlton	650	713	659	159	694	673
Chatham	22,030	22,688	24,758	10,980	21,704	21,990
Chattahoochee	271	302	294	54	298	278
Chattooga	3,802	3,890	3,610	351	3,858	3,852
Cherokee	5,765	6,399	5,682	2,302	5,989	5,976
Clarke	8,561	8,940	8,346	3,337	9,425	8,695
Clay	558	565	569	74	565	561
Clayton	22,402	23,264	18,709	10,148	22,900	22,674
Clinch	728	762	737	103	737	742
Cobb	49,167	50,233	37,201	31,742	49,521	48,186
Coffee	2,265	2,566	2,431	677	2,487	2,409
Colquitt	3,947	4,428	3,796	1,114	4,251	4,191
Columbia	5,869	6,009	5,347	2,294	6,044	5,921
Cook	2,215	2,302	2,153	334	2,256	2,230
Coweta	6,842	6,993	6,353	2,452	6,963	6,935
Crawford	1,075	1,190	1,106	201	1,117	1,133
Crisp	2,115	2,431	2,267	537	2,278	2,308
Dade	936	999	922	298	978	943
Dawson	983	1,045	975	230	994	989
Decatur	2,498	2,675	2,595	720	2,612	2,584
DeKalb	77,945	75,309	57,366	46,477	75,432	72,109
Dodge	2,557	2,790	2,795	341	2,657	2,554
Dooly	1,421	1,598	1,536	263	1,485	1,471
Dougherty	14,480	14,744	12,114	4,999	14,684	14,495
Douglas	6,390	6,893	6,351	3,009	6,539	6,645
Early	1,732	1,839	1,688	361	1,817	1,772
Echols	353	386	354	58	367	359

Effingham	2,046	2,343	2,282	650	2,162	2,145
Eibert	3,354	3,347	3,360	538	3,282	3,264
Emanuel	2,814	3,175	3,271	556	2,900	2,907
Evans	1,051	1,158	1,165	1,236	1,078	1,100
Fannin	1,734	1,830	1,802	1,225	1,787	1,813
Fayette	6,914	7,127	5,290	3,700	6,879	6,683
Floyd	10,927	11,832	12,116	3,444	11,283	11,478
Forsyth	4,299	4,577	3,878	1,585	4,399	4,381
Franklin	2,979	3,029	2,896	405	2,949	2,974
Fulton	95,371	94,964	82,108	39,786	94,643	93,303
Gilmer	1,417	1,591	1,495	575	1,462	1,465
Glascock	394	420	409	68	406	408
Glynn	8,528	8,581	7,463	4,119	8,451	8,320
Gordon	3,786	4,206	4,196	1,051	4,022	4,036
Grady	2,527	2,701	2,564	433	2,683	2,615
Greene	2,075	2,147	2,079	312	2,089	2,115
Gwinnett	28,494	29,465	22,736	18,135	29,095	28,137
Habersham	3,570	4,208	3,722	913	3,795	3,809
Hall	11,558	12,513	11,721	3,451	11,974	12,105
Hancock	771	875	848	100	821	810
Haralson	3,651	3,630	3,486	689	3,526	3,644
Harris	2,027	2,167	2,192	682	2,147	2,058
Hart	2,647	2,757	2,574	520	2,691	2,643
Heard	1,143	1,222	1,188	212	1,181	1,189
Henry	6,359	6,685	5,426	2,519	6,418	6,361
Houston	11,099	11,702	11,330	3,817	11,426	11,352
Irwin	1,196	1,269	1,249	262	1,241	1,246
Jackson	5,139	5,234	4,898	931	5,201	5,170
Jasper	1,274	1,334	1,286	299	1,286	1,310
Jeff Davis	1,155	1,313	1,257	258	1,191	1,235
Jefferson	2,273	2,635	2,507	397	2,479	2,426
Jenkins	1,065	1,192	1,136	239	1,124	1,132
Johnson	1,558	1,614	1,513	254	1,547	1,562
Jones	2,474	2,693	2,607	684	2,538	2,559
Lamar	1,859	1,932	1,943	484	1,890	1,941
Lanier	648	722	699	56	684	679
Laurens	5,023	5,482	5,354	1,562	5,147	5,146
Lee	1,566	1,656	1,531	528	1,617	1,622
Liberty	1,867	1,950	2,182	473	1,862	1,857
Lincoln	1,318	1,351	1,344	173	1,354	1,345
Long	685	750	745	89	720	715
Lowndes	7,087	7,893	6,410	2,381	7,478	7,268
Lumpkin	1,900	2,040	1,908	351	2,001	1,974
Macon	1,756	1,850	1,842	337	1,805	1,772
Madison	2,331	2,484	2,269	626	2,418	2,405
Marion	736	802	791	137	788	747
McDuffie	2,150	2,350	2,289	456	2,225	2,272
McIntosh	1,353	1,445	1,438	252	1,377	1,440
Meriwether	3,690	3,715	3,830	593	3,700	3,724
Miller	785	863	823	131	827	819
Mitchell	3,234	3,325	3,474	462	3,333	3,282
Monroe	2,426	2,533	2,280	604	2,489	2,495
Montgomery	1,138	1,148	1,289	254	1,138	1,140
Morgan	1,963	2,038	1,949	433	2,010	2,008
Murray	1,911	2,050	2,003	409	1,967	1,991
Muscogee	27,098	26,578	25,699	6,848	27,502	26,338
Newton	5,282	5,795	4,943	1,588	5,541	5,696
Oconee	2,163	2,276	2,169	723	2,264	2,213
Oglethorpe	1,535	1,581	1,612	313	1,595	1,574
Paulding	3,802	4,202	3,962	901	3,907	4,001
Peach	2,923	3,098	3,039	603	3,058	3,012
Pickens	1,200	1,497	1,405	432	1,407	1,337
Pierce	1,515	1,622	1,596	172	1,560	1,545
Pike	1,558	1,640	1,608	467	1,604	1,603
Polk	4,554	4,942	4,913	847	4,694	4,824
Pulaski	1,404	1,509	1,451	287	1,462	1,474
Putnam	1,213	1,383	1,281	319	1,275	1,290
Quitman	404	321	401	49	310	403
Rabun	1,627	1,824	1,691	424	1,690	1,727
Randolph	1,694	1,718	1,702	221	1,701	1,711
Richmond	24,648	24,780	23,819	7,495	24,791	24,512
Rockdale	6,439	6,735	5,472	2,838	6,566	6,430
Schley	466	505	491	129	489	490
Screven	1,616	1,778	1,721	352	1,679	1,703
Seminole	1,186	1,226	1,177	191	1,220	1,204
Spalding	6,650	7,066	7,319	2,389	6,834	6,841
Stephens	2,775	3,012	2,876	689	2,921	2,970
Stewart	966	1,062	1,009	160	1,013	994
Sumter	3,228	3,402	3,430	1,074	3,448	3,358
Talbot	1,152	1,208	1,199	166	1,191	1,162
Taliaferro	446	471	443	71	452	454
Tattall	1,806	2,074	2,057	547	1,859	1,911
Taylor	1,791	1,815	1,774	275	1,800	1,782
Telfair	1,618	1,814	1,769	342	1,683	1,715
Terrell	1,373	1,442	1,404	343	1,426	1,409
Thomas	4,450	4,900	4,523	1,649	5,052	4,679
Tift	3,589	3,847	3,441	1,204	3,715	3,524
Toombs	2,562	2,944	2,971	797	2,679	2,727
Towns	1,087	1,203	1,079	636	1,129	1,113
Treutlen	990	997	1,124	145	935	937
Troup	8,113	8,047	7,579	1,895	8,101	8,052
Turner	1,623	1,641	1,572	208	1,656	1,651
Twiggs	1,846	1,903	1,897	223	1,862	1,902
Union	1,858	1,915	1,799	559	1,885	1,861
Upson	4,806	4,908	4,839	891	4,918	4,856
Walker	6,312	6,470	6,122	1,482	6,497	6,410
Walton	3,631	3,880	3,572	1,049	3,686	3,717
Ware	4,736	4,946	4,968	867	4,904	4,846
Warren	789	891	829	183	822	847
Washington	2,258	2,542	2,394	427	2,370	2,381
Wayne	2,630	2,916	2,836	663	2,713	2,722
Webster	357	399	390	58	391	371
Wheeler	951	974	960	181	958	953
White	1,931	2,015	1,901	463	1,975	1,965
Whitfield	7,721	8,109	8,123	2,135	7,936	7,928
Wilcox	1,576	1,545	1,535	204	1,539	1,591
Wilkes	2,034	2,124	2,063	354	2,084	2,087
Wilkinson	1,443	1,577	1,582	295	1,480	1,465
Worth	2,733	2,799	2,556	627	2,764	2,762
TOTAL	789,045	816,273	735,641	295,529	800,450	789,661
PERCENTAGES	100%	100%	71.3%	28.7%	100%	100%
GRAND TOTAL	789,045	816,273	1,031,170		800,450	789,661

COUNTY	Public Service Commissioner		Associate Justice, Supreme Court of Georgia		
	Democrat	Democrat	Democrat	Democrat	Democrat
	J. Bobby Pafford	Ford B. Spinks	Hardy Gregory, Jr.	Richard Bell	Thomas O. Marshall
	(To Succeed Bobby Pafford)	(To Succeed Ford B. Spinks)	(To Succeed Hardy Gregory, Jr.)	(To Succeed Robert H. Jordan)	(To Succeed Thomas O. Marshall)
Appling	1,472	1,427	1,414	1,462	1,430
Atkinson	791	716	693	728	697
Bacon	1,122	1,087	1,078	1,094	1,069
Baker	518	517	508	504	500
Baldwin	3,648	3,464	3,482	3,601	3,472
Banks	2,059	2,047	2,013	2,049	2,010
Barrow	3,712	3,644	3,620	3,714	3,605
Bartow	6,054	5,976	5,869	5,957	5,818
Ben Hill	2,036	2,025	2,299	2,006	2,050
Berrien	2,406	2,391	2,280	2,307	2,281
Bibb	19,448	19,294	18,969	19,606	18,989
Bleckley	1,561	1,399	1,487	1,567	1,443
Brantley	1,387	1,350	1,319	1,359	1,317
Brooks	1,479	1,448	1,366	1,429	1,400
Bryan	1,050	1,067	1,033	1,061	1,023
Bulloch	4,166	4,093	4,105	4,153	4,093
Burke	2,143	2,121	2,086	2,192	2,059
Butts	2,283	2,236	2,193	2,298	2,193
Calhoun	958	933	958	970	955
Camden	1,245	1,218	1,238	1,260	1,234
Candler	965	917	912	944	907
Carroll	8,261	8,046	8,227	8,317	7,918
Catoosa	3,447	3,390	3,362	3,381	3,355
Charlton	664	641	658	657	649
Chatham	21,238	20,855	20,720	21,086	20,688
Chattahoochee	273	268	261	286	259
Chattooga	3,730	3,702	3,708	3,709	3,694
Cherokee	5,612	5,531	5,373	5,587	5,344
Clarke	8,444	8,381	8,331	8,446	8,248
Clay	557	549	555	554	554
Clayton	21,670	21,144	21,053	21,724	20,741
Clinch	750	721	707	716	706
Cobb	45,742	44,630	45,248	46,191	44,255
Coffee	2,338	2,267	2,197	2,285	2,178
Colquitt	4,141	4,304	4,276	4,234	3,865
Columbia	5,602	5,471	5,410	5,545	5,423
Cook	2,218	2,155	2,152	2,175	2,139
Coweta	6,382	6,335	6,176	6,413	6,131
Crawford	1,070	1,042	1,014	1,084	1,026
Crisp	2,159	2,126	2,473	2,092	2,103
Dade	894	870	861	895	859
Dawson	969	958	937	939	920
Decatur	2,528	2,439	2,420	2,505	2,422
DeKalb	70,304	67,777	67,186	72,475	66,347
Dodge	2,541	2,513	2,500	2,546	2,478
Dooly	1,402	1,378	1,682	1,502	1,346
Dougherty	14,269	13,988	14,134	14,303	13,924
Douglas	6,255	6,211	6,072	6,260	6,039
Early	1,443	1,719	1,723	1,755	1,715
Echols	358	351	348	353	448
Effingham	2,063	2,001	2,003	2,058	1,986
Elbert	3,417	3,226	3,301	3,330	3,301
Emanuel	2,734	2,680	2,637	2,716	2,666
Evans	1,122	1,018	1,001	1,037	1,016
Fannin	1,714	1,699	1,668	1,684	1,651
Fayette	6,507	6,349	6,346	6,510	6,286
Floyd	10,802	10,566	10,254	10,792	10,203
Forsyth	4,278	4,131	4,165	4,249	4,116
Franklin	2,933	2,890	2,893	2,892	2,944
Fulton	88,971	86,210	86,293	89,659	86,298
Gilmer	1,360	1,334	1,314	1,333	1,306
Glascock	393	385	377	380	382
Glynn	8,263	8,163	8,199	8,300	8,178
Gordon	3,748	3,750	3,585	3,744	3,582
Grady	2,562	2,489	2,491	2,531	2,485
Greene	2,056	2,051	2,032	2,058	2,025
Gwinnett	27,465	26,781	24,204	28,004	26,869
Habersham	3,590	3,536	3,438	3,541	3,415
Hall	11,742	11,568	11,455	11,637	11,417
Hancock	733	732	695	731	709
Haralson	2,895	2,838	2,850	2,850	2,787
Harris	1,972	1,916	1,872	2,024	1,868
Hart	2,593	2,535	2,525	2,564	2,622
Heard	1,135	1,120	1,085	1,125	1,090
Henry	6,190	6,070	5,954	6,058	5,812
Houston	10,995	10,965	10,750	11,139	10,715
Irwin	1,185	1,166	1,156	1,148	1,148
Jackson	4,907	4,903	4,883	4,904	4,897
Jasper	1,251	1,246	1,219	1,264	1,221
Jeff Davis	1,160	1,095	1,114	1,119	1,090
Jefferson	2,223	2,180	2,082	2,236	2,081
Jenkins	1,050	1,021	1,015	1,042	1,027
Johnson	1,541	1,517	1,525	1,549	1,523
Jones	2,440	2,402	2,340	2,445	2,330
Lamar	1,828	1,787	1,765	1,827	1,746
Lanier	749	652	645	648	641
Laurens	4,923	4,780	4,767	4,860	4,749
Lee	1,603	1,574	1,532	1,587	1,582
Liberty	1,820	1,758	1,757	1,777	1,768
Lincoln	1,313	1,297	1,293	1,310	1,301
Long	697	673	676	680	670
Lowndes	7,412	6,978	7,009	7,078	6,847
Lumpkin	1,963	1,930	1,902	1,917	1,899
Macon	1,719	1,689	1,687	1,732	1,753
Madison	2,326	2,302	2,274	2,302	2,267
Marion	739	714	693	750	704
McDuffie	2,141	2,090	2,083	2,155	2,059
McIntosh	1,326	1,295	1,308	1,329	1,297
Meriwether	4,064	4,060	4,020	4,087	4,053
Miller	793	801	789	828	792
Mitchell	3,152	3,156	3,137	3,061	3,012
Monroe	2,397	2,351	2,342	2,456	2,360
Montgomery	1,089	1,091	1,088	1,097	1,090
Morgan	1,895	1,851	1,831	1,880	1,840

Murray	1,873	1,833	1,825	1,841	1,804
Muscogee	26,427	25,744	26,083	26,858	25,266
Newton	5,405	5,338	5,424	5,547	5,127
Oconee	2,195	2,162	2,151	2,171	2,137
Oglethorpe	1,524	1,509	1,483	1,511	1,495
Paulding	3,759	3,760	3,632	3,729	3,622
Peach	3,280	2,871	2,806	2,928	2,809
Pickens	1,224	1,135	1,122	1,168	1,104
Pierce	1,529	1,451	1,458	1,480	1,440
Pike	1,538	1,521	1,464	1,540	1,458
Polk	4,533	4,538	4,454	4,572	4,367
Pulaski	1,413	1,394	1,397	1,418	1,374
Putnam	1,251	1,198	1,219	1,239	1,196
Quitman	398	400	388	409	394
Rabun	1,631	1,585	1,565	1,628	1,540
Randolph	1,636	1,609	1,616	1,647	1,614
Richmond	22,814	22,078	22,070	22,783	22,158
Rockdale	6,155	6,073	6,120	6,508	5,856
Schley	479	467	459	475	491
Screven	1,625	1,585	1,555	1,628	1,572
Seminole	1,188	1,181	1,184	1,200	1,190
Spalding	6,503	6,365	6,280	6,457	6,216
Stephens	2,799	2,747	2,692	2,751	2,656
Stewart	956	919	924	952	967
Sumter	3,306	3,193	3,218	3,304	3,553
Talbot	1,148	1,125	1,110	1,160	1,119
Taliaferro	436	432	422	435	429
Tattnall	1,681	1,753	1,729	1,789	1,748
Taylor	1,756	1,729	1,730	1,766	1,724
Telfair	1,597	1,572	1,547	1,597	1,536
Terrell	1,361	1,339	1,323	1,354	1,332
Thomas	4,600	4,381	4,382	4,495	4,337
Tift	3,562	3,618	3,422	3,448	3,362
Toombs	2,523	2,434	2,326	2,531	2,387
Towns	1,056	1,057	1,041	1,054	1,035
Treutlen	1,016	1,016	1,016	1,015	1,013
Troup	7,898	7,906	7,867	7,913	7,989
Turner	1,627	1,612	1,614	1,626	1,610
Twiggs	1,802	1,804	1,746	1,822	1,771
Union	1,778	1,764	1,772	1,783	1,766
Upson	4,758	4,702	4,579	4,750	4,601
Walker	6,210	6,220	6,113	6,154	5,974
Walton	3,590	3,537	3,524	3,549	3,495
Ware	4,802	4,657	4,626	4,701	4,600
Warren	773	762	710	754	723
Washington	2,194	2,181	2,119	2,223	2,102
Wayne	2,530	2,257	2,333	2,383	2,335
Webster	352	355	345	357	374
Wheeler	934	923	919	930	922
White	1,936	1,904	1,887	1,930	1,890
Whitfield	7,621	7,615	7,422	7,548	7,382
Wilcox	1,615	1,536	1,617	1,592	1,590
Wilkes	2,011	2,002	2,009	2,019	1,992
Wilkinson	1,399	1,352	1,355	1,387	1,340
Worth	2,718	2,693	2,723	2,698	2,680
TOTAL	700,428	743,388	737,922	762,797	734,359
PERCENTAGES	100%	100%	100%	100%	100%
GRAND TOTAL	700,428	743,388	737,922	762,797	734,359

COUNTY	Associate Justice, Supreme Court of Georgia (cont'd)		Judge, Court of Appeals of Georgia		
	Democrat	Democrat	Democrat	Democrat	Democrat
	Charles Longstreet Weltner	Charles Longstreet Weltner	Marion T. Pope, Jr.	Marion T. Pope, Jr.	J. Kelley Quillian
	(To Succeed Charles Longstreet Weltner for Unexpired Term)	(To Succeed Charles Longstreet Weltner for Full Term)	(To Succeed Marion T. Pope, Jr. for Unexpired Term)	(To Succeed Marion T. Pope, Jr. for Full Term)	(To Succeed J. Kelley Quillian)
Appling	1,394	1,388	1,426	1,377	1,452
Atkinson	690	676	704	689	684
Bacon	1,055	1,052	1,082	1,063	1,059
Baker	504	499	498	495	495
Baldwin	3,462	3,426	3,490	3,424	3,402
Banks	2,002	1,980	2,005	1,993	2,000
Barrow	3,618	3,616	3,613	3,738	3,709
Bartow	5,848	5,798	5,906	5,867	5,721
Ben Hill	2,089	2,088	2,103	2,103	2,104
Berrien	2,216	2,212	2,290	2,289	2,249
Bibb	18,703	18,590	18,611	18,494	18,313
Bleckley	1,437	1,423	1,488	1,432	1,438
Brantley	1,311	1,303	1,325	1,305	1,301
Brooks	1,352	1,344	1,395	1,339	1,330
Bryan	988	983	1,029	975	999
Bulloch	4,082	4,028	4,108	3,550	3,519
Burke	2,036	1,979	2,084	2,024	2,022
Butts	2,256	2,204	2,238	2,189	2,204
Calhoun	927	926	947	950	930
Camden	1,207	1,205	1,212	1,192	1,213
Candler	890	889	902	887	905
Carroll	7,987	7,857	7,965	7,810	7,747
Catoosa	3,423	3,266	3,320	3,269	3,263
Chariton	627	627	644	633	628
Chatham	20,592	20,672	20,348	20,138	20,116
Chattahoochee	254	257	263	254	256
Chattooga	3,662	3,638	3,685	3,685	3,672
Cherokee	5,479	5,384	6,030	5,658	5,205
Clarke	8,440	8,367	8,306	8,208	8,128
Clay	551	550	552	537	535
Clayton	21,048	20,554	20,374	20,224	19,994
Clinch	703	698	704	713	699
Cobb	45,623	45,015	45,287	43,379	40,031
Coffee	2,175	2,149	2,208	2,151	2,137
Colquitt	3,752	3,521	3,391	3,139	2,993
Columbia	5,302	5,424	5,528	5,347	5,215
Cook	2,114	2,093	2,118	2,117	2,098
Coweta	6,401	6,181	6,420	6,194	6,123
Crawford	996	991	1,039	997	1,004
Crisp	2,064	2,012	2,090	2,034	2,042
Dade	843	829	857	831	841

Dawson	921	921	928	923	933
Decatur	2,395	2,375	2,439	2,367	2,384
DeKalb	71,977	70,308	67,506	66,051	66,244
Dodge	2,467	2,329	2,488	2,464	2,458
Dooley	1,319	1,295	1,341	1,286	1,295
Dougherty	13,788	13,697	13,353	13,655	13,638
Douglas	6,217	6,038	6,129	5,964	5,869
Early	1,683	1,666	1,700	1,678	1,686
Echols	345	342	353	346	345
Effingham	1,956	1,925	1,952	1,924	1,908
Elbert	3,306	3,295	3,315	3,363	3,341
Emanuel	2,605	2,607	2,624	2,589	2,590
Evans	1,006	987	1,004	990	1,000
Fannin	1,669	1,678	1,773	1,744	1,648
Fayette	6,392	6,220	6,128	6,002	5,974
Floyd	10,295	10,111	10,378	10,059	9,022
Forsyth	4,127	4,055	4,218	4,142	3,974
Franklin	2,918	2,921	2,905	2,903	2,928
Fulton	94,293	89,959	84,076	83,494	83,839
Gilmer	1,316	1,288	1,402	1,392	1,278
Glascocock	374	370	387	379	381
Glynn	8,124	8,082	8,095	8,061	8,097
Gordon	3,563	3,520	3,835	3,627	3,465
Grady	2,453	2,444	2,489	2,425	2,442
Greene	2,014	1,998	2,032	2,025	1,984
Gwinnett	27,898	27,334	26,726	26,560	26,465
Habersham	3,438	3,367	3,451	3,326	3,370
Hall	11,477	11,369	11,527	11,281	11,343
Hancock	699	682	708	688	693
Haralson	2,801	2,800	2,873	2,860	2,803
Harris	1,957	1,853	1,879	1,828	1,841
Hart	2,496	2,484	2,529	2,468	2,476
Heard	1,061	1,070	1,072	1,077	1,060
Henry	5,967	5,861	5,864	5,773	5,712
Houston	10,646	10,545	10,766	10,549	10,405
Irwin	1,135	1,140	1,143	1,131	1,128
Jackson	4,888	4,862	4,906	5,098	5,082
Jasper	1,229	1,221	1,233	1,206	1,215
Jeff Davis	1,077	1,072	1,085	1,060	1,091
Jefferson	2,016	2,005	2,137	2,064	2,092
Jenkins	991	984	1,024	1,009	1,007
Johnson	1,518	1,506	1,506	1,507	1,496
Jones	2,318	2,291	2,361	2,294	2,292
Lamar	1,765	1,742	1,737	1,730	1,696
Lanier	636	622	636	631	633
Laurens	4,693	4,681	4,741	4,697	4,668
Lee	1,523	1,518	1,534	1,513	1,495
Liberty	1,725	1,722	1,710	1,701	1,698
Lincoln	1,301	1,282	1,310	1,294	1,290
Long	662	661	662	665	661
Lowndes	6,788	6,755	6,913	6,861	6,686
Lumpkin	1,900	1,883	1,892	1,883	1,894
Macon	1,659	1,654	1,682	1,662	1,659
Madison	2,258	2,234	2,271	2,242	2,246
Marion	697	685	708	688	686
McDuffie	2,052	2,023	2,102	2,054	2,185
McIntosh	1,268	1,258	1,274	1,255	1,246
Meriwether	4,005	4,008	4,012	4,024	4,015
Miller	779	785	791	789	788
Mitchell	3,065	3,057	3,085	3,069	3,097
Monroe	2,388	2,318	2,317	2,299	2,340
Montgomery	1,091	1,091	1,091	1,090	1,087
Morgan	1,838	1,824	1,845	1,827	1,843
Murray	1,789	1,783	1,838	1,799	1,782
Muscogee	25,115	24,599	25,348	24,842	24,381
Newton	5,390	5,209	5,250	5,121	5,179
Oconee	2,142	2,129	2,141	2,132	2,103
Oglethorpe	1,478	1,480	1,490	1,486	1,476
Paulding	3,659	3,593	3,650	3,564	3,543
Peach	2,774	2,754	2,816	2,756	2,746
Pickens	1,134	1,101	1,303	1,178	1,073
Pierce	1,437	1,421	1,457	1,422	1,422
Pike	1,458	1,445	1,566	1,423	1,423
Polk	4,403	4,310	4,391	4,301	4,254
Pulaski	1,366	1,358	1,389	1,357	1,361
Putnam	1,196	1,175	1,201	1,169	1,173
Quitman	396	393	400	391	392
Rabun	1,552	1,532	1,567	1,518	1,520
Randolph	1,585	1,576	1,591	1,578	1,578
Richmond	21,634	21,461	22,373	21,240	20,794
Rockdale	6,128	5,844	5,827	5,644	5,629
Schley	462	459	469	454	459
Screven	1,529	1,516	1,563	1,533	1,519
Seminole	1,172	1,174	1,184	1,171	1,158
Spalding	6,302	6,169	6,311	6,147	6,025
Stephens	2,679	2,617	2,685	2,619	2,608
Stewart	960	894	907	831	917
Sumter	3,181	3,167	3,255	3,169	3,148
Talbot	1,116	1,093	1,106	1,090	1,087
Taliaferro	420	422	427	425	426
Tattnall	1,692	1,697	1,721	1,692	1,715
Taylor	1,729	1,709	1,714	1,692	1,669
Telfair	1,539	1,514	1,544	1,526	1,525
Terrell	1,300	1,300	1,326	1,298	1,295
Thomas	4,257	4,235	4,394	4,226	4,132
Tift	3,347	3,323	3,362	3,316	3,281
Toombs	2,148	2,298	2,387	2,318	2,286
Towns	1,048	1,027	1,036	916	1,023
Treuten	1,015	1,013	1,014	1,014	1,012
Troutman	8,107	8,008	7,941	7,902	7,926
Turner	1,587	1,593	1,613	1,602	1,594
Twiggs	1,744	1,752	1,789	1,771	1,773
Union	1,771	1,764	1,776	1,822	1,811
Upson	4,594	4,563	4,588	4,600	4,540
Walker	5,953	5,919	5,998	5,946	5,938
Walton	3,523	3,483	3,475	3,471	3,482
Ware	4,562	4,512	4,648	4,542	4,535
Warren	712	698	723	723	765
Washington	2,063	2,056	2,116	2,100	2,057
Wayne	2,264	2,239	2,266	2,259	2,372
Webster	341	337	358	341	341
Wheeler	921	912	921	919	912
White	1,887	1,879	1,883	1,856	1,871
Whitfield	7,332	7,268	7,543	7,323	7,231

Wilcox	1,578	1,550	1,589	1,554	1,539
Wilkes	1,983	1,977	2,014	1,984	1,976
Wilkinson	1,313	1,329	1,323	1,324	1,311
Worth	2,625	2,649	2,666	2,641	2,632
TOTAL	748,723	735,652	734,771	721,337	713,703
PERCENTAGES	100%	100%	100%	100%	100%
GRAND TOTAL	748,723	735,652	734,771	721,337	713,703

**WRITE-IN VOTES — GENERAL ELECTION
November 2, 1982**

GOVERNOR

Donald D. Adams	1	Kathy Goteih	1
Geraldine Allen	1	W.H. Harper, Jr.	1
John Allon	1	Jo Frank Harris	1
Luke Appling	1	Joe Frank Harris	2
Brenda Archer	1	Kate Harris	1
R. Gerald Arnold	1	John Hawkins	1
Samuel W. Ball	1	Steven A. Haworth	1
Ed Barnes	1	Henckel	4
Billie B. Baugham	1	Glenn Hilkes	1
Bob Bell	1	Charles Walter Hinkle	1
Virginia Berlin	1	Margie Pills Homes	1
Ben Blackburn	13	Pierre Howard	1
Julian Bond	2	Sen. (AB) Pierre Howard	1
Mary P. Bosch	1	Ethel B. Huff	1
David Bowie	1	Maynard Jackson	2
Chris Breston	1	Gregg Jocoy	1
Gary Brown	1	Jennie Johnson	1
George Busbee	2	Dr. James Keller	1
George Busby	1	Burt Lance	1
Lisa Quaken Bush	1	Bert Lance	2
Andrew E. Cardwell	1	Bill Lovett	1
Jimmy Carter	4	Billy Lovett	5
Rosalyn Carter	1	Robert E. Lowe	1
Scott Center	1	Lester Maddox	1
R. Chandson	1	Thomas P. Malone	1
B. Chesler	1	Manuel Maloof	1
Steve Clemens	9	Johnny "Bo" Martin	1
Cocktail	2	Andy May	1
Lee Cook	1	Lynn McDaniel	2
L. K. Corrigan (Ms.)	1	Buck Melton	3
Elsie Brown Cow	1	Buckner Melton	1
Steve Cox	1	Todd Meyer	1
Diaz	4	Klancey E. Millen	1
C. Debold	1	Melanie Miller	1
Poston Dickens	1	Sue Miller	1
Maceo Dixon	9	Zell Miller	5
Maces Dixon	1	Woody Montgomery	1
Mr. Dixon	1	Brad Moore	1
Bobby Doda	1	Moore Mouse	1
Rugby L. Dog	1	Tom Morgan	1
Doonesbury	1	Clara Morris	1
Mike Dunesberry	1	Mickey Mouse	1
Juanelle B. Edwards	1	Naldo the Wonder Boy	1
Billy Evans	1	Alfred Newman	1
E.T.	2	Opus the Penguin	1
Sen. Todd Evans	1	James Orange	1
Todd Evans	1	Eddie Raven Parks	1
A.J. Ferta, III	1	Alice Paul	5
Tony Festa	1	Slim Pickens	1
Tom Fiske	1	Rob Pitts	1
Austine Ford	1	Pogo	1
Lawell O. Fox	1	Robert Raine	1
Neil Freeman	1	James Ray	1
Garfield (the Cat)	1	Eleanor Richardson	1
Joseph Y. Garrison	1	Gerard Richardson	1
Liz Getz	1	Gerald Richardson	1
Bo Gin	2	Gerald G. Richardson	2
Bo Ginn	80	Gerard G. Richardson	8
Jay Gleason	1	Bob Rivers	3
Mildred Glover	2	Bobby Roanne	1

Earl Roberts	1	Bill Underwood	1
Beverly Robinson	3	Norm Underwood	2
James A. Roey	1	Norman Underwood	12
Joe Robinson	1	Gaye Vaught	2
Kenny Rogers	1	Herschel Walker	6
Bobby Rowan	3	Erin Walls	1
Jerry Royster	2	Watson	2
Randall Savage	2	Jack Watson	84
Richard I. Smiley	1	Tom Watson	3
Virginia Warren Smith	1	Wazo	18
Paul Stalcup	1	Wazo the Dog	17
Cathey Steinberg	2	Nigger Bob Welch	1
J.B. Stoner	1	William W. Wells	1
Samuel Stovall	1	Paul Wiesner	1
Eugene Herman Talmadge, III	1	Arthur Williams	1
Herman Talmadge	3	Hosea Williams	1
Thurthton Thithtertinton	1	Roy F. Wood	1
Gerald Thompson	1	Yahshua	1
John Thomason	1	Andrew Young	1
Gary Trudeau	1	Fred Zacks	1
Ted Turner	2		

Total number of write-in votes for GOVERNOR: 455

LIEUTENANT GOVERNOR

Samuel W. Ball	1	Roger Dale Morrison, Sr.	2
Jim Clarkson	1	Thomas B. Murphy	1
Eugene Cooper	1	Mickey Mouse	1
Robert Curtis	1	Alice Paul	1
Tom Fiske	1	Frances Pauley	1
Wendell Fowler	1	Gary D. Rees	1
Carl Ganas	1	Joe Smith	1
Bo Ginn	3	John Sweet	1
Terry Hoage	1	Gaye Voght	1
Ryan Karis	2	Herschel Walker	1
Lester Maddox	1	Jack Watson	1
Miller	1	Wazo	3
Zell Miller	3	Wazo the Dog	3
Boston Moore	1	Yahshua	1
Bullwinkle J. Moose	1		

Total number of write-in votes for LIEUTENANT GOVERNOR: 39

WRITE-IN VOTES — GENERAL ELECTION November 2, 1982

SECRETARY OF STATE

Mark Baxter	1	Leshe Klemperer	1
Bill Bolling	1	Sara Lamon	1
Elsie Braonkau	1	Mickey Mouse	1
Anne Cheatham	1	Naldo the Wonder Boy	1
Max Cleland	2	David Poytheress	2
M.L. DiBeneaiotis	1	Poythress	2
Bob Faith	1	David Poythress	71
R.D. Faith	1	David B. Poythress	8
Robert D. Faith	1	Tim Ryles	1
Tom Fiske	3	Sec. of State	1
Sandra Glass	1	Michael William Szedon	1
Terry Hoage	1	Ernst Watkins	1
Charles R. Hosch	1	Yahshua	1

Total number of write-in votes for SECRETARY OF STATE: 108

ATTORNEY GENERAL

Ben Blackburn	1	Ramsey	1
Michael Bowers	1	Tommy Robinson	1
Millard Farmer	1	Jim Schmidt	1
T.T. Hayes	1	Virgil Shaltz	1
Robert Hooks	1	J.B. Stoner	1
Bobby Kahn	1	Hunter Thompson	1
James Michael Martin	1	Jack Watson	3
Mickey Mouse	1	Yahshua	1

Total number of write-in votes for ATTORNEY GENERAL: 18

COMMISSIONER OF AGRICULTURE

David L. Deephous	1	Ramey	1
Bill (AB) Erwin	1	Tyron Spearman	1
Elmer Fudd	1	James Allen Stokes	1
Kenneth L. Gratham, Sr.	1	William	1
Tommy Irvin	1	Yahshua	1
Ebbie Makrios	1		

Total number of write-in votes for COMMISSIONER OF AGRICULTURE: 11

COMPTROLLER GENERAL

Bob Berris	1	Stuart McGarity, Jr.	1
Johnnie L. Caldwell	1	David Poythress	1
C.E. Clark	1	T. Ryles	1
Jim Connah	1	Tim Ryles	1
Donald Duck	1	Randall Savage	1
Elaine Faith	1	James Sides	1
Mary Renee' (AB) Gauthier	1	Martha True	1
Barney Hamilton	1	T. Tyles	2
John P. Harrington	1	M.A. Watson, Jr.	1
Gary Hirano	1	Joel Carl Whigham	3
Betty Manson	1	Yahshua	1

Total number of write-in votes for COMPTROLLER GENERAL: 25

STATE SCHOOL SUPERINTENDENT

Eunice F. Bernstein	1	Lester Maddox	1
Lisa Borrello	1	Linda B. Markwell	1
Vinie Dooley	1	Roger Nelson	1
E.H. Etheridge	1	Michael R. Reed	1
Ron Faust	1	Sarah K. Stokes	1
Robert (Bob) Hendrick	1	John Rhodes Trotter	1
Curtis E. Henson	2	Yahshua	1
Danny Jones	2		

Total number of write-in votes for STATE SCHOOL SUPERINTENDENT: 17

COMMISSIONER OF LABOR

Ray Allison	1	Richard Heath	1
H.R. Ashburn	1	Bill Holberg	2
Boris Bendenoff	1	Roy Hughley	1
J. Blackburn, Jr.	2	Ben T. Huiett, Sr.	1
Ed Campbell	1	Robert P. Jourdan	1
All Capore	1	Joseph Luchok	1
Willie Mae Champion	1	Hinson McCullouch	1
Leroy Gurr	1	Herb Mabry	1
Stephen Harris	1	Messman	1

Bob Norris	1	J.E.B. Stewart	7
David Poythress	3	J.B. Stewart	4
David B. Poythress	2	Herschel Walker	1
Ramey	1	Jack Watson	1
Ronald Reagan	1	M.A. Watson, Jr.	1
Ray Sanford	8	Joe Carl Whigham	1
Albert Scardino	1	Yahshua	1
Frank Sphet	1		

Total number of write-in votes for COMMISSIONER OF LABOR: 54

WRITE-IN VOTES — GENERAL ELECTION
November 2, 1982

PUBLIC SERVICE COMMISSIONER
 (To Succeed Bobby Pafford)

Write-in Votes	Steve Pin Young Chen	1
	Nathan C. Coleman	1
	Bob Cohen	2
	Robert Cohen	2
	Robert A. Cohen	1
	T.O. Hughey	1
	Julius E. Little	1
	Billy Lovett	1
	Tim Ryles	1
	Gail Steiner	1
	Frank Sutton	1
	Herman E. Talmadge	1
	Dean Tinsley	1
	Ted Turner	1
	Yahshua	1

PUBLIC SERVICE COMMISSIONER
 (To Succeed Ford B. Spinks)

Write-in Votes	Nicholas Backus	1
	Cohen	1
	P.J. Cohen	1
	Robert Cohen	2
	Vince Dooley	1
	Jasper Dorsey	1
	Lester Maddox	1
	Buck Melton	1
	Frank Sutton	1
	Joe White	1
	Yahshua	1

PUBLIC SERVICE COMMISSIONER
 (No Successor Shown)

Write-in Votes	James Hurt	1
	Jon Isbell	1
	H.D. Light	1
	Cleteson O'Toole	1

ASSOCIATE JUSTICES OF THE SUPREME COURT OF GEORGIA

Write-in Votes	To Succeed Hardy Gregory, Jr.	
	Erwin Stolz	1
	Bob Walling	1
	Yahshua	1
	To Succeed Robert H. Jordan	
	Thomas Edward Bell	1
	James Bradford Bishop	1
	James P. Blackburn	1
	Marjorie James	1
	Mark E. Johnson	1
	Irvin Stolz	1
	Yahshua	1
	To Succeed Thomas O. Marshall	
	Yahshua	1
	To Succeed Charles Longstreet Weltner (Unexpired Term)	
	Yahshua	1
	To Succeed Charles Longstreet Weltner (Full Term)	
	Yahshua	1
	Supreme Court (No Successor Shown)	
	Robert Walling	1

**WRITE-IN VOTES — GENERAL ELECTION
November 2, 1982**

JUDGES, COURT OF APPEALS OF GEORGIA

Write-in Votes	To Succeed Marion T. Pope, Jr. (Unexpired Term)	
	W. Mike Strickland	1
	Yahshua	1
	To Succeed Marion T. Pope, Jr. (Full Term)	
	M.J. Coonahan	1
	Yahshua	1
	To Succeed J. Kelley Quillian (Full Term)	
	R.A. Neely	1
	Yahshua	1

CONSOLIDATED RETURNS FOR U. S. REPRESENTATIVE
FROM GEORGIA

**FIRST CONGRESSIONAL DISTRICT
GENERAL ELECTION
November 2, 1982**

COUNTY	DEMOCRAT	REPUBLICAN
	Lindsay Thomas	Herb Jones
Brantley	1,559	188
Bryan	1,372	712
Bulloch	3,881	1,316
Burke	2,478	564
Camden	1,499	327
Candler	1,248	359
Chatham	20,691	20,213
Effingham	2,195	1,354
Emanuel	3,377	819
Evans	1,381	498
Glynn	7,614	4,151
Jenkins	1,305	218
Liberty	2,318	783
Long	840	187
McIntosh	1,582	409
Montgomery	1,224	558
Screven	1,906	522
Tattnall	2,258	1,180
Toombs	2,908	1,905
Wayne	3,989	536
TOTAL	65,625	36,799

Write-In Votes:

Ginn, Ronald "Bo" 1

**SECOND CONGRESSIONAL DISTRICT
GENERAL ELECTION
November 2, 1982**

COUNTY	DEMOCRAT
	Charles Hatcher
Baker	596
Ben Hill	2,234
Berrien	2,449
Brooks	1,639
Calhoun	1,075
Clay	549
Colquitt	4,427
Cook	2,218

Crisp	2,387
Decatur	2,707
Dougherty	13,851
Early	1,820
Echols	370
Grady	2,694
Irwin	1,239
Lanier	723
Lee	1,693
Lowndes	7,692
Miller	861
Mitchell	3,450
Quitman	414
Randolph	1,615
Seminole	1,228
Stewart	1,036
Terrell	1,480
Thomas	4,840
Tift	3,751
Turner	1,657
Webster	397
Worth	2,805
TOTAL	73,897

Write-in Votes:

Mathis, Dawson	6
Thompson, Hunter Scott	1
Kirkpatrick, J.L.	1

**THIRD CONGRESSIONAL DISTRICT
GENERAL ELECTION
November 2, 1982**

COUNTY	DEMOCRAT	REPUBLICAN
	Richard Ray	Tyron Elliott
Bleckley	1,912	544
Butts	2,092	619
Chattahoochee	344	100
Crawford	1,289	212
Dooly	1,589	483
Harris	1,998	1,181
Houston	11,391	4,931
Lamar	1,720	642
Macon	1,977	397
Marion	761	279
Meriwether	2,780	1,703
Muscogee	22,919	10,796
Peach	3,321	860
Pike	1,366	627

Pulaski	1,549	319
Schley	459	147
Sumter	3,088	1,788
Talbot	1,250	379
Taylor	1,746	355
Troup	6,769	2,794
Upton	4,306	1,381
TOTAL	74,626	30,537

Write-in Votes:

Danielly, Milton	2
Galer, Mary Jane	1
Mouse, Mickey	1
Swisher, Ted	3
Yahshua	1

**FOURTH CONGRESSIONAL DISTRICT
SPECIAL CONGRESSIONAL GENERAL ELECTION
November 30, 1982**

COUNTY	DEMOCRAT	REPUBLICAN
	Elliott H. Levitas	Dick Winder
DeKalb (in part)	25,543	14,394
Fulton (in part)	9,496	4,767
Newton	1,523	347
Rockdale	2,196	910
TOTAL	38,758	20,418

Write-in Votes:

Kathy Mead for U.S. Representative from the 4th District	2
Bill the Cat for U.S. Representative from the 4th District	1
Jimmy Carter for U.S. Representative from the 4th District	1
U.S. Rep. Wyche Fowler 4th District	1
WAZO U.S. Representative 98th Congressional District 4th District	1
James R. Chambers (Lithonia, Ga.) U.S. Rep. 4th Dist.	1
Anna Schnell (Socialist Workers Party) Congress 4th District	1
Anna Schell 4th District Congress	1

**FIFTH CONGRESSIONAL DISTRICT
SPECIAL CONGRESSIONAL GENERAL ELECTION
November 30, 1982**

COUNTY	DEMOCRAT	REPUBLICAN	INDEPENDENT
	Wyche Fowler, Jr.	Paul Jones	J.E. 'Billy' McKinney
DeKalb (in part)	3,417	149	978
Fulton (in part)	49,847	3,484	8,071
TOTAL	53,264	3,633	9,049

Write-in Votes:

Maceo Dixon for U.S. Representative from the 5th District	1
Delta Dawn Park for U.S. Representative from the 5th District	1
Julian Bond for U.S. Representative from the 5th District	1
Lester Maddox for U.S. Representative from the 5th District	2
W.G. Moore for U.S. Representative from the 5th District	1
Erin Walls for U.S. Representative from the 5th District	1
Maceo Dixon Congress 5th CD	1
Maceo Dixon 5th Dist. Cong.	1

**SIXTH CONGRESSIONAL DISTRICT
GENERAL ELECTION
November 2, 1982**

COUNTY	DEMOCRAT	REPUBLICAN
	Jim Wood	Newt Gingrich
Carroll	5,083	5,845
Clayton	12,482	17,561
Coweta	3,272	5,931
Douglas	3,640	6,097
Fayette	2,959	6,423
Fulton (in part)	4,302	4,674
Haralson	2,607	1,513
Heard	856	510
Henry	3,592	4,531
Paulding	3,266	1,717
Polk	3,820	2,049
Spalding	4,580	5,501
TOTAL	50,459	62,352

Write-In Votes:

Ziegler, William 1

**SEVENTH CONGRESSIONAL DISTRICT
GENERAL ELECTION
November 2, 1982**

COUNTY	DEMOCRAT	REPUBLICAN
	Larry McDonald	Dave Sellers
Bartow	6,533	2,311
Catoosa	4,210	900
Chattooga	3,277	737
Cobb	39,344	33,173
Dade	1,317	246
Floyd	10,594	6,644
Walker	6,372	1,558
TOTAL	71,647	45,569

Write-in Votes:

Barnes, Senator Roy 2
 Castellucus, Richard 2
 Foster, Smith 1
 Hobbs, Sandra M. 1
 Mackis, Elynia 1
 Underwood, Norman 1

**EIGHTH CONGRESSIONAL DISTRICT
GENERAL ELECTION
November 2, 1982**

COUNTY	DEMOCRAT
	J. Roy Rowland
Appling	1,534
Atkinson	756
Bacon	1,130
Baldwin	3,772
Bibb	21,075
Charlton	686
Clinch	738
Coffee	2,382
Dodge	2,763
Glascocock	399
Greene	2,086
Hancock	783
Jasper	1,282
Jeff Davis	1,237
Jefferson	2,494
Johnson	1,672
Jones	2,601
Laurens	5,825
Monroe	2,507
Pierce	1,518
Putnam	1,305
Taliaferro	439
Telfair	1,740
Treutlen	1,020
Twiggs	1,910
Ware	4,773
Washington	2,494
Wheeler	965
Wilcox	1,556
Wilkinson	1,567
TOTAL	75,009

Write-In Votes:

Dayan, Sig	1
Evans, Billy Lee	24
Frost, E.B. III	1

**NINTH CONGRESSIONAL DISTRICT
GENERAL ELECTION
November 2, 1982**

COUNTY	DEMOCRAT	REPUBLICAN
	Ed Jenkins	Charles Sherwood
Banks	2,030	312
Cherokee	6,437	1,955
Dawson	1,100	195
Fannin	2,157	1,039

Forsyth	4,126	1,373
Franklin	2,842	437
Gilmer	1,765	503
Gordon	4,195	851
Gwinnett (in part)	13,078	7,517
Habersham	3,882	1,316
Hall	12,484	3,208
Hart	2,718	525
Jackson	4,976	858
Lumpkin	2,050	253
Murray	2,104	389
Pickens	2,091	229
Rabun	1,806	442
Stephens	3,095	724
Towns	1,363	586
Union	2,004	388
White	1,974	455
Whitfield	8,237	2,352
TOTAL	86,514	25,907

Write-in Votes:
 Ashworth, David 1

**TENTH CONGRESSIONAL DISTRICT
 GENERAL ELECTION
 November 2, 1982**

COUNTY	DEMOCRAT
	Doug Barnard, Jr.
Barrow	3,672
Clarke	9,039
Columbia	6,128
Elbert	3,430
Gwinnett (in part)	13,325
Lincoln	1,370
McDuffie	2,394
Madison	2,436
Morgan	1,915
Oconee	2,230
Oglethorpe	1,549
Richmond	26,159
Walton	3,654
Warren	889
Wilkes	2,121
TOTAL	80,311

Write-in Votes:
 Clower, Emmett 1
 Foxvog, James J. 4
 Miller, Marshall E. 1
 Nicholson, Mike 1
 Vitanza, Joseph 1
 Wallace, Larry R. 1
 Wright, Curtis A. 1
 Ingram, R. 1
 Po Chen, Joseph Nien 1

**SUPERIOR COURT JUDGES AND DISTRICT ATTORNEYS
GENERAL ELECTION
November 2, 1982**

**ALAPAHA JUDICIAL CIRCUIT
Judge of Superior Court**

COUNTY	DEMOCRAT
	W.D. Knight
Atkinson	769
Berrien	2,376
Clinch	759
Cook	2,270
Lanier	712
TOTAL	6,886

**ALCOVY JUDICIAL CIRCUIT
Judge of Superior Court**

COUNTY	DEMOCRAT
	Greeley Ellis
Newton	5,727
Walton	3,593
TOTAL	9,320

District Attorney

COUNTY	DEMOCRAT
	(To Succeed John T. Strauss for the unexpired term of J.W. (Jim) Morgan, resigned)
	John T. Strauss
Newton	5,736
Walton	3,649
TOTAL	9,385

**ATLANTA JUDICIAL CIRCUIT
Judge of Superior Court**

COUNTY	DEMOCRAT	DEMOCRAT	DEMOCRAT
	(To Succeed Frank M. Eldridge)	(To Succeed Joel J. Fryer)	(To Succeed Isaac Jenrette)
	Frank M. Eldridge	Joel J. Fryer	Isaac Jenrette
Fulton	86,248	82,723	80,757
TOTAL	86,248	82,723	80,757

COUNTY	DEMOCRAT	DEMOCRAT
	(To Succeed Sam Phillips McKenzie)	(To Succeed Philip F. Etheridge for the unexpired term of Charles Longstreet Weltner, resigned)
	Sam Phillips McKenzie	Philip F. Etheridge
Fulton	82,927	84,096
TOTAL	82,927	84,096

**ATLANTIC JUDICIAL CIRCUIT
Judge of Superior Court**

COUNTY	DEMOCRAT	DEMOCRAT
	(To Succeed James Emory Findley)	(New Judgeship)
	James Emory Findley	David L. Cavender
Bryan	1,058	1,031
Evans	1,107	1,122
Liberty	1,815	1,890
Long	717	710
McIntosh	1,333	1,300
Tattnall	1,885	1,884
TOTAL	7,915	7,937

ATLANTIC JUDICIAL CIRCUIT (Cont'd.)

District Attorney

COUNTY	DEMOCRAT
	Dupont Kirk Cheney
Bryan	1,039
Evans	1,096
Liberty	1,886
Long	724
McIntosh	1,330
Tattnall	1,892
TOTAL	7,967

**AUGUSTA JUDICIAL CIRCUIT
Judge of Superior Court**

COUNTY	DEMOCRAT	DEMOCRAT
	(To Succeed William M. Fleming Jr.)	(To Succeed Bernard J. Mulherin, Sr.)
	William M. Fleming, Jr.	Bernard J. Mulherin, Sr.
Burke	2,342	2,242
Columbia	5,743	5,593
Richmond	25,178	24,235
TOTAL	33,263	32,070

Write-in Votes:

(To Succeed William M. Fleming, Jr.)

Frank Christain, Frank 1

BLUE RIDGE JUDICIAL CIRCUIT

Judge of Superior Court

COUNTY	DEMOCRAT
	(To Succeed Frank C. Mills, III for the unexpired term of Marion T. Pope, Jr., resigned)
	Frank C. Mills, III
Cherokee	5,848
Fannin	1,746
Forsyth	4,126
Gilmer	1,321
Pickens	1,262
TOTAL	14,303

District Attorney

COUNTY	DEMOCRAT
	(To Succeed Rafe Banks, III for the unexpired term of Frank C. Mills, III, resigned)
	Rafe Banks, III
Cherokee	5,363
Fannin	1,680
Forsyth	4,069
Gilmer	1,273
Pickens	1,155
TOTAL	13,540

BRUNSWICK JUDICIAL CIRCUIT

Judge of Superior Court

COUNTY	DEMOCRAT
	William R. Killian
Appling	1,565
Camden	1,253
Glynn	8,390
Jeff Davis	1,139
Wayne	2,741
TOTAL	15,088

CHATTAHOOCHEE JUDICIAL CIRCUIT

Judge of Superior Court

COUNTY	DEMOCRAT	DEMOCRAT
	(To Succeed Albert W. Thompson)	(To Succeed E. Mullins Whisnant)
	Mrs. Rufe E. McCombs	E. Mullins Whisnant
Chattahoochee	287	276
Harris	2,074	2,101
Marion	776	737
Muscogee	28,213	26,042
Talbot	1,168	1,133
Taylor	1,832	1,746
TOTAL	34,350	32,035

Write-in Votes:

(To Succeed Albert W. Thompson)

Albert Thompson 1

CHEROKEE JUDICIAL CIRCUIT

Judge of Superior Court

COUNTY	DEMOCRAT
	Tom Pope
Bartow	6,322
Gordon	4,529
TOTAL	10,851

CLAYTON JUDICIAL CIRCUIT

Judge of Superior Court

COUNTY	DEMOCRAT	DEMOCRAT	REPUBLICAN
	(To Succeed William H. Ison)	(For the unexpired term of Marvin A. Miller, deceased)	(For the unexpired term of Marvin A. Miller, deceased)
	William H. "Bill" Ison	Stephen E. Boswell	Michael D. Anderson
Clayton	21,801	17,907	10,217
TOTAL	21,801	17,907	10,217

Write-in Votes:

(To Succeed William H. Ison)

William E. Frey

COBB JUDICIAL CIRCUIT
Judge of Superior Court

COUNTY	DEMOCRAT	DEMOCRAT
	(To Succeed Watson L. White)	(New Judgeship)
	Watson L. White	Harris Hines
Cobb	43,900	43,420
TOTAL	43,900	43,420

CONASAUGA JUDICIAL CIRCUIT
Judge of Superior Court

COUNTY	DEMOCRAT	DEMOCRAT
	(To Succeed Coy H. Temples)	(New Judgeship)
	Coy H. Temples	William T. Boyett
Murray	1,985	1,833
Whitfield	7,922	7,669
TOTAL	9,907	9,502

CORDELE JUDICIAL CIRCUIT
Judge of Superior Court

COUNTY	DEMOCRAT	DEMOCRAT
	(To Succeed G. Mallon Faircloth)	(To Succeed Whitfield R. Forrester)
	G. Mallon Faircloth	Whitfield R. Forrester
Ben Hill	2,282	2,268
Crisp	2,315	2,483
Dooly	1,431	1,368
Wilcox	1,585	1,599
TOTAL	7,613	7,718

Write-in Votes:

(To Succeed Mallon Faircloth)

Gary Christy..... 1

District Attorney

COUNTY	DEMOCRAT
	Gary C. Christy
Ben Hill	2,293
Crisp	2,391
Dooly	1,487
Wilcox	1,601
TOTAL	7,772

COWETA JUDICIAL CIRCUIT

Judge of Superior Court

COUNTY	DEMOCRAT
	Joseph C. Jackson
Carroll	8,341
Coweta	6,606
Heard	1,161
Meriwether	4,227
Troup	7,645
TOTAL	27,980

DOUGHERTY JUDICIAL CIRCUIT

Judge of Superior Court

COUNTY	DEMOCRAT
	Leonard Farkas
Dougherty	14,309
TOTAL	14,309

DOUGLAS JUDICIAL CIRCUIT

Judge of Superior Court

COUNTY	Post 1	Post 2
	DEMOCRAT	DEMOCRAT
	(New Judgeship)	(New Judgeship)
	Robert J. Noland	Robert J. "Bob" James
Douglas	6,472	6,447
TOTAL	6,472	6,447

District Attorney

COUNTY	DEMOCRAT
	(New District Attorney)
	Frank C. Winn
Douglas	6,552
TOTAL	6,552

DUBLIN JUDICIAL CIRCUIT
Judge of Superior Court

COUNTY	DEMOCRAT
	Dubignon (Dub) Douglas
Laurens	5,178
Johnson	1,556
Treutlen	1,014
Twiggs	1,788
TOTAL	9,536

EASTERN JUDICIAL CIRCUIT
Judge of Superior Court

COUNTY	DEMOCRAT
	Frank S. Cheatham, Jr.
Chatham	23,247
TOTAL	23,247

FLINT JUDICIAL CIRCUIT
Judge of Superior Court

COUNTY	DEMOCRAT
	William H. (Hal) Craig
Butts	2,322
Henry	6,131
Lamar	1,816
Monroe	2,387
TOTAL	12,656

GRIFFIN JUDICIAL CIRCUIT
Judge of Superior Court

COUNTY	DEMOCRAT	DEMOCRAT
	(To Succeed Ben J. Miller)	(To Succeed Andrew J. Whalen, Jr.)
	Ben J. Miller	Andrew J. Whalen, Jr.
Fayette	6,415	6,391
Pike	1,520	1,547
Spalding	6,582	6,799
Upson	4,941	4,842
TOTAL	19,458	19,579

Write-in Votes:

(To Succeed Ben J. Miller)

Owen Adams	2
Edgar Fry	1
Maynard Jackson	1
Pluto	1

(To Succeed Andrew J. Whalen, Jr.)

Mickey Mouse	1
Jack Park	1
James E. Sherrill	1

GWINNETT JUDICIAL CIRCUIT
Judge of Superior Court

COUNTY	DEMOCRAT	DEMOCRAT
	(To Succeed Reid Merritt)	(To Succeed Homer M. Stark)
	Reid Merritt	Homer M. Stark
Gwinnett	27,914	27,365
TOTAL	27,914	27,365

LOOKOUT MOUNTAIN JUDICIAL CIRCUIT
Judge of Superior Court

COUNTY	DEMOCRAT
	Paul W. "Johnny" Painter
Catoosa	3,763
Chattooga	3,767
Dade	1,049
Walker	6,491
TOTAL	15,070

MACON JUDICIAL CIRCUIT
Judge of Superior Court

COUNTY	DEMOCRAT	DEMOCRAT	DEMOCRAT
	(To Succeed George B. Culpepper, III)	(To Succeed C. Cloud Morgan)	(To Succeed Tommy Day Wilcox)
	Bryant Culpepper	C. Cloud Morgan	Tommy Day Wilcox
Bibb	19,634	19,831	18,650
Crawford	1,155	1,140	1,026
Peach	3,025	3,023	2,775
TOTAL	23,814	23,994	22,451

Write-in Votes:

(To Succeed George B. Culpepper, III)	
Mickey Mouse	1
Fred Rowland	1
(To Succeed C. Cloud Morgan)	
John O. Coley	1
Robert E. Steele	1

MIDDLE JUDICIAL CIRCUIT

Judge of Superior Court

COUNTY	DEMOCRAT	DEMOCRAT
	(To Succeed Marvin B. Hartley, Jr.)	(To Succeed Walter C. McMillan, Jr.)
	Marvin B. Hartley, Jr.	Walter C. McMillan, Jr.
Candler	1,002	1,043
Emanuel	2,784	2,848
Jefferson	2,400	2,586
Toombs	2,976	2,742
Washington	2,306	2,532
TOTAL	11,468	11,751

District Attorney

COUNTY	DEMOCRAT	DEMOCRAT
	(For unexpired term of H. Reginald Thompson, resigned)	(For unexpired term of H. Reginald Thompson, resigned)
	Richard A. Malone	Michael J. "Mickey" Moses
Candler	651	495
Emanuel	3,049	832
Jefferson	947	2,348
Toombs	1,730	1,987
Washington	1,490	1,115
TOTAL	7,867	6,777

MOUNTAIN JUDICIAL CIRCUIT

Judge of Superior Court

COUNTY	DEMOCRAT
	Robert B. Struble
Habersham	3,496
Rabun	1,604
Stephens	3,091
Towns	1,050
Union	1,709
TOTAL	10,950

NORTHEASTERN JUDICIAL CIRCUIT

Judge of Superior Court

COUNTY	DEMOCRAT
	A.R. (Dick) Kenyon
Dawson	1,010
Hall	12,059
Lumpkin	1,981
White	1,945
TOTAL	16,995

NORTHEASTERN JUDICIAL CIRCUIT (Cont'd.)**District Attorney**

COUNTY	DEMOCRAT
	Bruce Udolf
Dawson	996
Hall	12,166
Lumpkin	1,948
White	1,941
TOTAL	17,051

NORTHERN JUDICIAL CIRCUIT**Judge of Superior Court**

COUNTY	DEMOCRAT
	William F. Grant
Elbert	3,418
Franklin	2,859
Hart	2,748
Madison	2,382
Oglethorpe	1,527
TOTAL	12,934

District Attorney

COUNTY	DEMOCRAT
	(For unexpired term of Cleve Miller, resigned)
	Lindsay A. Tise, Jr.
Elbert	2,750
Franklin	2,857
Hart	1,933
Madison	1,325
Oglethorpe	1,506
TOTAL	10,371

OCMULGEE JUDICIAL CIRCUIT

Judge of Superior Court

COUNTY	DEMOCRAT	DEMOCRAT
	(To Succeed Joseph B. Duke)	(To Succeed William A. Prior, Jr. for the unexpired term of George Jackson, deceased)
	Joseph B. Duke	William A. Prior, Jr.
Baldwin	4,119	3,385
Greene	2,113	2,068
Hancock	810	708
Jasper	1,304	1,224
Jones	2,465	2,321
Morgan	1,871	2,003
Putnam	1,351	1,208
Wilkinson	1,426	1,334
TOTAL	15,459	14,251

OCONEE JUDICIAL CIRCUIT

Judge of Superior Court

COUNTY	DEMOCRAT
	Hugh Lawson
Bleckley	1,642
Dodge	2,644
Montgomery	1,097
Pulaski	1,540
Telfair	1,480
Wheeler	955
TOTAL	9,358

Write-in Votes:

Chuck Sylvester 1

PATAULA JUDICIAL CIRCUIT

Judge of Superior Court

COUNTY	DEMOCRAT	DEMOCRAT
	(To Succeed Phillip Sheffield)	(To Succeed Lowrey S. Stone)
	Phillip Sheffield	Lowrey S. Stone
Clay	540	540
Early	1,786	1,771
Miller	829	800
Quitman	391	398
Randolph	1,605	1,589
Seminole	1,177	1,169
Terrell	1,335	1,351
TOTAL	7,663	7,618

ROCKDALE JUDICIAL CIRCUIT

Judge of Superior Court

COUNTY	DEMOCRAT
	(New Judgeship)
	Clarence Vaughn
Rockdale	6,429
TOTAL	6,429

District Attorney

COUNTY	DEMOCRAT	REPUBLICAN
	(New District Attorney)	(New District Attorney)
	Robert F. Mumford	James M. (Jim) Nichols
Rockdale	5,631	2,723
TOTAL	5,631	2,723

ROME JUDICIAL CIRCUIT

Judge of Superior Court

COUNTY	DEMOCRAT
	John A. Frazier, Jr.
Floyd	10,918
TOTAL	10,918

SOUTH GEORGIA JUDICIAL CIRCUIT

Judge of Superior Court

COUNTY	DEMOCRAT
	A. Wallace Cato
Baker	553
Calhoun	964
Decatur	2,710
Grady	2,629
Mitchell	3,305
TOTAL	10,161

Write-in Votes:

Zonker Harris	1
Brown Moseley	1

District Attorney

COUNTY	DEMOCRAT
	(To Succeed Gilbert J. Murrah for the unexpired term of Ben L. Bateman, resigned)
	J. Brown Moseley
Baker	545
Calhoun	988
Decatur	2,650
Grady	2,575
Mitchell	3,270
TOTAL	10,028

SOUTHERN JUDICIAL CIRCUIT

Judge of Superior Court

COUNTY	DEMOCRAT	DEMOCRAT
	(To Succeed George A. Horkan, Jr.)	(To Succeed Roy Miller Lilly)
	George A. Horkan, Jr.	Roy Miller Lilly
Brooks	1,564	1,540
Colquitt	5,459	4,209
Echols	359	359
Lowndes	7,440	7,233
Thomas	4,469	4,750
TOTAL	19,291	18,091

SOUTHWESTERN JUDICIAL CIRCUIT

Judge of Superior Court

COUNTY	DEMOCRAT
	Thad Gibson
Lee	1,644
Macon	1,677
Schley	489
Stewart	970
Sumter	3,451
Webster	452
TOTAL	8,683

Write-in Votes:

George Theuner 1

STONE MOUNTAIN JUDICIAL CIRCUIT**Judge of Superior Court**

COUNTY	DEMOCRAT	REPUBLICAN	DEMOCRAT
	(To Succeed William T. Dean)	(To Succeed William T. Dean)	(To Succeed Clarence Lee Peeler, Jr.)
	Dan Coursey	Fred P. Meyer	Clarence Lee Peeler, Jr.
DeKalb	61,878	36,625	68,241
TOTAL	61,878	36,625	68,241

TALLAPOOSA JUDICIAL CIRCUIT**Judge of Superior Court**

COUNTY	DEMOCRAT
	Dan P. Winn
Haralson	3,216
Paulding	3,816
Polk	4,770
TOTAL	11,802

District Attorney

COUNTY	DEMOCRAT
	W. A. (Bill) Foster, III
Haralson	3,164
Paulding	4,083
Polk	4,549
TOTAL	11,796

TOOMBS JUDICIAL CIRCUIT**Judge of Superior Court**

COUNTY	DEMOCRAT
	E. Purnell Davis
Glascok	438
Lincoln	1,337
McDuffie	2,413
Taliaferro	452
Warren	1,043
Wilkes	2,051
TOTAL	7,734

WAYCROSS JUDICIAL CIRCUIT
Judge of Superior Court

COUNTY	DEMOCRAT	DEMOCRAT	DEMOCRAT
	(To Succeed Clarence D. Blount)	(To Succeed Elie L. Holton)	(To Succeed Ben Hodges)
	Clarence D. Blount	Elie L. Holton	Joseph B. Newton
Bacon	1,067	1,098	1,100
Brantley	1,333	1,344	1,357
Charlton	667	650	672
Coffee	2,135	2,241	2,013
Pierce	1,481	1,499	1,514
Ware	4,771	4,668	4,874
TOTAL	11,454	11,500	11,530

District Attorney

COUNTY	DEMOCRAT
	Donnie Dixon
Bacon	1,151
Brantley	1,420
Charlton	722
Coffee	2,180
Pierce	1,572
Ware	4,606
TOTAL	11,651

WESTERN JUDICIAL CIRCUIT
Judge of Superior Court

COUNTY	DEMOCRAT	DEMOCRAT
	(To Succeed James Barrow)	(To Succeed Joseph J. Gaines)
	James Barrow	Joseph J. Gaines
Clarke	8,914	8,905
Oconee	2,206	2,200
TOTAL	11,120	11,105

Write-in Votes:

(No opposing candidate shown)

Neil Carlisle 1

Joe Williams 1

(To Succeed James Barrow)

Harry Gordon 1

COUNTY	GENERAL CONSTITUTIONAL AMENDMENTS									
	1		2		3		4		5	
	YES	NO	YES	NO	YES	NO	YES	NO	YES	NO
Appling	965	642	740	963	786	922	657	792	602	736
Atkinson	356	227	262	337	241	255	215	317	221	272
Bacon	526	306	354	516	375	307	325	403	272	405
Baker	276	159	207	214	195	136	153	165	152	153
Baldwin	2,610	1,814	1,730	2,871	2,002	1,992	1,780	2,346	1,547	2,244
Banks	1,127	558	772	997	829	679	715	839	705	754
Barrow	2,283	1,028	1,218	1,956	1,675	1,123	1,371	1,631	1,276	1,383
Bartow	2,927	1,870	1,323	3,657	2,148	1,995	1,814	2,470	1,490	2,101
Ben Hill	1,267	567	826	812	1,053	638	786	970	750	786
Berrien	609	1,317	640	1,286	709	862	749	1,109	941	1,004
Bibb	13,227	4,563	6,240	12,198	9,112	5,302	8,991	6,545	8,122	5,966
Bleckley	1,090	653	779	1,055	808	626	684	806	622	719
Brantley	596	551	445	756	462	562	411	656	399	626
Brooks	791	538	540	830	583	560	516	709	483	618
Bryan	785	523	497	871	610	535	505	661	406	668
Bulloch	2,348	931	1,215	2,294	1,857	1,097	1,466	1,583	1,120	1,626
Burke	1,531	602	1,097	1,007	1,185	592	1,069	756	1,020	744
Butts	1,357	543	729	1,202	998	696	807	1,013	837	846
Calhoun	437	276	362	387	358	244	323	315	293	319
Camden	601	320	385	553	466	359	415	428	453	341
Candler	480	253	274	471	354	254	285	329	245	307
Carrall	4,998	1,410	3,117	5,259	4,148	2,788	3,614	3,800	3,196	3,258
Catoosa	1,294	2,217	1,043	2,645	1,240	1,821	1,258	2,054	1,191	1,793
Charlton	244	470	197	489	189	390	196	379	161	399
Chatham	16,811	3,668	5,945	15,420	12,781	5,012	9,599	6,287	7,419	6,441
Chattahoochee	149	72	105	123	139	67	123	79	120	77
Chattooga	1,574	980	926	1,751	1,146	1,155	1,018	1,401	1,026	1,190
Cherokee	4,659	1,734	2,367	4,283	3,272	2,306	3,235	2,810	2,847	2,650
Clarke	8,247	2,048	4,148	6,468	5,849	2,807	5,378	4,005	4,181	3,676
Clay	158	125	100	171	118	111	84	145	83	125
Clayton	18,731	6,235	10,761	15,985	13,708	8,035	13,598	10,500	13,353	9,008
Clinch	265	142	178	234	203	159	159	212	158	191
Cobb	46,743	14,382	23,246	42,544	33,932	18,614	32,848	27,264	25,656	25,188
Coffee	1,479	606	1,074	1,103	1,035	710	916	917	826	829
Colquitt	2,689	1,570	1,864	2,661	1,988	1,772	1,743	2,000	1,628	2,016
Columbia	4,414	1,341	2,609	3,520	3,474	1,674	3,366	2,128	2,854	2,134
Cook	1,043	670	755	1,038	860	676	753	864	696	849
Coweta	5,133	1,637	2,949	3,943	3,392	2,182	2,774	3,193	2,706	2,728
Crawford	550	302	347	538	428	321	414	374	338	394
Crisp	1,444	726	1,002	1,271	1,099	747	953	979	960	775
Dade	393	601	302	648	327	469	331	502	321	455
Dawson	586	222	330	510	405	271	328	379	313	349
Decatur	1,312	826	1,003	1,181	1,045	848	990	959	860	947
DeKalb	72,068	18,039	36,628	60,294	50,805	24,662	47,644	39,037	41,267	31,670
Dodge	1,147	732	769	1,181	844	783	781	862	678	849
Dooly	829	397	547	670	587	404	505	504	481	444
Dougherty	9,558	4,460	6,114	8,338	7,816	4,635	7,625	5,697	5,816	6,554
Douglas	5,724	2,197	3,166	5,130	4,112	2,920	3,799	3,511	3,293	3,293
Early	814	500	602	730	651	495	547	666	523	623
Echols	108	119	93	141	100	104	90	117	77	119
Effingham	1,176	759	763	1,295	934	737	812	936	755	807
Elbert	1,571	943	1,050	1,592	1,223	1,084	1,142	1,290	1,010	1,229
Emanuel	1,147	492	795	900	845	561	715	722	656	698
Evans	572	246	339	514	414	278	303	397	306	341
Fannin	954	590	613	1,034	646	613	502	832	477	732
Fayette	5,692	1,944	3,131	5,389	4,147	2,697	3,975	3,809	3,294	3,380
Floyd	8,988	3,064	4,754	7,806	6,067	4,299	5,203	5,768	4,821	5,089
Forsyth	3,264	1,264	1,793	2,970	2,375	1,574	2,058	2,179	1,825	1,931
Franklin	1,549	760	897	1,463	1,203	908	961	1,247	955	1,135
Fulton	74,465	19,445	40,550	57,623	48,469	25,206	44,756	39,348	36,240	36,337
Gilmer	769	275	424	608	478	377	364	510	375	406
Glascok	181	91	120	185	129	109	123	141	104	113
Glynn	6,057	2,311	3,357	5,515	4,486	3,055	4,426	3,621	3,761	3,111
Gordon	1,873	1,977	1,418	2,540	1,501	1,889	1,317	2,103	1,227	1,899
Grady	1,270	968	860	1,405	940	1,053	795	1,250	772	1,133
Greene	1,098	478	703	887	810	581	641	808	648	708
Gwinnett	26,432	8,524	13,189	23,910	19,201	11,708	19,040	15,431	16,103	14,597
Habersham	2,739	1,053	1,819	2,194	1,887	1,364	1,534	1,839	1,522	1,527
Hall	9,388	2,995	4,562	8,032	7,061	4,071	6,034	5,196	5,355	4,955
Hancock	281	238	211	289	206	196	191	223	162	214
Haralson	1,966	813	1,117	1,869	1,408	1,066	1,102	1,514	1,039	1,279
Harris	1,486	429	808	1,155	1,070	565	991	704	940	639
Hart	1,320	610	817	1,184	1,013	665	797	925	781	762
Head	655	273	439	528	472	333	415	439	357	421
Henry	4,753	2,023	2,851	3,879	3,498	2,385	3,030	3,368	5,815	1,257
Houston	10,268	3,629	6,438	9,041	7,519	4,675	6,303	6,458	6,116	5,310
Irwin	588	268	390	548	391	284	308	413	270	375
Jackson	2,834	996	1,735	2,379	2,161	1,587	1,817	2,031	1,743	1,793
Jasper	613	539	401	767	433	548	384	645	311	645
Jeff Davis	519	300	375	487	396	298	337	385	316	358
Jefferson	1,596	508	1,048	1,070	1,115	658	997	834	911	778
Jenkins	566	281	424	460	452	308	431	438	380	436
Johnson	506	478	422	631	383	373	278	532	294	461
Jones	1,576	819	946	1,566	1,218	879	1,231	969	1,060	997
Lamar	931	502	534	912	670	578	469	823	509	698
Lanier	223	166	151	263	172	196	153	233	152	206
Laurens	1,919	1,409	1,272	2,075	1,339	1,387	1,176	1,578	1,004	1,482
Lee	1,023	550	679	982	854	546	692	725	665	742
Liberty	572	490	355	670	470	402	372	474	286	487
Lincoln	525	231	396	401	427	257	358	352	366	324
Long	270	169	213	255	208	166	175	203	150	207
Lowndes	3,923	2,972	2,483	4,751	3,175	2,971	2,851	3,736	2,342	3,052
Lumpkin	1,237	382	641	1,099	870	578	634	892	598	738
Macon	855	350	523	706	571	449	516	537	439	553
Madison	1,422	704	842	1,347	1,021	853	848	1,092	783	964
Marion	373	150	255	291	267	182	255	212	218	220
McDuffie	1,464	347	852	958	1,039	488	950	619	810	637
McIntosh	697	377	443	629	561	391	539	423	423	467
Meriwether	2,252	992	1,272	2,061	1,667	1,316	1,422	1,725	1,176	1,944
Miller	303	242	232	319	244	228	204	289	190	273
Mitchell	2,117	903	1,502	1,505	1,573	982	1,339	1,389	1,347	1,263
Monroe	1,478	703	824	1,388	1,122	789	1,042	996	997	869
Montgomery	520	249	376	468	348	285	299	402	262	386
Morgan	1,249	433	678	990	844	554	664	830	599	685
Murray	710	1,276	634	1,331	629	1,034	660	1,075	669	996
Muscogee	20,422	5,222	9,898	16,953	14,245	8,258	14,768	8,530	13,179	8,239
Newton	2,896	2,373	1,752	3,593	2,030	2,616	2,001	3,016	1,736	3,000
Oconee	1,731	656	930	1,570	1,319	755	1,140	1,124	965	1,015

Oglethorpe	885	404	530	804	671	465	501	671	473	562
Paulding	2,432	1,182	1,658	2,273	1,744	1,459	1,588	1,857	1,552	1,541
Peach	1,583	833	920	1,718	1,186	1,006	1,130	1,174	993	1,136
Pickens	981	420	570	803	646	511	554	661	525	607
Pierce	908	306	522	763	667	389	548	545	542	431
Pike	950	516	629	919	711	576	597	794	584	674
Polk	2,872	1,215	1,712	2,506	2,046	1,549	1,722	1,881	1,774	1,649
Pulaski	910	347	534	788	664	384	533	537	487	483
Putnam	794	367	501	655	590	400	502	547	439	500
Quitman	151	56	79	45	109	57	89	65	79	61
Rabun	964	569	637	989	714	590	590	796	591	635
Randolph	552	360	362	560	425	358	382	451	340	434
Richmond	16,418	4,243	10,637	10,711	12,651	5,023	12,761	5,786	11,106	6,259
Rockdale	4,902	2,028	2,777	4,529	3,732	2,466	3,074	3,681	3,130	2,772
Schley	221	162	158	231	155	174	136	206	132	185
Screven	912	450	498	882	689	463	628	548	588	505
Seminole	576	294	391	488	407	306	328	432	296	408
Spalding	5,302	2,762	3,746	4,384	4,039	2,765	3,372	3,794	3,675	2,801
Stephens	1,644	1,096	1,017	1,768	1,305	1,151	1,101	1,439	953	1,333
Stewart	534	244	353	309	372	260	338	312	311	289
Sumter	2,164	842	1,368	1,731	1,532	1,111	1,357	1,359	1,285	1,190
Talbot	477	213	299	415	345	233	316	290	270	310
Taliaferro	153	64	129	119	116	69	119	88	108	85
Tattnall	832	799	608	1,053	627	728	487	886	426	827
Taylor	922	449	605	862	619	649	573	747	491	748
Telfair	588	240	405	465	429	256	345	387	319	338
Terrell	622	445	463	604	484	444	451	516	428	475
Thomas	2,516	2,049	1,770	2,739	2,150	1,802	1,807	2,112	1,673	1,987
Tift	2,787	1,069	1,552	2,446	2,012	1,209	1,709	1,614	1,521	1,464
Toombs	1,519	903	990	1,507	1,190	824	1,054	1,038	892	1,042
Towns	758	350	515	589	528	376	456	467	431	447
Treutlen	498	248	358	403	373	249	294	344	293	295
Troup	5,222	1,790	2,843	4,499	3,648	2,578	2,983	3,687	2,878	3,140
Turner	696	424	515	636	558	418	464	563	421	514
Twiggs	762	496	577	722	619	464	664	477	573	503
Union	868	273	538	678	600	361	494	522	726	416
Upson	2,804	1,242	1,495	2,531	1,942	1,454	1,443	2,075	1,503	1,648
Walker	2,476	2,951	1,885	3,898	2,205	2,575	2,146	3,228	2,014	2,720
Walton	2,163	1,042	1,315	2,038	1,578	1,222	1,471	1,512	1,262	1,399
Ware	3,241	1,315	1,859	3,210	2,355	1,635	1,913	2,169	1,837	1,782
Warren	494	205	323	361	325	245	310	284	307	262
Washington	1,449	550	911	1,159	1,057	661	939	857	929	736
Wayne	1,198	684	891	1,045	867	799	780	910	739	934
Webster	168	125	122	167	116	144	95	159	90	159
Wheeler	348	245	303	341	273	212	220	291	222	245
White	1,392	446	704	1,188	1,027	636	743	941	680	825
Whitfield	5,475	2,777	2,795	5,899	4,022	3,238	3,397	4,241	4,203	2,690
Wilcox	583	413	443	606	495	390	374	582	350	514
Wilkes	948	442	605	822	626	572	548	708	469	660
Wilkinson	564	334	407	532	379	365	354	428	341	413
Worth	1,308	1,163	1,018	1,325	1,065	981	1,066	1,088	874	1,157
TOTAL	567,663	211,342	317,060	501,359	410,400	256,971	375,412	346,083	332,833	310,132

A PROCLAMATION

BY THE GOVERNOR:

WHEREAS: Pursuant to the provisions of Article XII, Section I, Paragraph I of the Constitution of the State of Georgia of 1976, four general Constitutional Amendments and 74 local Constitutional Amendments to the Constitution of the State of Georgia of 1976 were submitted to the electors of the State of Georgia for ratification or rejection at the General Election held on November 2, 1982; and

WHEREAS: Pursuant to said provisions of the Constitution of the State of Georgia of 1976, a proposed new Constitution (proposed Constitutional Amendment number 1) was submitted to the electors of the State of Georgia for ratification or rejection at the General Election held on November 2, 1982; and

WHEREAS: The number of votes cast for and against the ratification of the new Constitution and the 78 Constitutional Amendments to the Constitution of the State of Georgia of 1976 voted on in the General Election held on November 2, 1982, have been counted, tabulated, computed and canvassed by the Secretary of State of the State of Georgia, and the results thereof certified to me as Governor of the State of Georgia; and

WHEREAS: Said certifications are attached hereto and by reference are made a part hereof; and

WHEREAS: The Georgia Election Code provides that the Governor shall issue his proclamation declaring the results of the vote of each proposed Constitutional Amendment.

NOW, THEREFORE, PURSUANT TO THE AUTHORITY VESTED IN ME AS GOVERNOR OF THE STATE OF GEORGIA, IT IS HEREBY

PROCLAIMED: That proposed Constitutional Amendments numbers 3, 4, 5, 6, 7, 8, 10, 11, 12, 13, 14, 15, 16, 17, 18, 21, 22, 23, 24, 25, 26, 27, 28, 29, 30, 31, 32, 33, 34, 35, 36, 37, 39, 40, 41, 42, 43, 44, 45, 46, 47, 48, 49, 50, 51, 52, 53, 55, 56, 57, 60, 61, 62, 63, 64, 65, 66, 67, 68, 69, 70, 71, 72, 73, 74, 75, 77, 78 and 79 which appeared upon the 1982 General Election ballot, all of which are Amendments to the Constitution of the State of Georgia of 1976, having been ratified according to the Constitution of the State of Georgia of 1976 according to the results of the November 1982 General Election held on Tuesday, November 2, 1982, are a part of the Constitution of the State of Georgia of 1976. Unless the amendment itself shall provide otherwise, each amendment to the Constitution shall become effective on January 1, 1983.

FURTHER: I do proclaim that proposed Constitutional Amendments numbers 2, 9, 19, 20, 38, 54, 58, 59 and 76 which appeared upon the 1982 General Election ballot, all of which were proposed Amendments to the Constitution of the State of Georgia of 1976, not having been ratified according to the Constitution of the State of Georgia of 1976 according to the results of the November 1982 General Election held on Tuesday, November 2, 1982, are not a part of the Constitution of the State of Georgia of 1976.

FURTHER: I do proclaim that proposed Constitutional Amendment number 1, the proposed new Constitution, which appeared upon the 1982 General Election ballot, having been ratified according to the Constitution of the State of Georgia of 1976 according to the results of the November 1982 General Election held on Tuesday, November 2, 1982, shall be the new Constitution of the State of Georgia, effective July 1, 1983.

IN WITNESS WHEREOF, I have hereunto set my hand and caused the Seal of the Executive Department to be affixed. This twenty-first day of December, 1982.

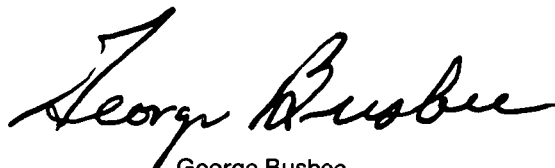

George Busbee
Governor

GENERAL CONSTITUTIONAL AMENDMENTS VOTED ON NOVEMBER 2, 1982

1.
Extraordinary
Res. Act 1
H.R. 4 Ex
(Ga. Ex.
Session L.
1981, P. 143)

Shall the proposed new Constitution be ratified as the Constitution of the State of Georgia?

YES: 567,663

NO: 211,342

- 2.** Shall the Constitution be amended so as to provide that persons holding the office of Governor may not succeed themselves?
Extraordinary Res. Act 2 H.R. 6 Ex (Ga. Ex. Session L. 1981, P. 224)
 YES: 317,060 NO: 501,359
- 3.** Shall the Constitution be amended so as to clarify the status of sovereign immunity and to waive the defense of sovereign immunity in contract actions and in other actions to the extent of liability insurance and as otherwise may be provided by law?
Res. Act. 131 S.R. 340 (Ga. L. 1982, P. 2546)
 YES: 410,400 NO: 256,971
- 4.** Shall the Constitution be amended so as to authorize the General Assembly to provide by law for the creation of a county-wide public library system within all counties of this state having a population of 550,000 or more according to the United States decennial census of 1980 or any future such census and authorizing the General Assembly to transfer existing library facilities and systems of such county and of any municipality located wholly or partially within such county to the county-wide public library system?
Res. Act 132 H.R. 158 (Ga. L. 1982, P. 2547)
 YES: 375,412 NO: 346,083
- 5.** Shall the Constitution be amended so as to increase the homestead exemption for residents of Henry County from ad valorem taxation for state, county, and school purposes, except taxes levied by municipalities for school purposes and taxes to pay interest on and retire bonded indebtedness, from \$2,000.00 to \$4,000.00?
Res. Act 124 S.R. 293 (Ga. L. 1982, P. 2517)
 YES: 332,933 NO: 310,132
- 6. APPLING COUNTY**
 Shall the Constitution be amended so as to authorize a homestead exemption for residents of the City of Baxley in an amount to be fixed by the governing authority of the city at not more than \$15,000.00 from all City of Baxley ad valorem taxes?
Res. Act 176 H.R. 780 (Ga. L. 1982, P. 2653)
- | City of Baxley | |
|----------------|-----|
| YES: | 404 |
| NO: | 96 |
- 7. BIBB COUNTY AND JONES COUNTY**
 Shall the Constitution be amended so as to increase the amount of the pensions paid to certain retired firemen or policemen?
Res. Act 133 H.R. 303 (Ga. L. 1982, P. 2549)
- | City of Macon (Bibb County) | |
|-----------------------------|--------|
| YES: | 11,326 |
| NO: | 3,014 |
- | City of Macon (Jones County) | |
|------------------------------|----|
| YES: | 21 |
| NO: | 4 |
- 8. BLECKLEY COUNTY**
 Shall the Constitution be amended so as to provide for the election of the members of the Board of Education of Bleckley County from education districts and to provide for other matters relative thereto?
Res. Act 182 H.R. 817 (Ga. L. 1982, P. 2669)
- | Bleckley County School District | |
|---------------------------------|-------|
| YES: | 1,302 |
| NO: | 730 |

9.
Res. Act 130
S.R. 333
(Ga. L. 1982,
P. 2544)

BRYAN COUNTY

Shall the Constitution be amended so as to change the requirement that the governing authority of Bryan County must levy and collect an annual ad valorem tax of two mills for developing and promoting industry by authorizing the governing authority to levy and collect an annual ad valorem tax of from zero to a maximum of two mills based upon the recommendation of the Bryan County Industrial Development Authority and providing that all such funds levied and collected must be paid over to the Bryan County Industrial Development Authority for the purposes authorized?

<u>Bryan County</u>		
YES:	593	NO: 731

10.
Res. Act 71
H.R. 170
(Ga. L. 1981,
P. 1916)

BULLOCH COUNTY

Shall the Constitution be amended so as to authorize the governing authority of Bulloch County to create and tax at different rates subclasses of real property for purposes of special services fire districts?

<u>Bulloch County</u>		
YES:	3,084	NO: 2,141

11.
Res. Act 78
H.R. 338
(Ga. L. 1981,
P. 1931)

BULLOCH COUNTY

Shall the Constitution be amended so as to authorize the General Assembly to allocate a percentage of the proceeds of any local sales and use tax levied within Bulloch County to the Bulloch County school system and to include provisions relative to a reduction in the ad valorem millage rate for school purposes?

<u>Bulloch County</u>		
YES:	4,214	NO: 1,635

<u>Bulloch County School District</u>		
YES:	4,214	NO: 1,635

12.
Res. Act 67
S.R. 86
(Ga. L. 1981,
P. 1909)

CAMDEN COUNTY

Shall the Constitution be amended so as to provide that the Probate Court of Camden County shall have jurisdiction to try and impose fines for the violation of county ordinances and resolutions in accordance with the fines specified by such ordinance or resolution and to authorize the General Assembly to provide by law the procedures and conditions under which this jurisdiction shall be exercised?

<u>Camden County</u>		
YES:	650	NO: 301

13.
Res. Act 149
H.R. 640
(Ga. L. 1982,
P. 2586)

CAMDEN COUNTY

Shall the Constitution be amended so as to provide a homestead exemption in an amount of \$4,000.00 from all county and county school ad valorem taxes for residents of Camden County and to provide an additional homestead exemption in an amount of \$4,000.00 from all county and county school ad valorem taxes for residents of Camden County who are 60 years of age or older and who have an income from all sources in an amount not exceeding \$12,000.00?

<u>Camden County</u>		
YES:	883	NO: 215

<u>Camden County School District</u>		
YES:	883	NO: 215

14.
Res. Act 72
H.R. 206
(Ga. L. 1981,
P. 1917)

CHATHAM COUNTY
 Shall the Constitution be amended so as to exempt from ad valorem taxation for educational purposes levied for or in behalf of the Board of Public Education for the City of Savannah and the County of Chatham in the amount of \$12,000.00 of the assessed value of the homestead of each resident of Chatham County who is 62 years of age or over if his net income from all sources, including the net income from all sources of all members of his family residing within the homestead, as net income is defined by Georgia law, does not exceed \$10,000.00?

Chatham County	
YES: 14,047	NO: 5,057

15.
Res. Act 73
H.R. 210
(Ga. L. 1981,
P. 1920)

CHATHAM COUNTY
 Shall the Constitution be amended so as to provide that the compensation of the members of the Board of Public Education for the City of Savannah and the County of Chatham may be changed by local law without the necessity of a referendum?

Chatham County	
YES: 10,058	NO: 9,976

16.
Res. Act 183
H.R. 822
(Ga. L. 1982,
P. 2675)

CHATTOOGA COUNTY
 Shall the Constitution be amended so as to allocate to the Chattooga County School District and to the City of Trion for the use of the Trion Independent School District the proceeds of any local sales and use tax levied within Chattooga County and so as to provide for corresponding ad valorem tax adjustments?

Chattooga County	
YES: 1,462	NO: 1,221

Chattooga County School District	
YES: 1,118	NO: 933

Trion School District	
YES: 344	NO: 288

17.
Res. Act 118
S.R. 225
(Ga. L. 1982,
P. 2505)

COBB COUNTY
 Shall the Constitution be amended so as to authorize the General Assembly to modify the provisions governing the Powder Springs Downtown Development Authority?

City of Powder Springs	
YES: 366	NO: 238

18.
Res. Act 164
H.R. 730
(Ga. L. 1982,
P. 2615)

COBB COUNTY
 Shall the Constitution be amended so as to provide that a vacancy in the office of a justice of the peace in Cobb County shall not be filled until the next general election after the occurrence of the vacancy?

Cobb County	
YES: 37,459	NO: 23,725

19.
Res. Act 146
H.R. 634
(Ga. L. 1982,
P. 2578)

COLQUITT COUNTY
 Shall the Constitution be amended so as to remove the maximum amount of interest that bonds issued by the Moultrie-Colquitt County Development Authority may bear and the maximum amount of interest that the Authority may pay on funds borrowed from financial institutions and to provide a code of ethics for members of the Authority?

Colquitt County	
YES: 967	NO: 1,792

City of Moultrie	
YES: 583	NO: 1,637

20.
Res. Act 180
H.R. 813
(Ga. L. 1982,
P. 2663)

COLQUITT COUNTY

Shall the Constitution be amended so as to require the tax commissioner of Colquitt County to collect an additional fee of \$1.00 for every motor vehicle license tag or annual renewal decal issued by such official and to require the revenue derived from the collection of such fee to be used to fund emergency medical services in Colquitt County?

Colquitt County	
YES: 2,086	NO: 2,270

21.
Res. Act 144
H.R. 622
(Ga. L. 1982,
P. 2575)

COLUMBIA COUNTY

Shall the Constitution be amended so as to increase the jurisdiction of civil cases over which the Justices of the Peace of Columbia County shall have jurisdiction?

Columbia County	
YES: 3,373	NO: 2,254

22.
Res. Act 139
H.R. 573
(Ga. L. 1982,
P. 2564)

CRISP COUNTY

Shall the Constitution be amended to provide an additional homestead exemption of \$2,000.00 from ad valorem taxes levied for educational purposes by, for, or on behalf of the Crisp County School System for all residents of the Crisp County School District who are 65 years of age or over?

Crisp County School District	
YES: 2,142	NO: 390

23.
Res. Act 142
H.R. 597
(Ga. L. 1982,
P. 2570)

CRISP COUNTY

Shall the Constitution be amended so as to provide for an increase in membership of the Crisp County-Cordele Industrial Development Authority?

Crisp County	
YES: 722	NO: 311

City of Cordele	
YES: 808	NO: 299

24.
Res. Act 70
H.R. 142
(Ga. L. 1981,
P. 1914)

DEKALB COUNTY

Shall the Constitution be amended so as to provide for a homestead exemption from certain city ad valorem taxes for residents of the City of Decatur in an amount to be fixed by the governing authority of the city at not more than \$2,000.00 for the first year, and which may be increased periodically, but which exemption shall not exceed \$10,000.00?

City of Decatur	
YES: 2,919	NO: 628

25.
Res. Act 129
S.R. 330
(Ga. L. 1982,
P. 2542)

DEKALB COUNTY

Shall the Constitution be amended so as to increase the homestead exemption for resident homeowners of the City of Chamblee to an amount of \$20,000.00 for a resident homeowner under the age of 65 and to exempt from all city ad valorem taxes the full value of the homestead of each resident homeowner who is totally disabled or is 65 years of age or older?

City of Chamblee	
YES: 931	NO: 135

26.
Res. Act 143
H.R. 617
(Ga. L. 1982,
P. 2573)

DEKALB COUNTY

Shall the Constitution be amended so as to authorize the General Assembly at any time to abolish by local law the offices of justice of the peace, the offices of constable, and justice courts within DeKalb County and to authorize the General Assembly by local law to provide that other courts within DeKalb County shall exercise and be vested with the jurisdiction of justice courts in such manner as the General Assembly shall determine, provided that judges of the Recorder's Court of DeKalb County and magistrates of such court are elected by the qualified voters of the county or by the qualified voters of districts within the county pursuant to parallel local legislation adopted by the General Assembly?

DeKalb County
YES: 64,271 NO: 21,302

27.
Res. Act 151
H.R. 663
(Ga. L. 1982,
P. 2590)

DEKALB COUNTY

Shall the Constitution be amended so as to authorize the mayor and council of the City of Pine Lake to exempt from ad valorem taxes an amount not to exceed \$4,000.00 of the value of the homestead of residents of the City of Pine Lake?

City of Pine Lake
YES: 107 NO: 29

28.
Res. Act 162
H.R. 716
(Ga. L. 1982,
P. 2610)

DEKALB COUNTY

Shall the Constitution be amended so as to provide for a homestead exemption for residents of the City of Doraville in an amount to be fixed by the governing authority of the city at not more than \$50,000.00 from all ad valorem taxes levied and collected by the city?

City of Doraville
YES: 1,087 NO: 159

29.
Res. Act 178
H.R. 789
(Ga. L. 1982,
P. 2657)

DEKALB COUNTY

Shall the Constitution be amended so as to change the amount of homestead exemption granted to residents of DeKalb County from DeKalb County and DeKalb County school district taxes to \$10,000.00?

DeKalb County
YES: 68,972 NO: 22,104
DeKalb County School District
YES: 64,235 NO: 20,502

30.
Res. Act 179
H.R. 793
(Ga. L. 1982,
P. 2659)

DEKALB COUNTY

Shall the Constitution be amended so as to provide that each resident of the DeKalb County School District who is 62 years of age or over or who is disabled and whose gross income, together with the gross income of the spouse and all members of the family who reside at and occupy the homestead of such resident, does not exceed \$16,000.00 per annum shall be granted an exemption from all DeKalb County School District ad valorem taxes on \$20,000.00 of the value of the homestead owned and occupied by such resident?

DeKalb County School District
YES: 70,113 NO: 16,826

31.
Res. Act 167
H.R. 743
(Ga. L. 1982,
P. 2634)

EFFINGHAM COUNTY

Shall the Constitution be amended to provide an additional homestead exemption of \$2,000.00 from ad valorem taxes levied for educational purposes by, for, or on behalf of the Effingham County School System for all residents of the Effingham County School District who are 65 years of age or over?

Effingham County School District

YES: 1,653 NO: 448

32.
Res. Act 77
H.R. 307
(Ga. L. 1981,
P. 1928)

**COWETA COUNTY
AND FULTON COUNTY**

Shall the Constitution be amended so as to provide a homestead exemption of \$8,000.00 from all Palmetto ad valorem taxes for each resident of the City of Palmetto who is 65 years of age or older having an adjusted gross income, with certain exclusions, together with the adjusted gross income of his spouse who also occupies and resides at such homestead, which does not exceed \$8,000.00 for the immediately preceding taxable year for income tax purposes?

City of Palmetto (Coweta County)

YES: 21 NO: 2

City of Palmetto (Fulton County)

YES: 276 NO: 39

33.
Res. Act 117
S.R. 38
(Ga. L. 1982,
P. 2504)

FULTON COUNTY

Shall the Constitution be amended so as to provide that the Board of Commissioners of Fulton County shall have the power and authority to make grants in an amount not to exceed \$5,000.00 to municipalities located wholly or partially within Fulton County for the conduct of recreational programs and activities in such municipalities?

Fulton County

YES: 48,870 NO: 34,786

34.
Res. Act 120
S.R. 264
(Ga. L. 1982,
P. 2509)

**DEKALB COUNTY
AND FULTON COUNTY**

Shall the Constitution be amended so as to exempt the increased value of property resulting from certain capital improvements of the Cabbagetown Historic District economic reuse establishment and certain additions thereto from all City of Atlanta and Fulton County ad valorem property taxes, including ad valorem taxes for school purposes, for a period of seven years following their establishment or addition?

City of Atlanta (DeKalb County)

YES: 1,847 NO: 1,236

Atlanta School District
(DeKalb County)

YES: 1,847 NO: 1,236

Fulton County

YES: 40,896 NO: 39,843

City of Atlanta (Fulton County)

YES: 25,658 NO: 20,757

Atlanta School District
(Fulton County)

YES: 25,658 NO: 20,757

35.
Res. Act 127
S.R. 320
(Ga. L. 1982,
P. 2524)

FULTON COUNTY

Shall the Constitution be amended so as to create the Hapeville Development Authority and to provide for the powers, duties, and responsibilities of said Authority; and to authorize the City of Hapeville to contract with said Authority, to create special tax districts and levy taxes therein, and to levy taxes within the municipality and expend the same as payments pursuant to contractual agreements which may arise between the City of Hapeville and said Authority?

City of Hapeville

YES: 788 NO: 658

36.
Res. Act 155
H.R. 672
(Ga. L. 1982,
P. 2597)

FULTON COUNTY

Shall the Constitution be amended so as to provide for an increase in the maximum income qualifications from \$6,000.00 to \$8,000.00 for homestead exemptions from city ad valorem taxation for resident homeowners in the City of Union City who are 65 years of age or older?

City of Union City
YES: 509 NO: 155

37.
Res. Act 159
H.R. 701
(Ga. L. 1982,
P. 2605)

**CLAYTON COUNTY
AND FULTON COUNTY**

Shall the Constitution be amended so as to provide for a homestead exemption for resident homeowners of the City of College Park who are under age 65 in the amount of \$6,000.00 and in the amount of \$8,000.00 for such resident homeowners who are totally disabled or 65 years of age or older?

City of College Park
(Clayton County)
YES: 364 NO: 32

City of College Park
(Fulton County)
YES: 2,508 NO: 164

38.
Res. Act 163
H.R. 718
(Ga. L. 1982,
P. 2613)

FULTON COUNTY

Shall the Constitution be amended so as to authorize, ratify, and affirm the creation of a building authority of Fulton County, to authorize said authority to enter into certain contracts, to authorize the exemption of said authority's activities from taxation, and to authorize provisions for validation of its obligations?

Fulton County
YES: 38,348 NO: 43,409

39.
Res. Act 166
H.R. 741
(Ga. L. 1982,
P. 2618)

FULTON COUNTY

Shall the Constitution be amended so as to create the Hapeville Development Authority and to provide for the powers, duties, and responsibilities of said Authority; and to authorize the City of Hapeville to contract with said Authority, to create special tax districts and levy taxes therein, and to levy taxes within the municipality and expend the same as payments pursuant to contractual agreements which may arise between the City of Hapeville and said Authority?

City of Hapeville
YES: 672 NO: 665

40.
Res. Act 173
H.R. 774
(Ga. L. 1982,
P. 2645)

**DEKALB COUNTY
AND FULTON COUNTY**

Shall the Constitution be amended so as to authorize the General Assembly to provide by local law that exemptions from ad valorem taxation by Fulton County and the City of Atlanta for inventories of certain goods may apply within urban enterprise zones established by the governing body of the City of Atlanta?

City of Atlanta (DeKalb County)
YES: 1,806 NO: 1,151

Atlanta School District
(DeKalb County)
YES: 1,806 NO: 1,151

City of Atlanta (Fulton County)
YES: 29,199 NO: 16,576

Atlanta School District
(Fulton County)
YES: 29,199 NO: 16,576

Fulton County
YES: 46,025 NO: 34,274

41.
Res. Act 174
H.R. 775
(Ga. L. 1982,
P. 2647)

**DEKALB COUNTY
AND FULTON COUNTY**

Shall the Constitution be amended so as to provide that the General Assembly may enact legislation treating real property located in an urban enterprise zone as designated by the governing body of the City of Atlanta as a separate class of property in Fulton County and the City of Atlanta for the purposes of ad valorem taxes levied for city and county purposes?

City of Atlanta (DeKalb County)

YES: 1,657 NO: 1,337

City of Atlanta (Fulton County)

YES: 25,771 NO: 19,148

Fulton County

YES: 40,778 NO: 38,355

42.
Res. Act 75
H.R. 215
(Ga. L. 1981,
P. 1923)

GILMER COUNTY

Shall the Constitution be amended so as to authorize the Gilmer County Industrial Development Authority to fix the interest rate to be borne by bonds, debentures, or revenue bonds issued by the authority and to provide that state usury laws shall not apply to such issues?

Gilmer County

YES: 498 NO: 469

43.
Res. Act 169
H.R. 748
(Ga. L. 1982,
P. 2637)

GLYNN COUNTY

Shall the Constitution be amended so as to authorize and empower the governing authority of Glynn County to enact ordinances for the governing and policing of said county, to implement and enforce such ordinances, and to provide penalties for the violation of such ordinances; and to authorize the enforcement of such ordinances by proceedings in the Superior Court or State Court of Glynn County or in other courts established by the General Assembly?

Glynn County

YES: 4,943 NO: 3,090

44.
Res. Act 74
H.R. 213
(Ga. L. 1981,
P. 1921)

GWINNETT COUNTY

Shall the Constitution be amended so as to increase the homestead exemption to \$20,000.00 and the income limits to \$10,000.00 for certain residents of Gwinnett County who are 65 years of age or over and to provide for the granting of such exemption to both spouses under certain conditions although only one of them is 65 years of age or over?

Gwinnett County School District

YES: 30,693 NO: 6,121

Gwinnett County

YES: 30,693 NO: 6,121

45.
Res. Act 140
H.R. 591
(Ga. L. 1982,
P. 2566)

HABERSHAM COUNTY

Shall the Constitution be amended so as to require the Board of Education of the Habersham County School District to impose, levy, and collect a 1 percent sales and use tax for educational purposes and to adjust millage rate limitations upon and the millage rate levied by the Habersham County School District on and after January 1, 1984, to take into account the proceeds received from that tax by the school district the preceding year?

Habersham County School District

YES: 2,859 NO: 1,404

46.
Res. Act 123
S.R. 292
(Ga. L. 1982,
P. 2515)

HENRY COUNTY

Shall the Constitution be amended so as to provide a homestead exemption of \$20,000.00 from all Henry County School District ad valorem taxes for each resident of the Henry County School District who is 62 years of age or over or who is disabled if his income from all sources, together with the income of all members of his family who also occupy and reside at such homestead, does not exceed \$12,000.00?

Henry County School District
YES: 6,083 NO: 1,159

47.
Res. Act 125
S.R. 294
(Ga. L. 1982,
P. 2519)

HENRY COUNTY

Shall the Constitution be amended so as to provide a homestead exemption of \$6,000.00 from Henry County ad valorem taxes for each resident of Henry County who is 65 years of age or over or who is disabled if his net income, together with the net income of his spouse who also occupies and resides at such homestead, does not exceed \$6,000.00, exclusive of certain retirement, survivor, disability, and pension benefits?

Henry County
YES: 6,043 NO: 1,028

48.
Res. Act 161
H.R. 713
(Ga. L. 1982,
P. 2609)

HENRY COUNTY

Shall the Constitution be amended so as to provide that certain capital improvements of new manufacturing establishments shall be exempt from all Henry County ad valorem taxes, except taxes for school purposes, for three years from their establishment?

Henry County
YES: 3,572 NO: 3,485

49.
Res. Act 157
H.R. 699
(Ga. L. 1982,
P. 2600)

HOUSTON COUNTY

Shall the Constitution be amended so as to impose a local sales and use tax in Houston County and allocate the proceeds of the tax to the Houston County School System only if the power of said school system to levy ad valorem taxes is limited by another constitutional amendment?

Houston County
YES: 8,409 NO: 6,762

Houston County School District
YES: 8,409 NO: 6,762

50.
Res. Act 158
H.R. 700
(Ga. L. 1982,
P. 2601)

HOUSTON COUNTY

Shall the Constitution be amended so as to limit the power of Houston County and the Houston County School District to impose, levy, collect, and receive ad valorem taxes?

Houston County
YES: 10,146 NO: 5,556

Houston County School District
YES: 10,146 NO: 5,556

51.
Res. Act 150
H.R. 657
(Ga. L. 1982,
P. 2588)

JEFFERSON COUNTY

Shall the Constitution be amended so as to permit the General Assembly to authorize local taxing jurisdictions in Jefferson County to grant discounts for early payment of ad valorem taxes?

Jefferson County
YES: 1,568 NO: 564

Jefferson County School District
YES: 1,568 NO: 564

City of Louisville
YES: 358 NO: 104

City of Wadley
YES: 160 NO: 57

52.
Res. Act 152
H.R. 669
(Ga. L. 1982,
P. 2592)

LOWNDES COUNTY

Shall the Constitution be amended so as to increase the jurisdiction of civil cases over which the Justices of the Peace of Lowndes County shall have jurisdiction?

City of Wrens
YES: 195 NO: 67

City of Bartow
YES: 38 NO: 15

City of Avery
YES: 13 NO: 8

City of Stapleton
YES: 30 NO: 4

Lowndes County
YES: 3,762 NO: 3,248

53.
Res. Act 153
H.R. 670
(Ga. L. 1982,
P. 2593)

LOWNDES COUNTY

Shall the Constitution be amended so as to provide that the board of commissioners of Lowndes County shall have the right and power to assess and collect license fees and taxes from all persons, firms, and corporations doing business in the unincorporated area of Lowndes County?

Lowndes County
YES: 3,630 NO: 3,534

54.
Res. Act 175
H.R. 777
(Ga. L. 1982,
P. 2649)

LOWNDES COUNTY

Shall the Constitution be amended so as to authorize Lowndes County to issue street improvement bonds for the purpose of financing the costs of acquiring, constructing and improving streets, such bonds to be payable solely from the assessments on the property which abuts the improvements acquired or constructed with the proceeds thereof?

Lowndes County
YES: 3,478 NO: 3,612

55.
Res. Act 147
H.R. 636
(Ga. L. 1982,
P. 2582)

MERIWETHER COUNTY

Shall the Constitution be amended so as to increase the dollar amount of civil cases over which the Justices of the Peace of Meriwether County shall have jurisdiction and provide for bond requirements be approved?

Meriwether County
YES: 1,673 NO: 1,535

56.
Res. Act 172
H.R. 758
(Ga. L. 1982,
P. 2643)

MITCHELL COUNTY

Shall the Constitution be amended so as to require the boards of education of the Mitchell County School District and the Pelham Independent School District to impose, levy, and collect a 1 percent sales and use tax for educational purposes and to adjust millage rate limitations upon and the millage rates levied by such school districts to take into account the proceeds received from the sales and use tax by each school district the preceding year?

Mitchell County School District
YES: 2,038 NO: 730

Pelham School District
YES: 654 NO: 93

Mitchell County
YES: 2,692 NO: 823

57.
Res. Act 76
H.R. 271
(Ga. L. 1981,
P. 1926)

MUSCOGEE COUNTY

Shall the Constitution be amended so as to provide for assessment of homestead property in Muscogee County for ad valorem tax purposes based upon the value of the property on January 1, 1983; or as of January 1 of the first year when homes-

Muscogee County School District
YES: 19,513 NO: 7,143

Muscogee/Columbus Consolidated
YES: 19,513 NO: 7,143

stead exemption is allowed and claimed after January 1, 1983; or as of January 1 of the year following the last change of ownership after January 1, 1983, whichever is later?

58.

**Res. Act 141
H.R. 594
(Ga. L. 1982,
P. 2568)**

NEWTON COUNTY

Shall the Constitution be amended so as to provide for a homestead exemption for residents of the City of Covington in an amount to be fixed by the governing authority of the city at not more than \$20,000.00 from all ad valorem taxes levied and collected by the city?

City of Covington

YES: 685 NO: 887

59.

**Res. Act 171
H.R. 753
(Ga. L. 1982,
P. 2640)**

NEWTON COUNTY

Shall the Constitution be amended so as to change the provisions relating to homestead exemptions for residents of Newton County so that each resident shall receive a \$4,000.00 exemption from county and school ad valorem taxes and certain elderly and disabled residents may receive a \$10,000.00 exemption and so as to provide a 1 percent sales and use tax for the Newton County School District and a corresponding limit on ad valorem taxes for the school district?

Newton County

YES: 1,289 NO: 5,211

Newton County School District

YES: 1,289 NO: 5,211

60.

**Res. Act 121
S.R. 266
(Ga. L. 1982,
P. 2511)**

PAULDING COUNTY

Shall the Constitution be amended so as to provide that the homestead of each resident of the Paulding County School District who is 65 years of age or over, regardless of income, shall be exempt from ad valorem taxation for educational purposes levied by or on behalf of the Paulding County School District, including ad valorem taxation to pay interest on or to retire school bond indebtedness, in the amount of 50% of the assessed value of such homestead minus any applicable exemptions otherwise provided by this Constitution on such homestead for educational purposes, and to provide that the homestead of each resident of the Paulding County School District who is 70 years of age or over, regardless of income, shall be completely exempt from all ad valorem taxation for educational purposes levied by or on behalf of the Paulding County School District, including ad valorem taxation to pay interest on or to retire school bond indebtedness.

Paulding County School District

YES: 3,341 NO: 895

61.

**Res. Act 148
H.R. 639
(Ga. L. 1982,
P. 2584)**

PIERCE COUNTY

Shall the Constitution be amended so as to provide that each resident of the Pierce County School District who is 62 years of age or over and whose income from all sources, including the income of all family members residing within said homestead, does not exceed \$12,000.00 per annum shall be granted a homestead exemption

Pierce County School District

YES: 1,060 NO: 222

of \$10,000.00 from all Pierce County School District ad valorem taxes?

62.
Res. Act 122
S.R. 267
(Ga. L. 1982,
P. 2513)

POLK COUNTY

Shall the Constitution be amended so as to increase from two hundred dollars to five hundred dollars the civil jurisdiction of justices of the peace in Polk County?

Polk County
YES: 2,356 NO: 1,711

63.
Res. Act 181
H.R. 816
(Ga. L. 1982,
P. 2664)

PULASKI COUNTY

Shall the Constitution be amended so as to provide for the election of the members of the Board of Education of Pulaski County from education districts and to provide for other matters relative thereto?

Pulaski County School District
YES: 1,159 NO: 271

64.
Res. Act 126
S.R. 309
(Ga. L. 1982,
P. 2522)

RABUN COUNTY

Shall the Constitution be amended so as to require the Board of Education of the Rabun County School District to impose, levy, and collect a 1 percent sales and use tax for educational purposes and to adjust millage rate limitations upon and the millage rate levied by the Rabun County School District on and after January 1, 1984, to take into account the proceeds received from that tax by the school district the preceding year?

Rabun County School District
YES: 1,202 NO: 803

65.
Res. Act 165
H.R. 740
(Ga. L. 1982,
P. 2616)

RICHMOND COUNTY

Shall the Constitution be amended so as to exempt from City of Augusta ad valorem taxes certain capital improvements of commercial and business establishments?

City of Augusta
YES: 4,062 NO: 1,720

66.
Res. Act 170
H.R. 751
(Ga. L. 1982,
P. 2639)

RICHMOND COUNTY

Shall the Constitution be amended so as to authorize the General Assembly to create, by local law, a merit system of employment for all or some of the employees of the sheriff in Richmond County?

Richmond County
YES: 17,397 NO: 3,845

67.
Res. Act 156
H.R. 698
(Ga. L. 1982,
P. 2598)

SCHLEY COUNTY

Shall the Constitution be amended so as to increase the dollar amount of civil cases over which the justices of the peace of Schley County shall have jurisdiction from \$200.00 to \$750.00?

Schley County
YES: 216 NO: 155

68.
Res. Act 168
H.R. 746
(Ga. L. 1982,
P. 2635)

SCREVEN COUNTY

Shall the Constitution be amended so as to exempt the capital improvements of certain manufacturing establishments in Screven County and certain additions thereto from all county, municipal, and school district ad valorem property taxes for a period of five years following their establishment or addition?

Screven County School District
YES: 1,078 NO: 447

Screven County
YES: 1,078 NO: 447

69.
Res. Act 79
H.R. 339
(Ga. L. 1981,
P. 1933)

SPALDING COUNTY

Shall the Constitution be amended so as to increase the jurisdiction of civil cases over which the Justices of the Peace of Spalding County shall have jurisdiction?

Spalding County
YES: 4,460 NO: 3,134

70.
Res. Act 184
H.R. 823
(Ga. L. 1982,
P. 2677)

SPALDING COUNTY

Shall the Constitution be amended so as to declare the construction of certain public facilities in Spalding County as an essential governmental function and a public purpose; to authorize Spalding County to levy a retail sales and use tax to provide funds for the implementation of such public purpose; to authorize Spalding County to issue not more than three million two hundred thousand dollars (\$3,200,000) of jailhouse bonds and not more than four million one hundred thousand dollars (\$4,100,000) of courthouse and administrative facility bonds; to authorize the Griffin-Spalding County School System to issue not more than ten million dollars (\$10,000,000) of school bonds; all such bonds to be payable solely from and secured solely by the proceeds of sales and use tax without a referendum, but subject to the limitations imposed?

Spalding County
YES: 8,339 NO: 1,354
Griffin/Spalding School District
YES: 8,339 NO: 1,354

71.
Res. Act 185
H.R. 826
(Ga. L. 1982,
P. 2680)

SPALDING COUNTY

Shall the Constitution be amended so as to provide that the Griffin-Spalding County Board of Education shall be composed of ten members to be elected from ten education districts by the electors of their respective districts?

Griffin/Spalding School District
YES: 6,532 NO: 1,795

72.
Res. Act 137
H.R. 540
(Ga. L. 1982,
P. 2557)

TIFT COUNTY

Shall the Constitution be amended so as to authorize the General Assembly to provide by local Act for the creation of a charter commission to study all matters relating to the consolidation of the governments of the City of Tifton and Tift County and for the establishment of a successor government with powers and jurisdiction throughout the territorial limits of Tift County and to draft a proposed charter to create such successor government, which proposed charter shall be submitted to the voters of Tift County for approval or rejection in such manner as the General Assembly shall provide by said local Act?

Tift County
YES: 2,675 NO: 1,747
City of Tifton
YES: 2,023 NO: 948

73.
Res. Act 128
S.R. 321
(Ga. L. 1982,
P. 2540)

TOWNS COUNTY

Shall the Constitution be amended so as to provide that unless the joint county and municipal sales and use tax is approved for imposition within Towns County prior to November 1, 1982, then the Board of Education of the Towns County School District shall be required to impose, levy, and collect a 1 percent sales and use tax for educational purposes and adjust mil-

Towns County School District
YES: 1,133 NO: 670

lage rate limitations upon and the millage rate levied by the Towns County School District on and after January 1, 1984, to take into account the proceeds received from that tax by the school district the preceding year?

74.
Res. Act 119
S.R. 227
(Ga. L. 1982,
P. 2507)

UNION COUNTY

Shall the Constitution be amended so as to require the Board of Education of the Union County School District to impose, levy, and collect a 1 percent sales and use tax for educational purposes for a period beginning on January 1, 1983, and ending on December 31, 1984?

Union County School District	
YES: 1,973	NO: 389

75.
Res. Act 160
H.R. 705
(Ga. L. 1982,
P. 2607)

UPSON COUNTY

Shall the Constitution be amended so as to enlarge and expand upon the types and kinds of projects which the Thomaston-Upson County Industrial Development Authority may undertake and in which it may be engaged?

Upson County	
YES: 3,216	NO: 1,190
City of Thomaston	
YES: 1,441	NO: 515

76.
Res. Act 177
H.R. 787
(Ga. L. 1982,
P. 2655)

WALTON COUNTY

Shall the Constitution be amended so as to provide that the Board of Commissioners of Walton County shall have the right and power to assess and collect license fees and taxes from all persons, firms, and corporations doing business in the unincorporated area of Walton County?

Walton County	
YES: 1,588	NO: 1,629

77.
Res. Act 138
H.R. 563
(Ga. L. 1982,
P. 2563)

WARE COUNTY

Shall the Constitution be amended so as to authorize the board of commissioners of Ware County to create the office of county manager, appoint and remove the county manager, fix his compensation, and prescribe his duties, powers, and responsibilities by local ordinance or resolution?

Ware County	
YES: 3,038	NO: 2,250

78.
Res. Act 145
H.R. 625
(Ga. L. 1982,
P. 2576)

WHITFIELD COUNTY

Shall the Constitution be amended so as to increase the amount of the homestead exemption of each resident of Whitfield County from \$2,000.00 to \$10,000.00 for the purposes of all Whitfield County taxes, except Whitfield County school district taxes and taxes to pay interest on and retire bonded indebtedness?

Whitfield County	
YES: 7,107	NO: 1,789

79.
Res. Act 154
H.R. 671
(Ga. L. 1982,
P. 2595)

WHITFIELD COUNTY

Shall the Constitution be amended so as to authorize the board of commissioners of Whitfield County to provide by ordinance or resolution for the creation of a merit system of employment and personnel administration for employees of Whitfield County paid in whole or in part by county funds, other than elected or certain appointed officials?

Whitfield County	
YES: 4,666	NO: 4,459

STATISTICAL SUMMARY

Governor

Votes Cast for Democratic Candidate for Governor	734,090	(63%)
Votes Cast for Republican Candidate for Governor	434,496	(37%)
Write-In Votes Cast for Governor	455	
Total Votes Cast for Governor	1,169,041	

Lieutenant Governor

Votes Cast for Democratic Candidate for Lieutenant Governor	797,245	(73%)
Votes Cast for Republican Candidate for Lieutenant Governor	294,499	(27%)
Write-In Votes Cast for Lieutenant Governor ...	39	
Total Votes Cast for Lieutenant Governor	1,091,783	

OFFICIAL

State of Georgia
Tabulation by Districts
For
General Assembly of Georgia
1983-1984 Term
Senators and Representatives

GENERAL ELECTION

Held: November 2, 1982

WRITE-IN VOTES

CONSOLIDATED VOTE IN STATE

GENERAL ELECTION

NOVEMBER 2, 1982

FOR STATE SENATORS

**GENERAL ELECTION
NOVEMBER 2, 1982
STATE SENATE**

District	Post	DEMOCRATIC	REPUBLICAN	WRITE-IN	
1	J. TOM COLEMAN, JR. Chatham (in part)	11,973		TOMMY TUCKER	1
2	AL SCOTT Chatham (in part)	11,405	ERIE LEE DOWNING Chatham (in part)	2,186	
3	GLENN E. BRYANT Bryan (in part) Chatham (in part) Glynn (in part) Liberty McIntosh TOTAL	442 560 5,614 1,952 <u>1,371</u> 9,939			
4	JOSEPH E. KENNEDY Bryan (in part) Bulloch Candler Effingham Evans Long Tattnall TOTAL	620 3,825 1,017 2,013 1,281 689 <u>2,042</u> 11,487			
5	DOUG SKELTON DeKalb (in part)	13,547	JOE BURTON DeKalb (in part)	15,588	
6	BILL LITTLEFIELD Appling (in part) Bacon Brantley Camden Charlton Glynn (in part) Pierce Wayne TOTAL	1,266 1,075 1,384 1,310 709 2,563 1,472 <u>2,749</u> 12,528			
7	ED PERRY Atkinson Berrien Clinch Lanier Tift Ware TOTAL	844 2,511 754 730 3,970 <u>5,085</u> 13,894	DAVID J. KELLEY Atkinson Berrien Clinch Lanier Tift Ware TOTAL	121 168 72 48 805 <u>718</u> 1,932	
8	LOYCE W. TURNER Brooks Cook Echols Lowndes TOTAL	1,465 2,218 369 <u>7,647</u> 11,699			
9	ALAN MULLINAX Gwinnett (in part)	9,745	TOM PHILLIPS Gwinnett (in part)	14,352	
10	PAUL H. TRULOCK Colquitt (in part) Decatur Grady Thomas TOTAL	3,271 2,779 2,699 <u>4,721</u> 13,470		BUBBA ALFONSO JONES	1

**GENERAL ELECTION
NOVEMBER 2, 1982
STATE SENATE**

District	Post	DEMOCRATIC	REPUBLICAN	WRITE-IN	
11	JIMMY HODGE TIMMONS			FRANCES (KIKI) LOWE	11
	Baker	519			
	Calhoun	982			
	Chattahoochee (in part)	251			
	Clay	547			
	Early	1,802			
	Miller	835			
	Mitchell	3,188			
	Quitman	403			
	Randolph	1,607			
	Seminole	1,191			
	Stewart	873			
	Webster	<u>372</u>			
	TOTAL	12,570			
12	AL HOLLOWAY				
	Dougherty	14,719			
13	ROONEY L. BOWEN				
	Ben Hill	2,132			
	Colquitt (in part)	1,936			
	Crisp	2,329			
	Dooly	1,652			
	Irwin	1,177			
	Turner	1,568			
	Worth	<u>2,690</u>			
	TOTAL	13,484			
14	BUD MCKENZIE			ART FIELD	3
	Lee	1,538		TED SWISHER	1
	Macon	1,983			
	Peach	2,757			
	Schley	502			
	Sumter	3,425			
	Taylor	1,771			
	Terrell	<u>1,379</u>			
	TOTAL	13,355			
15	FLOYD HUDGINS		CHARLES P. ROSE	ED DEATON	1
	Chattahoochee (in part)	0	Chattahoochee (in part)		
	Muscogee (in part)	<u>8,930</u>	Muscogee (in part)		
	TOTAL	8,930	TOTAL		
16			TED J. LAND	ARTHUR PUE	3
			Marion		
			Muscogee (in part)		
			Talbot		
			TOTAL		
17	JANICE HORTON		CARY HALL		
	Butts	2,308	Butts		
	Clayton (in part)	6,371	Clayton (in part)		
	Henry	<u>5,438</u>	Henry		
	TOTAL	14,117	TOTAL		
18	ED BARKER		ART WALSH	YAHSHUA	1
	Bibb (in part)	1,821	Bibb (in part)		
	Houston	12,179	Houston		
	Twiggs	<u>1,873</u>	Twiggs		
	TOTAL	15,873	TOTAL		

**GENERAL ELECTION
NOVEMBER 2, 1982
STATE SENATE**

District	Post	DEMOCRATIC	REPUBLICAN	WRITE-IN
19	RONNIE WALKER			
	Bleckley	1,680		
	Coffee	2,417		
	Dodge	2,734		
	Jeff Davis	1,215		
	Pulaski	1,433		
	Telfair	1,832		
	Wilcox	<u>1,583</u>		
	TOTAL	12,894		
20	HUGH GILLIS, SR.			
	Appling (in part)	211		
	Johnson	1,590		
	Laurens	5,144		
	Montgomery	1,102		
	Toombs	2,716		
	Treutlen	1,018		
	Washington (in part)	609		
	Wheeler	<u>953</u>		
	TOTAL	13,343		
21	BILL ENGLISH			JIM ANDREW 1
	Burke	2,407		
	Emanuel	2,950		
	Glascocock	424		
	Jefferson	2,597		
	Jenkins	1,125		
	Screven	1,561		
	Washington (in part)	<u>1,698</u>		
	TOTAL	12,762		
22	THOMAS F. ALLGOOD			BRUNO KIM MCCARTNEY 1 ED SPINDLEY 1
	Richmond (in part)	14,105		
23	JIMMY LESTER			
	Columbia (in part)	581		
	Richmond (in part)	<u>10,634</u>		
	TOTAL	11,215		
24	SAM MCGILL			
	Columbia (in part)	5,251		
	Greene	2,099		
	Lincoln	1,354		
	McDuffie	2,337		
	Oglethorpe	1,545		
	Taliaferro	459		
	Warren	836		
	Wilkes	<u>2,132</u>		
	TOTAL	16,013		

**GENERAL ELECTION
NOVEMBER 2, 1982
STATE SENATE**

District	Post	DEMOCRATIC	REPUBLICAN	WRITE-IN
25	CULVER KIDD			FLOYD ALLEN WILBUR E. BAUGH ALLING JONES E.C. NELSON
	Baldwin	3,840		
	Hancock	978		
	Jasper	1,285		
	Jones	2,458		
	Morgan	1,827		
	Putnam	1,277		
	Wilkinson	<u>1,458</u>		
	TOTAL	13,123		
26	RICHARD L. GREENE			
	Bibb (in part)	11,741		
27	W.F. (BILLY) HARRIS			MARK BAXTER CHARLES JONES EARL ROBERTS MILTON DAINLEY
	Bibb (in part)	6,228		
	Crawford	1,139		
	Lamar	1,856		
	Monroe	2,570		
	Upson	<u>4,798</u>		
	TOTAL	16,591		
28	KYLE T. COBB			
	Coweta	6,483		
	Pike	1,460		
	Spalding	<u>6,639</u>		
	TOTAL	14,582		
29	RENDER HILL			BEN R. FREEMAN
	Carroll (in part)	757		
	Harris	1,942		
	Heard	1,125		
	Meriwether	4,182		
	Troup	<u>7,440</u>		
	TOTAL	15,446		
30	WAYNE GARNER			
	Carroll (in part)	7,946		
	Douglas (in part)	<u>5,665</u>		
	TOTAL	13,611		
31	NATHAN DEAN			
	Bartow (in part)	4,664		
	Haralson	3,281		
	Paulding	3,908		
	Polk	<u>5,135</u>		
	TOTAL	16,988		
32	JOE THOMPSON		CODY HOLMAN	CHARLES DARWIN
	Cobb (in part)	13,161	Cobb (in part)	7,030
33	ROY E. BARNES			DOC CHASTAIN
	Cobb (in part)	10,642		
34	BEV ENGRAM			GLEN DALE WEBB
	Douglas (in part)	455		
	Fayette	6,490		
	Fulton (in part)	<u>8,373</u>		
	TOTAL	15,318		
35	FRANK E. COGGIN			
	Fulton (in part)	15,361		

**GENERAL ELECTION
NOVEMBER 2, 1982
STATE SENATE**

District	Post	DEMOCRATIC	REPUBLICAN	WRITE-IN		
36	DAVID SCOTT Fulton (in part)	8,404	SHELTON MARTIN Fulton (in part)	955	CITIZENS PARTY OF GA DANNY FEIG	2,251
37	GENE MORRIS Cherokee (in part) Cobb (in part) TOTAL	2,850 <u>6,222</u> 9,072	CARL HARRISON Cherokee (in part) Cobb (in part) TOTAL	1,988 <u>9,119</u> 11,107		
38	HORACE EDWARD TATE Fulton (in part)	18,291				
39	JULIAN BOND Fulton (in part)	12,440				
40	MALCOLM MCFARLANE Fulton (in part)	10,116	PAUL D. COVERDELL Fulton (in part)	26,770		
41			JAMES W. (JIM) TYSINGER DeKalb (in part)	16,659		
42	PIERRE HOWARD DeKalb (in part)	15,688				
43	TOM SCOTT DeKalb (in part)	12,997	BILL DAY DeKalb (in part)	3,193		
44	TERRELL A. STARR Clayton (in part)	15,079				
45	HARRILL L. DAWKINS Newton Rockdale Walton TOTAL	5,271 6,278 <u>3,689</u> 15,238	HEYWARD L. WOODWARD Newton Rockdale Walton TOTAL	1,481 2,053 <u>893</u> 4,427	SHIRLEY SETLIFF	1
46	PAUL C. BROUN Clarke Jackson (in part) Oconee TOTAL	9,170 2,247 <u>2,243</u> 13,660			J. VINCENT COOK	1
47	M. PARKS BROWN Banks Elbert Franklin Hart Jackson (in part) Madison TOTAL	1,970 3,412 2,846 2,801 2,672 <u>2,242</u> 15,943	JACK W. WEST Banks Elbert Franklin Hart Jackson (in part) Madison TOTAL	300 454 407 444 535 <u>562</u> 2,702		
48	DONN M. PEEVY Barrow Gwinnett (in part) TOTAL	3,864 <u>12,252</u> 16,116	G. "RANDY" JOHNSON Barrow Gwinnett (in part) TOTAL	538 <u>5,455</u> 5,993	MICKY MOUSE	1
49	NATHAN DEAL Forsyth (in part) Hall TOTAL	3,522 <u>12,105</u> 15,627				

**GENERAL ELECTION
NOVEMBER 2, 1982
STATE SENATE**

District	Post	DEMOCRATIC	REPUBLICAN	WRITE-IN
50	JOHN C. FOSTER			
	Dawson	964		
	Habersham	4,025		
	Lumpkin	1,951		
	Rabun	1,719		
	Stephens	2,769		
	Towns	1,175		
	Union	1,856		
	White	<u>1,950</u>		
	TOTAL	16,409		
51	MAX BRANNON		FORREST L. SAWYER	
	Cherokee (in part)	1,723	Cherokee (in part)	1,258
	Fannin	1,746	Fannin	1,249
	Gilmer	1,452	Gilmer	588
	Gordon	4,772	Gordon	1,060
	Pickens	1,477	Pickens	512
	Whitfield (in part)	<u>1,390</u>	Whitfield (in part)	<u>400</u>
	TOTAL	12,560	TOTAL	5,067
52	ED HINE			
	Bartow (in part)	1,340		
	Floyd	<u>10,495</u>		
	TOTAL	11,835		
53	E.G. SUMMERS			
	Catoosa (in part)	488		
	Chattooga	3,758		
	Dade	1,016		
	Walker	<u>6,426</u>		
	TOTAL	11,688		
54	W.W. (BILL) FINCHER, JR.			
	Catoosa (in part)	3,235		
	Murray	2,106		
	Whitfield (in part)	<u>6,528</u>		
	TOTAL	11,869		
55	LAWRENCE (BUD) STUMBAUGH		MIKE HICKS	
	DeKalb (in part)	11,695	DeKalb (in part)	5,388
56			HASKEW BRANTLEY	
			Cobb (in part)	5,274
			Forsyth (in part)	350
			Fulton (in part)	<u>11,862</u>
			TOTAL	17,486

CONSOLIDATED VOTE IN STATE

GENERAL ELECTION

NOVEMBER 2, 1982

FOR STATE REPRESENTATIVES

**GENERAL ELECTION
NOVEMBER 2, 1982
STATE HOUSE OF REPRESENTATIVES**

District	Post	DEMOCRATIC	REPUBLICAN	WRITE-IN
1	1	WAYNE SNOW, JR. Dade (in part) 293 Walker (in part) <u>6,454</u> TOTAL 6,747		
1	2	FOREST HAYS, JR. Dade (in part) 308 Walker (in part) <u>6,448</u> TOTAL 6,756		
2		ROBERT G. PETERS Catoosa (in part) 3,301		
3		TOM RAMSEY Catoosa (in part) 635 Murray 2,054 Whitfield (in part) <u>393</u> TOTAL 3,082		
4	1	CARLTON H. COLWELL Fannin 1,856 Gilmer 1,422 Lumpkin 1,941 Rabun 1,637 Towns 1,175 Union <u>1,937</u> TOTAL 9,968		
4	2	RALPH TWIGGS Fannin 1,876 Gilmer 1,459 Lumpkin 1,866 Rabun 1,686 Towns 1,287 Union <u>1,891</u> TOTAL 10,065	JACK SHAW Fannin 1,171 Gilmer 559 Lumpkin 336 Rabun 472 Towns 694 Union <u>477</u> TOTAL 3,709	
5		JOHN G. CRAWFORD Chattooga 3,810 Dade (in part) 722 Walker (in part) <u>21</u> TOTAL 4,553		
6	1	ROGER WILLIAMS Whitfield (in part) 7,286		
6	2	PHIL FOSTER Whitfield (in part) 6,717	SPENCE HIGGINS, JR. Whitfield (in part) 3,220	
7		J.C. MADDOX Gordon 3,783	TRUETT MOSS Gordon 2,068	
8	1	WENDELL T. ANDERSON, SR. Cherokee (in part) 5,722 Pickens <u>1,458</u> TOTAL 7,180	HARVEY G. BUSBY Cherokee (in part) 2,232 Pickens <u>359</u> TOTAL 2,591	
8	2	W.G. (BILL) HASTY, SR. Cherokee (in part) 5,735 Pickens <u>1,357</u> TOTAL 7,092		J.T. VAUGHN

**GENERAL ELECTION
NOVEMBER 2, 1982
STATE HOUSE OF REPRESENTATIVES**

District	Post	DEMOCRATIC	REPUBLICAN	WRITE-IN
9	1	JOE T. WOOD Dawson 995 Gwinnett (in part) 1,058 Hall <u>12,244</u> TOTAL 14,297		
9	2	BOBBY LAWSON Dawson 957 Gwinnett (in part) 1,026 Hall <u>12,019</u> TOTAL 14,002		
9	3	JERRY D. JACKSON Dawson 955 Gwinnett (in part) 1,025 Hall <u>11,992</u> TOTAL 13,972		
10		BILL H. BARNETT Cherokee (in part) 282 Forsyth <u>4,569</u> TOTAL 4,851		
11	1	BILL DOVER Banks (in part) 1,149 Habersham 3,922 Stephens 2,680 White <u>1,936</u> TOTAL 9,687		
11	2	JACK IRVIN, SR. Banks (in part) 1,154 Habersham 3,562 Stephens 2,875 White <u>1,900</u> TOTAL 9,491		
12		LAUREN (BUBBA) MCDONALD, JR. Banks (in part) 922 Jackson <u>5,066</u> TOTAL 5,988		
13	1	LOUIE CLARK Clarke (in part) 1,828 Franklin 2,816 Hart 2,677 Madison (in part) <u>2,011</u> TOTAL 9,332		JIM FISHER 1
13	2	BILLY MILFORD Clarke (in part) 1,786 Franklin 2,844 Hart 2,800 Madison (in part) <u>1,986</u> TOTAL 9,416		GREG JOCOY 1
14		CHARLES W. YEARGIN Elbert 3,376 Madison (in part) 367 Oglethorpe <u>1,536</u> TOTAL 5,279		CHARLES MANN 14

**GENERAL ELECTION
NOVEMBER 2, 1982
STATE HOUSE OF REPRESENTATIVES**

District	Post	DEMOCRATIC	REPUBLICAN	WRITE-IN
15	1	E.M. (BUDDY) CHILDERS Bartow (in part) 1,117 Floyd (in part) <u>7,373</u> TOTAL 8,490		
15	2	FORREST L. MCKELVEY Bartow (in part) 1,208 Floyd (in part) <u>5,007</u> TOTAL 6,215	PAT MONTGOMERY Bartow (in part) 165 Floyd (in part) <u>5,252</u> TOTAL 5,417	
16		JOHN ADAMS Floyd (in part) 4,435		
17		BILL CUMMINGS Polk (in part) 4,581		
18		THOMAS B. MURPHY Haralson 3,166 Paulding (in part) 1,526 Polk (in part) <u>633</u> TOTAL 5,325		
19		BOYD PETTIT Bartow (in part) 6,261	ROWAN GILREATH Bartow (in part) 1,119	
20	1	JOE MACK WILSON Cobb (in part) 22,100		SARAH GARRETT 1 GEORGE MCDONALD 1
20	2	A.L. (AL) BURRUSS Cobb (in part) 21,711		
20	3	GEORGE W. (BUDDY) DARDEN Cobb (in part) 20,107	MILTON A. (MAC) MCLARTY JR. Cobb (in part) 9,683	
20	4	STEVE THOMPSON Cobb (in part) 22,079		SUE EARNHART 1
20	5	TERRY LAWLER Cobb (in part) 22,069		DAVID EARNHART 1 JEAN STEVENSON 1
21	1	MELVIN S. NASH Cobb (in part) 12,143	V. FRED AIKEN Cobb (in part) 26,346	
21	2		JOHNNY ISAKSON Cobb (in part) 27,899	HARRY G. MASON 1 SAMUEL I. SILVERMAN 1
21	3	CHARLES J. KAPETANAKOS Cobb (in part) 10,483	BILL ATKINS Cobb (in part) 27,312	CHARLES DARWIN 1
21	4	PAT DUNN Cobb (in part) 16,448	FRANK JOHNSON Cobb (in part) 21,819	
21	5	JOHN C. MCCLURE Cobb (in part) 15,818	TOM WILDER Cobb (in part) 21,280	BRAD MEYER 1
22			MRS. DOROTHY FELTON Fulton (in part) 8,965	
23			LUTHER S. COLBERT Fulton (in part) 6,681	
24			KIL TOWNSEND Fulton (in part) 11,017	
25		ROB BENNETT Fulton (in part) 4,960	JOHN M. LUPTON Fulton (in part) 7,205	

**GENERAL ELECTION
NOVEMBER 2, 1982
STATE HOUSE OF REPRESENTATIVES**

District	Post	DEMOCRATIC	REPUBLICAN	WRITE-IN
26		SIDNEY J. MARCUS Fulton (in part) 7,170		
27			DICK LANE Fulton (in part) 4,591	
28		BOB HOLMES Fulton (in part) 5,772		
29		DOUGLAS C. DEAN Fulton (in part) 3,694		
30		PAUL BOLSTER Fulton (in part) 3,808		
31		MRS. GRACE T. HAMILTON Fulton (in part) 4,732		
32		HELEN SELMAN Fulton (in part) 4,763	LEE N. HOWELL Fulton (in part) 1,781	
33		J.C. (JULIUS C.) DAUGHERTY, SR. Fulton (in part) 6,065		
34		TYRONE BROOKS Fulton (in part) 6,006		
35		J.E. 'BILLY' MCKINNEY Fulton (in part) 5,555		
36		G.D. ADAMS Fulton (in part) 4,561		
37		GEORGANNA SINKFIELD Fulton (in part) 3,704		
38		LORENZO BENN Fulton (in part) 5,981		
39		JOHN W. GREER Fulton (in part) 69,460	BETTYE LOWE Fulton (in part) 51,099	
40		BARBARA H. COUCH Fulton (in part) 87,407		
41		CHARLIE WATTS Douglas (in part) 1,312 Paulding (in part) 2,688 TOTAL 4,000	JIM BRUNER Douglas (in part) 1,186 Paulding (in part) 556 TOTAL 1,742	
42		THOMAS (MAC) KILGORE Douglas (in part) 3,744	BILL GREGORSKY Douglas (in part) 1,720	
43		GRADY L. HUDDLESTON Fayette 4,537	PAUL W. HEARD JR. Fayette 4,749	
44			JOHN LINDER DeKalb (in part) 6,352	
45		GEORGE WILLIAMSON DeKalb (in part) 3,439	MAX DAVIS DeKalb (in part) 4,282	
46		CATHEY W. STEINBERG DeKalb (in part) 4,217	SCOTT PAUL WALTON DeKalb (in part) 1,923	
47		(G) MICHAEL SMITH DeKalb (in part) 3,168	CHESLEY MORTON DeKalb (in part) 4,470	

**GENERAL ELECTION
NOVEMBER 2, 1982
STATE HOUSE OF REPRESENTATIVES**

District	Post	DEMOCRATIC	REPUBLICAN	WRITE-IN
48			BETTY JO WILLIAMS DeKalb (in part) 7,898	
49		JACK B. SARTAIN DeKalb (in part) 3,961	TOM LAWRENCE DeKalb (in part) 5,029	
50		FRANK REDDING DeKalb (in part) 3,494		
51		KEN WORKMAN DeKalb (in part) 3,447	TOMMY TOLBERT DeKalb (in part) 2,757	
52		ELEANOR L. RICHARDSON DeKalb (in part) 4,774		
53		MRS. MOBLEY (PEGGY) CHILDS DeKalb (in part) 6,081		
54		HOSEA L. WILLIAMS DeKalb (in part) 3,078		
55		BETTY J. CLARK DeKalb (in part) 3,707		
56		BETTY AARON DeKalb (in part) 5,338		
57	1	TROY ATHON DeKalb (in part) 7,100 Rockdale <u>5,948</u> TOTAL 13,048	WILLIAM G. HAMMONDS DeKalb (in part) 4,874 Rockdale <u>2,603</u> TOTAL 7,477	
57	2	WM.C. (BILL) MANGUM, JR. DeKalb (in part) 6,988 Rockdale <u>6,013</u> TOTAL 13,001	E. BILL FITZGERALD DeKalb (in part) 4,894 Rockdale <u>2,311</u> TOTAL 7,205	JOHN SIMMONS
57	3	DEAN ALFORD DeKalb (in part) 7,175 Rockdale <u>5,607</u> TOTAL 12,782	BILL NAMER DeKalb (in part) 4,717 Rockdale <u>2,743</u> TOTAL 7,460	
58		CAS ROBINSON DeKalb (in part) 4,846		
59		RICHARD TUCKER Gwinnett (in part) 4,387	MIKE BARNETT Gwinnett (in part) 4,603	
60		CHARLES MARTIN Gwinnett (in part) 5,022		
61		REX A. MILLSAPS Gwinnett (in part) 5,157	RUSTY HORTON Gwinnett (in part) 2,404	
62		BILL CHAPPELL Gwinnett (in part) 3,646	TOM WHITE Gwinnett (in part) 5,003	
63		SCOTT FERGUSON Gwinnett (in part) 2,363	BILL GOODWIN Gwinnett (in part) 4,014	
64		JOHN RUSSELL Barrow 3,813 Gwinnett (in part) <u>3,218</u> TOTAL 7,031		
65		NEAL JACKSON Walton 3,731		

**GENERAL ELECTION
NOVEMBER 2, 1982
STATE HOUSE OF REPRESENTATIVES**

District	Post	DEMOCRATIC	REPUBLICAN	WRITE-IN
66		E. ROY LAMBERT Morgan 1,981 Newton (in part) 1,162 Oconee <u>2,173</u> TOTAL 5,316		
67		HUGH LOGAN Clarke (in part) 2,364		
68		BOB ARGO Clarke (in part) 3,851	CITIZENS PARTY OF GA. GREGG JOCOY 955	
69		CHARLES THOMAS Carroll (in part) 4,912		
70		GERALD JOHNSON Carroll (in part) 3,212 Douglas (in part) <u>959</u> TOTAL 4,171		WILEY T. NIXON 1
71		JOHNNY BROWN Carroll (in part) 424 Coweta (in part) <u>2,253</u> TOTAL 2,677	NEAL SHEPARD Carroll (in part) 325 Coweta (in part) <u>4,076</u> TOTAL 4,401	
72	1	WM. J. (BILL) LEE Clayton 21,432		M.M BUICE 8 ANYONE ELSE 1 FREDA JOHONSON 1
72	2	JIMMY BENEFIELD Clayton 21,183		BOB DOTSON 1 ANYONE ELSE 1 PATRICIA POPE 1
72	3	C.E. "ED" HOLCOMB Clayton 18,962	H.T. "TED" PYLANT Clayton 8,687	
72	4	RUDOLPH JOHNSON Clayton 20,836		ANYONE ELSE 1 REID STEPHENS 1
72	5	FRANK I. BAILEY, JR. Clayton 19,205	JOHNNY WHITE Clayton 8,671	
73		WESLEY DUNN Henry (in part) 4,244	MAC IRVIN Henry (in part) 2,932	
74		DENNY M. DOBBS Newton (in part) 4,539		
75		JOHN L. MOSTILER Coweta (in part) 1,374 Pike (in part) 527 Spalding (in part) <u>2,252</u> TOTAL 4,153		
76		SUZI JOHNSON Spalding (in part) 4,509	ERIC SIGMAN Spalding (in part) 2,180	
77		J. CRAWFORD WARE Coweta (in part) 330 Heard 1,140 Troup (in part) <u>3,614</u> TOTAL 5,084		

**GENERAL ELECTION
NOVEMBER 2, 1982
STATE HOUSE OF REPRESENTATIVES**

District	Post	DEMOCRATIC	REPUBLICAN	WRITE-IN
78		BILL JONES		
		Butts 2,379		
		Henry (in part) 693		
		Lamar <u>1,843</u>		
		TOTAL 4,915		
79		MARVIN ADAMS		DONALD DUCK 2
		Pike (in part) 996		MARY HOGAN 1
		Upton <u>5,031</u>		
		TOTAL 6,027		
80		KENNETH WALDREP		
		Crawford (in part) 209		
		Jasper 1,277		
		Jones (in part) 694		
		Monroe <u>2,600</u>		
		TOTAL 4,780		
81		ED MULLINAX		
		Troup (in part) 3,921		
82		BEN BARRON ROSS		
		Glascock 389		
		Jefferson (in part) 435		
		Lincoln 1,373		
		Taliaferro 429		
		Warren 793		
		Wilkes <u>2,050</u>		
		TOTAL 5,469		
83		WILLIAMS.(BILL).JACKSON		
		Columbia (in part) 4,665		
84		WARREN D. EVANS		
		Columbia (in part) 1,337		
		McDuffie <u>2,447</u>		
		TOTAL 3,784		
85		CHARLES W. WALKER		
		Richmond (in part) 3,979		
86		MIKE PADGETT	C.B. ROSEN	
		Richmond (in part) 3,514	Richmond (in part) 1,303	
87		JACK CONNELL		
		Richmond (in part) 5,732		
88		GEORGE BROWN		
		Richmond (in part) 4,214		
89		DONALD E. CHEEKS		
		Richmond (in part) 3,290		
90		TRAVIS BARNES	DICKEY BOARDMAN	DICKEY BOARDMAN 1
		Richmond (in part) 3,265	Richmond (in part) 2,757	
91		CLAUDE A. BRAY, JR.		
		Coweta (in part) 319		
		Meriwether 4,203		
		Talbot <u>1,173</u>		
		TOTAL 5,695		
92		CALVIN SMYRE		
		Muscogee (in part) 4,613		

**GENERAL ELECTION
NOVEMBER 2, 1982
STATE HOUSE OF REPRESENTATIVES**

District	Post	DEMOCRATIC	REPUBLICAN	WRITE-IN
93	W. RANDOLPH PHILLIPS	Harris 2,152 Muscogee (in part) <u>1,144</u> TOTAL 3,296		
94	SANFORD D. BISHOP, JR.	Muscogee (in part) 4,893		
95	THOMAS B. BUCK III	Muscogee (in part) 7,307		
96	MILTON HIRSCH	Muscogee (in part) 5,306	EARL T. DAVIS Muscogee (in part) 3,565	RAYMOND CAMPBELL 1 STEPHEN HYLES 1
97	MARY JANE GALER	Muscogee (in part) 7,115		
98	ROBERT RAY	Crawford (in part) 952 Macon (in part) 663 Peach <u>3,140</u> TOTAL 4,755		MILTON DANILLEY 1 MR. MILTON DANIELLY 1
99	DENMARK GROOVER, JR.	Bibb (in part) 4,515	ELIZABETH (LIZ) R. FRANCISCO Bibb (in part) 2,013	
100	FRANK C. PINKSTON	Bibb (in part) 5,280		JANE FONDA 2
101	WILLIAM C. (BILLY) RANDALL	Bibb (in part) 3,452	GARY HAYNES Bibb (in part) 1,523	
102	DAVID E. LUCAS	Bibb (in part) 2,960		INDEPENDENT CANDIDATE JOHN E. SIMMONS 425
103	FRANK HORNE	Bibb (in part) 4,463		W. DICKEY 1
104	KENNETH (KEN) W. BIRDSONG	Jones (in part) 1,604 Twiggs 1,908 Wilkinson <u>1,476</u> TOTAL 4,988		
105	BOBBY EUGENE PARHAM	Baldwin (in part) 3,602		GRADY TORRANCE 1
106	JESSE COPELAN, JR.	Greene 2,168 Hancock 799 Putnam <u>1,234</u> TOTAL 4,201		
107	JIMMY LORD	Baldwin (in part) 298 Johnson (in part) 1,302 Washington <u>2,607</u> TOTAL 4,207		
108	EMORY E. BARGERON	Burke (in part) 1,950 Jefferson (in part) <u>2,302</u> TOTAL 4,252		

**GENERAL ELECTION
NOVEMBER 2, 1982
STATE HOUSE OF REPRESENTATIVES**

District	Post	DEMOCRATIC	REPUBLICAN	WRITE-IN
109		RANDOLPH C. (RANDY) KARRH Candler 948 Emanuel 2,931 Johnson (in part) <u>273</u> TOTAL 4,152		
110		JOHN GODBEE Bulloch (in part) 2,181 Burke (in part) 576 Jenkins 1,058 Screven (in part) <u>252</u> TOTAL 4,067		
111		BOB LANE Bulloch (in part) 1,787 Screven (in part) <u>1,488</u> TOTAL 3,275		
112		WARD EDWARDS Chattahoochee (in part) 2 Marion 786 Schley 482 Taylor <u>1,801</u> TOTAL 3,071		
113			TED W. WADDLE Houston (in part) 2,237	YAHSHUA
114		ROY H. (SONNY) WATSON, JR. Houston (in part) 4,429		
115		LARRY WALKER Houston (in part) 3,325 Macon (in part) <u>1,311</u> TOTAL 4,636		
116		GEORGE HOOKS Sumter 3,546		TED SWISHER
117		W.N. (NEWT) HUDSON Bleckley 1,817 Pulaski 1,508 Turner (in part) 293 Wilcox <u>1,628</u> TOTAL 5,246		
118		TERRY L. COLEMAN Dodge 2,853 Laurens (in part) 1,196 Telfair (in part) <u>939</u> TOTAL 4,988		
119		DUBOSE PORTER Laurens (in part) 5,245	ALLEN THOMAS Laurens (in part) 2,280	
120		L.L. (PETE) PHILLIPS Montgomery 1,104 Toombs (in part) 1,627 Truetlen 1,021 Wheeler <u>954</u> TOTAL 4,706		

**GENERAL ELECTION
NOVEMBER 2, 1982
STATE HOUSE OF REPRESENTATIVES**

District	Post	DEMOCRATIC	REPUBLICAN	WRITE-IN
121		CLINTON OLIVER		
		Evans 1,100		
		Long 734		
		Tattnall <u>2,114</u>		
		TOTAL 3,948		
122		RON GINSBERG		
		Chatham (in part) 4,080		
123		DIANE HARVEY JOHNSON		
		Chatham (in part) 3,035		
124		DEWAYNE HAMILTON		
		Chatham (in part) 3,650		
125		BOBBY PHILLIPS	NELSON A. SEVIER, JR.	
		Chatham (in part) 4,607	Chatham (in part) 3,141	
126		JESS CHAPPELL	ANNE MUELLER	
		Bryan (in part) 276	Bryan (in part) 279	
		Chatham (in part) <u>1,893</u>	Chatham (in part) <u>3,282</u>	
		TOTAL 2,169	TOTAL 3,561	
127		ROY ALLEN		ANTHONY H. ABBOTT 1
		Chatham (in part) 3,808		
128		TOM TRIPLETT		
		Chatham (in part) 2,330		
129		GEORGE CHANCE		
		Bryan (in part) 744		
		Effingham 2,330		
		Liberty (in part) <u>766</u>		
		TOTAL 3,840		
130		GERALD E. GREENE		DON CASTLEBERRY 1
		Chattahoochee (in part) 262		JULIAN MORGAN 1
		Quitman 412		
		Randolph 1,652		
		Stewart 1,021		
		Webster <u>402</u>		
		TOTAL 3,749		
131		BOB HANNER		
		Calhoun 955		
		Clay 546		
		Lee (in part) 1,242		
		Terrell <u>1,493</u>		
		TOTAL 4,236		
132		JOHN WHITE		HARRIS BLACKWOOD 1
		Dougherty (in part) 5,130		
133		TOMMY CHAMBLESS		
		Dougherty (in part) 7,636		
134		MARY YOUNG		
		Dougherty (in part) 4,153		
135		HOWARD H. RAINEY		DICKEY DOWDY 1
		Crisp 2,491		
		Dooley <u>1,577</u>		
		TOTAL 4,068		

**GENERAL ELECTION
NOVEMBER 2, 1982
STATE HOUSE OF REPRESENTATIVES**

District	Post	DEMOCRATIC	REPUBLICAN	WRITE-IN
136		EARLEEN SIZEMORE		
		Lee (in part) 437		
		Turner (in part) 1,328		
		Worth (in part) <u>2,794</u>		
		TOTAL 4,559		
137		PAUL S. BRANCH JR.		
		Ben Hill 2,416		
		Irwin 1,192		
		Telfair (in part) <u>488</u>		
		TOTAL 4,096		
138		HENRY BOSTICK		
		Tift (in part) 3,562		
139		JAMES C. MOORE		
		Atkinson (in part) 253		
		Coffee <u>2,558</u>		
		TOTAL 2,811		
140		RALPH J. BALKCOM		
		Baker 511		
		Dougherty (in part) 1,929		
		Early 1,803		
		Miller <u>814</u>		
		TOTAL 5,057		
141		WALTER E. COX		
		Decatur (in part) 2,248		
		Seminole <u>1,181</u>		
		TOTAL 3,429		
142		BOBBY LONG		WILLIAM BUTLER 1
		Decatur (in part) 310		JACK DREW 2
		Grady 2,682		
		Thomas (in part) <u>748</u>		
		TOTAL 3,740		
143		R. ALLEN SHERROD	DEWEY MCCABE	
		Thomas (in part) 3,378	Thomas (in part) 1,896	
144		MARCUS E. COLLINS, SR.		
		Colquitt (in part) 2,245		
		Mitchell 3,529		
		Thomas (in part) <u>213</u>		
		TOTAL 5,987		
145		HUGH D. MATTHEWS		
		Colquitt (in part) 2,870		
146		HANSON CARTER		
		Berrien 2,476		
		Cook 2,221		
		Tift (in part) <u>200</u>		
		TOTAL 4,897		
147		HENRY L. REAVES		
		Brooks 1,651		
		Echols 357		
		Lowndes (in part) <u>1,212</u>		
		TOTAL 3,220		

**GENERAL ELECTION
NOVEMBER 2, 1982
STATE HOUSE OF REPRESENTATIVES**

District	Post	DEMOCRATIC	REPUBLICAN	WRITE-IN
148		JAMES M. BECK Lowndes (in part) 4,727		
149		ROBERT PATTEN Lanier 773 Lowndes (in part) <u>1,404</u> TOTAL 2,177		
150		TOM CROSBY, JR. Atkinson (in part) 504 Charlton (in part) 550 Clinch 741 Ware (in part) <u>2,065</u> TOTAL 3,860		
151		HARRY D. DIXON Camden (in part) 685 Charlton (in part) 114 Ware (in part) <u>3,106</u> TOTAL 3,905	JACKIE "JACK" MCCALL Camden (in part) 184 Charlton (in part) 4 Ware (in part) <u>415</u> TOTAL 603	
152		TOMMY SMITH Bacon 1,192 Brantley (in part) 786 Camden (in part) 634 Pierce <u>1,537</u> TOTAL 4,149		
153	1	LUNDSFORD MOODY Appling 1,921 Brantley (in part) 618 Jeff Davis 1,228 Toombs (in part) 1,252 Wayne <u>2,661</u> TOTAL 7,680		
153	2	ROGER C. BYRD Appling 1,548 Brantley (in part) 595 Jeff Davis 1,315 Toombs (in part) 214 Wayne <u>2,676</u> TOTAL 6,348		
154		JOE E. BROWN Liberty (in part) 1,082		
155		E.C. TILLMAN Glynn (in part) 2,912	NORMAN "SHAW" MCVEIGH Glynn (in part) 2,981	
156		FRED STREGLES Glynn (in part) 1,917 McIntosh <u>1,319</u> TOTAL 3,236	DEAN G. AUTEN Glynn (in part) 3,886 McIntosh <u>484</u> TOTAL 4,370	

SPECIAL ELECTIONS

1981-1982

**SPECIAL ELECTION
FOR
DISTRICT ATTORNEY
OF THE
MACON JUDICIAL CIRCUIT**

JANUARY 27, 1981

The consolidated returns on file in the office of the Secretary of State for the Special Election held in the counties of Bibb, Peach, and Crawford on the 27th day of January, 1981, to fill the vacancy existing in the office of District Attorney of the Macon Judicial Circuit due to the death of The Honorable W. Don Thompson, show the following results:

BIBB-MACON

RICK COOK 1,150
 BURL DAVIS 1,229
 CHARLES A. MOBLEY 1,765
 WILLIS SPARKS 8,526
 JOE E. WILLIAMS, JR. 1,932

PEACH

RICK COOK 164
 BURL DAVIS 51
 CHARLES A. MOBLEY 234
 WILLIS SPARKS 1037
 JOE E. WILLIAMS, JR. 173

CRAWFORD

RICK COOK 59
 BURL DAVIS 44
 CHARLES A. MOBLEY 130
 WILLIS SPARKS 481
 JOE E. WILLIAMS, JR. 92

Willis Sparks, having received a majority of the votes cast in said Special Election, was duly elected to the office of District Attorney of the Macon Judicial Circuit.

**SPECIAL ELECTION
FOR
STATE REPRESENTATIVE
DISTRICT 93**

JANUARY 27, 1981

The consolidated returns on file in the office of the Secretary of State for the Special Election held in a portion of Muscogee County on the 27th day of January, 1981, to fill the vacancy existing in District 93 of the House of Representatives of the General Assembly of Georgia, due to the resignation of The Honorable Albert W. Thompson, show the following results:

ELDEN ELZWORTH 258
 FLOYD WAYNE HUDGINS 562
 CHARLES P. ROSE 800

Inasmuch as no candidate received a majority of the votes cast, a SPECIAL RUNOFF ELECTION was held on February 10, 1981. The consolidated returns on file in the Secretary of State's office show the following results:

CHARLES P. ROSE 951
 FLOYD WAYNE HUDGINS 704

Charles P. Rose, having received a majority of the votes cast in Special Runoff Election, was duly elected to the House of Representatives in the General Assembly of Georgia, District 93.

**SPECIAL ELECTION
FOR
STATE REPRESENTATIVE
DISTRICT 16**

DECEMBER 8, 1981

The consolidated returns on file in the office of the Secretary of State for the Special Election held in portions of the Counties of Floyd and Polk on the 8th day of December, 1981, to fill the vacancy existing in District 16 of the House of Representatives of the General Assembly of Georgia, due to the resignation of The Honorable Ken Fuller, show the following results:

PAT MONTGOMERY Total 587
 [Floyd Co. 566; Polk Co. 21]
 SADIE JENKINS Total 419
 [Floyd Co. 398; Polk Co. 21]
 JIM MEHAFFEY Total 388
 [Floyd Co. 333; Polk Co. 55]
 FORREST L. MCKELVEY Total 277
 [Floyd Co. 217; Polk Co. 60]
 DAVID P. BRACKETT Total 219
 [Floyd Co. 215; Polk Co. 4]
 RONNIE KILGO Total 169
 [Floyd Co. 142; Polk Co. 27]
 HOWARD MARKEL Total 160
 [Floyd Co. 159; Polk Co. 1]
 NICK AMMONS Total 143
 [Floyd Co. 138; Polk Co. 5]

Said Special Election was ruled INVALID by the Superior Court of the Rome Judicial Circuit on January 20, 1982, and the Secretary of State was ordered to issue the call for a new election.

**SPECIAL ELECTION
FOR
STATE REPRESENTATIVE
DISTRICT 16**

FEBRUARY 16, 1982

The consolidated returns on file in the office of the Secretary of State for the Special Election held in portions of the Counties of Floyd and Polk on the 16th day of February, 1982, to fill the vacancy existing in District 16 of the House of Representatives of the General Assembly of Georgia due to the resignation of the Honorable Ken Fuller, show the following results:

Candidate	Floyd County	Polk County	Total
Jim Clarkson	124	26	150
Douglas A. Couey	354	52	406
Forrest L. McKelvey	224	64	288
Pat Montgomery	1044	43	1087

Pat Montgomery, having received a majority of the votes cast in said Special Election, was duly elected to the office of Representative in the General Assembly of Georgia, District 16.

SPECIAL ELECTION
FOR
STATE REPRESENTATIVE
DISTRICT 42

APRIL 27, 1982

The consolidated returns on file in the office of the Secretary of State for the Special Election held in a portion of Fulton County on the 27th day of April, 1982, to fill the vacancy existing in District 42 of the House of Representatives of the General Assembly of Georgia due to the death of The Honorable Virlyn B. Smith, show the following results:

BILL GRIGGERS 463
LEE N. HOWELL 266
RULON JOHNSON..... 539
HELEN BOMAR SELMAN 1,052

Inasmuch as no candidate received a majority of the votes cast, a SPECIAL RUNOFF ELECTION was held on May 11, 1982. The consolidated returns on file in the Secretary of State's office show the following results:

RULON JOHNSON..... 586
HELEN BOMAR SELMAN 1,358

Helen Bomar Selman, having received a majority of the votes cast in said Special Runoff Election, was duly elected to the office of Representative in the General Assembly of Georgia, District 42.

SPECIAL ELECTION
FOR
DISTRICT ATTORNEY
OF THE
NORTHERN JUDICIAL CIRCUIT

NOVEMBER 2, 1982

The consolidated returns on file in the office of the Secretary of State for the Special Election held in the Counties of Elbert, Franklin, Hart, Madison, and Oglethorpe on the 2nd day of November, 1982, to fill the vacancy existing in the office of District Attorney of the Northern Judicial Circuit due to the resignation of The Honorable Cleve Miller, show the following results:

LINDSAY A. TISE, JR. Total 10,371
[Elbert 2,750; Franklin 2,857; Hart 1,933; Madison 1,325;
Oglethorpe 1,506]

Lindsay A. Tise, Jr., having received a majority of the votes cast in said Special Election, was duly elected to the office of District Attorney of the Northern Judicial Circuit.

SPECIAL ELECTION
FOR
DISTRICT ATTORNEY
OF THE
MIDDLE JUDICIAL CIRCUIT

NOVEMBER 2, 1982

The consolidated returns on file in the office of the Secretary of State for the Special Election held in the Counties of Candler, Emanuel, Jefferson, Toombs, and Washington on the

2nd day of November, 1982, to fill the vacancy existing in the office of District Attorney of the Middle Judicial Circuit due to the resignation of The Honorable H. Reginald Thompson, show the following results:

RICHARD A. MALONE Total 7,867
[Candler 651; Emanuel 3,049; Jefferson 947; Toombs 1,730;
Washington 1,490]
Michael J. "Mickey" Moses Total 6777
[Candler 495; Emanuel 832; Jefferson 2,348; Toombs 1,987;
Washington 1,115]

Richard A. Malone, having received a majority of the votes cast in said Special Election was duly elected to the office of District Attorney of the Middle Judicial Circuit.

**STATE DEMOCRATIC
EXECUTIVE COMMITTEE**

Chairman
Bert Lance, August 1982-date
(Al Holloway, Interim, May-August 1982)
(Marjorie C. Thurman, died May 11, 1982)

Vice Chairman
Robert Walling
1001 Oxford Rd. N.E.
Atlanta, Ga 30306

Secretary
Ms. Carrie J. Mays
P.O. Box 754
Augusta, Ga 30901

Treasurer
W.D. Trippe
P.O. Box 619
Cedartown, Ga 30125

Parliamentarian
Denmark Groover
165 First Street
Macon, Ga 31201

General Counsel
Randy Tye
1400 Candler Bldg.
Atlanta, Ga 30303

National Committeeman
Irving Kaler
3400 Peachtree Road
Atlanta, Ga 30326

National Committeeman
Herb Mabry
501 Pulliam Street, S.W.
Atlanta, Ga 30312

National Committeewoman
Ms. Melba Williams
620 Forest Drive
Athens, Ga 30601

Finance Chairman
Carl E. Sanders
14th Floor Candler Bldg.
Atlanta, Ga 30303

Congressional District Chairpersons:
First District
G. Truett Spivey
P.O. Box 780
Millen, Ga 30442

Second District
Herbert Phipps
1219 Augusta Drive
Albany, Ga 31707

Third District
James N. Cantrell
P.O. Box 4618
Columbus, Ga 31904

Fourth District
Gene Russo
2312 Pine Meadow Court
Tucker, Ga 30084

Fifth District
Bob Shuford
2212 Willow Ave. N.E.
Atlanta, Ga 30305

Sixth District
Wesley Lord
652 Valley View Drive
Forest Park, Ga 30050

Seventh District
Ed Buckner
127 Deer Creek Trail
Marietta, Ga 30060

Eighth District
Charles Mobley
1125 Walnut Street
Macon, Ga 31201

Ninth District
Clem Hosea
317 North Rosedale Street
Toccoa, Ga 30577

Tenth District
Phil Blanchard
105 Moorehead Drive
Martinez, Ga 30907

Affirmative Action Chairman
Walt Bellamy
2343 Campbellton Road
Atlanta, Ga 30311

Pres., GA Fed. Demo. Women
Ms. Maxine Goldstein
P.O. Box G
Milledgeville, Ga 31061

Pres., Young Demos.
Michael Pratt
806½ East Duffy St.
Savannah, Ga 31401

Governor, State of Georgia
George Busbee
State Capitol
Atlanta, Ga 30334

GA. Senate Majority Leader
Thomas F. Allgood
P.O. Box 1523
Augusta, Ga 30903

GA House of Rep. Majority Caucus - Chairman
William J. Lee
5325 Hillsdale Drive
Forest Park, Ga 30050

STATE REPUBLICAN
EXECUTIVE COMMITTEE

State Chairman
Matt Patton
3100 Equitable Bldg.
100 Peachtree St.
Atlanta, Ga 30303

National Committeewoman
Mrs. Roena Moseley
1500 Snapfinger Road
Decatur, Ga 30032

National Committeeman
Carl Gillis
Adrian, Ga 31022

First Vice-Chairwoman
Mrs. Kathie Miller
2313 Lexington Avenue
Stone Mountain, Ga 30087

First Vice-Chairman
Truett W. Moss
P.O. Box 211
Calhoun, Ga 30701

Second Vice-Chairwoman, East
Susan Tucker
991 Somerset Drive, N.W.
Atlanta, Ga 30327

Second Vice-Chairman, East
Louie Zorn
12601 Largo Drive
Savannah, Ga 31406

Second Vice-Chairwoman, West
Mrs. Rose Strong
5 Cranson Court
Columbus, Ga 31907

Second Vice-Chairman, West
William F. Meadows
6111 Cape Cod Court
Columbus, Ga 31904

Secretary
Mrs. Margaret Holliman
450 Forest Hills Drive, N.E.
Atlanta, Ga 30342

Assistant Secretary
Mrs. Barbara Scruggs
Route 1, Box 362
Grantville, Ga 30220

Treasurer
Jim L. Armstrong
599 Tallwood Drive
Stone Mountain, Ga 30083

General Counsel
Oscar Persons
1200 C & S Bank Bldg.
35 Broad Street
Atlanta, Ga 30303

Past State Chairman and Republican Nominee for Gov.
Rodney M. Cook
4920 Bakers Farm Place
Atlanta, Ga 30339

Chairman, YR
Mrs. Suzanne Holcombe
Unit 1, Village Square Town Houses
North White Street
Carrollton, Ga 30117

Chairman, CR
Phil Eastman
2202 Buckingham Drive
Augusta, GA 30906

Chairman, GBRC
Milton White
2924 Handy Drive, N.W.
Atlanta, Ga 30318

Senate Republican Leader
Paul Coverdell
1447 Peachtree St., N.E.
Suite 607
Atlanta, Ga 30309

House Republican Leader
Herb Jones
413 Arlington Road
Savannah, Ga 31406

Republican Nominee for Senate
John W. Stokes
2575 Shallowford Road, Apt. B-1
Atlanta, Ga 30345

Congressional District Chairpersons:
First District
Marie Brazzeal
2258 Armstrong Drive
Savannah, Ga 31404

Second District
Berry Laslie
Route 1, Box 53
Attapulgus, Ga 31715

Third District
Gail Jones
3942 Tifton Drive
Columbus, Ga 31907

Fourth District
Walt Van Nostrand
3931 LeHigh Blvd.
Decatur, Ga 30034

Fifth District
Richard Bell
2800 Northside Drive, N.W.
Atlanta, Ga 30305

Sixth District
Tony Moore
8922 Teal Lane
Jonesboro, Ga 30236

Seventh District
Dave Sellers
1056 Riverbend Club Drive
Atlanta, Ga 30339

Eighth District
Vera Martin
2969 King Alfred Drive
Macon, Ga 31204

Ninth District
Harold Mann
350 Carbondale Road, S.W.
Dalton, Ga. 30720

Tenth District
J. Phil Campbell
Route 1, Box 31
Watkinsville, Ga 30677

INDEX

Aaron, Betty D.	67
Aaron, Ezra J.	111
Abbot, James C.	108
Accountancy, State Board of	5
Adams, Alton M.	110
Adams, D. Marvin, Sr.	70
Adams, F. Jack	107
Adams, George D., Jr.	65
Adams, John W.	62
Adams, Rheubin J.	110
Adams, Ronald F.	107
Administrative Services & The Purchasing & Supplies Division Advisory Council	35
Administrative Services, Dept. of	16-17
Agencies, State	16-34
Aging, Council on	35
Agriculture, Dept. of	12-13
Agrirama Development Authority	35
Aiken, V. Fred	64
Alaimo, Anthony	88
Alcohol & Drug Abuse Advisory Council, Ga.	35
Aldridge, Theron	112
Alexander, William H.	107
Allen, Francis Waldo	104
Allgood, Thomas F.	52
Alverson, Luther Aaron	93
Anderson, Larry S.	107
Anderson, Lester Cleveland	104
Anderson, Robert Lanier III	87
Anderson, Wendell T., Sr.	61
Andrews, Ernest Edward	94
Andrews, Gary B.	98
Appling County	114
Architects, State Board for the Examination, Qualification & Registration of	5
Area Planning & Development Advisory Committee	35
Argo, Robert E., Jr.	68
Armitage, Paul C.	108
Arnold, Emmett Jerome III	105
Arts & Humanities, Council for The	35
Associations, Authorities, Boards, Commissions, Committees, Councils, Foundations, Offices, Panels & Poet Laureate	35-46
Athletic Trainers, Ga. Board of	5
Atkinson County	114
Atlantic States Marine Fisheries Commission	35
Attorney General	10
Auctioneers Commission, Ga.	5
Audits, Dept. of	17
Auten, Dean G.	78
Bacon County	114
Baker County	114-115
Baker, Elliott R.	105; 107
Baldwin County	115
Balkcom, Ralph J.	77
Ball, Eddie	106
Ballard, W. Donaldson	55
Banke, Harold R.	92
Banking and Finance, Dept. of	17-18
Banks County	115
Banks, Rafe III	94
Barber, Jack McWhorter	15
Barbers, Ga. State Board of	5
Barfield, David	108
Barger, Emory E.	71
Barker, Clarence Edward	52
Barker, S.H.	104
Barnard, D. Douglas, Jr.	48
Barnes, Roy E.	53
Barrow County	115
Barrow, James	103
Bartow County	115
Baugh, Wilbur E.	73
Baxley, Thomas H.	106
Beal, Alveda (King)	64
Beasley, Dorothy (Toth)	107
Beck, James M.	77
Belcher, Allison V.	111
Bell, Hal.	99
Beil, Richard	90
Bell, Robert H.	51
Ben Hill County	115-116
Benefield, Jimmy W.	69
Benn, Lorenzo	65
Benton, Eddie	108
Berrien County	116
Bibb County	116
Birdsong, Andrew W., Jr.	92
Birdsong, Kenneth W.	73
Bishop, Sanford D., Jr.	72
Blackshear, Joseph H.	99
Blankenship, Carroll	104
Blanks, William Francis	101
Bleckley County	116
Blitch, Brooks E. III	93
Blount, Clarence D.	103
Bolster, Paul D.	65
Bolton, Arthur K.	10
Bond, Julian	54
Boswell, Stephen E.	96
Boulogne, Pierre Maurice, Jr.	105
Bowen, A'Delbert	100
Bowen, Dudley Hollingsworth, Jr.	88
Bowen, Rooney L.	51
Bowers, Michael J.	10
Branch, Paul S., Jr.	76
Brannen, Perry, Jr.	97
Brannon, Max R.	55
Brantley County	116
Brantley, Grant	96
Brantley, Haskew H., Jr.	56
Bray, Claude A., Jr.	69
Brazier, Jimmy B.	110
Briley, Joseph Harris	100
Brinkley, Jack T.	47
Brock, Alton C.	108
Brooks County	116-117
Brooks, James L.	100
Brooks, Tyrone	65
Broome, Robert Keith	102
Broun, Paul C.	55
Brown, Dewey M.	104
Brown, Glenda (Knight)	112
Brown, Lynne	109
Brown, M. Parks	55
Brown, Robert Jones	104
Bruner, John J.	107
Bryan County	117
Bryant, George H.	99
Bryant, Glenn E.	50
Bryant, Quillian L., Jr.	108
Buck, Thomas B. III	72
Buckley, Richard R.	111
Building Authority Hospital, Markets, Penal	36
Bullard, James LaRue	96
Bulloch County	117
Burke County	117
Burke, J. Clayton, Jr.	111
Burousas, Jimmie	108
Burruss, A.L. (Al)	64
Burton, Joseph A.	66
Burtz, Sam P.	94
Busbee, Floyd E.	26
Busbee, George D.	1-2
Butts County	117
Byrd, Roger C.	76
Cain, William C., Jr.	105
Caldwell, Johnnie LaFayette	9
Caldwell, Johnnie L., Jr.	98
Caldwell, S. Sam.	14

Calhoun County	118
Calloway, William E.	107
Camden County	118
Campbell, Jim	112
Cancer Advisory Committee	36
Candler County	118
Cannon, Olin B., Jr.	108
Carley, George H.	92
Carlisle, James Douglas	104
Carlisle, Ralph Ewell	106
Carnes, Charles	107
Carpenter, Catherine	111
Carpenter, Don P.	111
Carroll County	118
Carswell, Eugene, P.	111
Cason, Gary C.	72
Castleberry, Donald G.	74
Caswell, Paul Edward	94
Cato, Anthony Wallace	101
Catoosa County	118
Cauthorn, Tom	105
Chamberlin, G. Richard	70
Chambers, Thomas C.	105
Chambless, Thomas S.	76
Chance, George A., Jr.	75
Charlton County	118-119
Charron, Tom	96
Chatham County	119
Chattahoochee County	119
Chattooga County	119
Cheatham, Frank Sellars, Jr.	97
Cheeks, Donald E.	71
Cheney, Dupont Kirk	94
Cheney, Julian P.	108
Cherokee County	119
Chew, Walter S., Jr.	109
Childers, E.M.	63
Childs, Peggy (Mrs. Mobley)	67
Chiropractic Examiners, Ga. Board of	5
Christy, Gary C.	96
Clark, Betty J.	67
Clark, Louie M.	62
Clarke County	119-120
Clarke, Harold G.	90
Clay, Clarence Henry, Jr.	104
Clay County	120
Clayton County	120
Clements, Charles, Jr.	111
Clements, John O.	110
Clinch County	120
Coastal Management Board, Ga.	36
Cobb County	120
Cobb, Kyle T.	53
Cochran, James Don	107
Coffee County	121
Coker, Robert Earl	98
Colbert Luther S.	64
Cole, Henry Lamar	101
Coleman, J. Tom, Jr.	50
Coleman, Stan	108
Coleman, Terry L.	74
Colleges, Senior and Junior University System of Ga., The	32
Collins, Marcus E.	77
Collins, William T.	110
Colquitt County	121
Columbia County	121
Colwell, Carlton H.	61
Community Affairs, Dept. of	18
Compensation, State Commission on	36
Comptroller General	9
Congress, U.S., Ga. (97th Session) Representatives	47-48
Senators	47
Connell, A. Jerome (Jack)	60; 71
Construction Industry Licensing Board	5
Consumer Affairs, Office of	36-37
Consumers' Utility Counsel, Office of	37
Cook, Charles W.	109
Cook County	121
Cooper, Clarence	94

Cornwell, James E., Jr.	110
Cosmetology, Ga. State Board of	5
Cotten, Marion	104
Couch, Barbara H.	66
Counties Ga. (See Individual Entries)	
Map, Counties	113
Officers and Miscellany, 1981-82	114-146
Population, 1980 U.S. Census Counties	114-146
Court Organization & Structure Commission	37
Courts	
City, Civil, County, Criminal, Magistrates, Municipal, Small Claims, State Courts	103-112
Appling	103
Bacon	103
Baldwin	103-104
Ben Hill	104
Berrien	104
Bibb	104
Bleckley	104
Brooks	104
Bryan	104
Bulloch	104
Burke	104
Butts	104
Calhoun	104
Camden	104
Candler	104
Carroll	104
Chatham	104-105
Chattooga	105
Cherokee	105
Clarke	105
Clay	105
Clayton	105
Clinch	105
Cobb	105
Coffee	105
Colquitt	105
Columbia	105
Columbus, City of (Muscogee Co.)	105
Cook	105
Coweta	105-106
Crawford	106
Crisp	106
Decatur	106
DeKalb	106
Dodge	106
Dooly	106
Dougherty	106
Early	106
Echols	106
Effingham	106
Elbert	106-107
Emanuel	107
Evans	107
Fayette	107
Forsyth	107
Franklin	107
Fulton	107
Gilmer	107
Glascok	107
Glynn	107
Grady	107
Greene	107
Gwinnett	107
Habersham	107-108
Hall	108
Hancock	108
Harris	108
Hart	108
Henry	108
Houston	108
Irwin	108
Jackson	108
Jasper	108
Jeff Davis	108
Jefferson	108
Jenkins	108
Johnson	108
Jones	108
Lamar	108

Lanier	108	Crumbley, R. Alex	97
Laurens	108	Culberson, Ralph C., Sr.	110
Lee	109	Culpepper, Avotra C.	109
Liberty	109	Culpepper, G. Bryant	72
Lincoln	109	Culpepper, George B. III	98
Long	109	Culpepper, Robert E.L., Jr.	101
Lowndes	109	Cummings, Bill	63
Lumpkin	109	Curry, Julius	107
Macon	109	Dade County	122
McDuffie	109	Daniel, Sam	111
McIntosh	109	Daniel, Thomas E.	2
Meriwether	109	Daniel, William Wright	93
Miller	109	Darden, George W. III	63
Mitchell	109	Dasher, Z. Vance	106
Monroe	109	Daugherty, Julius C., Sr.	65
Montgomery	109	Davis, Ephraim P. II	102
Morgan	109	Davis, I. Burl	72
Muscogee (See Columbus, City of)	105	Davis, J. Alvan	95
Newton	109	Davis, James R., Jr.	111
Oconee	109	Davis, Jefferson Lee	95
Oglethorpe	109	Davis, Jerry Max	66
Pierce	110	Davis, Lamar W., Jr.	75
Pike	110	Davis, Wayne	106
Polk	110	Dawkins, Hal	110
Pulaski	110	Dawson County	122
Putnam	110	Deaf, Council on The	37
Rabun	110	Deal, J. Nathan	55
Randolph	110	Dean, Douglas C.	64
Richmond	110	Dean, Nathan D.	53
Rockdale	110	Dean, William T.	101
Screven	110	Decatur County	122
Seminole	110	Deen, Braswell D., Jr.	91
Spalding	110	Defense, Dept. of	18-19
Stephens	110	DeKalb County	123
Stewart	110	DeLoach, Harry Russell	107
Sumter	111	DeLoach, Jimmie Roy	104
Tattnall	111	Democratic Party of Ga., Executive Committee	447-448
Taylor	111	Dent, Richard A.	71
Telfair	111	Dentistry, Ga. Board of	5
Terrell	111	DeRolf, Donna G.	110
Thomas	111	Development Authority	37
Tift	111	Development Disabilities Services & Construction, State Planning & Advisory Council for	38
Toombs	111	Disabled Georgians, Council on	38
Treutlen	111	District Courts in Ga., U.S.	
Troup	111	Middle	87
Turner	111	Northern	87
Upson	111	Southern	88
Walker	111	Dixon, Harry D.	78
Walton	111	Dobbs, Denny M.	70
Ware	111	Dodge County	123
Warren	112	Domain, Abraham	19
Washington	112	Dooly County	123
Wayne	112	Dougherty County	123
Wheeler	112	Douglas County	123
Whitfield	112	Douglas, Dubignon	97
Wilkes	112	Dover, William J.	62
Wilkinson	112	Drew, Lionel Edward, Jr.	105
Worth	112	Dubberly, Bruce Daniel, Jr.	111
Court of Appeals Eleventh (Fifth) Circuit, U.S.	87	Duke, Daniel	107
Court of Appeals, Ga.	91-92	Duke Joseph Benjamin	100
District Courts in Ga., U.S.	87-88	Dunahoo, Mark	100
Judicial Circuits (Superior Courts, Ga.)	92-103	Dunn, Edward Derrill (Jack)	17
Supreme Court of Ga.	89-90	Durden, Bruce V.	111
Coverdell, Paul D.	54	Early County	124
Cowart, Dan. S.	111	Echols County	124
Coweta County	121-122	Economic Development Council	38
Cox, Jay Carroll	107	Edenfield, B. Avant	88
Cox, Walter E.	77	Edenfield, Newell	87
Cranford, Clifford Andrew	106	Education, Dept. of	11-12
Crawford County	122	Board of Education, The	12
Crawford, John G.	61	State Superintendent of Schools, The	11-12
Crawford, Linton K.	108	Education, Governor's Task Force on	38
Crawford, Vernon D.	32	Edwards, John K.	109
Crime Commission, State	37	Edwards, Joseph N.	21
Crime Information Center Council	37	Edwards, Ward	73
Criminal Justice Council	37	Effingham County	124
Criminal Law Study Committee	37	Eisel, George W. III	108
Crisp County	122	Elbert County	124
Crosby, John Dickey	102	Eldridge, Frank, Jr.	51
Crosby, Tom, Jr.	78	Eldridge, Frank M.	93
Crumbley, Joe C.	95		

Elected Officers, State	1-15	Foster, William A., Jr.	102
Election Board, State	38-39	Foster, William A. III.	102
Elections, 1981-82	147-449	Fowler, W. Wyche, Jr.	48
Dates of Primaries & Elections	147-148	Franklin County	126
Democratic Party of Ga., Executive Committee	447-448	Frazier, John Asbury, Jr.	101
Democratic Primary	149-292	Freeman, Richard C.	87
Democratic Primary Runoff	293-316	Frey, William E.	105
General Election	373-445	Frise, Jim	110
Republican Party of Ga., Executive Committee	448-449	Fryer, Joel James	93
Republican Primary	317-365	Fryhofer, George William	104
Republican Primary Runoff	367-371	Fudger, Arthur Wolfe	102
Special Elections	446-447	Fuller, Cynthia J.	64
Ellard, Glenn Wilson	60	Fuller, Hilton	102
Elliott, Ewell Herman, Jr. (Hank)	67	Fuller, Ken	63
Elliott, J. Robert	87	Fulton County	126
Elliott, William Gus	101	Funeral Service, Ga. Board of	6
Ellis, George R., Jr.	111	Gadsden, Eugene H.	97
Ellis, Greeley	93	Gaines, Joseph Jackson	103
Elmore, David Rice	104	Galer, Mary Jane (Perkins)	72
Emanuel County	124-125	Galpin, Robert Finley	106
Emergency Telephone Number Committee	39	Gardner, Milton F.	103
Employees' Assurance Dept., State Board of Directors	39	Gardner, Sam J., Jr.	105
Employees' Retirement System	19	Garner, J. Wayne	53
Employment & Training Council, Ga.	39	Gault, Richard Stanley	105; 107
Employment Security Agency, Board of Review	39	Gay, Carlus	106
Energy Regulatory Reform Commission, Ga.	39	Gay, Dan L.	105
Energy Resources, Ga. Council for	39	Gee, Walter A., Sr.	109
Engineers & Land Surveyors,		Geer, Walter I.	100
State Board of Registration for Professional	6	General Assembly, Ga., 1981-82	49-86
English, William F.	52	House of Representatives	60-86
Engram, Bev	53	Clerk	60
Environmental Facilities Study Commission	39	Officers	60
Etheridge, Jack Paul	94	Speaker of House	60; 63
Etheridge, Philip F.	94	Standing Committees	78-86
Eubanks, Bobbye J., Sr.	109	Legislative Counsel	49-50
Evans, Billy L.	48	Legislative Services Committee	49
Evans, C. Todd	54	Senate	50-59
Evans County	125	Officers	50
Evans, David C.	25	President of Senate	50
Evans, Orinda D.	87	Secretary of Senate	50
Evans, Warren D.	71	Standing Committees	56-59
Examining Boards, State	4-8	Geologists, State Board of Registration for Professional	6
Executive Center Fine Arts Committee	39-40	Gibbs, Lloyd	112
Executive Dept.		Gibson, Thad W.	101
Governor, Office of The	1-2	Gillis, Hugh M., Sr.	52
Planning and Budget, Office of	2-3	Gilmer County	126
Factory-Built Housing Advisory Committee	40	Gingrich, Newton LeRoy	48
Fair Employment Practices, Office of	40	Ginn, Ronald B.	47
Faircloth, G. Mallon	96	Ginsberg, Ronald E.	75
Family Planning Special Council	40	Glascoc County	126
Fannin County	125	Glidewell, Hugh Morris	104
Farkas, Leonard	97	Glover, Mildred	65
Fayette County	125	Glynn County	126-127
Federal, Robert Joseph Keegan, Jr.	102	Godbee, John F., Sr.	71
Felton, Dorothy (Wood)	64	Goolsby, Kenneth E.	102
Fentriss, Chester R.	109	Gordon County	127
Ferguson, Charles M.	100	Gordon, Harry Nathaniel	103
Fincher, Dan H.	55	Gordon, Hugh D.	109
Fincher, W.W., Jr.	55	Gordon, Ray S.	112
Findley, James Emory	94	Governor, Office of The	1-2
Finlayson, Theron	98	Grady County	127
Fleming, William Marvin, Jr.	94	Grant, William F.	99
Flexer, Winebert Dan II	95	Great Park Authority	40
Flournoy, Olin T.	110	Greene, Claude Burwell	106
Flowers, John S.	109	Greene County	127
Floyd County	125	Greene, Emily W.	108
Flythe, J. Bachellor	110	Greene, Richard L.	53
Folds, W. Milton	22	Greenholtz, Herbert T., Jr.	33
Followill, Kenneth B.	95	Greer, John W.	66
Fordham, Myra S.	104	Gregory, Hardy, Jr.	90
Forehand, William Jesse	102	Griswell, Joseph	107
Forest Research Council	40	Gunby, Chester Lanier	104
Foresters, State Board of Registration for	6	Gunter, Jack Norman	99
Forestry Commission, State	20	Gwinnett County	127
Forrester, J. Owen	87	Habersham County	127-128
Forrester, Whitfield R.	96	Hall County	128
Forsyth County	125-126	Hall, Robert H.	87
Fortune, James R., Jr.	69	Ham, P. Benson	70
Foster, Esther Alvin	105	Hames, Luther Claude, Jr.	96
Foster, John C.	55	Hamilton, Grace (Towns)	65
Foster, Ravenel L.	61	Hammock, Jim	15

Hamrick, Gayle B.	110
Hancock County	128
Hancock, Nat	100
Hanner, Robert P., Sr.	75
Haralson County	128
Hardin, John Franklin	94
Hardison, C. Hugh	27
Hargrove, J. Clayton	110
Harper, Charles L.	112
Harper, Fleta M.	108
Harris County	128
Harris, Joe Frank	61
Harrison, Dunbar	97
Harrison, John C.	63
Hart County	128-129
Hartley, Marvin Buford, Jr.	99
Harvey, John R.	94
Hasty, William G., Sr.	61
Hatcher, Charles F.	47
Hawkins, John M.	67
Hawkins, William Colbert	100
Hayes, Beverly Bayne, Jr.	97
Hayes, Dewey N.	103
Hayes, Judy	108
Hays, Forest, Jr.	60
Hays, Walter W.	109
Head, Henry C.	104
Head, James W.	104
Health Coordinating Council, Ga. Statewide	40-41
Health Planning & Development Commission, State	41
Heard County	129
Hearing Aid Dealers & Dispensers, Board of	6
Hege, David R.	111
Henderson, Albert J.	87
Hendon, Ewell Theron, Jr.	102
Hendricks, Ben F.	109
Henley, Clyde Wesley	102
Henry County	129
Heritage Trust Commission	41
Herty, Charles H., Foundation	41
Hicks, Ralph Harriman	93
Higdon, Jimmie E.	18
Highway Safety, Office of	41
Hill, Bobby L.	75
Hill, Harold N., Jr.	89
Hill, J. Render.	53
Hill, James Clinkscales	87
Hind, Hobart	97
Hines, Preston Harris	105
Hodges, Ben A.	103
Hodges, Thomas L. III	106
Holloway, Albert W.	50-51
Holmes, J. Calloway, Jr.	110
Holmes, Robert A.	65
Holt, Lloyd Elmo	94
Holton, Elie Lee	103
Hooks, George B.	74
Hooper, Frank A.	87
Horkan, George Arthur, Jr.	101
Horne, Franklin S., Jr.	73
Horton, Janice Faye	52
Houston, County	129
Houston, Francis	110
Houston, Joseph L.	112
Howard, Pierre, Jr.	54
Howell, W. Mobley	26
Hudgins, Floyd	52
Hudson, Perry J.	54
Huff, Bryant	98
Huff, Robert J.	109
Human Resources, Dept. of	21-22
Medical Nominating Commission	42
Hunnicutt, Robert L.	104
Hunt, Willis B., Jr.	98
Hunter, Harry H.	110
Huskins, Donald W.	110
Hutcheson, Thomas A.	112
Hutchinson, R.S. (Dick)	76
Huxford, Folks	105
Industry and Trade, Dept. of	22

Interstate Cooperation Commission	41
Investigation, Ga. Bureau of	20-21
Irvin, Carl Jackson, Sr.	62
Irvin, Thomas T.	12
Irwin County	129
Isakson, John H.	63
Ison, William Howard	95
Jackson County	130
Jackson, Dawson	107
Jackson, George Linton	100
Jackson, Jerry D.	62
Jackson, Joseph C.	96
Jackson, R. Neal	70
Jackson, William S.	70
Jasper County	130
Jay, Harvey Lamar	96
Jeff Davis County	130
Jefferson County	130
Jekyll Island State Park Authority	41
Jenkins County	130-131
Jenkins, Edgar L.	48
Jenkins, Ernest T.	112
Jenkins, Herbert T., Jr.	107
Jenrette, Isaac	93
Jessup, Ben	74
Johnson, Charles F.	111
Johnson County	131
Johnson, Edward H.	107
Johnson, Emmett Preston	103
Johnson, Gerald L.	69
Johnson, W. Rudolph	70
Johnson, Walker Pitts, Jr.	98-99
Johnston, James Lane	100
Johnston, Robert Glenn III	105
Jones, Billy Maddox	19
Jones, Billy Ned	104
Jones County	131
Jones, Henry O. III	111
Jones, Herbert, Jr.	75
Jones, William B.	70
Jones, William Thomas	106
Jordan, Robert H.	89
Judicial Circuits (Superior Courts, Ga.)	
Circuits	92-103
Alapaha	93
Alcovy	93
Atlanta	93-94
Atlantic	94
Augusta	94
Blue Ridge	94
Brunswick	95
Chattahoochee	95
Cherokee	95
Clayton	95-96
Cobb	96
Conasauga	96
Cordele	96
Coweta	96-97
Dougherty	97
Dublin	97
Eastern	97
Flint	97-98
Griffin	98
Gwinnett	98
Houston	98
Lookout Mountain	98
Macon	98-99
Middle	99
Mountain	99
Northeastern	99
Northern	99
Ocmulgee	100
Oconee	100
Ogeechee	100
Pataula	100
Piedmont	100
Rome	100-101
South Georgia	101
Southern	101
Southwestern	101

Stone Mountain	101-102
Tallapoosa	102
Tifton	102
Toombs	102
Waycross	103
Western	103
District Attorneys	92-103
Judges	92-103
Judicial Nominating Commission	41-42
Judicial Qualifications Commission	42
Judiciary System, Ga.	89-112
Justice Courts Training Council, The Ga.	42
Karpf, Michael L.	105
Karrh, Randolph C.	73
Keller, Robert Eugene	96
Kelley, Asa D., Jr.	97
Kelley, Jimmy R.	108
Kemp, Edwin Stanley, Sr.	96
Kemp, Rene' D.	76
Kennedy, F. Frederick	94
Kennedy, Joseph E.	50
Kenyon, Allen R.	99
Ketzky, Loeb C.	111
Keyton, James W., Jr.	111
Kidd, Culver	53
Kilgore, Thomas M.	68
Killian, William Russell	95
Kirbo, Bruce Wheat	106
Kitchens, Margaret (Adams)	105
Kitchings, Joseph C.	109
Knight, Henry Lamar	97
Knight, Nathan G.	105
Knight, William Daniel, Sr.	93
Knowles, Don L.	33
Knox, Gordon, Jr.	95
Kopp, David G.	107
Kravitch, Phyllis	87
Kreeger, George H.	105
Labor, Dept. of	13-14
Employment Security Agency, Board of Review	39
Lake Lanier Islands Development Authority	42
Lamar County	131
Lambert, E. Roy	74
Lambros, Nick G.	107
Land, John Henry	95
Land, Theodore Joseph	52
Lane, Bob	71
Lane, George H., Jr.	104
Lane, Richard G.	66
Lane, Ronnie Joe	109
Langford, John Sholar, Jr.	93
Langham, Don A.	107
Lanier County	131
Lanier, Robert S.	104
Laurens County	131-132
Lavender, Robert W.	106
Law Dept.	9-11
Attorney General	10
State Library	10
Lawrence, George Durwood	100
Lawson, Robert W., Jr.	62
Lawson, Roger Hugh, Jr.	100
Lawton, Spencer, Jr.	97; 104
Ledbetter, James G.	21
Lee County	132
Lee, William Francis, Jr.	96-97
Lee, William J.	69
Legal Services Corporation, Advisory Council to The	42
Legislature, Ga., 1981-82	49-86
House of Representatives	60-86
Senate	50-59
Lester, James L.	52
Levitas, Elliott H.	47
Lewis, Tom E.	110
Liberty County	132
Librarians, State Board for the Certification of	6
Library, State	10
Licensed Practical Nurses, Ga. Board of Examiners of	6
Lieutenant Governor	3
Lilly, Roy Miller	101
Lincoln County	132

Lindholm, William O.	108
Lipford, William Wright	97
Literature Commission	42
Little, Jeanette L.	111
Littlefield, Richard W., Jr.	51
Logan, H. Hugh	68
Loggins, Clifford J.	106
Loggins, Joseph E.	98
Lomenick, David L., Jr.	98
Long County	132
Long, Oscar Lee	99
Long, Willis Keith (Bobby)	77
Loper, Eugenia	103
Lord, Jimmy B.	73
Lott, H.W.	93
Lovett, William E., Jr.	15
Lowe, Bettye	66
Lowndes County	132-133
Lucas, David E.	73
Lumpkin County	133
Macon County	133
Madison County	133
Maioriello, Lawrence Edward	105
Mallard, E. Earl	33
Mallory, Arthur E. III	97
Malone, Richard A.	99
Malone, Rosser Adams	106
Mangum, William C., Jr.	67
Manley, Gayle N.	16
Mann, Charles C.	62
Map, Counties of Ga.	113
Marcus, Sidney J.	64
Marion County	133
Marshall, Thomas O., Jr.	90
Martin, Charles C.	68
Martin, Faye (Sanders)	100
Mashburn, Llewellyn V.	105
Maternal & Infant Health, Council on	42
Mathews, Byron Henley	105
Matthews, Hugh D.	77
Mattingly, Mack F.	47
McAuliffe, Hinson	107
McBurnett, Kenneth S.	104
McCollum, Elliott P., Jr.	111
McCollum, T. Hayward	76
McCombs, Rufe Edwards	105
McCreary, Glenn E.	108
McCurley, Paul, Jr.	107
McDaniel, Charles Pope	12
McDonald, Lauren W., Jr.	62
McDonald, Lawrence P.	48
McDuffie County	133-134
McFarland, James H.	109
McGehee, John Howard	98
McGill, Samuel P.	52
McGregor, Lamar L.	111
McIntosh County	134
McKenzie, Lewis H.	51
McKenzie, Sam P.	93
McKinney, James E.	65
McLane, H. Arthur	109
McMillan, Walter Cummings, Jr.	99
McMurray, William L.	91
McWhorter, Hamilton, Jr.	50
McWhorter, William H., Jr.	107
Medical Assistance, Dept. of	22-23
Board of	22
Medical Education Board	42
Medical Examiners, Composite State Board of	6
Medical Nominating Commission	42
Mental Health & Mental Retardation, State Advisory Council for	43
Mental Health, Governor's Advisory Council on	43
Merit System of Personnel Administration	23-24
Personnel Board	24
Meriwether County	134
Merritt, D. Reid	98
Miles, John David	73
Miles, Thomas Peyton	103
Milford, William D.	62
Miller, Ben J.	98
Miller, Clarence A.	112

Miller, Cleve	99	Parks, John R.	101
Miller County	134	Parrott, John L.	108
Miller, Eugene Edwin	106	Partain, Jacques O., Jr.	26
Miller, Marvin A.	96	Patient Qualification Review Board	6
Miller, Zell Bryan	3	Patten, Robert L. II	78
Millican, W. Tom	110	Paulding County	136
Mills, Frank Coxe III	94	Payne, Jon	105
Millsaps, Richard E., Sr.	16	Payton, Donald E.	30
Minchew, Delman L.	111	Peace Officers Standards & Training Council	43
Mitchell County	134	Peach County	136-137
Mitchell, James Oscar		Peeler, Clarence L., Jr.	101
Mixon, Oliver K.	110	Pelham, Thomas Glenn	111
Monroe County	134-135	Perdue, Thomas K.	2
Montgomery County	135	Perren, John T.	102
Montgomery, Patrick E.	63	Perry, Edmond L.	77
Moody, Lundsford	76	Personnel Administration Review Panel	43
Moore, James C.	78	Peters, E. Philip	20
Moran, Thomas E.	107	Peters, Robert G.	60
Moreland, Thomas D.	30	Peters, William C.	105
Morgan, C. Cloud	98	Pharmacy, State Board of	7
Morgan County	135	Pharr, Ralph Holliday	94
Morgan, Lewis Render	87	Phelps, Robert Christopher	106
Morris, James T. Sr.	26	Phillips, Algerine L., Jr.	109
Mostiler, John L.	69	Phillips, Frankie M.	109
Moulton, Everett T., Jr.	106	Phillips, J. Taylor	104
Moye, Charles A., Jr.	87	Phillips, L.L. (Pete)	74
Mulherin, Bernard Joseph, Sr.	94	Phillips, Richard D.	109
Mullinax, Edwin G.	69	Phillips, Robert P. III	75
Mulling, Victor Hildred	105	Phillips, Robert Thomas	68
Murphy, Harold L.	87	Phillips, W. Randolph	72
Murphy, Thomas B.	60; 63	Physical Fitness, State Commission on	43-44
Murray County	135	Physical Therapy, Ga. State Board of	7
Murray, Gilbert	101	Pickens County	137
Muscogee County	135	Pickett, Albert M.	94
Natural Resources, Dept. of	24-25	Pierce, Charles K.	23
Neal, Jerry N.	107	Pierce County	137
Neill, James M.	109	Pierce, Franklin Hankinson	94
Neugent, John V.	93	Pike County	137
Neville, Richard Bouldin, Jr.	94	Pilcher, William T.	112
Newman, Pam C.	104	Pilewicz, P. Gregory	66
Newton County	135-136	Pinkston, Frank C.	72
Newton, John T., Jr.	110	Pittard, Charles C.	98
Nichols, George J.	27	Pittard, Grady C., Jr.	105
Nicholson, Sam G.	71	Pittman, Thomas Hoyl	102
Nix, Kenneth O. Sr.	63	Planning and Budget, Office of	2-3
Nixon, William M.	17	Pleasants, James V.	107
Noland, Robert Jackson	102	Podiatry Examiners, State Board of	7
Norman, Joseph L., Sr.	111	Poet Laureate for the State of Ga.	44
Nunn, Sam	47	Poitevint, Willie Clyde	106
Nursing, Ga. Board of	6	Polk County	137
Nursing Home Administrators, Ga. State Board of	7	Polygraph Examiners, State Board of	7
Occupational Information Coordinating Committee,		Poole, Marlin R.	109
Advisory Council to the Georgia State	43	Pope, Marion T., Jr.	92
Occupational Therapy, Ga. State Board of	7	Pope, Robert Thomas	95
Oconee County	136	Population, 1980 U.S. Census	
O'Connor, James B.	100	Counties	114-146
Offender Rehabilitation, Dept. of	25-26	Porter, Charles B.	104
Pardons and Paroles, State Board of	26	Porter, J. Richard III	107
Oglethorpe County	136	Ports Authority, Ga.	26-27
O'Kelley, William C.	87	Post-Secondary Education, Governor's Committee on	38
Oliver, Bill	108	Powers, Jean Ann	112
Oliver, Clinton	75	Poythress, David Bryan	4
Oliver, George E.	97	Preston, James B.	110
Oliver, Howard T., Jr.	108	Prior, William A., Jr.	100
O'Neal, Maston Emmett, Jr.	101	Private Colleges & Universities Facilities Authority	44
Opticians, State Board of Dispensing	7	Private Detective & Private Securities Agencies, State Board of	7
Optometry, Ga. State Board of Examiners in	7	Proctor, James C.	104
O'Quinn, G.W.	103	Professional Standards Commission	44
Organized Crime Prevention Council	37	Psychologists, State Board of Examiners of	7
Osteen, James N.	109	Public Safety, Dept. of	27
Owen, Winston	99	Public Service Commission	14-15
Owens, Wilbur D., Jr.	87	Pulaski County	137-138
Pace, Stephen, Jr.	98	Putnam County	138
Padgett, Michael J., Sr.	71	Quillian, J. Kelley	91
Pafford, Robert C.	15	Quitman County	138
Painter, Paul Wain (Johnny)	98	Rabun County	138
Palmour, James E. III	99	Rainey, Howard H.	76
Pannell, Charles Adam, Jr.	96	Ralston, Ernest	61
Pardons and Paroles, State Board of	26	Ramsey, Thomas P. III	61
Parham, Bobby E.	73	Randall, William C.	73
Paris, James W.	33	Randolph County	138

Ravan, Howell Cobb	96
Real Estate Commission	7; 44
Reaves, Henry L.	77
Recreation Examiners, State Board of	8
Reddick, Ralph Edward, Jr.	106
Reese, Mamie (Bynes)	26
Reeves, Rhesa H. III	108
Regents, Board of	31
Representatives and Senators	
Ga. Legislature, 1981-82	50-78
U.S. Congress, Ga. (97th Session)	47-48
Republican Party of Ga., Executive Committee	448-449
Residential Finance Authority, Ga.	44
Revenue, Dept. of	28-29
Reynolds, Steve	55
Rice, Peter J., Jr.	110
Richardson, Eleanor (Low)	67
Richmond County	138-139
Ridgway, Thomas W.	93
Riner, Duane S.	2
Rivers, Herbert Alden	105
Roberts, William T.	109
Robinson, Cas M.	68
Robinson, Dorothy	96
Robinson, William Lee	53
Rockdale County	139
Roosevelt Warm Springs	
Rehabilitation Center Advisory Committee	44
Rose, Charles P.	72
Ross, Ben Barron	70
Rowland, E. Hodges	108
Rowland, J. Roy	74
Rowland, Joseph W.	108
Royal, J. Kenneth	112
Royal, Robert Lee	100-101
Rozier, Franklin D., Jr.	110
Russell, John	68
Ryan, Andrew Joseph, Jr.	97
Salmon, Finnis Larry	101
Sanitarians, Ga. Board of Registered Professional	8
Savage, John	64
Schley County	139
Scoggin, Robert Lee	101
Scott, Albert J.	75
Scott, David	65
Scott, Thomas R.	54
Screven County	139
Secretary of State, The	3-8
State Examining Boards	4-8
Seeliger, Clarence F.	106
Selman, Helen C.	66
Selph, JoAnn	111
Seminole County	139
Semiquincentenary Commission, Ga.	44
Senators and Representatives	
Ga. Legislature, 1981-82	50-78
U.S. Congress, Ga. (97th Session)	47-48
Shaw, Claude Donald	94
Sheffield, Eleanor P.	106
Sheffield, Phillip	100; 106
Shepard, J. Neal, Jr.	69
Sherrod, Allen	77
Shirley, A. Ray	20
Shoob, Marvin H.	87
Short, Herbert Jack	105
Shulman, Arnold	91
Shuman, Gordon S.	109
Sibley, Sam B., Jr.	94
Sizemore, Earleen (Wilkerson)	76
Slaton, James E.	110
Slaton, Lewis R.	94
Smith, Alan B.	107
Smith, Benjamin H., Jr.	111
Smith, Charles Winfred, Sr.	108
Smith, Dewey	96
Smith, E. Hulyn	109
Smith, Edgar Byron	97-98
Smith, George T.	90
Smith, Jack Bryan	106
Smith, Oscar Dallas, Jr.	95
Smith, Tommy R.	78
Smith, William John	95
Smyre, Calvin	72
Snow, Wayne, Jr.	60
Sognier, John W.	92
Soil & Water Conservation Committee	44
Southeastern Interstate Forest Fire Protection	
Compact Advisory Committee	44
Southern Growth Policies Board	45
Southern Regional Education, Board of Control for	45
Spalding County	139-140
Sparks, Willis B. II	99
Speech Pathology & Audiology, Board of Examiners for	8
Spinks, Ford B.	14
Sports Hall of Fame Board	45
Stark, Homer Marshall	98
Starr, Terrell A.	54
State Campaign & Financial Disclosure Commission	8; 36
Steinberg, Cathey (Weiss)	66
Steis, William B.	108
Stephens County	140
Stephens, Jack L.	54
Stevens, Clark Talmage	2
Stevens, Robert L.	102
Stewart County	140
Stockton, V.D.	99
Stoddard, Michael	105
Stone, Lowery Standifer	100; 106
Stone Mountain Memorial Association	45
Storm, Charles E.	24
Strauss, John T.	93
Strickland, Deen	103
Strickland, William E.	28
Struble, Robert B.	99
Student Finance Commission, Ga.	29-30
Stula, Ken	105
Stumbaugh, Lawrence (Bud)	56
Subsequent Injury Trust Fund, Board of	45
Summers, Everett G.	55
Sumter County	140
Superior Courts, Ga. (See Judicial Circuits)	92-103
Supreme Court of Ga.	89-90
Sutton, Berrien L.	105
Sutton, Franklin	51
Sutton, J. Aubrey	109
Sutton, Larry W.	111
Swann, David J.	71
Talbot County	140
Taliaferro County	140-141
Tanksley, Jephtha C.	94
Tanner, Joseph	25
Tate, Horace	54
Tattnall County	141
Tax Reform Commission, Ga.	45
Taylor, Arthur Blenn, Jr.	95
Taylor County	141
Taylor, Ozella	110
Teachers' Retirement System of Ga., Board of Trustees	45
Telfair County	141
Temples, Coy Hudson	96
Tenney, Edward B.	104
Terrell County	141
Thomas, Charles A., Jr.	69
Thomas County	141-142
Thomas, W. Glenn, Jr.	95
Thomas, William Glenn	95
Thompson, Albert W., Sr.	95
Thompson, Herbert Reginald	99
Thompson, Hugh Proctor	100
Thompson, Joe Lee	53
Thompson, John Raymond	106
Thompson, John Respass	95
Thompson, Stephen P.	63
Tidwell, Charles E.	2
Tidwell, Freddie J.	106
Tidwell, G. Ernest	87
Tift County	142
Tillman, Curtis V.	102
Timmons, Jimmy Hodge	51
Todd, Robert L. IV	109
Toombs County	142
Towns County	142
Townsend, Kiliaen V.R.	64

Towson, William Malcolm	97	White, John E.	76
Transportation, Dept. of	30-31	White, Jere Field	95
Treutlen County	142	White, Watson L.	96
Triplett, Thomas O.	75	White, William Herschel	97
Troup County	142-143	Whitfield County	145
Trulock, Paul H.	51	Whitmire, Sam L.	97
Tunkle, Richard	110	Widener, Bruce	66
Turk, Dilmas Edward	96	Wiggins, Jim	100
Turner County	143	Wilcox County	146
Turner, Loyce W.	51	Wilcox, Thomas D., Jr.	99
Tuten, James R., Jr.	78	Wilkes County	146
Tuttle, Elbert Parr	87	Wilkinson County	146
Twiggs County	143	Williams, Betty Jo	67
Twiggs, Ralph J., Jr.	61	Williams, Chester W.	104
Twitty, Frank S., Jr.	109	Williams, Hosea L.	67
Tysinger, James W.	54	Williams, Oliver W.	108
Tyson, William F., Jr.	109	Williams, Osgood O.	93
Tyson, William M.	107	Williams, Stephen Austin	96
Undercofler, Hiram K.	90	Williams, William Roger	61
Underwood, John W.	94	Williamson, James W.	109
Union County	143	Williford, John W.	99
U.S. Congress, Ga. (97th Session) (See Congress, U.S., Ga.)	47-48	Wills, George	107
U.S. Courts in Ga.		Wilson, Darrell E.	95
Court of Appeals Eleventh (Fifth) Circuit, U.S.	87	Wilson, Joe Mack	63
District Courts, Ga., U.S.	87-88	Wilson, Robert E.	102
Middle	87	Wing, Michael H.	26
Northern	87	Winn, Dan Peace	102
Southern	88	Wofford, Charles Augustus	94
University System of Ga., The	31-32	Women, Commission on Status of	46
Chancellor	32	Wommack, Robert W., Jr.	112
Regents, Board of	31	Wood, James H.	108
Universities and Colleges	32	Wood, James M., Jr.	70
Upson County	143	Wood, Joe Terrell	62
Used Car Dealers, State Board of Registration of	8	Wood, Jon B.	111
Used Motor Vehicle Parts,		Workers' Compensation, State Board of	33-34
State Board of Registration for Dealers in	8	Workman, Kenneth W.	68
Vandiford, Douglas A.	67	World Congress Center Authority, George L. Smith, II, Ga.	46
Vaughn, Clarence R., Jr.	68	Worth County	146
Veal, Dallas D.	110	Wright, Egbert	
Veazey, Monty M.	77	Wyatt, G.H.	104
Veline, Carl A., Jr.	108	Zoller, Virgil	106
Veterans Service, Dept. of	32-33		
Veterinary Medicine, State Board of	8		
Vining, Robert L., Jr.	87		
Vocational Education, State Advisory Council on	45-46		
Wade, Mildred M.	104		
Waddle, Theodore W.	74		
Walker County	143-144		
Walker, J. Ronald	52		
Walker, Lawrence C., Jr.	74		
Wall, C. Vinson	68		
Walther, Robert Gordon	101		
Walton County	144		
Ward, Horace T.	87		
Ward, J. Patrick	107		
Ware County	144		
Ware, J. Crawford	69		
Warnock, John C.	111		
Warren County	144		
Warren, Johnny W.	108		
Wasden, Walter J.	108		
Washington County	144		
Water & Wastewater Treatment Plant Operators,			
State Board of Examiners for Certification of	8		
Water Well Standards Advisory Council	8		
Watson, Roy H., Jr.	74		
Watts, James Mote, Jr.	103		
Wayne County	144-145		
Wayne, Jeff Clinton	99		
Weathersby, Jeanette H.	108		
Webster County	145		
Weltner, Charles Longstreet	90		
Wessels, Charles H.	50		
West, Phillip R.	100		
Whalen, Andrew Jefferson, Jr.	98		
Wheeler County	145		
Wheeler, Peter	33		
Whisnant, E. Mullins	95		
White County	145		
White, James A.	107		