



Government Gazette

OF THE STATE OF
NEW SOUTH WALES

Number 106
Friday, 4 November 2011

Published under authority by Government Advertising

LEGISLATION

Online notification of the making of statutory instruments

Week beginning 24 October 2011

THE following instruments were officially notified on the NSW legislation website (www.legislation.nsw.gov.au) on the dates indicated:

Proclamations commencing Acts

Identification Legislation Amendment Act 2011 No 45 (2011-557) — published LW 28 October 2011

Public Sector Employment and Management Amendment (Ethics and Public Service Commissioner) Act 2011 No 48 (2011-558) — published LW 28 October 2011

Transport Legislation Amendment Act 2011 No 41 (2011-559) — published LW 28 October 2011

Regulations and other statutory instruments

Allocation of the Administration of Acts 2011 (No 6—Amendment) (2011-555) — published LW 26 October 2011

Passenger Transport Amendment (Authorised Persons) Regulation 2011 (2011-560) — published LW 28 October 2011

Protection of the Environment Operations Amendment (Miscellaneous) Regulation 2011 (2011-554) — published LW 26 October 2011

Public Sector Employment and Management (Public Service Commission and Other Matters) Order 2011 (2011-556) — published LW 26 October 2011

Work Health and Safety (Savings and Transitional) Regulation 2011 (2011-561) — published LW 28 October 2011

Environmental Planning Instruments

Auburn Local Environmental Plan 2010 (Amendment No 2) (2011-562) — published LW 28 October 2011

Gosford Local Environmental Plan No 468 (2011-563) — published LW 28 October 2011

Tweed Local Environmental Plan 2000 (Amendment No 88) (2011-564) — published LW 28 October 2011

Waverley Local Environmental Plan (Bondi Junction Centre) 2010 (Amendment No 2) (2011-565) — published LW 28 October 2011

OFFICIAL NOTICES

Department of Primary Industries

FERTILISERS ACT 1985

Revocation of Appointments

I, KATRINA ANN HODGKINSON, Minister of Department of Primary Industries, pursuant to section 23 (1) of the Fertilisers Act 1985 ("the Act") hereby revoke the appointment of each person specified in Column 1 of the Schedule as an inspector or an authorised person to exercise the functions of an inspector under the Act as published in the *New South Wales Government Gazette* specified in Column 2 of the Schedule at the page specified in Column 3 of the Schedule, and any appointment revived as a result of this revocation.

SCHEDULE

Column 1	Column 2	Column 3
Terrence John GRANT	No. 83 of 14 May 2004	2820
David Vaughan McIVER	No. 83 of 14 May 2004	2820
Terry David RAFFERTY	No. 83 of 14 May 2004	2820
Gregory John WASELL	No. 83 of 14 May 2004	2820
Christopher James WETHERALL	No. 83 of 14 May 2004	2820
Terrence John GRANT	No. 83 of 14 May 2004	2820
Maryanne NOLAN	No. 83 of 14 May 2004	2820
Melanie Gai SCANES	No. 5 of 12 January 2007	103
Peter John McGREGOR	N/A	N/A

Dated this 12th day of September 2011.

KATRINA HODGKINSON, M.P.,
Minister of Primary Industries

NON-INDIGENOUS ANIMALS ACT 1987

Revocation of Authorisation as Authorised Officer

I, ANDREW COLIN SANGER, Director, Agricultural Compliance, with the delegated authority of the Director General of the Department of Trade and Investment, Regional Infrastructure and Services pursuant to section 29A of the Non-Indigenous Animals Act 1987 ("the Act") and pursuant to section 3 of the Act hereby revoke the authorisation of each person specified in Column 1 of the Schedule as an authorised officer as published in the *New South Wales Government Gazette* specified in Column 2 of the Schedule at the page specified in Column 3 of the Schedule, and any authorisation revived as a result of this revocation.

SCHEDULE

Column 1	Column 2	Column 3
Christopher James WETHERALL	No. 131 of 3 December 2010	5654
David Vaughan McIVER	No. 43 of 24 April 1997	2269
Gregory John WASELL	No. 43 of 24 April 1997	2269
Graeme Alexander BROWN	No. 43 of 24 April 1997	2269

Dated this 28th day of October 2011

A. C. SANGER,
Director, Agricultural Compliance,
Department of Primary Industries
(an office within the Department of Trade and
Investment, Regional Infrastructure and Services)

POULTRY MEAT INDUSTRY ACT 1986

Revocation of Authorisation

I, KATRINA HODGKINSON, Minister for Primary Industries, pursuant to section 13 (b) of the Poultry Meat Industry Act 1986 and section 47 (1) (b) (i) of the Interpretation Act 1987, hereby revoke that portion of the authorisation published in *New South Wales Government Gazette* No. 137 of 5 September 2003 at page 9144 that relates to Terry David RAFFERTY and any appointment revived as a result of this revocation.

Dated this 12th day of September 2011.

KATRINA HODGKINSON, M.P.,
Minister for Primary Industries

STOCK DISEASES ACT 1923

Revocation of Authority to Serve Penalty Notices

I, ANDREW COLIN SANGER, Director, Agricultural Compliance, with the delegated authority of the Director-General of the Department of Trade and Investment, Regional Infrastructure and Services, pursuant to section 22C of the Stock Diseases Act 1923 ("the Act") and pursuant to section 200 (3) of the Act hereby revoke the authority to serve a penalty notice of each person specified in the Schedule listed below and any authorisation revived as a result of this revocation.

SCHEDULE

Timothy JONES
James SMITH
Henry SUDDER
Christopher WETHERALL
Maryanne NOLAN
David McIVER
Terrence RAFFERTY
Peter DALEY
Terrence GRANT

Dated this 28th day of October 2011.

A. C. SANGER,
Director, Agricultural Compliance,
Department of Primary Industries
(an office within the Department of Trade and
Investment, Regional Infrastructure and Services)

STOCK MEDICINES ACT 1989

Order

Revocation of Authorisation to Serve a Penalty Notice

I, ANDREW COLIN SANGER, Director, Agricultural Compliance, with the delegated authority of the Director-General of the Department of Trade and Investment, Regional Infrastructure and Services, pursuant to section 64 of the Stock Medicines Act 1989 ("the Act") and pursuant to section 60A of the Act hereby revoke the authorisation to serve a

penalty notice of each person specified in Column 1 of the Schedule as published in the *New South Wales Government Gazette* specified in Column 2 of the Schedule at the page specified in Column 3 of the Schedule, and any authorisation revived as a result of this revocation.

SCHEDULE		
<i>Column 1</i>	<i>Column 2</i>	<i>Column 3</i>
Christopher James WETHERALL	No. 140 of 18 November 2005	9572
Terry David RAFFERTY	No. 140 of 18 November 2005	9572
Peter Leslie DALEY	No. 140 of 18 November 2005	9572
Terrence GRANT	N/A	N/A

Dated this 28th day of October 2011.

A. C. SANGER,
Director, Agricultural Compliance
Department of Primary Industries
(an office within the Department of Trade and
Investment, Regional Infrastructure and Services)

STOCK MEDICINES ACT 1989

Order – Revocation of Authorisation

I, ANDREW COLIN SANGER, Director, Agricultural Compliance, with the delegated authority of the Director General of the Department of Trade and Investment, Regional Infrastructure and Services pursuant to section 64 of the Stock Medicines Act 1989 (“the Act”) and pursuant to section 48 of the Act and section 43 of the Interpretation Act 1987, hereby revoke the authorisation as an inspector under the Act of Helen Katrina Tetlaw published in New South Wales Government Gazette No. 20 on 25 February 2011 at page 1332 and each person specified in the Schedule below and any authorisation revived as a result of this revocation.

SCHEDULE

Maryanne NOLAN
Graeme Alexander BROWN
Christopher WETHERALL
Terrence John GRANT
Eric Norman AUSTIN
Peter John McGREGOR
Keith William OLIVER
Catherine Anne FRASER
Oliver COVERDALE

Dated this 28th day of October 2011.

A. C. SANGER,
Director, Agricultural Compliance,
Department of Primary Industries
(an office within the Department of Trade and
Investment, Regional Infrastructure and Services)

MINERAL RESOURCES

NOTICE is given that the following applications have been received:

EXPLORATION LICENCE APPLICATIONS

(T11-0334)

No. 4418, AUSTRALITH PTY LIMITED (ACN 145 901 515), area of 28 units, for Group 1, Group 10, Group 2, Group 3, Group 4, Group 5, Group 6, Group 7 and Group 8, dated 26 October 2011. (Broken Hill Mining Division).

(T11-0335)

No. 4419, TRITTON RESOURCES PTY LTD (ACN 100 095 494), area of 100 units, for Group 1, dated 31 October 2011. (Cobar Mining Division).

Chris Hartcher, M.P.,
Minister for Resources and Energy

REQUEST FOR CANCELLATION OF AUTHORITY

(T10-0138)

Exploration Licence No. 7671, Pauline Kaye PERRY, County of Ashburnham, area of 5 units. Application for Cancellation was received on 28th October 2011.

(T10-0268)

Exploration Licence No. 7727, PW ENGLISH AND ASSOCIATES PTY LTD, (ACN 002 052 913), County of Murchison, area of 12 units. Application for Cancellation was received on 28 October 2011.

CHRIS HARTCHER, M.P.,
Minister for Resources and Energy

NOTICE is given that the following application has been granted:

EXPLORATION LICENCE APPLICATION

(T11-0109)

No. 4229, now Exploration Licence No. 7854, ULAN SOUTH PTY LTD (ACN 147 440 051), County of Macquarie, Map Sheet (9334, 9434), area of 88 units, for Group 1, Group 2 and Group 6, dated 12 October 2011, for a term until 12 October 2013.

CHRIS HARTCHER, M.P.,
Minister for Resources and Energy

NOTICE is given that the following application has been refused:

EXPLORATION LICENCE APPLICATION

(T11-0204)

No. 4318, CGNM RESOURCES PTY LTD (ACN 139 443 137), County of Farnell and County of Yancowinna, Map Sheet (7134). Refusal took effect on 30 August 2011.

CHRIS HARTCHER, M.P.,
Minister for Resources and Energy

NOTICE is given that the following applications have been withdrawn:

EXPLORATION LICENCE APPLICATIONS

(T10-0022)

No. 3895, CENTRAL WEST GOLD NL (ACN 003 078 591), County of Dampier, Map Sheet (8925). Withdrawal took effect on 25 March 2010.

(T11-0052)

No. 4173, AUSNICO LIMITED (ACN 122 957 322), County of Windeyer, Map Sheet (7132, 7232). Withdrawal took effect on 30 August 2011.

CHRIS HARTCHER, M.P.,
Minister for Resources and Energy

NOTICE is given that the following applications for renewal have been received:

(11-5630)

Exploration Licence No. 6147, BROKEN HILL OPERATIONS PTY LTD (ACN 054 920 893), area of 2 units. Application for renewal received 28 October 2011.

(11-5632)

Exploration Licence No. 6475, PLATSEARCH NL (ACN 003 254 395), area of 9 units. Application for renewal received 28 October 2011.

(07-0192)

Exploration Licence No. 6933, PANGAEA MINERALS PTY LIMITED (ACN 120 631 316), area of 9 units. Application for renewal received 1 November 2011.

(07-0239)

Exploration Licence No. 6940, SMITH ENGINEERING SYSTEMS PTY LIMITED (ACN 102 841 109), area of 14 units. Application for renewal received 31 October 2011.

(T09-0050)

Exploration Licence No. 7425, PEDRO KASTELLORIZOS, area of 10 units. Application for renewal received 25 October 2011.

CHRIS HARTCHER, M.P.,
Minister for Resources and Energy

RENEWAL OF CERTAIN AUTHORITIES

NOTICE is given that the following authorities have been renewed:

(T08-0222)

Exploration Licence No. 7282, EASTERN IRON LIMITED (ACN 126 678 037), County of Cowper, Map Sheet (8136), area of 30 units, for a further term until 5 February 2013. Renewal effective on and from 25 August 2011.

(09-1634)

Mining Lease No. 1414 (Act 1992), MINERAL DEPOSITS (OPERATIONS) PTY LTD (ACN 083 091 963), Parish of Stowell, County of Gloucester, Map Sheet (9232-2-N), area of 17.3 hectares, for a further term until 12 February 2019. Renewal effective on and from 21 October 2011.

CHRIS HARTCHER, M.P.,
Minister for Resources and Energy

REFUSAL OF APPLICATION FOR RENEWAL

NOTICE is given that the application for renewal in respect of the following authority has been refused:

(06-0221)

Exploration Licence No. 6659, PREMIER MINING PTY LIMITED (ACN 119 897 335), County of Raleigh, Map Sheet (9436), area of 3 units. The authority ceased to have effect on 31 October 2011.

CHRIS HARTCHER, M.P.,
Minister for Resources and Energy

LANDS

ARMIDALE CROWN LANDS OFFICE
108 Faulkner Street (PO Box 199A), Armidale NSW 2350
Phone: (02) 6770 3100 Fax (02) 6771 5348

NOTIFICATION OF CLOSING OF ROAD

IN pursuance of the provisions of the Roads Act 1993, the road hereunder described is closed and the land comprised therein ceases to be a public road and the rights of passage and access that previously existed in relation to the road are extinguished. On road closing, title to the land comprising the former public road vests in the body specified in the Schedule hereunder.

KATRINA HODGKINSON, M.P.,
 Minister for Primary Industries

Description

Land District – Walcha; L.G.A. – Walcha

Road Closed: Lot 1, DP 1169607 at Walcha, Parish Uriamukki, County Hawes.

File No.: 07/4460.

Schedule

On closing, the land within Lot 1, DP 1169607 remains vested in the State of New South Wales as Crown Land.

REVOCATION OF RESERVATION OF CROWN LAND

PURSUANT to section 90 of the Crown Lands Act 1989, the reservation of Crown Land specified in Column 1 of the Schedules hereunder, is revoked to the extent specified opposite thereto in Column 2 of the Schedules.

KATRINA HODGKINSON, M.P.,
 Minister for Primary Industries

SCHEDULE 1

Column 1

Land District: Armidale.
 Local Government Area:
 Uralla Shire Council.
 Locality: Uralla.
 Reserve No.: 96293.
 Public Purpose: Future
 public requirements.
 Notified: 27 August 1982.
 Lot 65, DP No. 755816,
 Parish Devon, County Sandon.
 Lot 2, DP No. 1164933,
 Parish Devon, County Sandon.
 Lot 1, DP No. 1164933,
 Parish Devon, County Sandon.
 File No.: 11/08917.

Note: Sale by private treaty.

Column 2

The part being Lot 1, DP
 No. 1164933, Parish Devon,
 County Sandon, of an area
 of 7211 square metres.

SCHEDULE 2

Column 1

Land District: Inverell.
 Local Government Area:
 Inverell Shire Council.
 Locality: Parish Clive,
 County Gough.
 Reserve No.: 753271.
 Public Purpose: Future
 public requirements.
 Notified: 29 June 2007.
 Lot 1, DP No. 722819,
 Parish Clive, County Gough.
 Lot 327, DP No. 722806,
 Parish Clive, County Gough.
 Lot 43, DP No. 753271,
 Parish Clive, County Gough.
 Lot 213, DP No. 753271,
 Parish Clive, County Gough.
 Lot 1, DP No. 822763,
 Parish Clive, County Gough.
 Lot 353, DP No. 721169,
 Parish Clive, County Gough.
 Lot 303, DP No. 753271,
 Parish Clive, County Gough.
 Lot 229, DP No. 753271,
 Parish Clive, County Gough.
 Lot PT 53, DP No. 753271,
 Parish Clive, County Gough.
 Lot 7307, DP No. 1161006,
 Parish Clive, County Gough.
 Lot 1, DP No. 1059971,
 Parish Clive, County Gough.
 Lot 159, DP No. 753271,
 Parish Clive, County Gough.
 Lot 375, DP No. 728594,
 Parish Clive, County Gough.
 Lot 204, DP No. 753271,
 Parish Clive, County Gough.
 Lot 145, DP No. 753271,
 Parish Clive, County Gough.
 Lot 352, DP No. 721169,
 Parish Clive, County Gough.
 File No.: 09/11654.

Note: Sale by private treaty.

Column 2

The part being Lot 213, DP
 No. 753271, Parish Clive,
 County Gough, of an area of
 6009 square metres.

DUBBO CROWN LANDS OFFICE
45 Wingewarra Street (PO Box 1840), Dubbo NSW 2830
Phone: (02) 6883 3300 Fax: (02) 6884 2067

APPOINTMENT OF TRUST BOARD MEMBERS

PURSUANT to section 93 of the Crown Lands Act 1989, the persons whose names are specified in Column 1 of the Schedule hereunder, are appointed for the terms of office specified, as members of the trust board for the reserve trust specified opposite thereto in Column 2, which has been established and appointed as trustee of the reserve referred to opposite thereto in Column 3 of the Schedule.

KATRINA HODGKINSON, M.P.,
 Minister for Primary Industries

SCHEDULE

<i>Column 1</i>	<i>Column 2</i>	<i>Column 3</i>
The person for the time being holding the office of Member, Central West Off Road Bicycle Club (ex-officio member).	Mount Arthur (R85000) Reserve Trust.	Reserve No.: 85000. Public Purpose: Public recreation. Notified: 4 September 1964. File No.: DB81 R 234.

Term of Office

For a term commencing the date of this notice and expiring 30 April 2014.

GOULBURN OFFICE
159 Auburn Street (PO Box 748), Goulburn NSW 2580
Phone: (02) 4824 3700 Fax: (02) 4822 4287

NOTIFICATION OF CLOSING OF A ROAD

IN pursuance of the provisions of the Roads Act 1993, the road hereunder described is closed and the lands comprised therein cease to be public road and the rights of passage and access that previously existed in relation to the road is extinguished. Upon closing, title to the land, comprising the former public road, vests in the body specified in the Schedule hereunder.

KATRINA HODGKINSON, M.P.,
 Minister for Primary Industries

Description

Parish – Eubindal; County – Harden;
Land District – Boorowa; L.G.A. – Yass Valley Council
 Lot 3, DP 1168601 (not being land under the Real Property Act).

File No.: 09/07236:BA.

Schedule

On closing, the title for the land in Lot 3, DP 1168601 remains vested in the State of New South Wales as Crown Land.

Description

Parish – Towrang; County – Argyle;
Land District – Goulburn;
L.G.A. – Goulburn Mulwaree Council
 Lot 1, DP 1169765 (not being land under the Real Property Act).

File No.: GB06 H 673:BA.

Schedule

On closing, the title for the land in Lot 1, DP 1169765 remains vested in the State of New South Wales as Crown Land.

Description

Parish – Pomeroy; County – Argyle;
Land District – Goulburn;
L.G.A. – Upper Lachlan Shire Council
 Lot 3, DP 1170080 (not being land under the Real Property Act).

File No.: 10/05990:BA.

Schedule

On closing, the title for the land in Lot 3, DP 1170080 remains vested in the State of New South Wales as Crown Land.

REVOCATION OF RESERVATION OF CROWN LAND

PURSUANT to section 90 of the Crown Lands Act 1989, the reservation of Crown Land specified in Column 1 of the Schedule hereunder, is revoked to the extent specified opposite thereto in Column 2 of the Schedule.

KATRINA HODGKINSON, M.P.,
 Minister for Primary Industries

SCHEDULE*Column 1*

Land District: Cooma.
 Local Government Area:
 Snowy River Shire Council.
 Locality: Jindabyne.
 Reserve No.: 130001.
 Public Purpose: Future
 public requirements.
 Notified: 8 August 1986.
 File No.: GB79 R 44.

Note: Upon revocation it is intended to re-reserve the subject land for the purpose of public recreation.

Column 2

The whole being Lot 194,
 DP No. 721919, Parish Clyde,
 County Wallace and Lot 188,
 DP No. 721919, Parish Clyde,
 County Wallace, of an area
 of 13.574 hectares.

RESERVATION OF CROWN LAND

PURSUANT to section 87 of the Crown Lands Act 1989, the Crown Land specified in Column 1 of the Schedule hereunder, is reserved as specified opposite thereto in Column 2 of the Schedule.

KATRINA HODGKINSON, M.P.,
 Minister for Primary Industries

SCHEDULE*Column 1*

Land District: Cooma.
 Local Government Area:
 Snowy River Shire Council.
 Locality: Jindabyne.
 Lot 194, DP No. 721919,
 Parish Clyde, County Wallace.
 Lot 188, DP No. 721919,
 Parish Clyde, County Wallace.
 Area: About 13.574 hectares.
 File No.: 11/11870.

Column 2

Reserve No.: 1033568.
 Public Purpose: Public
 recreation.

ESTABLISHMENT OF RESERVE TRUST

PURSUANT to section 92(1) of the Crown Lands Act 1989, the reserve trust specified in Column 1 of the Schedule hereunder, is established under the name stated in that Column and is appointed as trustee of the reserve specified opposite thereto in Column 2 of the Schedule.

KATRINA HODGKINSON, M.P.,
 Minister for Primary Industries

SCHEDULE*Column 1*

Jindabyne Airport Recreation
 Reserve Trust.

Column 2

Reserve No.: 1033568.
 Public Purpose: Public
 recreation.
 Notified: This day.
 File No.: 11/12431.

ROADS ACT 1993

ORDER

Transfer of Crown Road to a Council

IN pursuance of the provisions of section 151 of the Act, the Crown road specified in Schedule 1 is transferred to the roads authority specified in Schedule 2 hereunder, as from the date of publication of this notice and as from that date the road specified in Schedule 1 ceases to be a Crown road.

KATRINA HODGKINSON, M.P.,
Minister for Primary Industries

SCHEDULE 1

Parishes – Burra and Keewong; County – Murray;
Land District – Queanbeyan; L.G.A. – Palerang

Description: Crown roads shown by black colour in diagram below.



SCHEDULE 2

Roads Authority: Palerang Council.
Reference: 11/06286.LB.

SCHEDULE 1

Parish – Butmaroo; County – Murray;
Land District – Queanbeyan; L.G.A. – Palerang

Description: Crown roads shown by black colour in diagrams below.

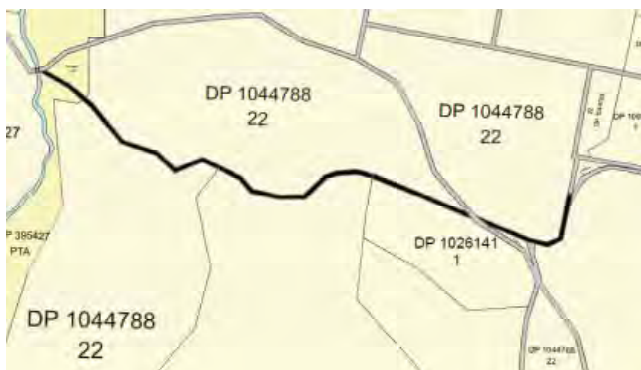

SCHEDULE 2

Roads Authority: Palerang Council.
Reference: 11/01511.LB.

SCHEDULE 1

Parish – Araluen; County – St Vincent;
Land District – Braidwood; L.G.A. – Palerang

Description: Crown road east of Lots 39, 11 and 43, DP 755901 (as shown by black colour in diagram below).



SCHEDULE 2

Roads Authority: Palerang Council.
Reference: 11/10049.LB.

SCHEDULE 1

Parish – Boyle; County – St Vincent;
Land District – Braidwood; L.G.A. – Palerang

Description: Crown road east of Lots 333, 334, 335 and 336, DP 755911 (as shown by black colour in diagram below).



SCHEDULE 2

Roads Authority: Palerang Council.
Reference: 11/10050.LB.

SCHEDULE 1

Parish – Wog Wog; County – St Vincent;
Land District – Braidwood; L.G.A. – Palerang

Description: Crown road south of Lot 712, DP 871839 (as shown by black colour in diagram below).

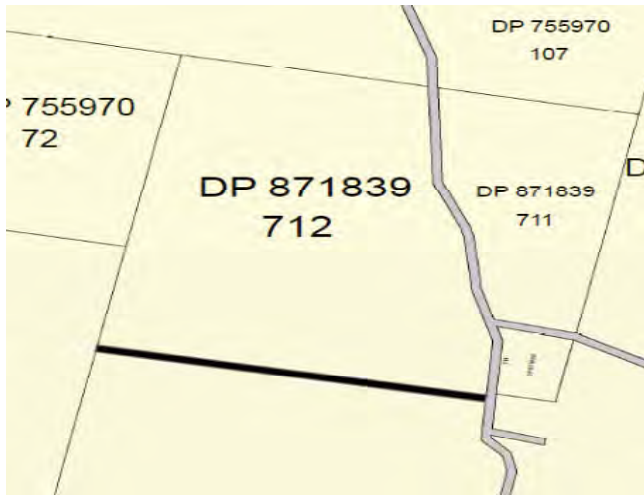

SCHEDULE 2

Roads Authority: Palerang Council.
Reference: 11/10051.LB.

SCHEDULE 1

*Parish – Boro; County – Argyle;
Land District – Goulburn; L.G.A. – Goulburn Mulwaree*

Description: Crown road west of Lot 50, DP 835566 (as shown by black colour in diagram below).



SCHEDULE 2

Roads Authority: Goulburn Mulwaree Council.
Council’s Reference: 2002/0111/DA.
Reference: 11/12250.LB.

SCHEDULE 1

*Village – Bredbo; Parish – Bransby; County – Beresford;
Land District – Cooma; L.G.A. – Cooma-Monaro*

Description: Crown roads and laneways within the Village of Bredbo (as shown by red colour in diagram below).



SCHEDULE 2

Roads Authority: Palerang Council.
Council’s References: RO.ROA.19 and WW.BRE.1.
Reference: 11/12247.LB.

NOTIFICATION OF CLOSING OF A ROAD

IN pursuance of the provisions of the Roads Act 1993, the road hereunder described is closed and the land comprised therein ceases to be public road and the rights of passage and access that previously existed in relation to the road are extinguished. Upon closing, title to the land comprising the former public road, vests in the body specified hereunder.

**KATRINA HODGKINSON, M.P.,
Minister for Primary Industries**

Description

*Parish – Mulloon; County – Murray;
Land District – Braidwood; L.G.A. – Palerang*

Lots: 1, 2, 3, 4, 5, 6 and 7, DP 1151961 (not being land under the Real Property Act).
File No.: 08/1970.LB.

Note: On closing, the title for the land in Lots 1, 2, 3, 4, 5, 6 and 7, DP 1151961 remains vested in Palerang Council as operational land.

In accordance with section 44 of the Roads Act 1993, the Crown consents to the land in Lots 1, 2, 3, 4, 5, 6 and 7, DP 1151961 being vested in Palerang Council as operational land, to be given by the Council as compensation for other land acquired by the Council for the purpose of the Roads Act.

Description

*Parish – Jinderboine; County – Walalce;
Land District – Cooma; L.G.A. – Snowy River Shire*

Lot 13, DP 1154078 (not being land under the Real Property Act).
File No.: 10/14806.LB.

Note: On closing, the title for the land in Lot 13, DP 1154078 remains vested in Snowy River Shire Council as operational land.

In accordance with section 44 of the Roads Act 1993, the Crown consents to the land in Lot 13, DP 1154078 being vested in Snowy River Shire Council as operational land, to be given by the Council as compensation for other land acquired by the Council for the purpose of the Roads Act.

GRAFTON OFFICE
76 Victoria Street (PO Box 272), Grafton NSW 2460
Phone: (02) 6640 3400 Fax: (02) 6642 5375

ADDITION TO RESERVED CROWN LAND

PURSUANT to section 88 of the Crown Lands Act 1989, the Crown Land specified in Column 1 of the Schedule hereunder, is added to the reserved land specified opposite thereto in Column 2 of the Schedule.

KATRINA HODGKINSON, M.P.,
 Minister for Primary Industries

SCHEDULE

<i>Column 1</i>	<i>Column 2</i>
Land District: Lismore.	Reserve No.: 83963.
Local Government Area: Ballina Shire Council.	Public Purpose: Public recreation.
Locality: Ballina.	Notified: 24 August 1962.
Lot 4, DP No. 1153430,	Lot 495, DP No. 729297,
Parish Ballina,	Parish Ballina,
County Rous.	County Rous.
Area: 1.807 hectares.	Lot 2, DP No. 1153430,
File No.: 08/10627-01.	Parish Ballina,
	County Rous.
	Lot PT 1, DP No. 1153430,
	Parish Ballina,
	County Rous.
	New Area: About 13.14 hectares.

Note: This notice is in lieu of the notice that appeared in the *New South Wales Government Gazette* of 14 October 2011, Folio 6071, under the heading of "Addition to Reserved Crown Land".

NOTIFICATION OF CLOSING OF ROAD

IN pursuance of the provisions of the Roads Act 1993, the road hereunder described is closed and the land comprised therein ceases to be a public road and the rights of passage and access that previously existed in relation to the road are extinguished. On road closing, title to the land comprising the former public road vests in the body specified in the Schedule hereunder.

KATRINA HODGKINSON, M.P.,
 Minister for Primary Industries

Description

Land District – Bellingen;
L.G.A. – Coffs Harbour City Council

Roads Closed: Lot 1, DP 1169529 at Boambee, Parish Bonville, County Raleigh.

DPI File No.: 10/06844.

Schedule

On closing, the land within Lot 1, DP 1169529 remains vested in Coffs Harbour City Council as operational land for the purposes of the Local Government Act 1993.

Councils Reference: P/N2229750.

Description

Land District – Casino; L.G.A. – Tenterfield

Road Closed: Lot 1, DP 1169179 at Drake Village, Parish West Fairfield, County Drake.

File No.: GF06 H 517.

Schedule

On closing, the land within Lot 1, DP 1169179 remains vested in the State of New South Wales as Crown Land.

Description

Land District – Grafton; L.G.A. – Clarence Valley

Road Closed: Lots 3 and 4, DP 1166526 at Braunstone, Parish Elland, County Clarence.

File No.: 10/06743.

Schedule

On closing, the land within Lots 3 and 4, DP 1166526 remains vested in the State of New South Wales as Crown Land.

Description

Land District – Grafton; L.G.A. – Clarence Valley

Road Closed: Lot 1, DP 1160406 at South Grafton, Parish Southampton, County Clarence.

File No.: 08/6217.

Schedule

On closing, the land within Lot 1, DP 1160406 remains vested in the State of New South Wales as Crown Land.

Description

Land District – Lismore; L.G.A. – Richmond Valley

Road Closed: Lot 1, DP 1166537 at Swan Bay, Parish Bungawalbin, County Richmond.

File No.: GF07 H 40.

Schedule

On closing, the land within Lot 1, DP 1166537 remains vested in the State of New South Wales as Crown Land.

Description

Land District – Murwillumbah; L.G.A. – Tweed

Road Closed: Lot 1, DP 1169360 at Tygalgah, Parish Tygalgah, County Rous.

File No.: 07/3211.

Schedule

On closing, the land within Lot 1, DP 1169360 remains vested in the State of New South Wales as Crown Land.

Description

Land District – Murwillumbah; L.G.A. – Tweed

Road Closed: Lot 1, DP 1165672 at Reserve Creek, Palmvale and Wardrop Valley, Parish Condong, County Rous.

File No.: GF05 H 169.

Schedule

On closing, the land within Lot 1, DP 1165672 remains vested in the State of New South Wales as Crown Land.

Description

Land District – Grafton; L.G.A. – Clarence Valley

Road Closed: Lot 1, DP 1169593 at Lanitza, Parish Qwyarigo, County Clarence.

File No.: 07/3490.

Schedule

On closing, the land within Lot 1, DP 1169593 remains vested in the State of New South Wales as Crown Land.

Description

Land District – Murwillumbah; L.G.A. – Tweed

Road Closed: Lot 3, DP 1161983 at Wooyung, Parish Mooball, County Rous.

File No.: 10/05059.

Schedule

On closing, the land within Lot 3, DP 1161983 remains vested in the State of New South Wales as Crown Land.

MOREE OFFICE
Frome Street (PO Box 388), Moree NSW 2400
Phone: (02) 6750 6400 Fax: (02) 6752 1707

RESERVATION OF CROWN LAND

PURSUANT to section 87 of the Crown Lands Act 1989, the Crown Land specified in Column 1 of the Schedule hereunder, is reserved as specified opposite thereto in Column 2 of the Schedule.

KATRINA HODGKINSON, M.P.,
 Minister for Primary Industries

SCHEDULE

<i>Column 1</i>	<i>Column 2</i>
Land District: Moree and Narrabri.	Reserve No.: 1033628.
Local Government Area: Moree Plains and Narrabri.	Name: North West Significant Native Vegetation Remnants.
Localities: Edgeroi, Bellata and Gurley.	Public Purpose: Nature conservation and travelling stock.
Lot 7303, DP No. 1143134#, Parish Nundi, County Jamison.	
Lot 7304, DP No. 1143134#, Parish Nundi, County Jamison.	
Lot 7300, DP No. 1138294#, Parish Woolabrar, County Jamison.	
Lot 7303, DP No. 1138294#, Parish Woolabrar, County Jamison.	
Lot 7002, DP No. 1030380#, Parish Myall Hollow, County Jamison.	
Lot 7005, DP No. 1118972#, Parish Myall Hollow, County Jamison.	
Lot 7300, DP No. 1156189#, Parish Gehan, County Jamison.	
Lot 7301, DP No. 1156189#, Parish Gehan, County Jamison.	
Lot 7302, DP No. 1156272#, Parish Gehan, County Jamison.	
Lot 7009, DP No. 1028835#, Parish Gehan, County Jamison.	
Lot 7300, DP No. 1136950#, Parish Manamoi, County Jamison.	
Lot 7301, DP No. 1136950#, Parish Manamoi, County Jamison.	
Lot 7300, DP No. 1160266#, Parish Eckford, County Jamison.	
Lot 102, DP No. 751760, Parish Burranbah, County Courallie.	
Lot 95, DP No. 721438, Parish Windoondilla, County Courallie.	
Lot 7001, DP No. 1029024#, Parish Windoondilla, County Courallie.	
Lot 7310, DP No. 1162678#, Parish Windoondilla, County Courallie.	
File No.: 10/06059.	

Note: It is not intended to revoke any current reserves within this area.

Disclaimer: Please note that the above lot numbers marked # are for Departmental use only.

NOWRA OFFICE**5 O'Keefe Avenue (PO Box 309), Nowra NSW 2541****Phone: (02) 4428 9100 Fax: (02) 4421 2172****NOTIFICATION OF CLOSING OF ROAD**

IN pursuance of the provisions of the Roads Act 1993, the road hereunder described is closed and the land comprised therein ceases to be public road and the rights of passage and access that previously existed in relation to the road are extinguished. On road closing, title to the land comprising the former public road vests in the body specified in the Schedule hereunder.

KATRINA HODGKINSON, M.P.,
Minister for Primary Industries

Description

*Parishes – Mundoonen and Dixon; County – King;
Land District – Gunning;
Local Government Area – Upper Lachlan Shire*

Road Closed: Lot 1, DP 1168391 at Lade Vale subject to an easement for right of carriageway created by DP 1168391.

File No.: GB06 H 8.

Schedule

On closing, the land within Lot 1, DP 1168391 remains vested in the State of New South Wales as Crown Land.

Description

*Parish – Wandella; County – Dampier;
Land District – Bega;
Local Government Area – Bega Valley*

Road Closed: Lot 1, DP 1169880 at Wandella.

File No.: 10/16841.

Schedule

On closing, the land within Lot 1, DP 1169880 remains vested in the State of New South Wales as Crown Land.

Description

*Parish – Merriangaah; County – Wellesley;
Land District – Bombala;
Local Government Area – Bombala*

Road Closed: Lot 1, DP 1169523 at Merriangaah.

File No.: GB07 H 163.

Schedule

On closing, the land within Lot 1, DP 1169523 remains vested in the State of New South Wales as Crown Land.

Description

*Parish – Bega; County – Auckland;
Land District – Bega;
Local Government Area – Bega Valley*

Road Closed: Lots 2 and 3, DP 1168975 at Chinnock subject to right of carriageway created by DP 1168975.

File No.: 10/19159.

Schedule

On closing, the land within Lots 2 and 3, DP 1168975 remains vested in the State of New South Wales as Crown Land.

ORANGE OFFICE
92 Kite Street (PO Box 2146), Orange NSW 2800
Phone: (02) 6391 4300 Fax: (02) 6362 3896

ROADS ACT 1993**ORDER**

Transfer of Crown Road to Council

IN pursuance of the provisions of section 151, Roads Act 1993, the Crown public roads specified in Schedule 1 are transferred to the Roads Authority specified in Schedule 2 hereunder, as from the date of publication of this notice and as from that date, the roads specified in Schedule 1 cease to be Crown public roads.

KATRINA HODGKINSON, M.P.,
 Minister for Primary Industries

SCHEDULE 1

*Parish – Currajong; County – Ashburnham;
 Land District – Parkes*

Laneway through section 40, DP 758827 between Cecile and Grenfell Streets (as per diagram below marked in black).

**SCHEDULE 2**

Roads Authority: Parkes Shire Council.

Crown Lands Reference: 11/12306.

Council Reference: Laneway - Parkes.

RESERVATION OF CROWN LAND

PURSUANT to section 87 of the Crown Lands Act 1989, the Crown Land specified in Column 1 of the Schedule hereunder, is reserved as specified opposite thereto in Column 2 of the Schedule.

KATRINA HODGKINSON, M.P.,
 Minister for Primary Industries

SCHEDULE*Column 1*

Land District: Forbes.
 Local Government Area:
 Forbes Shire Council.
 Locality: Calrie.
 Lot 7001, DP No. 1020391,
 Parish Forbes,
 County Ashburnham.
 Area: About 3.738 hectares.
 File No.: OE95 R 9.

Column 2

Reserve No.: 1033408.
 Public Purpose: Public
 recreation.

NOTIFICATION OF CLOSING OF ROAD

IN pursuance of the provisions of the Roads Act 1993, the road hereunder described is closed and the land comprised therein ceases to be a public road and the rights of passage and access that previously existed in relation to the road are extinguished. On road closing, title to the land comprising the former public road vests in the body specified in the Schedule hereunder.

KATRINA HODGKINSON, M.P.,
 Minister for Primary Industries

Description

Land District – Molong; L.G.A. – Cabonne

Road Closed: Lot 1, DP 1169590 at Boree, Parish Boree Cabonne, County Ashburnham.

File No.: CL/00543.

Schedule

On closing, the land within Lot 1, DP 1169590 remains vested in the State of New South Wales as Crown Land.

SYDNEY METROPOLITAN OFFICE
Level 12, Macquarie Tower, 10 Valentine Avenue, Parramatta 2150
(PO Box 3935, Parramatta NSW 2124)
Phone: (02) 8836 5300 Fax: (02) 8836 5365

NOTIFICATION OF CLOSING OF A ROAD

IN pursuance of the provisions of the Roads Act 1993, the road hereunder described is closed and the lands comprised therein cease to be public road and the rights of passage and access that previously existed in relation to the road is extinguished. Upon closing, title to the land, comprising the former public road, vests in the body specified in the Schedule hereunder.

KATRINA HODGKINSON, M.P.,
 Minister for Primary Industries

Description

*Parish – Bedulluck; County – Murray;
 Land District – Queanbeyan; L.G.A. – Yass Valley*

Lot 1 and 2, DP 1168027 (not being land under the Real Property Act).

File No.: GB05 H 520.

Schedule

On closing, the title for the land in Lot 1 and 2, DP 1168027 remains vested in the State of New South Wales as Crown Land.

Description

*Parish – Castlereagh; County – Cumberland;
 Land District – Penrith; Local Government Area – Penrith*

Road Closed: Lot 1, DP 1158766 at Castlereagh (not being land under the Real Property Act).

File No.: MN05 H 230.

Schedule

On closing, the title for the land in Lot 1, DP 1158766 remains vested in the State of New South Wales as Crown Land.

Description

*Parish – Melville; County – Cumberland;
 Land District – Penrith; Local Government Area – Penrith*

Road Closed: Lot 55, DP 1170183, at Erskine Park.

File No.: 08/1518.

Schedule

On closing, title for the land in Lot 55, DP 1170183, remains vested in Penrith City Council as operational land.

TAMWORTH OFFICE
25-27 Fitzroy Street (PO Box 535), Tamworth NSW 2340
Phone: (02) 6764 5100 Fax: (02) 6766 3805

NOTIFICATION OF CLOSING OF ROAD

IN pursuance of the provisions of the Roads Act 1993, the road hereunder described is closed and the land comprised therein ceases to be a public road and the rights of passage and access that previously existed in relation to the road are extinguished. On road closing, title to the land comprising the former public road vests in the body specified in the Schedule hereunder.

KATRINA HODGKINSON, M.P.,
Minister for Primary Industries

Description

Land District – Gunnedah;
L.G.A. – Gunnedah and Liverpool Plains

Road Closed: Lot 1, DP 1169659 at Curlewis, Parishes Howes Hill and Brown, County Pottinger.

File No.: 07/0687.

Schedule

On closing, the land within Lot 1, DP 1169659 remains vested in the State of New South Wales as Crown Land.

TAREE OFFICE
98 Victoria Street (PO Box 440), Taree NSW 2430
Phone: (02) 6591 3500 Fax: (02) 6552 2816

**REVOCATION OF RESERVATION OF CROWN
LAND**

PURSUANT to section 90 of the Crown Lands Act 1989, the reservation of Crown Land specified in Column 1 of the Schedule hereunder, is revoked to the extent specified opposite thereto in Column 2 of the Schedule.

KATRINA HODGKINSON, M.P.,
Minister for Primary Industries

SCHEDULE

<i>Column 1</i>	<i>Column 2</i>
Land District: Gloucester. Local Government Area: Gloucester Shire Council. Locality: Bakers Creek. Reserve No.: 753171. Public Purpose: Future public requirements. Notified: 29 June 2007. File No.: 09/07303-02.	The part being Lots 4 to 6 inclusive, DP 1138464, Parish Gloucester, County Gloucester. Area: 2.83 hectares.

NOTIFICATION OF CLOSING OF ROAD

IN pursuance of the provisions of the Roads Act 1993, the road hereunder described is closed and the land comprised therein ceases to be a public road and the rights of passage and access that previously existed in relation to the road are extinguished. On road closing, title to the land comprising the former public road vests in the body specified in the Schedule hereunder.

KATRINA HODGKINSON, M.P.,
Minister for Primary Industries

Description

*Land District – Port Macquarie;
L.G.A. – Port Macquarie-Hastings*

Road Closed: Lot 1, DP 1167470 at Forbes River, Parish Moorabark, County Macquarie.

File No.: TE06 H 82.

Schedule

On closing, the land within Lot 1, DP 1167470 remains vested in the State of New South Wales as Crown Land.

Description

Land District – Gloucester; L.G.A. – Gloucester

Road Closed: Lot 1, DP 1165667 at Berrico, Parish Berrico, County Gloucester.

File No.: 07/5504.

Schedule

On closing, the land within Lot 1, DP 1165667 remains vested in the State of New South Wales as Crown Land.

Description

Land District – Kempsey; L.G.A. – Kempsey

Road Closed: Lot 1, DP 1167468 at Pola Creek, Parish Kempsey, County Macquarie.

File No.: 07/3296.

Schedule

On closing, the land within Lot 1, DP 1167468 remains vested in the State of New South Wales as Crown Land.

Description

Land District – Taree; L.G.A. – Greater Taree

Road Closed: Lots 1 and 2, DP 1166505 at Melinga, Parish Dawson, County Macquarie.

File No.: 08/0504.

Schedule

On closing, the land within Lots 1 and 2, DP 1166505 remains vested in the State of New South Wales as Crown Land.

Description

Land District – Gloucester; L.G.A. – Gloucester

Road Closed: Lot 1, DP 1169889 at Invergordon, Parish Berrico, County Gloucester.

File No.: 07/5505.

Schedule

On closing, the land within Lot 1, DP 1169889 remains vested in the State of New South Wales as Crown Land.

WAGGA WAGGA OFFICE**Corner Johnston and Tarcutta Streets (PO Box 60), Wagga Wagga NSW 2650****Phone: (02) 6937 2700****Fax: (02) 6921 1851****NOTIFICATION OF CLOSING OF A ROAD**

IN pursuance of the provisions of the Roads Act 1993, the road hereunder described is closed, and the land comprised therein ceases to be a public road and the rights of passage and access that previously existed in relation to the road are extinguished. On road closing, title to the land comprising the former public road vests in the body specified in the Schedule hereunder

KATRINA HODGKINSON, M.P.,
Minister for Primary Industries

Description

*Parish – Bang Bang; County – Forbes;
Land District – Cowra; L.G.A. – Cowra*

Lots 1 and 2 in DP 1168015 at Koorawatha.

File No.: 08/0184.

Schedule

On closing, the land within Lots 1 and 2 in DP 1168015 remains vested in the State of New South Wales as Crown Land.

Description

*Parish – Yarragundry; County – Mitchell;
Land District – Wagga Wagga; L.G.A. – Wagga Wagga*

Lot 5, DP 1168012 at Collingullie.

File No.: WA05 H 299.

Schedule

On closing, the land within Lot 5, DP 1168012 remains vested in the State of New South Wales as Crown Land.

Description

*Parish – Jerra Jerra; County – Goulburn;
Land District – Albury; L.G.A. – Greater Hume*

Lots 1 and 2, DP 1166981 at Cookardinia.

File No.: 08/7176.

Schedule

On closing, the land within Lots 1 and 2, DP 1166981 remains vested in the State of New South Wales as Crown Land.

Description

*Parish – Jerra Jerra; County – Goulburn;
Land District – Albury; L.G.A. – Greater Hume*

Lots 1-5, DP 1168153 at Collingullie.

File No.: 08/8317.

Schedule

On closing, the land within Lots 1-5, DP 1168153 remains vested in the State of New South Wales as Crown Land.

Description

*Parish – Buckaringah; County – Hume;
Land District – Albury; L.G.A. – Greater Hume*

Lot 1, DP 1166979 at Henty.

File No.: 08/8196.

Schedule

On closing, the land within Lot 1, DP 1166979 remains vested in the State of New South Wales as Crown Land.

Description

*Parish – Mundowry; County – Mitchell;
Land District – Wagga Wagga; L.G.A. – Wagga Wagga*

Lot 1, DP 1168011 at Collingullie.

File No.: WA07 H 360.

Schedule

On closing, the land within Lot 1, DP 1168011 remains vested in the State of New South Wales as Crown Land.

Description

*Parish – Mitchell; County – Goulburn;
Land District – Albury; L.G.A. – Greater Hume*

Lot 1, DP 1167003 at Woomargama.

File No.: 09/04780.

Schedule

On closing, the land within Lot 1, DP 1167003 remains vested in the State of New South Wales as Crown Land.

Description

*Parish – North Wagga Wagga; County – Clarendon;
Land District – Wagga Wagga; L.G.A. – Wagga Wagga*

Lots 1 and 2 in DP 1168468 at Gobbagombalin.

File No.: WA06 H 202.

Schedule

On closing, the land within Lots 1 and 2 in DP 1168468 remains vested in the State of New South Wales as Crown Land.

Description

*Parish – Maclean; County – Mitchell;
Land District – Wagga Wagga; L.G.A. – Wagga Wagga*

Lot 1 in DP 1168491 at Mangoplah.

File No.: 09/08501.

Schedule

On closing, the land within Lot 1 in DP 1168491 remains vested in the State of New South Wales as Crown Land.

Description

*Parish – Osborne; County – Mitchell;
Land District – Wagga Wagga; L.G.A. – Wagga Wagga*

Lots 1 and 2 in DP 1168469 at Lockhart.

File No.: WA07 H 111.

Schedule

On closing, the land within Lots 1 and 2 in DP 1168469 remains vested in the State of New South Wales as Crown Land.

Description

*Parish – Carumbi; County – Bland;
Land District – Temora; L.G.A. – Temora*

Lot 1 in DP 1162105 at Grogan.

File No.: WA05 H 136.

Schedule

On closing, the land within Lot 1 in DP 1162105 remains vested in the State of New South Wales as Crown Land.

Roads and Traffic Authority

ROAD TRANSPORT (GENERAL) ACT 2005

Rowing Boat Trailer Combination Exemption Notice 2011

I, MICHAEL BUSHBY, Chief Executive of the Roads and Traffic Authority, pursuant to Clause 54 of the Road Transport (Mass, Loading and Access) Regulation 2005, exempt motor vehicle and trailer combinations to which this Notice applies from the requirement of Clauses 53 (1) (a) (iii) and 53 (1) (f) (ii) of the Road Transport (Mass, Loading and Access) Regulation 2005 as provided in the Schedule of this Notice.

MICHAEL BUSHBY,
Chief Executive,
Roads and Traffic Authority

SCHEDULE

PART 1 – PRELIMINARY

1.1 Citation

This Notice may be cited as the Rowing Boat Trailer Combination Exemption Notice 2011.

1.2 Commencement

This Notice takes effect on and from the date of publication in the *New South Wales Government Gazette*.

1.3 Effect

This Notice remains in force up to and including 31 October 2016 unless it is amended or repealed earlier.

1.4 Interpretation

1.4.1 Unless stated otherwise in this Notice, the words and expressions used in this Notice have the same meaning as those defined in the Road Transport (General) Act 2005.

1.4.2 Except where a contrary intention is indicated, the notes in the text of this Notice do not form part of this Notice.

PART 2 – APPLICATION

2.1 Application

2.1.1 This Notice applies to a combination:

(1) which comprises:

(a) a motor vehicle; and

(b) a rowing boat trailer designed to carry dragon boats, outrigger canoes, kayaks, rowing shells or similar rowing boats; and

(2) where the trailer is loaded comprised of vessels as described in 2.1.1 (1) (b); and

(3) which has a Gross Vehicle Mass or Gross Combination Mass not exceeding 4.5 tonnes.

PART 3 – DIMENSIONS

3.1 Dimension Limits

3.1.1 The combination and its load must not exceed an overall length of 19.5 metres.

3.1.2 The combination and its load must not exceed the dimension limits prescribed in Table 1.

3.1.3 As far as is practicable, any projection beyond the rear of the vehicle must be minimised.

Table 1: Dimensions

<i>Rear Overhang (ROH)</i>	<i>Length (L)</i>	<i>Height (H)</i>	<i>Width (W)</i>
The rear overhang must not exceed the lesser of: (a) the length of the load carrying area, or body ahead of the rear overhang line, and (b) 3.7 metres.	19.5 metres	4.3 metres	2.5 metres

Note: The rear overhang (ROH) means the distance between the rear overhang line and the rear of the vehicle.

Diagram 1: Dimensions

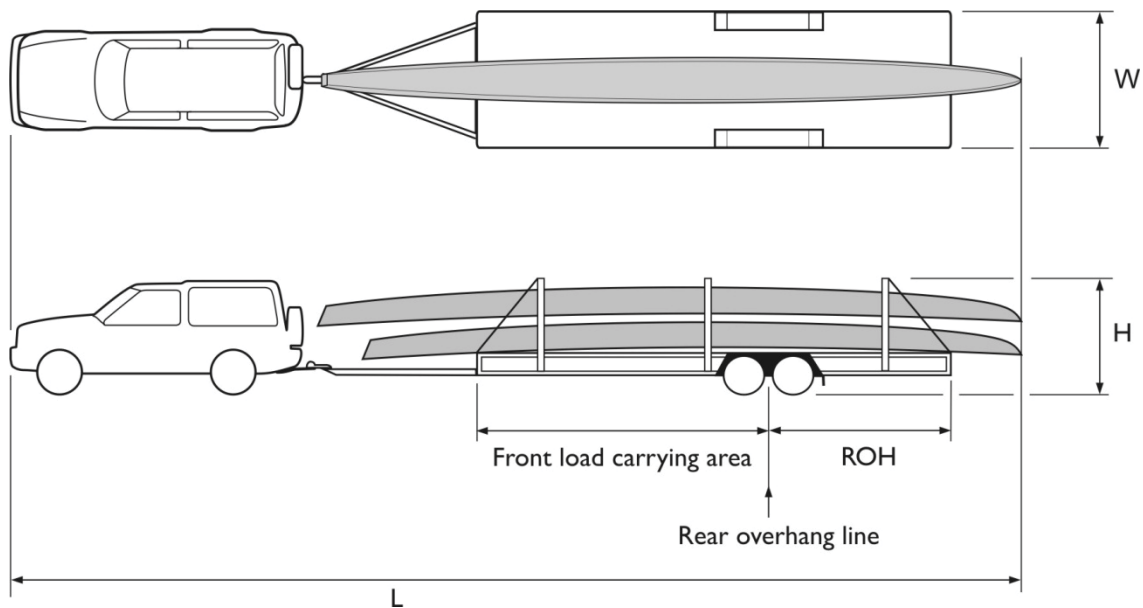

PART 4 – OPERATING, TRAVEL AND OTHER CONDITIONS

4.1 Operating Conditions

4.1.1 A copy of this Notice must be carried in the driving compartment whenever the combination is operating under this Notice, and must be produced when the driver is requested to do so by a police officer or an authorised officer.

4.2 Travel Conditions

4.2.1 When the load extends more than 3.7 metres from the rear overhang line, the combination must not travel in a “Limited Access Zone”, as defined in the **SPV Travel Restrictions and Approved Routes** published by the Authority as Appendix 2 to the **Class 1 Special Purpose Vehicle Notice 2011**, between the hours of 6.30am and 9.30am and/or between 3.30pm and 6.30pm on business days.

4.2.2 If any of the trailer’s lights, directional indicators or reflectors are obscured, an additional set must be attached at the rear of the load. The additional lights, directional indicators and reflectors may be attached to a removable light panel.

4.2.3 The trailer is to be fitted with an **OVERSIZE** and a **DO NOT OVERTAKE TURNING VEHICLE** sign, compliant with Part 7 of Schedule 2 to the Road Transport (Mass, Loading and Access) Regulation 2005, as close as possible to the rear of the combination.

4.2.4 A red flag or other suitable object of not less than 300 mm square must be fitted at the extreme rear of the load and the flag or object is kept clearly visible as a warning to persons on the roadway in the near vicinity of the vehicle or trailer.

4.2.5 The combination is restricted to a speed limit of 80 km/h.

4.2.6 The laden weight of the trailer must not exceed

- (a) the capacity of the towing attachment fitted to the motor vehicle, or
- (b) the maximum laden weight for the trailer.

Note: For the purposes of 4.2.6, the **maximum laden weight** for the trailer is:

- (a) the maximum laden weight for the trailer that the manufacturer of the motor vehicle has specified in respect of the motor vehicle, or
- (b) if the manufacturer of the motor vehicle has not specified such a maximum, the manufacturer cannot be identified or the motor vehicle has been modified to the extent that the manufacturer’s specification is no longer appropriate:
 - (i) one and a half times the unladen weight of the motor vehicle if the trailer is fitted with a braking system that is working properly, or
 - (ii) the unladen weight of the motor vehicle in any other case.

4.2.7 Number plates must not be obscured and must be visible within an arc of 45 degrees to the top and sides of the plates as shown in Diagram 2. If necessary, the number plate must be relocated to the rear of load. Provision must be made to illuminate the number plate.

Diagram 2: Number plate visibility

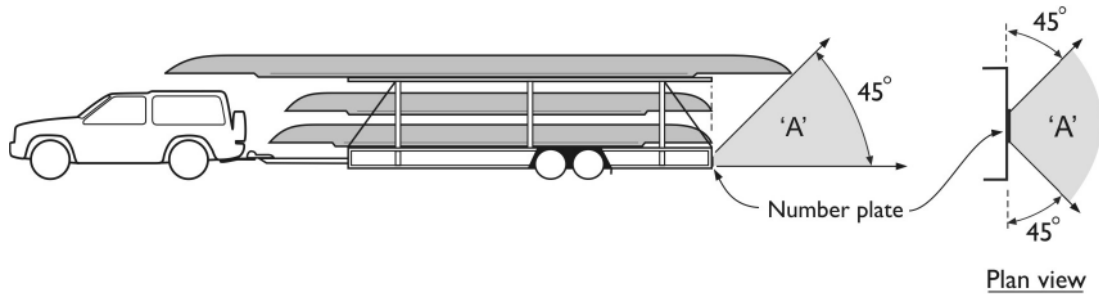

Number plates must be clearly visible from 20 metres at all points within arcs 'A'

ROAD TRANSPORT (GENERAL) ACT 2005

Notice under Clause 20 of the Road Transport (Mass, Loading and Access) Regulation 2005

CARRATHOOL SHIRE COUNCIL, in pursuance of Division 4 of Part 2 of the Road Transport (Mass, Loading, Access) Regulation 2005, by this Notice, specify the routes and areas on or in which Road Train Vehicles may be used subject to any requirements or conditions set out in the Schedule.

Dated: 31 October 2011.

KEN CROSKELL,
General Manager,
Carrathool Shire Council
(by delegation from the Minister for Roads)

SCHEDULE
1. Citation

This Notice may be cited as Carrathool Shire Council Road Train Notice No. 4/2011.

2. Commencement

This Notice takes effect on the date of publication in the *New South Wales Government Gazette*.

3. Effect

This Notice remains in force until 30 September 2015 unless it is amended or repealed earlier.

4. Application

This Notice applies to those Road Train vehicles which comply with Schedule 1 of the Road Transport (Mass, Loading and Access) Regulation 2010 and Schedule 2 of the Road Transport (Vehicle Registration) Regulation 2007.

5. Routes

<i>Type</i>	<i>Road No.</i>	<i>Road Name</i>	<i>Starting Point</i>	<i>Finishing Point</i>
RT.	321.	Rankins Springs Road, Rankins Springs.	Griffith Carrathool Shire Boundary.	Eight Mile Tank Road.

ROAD TRANSPORT (GENERAL) ACT 2005

Notice under the Road Transport (Mass, Loading and Access) Regulation 2005

DUBBO CITY COUNCIL, in pursuance of the Road Transport (Mass, Loading, Access) Regulation 2005, makes the amendment in the Schedule to the routes and areas previously specified on or in which Road Trains may be used.

Dated: 26 October 2011.

MARK RILEY,
General Manager,
Dubbo City Council
(by delegation from the Minister for Roads)

SCHEDULE

1. Citation

This Notice may be cited as the Dubbo City Council Road Train Route Repeal Notice No. 2/2011.

2. Commencement

This Notice takes effect on the date of gazettal.

3. Amendment

The Class 2 Road Train Notice 2010 is amended by omitting the following from that Notice:

<i>Type</i>	<i>Road</i>	<i>Starting Point</i>	<i>Finishing Point</i>
RT.	Bunglegumbie Road, Dubbo.	HW7 Mitchell Highway.	Troy Bridge Road.

ROAD TRANSPORT (GENERAL) ACT 2005

Notice under Clause 20 of the Road Transport (Mass, Loading and Access) Regulation 2005

UPPER LACHLAN SHIRE COUNCIL, in pursuance of Division 4 of Part 2 of the Road Transport (Mass, Loading, Access) Regulation 2005, by this Notice, specify the routes and areas on or in which 25 metre B-Doubles may be used subject to any requirements or conditions set out in the Schedule.

Dated: 28 October 2011.

PHIL NEWHAM,
Director of Works and Operations,
Upper Lachlan Shire Council
(by delegation from the Minister for Roads)

SCHEDULE**1. Citation**

This Notice may be cited as Upper Lachlan Council 25 Metre B-Double Route Notice No. 1/2010.

2. Commencement

This Notice takes effect on the date of gazettal.

3. Effect

This Notice remains in force until 30 September 2010 unless it is amended or repealed earlier.

4. Application

This Notice applies to those 25 metre B-Double vehicles which comply with Schedule 1 of the Road Transport (Mass, Loading and Access) Regulation 2005 and Schedule 2 of the Road Transport (Vehicle Registration) Regulation 2007.

5. Routes

<i>Type</i>	<i>Road No</i>	<i>Road Name</i>	<i>Starting Point</i>	<i>Finishing Point</i>
25m.	248.	Boorowa Road, Crookwell.	MR54 Crookwell Road.	Boorowa/Upper Lachlan Boundary, Old Man Gonyah Creek.

ROAD TRANSPORT (GENERAL) ACT 2005

Notice under the Road Transport (Mass, Loading and Access) Regulation 2005

WARRUMBUNGLE SHIRE COUNCIL, in pursuance of the Road Transport (Mass, Loading, Access) Regulation 2005, makes the amendment in the Schedule to the routes and areas previously specified on or in which B Doubles may be used.

Dated: 1 November 2011.

STEVE LOANE,
General Manager,
Warrumbungle Shire Council
(by delegation from the Minister for Roads)

SCHEDULE

1. Citation

This Notice may be cited as the Warrumbungle Shire Council B-Double Repeal Notice No. 1/2011.

2. Commencement

This Notice takes effect on the date of gazettal.

3. Amendment

The Class 2 B-Double Notice 2010 is amended by omitting the following from that Notice:

<i>Type</i>	<i>Road</i>	<i>Starting Point</i>	<i>Finishing Point</i>
25.	Edwards Street, Coonabarabran.	HW17 Newell Highway (John Street).	Namoi Street.
25.	Namoi Street, Coonabarabran.	Edwards Street.	MR129 Coonabarabran Baradine Road.

Other Notices

ANTI-DISCRIMINATION ACT 1977 (NSW)

Exemption Order

UNDER the provisions of section 126 of the Anti-Discrimination Act 1977 (NSW), an exemption is granted from sections 49ZYA, 49ZYN and 49ZYO of the Anti-Discrimination Act 1977 (NSW), to Department of Family and Community Services, Ageing, Disability and Home Care (ADHC) NSW so that ADHC can implement a proposed amendment to its licensed residential assessment tool, known as the Screening Tool, used to determine whether a person is suitable to be a resident at a licensed residential centre in New South Wales.

The proposed amendment to the Screening Tool will deem that persons under the age of 18 years are unsuitable to become residents of a licensed residential centre.

The exemption is subject to the following condition:

- ADHC is required to advise the Anti-Discrimination Board of New South Wales, every six months from the date of this Exemption Order, over the year period specified in the order, of the number of persons under the age of 18 years that are screened by the Screening Tool and deemed unsuitable to become residents in a licensed residential centres in New South Wales.

This exemption will remain in force for a period of one year from the date given.

Dated this 24th day of October 2011.

STEPAN KERKYASHARIAN, A.O.,
President,
Anti-Discrimination Board of NSW

ASSOCIATIONS INCORPORATION ACT 2009

Cancellation of Incorporation Pursuant to Section 76

TAKE notice that the incorporation of the following associations are cancelled by this notice pursuant to section 76 of the Associations Incorporation Act 2009.

Cancellation is effective as at the date of gazettal.

Airline Passenger Safety Association Incorporated – Y2806320
Act Macgregor International Association of Trade & Commerce Incorporated – Inc9892619
Community Care Employment & Training Incorporated – Inc9881486
Coffs Harbour Apex Club Inc – Y0410807
Thuriya Journal Incorporated – Inc9876057
Upper Minnamurra Rivercare Group Incorporated – Y2645709

Dated this 1st day of November 2011.

ANTHONY DONOVAN,
Delegate of the Commissioner,
NSW Fair Trading,
Department of Finance & Services

ASSOCIATIONS INCORPORATION ACT 2009

Cancellation of Incorporation Pursuant to Section 76

TAKE notice that the incorporation of the following associations are cancelled by this notice pursuant to section 76 of the Associations Incorporation Act 2009.

Cancellation is effective as at the date of gazettal.

St. Lukes Sports Club Incorporated – Y2608520
St Patrick's Netball Club Sutherland Inc – Y0476030
Saheb Zaman Inc – Inc9877137
Saloon Car Racing Association of NSW Incorporated – Inc9875541
Scaffold Association of New South Wales Incorporated – Inc9874107

Dated this 2nd day of November 2011.

ANTHONY DONOVAN,
Delegate of the Commissioner,
NSW Fair Trading,
Department of Finance & Services

GEOGRAPHICAL NAMES ACT 1966

PURSUANT to the provisions of section 8 of the Geographical Names Act 1966, the Geographical Names Board hereby notifies that it proposes to assign the names listed hereunder as geographical names.

Any person wishing to make comment upon these proposals may within one (1) month of the date of this notice, write to the Secretary of the Board with that comment.

Proposed Name: Airfield Park.
Designation: Reserve.
L.G.A.: Liverpool City Council.
Parish: Cabramatta.
County: Cumberland.
L.P.I. Map: Liverpool.
1:100,000 Map: Penrith 9030.
Reference: GNB 5544.

Proposed Name: McBurney Park.
Designation: Reserve.
L.G.A.: Fairfield City Council.
Parish: St Luke.
County: Cumberland.
L.P.I. Map: Liverpool.
1:100,000 Map: Penrith 9030.
Reference: GNB 5558.

Proposed Name: Manse Reserve.
Designation: Reserve.
L.G.A.: Blacktown City Council.
Parish: Rooty Hill.
County: Cumberland.
L.P.I. Map: Prospect.
1:100,000 Map: Penrith 9030.
Reference: GNB 5560.

Proposed Name: Tavistock Reserve.
 Designation: Reserve.
 L.G.A.: Strathfield Municipal Council.
 Parish: Liberty Plains.
 County: Cumberland.
 L.P.I. Map: Parramatta River.
 1:100,000 Map: Sydney 9130.
 Reference: GNB 5561.

Proposed Name: Crestwood Lions Park.
 Designation: Reserve.
 L.G.A.: The Hills Shire Council.
 Parish: Castle Hill.
 County: Cumberland.
 L.P.I. Map: Prospect.
 1:100,000 Map: Penrith 9030.
 Reference: GNB 5564.

Proposed Name: Annes Reserve.
 Designation: Reserve.
 L.G.A.: Warringah Council.
 Parish: Manly Cove.
 County: Cumberland.
 L.P.I. Map: Mona Vale.
 1:100,000 Map: Sydney 9130.
 Reference: GNB 5565.

Proposed Name: Kipara Park.
 Designation: Reserve.
 L.G.A.: Wollondilly Shire Council.
 Parish: Warragamba.
 County: Camden.
 L.P.I. Map: Warragamba.
 1:100,000 Map: Penrith 9030.
 Reference: GNB 5546.

Proposed Name: Warragamba Pool.
 Designation: Reserve.
 L.G.A.: Wollondilly Shire Council.
 Parish: Warragamba.
 County: Camden.
 L.P.I. Map: Warragamba.
 1:100,000 Map: Penrith 9030.
 Reference: GNB 5546.

Proposed Name: Warragamba Recreation Reserve.
 Designation: Reserve.
 L.G.A.: Wollondilly Shire Council.
 Parish: Warragamba.
 County: Camden.
 L.P.I. Map: Warragamba.
 1:100,000 Map: Penrith 9030.
 Reference: GNB 5546.

Proposed Name: Warragamba Sportsground.
 Designation: Reserve.
 L.G.A.: Wollondilly Shire Council.
 Parish: Warragamba.
 County: Camden.
 L.P.I. Map: Warragamba.
 1:100,000 Map: Penrith 9030.
 Reference: GNB 5546.

Proposed Name: Warragamba Town Hall.
 Designation: Urban Place.
 L.G.A.: Wollondilly Shire Council.
 Parish: Warragamba.
 County: Camden.
 L.P.I. Map: Warragamba.
 1:100,000 Map: Penrith 9030.
 Reference: GNB 5546.

Proposed Name: Waterboard Oval.
 Designation: Reserve.
 L.G.A.: Wollondilly Shire Council.
 Parish: Warragamba.
 County: Camden.
 L.P.I. Map: Warragamba.
 1:100,000 Map: Penrith 9030.
 Reference: GNB 5546.

Proposed Name: Warragamba Memorial Park.
 Designation: Reserve.
 L.G.A.: Wollondilly.
 Parish: Warragamba.
 County: Camden.
 L.P.I. Map: Warragamba.
 1:100,000 Map: Penrith 9030.
 Reference: GNB 5546.

Proposed Name: Warragamba Civic Park.
 Designation: Reserve.
 L.G.A.: Wollondilly.
 Parish: Warragamba.
 County: Camden.
 L.P.I. Map: Warragamba.
 1:100,000 Map: Penrith 9030.
 Reference: GNB 5546.

The position and the extent for these features are recorded and shown within the Geographical Names Register of New South Wales. This information can be accessed through the Board's Web Site at www.gnb.nsw.gov.au.

In accordance with section 9 of the Geographical Names Act 1966, all submissions lodged may be subject to a Freedom of Information application and may be viewed by a third party to assist the Board in considering this proposal.

KEVIN RICHARDS,
 Acting Secretary

Geographical Names Board,
 PO Box 143, Bathurst NSW 2795.

GEOGRAPHICAL NAMES ACT 1966

PURSUANT to the provisions of section 10 of the Geographical Names Act 1966, the Geographical Names Board has this day assigned the name listed hereunder as a geographical name.

Assigned Name: Fingal Head Beach.
 Designation: Beach.
 L.G.A.: Tweed Shire Council.
 Parish: Terranora.
 County: Rous.
 L.P.I. Map: Tweed Heads.
 1:100,000 Map: Tweed Heads 9641.
 Reference: GNB 5211.

The position and the extent for this feature is recorded and shown within the Geographical Names Register of New South Wales. This information can be accessed through the Board's Web Site at www.gnb.nsw.gov.au.

KEVIN RICHARDS,
 Acting Secretary

Geographical Names Board,
 PO Box 143, Bathurst NSW 2795.

GEOGRAPHICAL NAMES ACT 1966Notice of Proposal to Create a New Address Locality
within the Camden Council Area

PURSUANT to the provisions of section 8 of the Geographical Names Act 1966, the Geographical Names Board hereby notifies that it proposes to create a new address locality called Gledswood Hills in the Camden Local Government Area as shown on map GNB3568-3-A.

Map GNB3568-3-A may be viewed at Camden Council Administration Centres at 37 John Street, Camden and 19 Queen Street, Narellan, as well as Camden Council Libraries at Camden and Narellan from Wednesday, 2 November 2011 until Monday, 5 December 2011.

A copy of Map GNB3568-3-A will also be on display at the office of the Geographical Names Board, 346 Panorama Avenue, Bathurst NSW 2795, during the above dates. This proposal may also be viewed and submissions lodged on the Geographical Names Board web site at www.gnb.nsw.gov.au.

Any person wishing to make comment upon this proposal may, prior to Monday, 5 December 2011, write to the Secretary of the Board with that comment. All submissions lodged in accordance with section 9 of the Geographical Names Act 1966, may be subject to a freedom of information application and may be viewed by a third party to assist the Board in considering this proposal.

KEVIN RICHARDS,
Acting Secretary

Geographical Names Board,
PO Box 143, Bathurst NSW 2795.

GEOGRAPHICAL NAMES ACT 1966Notice of Proposal to Amend Address Locality Boundaries
within the Lithgow Local Government Area

PURSUANT to the provisions of section 8 of the Geographical Names Act 1966, the Geographical Names Board hereby notifies that it proposes to amend address locality boundaries in the Lithgow Local Government Area between Running Stream and Round Swamp as shown on map GNB3689-3-A.

A copy of map GNB3689-3-A may be viewed at Lithgow City Council Chambers, 180 Mort Street, Lithgow and the Lithgow Library, 157 Main Street, Lithgow, from Thursday, 3 November 2011 until Monday, 5 December 2011.

A copy of Map GNB3689-3-A will also be on display at the office of the Geographical Names Board, Land and Property Information, 346 Panorama Avenue, Bathurst NSW 2795, during the above dates. This proposal may also be viewed and submissions lodged on the Geographical Names Board web site at www.gnb.nsw.gov.au.

Any person wishing to make comment upon this proposal may prior to Monday, 5 December 2011, write to the Secretary of the Board with that comment. All submissions lodged in accordance with section 9 of the Geographical Names Act 1966, may be subject to a freedom of information application and may be viewed by a third party to assist the board in considering this proposal.

KEVIN RICHARDS,
Acting Secretary

Geographical Names Board,
PO Box 143, Bathurst NSW 2795.

NATIONAL PARKS AND WILDLIFE ACT 1974

Kings Tableland Aboriginal Place

IN pursuance of the powers vested in me under section 84 of the National Parks and Wildlife Act 1974, I, the Minister for the Environment, do, by this my order, declare such of the lands described hereunder as an Aboriginal Place. The place shall be known as Kings Tableland Aboriginal Place.

It is my opinion that this place is or was of special significance to Aboriginal culture. The values for which the Aboriginal Place is significant to Aboriginal culture includes, but is not limited to it containing a sandstone rock platform with extensive grinding and other grooves, a shelter with rock art that has been recorded as being the oldest Aboriginal site in the Blue Mountains region and containing unique vertically engraved depictions of kangaroo and bird tracks. It also provides the Gundungurra peoples a traditional and historical connection to the Blue Mountains area as a camping and meeting place where connections with neighbouring Aboriginal groups travelling through their Country and along the traditional walking tracks (now known as the Great Western Highway and the Ingar Fire Trail) occurred. The Kings Tableland was historically used as a camping site by Aboriginal residents of the Burragorang Valley Aboriginal camp who would walk to Wentworth Falls and Katoomba for employment purposes until the early 1900s.

Activities which might harm or desecrate this Aboriginal Place include, but are not limited to, the following: the erection of a building in the area; the carrying out of a work in, on or under the area; the subdivision of the area; and the clearing of native vegetation in the area.

Should any activities that may cause harm (harm includes destroy, deface or damage) to this Aboriginal Place be contemplated, consent should be sought from the Director General of the Department of Premier and Cabinet. Activities or works for the conservation or protection of the Aboriginal Place that are carried out by an officer of the Office of Environment and Heritage, or under the direction of such an officer, in accord with section 87A (a) of the Act, may be exempt.

ROBYN PARKER, M.P.,
Minister for the Environment

GOD SAVE THE QUEEN!

SCHEDULE*Land District – Penrith; L.G.A. – Blue Mountains*

County of Cook, Parish of Jamison, about 8.7 hectares, being part Lot 3 in DP 215309 and part Lot 21 in DP 624458 as shown hatched in diagram hereunder.

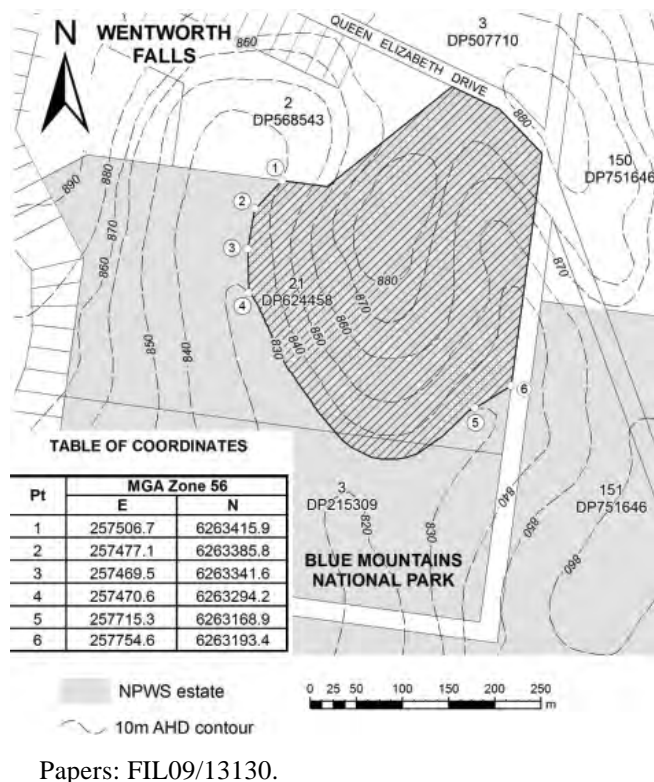

PARENTS AND CITIZENS ASSOCIATIONS INCORPORATION ACT 1976

Incorporation of Parents and Citizens Associations

THE following associations are hereby incorporated under the Parents and Citizens Associations Incorporation Act 1976:

1. Mullaley Public School
2. Trunkey Public School
3. Kearns Public School
4. Matraville Public School
5. Toronto Public School
6. Keira Technology High School
7. Lightning Ridge Central School

ADRIAN PICCOLI, M.P.,
Minister for Education

PESTICIDES ACT 1999

Notice under Section 48 (4)

NOTICE is hereby given, pursuant to section 48 (4) of the Pesticides Act 1999, that I have granted a Pilot (Pesticide Rating) Licence, particulars of which are stated in the Schedule.

SEAN NUNAN,
Team Leader, Licensing and Registration
(by delegation)

SCHEDULE

Pilot (Pesticide Rating) Licence

Name and address of licensee	Date of granting of licence
Fergus FRATER, PO Box 1557, Caboolture Qld 4510.	1 November 2011.

PRACTICE NOTE SC CL 10

Supreme Court Common Law Division – Proceeds of Crime and Criminal Assets

Commencement

1. This Practice Note was issued on 28 October 2011 and commences 28 October 2011.

Application

2. This Practice Note applies to any application, by consent or otherwise, for variation or discharge of orders concerning the proceeds of crime or criminal assets.

Definitions

3. In this Practice Note:
 - CA means Customs Act 1901 (Cth).
 - CARA means Criminal Assets Recovery Act 1990.
 - CPCA means Confiscation of Proceeds of Crimes Act 1989.
 - PCA means Proceeds of Crime Act 1987 (Cth).
 - Proceeds of Crime or Criminal Assets mean any proceeds, assets or benefits regulated under any laws referred to in this Practice Note, and shall have the definition given in the respective law.

Introduction

4. The purpose of this Practice Note is:
 - To provide arrangements for seeking orders to vary or discharge orders relating to the proceeds of crime or criminal assets.

Process

5. Any order, by consent or otherwise, that varies or discharges an order concerning the proceeds of crime or criminal assets, whether under the CA, CARA, CPCA or PCA, shall only be made by a Judge of this Court.
6. Applications for such orders should generally be made to the Common Law Duty Judge.

Dated: 28 October 2011.

T. F. BATHURST,
Chief Justice of NSW

Related Information

Customs Act 1901 (Cth).
Criminal Assets Recovery Act 1990.
Confiscation of Proceeds of Crimes Act 1989.
Proceeds of Crime Act 1987 (Cth).

Amendment History

28 October 2011: Practice Note SC CL 10 was issued and commenced on this date.

PROFESSIONAL STANDARDS ACT 1994

Notification Pursuant to Section 32

NOTICE is given that Attorney General has extended the period for which the Investigative and Remedial Engineers (NSW) Scheme is in force to 30 June 2012, under section 32 (2) of the Professional Standards Act 1994.

GREG SMITH,
Attorney General

PUBLIC NOTARIES APPOINTMENT RULES

Erratum

IN *New South Wales Government Gazette* No. 88, dated 9 September 2011, Folio 5491, under the above heading, the date in Column 1 was incorrect. The correct date should read Fee until 30/9/2011. This erratum corrects that mistake and the gazettal date remains the same.

**STATUTORY AND OTHER OFFICES
REMUNERATION ACT 1975**

Erratum

The Annual Report and Determination of the Court and Related Officers Group

Page 14 is amended as follows:

Crown Advocate	Conveyance Allowance	\$20,330
Deputy Director of Public Prosecutions	Conveyance Allowance	\$20,330

Page 15 is amended as follows:

Insert

Acting Deputy President Workers Compensation Commission	\$1,145 per day
---	-----------------

The Annual Report and Determination of the Public Office Holders Group

Page 14 is amended as follows:

Registrar Workers Compensation	\$235,445
Clerk of the Parliaments	\$235,445
Clerk of the Legislative Assembly	\$235,445

The Statutory and Other Offices Remuneration Tribunal

SUBORDINATE LEGISLATION ACT 1989

Public Health Act 2010

Public Health (Disposal of Bodies) Regulation 2011

THE NSW Department of Health proposes to make the Public Health (Disposal of Bodies) Regulation 2011.

In accordance with the requirements of the Subordinate Legislation Act 1989, a regulatory impact statement has been prepared to discuss the details of the proposed Regulation and to give interested parties an opportunity to make submissions on the proposed Regulation.

To facilitate public consultation a copy of the regulatory impact statement and the proposed Regulation may be obtained from the Department of Health's internet site www.health.nsw.gov.au or by contacting the Department's Coordination Policy Unit of the Chief Health Officer at publichealth@doh.health.nsw.gov.au.

Comments and submissions will be accepted until 16 December 2011.

TRANSPORT ADMINISTRATION ACT 1988LAND ACQUISITION (JUST TERMS
COMPENSATION) ACT 1991

Notice of Compulsory Acquisition of Land for the Purposes of the Transport Construction Authority

THE Transport Construction Authority, with the approval of Her Excellency the Governor with the advice of the Executive Council, declares that the Land described in Schedule hereto are acquired by compulsory process under the provisions of the Land Acquisition (Just Terms Compensation) Act 1991 for the purposes of the Transport Construction Authority, as authorised by the Transport Administration Act, 1988.

Dated this 31st day of October 2011.

CHRIS LOCK,
Chief Executive

SCHEDULE

All that piece or parcel of land situated at Waterfall, in the Local Government Area of Sutherland, Parish of Heathcote, County of Cumberland and State of New South Wales, being described as Lot 2 in Deposited Plan 1157133 and Lot 3 in Deposited Plan 1157133 and said to be in the possession of the Minister for Lands.

TCA Reference: 1580704_1

TRANSPORT ADMINISTRATION ACT 1988LAND ACQUISITION (JUST TERMS
COMPENSATION) ACT 1991

Notice of Compulsory Acquisition of Land for the Purposes of the Transport Construction Authority

THE Transport Construction Authority, with the approval of Her Excellency the Governor with the advice of the Executive Council, declares that the Land described in Schedule 1 and Schedule 2 hereto are acquired by compulsory process under the provisions of the Land Acquisition (Just Terms Compensation) Act 1991 for the purposes of the Transport Construction Authority, as authorised by the Transport Administration Act, 1988.

Dated this 31st day of October 2011.

CHRIS LOCK,
Chief Executive

SCHEDULE 1

All those pieces or parcels of land situated at Warwick Farm, in the Local Government Area of Liverpool, Parish of St Luke, County of Cumberland and State of New South Wales, being part of Lot 2 and Lot 3 of Section 4 in Deposited Plan 758620, shown as Lot 101 and Lot 104 in Deposited Plan 1145941 and said to be in the possession of Liverpool City Council.

SCHEDULE 2

All those pieces or parcels of land situated at Warwick Farm, in the Local Government Area of Liverpool, Parish of St Luke, County of Cumberland and State of New South Wales, being part of Remembrance Avenue and part unnamed Lane, shown as Lot 111 and Lot 112 in Deposited Plan 1145941 and said to be in the possession of Liverpool City Council.

TCA Reference: 1580110_1

TRANSPORT ADMINISTRATION ACT 1988**LAND ACQUISITION (JUST TERMS
COMPENSATION) ACT 1991****Notice of Compulsory Acquisition of Land for the
Purposes of the Transport Construction Authority**

THE Transport Construction Authority, with the approval of Her Excellency the Governor with the advice of the Executive Council, declares that the Land described in Schedule 1, Schedule 2 and Schedule 3, and the Easements described Schedule 4, Schedule 5, Schedule 6, Schedule 7 and Schedule 8 hereto are acquired by compulsory process under the provisions of the Land Acquisition (Just Terms Compensation) Act 1991 for the purposes of the Transport Construction Authority, as authorised by the Transport Administration Act, 1988.

Dated this 31st day of October 2011.

CHRIS LOCK,
Chief Executive

SCHEDULE 1

All that piece or parcel of land situated at Clyde in the Local Government area of Auburn, Parish of Liberty Plains, County of Cumberland and State of New South Wales, being Lot 13 in Deposited Plan 1166540 and said to be in the possession of Janyon Pty Limited.

SCHEDULE 2

All that piece or parcel of land situated at Clyde in the Local Government area of Auburn, Parish of Liberty Plains, County of Cumberland and State of New South Wales, being Lot 14 in Deposited Plan 1166540 and said to be in the possession of Janyon Pty Limited.

SCHEDULE 3

All that piece or parcel of land situated at Clyde in the Local Government area of Auburn, Parish of Liberty Plains, County of Cumberland and State of New South Wales, being Lot 15 in Deposited Plan 1166540 and said to be in the possession of Janyon Pty Limited.

SCHEDULE 4

An easement for a right of access 2 metres wide and variable on the terms set out in Schedule 10 over those pieces or parcels of land, situated at Clyde in the Local Government area of Auburn, Parish of Liberty Plains, County of Cumberland and State of New South Wales shown marked “[X]” burdening Lot 12 in Deposited Plan 1166540 and said to be in the possession of Janyon Pty Limited.

SCHEDULE 5

An easement for a right of access 2 metres wide and variable on the terms set out in Schedule 10 over those pieces or parcels of land, situated at Clyde in the Local Government area of Auburn, Parish of Liberty Plains, County of Cumberland and State of New South Wales shown marked “[X]” burdening Lot 11 in Deposited Plan 1166540 and said to be in the possession of Janyon Pty Limited but excluding:

1. Registered Lease M607289 with right of carriageway 9.144 metres & 12.192 metres wide shown in DP549333.
2. E175863.

3. AC878153 Variation of Lease M607289.
4. AE656665 Transfer of Lease M607289.
5. Z506319 Mortgage to Australia and New Zealand Banking Group Limited.
6. E939923 Bk 3857 No. 942.

SCHEDULE 6

An easement for temporary construction zone 2 metres wide and variable on the terms set out in Schedule 9 over those pieces or parcels of land, situated at Clyde in the Local Government area of Auburn, Parish of Liberty Plains, County of Cumberland and State of New South Wales shown marked “[Y]” burdening Lot 12 in Deposited Plan 1166540 and said to be in the possession of Janyon Pty Limited.

SCHEDULE 7

An easement for temporary construction zone 2 metres wide and variable on the terms set out in Schedule 9 over those pieces or parcels of land, situated at Clyde in the Local Government area of Auburn, Parish of Liberty Plains, County of Cumberland and State of New South Wales shown marked “[Y]” burdening Lot 11 in Deposited Plan 1166540 and said to be in the possession of Janyon Pty Limited but excluding:

1. Registered Lease M607289 with right of carriageway 9.144 metres & 12.192 metres wide shown in DP549333.
2. E175863.
3. AC878153 Variation of Lease M607289.
4. AE656665 Transfer of Lease M607289.
5. Z506319 Mortgage to Australia and New Zealand Banking Group Limited.
6. E939923 Bk 3857 No. 942.

SCHEDULE 8

An easement for temporary construction zone 5 metres wide and variable on the terms set out in Schedule 9 over those pieces or parcels of land, situated at Clyde in the Local Government area of Auburn, Parish of Liberty Plains, County of Cumberland and State of New South Wales shown marked “[Z]” burdening Lot 11 in Deposited Plan 1166540 and said to be in the possession of Janyon Pty Limited but excluding:

1. Registered Lease M607289 with right of carriageway 9.144 metres & 12.192 metres wide shown in DP549333.
2. E175863.
3. AC878153 Variation of Lease M607289.
4. AE656665 Transfer of Lease M607289.
5. Z506319 Mortgage to Australia and New Zealand Banking Group Limited.
6. E939923 Bk 3857 No. 942.

SCHEDULE 9**1 Terms of Easement for Construction****1.1 Terms of the Easement**

Full, free and unimpeded right for the Prescribed Authority and its Authorised Users to:

- (a) enter on, pass and repass over the Easement Site at all times together with any Equipment necessary to carry out the Construction; and

- (b) make noise, create dust and cause disturbance for the purposes set out in clause 1.1 (a).

1.2 Vacation by Burdened Owner

- (a) During the Term of this Easement, the Burdened Owner, its tenants, licensees or other occupiers are excluded from the Easement Site at all times.
- (b) Notwithstanding the condition set out in 1.2 (a) the Burdened Owner its tenants, licensees or other occupiers may submit a written request to the Prescribed Authority for access to the Easement Site during the Term of the Easement.
- (c) In respect of 1.2 (b), the Prescribed Authority may withhold its consent in its absolute discretion, where such a request for access to the Easement Site by the Burdened Owner, its tenants, licensees or other occupiers would interfere with the Construction during the Term of the Easement.
- (d) Subject to 1.2 (c) the Prescribed Authority will not unreasonably withhold access to the Easement Site during the Term of the Easement.

1.3 Conduct of works

The Prescribed Authority must ensure that any works conducted by it are conducted in a proper and workmanlike manner and in accordance with the requirements of all Authorities and Laws.

1.4 Expiration of easement

- (a) This Easement expires twenty-four (24) months from the Commencement Date.
- (b) The Prescribed Authority, in its absolute discretion, may extinguish this Easement prior to the expiry of the Term.
- (c) Upon expiration (or the earlier extinguishment) of this Easement, the Burdened Owner and the Prescribed Authority must take all reasonable steps to remove this Easement from the title of the Lot Burdened as soon as practicable, including preparing and executing all necessary documents and producing the relevant certificates of title at Land and Property Information NSW.

1.5 Make good

Prior to the expiration (or the earlier extinguishment) of this Easement, the Prescribed Authority must restore the Easement Site as nearly as is practicable to its former condition and make good any collateral damage.

2. Definitions and Interpretation

2.1 Definitions

These meanings, in any form, apply:

- a. Adjacent Land means land owned by the Prescribed Authority or Rail Corporation New South Wales.
- b. Authorised User means every person authorised by the Prescribed Authority for the purposes of this Easement, and includes any successors, assigns, transferees, contractors, licensees, representatives, employees and agents of the Prescribed Authority.
- c. Authority means any governmental or semi-governmental or local government authority, administrative or judicial body or tribunal, department, commission, public authority,

agency, Minister, statutory corporation or instrumentality and any private electricity, telecommunications, gas or other utility company having statutory rights.

- d. Burdened Owner means every person which is at any time entitled to the estate or interest in the Lot Burdened including any freehold or leasehold estate or interest in possession of the Lot Burdened or any part of it, and all successors assigns and transferees.
- e. Commencement Date means the date upon which this easement is created by publication of a notice of compulsory acquisition in the *New South Wales Government Gazette* pursuant to section 20 of the Land Acquisition (Just Terms Compensation) Act 1991.
- f. Construction means all excavation, erection and other work necessary or desirable (in the absolute unfettered discretion of the Prescribed Authority) to enable the Prescribed Authority to undertake its rights and obligations, including, without limitation, laying down, constructing, placing, operating, examining, relaying, removing, altering, renewing, cleansing, repairing, testing and maintaining the Structures and using the Structures in any manner.
- g. Easement Site means the area shown marked “[Y]” on the Plan being 2 metres wide and the area shown marked “[Z]” on the Plan being 5 metres wide.
- h. Equipment means all necessary tools, implements, materials, machinery and vehicles.
- i. Law means:
 - (i) acts, ordinances, regulations, by-laws, orders, awards and proclamations of the Commonwealth of Australia and State of New South Wales; and
 - (ii) certificates, licences, consents, permits, approvals and requirements of organisations having jurisdiction over the Lot Burdened.
- j. Lot Burdened means a lot burdened by this Easement.
- k. Plan means Deposited Plan 1166540.
- l. Prescribed Authority means Transport Construction Authority and all successors, assigns and transferees.
- m. Structures means all structures, erections, improvements, apparatus or any one or more of those things installed or to be installed on, over, under or through the Adjacent Land necessary or appropriate (in the absolute discretion of the Prescribed Authority) for the construction of the Auburn Stabling Yard including without limitation, an access track, retaining wall, noise wall, trunk drainage system, railway tracks, support members, channels, cuttings, drains, wires, fibres, cables, pipes, conduits, ducts, pumps, sumps, pits and traps.
- n. Term means the period from the Commencement Date of this Easement to the date this Easement expires under clause 1.4 (a).

2.2 Interpretation

- a. The singular includes the plural and conversely.
- b. A gender includes all genders.
- c. Where a word or phrase is defined, its other grammatical forms have a corresponding meaning.
- d. "Paragraph" means a paragraph or sub-paragraph of this easement.
- e. Unless stated otherwise, one provision does not limit the effect of another.
- f. A reference to any law or to any provision of any law includes any modification or re enactment of it, any legislative provision substituted for it and all regulations and statutory instruments issued under it.
- g. A reference to conduct includes any omission, statement or undertaking, whether or not in writing.
- h. A reference to a person includes a reference to the person's executors, administrators, successors, substitutes and assigns.
- i. The words "include", "including", "for example" or "such as" are not used as, nor are they to be interpreted as, words of limitation and, when introducing an example, do not limit the meaning of the words to which the example relates to that example or examples of a similar kind.
- j. Headings do not affect the interpretation of this Easement.
- k. If a provision of an easement under this Easement is void, unenforceable or illegal, then that provision is severed from that easement and the remaining provisions of that easement has full force and effect.

2.3 Release and Indemnity

- (a) The Prescribed Authority agrees to occupy, use and keep the Easement Site at the risk of the Prescribed Authority and hereby releases to the full extent permitted by law the Burdened Owner, its tenants, licensees or other occupiers and their agents, servants, contractors employees or invitees, from all claims and demands of every kind whenever made in respect of or resulting from:
 - (i) the Construction or the Prescribed Authority exercising any of its rights under this Easement; and
 - (ii) any loss, damage, death or injury connected with such use by the Prescribed Authority or any of its agents, servants, contractors or employees (Authorised User) occurring on or in the vicinity of the Easement Site during the Term of the Easement unless that loss, damage, death or injury is caused by the acts or omissions of the Burdened Owner, its tenants, licensees or other occupiers and their agents, servants, contractors, employees or invitees.
- (b) The Prescribed Authority will indemnify and keep indemnified the Burdened Owner against all claims, actions, costs, loss and liabilities to the extent arising from:

- (i) the acts, omissions or default, of the Prescribed Authority and/or its Authorised Users during the Term of the Easement in connection with the access, entry upon, occupation or use of the Easement Site (or any other part of the Lot Burdened); and
- (ii) any contamination caused by the Prescribed Authority and/or its Authorised Users during the Term of this Easement, or any change to or exacerbation of any pre-existing contamination which occurs because of an act or activity by the Prescribed Authority and/or its Authorised Users during the Term of this Easement which results in some of all of the Easement Site (or any other part of the Lot Burdened) being declared to be significantly contaminated land under the Contaminated Land Management Act 1997 (whether such declaration occurs during or after the Term of the Easement).

2.4 Insurances

The Prescribed Authority will maintain public risk insurance in respect of any single accident or event for cover of not less than twenty million dollars (\$20,000,000) and must note the interest of the Burdened Owner. The Prescribed Authority must provide the Burdened Owner with satisfactory evidence of the currency of the public risk insurance prior to occupying the Easement Site.

SCHEDULE 10

1 Terms of Easement for Right of Access

1.1 Terms of Grant of Easement

The Burdened Owner grants to the Prescribed Authority and its Authorised Users the right to go, pass and repass over the Easement Site and the Access for the purpose of inspection of the Wall.

2 Limitation on Use

In exercising the rights referred to in clause 1, the Prescribed Authority and its Authorised Users:

- (a) must cause as little inconvenience as is practicable to the Burdened Owner and any occupier of the Lot Burdened;
- (b) enter the Lot Burdened at their own risk; and
- (c) to the extent permitted by Law release the Burdened Owner and occupier of the Lot Burdened respectively from all claims and demands of every kind and from all liabilities which may arise in respect of any accident or damage to property or death or injury to any person other than to the extent caused or contributed to by the willful or negligent act or omission of the Burdened Owner and/or the occupier of the Lot Burdened.

3 Obstructions

The Burdened Owner must not permit:

- (a) the erection of any structure or the placing of any item on the Easement Site which would prevent or materially obstruct the carrying out of inspection of the Wall by the Prescribed Authority or its Authorised Users; and/or
- (b) the unavailability of the Access, except temporarily in the case of emergency.

4 Agreement to Release

In the event that any part of the Easement Site is dedicated to a New South Wales statutory entity or a local government authority as public road, the Prescribed Authority agrees, at the cost of the Burdened Owner, to release this easement for access as it affects the dedicated land portion.

5 Definitions

“Access” means a reasonable means of traversing the Lot Burdened during Business Hours by a person without vehicles or machinery to enable access by that person to the Easement Site.

“Authorised Users” means every person authorised by the Prescribed Authority for the purposes of this Easement, and includes any successors, assigns, transferees, contractors, licensees, representatives, employees and agents of the Prescribed Authority.

“Business Hours” means between 8.00 a.m. and 5.00 p.m. on a day which is not a Saturday or a Sunday or a public holiday in New South Wales.

“Burdened Owner” means the registered proprietor from time to time of the Lot Burdened and every person which at any time entitled to the estate or interest in the Lot Burdened including any freehold or leasehold estate or interest in possession of the Lot Burdened or any part of it, and all successors, assigns and transferees.

“Commencement Date” means the date upon which this easement is created by publication of a notice of compulsory acquisition in the New South Wales Government Gazette pursuant to section 20 of the Land Acquisition (Just Terms Compensation) Act 1991.

“Easement Site” means the area marked “[X]” on the Plan.

“Lot Burdened” means a Lot burdened by this easement.

“Plan” means Deposited Plan 1166540.

“Prescribed Authority” means jointly and separately Transport Construction Authority and Rail Corporation New South Wales and any successors or assigns of those entities, or any New South Wales statutory entity from time to time exercising the same or similar functions as those entities.

“Wall” means any retaining or other form of wall from time to time constructed by a Prescribed Authority or other New South Wales statutory entity on land adjoining the Easement Site.

The name of the person empowered to release, vary or modify this easement for access.

A Prescribed Authority, either jointly or separately.

TCA Reference: 1522206_1

PRIVATE ADVERTISEMENTS

COUNCIL NOTICES

CAMPBELLTOWN CITY COUNCIL

Roads Act 1993, Section 162

Roads Regulation 2008

Notification of the Naming of a Road

NOTICE is hereby given in accordance with Clause 9 of the Roads Regulation 2008, that Campbelltown City Council has approved the name Chivers Place for a new cul-de-sac off Percival Avenue in Ingleburn. PAUL TOSI, General Manager, Campbelltown City Council, PO Box 57, Campbelltown NSW 2560. [6170]

CLARENCE VALLEY COUNCIL

Roads Act 1993

Dedication of Land as Public Road

NOTICE is hereby given that pursuant to section 10 of the Roads Act 1993, the Clarence Valley Council dedicates the lands described in Schedule 1 hereunder, as public road. Dated: 27 October 2011. SCOTT GREENSILL, General Manager, Clarence Valley Council, Locked Bag 23, Grafton NSW 2460.

SCHEDULE 1

Land shown as Lot 21 intended to be dedicated as public road in Deposited Plan 884213, situated off Gillies Road in the locality of Palmers Island in the Parish of Taloumbi, County of Clarence. [6171]

COFFS HARBOUR CITY COUNCIL

Roads Act 1993, Section 39

NOTICE is hereby given that Coffs Harbour City Council closes the temporary road linking Daniel Court with Lyons Road, Bonville, under section 39 of the Roads Act 1993. The temporary road to be closed is described as on Lot 1 in DP 880464. STEPHEN McGRATH, General Manager, Coffs Harbour City Council, Locked Bag 155, Coffs Harbour NSW 2450. [6172]

THE HILLS SHIRE COUNCIL

Pesticide Use Notification Plan

AT its meeting on 11 October 2011, Council adopted its Pesticide Use Notification Plan in accordance with the requirements of the Pesticides Regulation 2009.

The aim of this Plan is to meet the community's general right to know about pesticide applications made to outdoor public places that are owned or controlled by The Hills Shire Council. The Plan allows members of the community to take action to avoid contact with pesticides, if they wish.

The Plan also applies to the area of Bidjigal Reserve when Council undertakes rabbit and fox control baiting programs within the reserve on behalf of the Bidjigal Reserve Trust.

A copy of the Plan can be downloaded from Council's website (www.thehills.nsw.gov.au) or viewed at Council's Customer Contact Centre within the Council Administration Centre, 129 Showground Road, Castle Hill. DAVE WALKER, General Manager, The Hills Shire Council, PO Box 75, Castle Hill NSW 1765. [6173]

SHOALHAVEN CITY COUNCIL

Roads Act 1993, Section 10

Dedication of Land as Public Road

NOTICE is hereby given that the Council of the City of Shoalhaven at its meeting of 19 April 2011, Minute 11.362, resolved to acquire land for a public road. The land as described in the Schedule below has now been acquired and is hereby dedicated as Council Public Road pursuant to section 10 of the Roads Act 1993. R. D. PIGG, General Manager, Shoalhaven City Council, Bridge Road, Nowra NSW 2541. File 41938e.

SCHEDULE

Lot 2, inclusive in Deposited Plan 1161650, Parish of Wandrawandian, County of St Vincent. [6174]

YASS VALLEY COUNCIL

Roads Act 1993, Section 162

Naming of Public Roads

NOTICE is hereby given that Yass Valley Council, pursuant to the abovementioned Act, has named the following roads located within Yass Valley Council.

<i>Description</i>	<i>Name</i>
A new rural road. The road is the unnamed road off Henderson Lane adjacent to Lot 1, DP 1123486, Binalong.	Patersons Lane.

DAVID ROWE, General Manager, Yass Valley Council, PO Box 6, Yass NSW 2582. [6175]

ESTATE NOTICES

NOTICE of intended distribution of estate. – Any person having any claim upon the estate of ROBERT WILLIAM ADAMS, late of Castle Hill, in the State of New South Wales, who died on 3 July 2011, must send particulars of his claim to the executrix, Maureen Dawn Adams, c.o. Newnhams Solicitors, PO Box 21087, World Square NSW 2002, within one (1) calendar month from publication of this notice. After that time the executrix may distribute the assets of the estate having regard only to the claims of which at the time of distribution the executrix has notice. Probate was granted in New South Wales on 20 October 2011. NEWNHAMS SOLICITORS, Level 7, 233 Castlereagh Street, Sydney NSW 2000 (PO Box 21087, World Square NSW 2002), (DX 11495, Sydney Downtown NSW), tel.: (02) 9264 7788. Reference: MS:MAR:6951. [6176]

NOTICE of intended distribution of estate. – Any person having any claim upon the estate of ALBERT WILLIAM LILLAS, late of Redfern, in the State of New South Wales, retired council officer, who died on 30 July 2011, must send particulars of the claim to the executor, Jessie Archer Lillas, c.o. Truman Hoyle Lawyers, Level 11, 68 Pitt Street, Sydney NSW 2000, within 31 days from the publication of this notice. After that time and after six months from the date of the death of the deceased the assets of the estate and the property may be conveyed and distributed having regard only to the claims of which at the time of conveyance or distribution the executor has notice. Probate was granted in New South Wales on 26 October 2011. Truman Hoyle Lawyers, Level 11, 68 Pitt Street, Sydney NSW 2000 (DX 263, Sydney), tel.: (02) 9226 9888. Reference: SR 93208. [6177]

COMPANY NOTICES

NOTICE of dissolution of partnership. – FOX LEND LEASE SHOWGROUND PARTNERSHIP.–Notice is hereby given in accordance with section 36 of the Partnership Act New South Wales, that the partnership heretofore existing between Lend Lease Moore Park Management Pty Limited and Fox Partnership Investment Pty Limited known as the “Fox Lend Lease Showground Partnership” of Level 4, 30 The Bond, 30 Hickson Road, City of Sydney NSW 2000, is dissolved as of 28 October 2011. VICTORIA LUKE, Business Affairs Coordinator, Fox Production Services Pty Limited, Suite 6, Bill Shanahan Building, 38 Driver Avenue, Moore Park NSW 2021, tel.: (02) 9383 4037. [6178]

NOTICE of voluntary winding up. – AUBURN VALE ESTATE PTY LIMITED, ACN 000 193 368 (in liquidation). – At a meeting of members pursuant to the Corporations Law, section 494(3)(b), duly convened and held on 11 October 2011, at Orange, the following resolutions were passed: 1. That the Company be wound up voluntarily and 2. That Sharon Lord of 27 Sale Street, Orange, be appointed liquidator of the company. Dated 18 October 2011. SHARON LORD, Liquidator AUBU, 27 Sale Street (PO Box 843), Orange NSW 2800, tel.: (02) 6362 1533. [6179]

NOTICE of voluntary winding up. – ROSS STANFORD ENTERPRISES PTY LIMITED, ACN 001 237 725 (in liquidation). – At a meeting of members pursuant to the Corporations Law, section 494 (3) (b), duly convened and held on 21 October 2011, at Orange, the following resolutions were passed: 1. That the Company be wound up voluntarily and 2. That Sharon Lord of 27 Sale Street, Orange, be appointed liquidator of the company. Dated 28 October 2011. SHARON LORD, Liquidator AUBU, 27 Sale Street (PO Box 843), Orange NSW 2800, tel.: (02) 6362 1533. [6180]

