



SOVRINTENDENZA  
TAL-PATRIMONJU KULTURALI  
SUPERINTENDENCE OF CULTURAL HERITAGE

# National Inventory of the Cultural Property of the Maltese Islands

NICPMI Inv. No. 01230

Date of Publication 28 December 2012

<b>Property Name</b>	Il-Gnien Tal-Kmand		
<b>Address</b>	Triq Lapsi		
<b>Town Name</b>	Sigġiewi	<b>Toponym</b>	N/A
<b>Property Owner</b>	Government	<b>Managing Body</b>	-
<b>Guardianship Deed</b>	-		
<b>Local Council</b>	Sigġiewi		

<b>Period</b>	Modern (16th to 20th Century AD)		
<b>Phase</b>	Modern: British (1800 - 1964)		
<b>Cultural Heritage Type &amp; Value</b>	Architectural	<b>Cultural Heritage Property Value Assessment</b>	Very High
<b>Property Function</b>	Decorative	<b>Conservation Area</b>	-

<b>Outline Description</b>	Garden
<b>Property Description</b>	This garden, along with twenty other gardens, were commissioned by the British High Commissioner Alexander Ball to be used by the lieutenants of the said village in commemoration of the expulsion of the French. The facade of the garden is characterized by a portal and is flanked by a window on each side. The garden is also surrounded by a high boundary wall. These gardens were also used as botanical gardens, with an irrigation system.

<b>Scheduled by MEPA</b>	Yes	<b>Degree of Protection</b>	Grade 1	<b>G.N. No.</b>	590	<b>G.N. Date</b>	2009
--------------------------	-----	-----------------------------	---------	-----------------	-----	------------------	------

<b>Recommended Bibliography</b>	
---------------------------------	--

Coordinates : Easting

49198

67679

Northing : Coordinates

Property Plan

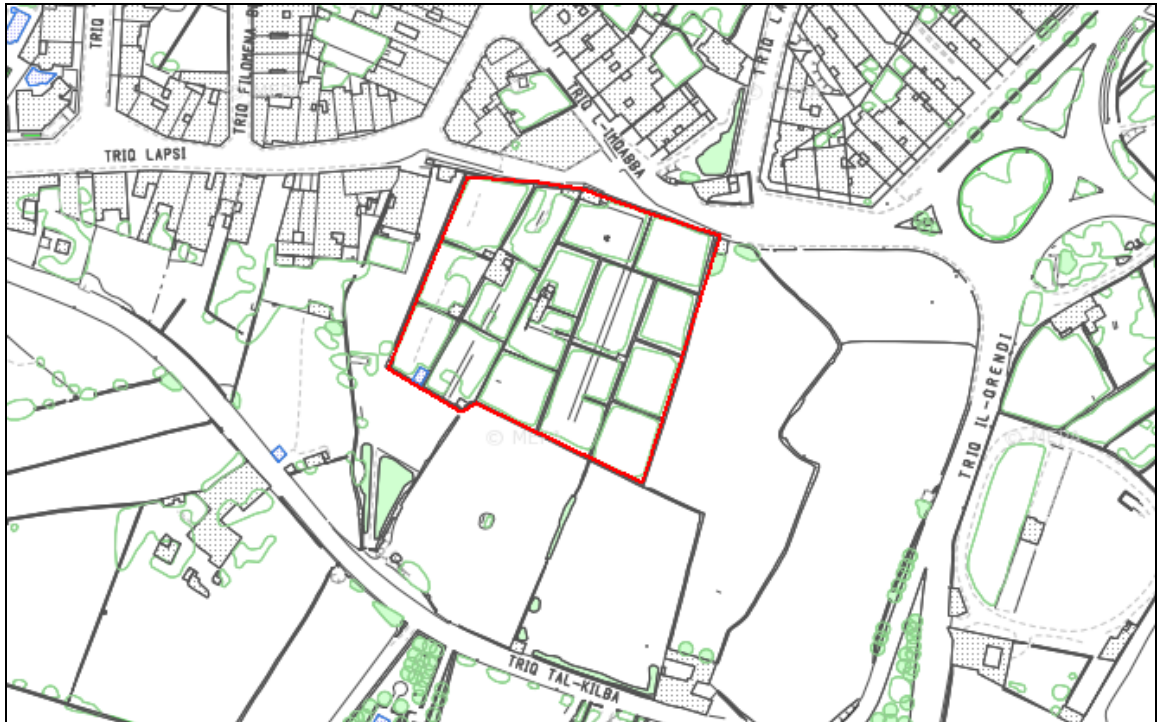

Property Images

