

The Missouri Roster 2019–2020



Secretary of State
John R. Ashcroft

State Capitol Room 208
Jefferson City, MO 65101

www.sos.mo.gov



John R. Ashcroft
Secretary of State

Cover image: A sunrise appears on the horizon over the Missouri River in Jefferson City.

Photo courtesy of Tyler Beck Photography
www.tylerbeck.photography

THE
MISSOURI ROSTER
2019–2020

A directory of state, district,
county and federal officials

JOHN R. ASHCROFT

SECRETARY OF STATE



OFFICE OF THE SECRETARY OF STATE
STATE OF MISSOURI
JEFFERSON CITY 65101

JOHN R. ASHCROFT
SECRETARY OF STATE

STATE CAPITOL
ROOM 208
(573) 751-2379

Dear Fellow Missourians,

As your secretary of state, it is my honor to provide this year's Missouri Roster as a way for you to access Missouri's elected officials at the county, state and federal levels.

This publication provides contact information for officials throughout the state and includes information about personnel within executive branch departments, the General Assembly and the judiciary. Additionally, you will find the most recent municipal classifications and results of the 2018 general election.

The strength of our great state depends on open communication and honest, civil debate; we have been given an incredible opportunity to model this for the next generation. I encourage you to participate in your government, contact your elected representatives and make your voice heard.

Sincerely,

John R. Ashcroft
Secretary of State

The content of the Missouri Roster is public information, and may be used accordingly; however, the arrangement, graphics and maps are copyrighted material. The graphics and maps may be used for noncommercial purposes provided credit is given as follows:

“The graphics and/or maps from the Missouri Roster are used by permission of the Missouri Secretary of State, the copyright holder.”

All other uses of the arrangement, graphics, and maps must have specific written permission from the copyright holder. Address requests for such permission to the Missouri Secretary of State, 600 W. Main, Jefferson City, MO 65101, or email such requests to publications@sos.mo.gov.

© Copyright 2019
Missouri Secretary of State
Jefferson City, MO 65101

Table of Contents

Executive Branch

Governor	1
Lieutenant Governor	2
Secretary of State	3
State Auditor	5
State Treasurer	6
Attorney General	7

Executive Departments 8

Organization chart	9
Office of Administration	10
Department of Agriculture	12
Department of Conservation	13
Department of Corrections	15
Department of Economic Development	18
Department of Elementary and Secondary Education	20
Department of Health and Senior Services	22
Department of Higher Education	25
Department of Insurance, Financial Institutions and Professional Registration	28
Department of Labor and Industrial Relations	34
Department of Mental Health	35
Department of Natural Resources	40
Department of Public Safety	43
Department of Revenue	47
Department of Social Services	50
Department of Transportation	53

Boards Assigned to the Governor

Election Commissioners	55
Police Commissioners	56

Legislative Branch

Missouri Legislative Officers	57
Members of the Missouri Senate	58
Alphabetical List of State Senators	59
Map, Missouri Senate Districts	59
Members of the Missouri House of Representatives	60
Alphabetical List of State Representatives	62
Map, Missouri House Districts	63
Committees of the Senate and House	64
Missouri's Delegation to the 115th U.S. Congress	67
Map, United States House Districts	67

Judicial Branch

Supreme Court	68
Court of Appeals	68
Circuit and Associate Circuit Judges	69

Alphabetical List of Missouri Judges	82
State Public Defender Commission	85
County Officials	86
Classification of Municipalities	158
Missouri Voting and Elections	
2018 General Election Results	177
Missouri Voting and Elections	217
Registered Voters in Missouri	219
Index	221

Office of Governor

The chief executive officer of the state of Missouri must be at least 30 years old, a U.S. citizen for 15 years or longer and a resident of Missouri for at least 10 years before being elected governor.

The governor is elected to a four-year term during the same year as a presidential election and may seek re-election to a second four-year term. No person may hold the office for more than two terms.

The governor appoints the members of all boards and commissions, the heads of all departments in state government and all vacancies in public offices unless otherwise provided by law. The board members of Missouri's state universities and colleges are appointed by the governor. The governor also selects the members of the Supreme and Appellate Courts of Missouri from names submitted by the State Judicial Commissions. He appoints members to the state's six Boards of Election Commissioners, Board of Police Commissioners, and the Board of Probation and Parole. Most appointments require the advice and consent of the Senate. The governor addresses the General Assembly on the state of government and

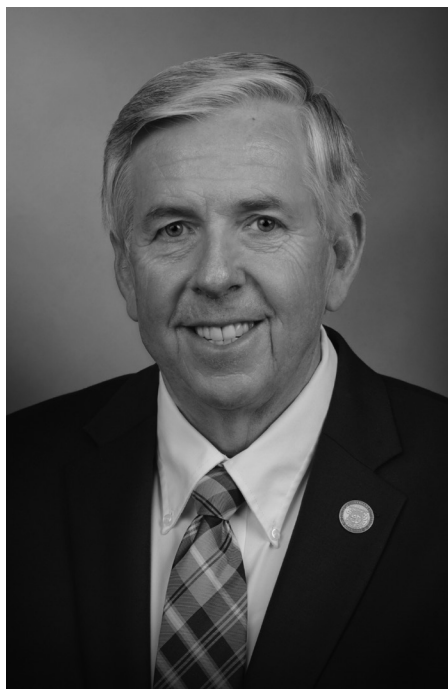

Governor Michael L. Parson

recommends changes. He submits a budget to the General Assembly within 30 days after the assembly convenes.

Governor and staff

216 State Capitol, Jefferson City 65102

www.mo.gov (state homepage); www.governor.mo.gov (governor's website)

Governor	Michael L. Parson	(573) 751-3222
Executive Assistant / Scheduler	Tammy Allee	(573) 751-3222
Chief of Staff	Aaron M. Willard	(573) 751-3222
Deputy Chief of Staff	Robert J. Knodell	(573) 751-3222
Director of Board and Commissions	Kyle R. Aubuchon	(573) 751-3222
Director of Communications	Steele Shippy	(573) 751-3222
Deputy Director of Communications	Kelli Jones	(573) 751-3222
Policy Director	Kayla Hahn	(573) 751-3222
General Counsel	Christopher Limbaugh	(573) 751-3222
Director of Legislative Affairs	Justin T. Alferman	(573) 751-3222
Chief of Staff to the First Lady	Emma Vincent	(573) 751-0526

Office of Lieutenant Governor

The lieutenant governor of the state of Missouri must be at least 30 years old, a citizen of the United States for at least 15 years, and a resident of Missouri for at least 10 years before being elected to this office.

The lieutenant governor is elected for a four year term and is subject to re-election.

The Missouri Constitution states that the lieutenant governor shall serve as the ex officio president of the Missouri Senate. In addition, upon the death, conviction, impeachment, resignation, absence from the state or other disabilities of the governor, the lieutenant governor shall act as governor. By law, the lieutenant governor is a member of the Board of Public Buildings, the Board of Fund Commissioners, the Missouri Development Finance Board, the Missouri Housing Development Commission, the Missouri Tourism Commission, the Missouri State Capitol Commission, and the Missouri Community Service Commission. The lieutenant governor serves as the formal advocate of Missouri’s senior citizens and informal governmental advocate for



Lieutenant Governor Mike Kehoe

veterans. The lieutenant governor leads the state’s Buy Missouri efforts in support of Missouri manufacturers, businesses, and employees. The office of the lieutenant governor is a clearinghouse for citizen questions regarding state government.

Lieutenant Governor and staff

224 State Capitol, Jefferson City 65101; www.ltgov.mo.gov

Lieutenant Governor	Mike Kehoe	(573) 751-4727
Director of Administration	Todd Mayfield	(573) 751-4727
Chief of Staff	Adam Gresham	(573) 751-4727

Office of Secretary of State

The Office of Secretary of State provides a wide variety of services and information to Missouri citizens.

The office administers statewide elections, handles initiative petitions, assists local election authorities, and promulgates rules covering elections and electronic voting systems.

Additionally, the office is responsible for educating investors and enforcing the laws to protect people from fraudulent investment offerings, administering the Safe at Home program, registering all entities doing business with the state, administering filings under the Uniform Commercial Code and authenticating official acts of the governor.

The office also preserves and promotes the state's current and historic official records and makes them available to all Missouri citizens through the Missouri State Archives, the Missouri State Library and the Wolfner Talking Book and Braille Library.



Secretary of State John R. Ashcroft

Secretary Ashcroft is a strong advocate for libraries and is working to streamline business service provided by the office.

Secretary of State and staff

208 State Capitol, PO Box 1767, Jefferson City 65102; James C. Kirkpatrick State Information Center
600 W. Main St., Jefferson City 65101; www.sos.mo.gov

Secretary of State	John R. Ashcroft	(573) 751-2418
Executive Deputy Secretary of State /		
Chief of Staff	Trish Vincent	(573) 751-8731
Executive Secretary	Laura Lewis	(573) 751-2418
General Counsel	Frank Jung	(573) 751-4875
Director, Communications/Publications	Maura Browning	(573) 526-0949
Editor-in-Chief, Administrative Rules	Curtis Treat	(573) 751-1869
Director, Business Services	Scott Clark	(573) 751-3200
Deputy Director, Business Services	Kenna Brester	(573) 751-3200
Commissions Officer	Mary Shelton	(573) 751-2336
St. Louis branch	Tonda Maclin	(314) 340-7490
<i>U.S. Customs & Post Office Bldg., 815 Olive St., Ste. 150, St. Louis 63101</i>		
Kansas City branch	Beverly Webb	(816) 889-2925
<i>State Office Bldg., 615 E. 13th St., Rm. 513, Kansas City 64106</i>		
Springfield branch	Deborah Evans	(417) 895-6330
<i>State Office Bldg., 149 Park Central Sq., Rm. 624, Springfield 65806</i>		
Director of Elections	Chrissy Peters	(573) 751-2301
Director, Fiscal, Human Resources and Facilities	Lori Hughes	(573) 751-1831

Director, Information Technology	Stacy Mahaney	(573) 526-2125
Legislative Liaisons	Dan Altmann / Nick Shores	(573) 751-2379
Records Services Division	John Dougan	(573) 751-4236
Assistant State Archivist	Shelly Croteau	(573) 751-4303
Director, Local Records	John Korasick	(573) 751-9047
Director, Records Management	Tom Nield	(573) 751-4502
Commissioner of Securities	David Minnick	(573) 751-4136
State Librarian	Robin Westphal	(573) 751-3615
Director, Library Development	Debbie Musselman	(573) 751-2679
Director, Reference Services	Waheedah Bilal	(573) 751-2862
Director, Wolfner Library		(573) 522-2767
Show It 2 Vote Hotline		(866) 868-3245
Investor Protection Hotline		(800) 721-7996
Vulnerable Citizens Services Unit Hotline		(855) 653-7300

Office of State Auditor

The Missouri State Auditor's Office is Missouri's independent watchdog agency, charged with protecting taxpayer dollars from waste, fraud and abuse, and determining whether they are spent efficiently, effectively and in accordance with the law. Audits are conducted in an impartial, non-partisan manner in accordance with government auditing standards issued by the Comptroller General of the United States.

The State Auditor has authority to audit state entities, including departments, boards, commissions, statewide offices and the General Assembly. The office is charged with auditing the state's expenditure of state and federal dollars, and may also audit courts, school districts, certain counties, municipalities and other taxing or political subdivisions.

The office reviews property tax rates set by local political subdivisions and drafts fiscal notes and fiscal note summaries for initiative petitions. The office registers general obligation bonds issued by political subdivisions of the state to ensure compliance with state law.

The office maintains a Whistleblower Hotline for citizens to report suspected waste, fraud or abuse at the local level.



State Auditor Nicole Galloway

The powers of the State Auditor are derived from Article IV, Section 13 of the *Missouri Constitution*. Statutory authority and duties are primarily detailed in Chapter 29 of the *Revised Statutes of Missouri*.

State Auditor and staff

121 State Capitol, PO Box 869, Jefferson City 65102; 880 Truman State Office Bldg.,
PO Box 869, Jefferson City 65102; www.auditor.mo.gov

State Auditor	Nicole Galloway, CPA	(573) 751-4824
Chief of Staff	Michael Moorefield	(573) 751-4824
General Counsel	Paul Harper	(573) 751-4213
Deputy Chief of Staff	Barbara Wood	(573) 751-4213
Press Secretary	Steph Deidrick	(573) 751-4213
Legislative Director and Senior Counsel	David Kirby	(573) 751-4213
Chief Litigation Counsel	Joel Anderson	(573) 751-4213
Director of Operations	Brent Bayer	(573) 751-4213
Director of Local Government Audits	Randy Gordon, CPA	(573) 751-4213
Director of State Audits	Bobby Showers, CPA	(573) 751-4213
Director of Quality Control and Planning	Jon Halwes, CPA	(573) 751-4213
Information Technology Manager	Cindy Renick, CPA	(573) 751-4213
Fiscal and Administrative Manager	Shelia Roberts	(573) 751-4213
Whistleblower Hotline		(800) 347-8597

Office of State Treasurer

As the state’s chief financial officer, the Missouri State Treasurer’s Office is charged with managing Missouri’s annual state revenues, directing the state’s banking services and overseeing the state’s investment portfolio. Treasurer Fitzpatrick safeguards nearly \$1 billion of unclaimed property that has been turned over to the state by banks, businesses, insurance companies and government agencies, and tries to locate the owners. He also serves on the management boards of a number of public entities and administers the MOST 529 Education Savings Plan and MO ABLE disability savings program.

Treasurer Fitzpatrick also serves on the governing boards of several public entities: the Missouri Housing Development Commission, which uses resources to provide quality affordable housing for Missourians; the Missouri State Employees’ Retirement System, which manages retirement funds for more than 111,000 plan members; and the Board of Fund Commissioners, which issues, redeems



State Treasurer Scott Fitzpatrick

and cancels state general obligation bonds and other debt. The treasurer is one of six statewide elected officials, and serves a term of four years. A person may only serve as State Treasurer for two terms.

State Treasurer and staff

229 State Capitol, PO Box 210, Jefferson City 65102; 780 Harry S. Truman State Office Bldg., 301 W. High, Jefferson City 65101; Telephone (573) 751-8533; FAX (573) 751-7882
www.treasurer.mo.gov

State Treasurer	Scott Fitzpatrick.	(573) 751-2411
Deputy State Treasurer.	Mike Price.	(573) 751-4974
Deputy Chief of Staff.	Brandon Alexander	(573) 526-6024
General Counsel	Leslie Korte	(573) 751-4910
Director of Banking	Nicole Hackmann.	(573) 751-9002
Director of Investments	Bruce Ring	(573) 751-8530
Director of Unclaimed Property.	Scott Harper	(573) 751-0123
Director of General Services	Monica Boone.	(573) 751-4149
Senior Policy Coordinator	David Pearce.	(573) 522-6274
Policy Advisor	Matt Choinka	(573) 751-4943
Director of Communications	Mary Compton	(573) 751-5390

Office of Attorney General

The attorney general's office represents the state's legal position at every level of trial and appellate courts. The attorney general must prosecute and defend all cases to which the state is a party, including every felony criminal case appealed to the Missouri or United States Supreme Courts and state and federal courts of appeal.

The attorney general is at the forefront of legal and policy decisions in the state of Missouri directing all litigation to which the state or any state agency or official is a party. He also serves as legal advocate for the public interest.

The attorney general's office is organized into two departments: Civil Litigation and Criminal Litigation.



Attorney General Eric Schmitt

Attorney General and staff

Supreme Court Bldg., PO Box 899, Jefferson City 65102; www.ago.mo.gov

Attorney General	Eric Schmitt	(573) 751-3321
First Assistant Attorney General	Tom Albus	(573) 751-3321
Deputy Attorney General for Civil Litigation	Jeremiah Morgan	(573) 751-3321
Deputy Attorney General for Criminal Division	Cristian Stevens	(573) 751-3321
Solicitor General	John Sauer	(573) 751-3321
Chief of Staff	Chris Wray	(573) 751-3321
St. Louis Office, <i>Old Post Office, 815 Olive, Ste. 200, St. Louis 63101</i>		(314) 340-6816
Kansas City Office		(816) 889-5000
<i>Fletcher Daniels State Office Bldg., 615 E. 13th St., Ste. 401, Kansas City 64106</i>		
Springfield Office, <i>149 Park Central Sq., 10th Fl., Springfield 65806</i>		(417) 895-6567
Cape Girardeau Office, <i>2860 Kage Rd., Cape Girardeau 63701</i>		(573) 290-5679

Executive Departments

Government exists to serve, and a broad network of government organizations has been created to accomplish that purpose. The *Missouri Constitution* (Article II, Section 1) states: "The powers of government shall be divided into three distinct departments—the legislative, executive and judicial." This section also prohibits persons within each branch from exercising powers of the other branches. From these three branches spring the variety of organizations which deliver services of state government.

The many different names used by these groups—departments, divisions, agencies, boards, commissions, bureaus, units, sections, programs and others—can make it difficult to determine which area of government is responsible for certain services, and difficult to sort out responsibilities or relationships within the governmental framework.

It is through the executive branch that the greatest proportion of state services are delivered. The constitution (Article IV, Section 12*) and the Reorganization Act of 1974 have established a number of "executive departments" to deal with specific areas of responsibility. A chart showing the present state departments is shown on the following page.

Within each executive department exists a variety of offices of varying size and scope which deal with specific services. Traditionally, "divisions" are the next-largest organizations within departments and function to bring together smaller-sized groups, such as "bureaus," "sections" or "units." Divisions may be governed by a "board" or "commission" composed of members who are either appointed by the governor, statewide office holder or the leaders of the General Assembly as designated by State Statute. State agencies may administer certain sections of state law as defined by the Revised Statutes of Missouri, may develop their own rules and regulations as promulgated in the Missouri Register and Code of State Regulations or may institute programs and policies which address the needs of their areas of service.

***Article IV, Section 12. Executive department, composition of—elective officials—departments and offices enumerated.**—The executive department shall consist of all state elective and appointive officials and employees except officials and employees of the legislative and judicial departments. In addition to the governor and lieutenant governor there shall be a state auditor, secretary of state, attorney general, a state treasurer, an office of administration, a department of agriculture, a department of conservation, a department of natural resources, a department of elementary and secondary education, a department of higher education, a department of highways and transportation, a department of insurance, a department of labor and industrial relations, a department of economic development, a department of public safety, a department of revenue, a department of social services, and a department of mental health. In addition to the elected officers, there shall not be more than fifteen departments and the office of administration. The general assembly may create by law two departments, in addition to those named, provided that the departments shall be headed by a director or commission appointed by the governor on the advice and consent of the senate. The director or commission shall have administrative responsibility and authority for the department created by law. Unless discontinued all present or future boards, bureaus, commissions and other agencies of the state exercising administrative or executive authority shall be assigned by law or by the governor as provided by law to the office of administration or to one of the fifteen administrative departments to which their respective powers and duties are germane.

(Amended August 8, 1972) (Amended November 6, 1979) (Amended August 7, 1984) (Amended August 7, 1990)

Executive Departments

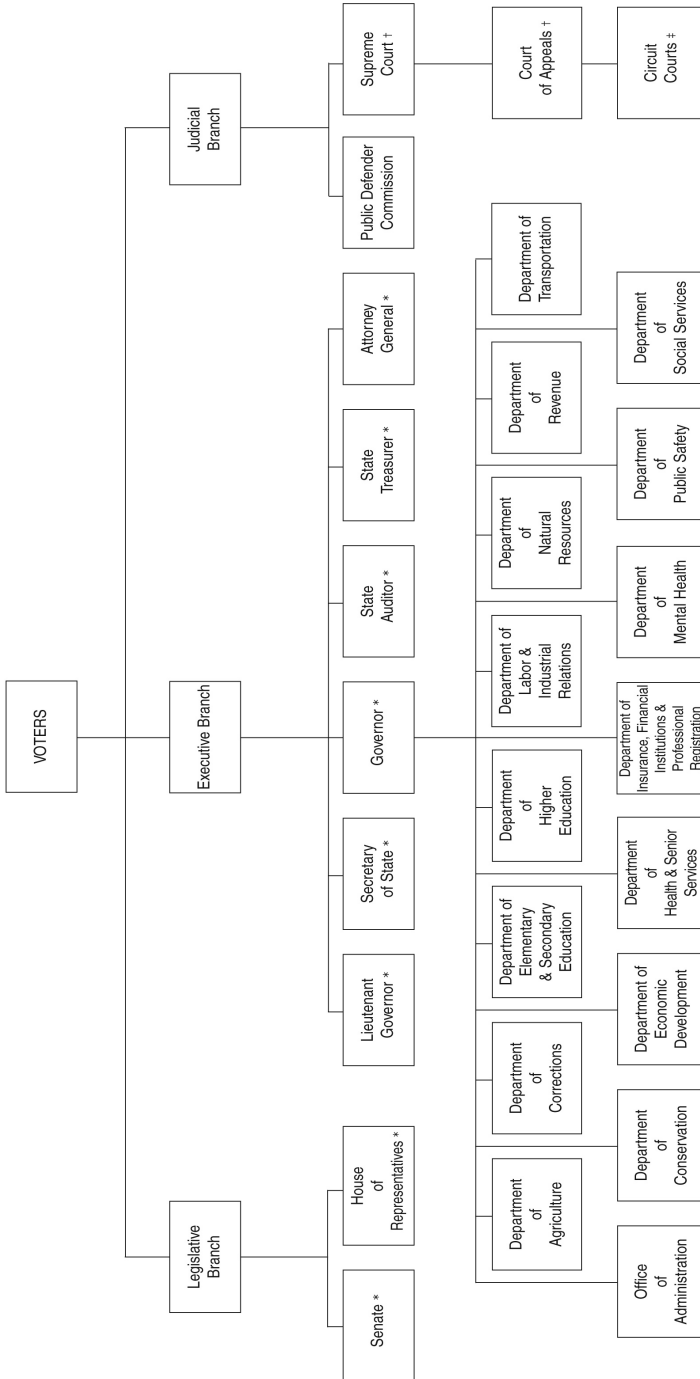

* Indicates elected offices
 † Indicates appointed offices subject to public vote for retention

‡ Some circuit court judges are elected. Others are appointed under the Missouri Nonpartisan Plan. All are subject to public vote for retention

Office of Administration

PO Box 809, Jefferson City 65102
www.oa.mo.gov

The Office of Administration is the state’s service and administrative control agency, which combines and coordinates the central management functions of state government.

The chief administrative officer is the commissioner of administration who is appointed by the governor with the advice and consent of the Senate. The commissioner appoints the deputy commissioners and the division directors of the Office of Administration. The divisions are: Accounting; Budget and Planning; Information Technology Services; Facilities Management, Design and Construction; General Services; Personnel; and Purchasing.

- Commissioner Sarah H. Steelman (573) 751-1851
State Capitol, Rm. 125, Jefferson City 65101
- Deputy Commissioner and Chief Counsel James R. McAdams (573) 751-1851
State Capitol, Rm. 125, Jefferson City 65101

Division of Accounting

Truman State Office Bldg., Rm. 570, Jefferson City 65101

- Director Stacy Neal (573) 751-2971

Division of Budget and Planning

State Capitol, Rm. 124, Jefferson City 65101

- Director Dan Haug (573) 751-2345

Division of Facilities Management, Design and Construction

Truman State Office Bldg., Rm. 730, Jefferson City 65101

- Acting Director Mark Hill (573) 751-2624

Division of General Services

Truman State Office Bldg., Rm. 760, Jefferson City 65101

- Director Cynthia Dixon (573) 751-0929

Division of Information Technology Services

Truman State Office Bldg., Rm. 280, Jefferson City 65101

- Chief Information Officer Mike Cheles (573) 751-3290

Division of Personnel

Truman State Office Bldg., Rm. 430, PO Box 388, Jefferson City 65102

- Director Casey Osterkamp (573) 751-4162

Personnel Advisory Board

Truman State Office Bldg., Rm. 430, PO Box 388, Jefferson City 65102. (573) 751-3053

Division of Purchasing

Truman State Office Bldg., Rm. 630, Jefferson City 65101

- Director Karen Boeger (573) 751-2387

Administrative Hearing Commission

U.S Postal Bldg., 131 W. High St., Rm. 131, Jefferson City 65101

- Presiding Commissioner Audrey Hanson McIntosh (573) 751-2422
- Commissioner Sreenivasa Rao Dandamudi (573) 751-2422
- Commissioner Renee T. Slusher (573) 751-2422
- Commissioner (Vacancies 2) (573) 751-2422

Board of Fund Commissioners

Truman State Office Bldg., Rm. 570, Jefferson City 65101

Executive Secretary Stacy Neal (573) 751-4013

Children’s Trust Fund

PO Box 1641, Jefferson City 65102

Executive Director Emily Van Schenkhof (573) 751-5147

Governor’s Council on Disability

Truman State Office Bldg., Rm. 840, Jefferson City 65102

Executive Director Claudia Browner (573) 751-2600

Health and Educational Facilities Authority

15450 S. Outer Forty Rd., Ste. 230, Chesterfield 63017

Executive Director Michael J. Stanard (636) 519-0700

Jackson County Sports Complex Authority

One Redcoat Ln., Kansas City 64129

Executive Director Jim Rowland (816) 920-4604

Missouri Consolidated Health Care Plan

PO Box 104355, 832 Weathered Rock Ct., Jefferson City 65110 (573) 751-8881

Missouri Ethics Commission

PO Box 1370, Jefferson City 65102

Executive Director Elizabeth Ziegler (573) 751-2020

Missouri Public Entity Risk Management Fund

3425 Constitution Ct., Third Fl., Jefferson City 65109

Executive Director Lawrence Weber (573) 751-1837

Missouri State Employees’ Retirement System

907 Wildwood Dr., PO Box 209, Jefferson City 65102 (573) 632-6100

Missouri State Employees’ Voluntary Life Insurance Commission

1100 Main St., Ste. 1850, Kansas City 64105 (866) 891-4149

Office of Child Advocate

PO Box 809, Jefferson City 65102

Child Advocate Kelly Schultz (866) 457-2302

Office of Equal Opportunity

Truman State Office Bldg., Rm. 630, Jefferson City 65101

Director Carmela Thornton (573) 751-8130

Missouri State Capitol Commission

Truman State Office Bldg., Rm. 730, Jefferson City 65101 (573) 751-1034

Department of Agriculture

1616 Missouri Blvd., PO Box 630, Jefferson City 65102
www.agriculture.mo.gov

Like Missouri agriculture, the duties of the Missouri Department of Agriculture are diverse. The department enforces those state laws that regulate and market Missouri’s agricultural industry. The agency administers programs that protect the state’s producers, processors, distributors and consumers of food, fuel and fiber, while marketing Missouri agricultural products at home and abroad.

The agriculture department is managed by a director who is appointed by the governor and confirmed by the Senate. The director determines department policy, oversees the department’s divisions and disseminates information to the governor, the state legislature, industry representatives and the public.

Director	Chris Chinn	(573) 751-4211
Deputy Director	Garrett Hawkins	(573) 751-4211
General Counsel	Justin Smith	(573) 751-5625
Public Information Officer	Sami Jo Freeman	(573) 751-2969
Director, Agriculture Business Development	Davin Althoff	(573) 522-1796
Director, Animal Health (State Veterinarian)	Dr. Taylor Woods	(573) 526-0860
Director, Grain Inspection and Warehousing	Chris Klenklen	(573) 751-4112
Director, Plant Industries	Paul Bailey	(573) 751-5506
Director, Weights, Measures and Consumer Protection	Ron Hayes	(573) 751-4316

State Milk Board

Executive Secretary	Gene Wiseman	(573) 522-3206
-------------------------------	------------------------	----------------

Missouri Agricultural and Small Business Development Authority (MASBDA)

Executive Director	Jill Wood	(573) 751-5624
------------------------------	---------------------	----------------

Missouri Wine and Grape Board

Executive Director	Jim Anderson	(573) 751-6807
------------------------------	------------------------	----------------

Missouri State Fair

2503 W. 16th St., Sedalia 65301

Director	Mark Wolfe	(660) 530-5600
--------------------	----------------------	----------------

Department of Conservation

2901 W. Truman Blvd., PO Box 180, Jefferson City 65102-0180, (573) 751-4115

www.mdc.mo.gov

The Department of Conservation, authorized in 1937 by an initiative process and statewide vote to amend the Missouri Constitution, was created by public demand for better management of the state's fish, forest and wildlife resources. The department is headed by the Conservation Commission, whose four members, no more than two of whom may belong to the same political party, are appointed by the governor with the advice and consent of the Senate. They serve without compensation for staggered six-year terms.

The commissioners appoint the department director who, along with three deputy directors, directs programs and activities through the divisions of administrative services, design and development, fisheries, forestry, human resources, outreach and education, private land services, protection, resource science and wildlife. The department's principal sources of revenue are receipts from the sale of hunting and fishing permits and the one-eighth of one percent conservation sales tax. Funds are also received, primarily on a matching basis, from federal aid provisions of the Wildlife Restoration, Sport Fish Restoration and Cooperative Forestry Assistance Acts. The department receives no state general revenue funds.

Conservation Commission

Member	Don C. Bedell	(573) 522-4115, ext. 3211
Member	Marilynn J. Bradford	(573) 522-4115, ext. 3211
Member	David W. Murphy	(573) 522-4115, ext. 3211
Member	(Vacancy)	(573) 522-4115, ext. 3211

Administration

Director	Sara Parker Pauley	(573) 522-4115, ext. 3212
Deputy Director – Business	Jennifer Battson Warren	(573) 522-4115, ext. 3216
Deputy Director – Resource Management	Mike Hubbard	(573) 522-4115, ext. 3163
Deputy Director – Outreach & Policy	Aaron Jeffries	(573) 522-4115, ext. 3146
Assistant Director – Operational Excellence	Kendra Witthaus	(573) 522-4115, ext. 3268
General Counsel	Jennifer Frazier	(573) 522-4115, ext. 3210
Internal Auditor	Lisa Wehmeyer	(573) 522-4115, ext. 3522
Policy Supervisor	David Thorne	(573) 522-4115, ext. 3365
Information Technology Chief	Douglas Fees	(573) 522-4115, ext. 3112

Division Chiefs

Administrative Services	Cyndi Voss	(573) 522-4115, ext. 3352
Design and Development	Jacob Careaga	(573) 522-4115, ext. 3757
Fisheries	Brian Canaday	(573) 522-4115, ext. 3174
Forestry	Lisa Allen	(573) 522-4115, ext. 3120
Human Resources	Tom Neubauer	(573) 522-4115, ext. 3230
Outreach and Education	Jeff Cockerham	(573) 522-4115, ext. 3265
Private Land Services	Bill White	(573) 522-4115, ext. 3512
Protection	Randy Doman	(573) 522-4115, ext. 3254
Resource Science	Jason Sumners	(573) 522-4115, ext. 3118
Wildlife	(Vacancy)	(573) 522-4115

Regional Offices

Central

3500 E. Gans Rd., Columbia 65201(573) 815-7900

Kansas City

12405 SE Ranson Rd., Lee's Summit 64082(816) 622-0900

Northeast

3500 S. Baltimore, Kirksville 63501(660) 785-2420

Northwest

701 James McCarthy Dr., St. Joseph 64507(816) 271-3100

Ozark

551 Joe Jones Blvd., West Plains 65775(417) 256-7161

Southeast

2302 County Park Dr., Cape Girardeau 63701(573) 290-5730

Southwest

2630 N. Mayfair, Springfield 65803(417) 895-6880

St. Louis

2360 Hwy. D, St. Charles 63304(636) 441-4554

Department of Corrections

PO Box 236, Jefferson City 65102

www.doc.mo.gov

The Missouri Department of Corrections is responsible for administering the sentences set by the court in ways that promote public safety at the lowest cost to the taxpayers. Offenders assigned to the department are successfully managed by ensuring they are supervised at the correct custody or supervision level.

The Department of Corrections is committed to the philosophy of improving offenders' transition from prison to the community through implementation of the Missouri Reentry Process (MRP). This involves collaborative efforts with other state agencies and community organizations to identify and manage the factors contributing to the health, safety and prosperity of Missouri communities. Improved public safety requires a comprehensive effort between the Department of Corrections, the state's criminal justice system (including the courts, state and local law enforcement), state agencies, our communities and the General Assembly to effectively manage every offender sentenced to supervision by the department.

The Office of the Director oversees the operations of the four divisions within the department. The Division of Adult Institutions oversees the custody and care of inmates within correctional institutions across the state. The Division of Probation and Parole is responsible for the community supervision of offenders. The Board of Probation and Parole consists of seven members appointed by the governor with the advice and consent of the Senate. The board conducts hearings and makes recommendations on parole reviews. The Division of Offender Rehabilitative Services provides program services to felons assigned to probation, parole or prison. Staff-related activities, support services and special programs are provided through the Division of Human Services.

Office of the Director

Director	Anne L. Precythe	(573) 526-6607
Deputy Director	Matt Sturm	(573) 526-6607
General Counsel	(Vacancy)	(573) 526-6505
Reentry Services	Ken Chapman	(573) 522-1206
Research, Planning and Process Improvement	David Edwards	(573) 526-6587
Office of Professional Standards	Matt Briesacher	(573) 526-6474
Victim Services	Kimberly Evans	(573) 526-6516
Legislative Services	Adam Albach	(573) 526-6499
Budget and Finance	Trevor Foley	(573) 526-7844
Public Information Office	Karen Pojmann	(573) 522-1118
Constituent Services	Melissa Massman	(573) 526-6530
Emergency Preparedness/Workplace Violence	Rob Widener	(573) 522-8456

Division of Human Services

Director	Cari Collins	(573) 526-6472
Deputy Director	Michelle Jacobsen	(573) 522-3584
Personnel	Dwight Politte	(573) 526-6476
Training and Staff Development	Jim Wiseman	(573) 522-5977
Employee Health and Safety	Gale Bailey	(573) 526-6518
Volunteer Services	Rebecca Riley	(573) 526-6491
General Services	Jay Edwards	(573) 751-6999
Fiscal Management	Susan Pulliam	(573) 526-6441

Division of Offender Rehabilitative Services

Director	Joan Reinkemeyer	(573) 526-6493
Assistant Director, Health Services	LaToya Duckworth	(573) 526-6497
Assistant Director, Education Services	Cindy Wansing	(573) 526-6533
Assistant Director, Substance Use and Recovery Services	Dr. Marta Nolin	(573) 526-1517
Assistant Director, Missouri Vocational Enterprises	Travis Terry	(573) 522-2905
Assistant Director, Mental Health Services	Scott O'Kelley	(573) 526-6523
Cremer Therapeutic Community Center, PO Box 70, Fulton 65251 Warden	Kimberly Crouch	(573) 592-4013

Division of Adult Institutions

Director	Alana Boyles	(573) 526-6524
Deputy Director	Michelle Kasak	(573) 526-6548
Deputy Director	Ryan Crews	(816) 387-2052
Deputy Director	Jeff Norman	(573) 526-6532
Assistant to the Director	Melissa Scheulen	(573) 526-6525
Security Unit	James Hurley	(573) 751-1649
Central Transfer Authority	Chrystal Schmitz	(573) 526-6438
Religious/Spiritual Programming	Doug Worsham	(573) 526-6489

Institutions

Algoa Correctional Center, 8501 No More Victims Rd., Jefferson City 65101 Warden	Kelly Morriss	(573) 751-3911
Boonville Correctional Center, 1216 E. Morgan, Boonville 65233 Warden	Becky Ehlers	(660) 882-6521
Chillicothe Correctional Center, 3151 Litton Rd., Chillicothe 64601 Warden	Chris McBee	(660) 646-4032
Crossroads Correctional Center, 1115 E. Pence Rd., Cameron 64429 Warden	Ronda Pash	(816) 632-2727
Eastern Reception, Diagnostic and Correctional Center, 2727 Hwy. K, Bonne Terre 63628 Warden	Stan Payne	(573) 358-5516
Farmington Correctional Center, 1012 W. Columbia St., Farmington 63640 Warden	Teri Lawson	(573) 218-7100
Fulton Reception and Diagnostic Center, PO Box 190, Fulton 65251 Warden	Bill Harris	(573) 592-4040
Jefferson City Correctional Center, 8200 No More Victims Rd., Jefferson City 65101 Warden	Eileen Ramey	(573) 751-3224
Kansas City Reentry Center), 651 Mulberry, Kansas City 64101 Warden	Todd Warren	(816) 842-7467
Maryville Treatment Center, 30227 US Hwy. 136, Maryville 64468-9516 Warden	Gaye Colburn	(660) 582-6542
Missouri Eastern Correctional Center, 18701 Old Hwy. 66, Pacific 63069 Warden	Jennifer Sachse	(636) 257-3322
Moberly Correctional Center, PO Box 7, Moberly 65270 Warden	Dean Minor	(660) 263-3778
Northeast Correctional Center, 13698 Airport Rd., Bowling Green 63334 Warden	Dan Redington	(573) 324-9975
Ozark Correctional Center (Lease/Purchase), 929 Honor Camp Ln., Fordland 65652 Warden	Brian O'Connell	(417) 767-4491
Potosi Correctional Center (Lease/Purchase), 11593 State Hwy. O, Mineral Point 63660 Warden	Rich Jennings	(573) 438-6000
Southeast Correctional Center, 300 E. Pedro Simmons Dr., Charleston 63834 Warden	Jason Lewis	(573) 683-4409
South Central Correctional Center, 255 Hwy. 32 W., Licking 65542 Warden	(Vacancy)	(573) 674-4470

Tipton Correctional Center, 619 N. Osage Ave., Tipton 65081	
Warden	Brock VanLoo (660) 433-2031
Western Missouri Correctional Center, 609 E. Pence Rd., Cameron 64429	
Warden	Sherie Korneman (816) 632-1390
Western Reception, Diagnostic and Correctional Center, 3401 Faraon, St. Joseph 64506	
Warden	Richard Stepanek (816) 387-2158
Women's Eastern Reception, Diagnostic and Correctional Center, 1101 E. Hwy. 54, Vandalia 63382	
Warden	Angela Mesmer (573) 594-6686

Parole Board

3400 Knipp Dr., PO Box 267, Jefferson City 65109

Chair	Don Phillips (573) 751-8488
Vice Chair	Jennifer Zamkus (573) 751-8488
Member	Gary Dusenberg (573) 751-8488
Member	Paul Fitzwater (573) 751-8488
Member	Martin Rucker (573) 751-8488
Member	(Vacancy) (573) 751-8488
Member	(Vacancy) (573) 751-8488

Division of Probation and Parole

Director	Julie Kempker (573) 522-1515
Assistant Division Director	Todd Schwent (573) 522-5531
Eastern Deputy Director	Lisa Schulze (636) 528-5821
<i>311 Travis Blvd., Troy 63379</i>	
Western Deputy Director	Jamie Liakos (816) 889-3322
<i>8800 Blue Ridge Blvd., Ste. 300A, Kansas City 64138</i>	
Deputy Director of Administration	John Mosley (573) 522-5531
<i>3400 Knipp Dr., Jefferson City 65109</i>	

Probation and Parole Administrators

Eastern Region	Donna King (314) 877-1176
<i>220 S. Jefferson, St. Louis 63103</i>	
Western Region	Kimberly Hubbard-Stewart (816) 889-7600
<i>615 E. 13th St., Kansas City 64106</i>	
Southwest Region	Tiffany Lomosi (417) 895-5700
<i>1735 W. Catalpa, Ste. A, Springfield 65807</i>	
Northeast Region	Todd Fleharty (636) 940-3333
<i>211 Compass Dr., St. Charles 63301</i>	
North Central Region	Ed Bestgen (660) 530-5530
<i>205 Thompson Rd., Sedalia 65301</i>	
Southeast Region	Don Arias (573) 290-5820
<i>3463 Armstrong Dr., Cape Girardeau 63703</i>	

Department of Economic Development

PO Box 1157, Jefferson City 65102
www.ded.mo.gov

The Missouri Department of Economic Development seeks to create solid, high-paying jobs and boost economic development across the state to help local communities grow and prosper. The Department and its collective boards, councils, commissions and divisions aspire to transform Missouri into the best state in the Midwest for businesses and talent.

The department is administered by a director appointed by the governor and confirmed by the Missouri Senate. The director appoints central management staff and principal division directors.

Administrative Services

Truman State Office Bldg., Ste. 680, PO Box 1157, Jefferson City 65102

- Director Rob Dixon (573) 751-5799
- Deputy Director Luke Holtschneider (573) 751-4999
- General Counsel Rochelle Reeves (573) 526-2423

Regional Engagement Division

Truman State Office Bldg., Ste. 680, PO Box 1157, Jefferson City 65102

- Director Mark Stombaugh (573) 522-0338

Missouri One Start Division

Truman State Office Bldg., Ste. 680, PO Box 1157, Jefferson City 65102

- Director Amy Sublett (573) 526-8271

Business and Community Solutions Division

Truman State Office Bldg., Ste. 770, PO Box 1157, Jefferson City 65102

- Director Michael Lanahan (573) 522-3304

Strategy and Performance Division

Truman State Office Bldg., Ste. 680, PO Box 1157, Jefferson City 65102

- Director Maggie Kost (573) 522-5058
- Director, Communications and Marketing (Vacancy) (573) 751-9065
- Director, Legislative Harry Otto (573) 526-8216

Division of Tourism

Truman State Office Bldg., Ste. 290, PO Box 1055, Jefferson City 65102

- Chair Scott Hovis (573) 751-3051
- Director Ward Franz (573) 526-5900

Missouri Development Finance Board

Governor Office Bldg., 200 Madison St., Ste. 1000, PO Box 567, Jefferson City 65102

- Chair Marie Carmichael (573) 751-8479
- Director Bob Miserez (573) 751-8479

Missouri Housing Development Commission

3435 Broadway, Kansas City 64111

Chair Jeffrey S. Bay (816) 759-6600
Director Kip Stetzler (816) 759-6600

Missouri Technology Corporation

Truman State Office Bldg., Ste. 680, PO Box 2137, Jefferson City 65102

Chair Jason Hall (573) 526-0470
Interim Executive Director Bill Vega (573) 751-3934

Missouri Women’s Council

Truman State Office Bldg., Ste. 580, PO Box 1157, Jefferson City 65102

Director Kellie Ann Coats (573) 751-0810

Office of the Missouri Military Advocate

Truman State Office Bldg., Ste. 680, PO Box 2137, Jefferson City 65102

Missouri Military Advocate Joe Driskill (573) 526-0186

Broadband Development Office

Truman State Office Bldg., Ste. 680, PO Box 1157, Jefferson City 65102

Director Tim Arbeiter (573) 694-8785

Department of Elementary and Secondary Education

PO Box 480, Jefferson City 65102
<http://dese.mo.gov>

The Department of Elementary and Secondary Education is primarily a service agency that works with local school officials, legislators, government agencies, community leaders and citizens to maintain a strong public education system. Through its statewide school improvement initiatives and its regulatory functions, the department strives to ensure all citizens have access to high-quality public education. Under the direction of the State Board of Education, the department is organized with the offices of commissioner of education, and two divisions—Learning Services, and Financial and Administrative Services.

The State Board of Education is a lay board consisting of eight members appointed by the governor and confirmed by the Senate. It is vested with the responsibility for the supervision of the public school system in this state and establishes policy in accordance with state and federal law for the department. The board appoints a commissioner of education who serves as chief administrative and executive officer of the department. The commissioner, along with department staff, interprets and implements policies established by the board.

State Board of Education

Jefferson State Office Bldg., 205 Jefferson St., PO Box 480, Jefferson City 65102

President	Charlie Shields	(573) 751-3563
Vice President	O. Victor Lenz Jr.	(573) 751-3563
Member.	Kimberly Bailey.	(573) 751-3563
Member.	Donald Claycomb.	(573) 751-3563
Member.	Carol Hallquist	(573) 751-3563
Member.	Peter F. Herschend.	(573) 751-3563
Member.	Mike Jones	(573) 751-3563
Member.	Mary Sheid	(573) 751-3563
Commissioner of Education	Margie Vandeven	(573) 751-4446
Chief of Staff	Robin Coffman	(573) 751-7602
Chief Counsel	Peggy Landwehr	(573) 751-3527
Deputy Commissioner, Financial and Administrative Services	Roger Dorson	(573) 751-4446
Deputy Commissioner, Learning Services	(Vacancy)	(573) 751-3563
Assistant Commissioner, Office of Quality Schools	Chris Neale.	(573) 751-4234
Assistant Commissioner, Office of College and Career Readiness.	Blaine Henningsen	(573) 751-2660
Assistant Commissioner, Office of Educator Quality.	Paul Katnik	(573) 751-2931
Assistant Commissioner, Office of Special Education	Stephen Barr	(573) 751-5739
Assistant Commissioner, Office of Adult Learning and Rehabilitation Services.	Tim Gaines	(573) 526-7034

Chief Data Officer, Office of Data
System Management Jeff Falter (573) 751-2223

Chief Operations Officer, Financial
and Administrative Services Shari LePage (573) 751-3501

Department of Health and Senior Services

912, 920 & 930 Wildwood Dr., PO Box 570, Jefferson City 65102
www.health.mo.gov

The Department of Health and Senior Services protects and promotes quality of life and health for all Missourians by partnering with other agencies and organizations, developing and implementing programs and systems that provide: information and education, effective regulation and oversight, quality services and surveillance of diseases and conditions.

The State Board of Health and Senior Services advise the department director in planning for departmental activities and acts in an advisory capacity regarding rules promulgated by the Department of Health and Senior Services. Board members are appointed by the governor.

The director of the department, appointed by the governor with the advice and consent of the Senate, is the chief liaison officer of the department for joint efforts with other governmental agencies and with private organizations that conduct or sponsor programs that relate to public health in Missouri.

State Board of Health and Senior Services

PO Box 570, Jefferson City 65102

Chair (Vacancy) (573) 751-6001

Office of the Director

PO Box 570, Jefferson City 65102

Director Randall W. Williams, MD, FACOG. . . (573) 526-6700
 Director, State Public Health Laboratory Bill Whitmar (573) 751-7233
 Chief, Office of General Counsel Richard Moore (573) 526-8594
 Manager, Employee Disqualification List Cliff Verhines (573) 522-1119
 Chief, Office of Governmental Policy and
 Legislation Alex Tuttle (573) 751-6003
 Chief, Office of Public Information Lisa Cox (573) 751-6062
 Chief, Office of Minority Health Joe Palm (573) 751-6064
 Chief, Office of Rural Health and Primary Care Teresa Leatherman (573) 751-6441
 Chief, Office of Dental Health John Dane, DDS (573) 751-6441

Division of Administration

PO Box 570, Jefferson City 65102

Director Tonya Loucks (573) 751-6014
 Chief, Bureau of Budget Services and Analysis Shelly Ash (573) 751-6016
 Chief, Bureau of Financial Services Renee Godsey (573) 751-6408
 Chief, Bureau of General Services Kevin Kolb (573) 751-6040
 Chief, Office of Human Resources John Thomas (573) 751-6059
 Chief, Office of Performance Management Lee Pearson (573) 751-6002

Division of Community and Public Health

PO Box 570, Jefferson City 65102

Chief Division Director Adam Crumbliss (573) 751-6080
 Deputy Directors Lori Brenneke and
 Ken Palermo (573) 751-6080

Director, Center for Local Public Health Services	(Vacancy)	(573) 751-6080
Administrator, Section for Healthy Families and Youth	Sharmini Rogers	(573) 751-6253
Administrator, Section for Community Health Services and Initiatives	Steve Cramer	(573) 522-2806
Administrator, Section for Environmental Public Health	Jonathan Garoutte	(573) 751-6141
Administrator, Section for Disease Prevention	Nicole Massey	(573) 526-4780
Administrator, Section for Women's Health	Mindy Laughlin	(573) 751-6080
Interim Administrator, Section of Epidemiology for Public Health Practice	Venkata Garikapaty	(573) 522-2808
Eastern District Health Office		(314) 877-2800
<i>220 S. Jefferson, St. Louis 63103</i>		
Northeastern District Health Office		(660) 385-3125
<i>1714 Prospect Dr., Macon 63552</i>		
Northwestern District Health Office		(816) 350-5400
<i>8800 E. 63rd St., Ste. 600, Raytown 64133</i>		
Southeastern District Health Office		(573) 840-9720
<i>1903 Northwood Dr., Ste. 4, Poplar Bluff 63901</i>		
Southwestern District Health Office		(417) 895-6900
<i>149 Park Central Sq., Ste. 116, Springfield 65806</i>		

Division of Regulation and Licensure

PO Box 570, Jefferson City 65102

Director	Dean Linneman	(573) 751-8535
Deputy Director	(Vacancy)	(573) 751-8535
Director, Section for Medical Marijuana Regulation	Lyndall Fraker	(573) 751-6234
Chief, Family Care Safety Registry	Melanie Madore	(573) 526-1974
Administrator, Section for Health Standards and Licensure	William Koebel	(573) 526-1864
Administrator, Section for Long Term Care Regulation	Shelly Williamson	(573) 522-6228
Administrator, Section for Child Care Regulation	Sue Porting	(573) 751-2450
State Board of Nursing Home Administrators		
Chair	Michael Levitt	(573) 751-3511
Executive Secretary	Sally McKee	(573) 751-3511
Missouri Health Facilities Review Committee/Certificate of Need Program	Alison Dorge	(573) 751-6403
Regional Office #1		(417) 895-6435
<i>149 Park Central Sq., Ste. 412, Springfield 65806</i>		
Regional Office #2		(573) 840-9580
<i>2153 N. Westwood Dr., Poplar Bluff 63901-3395</i>		
Regional Office #3		(816) 889-2808
<i>1410 Genessee, Ste. 136, Kansas City 64106</i>		
Regional Office #4		(816) 632-6541
<i>207 E. McElwain, PO Box 633, Cameron 64429</i>		
Regional Office #5		(660) 385-5763
<i>1716 Prospect, Ste. C, Macon 63552</i>		
Regional Office #6		(573) 751-2270
<i>920 Wildwood Dr., PO Box 570 Jefferson City 65102</i>		
Regional Office #7		(314) 340-7360
<i>815 Olive St., Ste. 10, St. Louis 63101</i>		

Division of Senior and Disability Services

PO Box 570, Jefferson City 65102

Director	Jessica Bax	(573) 526-3626
Deputy Director	Jake Luebbering.	(573) 526-3625
State Long Term Care Ombudsman	Jenny Hollandsworth.	(573) 526-0727
Administrator, Section for Adults Protective Services	Tim Jackson.	(573) 472-6695
Administrator, Section for Home and Community Based Services	Venice Wood	(573) 526-8557
Chief, Bureau of Senior Programs	Michael Brewer.	(573) 526-4542
Adult Abuse Neglect and Financial Exploitation		(800) 392-0210
Home and Community Based Services Referall Call Center		(866) 835-3505
Home and Community Services Region #1		(417) 895-6454
<i>149 Park Central Sq., Rm. 819, Springfield 65806</i>		
Home and Community Services Region #2		(573) 472-6696
<i>106 Arthur, Ste. H, Sikeston 63801</i>		
Home and Community Services Region #3		(314) 340-7351
<i>815 Olive St., Ste. 10, St. Louis 63101</i>		
Home and Community Services Region #4		(816) 889-2830
<i>1410 Genessee, Ste. 130, Kansas City 64102-1047</i>		
Home and Community Services Region #5		(573) 751-6914
<i>920 Wildwood Dr., Jefferson City 65109</i>		

Department of Higher Education

Jefferson State Office Bldg., 205 Jefferson St., Jefferson City 65101
www.dhe.mo.gov

The Missouri Coordinating Board for Higher Education (CBHE) has nine members who are appointed by the governor, confirmed by the Senate and represent each Missouri congressional district plus one at-large member. The board members serve six-year terms; no more than five of the nine members may be affiliated with the same political party.

The Department of Higher Education is the administrative arm of the CBHE. The functions of the department include statewide planning for postsecondary education, evaluation of student and institutional performance, identification of statewide needs for higher education, development of effective and economical specialization among institutions, submission of a unified budget request for public higher education to the governor and the Missouri General Assembly, review and enhancement of institutional missions, and approval of new degree programs offered at the state's public colleges and universities. In addition, the department administers a variety of student financial assistance programs, the proprietary school certification program, and the State Anatomical Board.

The board employs a commissioner of higher education to carry out its goals and administrative responsibilities. Missouri's higher education system includes 13 public universities, 12 public colleges, one public two-year technical college, one two-year campus of a public university, 24 independent institutions, 17 theological schools, 11 specialized/technical colleges, and approximately 150 proprietary schools.

Coordinating Board for Higher Education

Chair	Doug Kennedy	Poplar Bluff
Vice Chair	Michael D. Thomson	Maryville
Member	Joe Cornelison	Maryville
Member	Gwendolyn Grant	Kansas City
Member	Shawn Saale	Defiance
Member	Gary Nodler	Joplin
Member	(Vacancies, 3)	

Administrative

<i>Jefferson State Office Bldg., 205 Jefferson St., Jefferson City 65101, FAX (573) 751-6635</i>		
Commissioner of Higher Education	Zora Mulligan	(573) 751-1876
Executive Assistant/Board Secretary	Alyssa McLeod	(573) 751-1876
Assistant Commissioner for Financial Assistance & Proprietary Certification	Leroy Wade	(573) 751-8739
Assistant Commissioner for Strategic Communications & Outreach	Becky Dunn	(573) 522-1463
Assistant Commissioner for Academic Affairs	Dr. Rusty Monhollon	(573) 751-5221
Assistant Commissioner for Fiscal Affairs & Operations	Jeffrey Barlow	(573) 526-6693
Assistant Commissioner, Missouri Student Loan Program	Marla Robertson	(573) 522-2367
Legal Counsel/Legislative Liaison	(Vacancy)	(573) 526-1577
Director of Data & Research	Jeremy Kintzel	(573) 751-1793
Director of Strategic Initiatives	Samantha Dickey	(573) 751-1798

Missouri State Anatomical Board

- President Dr. Tony Olinger (816) 654-7535
Kansas City University of Medicine and Biosciences
1750 Independence Ave., Kansas City 64106, Email: aolinger@kcumb.edu
- Vice President Dr. John Martin (314) 977-8037
St. Louis University
1402 S. Grand Blvd., St. Louis 63104-1028, Email: john.martin@health.slu.edu
- Secretary/Treasurer Dr. Laura Johnson (573) 884-7303
University of Missouri
One Hospital Dr., M263 SOM, Columbia 65212, Email: johnsolaura@health.missouri.edu

Public Institutions of Higher Education**Universities**

- Harris-Stowe State University. Dr. Dwaun J. Warmack (314) 340-3383
3026 Laclede Ave., St. Louis 63103 President
- Lincoln University Dr. Jerald Jones Woolfolk. (573) 681-5044
820 Chestnut, Jefferson City 65101 President
- Missouri Southern State University Dr. Alan Marble. (417) 625-9501
3950 E. Newman Rd., Joplin 64801-1595 President
- Missouri State University Clifton Smart (417) 836-8500
901 S. National Ave., Springfield 65804. President
- Missouri State University–West Plains Dr. Shirley A. Lawler (417) 255-7900
128 Garfield, West Plains 65775 Chancellor
- Missouri Western State University Dr. Robert Vartabedian (816) 271-4237
4525 Downs Dr., St. Joseph 64507-2294. President
- Northwest Missouri State University Dr. John Jasinski (660) 562-1110
800 University Dr., Maryville 64468-6001. President
- Southeast Missouri State University Dr. Carlos Vargas-Aburto (573) 651-2222
One University Plaza, Cape Girardeau 63701 President
- Truman State University. Dr. Susan L. Thomas (660) 785-4101
100 E. Normal, Kirksville 63501-9980. President
- University of Central Missouri Dr. Roger Best (660) 543-4112
Administration 202, Warrensburg 64093 President
- University of Missouri System Dr. Mun Y. Choi. (573) 882-2011
321 University Hall, Columbia 65211 President
- University of Missouri–Columbia. Dr. Alexander Cartwright. (573) 882-3387
105 Jesse Hall, Columbia 65201 Chancellor
- University of Missouri–Kansas City Dr. C. Mauli Agrawal. (816) 235-1027
5100 Rockhill Rd., Kansas City 64110. Chancellor
- Missouri University of Science
 and Technology Dr. Christopher Maples (573) 341-4116
206 Parker Hall, Rolla 65409-0470 Interim Chancellor
- University of Missouri–St. Louis. Dr. Thomas George (314) 516-5254
401 Woods Hall, St. Louis 63121. Chancellor

Community Colleges

- Crowder College Dr. Glenn Coltharp (417) 865-2811
601 Laclede Ave., Neosho 64850 President
- East Central College. Dr. Jon Bauer. (636) 584-6502
1964 Prairie Dell Rd., Union 63084. President
- Jefferson College Dr. Raymond Cummiskey (636) 797-3951
1000 Viking Dr., Hillsboro 63050-1000 President
- Metropolitan Community College Dr. Kimberly Beatty (816) 604-1011
3200 Broadway, Kansas City 64111. Chancellor
- MCC–Blue River Dr. Jackie Gill (816) 604-5430
20301 E. 78 Hwy., Independence 64057 President

- MCC–Business and Technology Dr. Jackie Gill (816) 604-5430
1775 Universal Ave., Kansas City 64120 President
- MCC–Longview Dr. Utpal Goswami (816) 604-2044
500 S.W. Longview Rd. President
Lee’s Summit 64081
- MCC–Maple Woods Dr. Tyjaun Lee (816) 604-3044
2601 NE Barry Rd. President
Kansas City 64156-1299
- MCC–Penn Valley Dr. Tyjaun Lee (816) 604-4201
3201 Southwest Trafficway President
Kansas City 64111
- Mineral Area College Dr. Shirley Hofstetter (573) 518-2146
5270 Flat River Rd., Park Hills 63601 Interim President
- Moberly Area Community College Dr. Jeffrey Lashley (660) 263-4110
101 College Ave., Moberly 65270 President
- North Central Missouri College Dr. Lenny Klaver (660) 359-3948
1301 Main St., Trenton 64683 President
- Ozarks Technical Community College Dr. Hal L. Higdon (417) 447-2601
1001 E. Chestnut Expressway Chancellor
Springfield 65801
- OTC–Table Rock Cliff Davis (417) 447-2652
10698 Historic Hwy. 165 President
Hollister 65672
- OTC–Richwood Valley Dr. Jeff Jochems (417) 447-7700
3369 W. Jackson St., Nixa 65714 President
- St. Charles Community College Dr. Barbara R. Kavalier (636) 922-8383
4601 Mid Rivers Mall Dr., St. Peters 63376 President
- St. Louis Community College Dr. Jeff Pittman (314) 539-5150
300 S. Broadway, St. Louis 63102 Chancellor
- STLCC–Florissant Valley Dr. Elizabeth Perkins (314) 513-4208
3400 Pershall Rd., St. Louis 63135 Provost
- STLCC–Forest Park Dr. Julie Fickas (314) 644-9743
5600 Oakland Ave., St. Louis 63110 Interim Provost
- STLCC–Meramec Dr. Carol Lupardus (314) 984-7763
11333 Big Bend Rd., St. Louis 63122 Provost
- STLCC–Wildwood Dr. Steve Collins (636) 422-2240
2645 Generations Dr., Wildwood 63040 Interim Associate Provost
- State Fair Community College Dr. Joanna Anderson (660) 530-5800
3201 W. 16th St., Sedalia 65301-2199 President
- Three Rivers Community College Dr. Wesley Payne (573) 840-9698
2080 Three Rivers Blvd., Poplar Bluff 63901 President

Two-year Technical College

- State Technical College of Missouri Dr. Shawn Strong (573) 897-5120
One Technology Dr., Linn 65051 President

Department of Insurance, Financial Institutions and Professional Registration

301 W. High St., PO Box 690, Jefferson City 65102-0690
www.difp.mo.gov

The Department of Insurance, Financial Institutions and Professional Registration (DIFP) protects Missouri consumers through oversight of the insurance industry, banks, credit unions, various professional licensees and various utilities operating in the state. DIFP's strategic priority is to educate and advocate for Missourians as well as regulate fairly and impartially the industries and professionals under its purview. DIFP is organized into the director's office and nine divisions:

Insurance Consumer Affairs Division

- Acts as a liaison between the consumer and the insurance industry by receiving complaints against insurance companies, insurance producers (agents) and other licensees.
- Investigates complaints to ensure consumers are being treated fairly under the law.
- Conducts education and outreach to Missouri consumers about insurance topics.

Insurance Market Regulation Division

- Reviews insurance policy forms and materials to ensure compliance with Missouri laws and regulations.
- Conducts market analysis and market conduct examinations of insurance companies to protect policy holders and ensure laws are followed.
- Monitors Missouri's insurance market through the collection and compilation of industry financial and claim data.

Insurance Company Regulation Division

- Monitors and analyzes the financial solvency of insurance companies licensed in Missouri to ensure consumer claims can be paid.
- Licenses and regulates captive insurance companies, authorized reinsurance companies and other insurance-related entities.
- Reviews all premium tax, surplus lines tax and captive premium tax filings.

Administration Division

- Provides general operational support within DIFP including preparation of DIFP's annual budget, fiscal management of state insurance funds and federal grants, oversight of human resources and information technology coordination.
- Licenses insurance producers (agents and agencies) operating within Missouri as well as licenses and registers various other insurance-related entities.
- Oversees the CLAIM program, which provides free counseling for Missouri Medicare recipients and their caregivers.

Division of Credit Unions

- Examines and oversees Missouri's 99 state-chartered credit unions.
- Responds to consumer complaints concerning credit union services or operations.

Division of Finance

- Examines and oversees Missouri's 244 state-chartered banks, non-deposit trust companies and savings and loan associations to ensure their safety and soundness so consumers' deposits are safe and the public is confident in Missouri's financial system.
- Licenses and regulates consumer credit companies, credit services organizations, money order companies, mortgage broker companies and mortgage loan originators.

Division of Professional Registration

- Supports 41 professional licensing boards and commissions in licensing and regulating the activities of Missouri professionals.
- The boards and commissions process applications, administer examinations and, when warranted, conduct investigations into possible professional misconduct and may take disciplinary action against the practitioner.

Public Service Commission

- Independently governed commission that regulates investor-owned electric, natural gas, steam, water and sewer utilities in Missouri.

Office of Public Counsel

- Represents the public and the interests of utility customers in proceedings before the Missouri Public Service Commission.

Office of the Director

Director.....	Chlora A. Lindley-Myers.....	(573) 751-4126
Acting Deputy Director and General Counsel.....	Christie Kincannon.....	(573) 751-4126
Legislative Coordinator.....	Rich Lamb.....	(573) 526-3587
Communications Director	Lori Croy.....	(573) 751-2562

Consumer Affairs Division

Consumer Toll-Free Hotline (800) 726-7390; TTD (573) 526-4536

Division Director.....	Carrie Couch.....	(573) 751-2640
Manager, Consumer Services Life and Health Unit	Jessica Schrimpf	(573) 751-2640
Manager, Consumer Services Property and Casualty Unit.....	Jeana Thomas	(573) 751-2640
Chief of Investigations	Mary Johnson	(573) 751-1922

Division of Insurance Company Regulation

Division Director.....	John F. Rehagen.....	(573) 526-4877
Chief Financial Examiner.....	Shannon Schmoeger.....	(573) 526-4877
Chief Financial Analyst.....	Debbie Doggett.....	(573) 526-2944
Insurance Regulatory Manager	Lindsay Tougaw	(573) 526-1589
Captive Program Manager	John Talley.....	(573) 522-9932

Division of Insurance Market Regulation

Division Director.....	Angela Nelson.....	(573) 751-2430
Manager, Market Conduct Examination.....	Jim Mealer.....	(573) 751-2430
Manager, Life and Health	Mary Mealer.....	(573) 751-3365
Manager, Property and Casualty	Rebecca Helton.....	(573) 751-3365

Division of Finance

Truman State Office Bldg., Rm. 630, PO Box 716, Jefferson City 65102

Commissioner	Lee R. Keith.....	(573) 751-2545
Acting Deputy Commissioner and Chief Counsel.....	Christie Kincannon.....	(573) 751-3463
Chief Examiner	Dave Doering.....	(573) 751-3463
Supervisor, Consumer Credit Section	Joe Crider.....	(573) 751-3463
Supervisor, Mortgage Licensing	Mick Campbell.....	(573) 751-4243

Division of Credit Unions*Truman State Office Bldg., Rm. 720, Jefferson City 65102*

Director.....	Kenneth J. Bonnot	(573) 751-3419
Deputy Director and General Counsel.....	Joe Martin	(573) 751-3419

Licensing Agencies**Division of Professional Registration, 3605 Missouri Blvd., PO Box 1335, Jefferson City 65102**

Director.....	Kathleen Steele Danner.....	(573) 751-1081
Director, Financial Services	Sherry Hess	(573) 526-3507
Legislative Liaison	Phillip Arnzen	(573) 526-6071
Director, Human Resources.....	Leanne Lorts.....	(573) 526-3557
Chief Counsel.....	Sarah Ledgerwood.....	(573) 751-5648

Missouri State Board of Accountancy, 3605 Missouri Blvd., PO Box 613, Jefferson City 65102

President	James Mintert, CPA.....	(573) 751-0012
Executive Director	Thomas O. DeGroot, CPA	(573) 751-0012

Missouri Board for Architects, Professional Engineers, Professional Land Surveyors and Professional Landscape Architects, 3605 Missouri Blvd., PO Box 184, Jefferson City 65102

Chair	Robert N. Hartnett, PLA.....	(573) 751-0047
Executive Director	Judy Kemper	(573) 751-0047

Office of Athletics, 3605 Missouri Blvd., PO Box 1335, Jefferson City 65102

Executive Director	Tim Lueckenhoff.....	(573) 751-0243
--------------------------	----------------------	----------------

State Board of Chiropractic Examiners, 3605 Missouri Blvd., PO Box 672, Jefferson City 65102

President	Brian McIntyre, DC	(573) 751-2104
Executive Director	Loree Kessler	(573) 751-2104

Board of Private Investigator and Private Fire Investigator Examiners, 3605 Missouri Blvd., PO Box 1335, Jefferson City 65102

Chair	Tim Flora.....	(573) 522-7744
Executive Director	Pamela Groose	(573) 522-7744

Behavior Analyst Advisory Board, 3605 Missouri Blvd., PO Box 1335, Jefferson City 65102

President	Todd Streff.....	(573) 526-5804
Executive Director	Pamela Groose.....	(573) 526-5804

State Committee for Social Workers, 3605 Missouri Blvd., PO Box 1335, Jefferson City 65102

Chair	Terri R. Marty, LCSW	(573) 751-0885
Executive Director	Tom Reichard.....	(573) 751-0885

Board of Cosmetology and Barber Examiners, 3605 Missouri Blvd., PO Box 1062, Jefferson City 65102

President	Wayne Kindle.....	(573) 751-1052
Executive Director	Brittany Tomblinson.....	(573) 751-1052

Missouri Dental Board, 3605 Missouri Blvd., PO Box 1367, Jefferson City 65102

President	William Kane, DDS.....	(573) 751-0040
Executive Director	Brian Barnett	(573) 751-0040

State Board of Embalmers and Funeral Directors, 3605 Missouri Blvd., PO Box 423, Jefferson City 65102

Chair	Scott Meierhoffer.....	(573) 751-0813
Executive Director	Lori Hayes	(573) 751-0813

Office of Endowed Care Cemeteries, 3605 Missouri Blvd., PO Box 1335, Jefferson City 65102

Administrator.....	Tom Reichard	(573) 751-0849
--------------------	--------------------	----------------

State Board of Registration for the Healing Arts, 3605 Missouri Blvd., PO Box 4, Jefferson City 65102

President	Jade D. James, M.D.	(573) 751-0098
Executive Director	Connie Clarkston.....	(573) 751-0098

Board of Examiners for Hearing Instrument Specialists, 3605 Missouri Blvd., PO Box 1335, Jefferson City 65102

Chair Linda Engelmann, Au.D..... (573) 751-0240
 Executive Director Dana Fennewald (573) 751-0240

State Board of Nursing, 3605 Missouri Blvd., PO Box 656, Jefferson City 65102

President Anne Heyen, DNP, RN, CNE..... (573) 751-0681
 Executive Director Lori Scheidt..... (573) 751-0681

State Board of Optometry, 3605 Missouri Blvd., PO Box 1335, Jefferson City 65102

President Kyle Brost, OD (573) 751-0814
 Executive Director Brian Barnett (573) 751-0814

State Board of Pharmacy, 3605 Missouri Blvd., PO Box 625, Jefferson City 65102

President Christian S. Tadrus, PharmD. (573) 751-0091
 Executive Director Kimberly Grinston..... (573) 751-0091

Advisory Commission for Professional Physical Therapists, 3605 Missouri Blvd., PO Box 4, Jefferson City 65102

Chair William Hopfinger, PT, AT (573) 751-0098
 Executive Director Connie Clarkston..... (573) 751-0098

State Board of Podiatric Medicine, 3605 Missouri Blvd., PO Box 1335, Jefferson City 65102

President Harry John Visser, DPM (573) 751-0873
 Executive Director Sandy Sebastian (573) 751-0873

Committee for Professional Counselors, 3605 Missouri Blvd., PO Box 1335, Jefferson City 65102

Chair Dr. Rhonda Wood (573) 751-0018
 Executive Director Loree Kessler (573) 751-0018

Committee of Psychologists, 3605 Missouri Blvd., PO Box 1335, Jefferson City 65102

Chair Sharon Lightfoot, PhD (573) 751-0099
 Executive Director Pamela Groose (573) 751-0099

Real Estate Appraisers' Commission, 3605 Missouri Blvd., PO Box 1335, Jefferson City 65102

Chair Darryl Knopf (573) 751-0038
 Executive Director Vanessa Beauchamp..... (573) 751-0038

Missouri Real Estate Commission, 3605 Missouri Blvd., PO Box 1339, Jefferson City 65102

Chair Sharon Keating (573) 751-2628
 Executive Director Terry W. Moore (573) 751-2628

Advisory Commission for Speech Pathologists and Clinical Audiologists, 3605 Missouri Blvd., PO Box 4, Jefferson City 65102

Commission Chair Brenda Martien, M.S., SLP..... (573) 751-0098
 Executive Director Connie Clarkston..... (573) 751-0098

Missouri Veterinary Medical Board, 3605 Missouri Blvd., PO Box 633, Jefferson City 65102

Chair Michael Pfander, DVM..... (573) 751-0031
 Executive Director Dana Fennewald (573) 751-0031

State Committee of Marital and Family Therapists, 3605 Missouri Blvd., PO Box 1335, Jefferson City 65102

Chair Ted Estes (573) 751-0870
 Executive Director Loree Kessler (573) 751-0870

State Committee of Interpreters, 3605 Missouri Blvd., PO Box 1335, Jefferson City 65102

Chair Carrie McCray..... (573) 526-7787
 Executive Director Pamela Groose..... (573) 526-7787

Board of Geologist Registration, 3605 Missouri Blvd., PO Box 1335, Jefferson City 65102

Chair John Szturo..... (573) 526-7625
 Executive Director Pamela Groose (573) 526-7625

Missouri Board of Occupational Therapy, 3605 Missouri Blvd., PO Box 1335, Jefferson City 65102

Chair Heather Koch (573) 751-0877
 Executive Director Vanessa Beauchamp..... (573) 751-0877

Missouri Board for Respiratory Care, 3605 Missouri Blvd., PO Box 1335, Jefferson City 65102

Chair Cindy Seyer, RRT (573) 522-5864
 Executive Director Vanessa Beauchamp..... (573) 522-5864

Interior Design Council, 3605 Missouri Blvd., PO Box 1335, Jefferson City 65102

Chair Cynthia Curnutte (573) 522-4683
 Executive Director Tom Reichard (573) 522-4683

State Committee of Dietitians, 3605 Missouri Blvd., PO Box 1335, Jefferson City 65102

Chair LaGreta Hudson (573) 522-3438
 Executive Director Tom Reichard (573) 522-3438

Board of Therapeutic Massage, 3605 Missouri Blvd., PO Box 1335, Jefferson City 65102

Chair Renate Brodecker (573) 522-6277
 Executive Director Loree Kessler (573) 522-6277

Missouri Acupuncturist Advisory Committee, 3605 Missouri Blvd., PO Box 1335, Jefferson City 65102

Chair Jane Van Sant (573) 526-1555
 Executive Director Loree Kessler (573) 526-1555

Office of Tattooing, Branding and Body Piercing, 3605 Missouri Blvd., PO Box 1335, Jefferson City 65102

Executive Director Vanessa Beauchamp..... (573) 526-8288

Athletic Trainer Advisory Committee, 3605 Missouri Blvd., PO Box 4, Jefferson City 65102

Chair John Donnell, ATC (573) 751-0098
 Executive Director Connie Clarkston..... (573) 751-0098

Advisory Commission for Clinical Perfusionists, 3605 Missouri Blvd., PO Box 4, Jefferson City 65102

Chair Michael Phillips, CCP..... (573) 751-0098
 Executive Director Connie Clarkston..... (573) 751-0098

Advisory Commission on Physician Assistants, 3605 Missouri Blvd., PO Box 4, Jefferson City 65102

Chair Stacey Karns, PA..... (573) 751-0098
 Executive Director Connie Clarkston..... (573) 751-0098

Advisory Commission for Dental Hygienists, 3605 Missouri Blvd., PO Box 1367, Jefferson City 65102

Chair Erika O'Malley, R.D.H. (573) 751-0040
 Executive Director Brian Barnett (573) 751-0040

State Office of Athletic Agents, 3605 Missouri Blvd., PO Box 1335, Jefferson City 65102

Executive Director Tim Lueckenhoff..... (573) 751-0243

Missouri Advisory Commission for Anesthesiologist Assistants, 3605 Missouri Blvd., PO Box 4, Jefferson City 65102

Chair James Kelly Jr., MD..... (573) 751-0098
 Executive Director Connie Clarkston..... (573) 751-0098

Office of Statewide Electrical Contractors, 3605 Missouri Blvd., PO Box 1335, Jefferson City 65102

Executive Director Sandy Sebastian (573) 522-3280

Administration Division

Division Director	Grady Martin.....	(573) 751-7223
Manager, Human Resources	Keith Dudenhoeffer	(573) 751-6798
Manager, Accounting and Fiscal Management.....	Kyle Lootens.....	(573) 751-1948
Manager, Budget and Regulatory Services	Susan Cardwell	(573) 751-7223
Manager, Licensing.....	Brenda Otto	(573) 751-3518

Department of Labor and Industrial Relations

421 E. Dunklin St., Jefferson City 65102-0504, (573) 751-4091, FAX (573) 751-4135
www.labor.mo.gov

The Missouri Department of Labor and Industrial Relations is responsible for administering programs that: provide an income for workers to offset the loss of a job due to an injury or layoff; conduct employee representation elections for public bodies; regulate minimum wage and wages for public works and construction projects; promote safe working environments; enforce Missouri’s anti-discrimination statutes and protect Missouri citizens in the areas of housing, employment and public accommodations.

Agencies operating within the department are: Labor and Industrial Relations Commission; State Board of Mediation; Division of Employment Security; Division of Workers’ Compensation; Division of Labor Standards and Missouri Commission on Human Rights.

The Labor Commission consists of three members, appointed by the governor and confirmed by the Senate. As part of their duties, the commission hears appeals from all decisions and awards in workers’ compensation and unemployment compensation, makes determinations in prevailing wage and victims of crime compensation cases and determines an appropriate bargaining unit of public employees.

The director of the Department of Labor and Industrial Relations is nominated by the commission and appointed by the governor, subject to the advice and consent of the Senate, to be the chief administrative officer of the department.

Labor and Industrial Relations Commission

3315 W. Truman Blvd., PO Box 599, Jefferson City 65102-0599

Chair Robert W. Cornejo (573) 751-2461
Commissioner Curtis E. Chick Jr. (573) 751-2461
Commissioner (Employer representative) Reid Forrester (573) 751-2461

Office of the Director

421 E. Dunklin St., PO Box 504, Jefferson City 65102-0504

Director Anna S. Hui (573) 751-4091

Division of Employment Security

421 E. Dunklin St., PO Box 59, Jefferson City 65104-0059

Director Christopher L. Slinkard (573) 751-3215

Division of Labor Standards

3315 W. Truman Blvd., PO Box 449, Jefferson City 65102-0449

Director Taylor Burks (573) 751-3403

Division of Workers’ Compensation

3315 W. Truman Blvd., PO Box 58, Jefferson City 65102-0058

Director Colleen Joern Vetter (573) 751-4231

Missouri Commission on Human Rights

3315 W. Truman Blvd., PO Box 1129, Jefferson City 65102-1129

Executive Director Dr. Alisa Warren (573) 751-3325

State Board of Mediation

3315 W. Truman Blvd., PO Box 2071, Jefferson City 65102-2071

Chair Todd Smith (573) 751-3614

Department of Mental Health

1706 E. Elm St., PO Box 687, Jefferson City 65102
www.dmh.mo.gov

The Department of Mental Health's mission as specified by law is: to prevent mental disorders, developmental disabilities and substance abuse; to treat, habilitate and rehabilitate Missourians who suffer from those conditions; and to improve public understanding and attitudes about mental disorders, developmental disabilities and substance abuse.

The principal policy advisor to the department is the seven-member Mental Health Commission, a citizen commission that appoints the director with the confirmation of the Senate. The director is responsible for overall operations of the department, its three operating divisions, support offices, facilities and central office.

Mental Health Commission

Chair	Dennis Tesreau	Herculeaneum
Secretary	Steve Roling	Kansas City
Member	Kathy Carter	Four Seasons
Member	Stephen Huss	St. Louis
Member	Mary R. Seigfreid	Jefferson City
Member	Karl Wilson	St. Louis
Member	(Vacancy)	

Office of the Director

1706 E. Elm St., PO Box 687, Jefferson City 65102 (573) 751-4122, (800) 364-9687, FAX (573) 526-8224

Director	Mark Stringer	(573) 751-3070
Administrative Assistant	Heidi DiBiaso	(573) 522-1475
Acting Deputy Director	Debra Walker	(573) 751-8033
Director, Public & Legislative Affairs	Debra Walker	(573) 751-8033
Legislative Liaison	Susan Flanigan	(573) 522-5612
General Counsel	Gail Vasterling	(573) 751-8091
Director, Human Resources	Sara Murphy	(573) 751-8562
Chief Medical Director–Children	Laine Young-Walker, MD	(573) 751-2794
Chief Medical Director–Adults	Angeline Stanislaus, MD	(573) 751-2794

Division of Administrative Services

(573) 751-4055, FAX (573) 751-8174

Director	Lynne Fulks	(573) 751-8144
Director of Budget and Finance	Molly Boeckmann	(573) 751-8142
Administrative Assistant	Tricia Dusheke	(573) 751-4055

Division of Behavioral Health

(573) 751-4942 or (573) 751-8017, FAX (573) 751-7814 or (573) 751-7815

Director	Richard Gowdy, Ph.D.	(573) 751-9499
Administrative Assistant	Vanessa Nozinor	(573) 751-9499
Deputy Division Director	Rikki Wright	(573) 751-4942
Deputy Director, Administration	Laurie Epple	(573) 751-4942
Director, Psychiatric Facilities	Robert Reitz, Ph.D.	(573) 751-9482
Director, Adult Community Treatment Services	Nora Bock	(573) 751-4942
Director, Prevention & Mental Health Promotion	Angie Stuckenschneider	(573) 751-4942

Director, Recovery Services Rosie Anderson-Harper (573) 751-4942
 Director, Children's Services Connie Cahalan (573) 751-4942

Hospital Systems

Central Region

Chief Executive Officer Robert Reitz, Ph.D. (573) 751-4942
 Administrative Assistant Susan Leonard (573) 751-9482

Fulton State Hospital, 600 E. Fifth St., Fulton 65251

Chief Operating Officer Andrew Atkinson (573) 592-4100
 Administrative Assistant Rickie Gohring (573) 592-4100
 Chief Financial Officer Susie Kemp (573) 592-4100
 Medical Director Sanjiv Sethi, MD (573) 592-4100
 Human Resource Manager Jennifer Hanes (573) 592-4100
 Quality Improvement Officer Tara Sheets (573) 592-4100

West / Southwest Region

Regional Executive Officer Denise Norbury (417) 296-4651
 Administrative Assistant Connie Esry (417) 296-4651

Northwest Missouri Psychiatric Rehabilitation Center, 3505 Frederick St., St. Joseph 64506

Chief Operating Officer Tara Tuebbesing (816) 387-2300
 Administrative Assistant Kris Robb (816) 387-2300
 Chief Financial Officer Trey Baxter (816) 387-2300
 Medical Director James Reynolds, MD (816) 387-2300
 Human Resource Manager Silva Miller (816) 512-7000
 Quality Improvement Officer Lisa Franz (816) 512-7000

Center for Behavioral Medicine, 1000 E. 24th St., Kansas City 64108

Chief Operating Officer Megan Roedel (816) 512-7000
 Administrative Assistant Melissa Bundy (816) 512-7000
 Chief Financial Officer Trey Baxter (816) 387-2300
 Medical Director Maheshkumar Patel, MD (816) 512-7000
 Human Resource Manager Silva Miller (816) 512-7000
 Quality Improvement Officer Lisa Franz (816) 512-7000

Eastern Region

Regional Executive Officer Laurent Javois (314) 877-5981
 Administrative Assistant Roena Whitt (314) 877-5981

St. Louis Psychiatric Rehabilitation Center, 5300 Arsenal St., St. Louis 63139

Chief Operating Officer Felix Vincenz, Ph.D. (314) 877-6500
 Administrative Assistant Missy Jobe (314) 877-6500
 Chief Financial Officer Jim Martin (314) 877-6500
 Medical Director Davinder Hayreh, MD (314) 877-6500
 Human Resource Manager Michael McFarlane (314) 877-6500
 Quality Improvement Officer Tara Yates (314) 877-6500

Metropolitan St. Louis Psychiatric Center, 5351 Delmar, St. Louis 63112

Chief Operating Officer Laurent Javois (314) 877-0500
 Administrative Assistant Colette Strickland (314) 877-0500
 Chief Financial Officer Jim Martin (314) 877-6500
 Medical Director Davinder Hayreh, MD (314) 877-0500
 Human Resource Manager Michael McFarlane (314) 877-6500
 Quality Improvement Officer Tara Yates (314) 877-6500

Hawthorn Children's Psychiatric Hospital, 1901 Pennsylvania Ave., St. Louis 63133

Chief Operating Officer	Marcia Ford	(314) 512-7800
Administrative Assistant	Victoria Johnson	(314) 512-7800
Chief Financial Officer	Jim Martin	(314) 877-6500
Medical Director	Joshua Calhoun, MD	(314) 512-7800
Human Resource Manager	Michael McFarlane	(314) 877-6500
Quality Improvement Officer	Tara Yates	(314) 877-6500

Southeast Region

Regional Executive Officer	Julie Inman	(573) 218-6792
Administrative Assistant	Jennifer Street	(573) 218-6792

Southeast Missouri Mental Health Center**Adult Psychiatric Services, 1010 W. Columbia, Farmington 63640****Sexual Offender & Rehabilitation Treatment Services, 1016 W. Columbia, Farmington 63640**

Chief Operating Officer	Denise Hacker	(573) 218-6792
Administrative Assistant	Cindy Forsythe	(573) 218-6792
Chief Financial Officer	Damon Longworth	(573) 218-6792
Medical Director	Stacy Neff, DO	(573) 218-6792
Human Resource Manager	Rick Koppeis	(573) 218-6792
Quality Improvement Officer	Rick Koppeis	(573) 218-6792

Missouri Division of Behavioral Health State Advisory Council**Substance Use Disorder Committee**

Chair	Sandra Jackson	(573) 778-4740
<i>1500 N. Westwood Blvd., Poplar Bluff 63901</i>		
Co-Chair	David Stoecker	(417) 268-7489
<i>1925 E. Bennett, Ste. J, Springfield 65804</i>		

Mental Health Disorders Committee

Chair	Sarah Earl	(314) 652-6100
<i>1908 Olive St., St. Louis 63108</i>		
Vice Chair	Toni Jordan	(314) 241-2324
<i>1408 S. Tenth St., St. Louis 63108</i>		

Division of Developmental Disabilities*(573) 751-4054, FAX (573) 751-9207*

Director	Valerie Huhn	(573) 751-8676
Administrative Assistant	Mary Luebbert	(573) 751-8676
Deputy Division Director – Administration	Gary Schanzmeyer	(573) 751-8678
Deputy Division Director –		
Community Operations	Wendy Witcig	(573) 751-8667
Director, State Operated Programs	April Maxwell	(660) 584-4824

State Operated Programs**Higginsville Habilitation Center, 100 W. First St., PO Box 517, Higginsville 64037, (660) 584-2142, FAX (660) 584-6244**

Superintendent	George Fizer	(660) 584-4833
Administrative Assistant	Lori Johnson	(660) 584-4824
Fiscal Manager	Scott Robison	(660) 584-4802
Assistant Superintendent (Habilitation)	Lori Rickhill-Gray	(660) 584-4814

Northwest Community Services/Optimistic Beginnings, 1547 W. Commerce Dr. Marshall 65340, (660) 886-2201, FAX (660) 831-3055

Director	Susan Bishop	(660) 831-3064
--------------------	------------------------	----------------

Administrative Assistant Tammie Guest (660) 831-3032
 Asst. Director Jeramiah Gahndi (660) 831-3020
 Fiscal Manager Julie Peterson (660) 831-3086

**Bellefontaine Habilitation Center, 10695 Bellefontaine Rd., St. Louis 63137, (314) 264-9101,
 FAX (314) 340-6199**

Superintendent Becky Post (314) 264-9132
 Administrative Assistant Sherri Mejia (314) 264-9130
 Chief Accountant Maureen Dunn (314) 264-9111
 Assistant Superintendent (Habilitation) Marcy Hargis (314) 264-9131

**Southwest Community Services, 2041 A/B E. Hunter, Nevada 64772, (417) 667-7833,
 FAX (417) 448-1138**

Director Chris Baker (417) 448-1123
 Administrative Assistant Cathy Pollock (417) 448-1305
 Assistant Director (Administration) Jennifer Tanner (417) 448-1150
 Assistant Director Jenifer Buckley (417) 448-1208

**Southeast Missouri Residential Services, 2351 Kanell Blvd., Poplar Bluff 63901, (573) 840-9370,
 FAX (573) 840-9373**

112 Plaza Dr., Sikeston 63801, (573) 472-5305, FAX (573) 472-6588
 Superintendent Bradley Miller
 Poplar Bluff (573) 840-9377
 Sikeston (573) 472-6525
 Administrative Assistant Rhonda Smith (573) 472-6559
 Assistant Superintendent (Administration) Becky Hann (573) 472-6517

St. Louis DDTC, (636) 498-3130, FAX (636) 926-1137

Superintendent Sheila Wunning (636) 498-3130
 Administrative Assistant Katherine Parsons (636) 498-3130
 Chief Accountant Maureen Dunn (636) 498-3130
 Assistant Superintendent Michelle Stach (636) 498-3130

St. Charles Habilitation Center, 22 Marr Ln., St. Charles 63303, (636) 926-1300

South County Habilitation Center, 2312 Lemay Ferry Rd., St. Louis 63125, (314) 894-5400

Regional Offices

Albany Satellite Office, 809 N. 13th, Albany 64402, (660) 726-5246, FAX (660) 726-5612

Director Tim Wholf (660) 726-1530
 Administrative Assistant Kim Miller (660) 726-1528

**Central Missouri Regional Office, 900 W. Nifong Blvd., Ste. 200, Columbia 65203, (573) 441-6278,
 FAX (573) 884-4294**

Director Wendy Davis (573) 441-6278
 Administrative Assistant Anita Cline (573) 441-6728
 Assistant Director (Administration) Jill Fair (573) 441-6728
 Assistant Director (Habilitation) Lynn Maggard (573) 441-6728

Hannibal Satellite Office, 805 Clinic Rd., Hannibal 63401, (573) 248-2400, FAX (573) 248-2408

Director Tena Gottman (573) 248-2400
 Assistant Director (Administration) Barb Vineyard (314) 244-8939

Joplin Satellite Office, 3600 E. Newman Rd., Joplin 64802, (417) 629-3020, FAX (417) 629-3026

Director Julie Lillich (417) 629-3539
 Administrative Assistant Cathy Seely (417) 629-3539
 Assistant Director (Administration) Rance Cooper (417) 895-7462
 Assistant Director (Habilitation) Crystal Ludiker (417) 629-3237

**Kansas City Regional Office, 821 E. Admiral Blvd., Kansas City 64106, (816) 889-3400,
FAX (816) 889-3325**

Director	Tim Wholf	(816) 889-3520
Administrative Assistant	Carrie Hartzler	(816) 889-3420
Assistant Director	Lesa Tracy	(816) 889-3481
Fiscal Manager	Michael Morris	(816) 889-3419
Associate Director	Jennifer Jenkins-McDermed	(816) 889-3483

**Kirksville Satellite Office, 1702 E. LaHarpe St., Kirksville 63501, (660) 785-2500,
FAX (660) 785-2520**

Assistant Director	Matt Shannon	(660) 785-2331
Assistant Director (Administration)	Jill Fair	(573) 441-6270

**Poplar Bluff Satellite Office, 2351 Kanell Blvd., Poplar Bluff 63901, (573) 840-9300,
FAX (573) 840-9311**

Director	Angela Alford	(573) 840-9346
Assistant Director (Administration)	Becky Hann	(573) 472-6517
Assistant Director (Habilitation)	Julie Tharp	(573) 840-9306

**Rolla Satellite Office, 105 Fairgrounds Rd., PO Box 1098, Rolla 65402, (573) 368-2200,
FAX (573) 368-2206**

Assistant Director	Jennifer O'Day	(573) 368-1780
Administrative Assistant	Tessa Piatt	(573) 368-2522
Assistant Director (Administration)	Jill Fair	(573) 441-6270

**Sikeston Regional Office, 112 Plaza Dr., PO Box 966, Sikeston 63801, (573) 472-5300,
FAX (573) 472-5308**

Director	Angie Alford	(573) 472-6514
Administrative Assistant	Pam Beussink	(573) 472-6513
Assistant Director (Administration)	Becky Hann	(573) 472-6517
Assistant Director (Habilitation)	Dodie Hale	(573) 472-6558

Springfield Regional Office, 1515 E. Pythian, Springfield 65801, (417) 895-7400, FAX (417) 895-7412

Director	Julie Lillich	(417) 895-7400
Administrative Assistant	Pam Shank	(417) 895-7433
Assistant Director (Administration)	Rance Cooper	(417) 895-7462
Assistant Director (Habilitation)	Terri Yelton	(417) 895-7408

**St. Louis County Regional Office, 9900 Page Ave., Ste. 106, St. Louis 63132, (314) 587-4800,
FAX (314) 877-5606**

Director	Lois Warren	(314) 587-4827
Administrative Assistant	Lachelle Peebles	(314) 587-4829
Fiscal Manager	Barb Vineyard	(314) 244-8939
Assistant Director (Habilitation)	Jackie Powell	(314) 475-7633

**St. Louis Regional Tri-County Office, Wainwright Bldg., 111 N. Seventh St., Sixth Fl., St. Louis 63101,
(314) 244-8800, FAX (314) 244-8804**

Director	Alison Haney	(314) 244-8897
Administrative Assistant	Jennifer Zadell	(314) 244-8560
Fiscal Manager	Barb Vineyard	(314) 244-8939
Assistant Director	Jodi Taylor	(314) 244-8842

Missouri Council for Developmental Disabilities

PO Box 687, Jefferson City 65102

Chair	Kit Stahlberg	(816) 260-7942
Director	Vicky Davidson	(573) 751-8206

Department of Natural Resources

1101 Riverside Dr., PO Box 176, Jefferson City 65102

www.dnr.mo.gov

The Missouri Department of Natural Resources protects our air, land, water, and mineral resources; preserves our unique natural and historic places; and provides recreational and learning opportunities, while promoting the environmentally sound operations of businesses, communities, agriculture, and industry for the benefit of all Missourians. The agency accomplishes this work through the Division of Administrative Support, Division of Environmental Quality, Missouri Geological Survey and Missouri State Parks. A number of boards and commissions also support and facilitate the department's roles and responsibilities.

The director of the Department of Natural Resources is appointed by the governor and confirmed by the senate. The director oversees the department and serves as a liaison for joint efforts with other governmental agencies and with private organizations involved in natural resource management in Missouri.

Director	Carol S. Comer	(573) 522-6221
Deputy Director	Dru Buntin	(573) 522-6221
Deputy Director and General Counsel	Katie Jo Wheeler	(573) 522-6221
Deputy General Counsel	Jacob Westen	(573) 751-0323
Director of Policy and Legislative Affairs	Rich Germinder	(573) 522-5051
Communications Director	Connie Patterson	(573) 751-1010
Deputy Communications Director	Renee Bungart	(573) 751-1010

Division of Administrative Support

1101 Riverside Dr., PO Box 176, Jefferson City 65102

Director	Jennifer Eddy	(573) 751-7961
Deputy Director	Cindy Luebbering	(573) 751-7961
Accounting Program	Tracy Farris	(573) 751-3655
Budget Program	Lisa Stuecken	(573) 751-3655
General Services Program	Leigh Ann Corrigan	(573) 751-3443
Human Resources Program	Patty Fischer	(573) 522-9395

Division of Environmental Quality

1101 Riverside Dr., PO Box 176, Jefferson City 65102

Director	Ed Galbraith	(573) 751-0763
Deputy Director	Kyra Moore	(573) 751-0763
Deputy Director	Carey Bridges	(573) 751-0763
Division Information Officer	Brian Quinn	(573) 751-1010
Air Pollution Control Program	Darcy Bybee	(573) 751-4817
Environmental Remediation Program	John Jurgensmeyer	(573) 751-3176
Environmental Services Program	Brian Allen	(573) 526-3315

Regional Offices

Kansas City Regional Office	Karen Rouse	(816) 251-0700
Northeast Regional Office	Irene Crawford	(660) 385-8000
St. Louis Regional Office	Dorothy Franklin	(314) 416-2960
Southeast Regional Office	Art Goodin	(573) 840-9750
Southwest Regional Office	Cindy Davies	(417) 891-4300
Soil and Water Conservation Program	Colleen Meredith	(573) 751-4932

Waste Management Program	Chris Nagel	(573) 751-5401
Water Protection Program	Chris Wieberg	(573) 751-1300

Missouri Geological Survey*111 Fairgrounds Rd., PO Box 250, Rolla 65402*

Director and State Geologist	Joe Gillman, RG	(573) 368-2100
Deputy Director	Jerry Prewett, RG.	(573) 368-2100
Division Information Officer	Hylan Beydler	(573) 368-2100
Administration	Nona Lancaster	(573) 368-2100
Dam and Reservoir Safety Program	Ryan Stack, PE.	(573) 368-2175
Geological Survey Program	Amber Steele, RG	(573) 368-2121
Land Reclamation Program	Larry Lehman	(573) 751-4041
Water Resources Center.	Jennifer Hoggatt	(573) 751-2867

Missouri State Parks*1659 E. Elm, PO Box 176, Jefferson City 65102*

Director.	Ben Ellis	(573) 751-9392
Deputy Director	David Kelly	(573) 751-9392
Deputy Director	Mike Sutherland	(573) 751-9392
Division Information Officer	Amy Poos	(573) 751-9392
Business Services.	Kenda Sanders.	(573) 751-8358
Cultural Resources Mgmt.	Mike Ohnersorgen	(573) 751-8258
Grants, Recreation & Interpretation	Dawn Fredrickson	(573) 751-5362
Historic Preservation	Toni Prawl, Ph.D.	(573) 751-7858
Natural Resource Management	Ken McCarty	(573) 751-8660
Planning and Development	Jon Fitch	(573) 522-6390
State Park Rangers	Tom Dresner	(573) 751-8883
Visitor Services Program	Stacy Bandelier	(573) 526-6846
Northern Region Office	Jack Winburn	(660) 258-7496
Eastern Region Office	Greg Combs	(636) 931-5200
Ozarks Region Office	Laura Hendrickson	(417) 532-7161

Administratively Attached Entities**Environmental Improvement and Energy Resources Authority***425 Madison St., PO Box 744, Jefferson City 65102*

Chair, Springfield.	Andy Dalton	(573) 751-4919
Vice Chair, Kansas City	Deron Cherry	(573) 751-4919
Secretary	(Vacancy)	(573) 751-4919
Director.	(Vacancy)	(573) 751-4919

Petroleum Storage Tank Insurance Fund Board of Trustees*830 E. High St., Ste. B, PO Box 836, Jefferson City 65102*

Chair, Columbia	James Greer.	(573) 522-2352
Vice Chair, Columbia	James Ford.	(573) 522-2352
Executive Director.	Carol Eighmey.	(573) 522-2352
Deputy Director and General Counsel.	Tamera W. Kopp	(573) 522-2352

Boards and Commissions**Air Conservation Commission***1659 E. Elm, PO Box 176, Jefferson City 65102*

Chair, Springfield.	Gary Pendergrass.	(573) 751-7840
Staff Director	Darcy Bybee	(573) 751-7840

Clean Water Commission*1101 Riverside Dr., PO Box 176, Jefferson City 65102*

Chair, Novinger.	Ashley McCarty.	(573) 751-6721
Staff Director	Chris Wieberg	(573) 751-6721

Dam and Reservoir Safety Council*111 Fairgrounds Rd., PO Box 250, Rolla 65401*

Chair, Rolla	Kyle Drury, PE	(573) 368-2175
Vice Chair, Rolla	Kim Dickerson	(573) 368-2175
Staff Director	Ryan Stack, PE	(573) 368-2175

Hazardous Waste Management Commission*1730 E. Elm, PO Box 176, Jefferson City 65102*

Chair, Springfield.	Elizabeth Aull	(573) 751-2747
Vice Chair, St. Louis.	Mark Jordan	(573) 751-2747
Staff Director	John Jurgensmeyer.	(573) 751-2747
Staff Director	Chris Nagel	(573) 526-5900

Industrial Minerals Advisory Council*111 Fairgrounds Rd., PO Box 250, Rolla 65402*

Chair, Rolla	Joe Gillman, RG	(573) 368-2100
------------------------	---------------------------	----------------

Missouri Advisory Council on Historic Preservation*1101 Riverside Dr., PO Box 176, Jefferson City 65102*

Chair, Cape Girardeau.	Martha (Kacky) Daugherty.	(573) 751-7858
Vice Chair	(Vacancy)	(573) 751-7858
Secretary, Fayette.	Dr. Robert Wiegiers	(573) 751-7858
Staff Director	Toni Prawl, Ph.D.	(573) 751-7858

Missouri Mining Commission*1101 Riverside Dr., PO Box 176, Jefferson City 65102*

Chair, Maryville.	Gregory Haddock, Ph.D.	(573) 751-4041
Vice Chair, Jefferson City	Mike Larsen	(573) 751-4041
Staff Director	Larry Lehman	(573) 751-4041

Safe Drinking Water Commission*1101 Riverside Dr., PO Box 176, Jefferson City 65102*

Chair, Monroe City	Elizabeth Grove.	(573) 751-5331
Vice Chair, Columbia	Susan Hazelwood	(573) 751-5331
Staff Contact	David Lamb	(573) 751-5331

Soil and Water Districts Commission*1101 Riverside Dr., PO Box 176, Jefferson City 65102*

Chair, Richmond	Gary Vandiver	(573) 751-4932
Vice Chair, Tipton	H. Ralph Gaw	(573) 751-4932
Staff Director	Colleen Meredith	(573) 751-4932

Solid Waste Advisory Board*1730 E. Elm, PO Box 176, Jefferson City 65102*

Chair, Rolla	Brady Wilson	(573) 526-3900
Vice Chair, Springfield.	Barbara Lucks	(573) 526-3900
Staff Contact	Chris Nagel	(573) 526-3900

State Oil and Gas Council*111 Fairgrounds Rd., PO Box 250, Rolla 65402*

Chair, Jefferson City	Joe Gillman, RG	(573) 751-2100
Vice Chair, Rolla	Shari Dunn-Norman, Ph.D.	(573) 368-2121
Staff Director	Amber Steele, RG	(573) 368-2121

Well Installation Board*111 Fairgrounds Rd., PO Box 250, Rolla 65402*

Chair, Troy	Danny Flynn	(573) 368-2121
Vice Chair, Columbia	Robert Broz.	(573) 368-2121
Staff Director	Amber Steele, RG	(573) 368-2121

Department of Public Safety

*Lewis and Clark State Office Bldg., PO Box 749, Jefferson City 65102-0749, FAX (573) 751-5399
www.dps.mo.gov*

The Department of Public Safety is responsible for coordinating all elements of law enforcement, criminal investigation and public safety activities undertaken by state government, the ultimate goal being to ensure the safety and security of Missouri's citizens and their property. This is accomplished through the activities of the Missouri Veterans' Commission; Division of Alcohol and Tobacco Control; Division of Fire Safety; Missouri State Highway Patrol; Missouri Capitol Police; Missouri Gaming Commission; Office of the Adjutant General (Missouri National Guard); and the State Emergency Management Agency. The department is responsible for 5,000 employees and a budget of more than \$700 million.

The department is under the coordination of a director, appointed by the governor with the advice and consent of the Senate.

Director	Sandra K. Karsten	(573) 751-5432
Designated Principal Assistant	Judy Murray	(573) 751-5432
Deputy Director	Kenny Jones	(573) 751-5432
Administrative, Fiscal and Legal Services	Tracy McGinnis	(573) 751-5432
General Counsel	Nathan Weinert	(573) 751-5432
Homeland Security	Kylie Dickneite	(573) 522-3007
Criminal Justice/Law Enforcement	Heather Haslag	(573) 751-4905
Juvenile Justice/Crime Victims Services	Connie Berhorst	(573) 751-4905
Crime Victims Compensation	Katrina Prenger	(573) 751-4905
Peace Officer Training	Jeremy Spratt	(573) 751-4905
Budget	Jennifer Wilbers	(573) 751-4905
Personnel	Mary Beckwith	(573) 751-4905
Legislation	Courtney Kawelaske	(573) 751-5432
Communications	Mike O'Connell	(573) 751-5432
MO Statewide Interoperability Center	Bryan Courtney	(573) 522-9584

Missouri Veterans' Commission

205 Jefferson St., PO Drawer 147, Jefferson City 65102-0147, FAX (573) 751-6836

Executive Director	Grace Link	(573) 522-1422
Executive Assistant	Shawn Holzhauser	(573) 522-1422
Deputy Director	James Klahr	(573) 522-4221
General Counsel	Jay Boresi	(573) 522-4224
Director of Homes	Roystan Pais	(573) 522-1425
Director of Veterans Service	Randy Watson	(573) 522-1403
Director of Cemeteries	Charles Baxter	(573) 774-3496
Commission Resource Director	Jill Delgado	(573) 522-1417
Strategic Planning and Communication Director	Jamie Melchert	(573) 522-4228
Outreach and Advocacy Director	Melissa Wilding	(573) 522-4061
Workforce Development Manager	(Vacancy)	(573) 522-4063
Fiscal and Administrative Manager	Terressa Sherlock	(573) 522-1405

Missouri Veterans' Homes

Administrator	Vivian Markle	(573) 265-3271
<i>St. James Veterans' Home, 620 N. Jefferson, St. James 65559-1999</i>		
Administrator	April Cutbirth	(417) 466-7103
<i>Mt. Vernon Veterans' Home, 1600 S. Hickory, Mt. Vernon 65712</i>		

Administrator	Brenda Ezell	(573) 581-1088
<i>Mexico Veterans' Home, #1 Veterans' Dr., Mexico 65265-0473</i>		
Administrator	Mindi Pruitt	(573) 290-5870
<i>Cape Girardeau Veterans' Home, 2400 Veterans' Memorial Dr., Cape Girardeau 63701</i>		
Administrator	Rikeesha White	(314) 340-6389
<i>St. Louis Veterans' Home, 10600 Lewis & Clark Blvd., St. Louis 63136</i>		
Administrator	Lisa McGhee	(816) 632-6010
<i>Cameron Veterans' Home, 1111 Euclid, Cameron 64429</i>		
Administrator	Eric Endsley	(660) 543-5064
<i>Warrensburg Veterans' Home, 1300 Veterans' Rd., Warrensburg 64093</i>		

Missouri Veterans' Cemeteries

Director	Hugh Myers	(417) 823-3944
<i>Springfield State Veterans' Cemetery, 5201 S. Southwood Dr., Springfield 65804</i>		
Director	Carita Trent	(660) 584-5252
<i>Higginsville State Veterans' Cemetery, 20109 Bus. Hwy. 13, Higginsville 64037</i>		
Director	Tammy Smith	(573) 568-3871
<i>Bloomfield State Veterans' Cemetery, 17357 Stars & Stripes Way, Bloomfield 63825-0566</i>		
Director	Jim Nugent	(660) 295-4237
<i>Jacksonville State Veterans' Cemetery, 1479 Co. Rd. 1675, Jacksonville 65260</i>		
Director	Patty Faenger	(573) 774-3496
<i>Ft. Leonard Wood State Veterans' Cemetery, 25350 Hwy. H, Waynesville 65583</i>		

Division of Alcohol and Tobacco Control

1738 E. Elm, Lower Level, Jefferson City 65101, FAX (573) 526-4369

State Supervisor	Dorothy (Dottie) Taylor	(573) 751-4092
Administrative Assistant	Juanita Monteer	(573) 751-4092
Chief of Enforcement	Keith Hendrickson	(573) 526-2772
Administrative Services Manager	Karen Dorton	(573) 751-5443
Licensing Section Manager	Diane Markway	(573) 751-5444
Tobacco Program Manager	Todd Doerhoff	(573) 751-4092

Missouri Capitol Police

PO Box 36, Jefferson City 65102-0036, FAX (573) 526-3898

Police Chief	Chief Mark Maples	(573) 751-2764
Patrol Operations	Capt. Brian Kemper	(573) 751-2764
Executive Protection	Lt. Kent Walker	(573) 751-4141
Administration/Support Services	Lt. Eric Clemons	(573) 526-5330
Capitol Operations	Lt. Brian Quick	(573) 751-2764
Executive Assistant	MaryAnn Craigg	(573) 526-6028
Emergency/Police Services		(573) 522-2222

Missouri State Highway Patrol

1510 E. Elm St., PO Box 568, Jefferson City 65102-0568, FAX (573) 751-9419

Superintendent	Col. Eric Olson	(573) 751-2901
Assistant Superintendent	Lt. Col. Malik Henderson	(573) 522-9816
Administrative Services Bureau	Maj. Vincent Rice	(573) 526-6110
Criminal Investigation Bureau	Maj. Sarah Eberhard	(573) 526-6230
Executive Services Bureau	Maj. Lance MacLaughlin	(573) 526-6150
Field Operations Bureau	Maj. Greg Smith	(573) 751-2892
Support Services Bureau	Maj. Mike Turner	(573) 751-3580
Technical Services Bureau	Maj. David (Tony) Flannigan	(573) 526-6140
Troops:		
A.	Capt. S.A. Shipers	(816) 622-0800
<i>Lee's Summit 64063-4351 FAX (816) 622-0715</i>		

B	Capt. J.E. Wilt	(660) 385-2132
<i>Macon 63552-1030.</i>	FAX (660) 385-3920	
C	Capt. S.B. Ferrier	(636) 300-2800
<i>Weldon Spring 63304</i>	FAX (636) 300-2741	
D	Capt. J.M. Enderle	(417) 895-6868
<i>Springfield 65803-5044.</i>	FAX (417) 895-6877	
E	Capt. J.N. Vitale	(573) 840-9500
<i>Poplar Bluff 63901-8719</i>	FAX (573) 840-9509	
F	(Vacancy)	(573) 751-1000
<i>Jefferson City 65102-0568.</i>	FAX (573) 751-6814	
G	Capt. B.D. Fiske	(417) 469-3121
<i>Willow Springs 65793-0010.</i>	FAX (417) 469-3105	
H	Capt. J.E. McDonald	(816) 387-2345
<i>St. Joseph 64506-1370</i>	FAX (816) 387-2349	
I	Capt. J.W. Remillard	(573) 368-2345
<i>Rolla 65402-0128</i>	FAX (573) 368-2352	

Division of Fire Safety

205 N. Jefferson, 13th Fl., PO Box 844, Jefferson City 65102, FAX (573) 751-5710

State Fire Marshal	Tim Bean	(573) 751-2930
Assistant State Fire Marshal	Greg Carrell	(573) 751-2930
Fiscal Administrative Manager	Sherry Hoelscher	(573) 526-1007
Personnel Analyst I	Donna Moore	(573) 751-1746
Deputy Chief Boiler & Pressure Vessel Program	Joe Brockman	(573) 751-8708
Deputy Chief Fire Inspection Program	Greg Dickens	(573) 522-1624
Deputy Chief Fire Investigation & Explosives Program	Steve Grass	(573) 751-2701
Deputy Chief Training & Certification Program	Becky Trapani	(573) 751-5301
Deputy Chief Elevator & Amusement Ride Safety Programs	Gus Guadamuz	(573) 751-5299
State Fire Mutual Aid Coordinator	Matt Luetkemeyer	(573) 751-1601

Office of Adjutant General

Missouri National Guard, Ike Skelton Training Site, 2302 Militia Dr., Jefferson City 65101-1203

Adjutant General of Missouri	MG Stephen L. Danner	(573) 638-9710
Executive Assistant	Vickie Cook	(573) 638-9711
Military Executive	LTC (Ret.) B. Scott Miller	(573) 638-9623
Director of the Joint Staff	BG David L. Boyle	(573) 638-9616
Director of State Resources	C. Renee Hunt	(573) 638-9574
Public Affairs	Capt. John T. Quinn	(573) 638-9846
Facilities Management	Lawrence P. Stegeman	(573) 638-9750
Deputy Facilities Management	Mike Winkler	(573) 638-9519
Military Records and Archives		(573) 638-9683

State Emergency Management Agency

The Missouri Army National Guard Training Center, PO Box 116, Jefferson City 65102, (573) 526-9100

Director	Ron Walker	(573) 526-9143
Deputy Director	(Vacancy)	(573) 526-9101
Executive Secretary	Tami Soncrant	(573) 526-9104
Preparedness Division Manager	Elizabeth Weyrauch	(573) 526-9375
Recovery Division Manager	Ron Broxton	(573) 526-9112
Fiscal Manager	Shelly Honse	(573) 526-7324
Missouri Emergency Response Commission	Paul Kirchoff	(573) 526-9237
Response Division Manager	Terry Cassil	(573) 526-9144

Missouri Gaming Commission

3417 Knipp Dr., PO Box 1847, Jefferson City 65102, (573) 526-4080, FAX (573) 526-1999

Executive Director	David M. Grothaus	(573) 526-4083
Deputy Director	Tim McGrail	(573) 526-2329
General Counsel	Ed Grewach	(573) 526-1927
Assistant Director, Administration	Amy Blankenship	(573) 526-5393
Assistant Director, Compliance	Cheryl Alonzo	(573) 526-5392
Assistant Director, Enforcement	Maggie White	(573) 526-2269
Public Information Officer	LeAnn McCarthy	(573) 526-1998
Designated Principal Assistant	Angie Franks	(573) 526-2326

Satellite Offices

<i>St. Louis, 9900 Page, Ste. 107, St. Louis 63132</i>	<i>(314) 877-4370</i>
<i>Kansas City, 1321 Burlington St., Ste. 100, North Kansas City 64116</i>	<i>(816) 482-5700</i>

Department of Revenue

PO Box 311, Sixth Fl., Truman State Office Bldg., Jefferson City 65105-0311, (573) 751-4450,
FAX (573) 751-7150
www.dor.mo.gov

The Department of Revenue is one of the largest and most comprehensive of Missouri's state departments. The department collects state and local taxes and administers the state's motor vehicle and driver licensing laws, including the titling and registration of motor vehicles and the licensing of Missouri drivers.

The director, appointed by the governor and confirmed by the Senate, is responsible for all operations and policies of the department.

The department is comprised of four divisions: Administration, Legal Services, Taxation, and Motor Vehicle and Driver Licensing. The Administration Division is responsible for human resources and other internal department issues. The other divisions are contacted more frequently by Missouri citizens and elected officials, and those divisions' detailed phone numbers are listed below. The goal of all department employees, no matter in which division they work, is to provide competent administration of Missouri's revenues and the state's motor vehicle and driver licensing laws.

Acting Director	Kenneth J. Zellers	(573) 751-4450
Chief Operating Officer	Kenneth J. Zellers	(573) 751-2992
General Counsel	Ryan Asbridge	(573) 751-2992
Director, Administration Division	Lynn Bexten	(573) 751-7429
Director, Taxation Division	Mark Godfrey	(573) 751-3470
Director, Motor Vehicle & Driver Licensing Division	Jackie Bemboom	(573) 526-1827
Director of Communications	Anne Marie Moy	(573) 751-8222
Legislative Director	Mark Siettmann	(573) 751-2992

General Counsel's Office

PO Box 475, Jefferson City 65105-0475

Bankruptcy Attorneys	(573) 751-5531
Compliance & Investigation Bureau	(573) 526-5122
Criminal Tax Investigation Bureau	(573) 751-4689
Individual/Corporate Income Tax Attorneys	(573) 751-0961
Motor Vehicle/Driver License Attorneys	(573) 751-2580
Personnel/Contracts	(573) 751-9568
Sales/Use Tax Attorneys	(573) 751-0961

Motor Vehicle & Driver Licensing

PO Box 629, Jefferson City 65105-0629

Abandoned Vehicles	(573) 526-3669
ATV Decals	(573) 526-3669
Dealer Complaints	(573) 526-3669
Dealer Registration/License	(573) 526-3669
Disabled Placards/Plates	(573) 526-3669
Driver License Issuance	(573) 751-1887
Driver License Reinstatement	(573) 751-1887
Driver License Suspension/Revocation	(573) 751-1887
Driver Improvement Programs	(573) 751-1887
Record Sales	(573) 751-4300

Identification Card (Nondriver License)	(573) 751-1887
License Plate Renewal Requirements	(573) 526-3669
License Offices	(573) 526-4133
Notice of Lien	(573) 526-3669
Online Personal Property Tax System	(573) 751-8749
Plates.Mo.Gov (Online Renewals)	(573) 526-3669
Sales Tax (Motor Vehicle)	(573) 526-3669
School Bus Endorsements	(573) 751-1887
Specialty/Personalized License Plates	(573) 526-3669
Substance Abuse Traffic Offender Program (SATOP)	(573) 751-1887
Temporary Tags/Permits	(573) 526-3669
Titles (Duplicate/Salvage/Junk/Repossession)	(573) 526-3669

Taxation

PO Box 854, Jefferson City 65105-0854

Business License/Registration	(573) 751-5860
Cigarette Tax	(573) 751-7163
County Taxes and Fees	(573) 751-5900
Corporation Income Tax	(573) 751-4541
County Taxes/Fees	(573) 751-5900
Delinquent Taxes (Corporate Income, Individual Income, Sales, Withholding)	(573) 751-7200
Employer Withholding Tax	(573) 751-3505
Field Compliance	(573) 751-3736
Financial Institution Tax	(573) 751-2326
Forms (Order)	(800) 877-6881 or (573) 751-5337
Franchise Tax	(573) 751-4541
Insurance Premium Tax	(573) 751-2326
Local Taxes	(573) 751-4876
Motor Fuel Tax	(573) 751-2611
Other Tobacco Products	(573) 751-5772
Partnership/Fiduciary	(573) 751-1467
Personal Income Tax	(573) 751-3505
Property Tax Credit	(573) 751-3505
Refunds (Individual Income Tax)	(573) 526-8299
Refunds (Motor Fuel Tax)	(573) 751-7671
Refunds (Sales/Use Tax)	(573) 526-9938
Refunds (Withholding Tax)	(573) 751-3505
Sales/Use Tax	(573) 751-2836
Tax Clearance/No Tax Due	(573) 751-9268
Tire Fee	(573) 751-2836
Transient Employers	(573) 751-0459

State Tax Commission

PO Box 146, Jefferson City 65102-0146

Chair	Bruce E. Davis	(573) 751-2414
Member	Victor Callahan	(573) 751-2414
Member	Will Kraus	(573) 751-2414

Lottery Commission

PO Box 1603, Jefferson City 65102

Executive Director	May Scheve Reardon	(573) 751-4050
Chief Financial Officer	Judy Martin	(573) 751-4050
Chief Operating Officer	Bernard Collier	(573) 751-4050
Chief Marketing Officer	Nancy Rollins	(573) 751-4050
Chief Sales Officer	Tonya Beenders	(573) 751-4050
Director of Risk Management	Bernard Collier	(573) 751-4050

Headquarters

1823 Southridge Dr., Jefferson City 65102 (573) 751-4050

Kansas City Regional Office

3630 Arrowhead Ave., Independence 64057 (816) 795-8811

St. Louis Regional Office

1831 Craig Park Ct., St. Louis 63146 (314) 340-5800

Springfield Regional Office

1506 E. Raynell, Springfield 65804 (417) 888-4227

Department of Social Services

Broadway State Office Bldg., PO Box 1527, Jefferson City 65102-1527

www.dss.mo.gov

The Missouri Department of Social Services was established because “the health and general welfare of the people are matters of primary public concern.” The department is charged with administering programs to promote, safeguard and protect the general welfare of children; to maintain and strengthen family life; and to aid people in need as they strive to achieve their highest level of independence.

The department is organized into four program divisions: Children’s Division, Family Support Division, MO HealthNet Division and the Division of Youth Services. The Divisions of Finance and Administrative Services and Legal Services provide department-wide administrative and support services.

The department cooperates and partners with many private organizations, businesses and individuals to extend the outreach of human services to Missouri citizens.

Director	Steve Corsi	(573) 751-4815
Director, State Technical Assistance Team (STAT)	Emerson (Skip) McGuire	(573) 751-5980
Chief Operating Officer	Jennifer Tidball	(573) 751-4815
Director, Legislation and Communication	Caitlin Whaley	(573) 751-4815
Director, Strategic Performance and Innovations	Michele Renkemeyer	(573) 751-4815
Director, Missouri Medicaid Audit & Compliance Unit (MMAC)	Dale Carr	(573) 751-1757
Human Resources Director	Karen Meyer	(573) 751-4244
Communications Director	Rebecca Woelfel	(573) 751-4815

Division of Finance and Administrative Services

Broadway State Office Bldg., PO Box 1082, Jefferson City 65102-1082

Chief Financial Officer	Helen Jaco	(573) 751-7533
Assistant Chief Financial Officer	Kristen Pattrin	(573) 751-7533
Deputy Director, Operations Management	Gina Jacobs	(573) 526-7832

Division of Legal Services

Broadway State Office Bldg., PO Box 1527, Jefferson City 65102-1527

Director	Mark Gutchen	(573) 751-1334
Chief Counsel for Litigation	Lori Hickerson	(573) 751-3229
Chief of Investigations	Dana Carrington	(417) 895-6470
Chief Counsel, Administrative Hearings	Robert Bedell	(573) 526-5240
Deputy Special Counsel	(Vacancy)	(573) 526-0414

Children’s Division

205 Jefferson St., 10th Fl., PO Box 88, Jefferson City 65103-0088

Director	David Kurt	(573) 526-6009
Designated Principal Assistant	Sheila Tannehill	(573) 526-6009
Deputy Director, Planning and Performance Management	Susan Savage	(573) 526-6009
Child Care Program Administrator	Cindy Burks	(573) 751-6793
Deputy Director, Program Development and Field Operations	Christy Collins	(573) 751-3171

Northern Region

Regional Director Kyle Kendrick (573) 592-4090
108 N. Hospital Dr., PO Box 607, Fulton 65251-0607

Southwest Region

Regional Director Angie Swarnes. (417) 629-3065
601 Commercial St., Joplin 64801

Jackson County

Acting Regional Director Brian West. (816) 889-2562
Fletcher Daniels State Office Bldg., 615 E. 13th St., Kansas City 64106

St. Louis Region

Regional Director Annette House (314) 340-7007
Wainwright State Office Bldg., 111 N. Seventh St., PO Box 771820, St. Louis 63177

Southeast Region

Regional Director Monica Hogue (573) 774-6121
712 Historic 66W, Waynesville 65583

Family Support Division

615 Howerton Ct., PO Box 2320, Jefferson City 65102

Director. Patrick Luebbering. (573) 751-5222

Designated Principal Assistant Stephan Tomlinson (573) 522-2106

Deputy Director, IM Program and Policy Kim Evans (573) 751-8973

Budget Analyst Financial Management /

Services. Nancy Forbis. (573) 751-5845

Deputy Director, Rehabilitation Services

for the Blind Keith Roderick. (573) 751-4878

Deputy Director, Child Support John Ginwright (573) 751-5253

Non-Modified Adjusted Gross Income (Non-MAGI) Adult Medicaid (MHABD) Medical Review Team

Lane Lakey (Income Maintenance Regional Administrator)

603 NW 12th Ave., Bldg. E, Ava 65608 (417) 683-2541, ext. 226

MAGI

Lane Lakey (Income Maintenance Regional Administrator)

4715 N. Towne Centre Dr., Ozark 65721 (417) 581-7511, ext. 229

Food Stamp

Stephanie Fowler (Income Maintenance Regional Administrator)

4715 N Towne Centre Drive, Ozark 65721 (417) 581-7511, ext. 229

Resource Centers

Stephanie Fowler (Income Maintenance Regional Administrator)

3737 Harry S Truman Blvd., Ste. 500, St. Charles 63301 (573) 751-8973

Temporary Assistance for Needy Families TANF/Childcare

Stephanie Fowler (Income Maintenance Regional Administrator)

615 E. 13th St., Kansas City 64106 (816) 325-5811

Child Support Field Liaison

Carrie Broniec

615 Howerton Ct., Jefferson City 65102 (573) 751-2648

Child Support Field Liaison

Valerie Taylor

4040 Seven Hills Dr., Florissant 63033 (314) 475-7833

MO Healthnet Division

615 Howerton Ct., PO Box 6500, Jefferson City 65102

Director. Todd Richardson (573) 751-6884

Chief Operating Officer Jessica Dresner (573) 526-4376

Chief Financial Officer Anthony Brite (573) 751-1092

Chief Information Officer. Darin Hackmann. (573) 751-7996

Chief Medical Officer (Vacancy) (573) 751-7179

Division of Youth Services

3418 Knipp, Ste. A-1, PO Box 447, Jefferson City 65102-0447

Director	Scott Odom	(573) 751-6872
Designated Principal Assistant	Don Pokorny	(573) 751-3324
Deputy Director	(Vacancy)	(573) 751-3324
Deputy Director	Courtney Collier	(816) 889-3890
Regional Administrator, Northeast Region	Mike Pitzen	(573) 449-2939
<i>1240 E. Brownschool Rd., Columbia 65202</i>		
Regional Administrator, Northwest Region	Juliet Breaux	(816) 889-2428
<i>1910 Genessee, Kansas City 64102</i>		
Regional Administrator, St. Louis Region	Sonja Williams	(314) 340-6904
<i>Wainwright State Office Bldg., 111 N. Seventh St., Rm. 221, St. Louis 63101</i>		
Regional Administrator, Southeast Region	Paula Shaw	(573) 840-9540
<i>1903 Northwood, Poplar Bluff 63901</i>		
Regional Administrator, Southwest Region	Tricia Long	(417) 895-6485
<i>1735 W. Catalpa, Ste. B, Springfield 65807</i>		

Division of Youth Services Advisory Board

Chair	Cindy Stein	Springfield
Vice Chair	Doug Abrams	Columbia
Member	Jamie Boyer	St. Louis
Member	Rita Heard Days	St. Louis
Member	Ashley Beard-Fosnow	Greenwood
Member	Judge Justine E. DelMuro	Kansas City
Member	Johnnie Greenlaw	St. Louis
Member	Capt. Perri Johnson	St. Louis
Member	Judge Harold L. Lowenstein	Kansas City
Member	Sharron Payne	Poplar Bluff
Member	Jane McQueeney	Kansas City
Member	Sue Parrish	Sedalia
Member	Sheriff David Parrish	Monticello
Member	Bill Dobbs	Noel

Department of Transportation

Central Office, 105 W. Capitol Ave., PO Box 270, Jefferson City 65102-0270, (573) 751-2551, FAX (573) 751-6555, Email: mail@modot.mo.gov
www.modot.org

The Department of Transportation is responsible for Missouri's total transportation system: highways and bridges (including bicycle and pedestrian accommodations), aviation, waterways, transit and railroads. Operation of the 34,000-mile highway system includes highway location, design, construction and maintenance.

The Missouri Highways and Transportation Commission, composed of six members, is the governing body of the department. The members are appointed by the governor, with the consent of the Senate.

The director and secretary are appointed by the commission. All other appointments are made by the director, with approval of the commission.

State Highways and Transportation Commission

Chair	Michael B. Pace	(417) 277-5252
<i>5664 State Rt. 17, West Plains 65775</i>		
Vice Chair	Gregg C. Smith	(660) 885-5505
<i>1316 Price Ln., Clinton 64735</i>		
Member	Robert G. Brinkmann	(314) 406-9700
<i>16650 Chesterfield Grove Rd., Ste. 100, Chesterfield 63005</i>		
Member	John W. Briscoe	(573) 985-3411
<i>423 S. Main St., PO Box 446, New London 63459</i>		
Member	Terry L. Ecker	(660) 254-0690
<i>11334 Bobcat Rd., Elmo 64445</i>		
Member	Michael T. Waters	(816) 770-5562
<i>36257 Hwy. Z, Orrick 64077</i>		
Secretary to Commission	Pam Harlan	(573) 751-3704

Transportation Officials

Executive Management Team

Director	Patrick McKenna	(573) 751-4622
Chief Engineer	Ed Hassinger	(573) 751-2803
Assistant Chief Engineer	Eric Schroeter	(573) 526-2903
Chief Financial Officer	Brenda Morris	(573) 522-5688
Chief Counsel	Rich Tiemeyer	(573) 751-4588
Chief Safety and Operations Officer	Becky Allmeroth	(573) 522-5301
Chief Administrative Officer	Micki Knudsen	(573) 751-7449

Division Heads

Audits and Investigations Director	Misty Volkart	(573) 751-7446
Communications Director	Sally Oxenhandler	(573) 526-6687
Equal Opportunity and Diversity Director	Rudy Nickens	(573) 526-5611
External Civil Rights Director	Lester Woods Jr.	(573) 751-4309
Financial Services Director	Todd Grosvenor	(573) 751-4626
General Services Director	Deborah Rickard	(573) 751-3720
Governmental Relations Director	Jay Wunderlich	(573) 522-9284
Human Resources Director	Micki Knudsen	(573) 751-7449
Information Systems Director	Beth Ring	(573) 526-8002

MoDOT and Patrol Employees'

Retirement System	Scott Simon	(573) 298-6081
Motor Carrier Services Director	Jim True	(573) 522-5289
Multimodal Operations Director	Michelle Kratzer	(573) 526-2169
Aviation	Amy Ludwig	(573) 526-2169
Freight Development	Cheryl Ball	(573) 526-2169
Railroads	Eric Curtit	(573) 526-2169
Transit	Joni Roeseler	(573) 526-2169
Right of Way Director	Brenda Harris	(573) 751-2876
Risk and Benefits Management Director	(Vacancy)	(573) 526-5594
State Bridge Engineer	Dennis Heckman	(573) 751-4676
State Construction and Materials Engineer	Dave Ahlvers	(573) 751-3689
State Design Engineer	Eric Schroeter	(573) 526-2903
State Maintenance Engineer	Becky Allmeroth	(573) 522-5301
State Highway Safety and Traffic Engineer	Nicole Hood	(573) 751-7643
Transportation Planning Director	Machelle Watkins	(573) 526-2587

District Engineers

Central District	Dave Silvester	(573) 751-3322
<i>1511 Missouri Blvd., PO Box 718, Jefferson City 65102</i>		
Kansas City District	Brian Kidwell	(816) 607-2000
<i>600 N.E. Colbern Rd., Lee's Summit 64086</i>		
Northeast District	Paula Gough	(573) 248-2490
<i>1711 Hwy. 61 S., PO Box 1067, Hannibal 63401</i>		
Northwest District	Chris Redline	(816) 387-2350
<i>3602 N. Belt Hwy., St. Joseph 64506-1399</i>		
St. Louis District	Tom Blair	(314) 275-1500
<i>1590 Woodlake Dr., Chesterfield 63017-5712</i>		
Southeast District	Mark Shelton	(573) 472-5333
<i>2675 N. Main St., PO Box 160, Sikeston 63801</i>		
Southwest District	Travis Koestner	(417) 895-7600
<i>3025 E. Kearney, MPO Box 868, Springfield, 65801</i>		

Boards Assigned to the Governor

Boards of Election Commissioners

Clay County

100 W. Mississippi St., Liberty 64068-1623, FAX (816) 792-5334

Director of Elections	Patty Lamb (R)	(816) 415-8683
Director of Elections	Tiffany Ellison (D)	(816) 415-8683
Chair	Robert (Bob) Nance (R)	
Secretary	Thelma Crawford (D)	
Member	Blake Sherer (R)	
Member	Anthony Bologna (D)	

Jackson County

215 N. Liberty, Independence 64050, PO Box 296, Independence 64051, FAX (816) 325-4609

Director of Elections	Tammy Brown (R)	(816) 325-4600
Director of Elections	Corey Dillon (D)	(816) 325-4600
Chair	Michael Whitehead (R)	
Secretary	Mary Ellen Miller (D)	
Member	Colleen M. Scott (R)	
Member	Vernon E. Scoville III (D)	

Kansas City

30 W. Pershing Rd., Union Station, Ste. 610 & Ste. 2800, Kansas City 64108, FAX (816) 472-4960

Director	Shawn Kieffer (R)	(816) 842-4820
Director	Lauri Ealom (D)	(816) 842-4820
Chair	M. Blake Heath (R)	
Secretary	Sharon Turner Buie (D)	
Member	Alyssa M. Mayer (R)	
Member	(Vacancy)	

Platte County

2600 N.W. Prairie View Rd., PO Box 560, Platte City 64079, FAX (816) 858-3387

Director of Elections	Wendy M. Flanigan (R)	(816) 858-4400
Director of Elections	Chris Hershey (D)	(816) 858-4400
Acting Chair	Kurt L. Killen (R)	
Acting Secretary	Edward P. Davis (R)	
Member	Stephen L. Foster (D)	
Member	Diane M. Pepper (D)	

St. Louis City

300 N. Tucker Blvd., St. Louis 63101, FAX (314) 589-3587

Director of Elections	Mary Wheeler-Jones (D)	(314) 622-4336
Director of Elections	Leo (Gary) Stoff Jr. (R)	(314) 622-4336
Chair	Jerry M. Hunter (R)	
Secretary	Joseph A. Barbaglia (D)	
Member	Eugene R. Todd (R)	
Member	Geraldine M. Kraemer (D)	

St. Louis County

12 Sunnen Dr., Maplewood 63143, FAX (314) 615-1999

Director of Elections	Rick Stream (R)	(314) 615-1800
Director of Elections	Eric Fey (D)	(314) 615-1800
Chair	Sharon K. Buchanan-McClure (R)	
Secretary	Trudi McCollum Foushee (D)	
Member	Peggy Barnhart (R)	
Member	Matthew W. Potter (D)	

Board of Police Commissioners

Kansas City

- 1125 Locust St., Kansas City 64106* (816) 234-5055
- President Nathan Garrett
- Vice President Leland Shurin
- Secretary/Attorney David V. Kenner
- Treasurer Don W. Wagner
- Member Mark C. Tolbert
- Member Mayor Sylvester (Sly) James Jr.
- Mayor's Office, City Hall, 414 E. 12th St., Kansas City 64106*

Missouri Legislative Officers

(All offices are located in the State Capitol)

Senate Officers

		Room	Telephone
President Pro Tem	Dave Schatz	326	(573) 751-2173
Secretary of Senate	Adriane D. Crouse	325	(573) 751-3766
Senate Administrator	Patrick Baker	324	(573) 751-4663
Director of Accounting and Human Resources	Christy Falter	434-B	(573) 522-7810
Director of Appropriations	Adam Koenigsfeld	B-8	(573) 751-2893
Director of Communications	Jonathan Lorenz	118-A	(573) 522-7840
Director of Computer Information Systems	Cris Wilson	B-12	(573) 522-7850
Director of Operations	Jon Burton	B-42	(573) 522-7885
Director of Research	Jim Ertle	B-9	(573) 522-7910
Sergeant at Arms	Bill Smith		(573) 751-3947
Chaplain	Rev. Carl Gauck	325	(573) 751-3766

Officers of the Caucus

Majority Floor Leader	Caleb Rowden	433	(573) 751-3931
Assistant Majority Floor Leader	Wayne Wallingford	221	(573) 751-2459
Majority Caucus Chair	Dan Hegeman	332	(573) 751-1415
Majority Caucus Secretary	Jeanie Riddle	321	(573) 751-2757
Majority Caucus Whip	Sandy Crawford	426	(573) 751-8793
Minority Floor Leader	Gina Walsh	333	(573) 751-2420
Assistant Minority Floor Leader	S. Kiki Curls	225	(573) 751-3158
Minority Caucus Chair	Karla May	421	(573) 751-3599
Minority Caucus Whip	Jamilah Nasheed	330	(573) 751-4415

House of Representatives Officers

Speaker of the House	Elijah Haahr	308	(573) 751-2210
Speaker Pro Tem	John Wiemann	301	(573) 751-2176
Chief Clerk	Dana Rademan Miller	306C	(573) 751-4017
Assistant Chief Clerk	Emily White	307	(573) 751-4503
Sergeant at Arms	Randy Werner	317E	(573) 751-3022
Chaplain	Msgr. Robert A. Kurwicki	307	(573) 751-3022
Doorkeeper	Dennis Strader	317E	(573) 751-3022
Director of Administration	Judy Kempker	B-22	(573) 522-6855
Director of Appropriations	Glenn Fitzgerald	B-20	(573) 751-3972
Director of Communications	Trevor Fox	B-34	(573) 751-4043
Director of House Research	Jessie Eiler	B-38	(573) 751-2979
Director of Information Systems	Rich Beckwith	B-16	(573) 751-2357
Director of Operations	Greg Sandbothe	317E	(573) 751-3022

Officers of the Caucus

Majority Floor Leader	Rob Vescovo	302A	(573) 751-3607
Assistant Majority Floor Leader	J. Eggleston	302B	(573) 751-4285
Majority Whip	Steve Lynch	313-1	(573) 751-1446
Majority Caucus Chair	Sonya Anderson	316	(573) 751-2948
Majority Caucus Secretary	Chris Dinkins	110A	(573) 751-2112
Majority Caucus Policy Chair	Jeffrey Messenger	313-2	(573) 751-2381
Minority Floor Leader	Crystal Quade	204	(573) 751-3795
Assistant Minority Floor Leader	DaRon McGee	134	(573) 751-9469
Minority Whip	Brandon Ellington	109C	(573) 751-2129
Minority Caucus Chair	Tommie Pierson Jr.	101H	(573) 751-6845
Minority Caucus Vice Chair	Kevin Windham	105I	(573) 751-4468
Minority Caucus Secretary	Barbara Washington	135AB	(573) 751-0538
Minority Caucus Policy Chair	Sarah Unsicker	135BC	(573) 751-1285

Committee on Legislative Research

Director / Revisor of Statutes	Russ Hembree	117-A	(573) 751-4223
--------------------------------	--------------	-------	----------------

Members of the Missouri Senate

Dist.	Name	Political Party	Dist.	Name	Political Party
1	Scott Sifton	Democrat	18	Cindy O'Laughlin	Republican
2	Robert F. (Bob) Onder Jr.	Republican	19	Caleb Rowden	Republican
3	Gary Romine	Republican	20	Eric W. Burlison	Republican
4	Karla R. May	Democrat	21	Denny L. Hoskins	Republican
5	Jamilah Nasheed	Democrat	22	Paul Wieland	Republican
6	Mike Bernskoetter	Republican	23	Bill C. Eigel	Republican
7	Jason R. Holsman	Democrat	24	Jill Schupp	Democrat
8	Mike Cierpiot	Republican	25	Doug Libla	Republican
9	S. KiKi Curls	Democrat	26	Dave Schatz	Republican
10	Jeanie Lester Riddle	Republican	27	Wayne Wallingford	Republican
11	John J. Rizzo	Democrat	28	Sandy Crawford	Republican
12	Daniel J. Hegeman	Republican	29	David Sater	Republican
13	Gina Walsh	Democrat	30	Lincoln P. Hough	Republican
14	Brian Williams	Democrat	31	Edgar (Ed) GH Emery	Republican
15	Andrew P. Koenig	Republican	32	Bill White	Republican
16	Justin D. Brown	Republican	33	Mike Cunningham	Republican
17	Lauren Arthur	Democrat	34	Tony Luetkemeyer	Republican

Senators from odd-numbered districts were elected November 8, 2016; terms expire January 2021.
 Senators from even-numbered districts were elected November 6, 2018; terms expire January 2023.
 Number of votes in the Senate: 34 (Republicans 24, Democrats 10)

Alphabetical list of State Senators, 2019 (Offices in the State Capitol, 201 W. Capitol)

Name	District	Room	Telephone	Name	District	Room	Telephone
Arthur	17	329	(573) 751-5282	May	4	421	(573) 751-3599
Bernskoetter	6	417	(573) 751-2076	Nasheed	5	330	(573) 751-4415
Brown	16	420	(573) 751-5713	O’Laughlin	18	226	(573) 751-7985
Burlison	20	219	(573) 751-1503	Onder	2	331A	(573) 751-1282
Cierpiot	8	334	(573) 751-1464	Riddle	10	321	(573) 751-2757
Crawford	28	426	(573) 751-8793	Rizzo	11	328	(573) 751-3074
Cunningham	33	320	(573) 751-1882	Romine	3	429	(573) 751-4008
Curls	9	225	(573) 751-3158	Rowden	19	433	(573) 751-3931
Eigel	23	227	(573) 751-1141	Sater	29	416	(573) 751-1480
Emery	31	423	(573) 751-2108	Schatz	26	326	(573) 751-3678
Hegeman	12	332	(573) 751-1415	Schupp	24	427	(573) 751-9762
Holsman	7	428	(573) 751-6607	Sifton	1	434	(573) 751-0220
Hoskins	21	323	(573) 751-4302	Wallingford	27	221	(573) 751-2459
Hough	30	419	(573) 751-1311	Walsh	13	333	(573) 751-2420
Koenig	15	331	(573) 751-5568	White	32	431	(573) 751-2173
Libla	25	422	(573) 751-4843	Wieland	22	319	(573) 751-1492
Luetkemeyer	34	220	(573) 751-2183	Williams	14	425	(573) 751-4106

Missouri Senate Districts



Members of the Missouri House of Representatives

<u>Dist.</u>	<u>Name</u>	<u>Political Party</u>	<u>Dist.</u>	<u>Name</u>	<u>Political Party</u>
1	Allen Andrews	Republican	55	Mike Haffner	Republican
2	J. Eggleston	Republican	56	Jack Bondon	Republican
3	Danny Busick	Republican	57	Rodger L. Reedy	Republican
4	Greg F. Sharpe	Republican	58	David Wood	Republican
5	Louis Riggs	Republican	59	Rudolph L. Veit	Republican
6	Tim Remole	Republican	60	Dave Griffith	Republican
7	Rusty Black	Republican	61	Aaron D. Griesheimer	Republican
8	James Warren Neely	Republican	62	Tom Hurst	Republican
9	Sheila Yvonne Solon	Republican	63	Bryan E. Spencer	Republican
10	William H. Falkner III	Republican	64	Tony Lovasco	Republican
11	Brenda Kay Shields	Republican	65	Tom P. Hannegan	Republican
12	Kenneth Wilson	Republican	66	Tommie L. Pierson Jr.	Democrat
13	Vic Allred	Republican	67	Alan K. Green	Democrat
14	Matt Sain	Democrat	68	Jay Mosley	Democrat
15	Jon Carpenter	Democrat	69	Gretchen R. Bangert	Democrat
16	Noel J. Shull	Republican	70	Paula Lynn Brown	Republican
17	Mark Ellebracht	Democrat	71	LaDonna Appelbaum	Democrat
18	Wes Rogers	Democrat	72	Doug Clemens	Democrat
19	Ingrid Y. Burnett	Democrat	73	Raychel Proudie	Democrat
20	Bill E. Kidd	Republican	74	Cora Faith Walker	Democrat
21	Robert Edward Sauls	Democrat	75	Alan Gray	Democrat
22	Brandon Ellington	Democrat	76	Chris Carter	Democrat
23	Barbara Anne Washington	Democrat	77	Steven C. Roberts	Democrat
24	Judy Morgan	Democrat	78	Bruce Franks Jr.	Democrat
25	Greg Razer	Democrat	79	LaKeySha Bosley	Democrat
26	Ashley Bland Manlove	Democrat	80	Peter Merideth	Democrat
27	Richard Odis Brown	Democrat	81	Steve Butz	Democrat
28	Jerome Barnes	Democrat	82	Donna Baringer	Democrat
29	Rory R. Rowland	Democrat	83	Gina C. Mitten	Democrat
30	Jonathan Patterson	Republican	84	Wiley Price	Democrat
31	Dan R. Stacy	Republican	85	Kevin Windham Jr.	Democrat
32	Jeffrey L. Coleman	Republican	86	Maria Chappelle-Nadal	Democrat
33	Donna S. Pfautsch	Republican	87	Ian Mackey	Democrat
34	Rebecca Roeber	Republican	88	Tracy McCreery	Democrat
35	Keri Ingle	Democrat	89	D. Dean Plocher	Republican
36	DaRon McGee	Democrat	90	Deb Lavender	Democrat
37	Joe E. Runions	Democrat	91	Sarah Unsicker	Democrat
38	Doug Richey	Republican	92	Doug Beck	Democrat
39	Peggy A. McCaugh	Republican	93	Bob Burns	Democrat
40	Jim Hansen	Republican	94	Jim Murphy	Republican
41	Randy Pietzman	Republican	95	Michael A. O'Donnell	Republican
42	Jeff L. Porter	Republican	96	David J. Gregory	Republican
43	John Kent Haden	Republican	97	Mary Elizabeth Coleman	Republican
44	Cheri Toalson Reisch	Republican	98	Shamed Dogan	Republican
45	Kip Kendrick	Democrat	99	(Vacancy)	
46	Martha M. Stevens	Democrat	100	Derek Grier	Republican
47	Chuck R. Basye	Republican	101	Bruce DeGroot	Republican
48	Dave Muntzel	Republican	102	Ron Hicks	Republican
49	Travis Fitzwater	Republican	103	John David Wiemann	Republican
50	Sara Walsh	Republican	104	Adam N. Schnelting	Republican
51	Dean A. Dohrman	Republican	105	Phil Christofanelli	Republican
52	Brad R. Pollitt	Republican	106	Chrissy Sommer	Republican
53	Glen Kolkmeier	Republican	107	Nick Schroer	Republican
54	Dan Houx	Republican	108	Justin S. Hill	Republican

<u>Dist.</u>	<u>Name</u>	<u>Political Party</u>	<u>Dist.</u>	<u>Name</u>	<u>Political Party</u>
109 ..	John Matthew Simmons	Republican	136 ..	J. Craig Fishel	Republican
110 ..	Dottie Elizabeth Bailey	Republican	137 ..	John F. Black	Republican
111 ..	Shane Roden	Republican	138 ..	Brad A. Hudson	Republican
112 ..	Rob Vescovo	Republican	139 ..	Jered Taylor	Republican
113 ..	Dan Shaul	Republican	140 ..	Lynn A. Morris	Republican
114 ..	Becky Ruth	Republican	141 ..	Hannah S. Kelly	Republican
115 ..	Elaine Gannon	Republican	142 ..	Robert Ross	Republican
116 ..	Dale Wright	Republican	143 ..	Jeff Pogue	Republican
117 ..	Mike Henderson	Republican	144 ..	Chris L. Dinkins	Republican
118 ..	Mike P. McGirl	Republican	145 ..	Rick Francis	Republican
119 ..	Nate Tate	Republican	146 ..	Barry Hovis	Republican
120 ..	Jason Chipman	Republican	147 ..	Kathryn Swan	Republican
121 ..	Don Mayhew	Republican	148 ..	Holly Reneé Rehder	Republican
122 ..	Steve Lynch	Republican	149 ..	Don Rone	Republican
123 ..	Suzie Pollock	Republican	150 ..	Andrew McDaniel	Republican
124 ..	Rocky Miller	Republican	151 ..	Herman E. Morse	Republican
125 ..	Warren D. Love	Republican	152 ..	Hardy W. Billington	Republican
126 ..	Patricia A. Pike	Republican	153 ..	Jeff Shawan	Republican
127 ..	Ann Marie Kelley	Republican	154 ..	David Paul Evans	Republican
128 ..	Mike Stephens	Republican	155 ..	Karla Eslinger	Republican
129 ..	Jeff C. Knight	Republican	156 ..	Jeff Justus	Republican
130 ..	Jeff Messenger	Republican	157 ..	Mike Moon	Republican
131 ..	Sonya Murray Anderson	Republican	158 ..	(Vacancy)	
132 ..	Crystal Quade	Democrat	159 ..	Dirk E. Deaton	Republican
133 ..	Curtis Trent	Republican	160 ..	Ben R. Baker	Republican
134 ..	Elijah Haahr	Republican	161 ..	Lane Roberts	Republican
135 ..	Steve P. Helms	Republican	162 ..	Bob Bromley	Republican
			163 ..	Cody Smith	Republican

Representatives were elected November 6, 2018; terms expire January 2021.

Number of votes in the House: 163 (Republicans 114, Democrats 47, Vacancies 2)

Alphabetical list of State Representatives, 2019 (Offices in the State Capitol, 201 W. Capitol)

Name	District	Room	Telephone	Name	District	Room	Telephone
Allred	13	400CC	(573) 751-6593	Hannegan	65	304A	(573) 751-3717
Anderson	131	316	(573) 751-2948	Hansen	40	111	(573) 751-4028
Andrews	1	407B	(573) 751-9465	Helms	135	206C	(573) 751-9809
Appelbaum	71	103BA	(573) 751-4183	Henderson	117	236A	(573) 751-2317
Bailey	110	115G	(573) 751-0562	Hicks	102	235	(573) 751-9768
Baker	160	201D	(573) 751-9781	Hill	108	300	(573) 751-3572
Bangert	69	109F	(573) 751-5365	Houx	54	235BA	(573) 751-3850
Baringer	82	109-I	(573) 751-4220	Hovis	146	400CA	(573) 751-6662
Barnes	28	105C	(573) 751-9851	Hudson	138	116A-2	(573) 751-3851
Basye	47	401A	(573) 751-1501	Hurst	62	313-3	(573) 751-1344
Beard	52	409-A	(573) 751-9774	Ingle	35	109E	(573) 751-1459
Beck	92	135AC	(573) 751-9472	Justus	156	314	(573) 751-1309
Billington	152	201C	(573) 751-4039	Kelley	127	102BB	(573) 751-2165
Black	137	115A	(573) 751-3819	Kelly	141	235BB	(573) 751-2205
Black	7	114B	(573) 751-2917	Kendrick	45	101B	(573) 751-4189
Bland Manlove	26	1011	(573) 751-2124	Kidd	20	403B	(573) 751-3674
Bondon	56	403A	(573) 751-2175	Knight	129	413A	(573) 751-1167
Bosley	79	101F	(573) 751-6800	Kolkmeyer	53	402	(573) 751-1462
Bromley	162	102BA	(573) 751-7082	Lavender	90	101C	(573) 751-4069
Brattin	55	114-C	(573) 751-3783	Lichtenegger	146	314	(573) 751-6662
Brown	70	106A	(573) 751-4163	Lovasco	64	116-5	(573) 751-1484
Brown	27	109G	(573) 751-7639	Love	125	413-B	(573) 751-4065
Burnett	19	105G	(573) 751-3310	Lynch	122	313-1	(573) 751-1446
Burns	93	105D	(573) 751-0211	Mackey	87	105J	(573) 751-0100
Busick	3	115B	(573) 751-3647	Mayhew	121	409A	(573) 751-3834
Butz	81	106B	(573) 751-0438	McCreery	88	101A	(573) 751-7535
Carpenter	15	109A	(573) 751-4787	McDaniel	150	305B	(573) 751-3629
Carter	76	103BB	(573) 751-7605	McGaugh	39	409B	(573) 751-1468
Chappelle- Nadal	86	130DC	(573) 751-4265	McGee	36	134	(573) 751-9469
Chipman	120	303B	(573) 751-1688	McGill	118	201A	(573) 751-2398
Christofanelli	105	406B	(573) 751-2949	Merideth	80	101K	(573) 751-6736
Clemens	72	101J	(573) 751-1832	Messenger	130	313-2	(573) 751-2381
Coleman	32	115J	(573) 751-1487	Miller	124	412A	(573) 751-3604
Coleman	97	400	(573) 751-3751	Mitten	83	107	(573) 751-2883
Deaton	159	116A	(573) 751-9801	Moon	157	203B	(573) 751-4077
DeGroot	101	201B	(573) 751-1247	Morgan	24	105A	(573) 751-4485
Dinkins	144	110A	(573) 751-2112	Morris	140	205	(573) 751-2565
Dogan	98	411-2	(573) 751-4392	Morse	151	135	(573) 751-1494
Dohrman	51	303-A	(573) 751-2204	Mosley	68	101D	(573) 751-9628
Eggleston	2	302-B	(573) 751-4285	Muntzel	48	317B	(573) 751-0169
Ellebracht	17	135BA	(573) 751-1218	Murphy	94	115H	(573) 751-3719
Ellington	22	109C	(573) 751-3129	Neely	8	110B	(573) 751-0246
Eslinger	155	400CB	(573) 751-2042	O'Donnell	95	115D	(573) 751-3762
Evans	154	114C	(573) 751-1455	Patterson	30	405A	(573) 751-0907
Falkner III	10	200BC	(573) 751-9755	Pfautsch	33	404B	(573) 751-9766
Fishel	136	201E	(573) 751-0232	Pierson Jr.	66	101H	(573) 751-6845
Fitzwater	49	410A	(573) 751-5226	Pietzman	41	408B	(573) 751-9459
Francis	145	415A	(573) 751-5912	Pike	126	404A	(573) 751-5388
Franks Jr.	78	130DB	(573) 751-2383	Plocher	89	233A	(573) 751-1544
Gannon	115	304B	(573) 751-7735	Pogue	143	411A	(573) 751-2264
Gray	75	105F	(573) 751-5538	Pollitt	52	201CA	(573) 751-9774
Green	67	130DA	(573) 751-2135	Pollock	123	200BA	(573) 751-1119
Gregory	96	233B	(573) 751-2150	Porter	42	115I	(573) 751-2689
Grier	100	406A	(573) 751-9765	Price	84	109D	(573) 751-2198
Griesheimer	61	116-1	(573) 751-6668	Proudie	73	135AA	(573) 751-0855
Griffith	60	412B	(573) 751-2412	Quade	132	204	(573) 751-3795
Haahr	134	308	(573) 751-2210	Razer	25	103BC	(573) 751-2437
Haden	43	410B	(573) 751-3649	Reedy	57	115C	(573) 751-3971
Haffner	55	115E	(573) 751-3783	Rehder	148	412C	(573) 751-5471
				Remole	6	408A	(573) 751-6566

Name	District	Room	Telephone	Name	District	Room	Telephone
Richey	38	116A-1	(573) 751-2238	Solon	9	311	(573) 751-3666
Riggs	5	115F	(573) 751-3613	Sommer	106	401B	(573) 751-1452
Roberts	161	201G	(573) 751-3791	Spencer	63	200A	(573) 751-1460
Roberts	77	109H	(573) 751-1400	Stacy	31	411B	(573) 751-8636
Roden	111	305A	(573) 751-4567	Stephens	128	306B	(573) 751-1347
Roeber	34	234	(573) 751-1456	Stevens	46	105E	(573) 751-9753
Rogers	18	135BB	(573) 751-2199	Swan	147	315	(573) 751-1443
Rone	149	207B	(573) 751-4085	Tate	119	114A	(573) 751-0549
Ross	142	302-1	(573) 751-1490	Taylor	139	306A	(573) 751-3833
Rowland	29	101E	(573) 751-3623	Toalson Reisch	44	113	(573) 751-1169
Runions	37	109B	(573) 751-0238	Trent	133	201F	(573) 751-0136
Ruth	114	206A	(573) 751-4451	Unsicker	91	135BC	(573) 751-1285
Sain	14	101G	(573) 751-3618	Veit	59	203A	(573) 751-0665
Sauls	21	105H	(573) 751-5701	Vescovo	112	302A	(573) 751-3607
Schnelting	104	200B	(573) 751-2250	Walker	74	105B	(573) 751-4726
Schroer	107	206B	(573) 751-1470	Walsh	50	317A	(573) 751-2134
Sharpe	4	203C	(573) 751-3644	Washington	23	135AB	(573) 751-0538
Shaul	113	207A	(573) 751-2504	Weimann	103	301	(573) 751-2176
Shawan	153	415B	(573) 751-1066	Wilson	12	312	(573) 751-9760
Shields	11	407A	(573) 751-3643	Windham	85	105I	(573) 751-4468
Shull	16	414	(573) 751-9458	Wood	58	112	(573) 751-2077
Simmons	109	116-2	(573) 751-3776	Wright	116	236B	(573) 751-3455
Smith	163	309	(573) 751-5458				



Senate and House Legislative Committees of the 100th General Assembly

Standing Senate Committees

(As of February 25, 2019)

Administration: Schatz, chair; Rowden, vice chair; Curls; Riddle; Walsh. **Contact:** Karen Roach (573) 751-3678

Agriculture, Food Production and Outdoor Resources: Bernskoetter, chair; Hoskins, vice chair; Brown; Crawford; Curls; Holsman; O'Laughlin; Rizzo. **Contact:** Matt Morris (573) 751-2076

Appropriations: Hegeman, chair; Hough, vice chair; Brown; Cunningham; Curls; Eigel; Holsman; Hoskins; Nasheed; Riddle; Rizzo; Sater; Wallingford. **Contact:** Drew Dampf (573) 751-1415

Commerce, Consumer Protection, Energy and the Environment: Wallingford, chair; Riddle, vice chair; Cierpiot; Cunningham; Emery; May; Onder; Romine; Walsh; White; Williams. **Contact:** Jackie Buschjost (573) 751-2459

Economic Development: Cierpiot, chair; Cunningham, vice chair; Arthur; Bernskoetter; Hegeman; Hoskins; Hough; Rizzo; Romine; Schupp; Wieland. **Contact:** Denise Cantrell (573) 751-1464

Education: Romine, chair; Wallingford, vice chair; Arthur; Emery; Holsman; Libla; O'Laughlin; Onder; Schupp. **Contact:** Karen Jacquin (573) 751-4008

Fiscal Oversight: Cunningham, chair; Sater, vice chair; Crawford; Eigel; Hough; Nasheed; Rizzo. **Contact:** Doris Broecker (573) 751-1882

General Laws: Eigel, chair; Libla, vice chair; Arthur; Burlison; Luetkemeyer; Rizzo; White. **Contact:** Jacob Scott (573) 751-1141

Government Reform: Emery, chair; O'Laughlin, vice chair; Brown; Burlison; Luetkemeyer; May; Williams. **Contact:** Rose Granich (573) 751-2108

Gubernatorial Appointments: Schatz, chair; Rowden, vice chair; Cierpiot; Curls; Emery; Libla; Luetkemeyer; Nasheed; Riddle; Wieland; Williams. **Contact:** Karen Roach (573) 751-3678

Health and Pensions: Onder, chair; Koenig, vice chair; Eigel; Holsman; Sater; Schupp; White. **Contact:** Theckla Spainhower (573) 751-1282

Insurance and Banking: Wieland, chair; Cunningham, vice chair; Burlison; Crawford; Hoskins; Sifton; Walsh. **Contact:** Harli Bexten (573) 751-1492

Judiciary and Civil and Criminal Jurisprudence: Luetkemeyer, chair; Onder, vice chair; Emery; Koenig; May; Sifton; White. **Contact:** Fred Barnes (573) 751-2183

Local Government and Elections: Crawford, chair; Sater, vice chair; Hegeman; Hough; Libla; Rizzo; Sifton. **Contact:** Pam Bowman (573) 751-8793

Professional Registration: Riddle, chair; Burlison, vice chair; Arthur; Cunningham; Sater; Sifton; Wieland. **Contact:** Mary Cottom (573) 751-2757

Progress and Development: Walsh, chair; Curls, vice chair; Burlison; Crawford; Williams. **Contact:** Kathy Culp (573) 751-2420

Rules, Joint Rules, Resolutions and Ethics: Rowden, chair; Schatz, vice chair; Bernskoetter; Hegeman; Holsman; Luetkemeyer; May. **Contact:** Linda Bushman (573) 751-3931

Seniors, Families and Children: Sater, chair; O'Laughlin, vice chair; Koenig; May; Riddle; Romine; Schupp. **Contact:** Tucker Jobs (573) 751-1480

Small Business and Industry: Hoskins, chair; Wieland, vice chair; Arthur; Bernskoetter; Cierpiot; Koenig; Wallingford; Williams. **Contact:** Rachel Bauer (573) 751-4302

Transportation, Infrastructure and Public Safety: Libla, chair; Romine, vice chair; Brown; Curls; Eigel; O'Laughlin; Williams. **Contact:** Ashley Bax (573) 751-4843

Veterans and Military Affairs: White, chair; Brown, vice chair; Bernskoetter; Hoskins; Schupp; Wallingford; Walsh. **Contact:** Mike Kelley (573) 751-2173

Ways and Means: Koenig, chair; Eigel, vice chair; Arthur; Cierpiot; Hough; Nasheed; Onder; Wallingford. **Contact:** Daniel Wilhelm (573) 751-5568

Standing House Committees

(As of February 25, 2019)

Administration and Accounts: Kolkmeier, chair; Hurst, vice chair; Bangert; Baringer; Chipman; Rehder; Sain; Shaul; Wood. **Contact:** Danyale Bryant (573) 751-1462

Agriculture Policy: Rone, chair; Francis, vice chair; Black (7); Bosley; Busick; Carter; Haden; Haffner; Hovis; Hurst; Kelly (141); Knight; Lavender; Love; McCreery; Morse; Mosley; Muntzel; Pollitt; Reedy; Rogers; Rowland; Sharpe; Spencer; Stephens (128). **Contact:** Jody Williams (573) 751-4085

Budget: Smith, chair; Wood, vice chair; Andrews; Black (137); Black (7); Bland Manlove; Bosley; Burnett; Deaton; Evans; Gregory; Griesheimer; Hudson; Kelly (141); Kendrick; Lavender; Mayhew; McGaugh; Merideth; O'Donnell; Patterson; Pierson Jr.; Razer; Richey; Riggs; Roberts (161); Ross; Sharpe; Shields; Spencer; Swan; Trent; Walker; Walsh; Washington. **Contact:** Andrew Adkins (573) 751-5458

- Children and Families:** Solon, chair; Neely, vice chair; Bailey; Gannon; Ingle; Mackey; Moon; Pietzman; Proudie; Rehder; Remole; Stacy; Unsicker. **Contact:** David Day (573) 751-3666
- Consent and House Procedure:** Pfautsch, chair; Schroer, vice chair; Appelbaum; Bondon; Carter; Deaton; Dohrman; Love; Mackey; Pike; Richey; Stephens (128); Stevens (46); Veit. **Contact:** Matt Glover (573) 751-9766
- Conservation and Natural Resources:** Remole, chair; Pietzman, vice chair; Anderson; Brown (70); Chappelle-Nadal; Haden; Knight; Love; Mayhew; McCreery. **Contact:** Shana Beasley (573) 751-6566
- Corrections and Public Institutions:** Roden, chair; Hansen, vice chair; Appelbaum; Franks Jr.; Green; Henderson; McDaniel; Moon; Morse; Remole. **Contact:** John LaVanchy (573) 751-4567
- Crime Prevention and Public Safety:** Wilson, chair; McDaniel, vice chair; Carter; Franks Jr.; Griffith; Hill; Hovis; Ingle; Richey; Walsh. **Contact:** Christina Smith (573) 751-9760
- Downsizing State Government:** Taylor, chair; Pietzman, vice chair; Baker; Baringer; Haden; Lovasco; Pogue; Price; Runions; Stacy. **Contact:** Jessalynn Cairer (573) 751-3833
- Economic Development:** Grier, chair; Coleman (32), vice chair; Beck; Carter; Dinkins; Ellebracht; Fishel; Hannegan; Knight; Patterson; Riggs; Shawan; Simmons; Taylor; Veit; Washington. **Contact:** Taylor Gibbs (573) 751-9765
- Elections and Elected Officials:** Shaul, chair; McGaugh, vice chair; Morgan; Simmons; Stacy; Toalson Reisch; Windham. **Contact:** EJ Fleischmann (573) 751-2504
- Elementary and Secondary Education:** Roeber, chair; Basye, vice chair; Bailey; Baker; Bangert; Brown (70); Christofanelli; Coleman (97); Dogan; Eslinger; Morgan; Proudie; Stacy; Swan. **Contact:** Dylan Robinson (573) 751-1456
- Ethics:** Eggleston, chair; Mitten, vice chair; Anderson; Andrews; Ellebracht; Fitzwater; Kendrick; Lynch; Pierson Jr.; Stevens (46). **Contact:** LaTonya Percival (573) 751-4285
- Financial Institutions:** Bondon, chair; DeGroot, vice chair; Bailey; Billington; Bland Manlove; Clemens; Francis; Green; Griesheimer; McGirl; O'Donnell; Rowland; Shaul; Shull. **Contact:** Joe Bruns (573) 751-2175
- Fiscal Review:** Houx, chair; Gregory, vice chair; Anderson; Baringer; Burnett; Morgan; Roeber; Walsh; Wiemann; Wood. **Contact:** Edward Vought (573) 751-3850
- General Laws:** Plocher, chair; Taylor, vice chair; Basye; Carpenter; Coleman (97); Fitzwater; Hicks; McCreery; Merideth; Roeber; Rogers; Schroer; Shawan. **Contact:** Diana Hennerich (573) 751-1544
- Health and Mental Health Policy:** Stephens (128), chair; Morris, vice chair; Appelbaum; Chappelle-Nadal; Clemens; Helms; Hill; Kelley (127); Mackey; Messenger; Neely; Pfautsch; Pollitt; Pollock; Ruth; Schroer; Stevens (46); Walker; Wright. **Contact:** Jessalynn Cairer (573) 751-1347
- Higher Education:** Dohrman, chair; Gannon, vice chair; Black (137); Kelley (127); Kendrick; Proudie; Razer; Shawan; Shields; Trent. **Contact:** Markus Vest (573) 751-2204
- Insurance Policy:** Shull, chair; Muntzel, vice chair; Appelbaum; Butz; Coleman (32); Ellebracht; Helms; Henderson; Hill; Messenger; Mitten; Morris; Pfautsch; Porter; Sauls; Tate; Wright. **Contact:** Wanda Mehrhoff (573) 751-9458
- Judiciary:** Gregory, chair; DeGroot, vice chair; Christofanelli; Coleman (97); Ellebracht; Evans; Hicks; Hill; Kolkmeier; Mackey; Mitten; Roberts (77); Sauls; Schroer; Toalson Reisch; Trent; Veit. **Contact:** Ashley Zeiter (573) 751-2150
- Local Government:** Hannegan, chair; Fishel, vice chair; Barnes; Falkner III; Gray; Hudson; McGaugh; McGirl; Reedy; Runions; Solon; Wilson; Windham. **Contact:** Heather McNelly (573) 751-3717
- Pensions:** Pike, chair; Black (7), vice chair; Brown (27); Clemens; Hovis; McGirl; O'Donnell; Pogue; Ruth. **Contact:** Matt Glover (573) 751-5388
- Professional Registration and Licensing:** Ross, chair; Helms, vice chair; Brown (27); Carpenter; Coleman (32); Dinkins; Grier; McGee; Neely; Porter; Roberts (161); Shawan; Sommer. **Contact:** Amy Helton (573) 751-1490
- Rules—Administrative Oversight:** Rehder, chair; Solon, vice chair; Carpenter; Dogan; Gregory; Kelly (141); Lavender; Mitten; Roeber; Shull. **Contact:** Daris Patterson (573) 751-5471
- Rules—Legislative Oversight:** Miller, chair; Christofanelli, vice chair; Bondon; Chipman; Fitzwater; Houx; Runions; Sommer; Unsicker; Washington. **Contact:** Holly Foster (573) 751-3604
- Transportation:** Ruth, chair; Tate, vice chair; Bromley; Busick; Butz; Griesheimer; Griffith; Hurst; Kolkmeier; Porter; Razer; Runions; Sharpe; Windham. **Contact:** Aubrey Coker (573) 751-4451
- Utilities:** Fitzwater, chair; Kidd, vice chair; Black (137); Bromley; DeGroot; Francis; Haffner; Hicks; Ingle; McCreery; McDaniel; McGee; Miller; Pierson Jr.; Roberts (77); Simmons. **Contact:** Alyssa Bruemmer (573) 751-5226
- Veterans:** Basye, chair; Griffith, vice chair; Barnes; Beck; Billington; Bromley; Dohrman; Gray; Lynch; Pike; Sauls; Schmelting; Solon; Wilson. **Contact:** Chase Campbell (573) 751-1501
- Ways and Means:** Sommer, chair; Christofanelli, vice chair; Bosley; Eggleston; Gray; Justus; Lovasco; Roden; Shull; Unsicker. **Contact:** Paula Medlin (573) 751-1452

Workforce Development: Swan, chair; Henderson, vice chair; Baker; Bangert; Beck; Eslinger; Fishel; Hansen; Justus; Murphy; Patterson; Riggs; Roberts (77); Rogers. **Contact:** Janet Land (573) 751-1443

Special Standing House Committees

(As of February 25, 2019)

Special Committee on Aging: Morris, chair; Morse, vice chair; Brown (27); Busick; Clemens; Hansen; Kidd; Murphy; Pike; Reedy; Rowland; Stevens (46); Veit; Wright. **Contact:** Anne Vogel (573) 751-2565

Special Committee on Career Readiness: Chipman, chair; Tate, vice chair; Chappelle-Nadal; Deaton; Green; Mayhew; McDaniel; Miller; Pollock; Price. **Contact:** Markus Vest (573) 751-1688

Special Committee on Criminal Justice: Dogan, chair; Evans, vice chair; Christofanelli; Hannegan; Lovasco; Price; Roberts (161); Roberts (77); Smith; Washington. **Contact:** Wanda Mehrhoff (573) 751-4392

Special Committee on Government Oversight: Ross, chair; Schroer, vice chair; Deaton; Houx; Kendrick; Meredith; Veit. **Contact:** Amy Helton (573) 751-1490

Special Committee on Homeland Security: Hicks, chair; Kidd, vice chair; Barnes; Ellington; Haffner; Pogue; Schnelting. **Contact:** Duell Lauderdale (573) 751-9768

Special Committee on Small Business: Andrews, chair; Falkner III, vice chair; Allred; Billington; Butz; Green; Murphy. **Contact:** Lisa Porter (573) 751-9465

Special Committee on Student Accountability: Spencer, chair; Morse, vice chair; Allred; Burnett; Kelley (127); Moon; Mosley; Pollitt; Sain; Shields. **Contact:** Mirhad Hasanovic (573) 751-1460

Special Committee on Tourism: Justus, chair; Gannon, vice chair; Allred; Barnes; Brown (27); Hannegan; Hudson; Mosley; Pollock; Schnelting. **Contact:** Glenda Niedergerke (573) 751-1309

Special Committee on Urban Issues: Franks Jr., chair; Proudie, vice chair; Ellington; Helms; Kelly (141); Miller; Plocher; Price; Rone; Tate. **Contact:** Danielle Spradley (573) 751-2383

Missouri's Delegation to the 116th Congress

United States Senators

Name	Address	Telephone
Roy Blunt, (R)	260 Russell Senate Office Bldg., Washington, D.C. 20510	(202) 224-5721
Josh Hawley, (R)	B40A Dirksen Senate Office Bldg., Washington, D.C. 20510	(202) 224-6154

United States Representatives

Dist. Name	Address	Telephone
1..... William Lacy Clay Jr., (D)	2428 Rayburn House Office Bldg., Washington, D.C. 20515	(202) 225-2406
2..... Ann Wagner, (R)	2350 Rayburn House Office Bldg., Washington, D.C. 20515	(202) 225-1621
3..... Blaine Luetkemeyer, (R)	2230 Rayburn House Office Bldg., Washington, D.C. 20515	(202) 225-2956
4..... Vicky Hartzler, (R)	2235 Rayburn House Office Bldg., Washington, D.C. 20515	(202) 225-2876
5..... Emanuel Cleaver II, (D)	2335 Rayburn House Office Bldg., Washington, D.C. 20515	(202) 225-4535
6..... Samuel B. (Sam) Graves, (R)	1135 Longworth House Office Bldg., Washington, D.C. 20515	(202) 225-7041
7..... Billy H. Long, (R)	2454 Rayburn House Office Bldg., Washington, D.C. 20515	(202) 225-6536
8..... Jason Smith, (R)	2418 Rayburn House Office Bldg., Washington, D.C. 20515	(202) 225-4404

United States House Districts

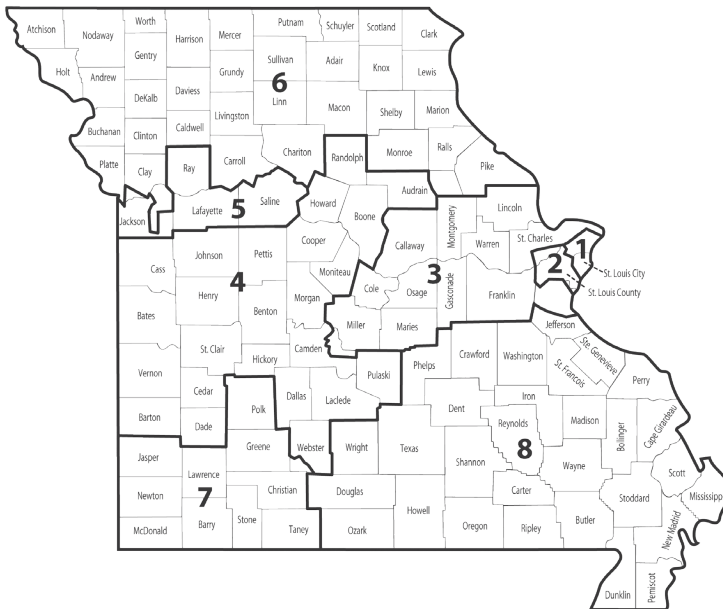

Missouri Courts

Missouri has a three-tier court system. Article V of the Constitution, as amended by Missouri voters in 1976, vests the judicial power in a Supreme Court, the state's highest court with statewide jurisdiction; in a Court of Appeals consisting of districts established by the General Assembly; and in a system of circuit courts which have original jurisdiction over all cases and matters, civil and criminal, within the circuit.

The Supreme Court and Court of Appeals have general superintending control over all courts and tribunals within their jurisdictions. Original remedial writs may be issued and determined by the Supreme Court and Court of Appeals. Decisions of the Supreme Court are controlling in all other courts.

The Circuit Court may be organized into divisions: circuit, associate, juvenile, family and probate. Circuit judges may hear and determine all cases and matters within the jurisdiction of the Circuit Court.

The number of circuit judges is determined by the General Assembly. The Constitution requires at least one circuit judge in each of Missouri's 45 judicial circuits.

Associate circuit judges may hear those types of civil and criminal matters specified in Chapters 472, 476, 478 and 482 of the Revised Statutes. By agreement of the parties, by assignment of the circuit's presiding judge or by local court rule, associate circuit judges may hear any matter pending in the Circuit Court. Associate circuit judges may hear any case upon assignment by the Supreme Court.

Supreme Court

Supreme Court Bldg., PO Box 150, Jefferson City 65102

Chief Justice and Presiding Officer*	Zel M. Fischer	(573) 751-7514
Judge	Patricia Breckenridge	(573) 751-7514
Judge	George W. Draper III	(573) 751-7514
Judge	W. Brent Powell	(573) 751-7514
Judge	Mary R. Russell	(573) 751-7514
Judge	Laura Denvir Stith	(573) 751-7514
Judge	Paul C. Wilson	(573) 751-7514
Clerk	Betsy AuBuchon	(573) 751-7318
State Courts Administrator	Kathy S. Lloyd	(573) 526-8803
<i>2112 Industrial Dr., PO Box 104480, Jefferson City 65110</i>		

*Chief Justice and Presiding Officer effective July 1, 2017.

Missouri Court of Appeals

Eastern District

One Post Office Sq., 815 Olive St., St. Louis 63101

Chief Judge	Lisa Page	(314) 539-4396
Judge	Robert M. Clayton III	(314) 539-4371
Judge	Colleen Dolan	(314) 539-4331
Judge	James M. Dowd	(314) 539-4367
Judge	Robert G. Dowd Jr.	(314) 539-4351
Judge	Gary M. Gaertner Jr.	(314) 539-4376
Judge	Philip M. Hess	(314) 539-4386
Judge	Mary K. Hoff	(314) 539-4356
Judge	Lawrence E. Mooney	(314) 539-4361
Judge	Kurt S. Odenwald	(314) 539-4341
Judge	Angela T. Quigless	(314) 539-4346

Judge.....	Robin Ransom.....	(314) 539-4391
Judge.....	Roy L. Richter.....	(314) 539-4336
Judge.....	Sherri B. Sullivan.....	(314) 539-4381
Clerk.....	Laura Thielmeier Roy.....	(314) 539-4300

Southern District

300 Hammons Pkwy., Springfield 65806

Chief Judge.....	Nancy Steffen Rahmeyer.....	(417) 895-6823
Judge.....	Jeffrey Wayne Bates.....	(417) 895-6824
Judge.....	Don E. Burrell Jr.....	(417) 895-6826
Judge.....	William W. Francis Jr.....	(417) 895-6820
Judge.....	Gary W. Lynch.....	(417) 895-6825
Judge.....	Daniel E. Scott.....	(417) 895-6822
Judge.....	Mary W. Sheffield.....	(417) 895-6818
Clerk.....	Craig Street.....	(417) 895-6811

Western District

1300 Oak St., Kansas City 64106-2970

Chief Judge.....	Karen King Mitchell.....	(816) 889-3601
Judge.....	Alok Ahuja.....	(816) 889-3601
Judge.....	Edward R. (Ted) Ardini Jr.....	(816) 889-3622
Judge.....	Thomas N. Chapman.....	(816) 889-3631
Judge.....	Anthony Rex Gabbert.....	(816) 889-3604
Judge.....	Lisa White Hardwick.....	(816) 889-3610
Judge.....	Victor C. Howard.....	(816) 889-3625
Judge.....	Cynthia L. Martin.....	(816) 889-3616
Judge.....	Thomas H. Newton.....	(816) 889-3631
Judge.....	Mark D. Pfeiffer.....	(816) 889-3619
Judge.....	Gary D. Witt.....	(816) 889-3616
Clerk.....	Susan C. Sonnenberg.....	(816) 889-3600

Circuit and Associate Circuit Judges

(Names in bold type are circuit judges; presiding judges are listed first)

Circuit Name, Political Party, County, Office Address and Telephone Number

No. 1, Gary Dial, (D), (Clark, Schuyler, Scotland), 117 S. Market, Rm. 205, Memphis 63555, (660) 465-7012

- Rickey R. Roberts, (R), (Clark), Clark County Courthouse, 111 E. Court, Ste. 210, Kahoka 63445, (660) 727-1233
- Kelly Laree Lovekamp, (D), (Schuyler), Schuyler County Courthouse, PO Box 417, Lancaster 63548, (660) 956-9187
- Kimberly Nicoli, (D), (Scotland), Scotland County Courthouse, 117 S. Market St., Rm. 200, Memphis 63555, (660) 465-2404

No. 2, Russell E. Steele, (D), (Adair, Knox, Lewis), Adair County Courthouse, 106 W. Washington St., Kirksville 63501, (660) 665-3145

- Kristie J. Swaim, (D), (Adair), Adair County Courthouse, 106 W. Washington St., Kirksville 63501, (660) 665-3877
- Thomas P. Redington, (D), (Knox), Knox County Courthouse, 107 N. Fourth St., Edina 63537, (660) 397-3146
- Fred Westhoff, (D), (Lewis), Lewis County Courthouse, PO Box 36, Monticello 63457, (573) 767-5352

No. 3, Thomas Alley, (R), (Grundy, Harrison, Mercer, Putnam), Mercer County Courthouse, 802 E. Main St., Princeton 64673, (660) 748-3430

- Steven D. Hudson, (R), (Grundy), Grundy County Courthouse, 700 Main St., Ste. 6, Trenton 64683, (660) 359-4040

Circuit Name, Political Party, County, Office Address and Telephone Number

Joseph Hemenway, (R), (Harrison), Harrison County Courthouse, PO Box 189, Bethany 64424, (660) 425-6432

Matthew M. Krohn, (R), (Mercer), Mercer County Courthouse, 802 E. Main St., Princeton 64673, (660) 748-4335

Samuel D. Frank, (R), (Putnam), Putnam County Courthouse, 1601 W. Main St., Rm. 204, Unionville 63565, (660) 947-2117

No. 4, Roger M. Prokes, (R), (Atchison, Gentry, Holt, Nodaway, Worth), Nodaway County Courthouse, 305 N. Main, Ste. 204, Maryville 64468, (660) 582-4231

Corey K. Herron, (R), (Atchison), Atchison County Courthouse, PO Box 280, Rock Port 64482, (660) 744-2700

Rebecca S. McGinley, (R), (Gentry), Gentry County Courthouse, PO Box 32, Albany 64402, (660) 726-3411

William S. Richards, (R), (Holt), Holt County Courthouse, PO Box 173, Oregon 64473, (660) 446-3380

W. Douglas Thomson, (R), (Nodaway), Nodaway County Courthouse, 305 N. Main St., Maryville 64468, (660) 582-2531

Joel Miller, (R), (Worth), Worth County Courthouse, PO Box 350, Grant City 64456, (660) 564-2152

No. 5, Daniel F. Kellogg, Div. 4, (D), (Andrew, Buchanan), Buchanan County Courthouse, 411 Jules St., St. Joseph 64501, (816) 271-1477

Kate Schaefer, Div. 1, (R), (Andrew, Buchanan), Buchanan County Courthouse, 411 Jules St., St. Joseph 64501, (816) 271-1447

David L. Bolander, Div. 2, (R), (Andrew, Buchanan), Buchanan County Courthouse, 411 Jules St., St. Joseph 64501, (816) 271-1441

Patrick Robb, Div. 3, (D), (Andrew, Buchanan), Buchanan County Courthouse, 411 Jules St., St. Joseph 64501, (816) 271-1511

Michael J. Ordnung, (R), (Andrew), Andrew County Courthouse, PO Box 318, Savannah 64485, (816) 324-3921

Keith Marquart, (R), (Buchanan), Buchanan County Courthouse, 411 Jules St., St. Joseph 64501, (816) 271-1454

Rebecca L. Spencer, (R), (Buchanan), Buchanan County Courthouse, 411 Jules St., St. Joseph 64501, (816) 271-1448

No. 6, James W. Van Amburg, Div. 2, (NP), (Platte), Platte County Courthouse, 415 Third St., Ste. 65, Platte City 64079, (816) 858-3436

Thomas C. Fincham, Div. 1, (NP), (Platte), Platte County Courthouse, 415 Third St., Ste. 65, Platte City 64079, (816) 858-3431

Abe Shafer V, Div. 3, (NP), (Platte), Platte County Courthouse, 415 Third St., Ste. 50, Platte City 64079, (816) 858-3434

W. Ann Hansbrough, Div. 4, (NP), (Platte), Platte County Courthouse, 415 Third St., Ste. 50, Platte City 64079, (816) 858-1977

Dennis C. Eckold, Div. 5, (NP), (Platte), Platte County Courthouse, 415 Third St., Ste. 50, Platte City 64079, (816) 858-1925

No. 7, Shane T. Alexander, Div. 1, (NP), (Clay), Clay County Courthouse, 11 S. Water, Liberty 64068, (816) 407-3910

Janet Sutton, Div. 2, (NP), (Clay), Clay County Courthouse, 11 S. Water, Liberty 64068, (816) 407-3920

K. Elizabeth Davis, Div. 3, (NP), (Clay), Clay County Courthouse, 11 S. Water, Liberty 64068, (816) 407-3930

David Chamberlain, Div. 4, (NP), (Clay), Clay County Courthouse, 11 S. Water, Liberty 64068, (816) 407-3940

Alisha O'Hara, Div. 5, (NP), (Clay), Clay County Courthouse, 11 S. Water, Liberty 64068, (816) 407-3950

Circuit Name, Political Party, County, Office Address and Telephone Number

Karen L. Krauser, Div. 6, (NP), (Clay), Clay County Courthouse, 11 S. Water, Liberty 64068, (816) 407-3960

Louis Angles, Div. 7, (NP), (Clay), Clay County Courthouse, 11 S. Water, Liberty 64068, (816) 407-3970

Timothy J. Flook, Div. 9, (NP), (Clay), Clay County Courthouse, 11 S. Water, Liberty 64068, (816) 407-3990

No. 8, Kevin L. Walden, (R), (Carroll), Carroll County Courthouse, 8 S. Main, Ste. 3, Carrollton 64633, (660) 542-3486

Joe Don McCaugh, (R), (Carroll, Ray), Carroll County Courthouse, 8 S. Main St., Ste. 1, Carrollton 64633, (660) 542-1818

Lori J. Baskins, (D), (Ray), Ray County Courthouse, 100 W. Main St., Second Fl., Richmond 64085, (816) 776-2335

No. 9, Terry A. Tschannen, (D), (Chariton, Linn, Sullivan), 108 N. High St., PO Box 84, Linneus 64653, (660) 895-5523

Andrea Ravens Vandeloecht, (D), (Chariton), Chariton County Courthouse, 306 S. Cherry St., Keytesville 65261, (660) 288-3271

Scot T. Othic, (D), (Linn), Linn County Courthouse, PO Box 84, Linneus 64653, (660) 895-5212

Tracey A. Mason-White, (R), (Sullivan), Sullivan County Courthouse, 109 N. Main St., Milan 63556, (660) 265-3303

No. 10, Rachel Bringer Shepherd, (D), (Marion, Monroe, Ralls), Marion County Courthouse, 906 Broadway St., Hannibal 63401, (573) 221-0579

John J. Jackson, (D), (Marion), Marion County Courthouse, 906 Broadway St., Hannibal 63401, (573) 221-0288; (Palmyra) 100 S. Main, Palmyra 63461, (573) 769-2550

Michael P. Wilson, (D), (Monroe), Monroe County Courthouse, 300 N. Main St., Paris 65275, (660) 327-5220

David C. Mobley, (D), (Ralls), Ralls County Courthouse, PO Box 466, New London 63459, (573) 985-5641

No. 11, Daniel Pelikan, Div. 7, (R), (St. Charles), St. Charles County Courthouse, 300 N. Second St., Rm. 333, St. Charles 63301, (636) 949-7900, ext. 3026

Ted House, Div. 1, (D), (St. Charles), St. Charles County Courthouse, 300 N. Second St., Rm. 539, St. Charles 63301, (636) 949-3093

Deborah J. Alessi, Div. 2, (R), (St. Charles), St. Charles County Courthouse, 300 N. Second St., Rm. 439, St. Charles 63301, (636) 949-7900, ext. 5512

John P. Banas, Div. 3, (R), (St. Charles), St. Charles County Courthouse, 300 N. Second St., Rm. 341, St. Charles 63301, (636) 949-7900, ext. 5541

Michael J. Fagras, Div. 4, (R), (St. Charles), St. Charles County Courthouse, 300 N. Second St., Rm. 535, St. Charles 63301, (636) 949-3094

Jon A. Cunningham, Div. 5, (R), (St. Charles), St. Charles County Courthouse, 300 N. Second St., Rm. 330, St. Charles 63301, (636) 949-3095

Terry R. Cundiff, Div. 6, (R), (St. Charles), St. Charles County Courthouse, 300 N. Second St., Rm. 436, St. Charles 63301, (636) 949-3096

Erin S. Burlison-Huss, Div. 8, (D), (St. Charles), St. Charles County Courthouse, 300 N. Second St., Rm. 431, St. Charles 63301, (636) 949-7496

Elizabeth Swann, Div. 9, (R), (St. Charles), St. Charles County Courthouse, 300 N. Second St., St. Charles 63301, (636) 949-7900, ext. 7497

Norman Steimel, Div. 10, (R), (St. Charles), St. Charles County Courthouse, 300 N. Second St., St. Charles 63301, (636) 949-7900, ext. 3064

Phillip Ohlms, Div. 11, (R), (St. Charles), St. Charles County Courthouse, 300 N. Second St., St. Charles 63301, (636) 949-7462

Matthew Thornhill, Div. 12, (R), (St. Charles), St. Charles County Courthouse, 300 N. Second St., Rm. 336, St. Charles 63301, (636) 949-7486

Circuit Name, Political Party, County, Office Address and Telephone Number

Rebeca M. Navarro-McKelvey, Div. 13, (R), (St. Charles), St. Charles County Courthouse,
300 N. Second St., Rm. 550, St. Charles 63301, (636) 949-7411

No. 12, Jason H. Lamb, (R), (Audrain, Montgomery, Warren), Warren County Courthouse, 104 W. Main St., Rm. 204, Mexico 65265, (573) 473-1145

Linda R. Hamlett, (D), (Audrain), Audrain County Courthouse, 101 N. Jefferson, Rm. 205,
Mexico 65265, (573) 473-5850

Kelly C. Broniec, (R), (Montgomery), Montgomery County Courthouse, 211 E. Third St.,
Montgomery City 63361, (573) 564-3348

Richard L. Scheibe, (R), (Warren), Warren County Courthouse, 104 W. Main St.,
Warrenton 63383, (636) 456-3375

Michael Wright, (R), (Warren), Warren County Courthouse, 104 W. Main St., Warrenton
63383, (636) 456-3375

No. 13, Kevin Crane, Div. 3, (R), (Boone, Callaway), Boone County Courthouse, 705 E. Walnut St., Columbia 65201, (573) 886-4050

J. Brouck Jacobs, Div. 1, (D), (Boone, Callaway), Boone County Courthouse, 705 E.
Walnut St., Columbia 65201, (573) 886-4050

Jeff Harris, Div. 2, (D), (Boone, Callaway), Boone County Courthouse, 705 E. Walnut St.,
Columbia 65201, (573) 886-4050

Jodi Capshaw Asel, Div. 4, (R), (Boone, Callaway), Boone County Courthouse, 705 E.
Walnut St., Columbia 65201, (573) 886-4050

Kimberly J. Shaw, (D), (Boone), Boone County Courthouse, 705 E. Walnut St., Columbia
65201, (573) 886-4050

Tracy Z. Gonzalez, (Boone), Boone County Courthouse, 705 E. Walnut St., Columbia
65201, (573) 886-4050

Leslie Schneider, (D), (Boone), Boone County Courthouse, 705 E. Walnut St., Columbia
65201, (573) 886-4050

Stephanie M. Morrell, (D), (Boone), Boone County Courthouse, 705 E. Walnut St.,
Columbia 65201, (573) 886-4050

Carol England, (D), (Callaway), Callaway County Courthouse, 10 E. Fifth St., Fulton
65251, (573) 642-0777

Sue M. Crane, (D), (Callaway), Callaway County Courthouse, 10 E. Fifth St., Fulton
65251, (573) 642-0777

No. 14, Scott Hayes, (D), (Howard, Randolph), Randolph County Justice Center, 372 Hwy. JJ, Ste. 1C, Huntsville 65259, (844) 277-6555, ext. 262

Mason R. Gebhardt, (R), (Howard), Howard County Courthouse, 1 Courthouse Sq.,
Fayette 65248, (660) 248-3326

James M. Cooksey, (D), (Randolph), Randolph County Justice Center, 372 Hwy. JJ, Ste.
1D, Huntsville 65259, (844) 277-6555

No. 15, Dennis A. Rolf, (D), (Lafayette, Saline), PO Box 751, Concordia 64020, (660) 463-5834

Kelly Halford Rose, (R), (Lafayette), Lafayette County Courthouse, PO Box 10, Lexington
64067, (660) 259-6101

Russell J. Kruse, (R), (Lafayette), Lafayette County Courthouse, PO Box 10, Lexington
64067, (660) 259-2324

Hugh C. Harvey, (D), (Saline), Saline County Courthouse, 19 E. Arrow St., Rm. 302, PO
Box 670, Marshall 65340, (660) 886-8808

W. Page Bellamy, (D), (Saline), Saline County Courthouse, 19 E. Arrow St., Rm. 303, PO
Box 670, Marshall 65340, (660) 886-6988

No. 16, David M. Byrn, Div. 3, (NP), (Jackson), Jackson County Courthouse, 415 E. 12th St., Kansas City 64106, (816) 881-3603

Sandra C. Midkiff, Div. 1, (NP), (Jackson), Jackson County Courthouse, 415 E. 12th St.,
Kansas City 64106, (816) 881-3601

Circuit Name, Political Party, County, Office Address and Telephone Number

- Kenneth R. Garrett III**, Div. 2, (NP), (Jackson), Jackson County Courthouse Annex, 308 W. Kansas Ave., Independence 64050, (816) 881-4402
- Justin E. Del Muro**, Div. 4, (NP), (Jackson), Jackson County Courthouse, 415 E. 12th St., Kansas City 64106, (816) 881-3604
- James F. Kanatzar**, Div. 5, (NP), (Jackson), Jackson County Courthouse, 415 E. 12th St., Kansas City 64106, (816) 881-4405
- J. Dale Youngs**, Div. 6, (NP), (Jackson), Family Justice Center, 625 E. 26th St., Kansas City 64108, (816) 435-4711
- S. Margene Burnett**, Div. 7, (NP), (Jackson), Jackson County Courthouse, 415 E. 12th St., Kansas City 64106, (816) 881-3607
- Bryan E. Round**, Div. 8, (NP), (Jackson), Jackson County Courthouse, 415 E. 12th St., Kansas City 64106, (816) 881-3608
- Joel Paige Fahnestock**, Div. 9, (NP), (Jackson), Jackson County Courthouse, 415 E. 12th St., Kansas City 64106, (816) 881-3609
- Patrick W. Campbell**, Div. 10, (NP), (Jackson), Justice Complex, 1315 Locust St., Second Fl., Kansas City 64106, (816) 881-3610
- George E. Wolf**, Div. 11, (NP), (Jackson), Jackson County Courthouse, 415 E. 12th, Kansas City 64106, (816) 881-3611
- Jennifer M. Phillips**, Div. 12, (NP), (Jackson), Jackson County Courthouse, 415 E. 12th St., Kansas City 64106, (816) 881-3612
- Charles H. McKenzie**, Div. 13, (NP), (Jackson), Jackson County Courthouse, 415 E. 12th St., Kansas City 64106, (816) 881-3613
- John M. Torrence**, Div. 14, (NP), (Jackson), Jackson County Courthouse, 415 E. 12th St., Kansas City 64106, (816) 881-3614
- Jalilah Otto**, Div. 15, (NP), (Jackson), Jackson County Courthouse, 415 E. 12th St., Kansas City 64106, (816) 881-3615
- Marco Roldan**, Div. 16, (NP), (Jackson), Jackson County Courthouse, 415 E. 12th St., Kansas City 64106, (816) 881-4416
- Jack Richard Grate**, Div. 17, (NP), (Jackson), Jackson County Courthouse, 415 E. 12th St., Kansas City 64106, (816) 881-4417
- Kevin D. Harrell**, Div. 18, (NP), (Jackson), Jackson County Courthouse, 415 E. 12th St., Kansas City 64106, (816) 881-3618
- Mark A. Styles Jr.**, Div. 19, (NP), (Jackson), Jackson County Courthouse, 415 E. 12th St., Kansas City 64106, (816) 881-3759
- Richard T. Standridge, Div. 25, (NP), (Jackson), Jackson County Courthouse, 415 E. 12th St., Kansas City 64106, (816) 881-3678
- Cory L. Atkins, Div. 26, (NP), (Jackson), Jackson County Courthouse, 415 E. 12th St., Kansas City 64106, (816) 881-3686
- Gregory B. Gillis, Div. 27, (NP), (Jackson), Justice Complex, 1315 Locust St., Second Fl., Kansas City 64106, (816) 881-3691
- Jeffrey C. Keal, Div. 28, (NP), (Jackson), Jackson County Courthouse Annex, 308 W. Kansas Ave., Independence 64050, (816) 881-4606
- Janette K. Rodecap, Div. 29, (NP), (Jackson), Jackson County Courthouse, 1315 Locust St., Second Fl., Kansas City 64106, (816) 881-3735
- Twila K. Rigby, Div. 30, (NP), (Jackson), Jackson County Courthouse Annex, 308 W. Kansas Ave., Independence 64050, (816) 881-4506
- Mary F. Weir, Div. 31, (NP), (Jackson), Jackson County Courthouse, 415 E. 12th St., Kansas City 64106, (816) 881-3542
- Kyndra J. Stockdale, Div. 32, (NP), (Jackson), Jackson County Courthouse Annex, 308 W. Kansas Ave., Independence 64050, (816) 881-4518
- Jeffrey L. Bushur, Div. 33, (NP), (Jackson), Jackson County Courthouse Annex, 308 W. Kansas Ave., Independence 64050, (816) 881-1783
- Susan E. Long, Div. 34, (NP), (Jackson), Jackson County Courthouse Annex, 308 W. Kansas Ave., Independence 64050, (816) 881-4623

Circuit Name, Political Party, County, Office Address and Telephone Number**No. 17, William B. Collins, Div. 1, (D), (Cass, Johnson), Cass County Justice Center, 2501 W. Mechanic, Harrisonville 64701, (816) 380-8181**

Michael Wagner, Div. 2, (D), (Cass, Johnson), Cass County Justice Center, 2501 W. Mechanic St., Harrisonville 64701, (816) 380-8175

J. Michael Rumley, (R), (Cass), Cass County Justice Center, 2501 W. Mechanic St., Harrisonville 64701, (816) 380-8217

Stacey Jo Lett, (R), (Cass), Cass County Justice Center, 2501 W. Mechanic St., Harrisonville 64701, (816) 380-8230

Jeffrey L. Cox, (R), (Cass), Cass County Justice Center, 2501 W. Mechanic St., Harrisonville 64701, (816) 380-8704

Jason M. Howell, (Cass), Cass County Justice Center, 2501 W. Mechanic St., Harrisonville 64701, (816) 380-8704

Brent F. Teichman, (R), (Johnson), Johnson County Courthouse, 101 W. Market St., Warrensburg 64093, (660) 422-7405

Sue Dodson, (D), (Johnson), Johnson County Courthouse, 101 W. Market St., Warrensburg 64093, (660) 422-7410

No. 18, Robert L. Koffman, (R), (Cooper, Pettis), Pettis County Courthouse, 415 S. Ohio Ave., Sedalia 65301, (660) 826-5000, ext. 465

Keith M. Bail, (R), (Cooper), Cooper County Courthouse, 200 Main St., Rm. 31, Boonville 65233, (660) 882-5604

R. Paul Beard II, (R), (Pettis), Pettis County Courthouse, 415 S. Ohio Ave., Sedalia 65301, (660) 826-5000, ext. 924

Jeff A. Mittelhauser, (R), (Pettis), Pettis County Courthouse, 415 S. Ohio Ave., Sedalia 65301, (660) 826-5000, ext. 924

No. 19, Patricia S. Joyce, Div. 4, (D), (Cole), Cole County Courthouse, PO Box 1870, Jefferson City 65101, (573) 634-9178

Jon Beetem, Div. 1, (R), (Cole), Cole County Courthouse, PO Box 1870, Jefferson City 65102, (573) 634-9192

Daniel R. Green, Div. 2, (R), (Cole), Cole County Courthouse, PO Box 1870, Jefferson City 65102, (573) 634-9190

S. Cotton Walker, (R), (Cole), Cole County Courthouse, PO Box 1870, Jefferson City 65102, (573) 659-2330

No. 20, I.I. Lamke, Div. 2, (R), (Franklin, Gasconade, Osage), Franklin County Judicial Center, 401 E. Main St., Rm. 100B, Union 63084, (636) 583-7329

Craig E. Hellman, Div. 1, (R), (Franklin, Gasconade, Osage), Franklin County Judicial Center, 401 E. Main St., Rm. 100C, Union 63084, (636) 583-6306

David L. Hoven, (D), (Franklin), Franklin County Judicial Center, 401 E. Main St., Rm. 100B, Union 63084, (636) 583-7332

Joseph W. Purschke, (Franklin), Franklin County Judicial Center, 401 E. Main St., Rm. 100C, Union 63084, (636) 583-6316

Stanley D. Williams, (D), (Franklin), Franklin County Judicial Center, 401 E. Main St., Rm. 100C, Union 63084, (636) 583-6330

Ada Brehe-Krueger, (R), (Gasconade), Gasconade County Courthouse, 119 E. First St., Rm. 3, Hermann 65041, (573) 486-2321

Robert Schollmeyer, (D), (Osage), Osage County Courthouse, PO Box 825, Linn 65051, (573) 897-3114

No. 21, Gloria Clark Reno, Div. 19, (NP), (St. Louis), St. Louis County Court Bldg., 105 S. Central Ave., Clayton 63105, (314) 615-1519

Brian May, Div. 1, (NP), (St. Louis), St. Louis County Court Bldg., 105 S. Central Ave., Clayton 63105, (314) 615-1501

(Vacancy), Div. 2, (NP), (St. Louis), St. Louis County Court Bldg., 105 S. Central Ave., Clayton 63105, (314) 615-1502

Circuit Name, Political Party, County, Office Address and Telephone Number

- Sandra Farragut-Hemphill**, Div. 3, (NP), (St. Louis), St. Louis County Court Bldg., 105 S. Central Ave., Clayton 63105, (314) 615-1503
- Joseph S. Dueker**, Div. 4, (NP), (St. Louis), St. Louis County Court Bldg., 105 S. Central Ave., Clayton 63105, (314) 615-1504
- Thea A. Sherry**, Div. 5, (NP), (St. Louis), St. Louis County Court Bldg., 105 S. Central Ave., Clayton 63105, (314) 615-1505
- John N. Borbonus**, Div. 6, (NP), (St. Louis), St. Louis County Court Bldg., 105 S. Central Ave., Clayton 63105, (314) 615-1506
- Mary Elizabeth Ott**, Div. 7, (NP), (St. Louis), St. Louis County Court Bldg., 105 S. Central Ave., Clayton 63105, (314) 615-1507
- Dean P. Waldemer**, Div. 8, (NP), (St. Louis), St. Louis County Court Bldg., 105 S. Central Ave., Clayton 63105, (314) 615-1508
- David Lee Vincent III**, Div. 9, Juvenile, (NP), (St. Louis), St. Louis County Court Bldg., 105 S. Central Ave., Clayton 63105, (314) 615-1509
- Michael T. Jamison**, Div. 10, (NP), (St. Louis), St. Louis County Court Bldg., 105 S. Central Ave., Clayton 63105, (314) 615-1510
- Ellen Levy Siwak**, Div. 11, (NP), (St. Louis), St. Louis County Court Bldg., 105 S. Central Ave., Clayton 63105, (314) 615-1511
- Stanley J. Wallach**, Div. 12, (NP), (St. Louis), St. Louis County Court Bldg., 105 S. Central Ave., Clayton 63105, (314) 615-1512
- Bruce E. Hilton**, Div. 13, (NP), (St. Louis), St. Louis County Court Bldg., 105 S. Central Ave., Clayton 63105, (314) 615-1513
- Kristine A. Kerr**, Div. 14, (NP), (St. Louis), St. Louis County Court Bldg., 105 S. Central Ave., Clayton 63105, (314) 615-1514
- John Warner Jr.**, Div. 15, (NP), (St. Louis), St. Louis County Court Bldg., 105 S. Central Ave., Clayton 63105, (314) 615-1515
- Michael D. Burton**, Div. 16, Juvenile, (NP), (St. Louis), St. Louis County Court Bldg., 105 S. Central Ave., Clayton 63105, (314) 615-1516
- Joseph L. Walsh III**, Div. 17, (NP), (St. Louis), St. Louis County Court Bldg., 105 S. Central Ave., Clayton 63105, (314) 615-1517
- Ellen H. Ribaldo**, Div. 18, (NP), (St. Louis), St. Louis County Court Bldg., 105 S. Central Ave., Clayton 63105, (314) 615-1518
- Margaret Donnelly**, Div. 20, (NP), (St. Louis), St. Louis County Court Bldg., 105 S. Central Ave., Clayton 63105, (314) 615-1520
- Nancy M. Watkins**, Div. 21, (NP), (St. Louis), St. Louis County Court Bldg., 105 S. Central Ave., Clayton 63105, (314) 615-1521
- Nicole S. Zellweger, Div. 31, (NP), (St. Louis), St. Louis County Court Bldg., 105 S. Central Ave., Clayton 63105, (314) 615-1531
- Mary Bruntrager Schroeder, Div. 32, (NP), (St. Louis), St. Louis County Court Bldg., 105 S. Central Ave., Clayton 63105, (314) 615-1532
- Jason D. Dodson, Div. 33, (NP), (St. Louis), St. Louis County Court Bldg., 105 S. Central Ave., Clayton 63105, (314) 615-1533
- Renee Hardin-Tammons, Div. 34, (NP), (St. Louis), St. Louis County Court Bldg., 105 S. Central Ave., Clayton 63105, (314) 615-1534
- Lorne J. Baker, Div. 35, (NP), (St. Louis), St. Louis County Court Bldg., 105 S. Central Ave., Clayton 63105, (314) 615-1535
- Joseph L. Green, Div. 36, (NP), (St. Louis), St. Louis County Court Bldg., 105 S. Central Ave., Clayton 63105, (314) 615-1536
- John R. Essner, Div. 37, (NP), (St. Louis), St. Louis County Court Bldg., 105 S. Central Ave., Clayton 63105, (314) 615-1537
- John R. Lasater, Div. 38, (NP), (St. Louis), St. Louis County Court Bldg., 105 S. Central Ave., Clayton 63105, (314) 615-1538
- Ellen Waytt Dunne, Div. 39, (NP), (St. Louis), St. Louis County Court Bldg., 105 S. Central Ave., Clayton 63105, (314) 615-1539

Circuit Name, Political Party, County, Office Address and Telephone Number

John F. Newsham, Div. 40, (NP), (St. Louis), St. Louis County Court Bldg., 105 S. Central Ave., Clayton 63105, (314) 615-1540
 Virginia W. Lay, Div. 41, (NP), (St. Louis), St. Louis County Court Bldg., 105 S. Central Ave., Clayton 63105, (314) 615-1541
 Robert Merrell Heggie, Div. 42, (NP), (St. Louis), St. Louis County Court Bldg., 105 S. Central Ave., Clayton 63105, (314) 615-1542
 Mondonna Ghasedi, Div. 43, (NP), (St. Louis), St. Louis County Court Bldg., 105 S. Central Ave., Clayton 63105, (314) 615-1543
 Richard M. Stewart, Div. 44, (NP), (St. Louis), St. Louis County Court Bldg., 105 S. Central Ave., Clayton 63105, (314) 615-1544

No. 22, Rex M. Burlison, Div. 1, (NP), (St. Louis City), Civil Courts Bldg., 10 N. Tucker St., St. Louis 63101, (314) 622-4819

David L. Dowd, Div. 2, (NP), (St. Louis City), Civil Courts Bldg., 10 N. Tucker St., St. Louis 63101, (314) 622-4372
Joseph P. Whyte, Div. 3, (NP), (St. Louis City), Civil Courts Bldg., 10 N. Tucker St., St. Louis 63101, (314) 622-4729
Katherine M. Fowler, Div. 4, (NP), (St. Louis City), Civil Courts Bldg., 10 N. Tucker St., St. Louis 63101, (314) 622-4332
Mark H. Neill, Div. 5, (NP), (St. Louis City), Civil Courts Bldg., 10 N. Tucker St., St. Louis 63101, (314) 622-4802
Michael F. Stelzer, Div. 6, (NP), (St. Louis City), Civil Courts Bldg., 10 N. Tucker St., St. Louis 63101, (314) 622-4476
Thomas C. Clark II, Div. 7, (NP), (St. Louis City), Civil Courts Bldg., 10 N. Tucker St., St. Louis 63101, (314) 613-3720
Timothy J. Boyer, Div. 8, (NP), (St. Louis City), Civil Courts Bldg., 10 N. Tucker St., St. Louis 63101, (314) 622-4292
Scott A. Millikan, Div. 9, (NP), (St. Louis City), Civil Courts Bldg., 10 N. Tucker St., St. Louis 63101, (314) 622-3258
(Vacancy), Div. 10, (NP), (St. Louis City), Civil Courts Bldg., 10 N. Tucker St., St. Louis 63101, (314) 622-4442
Bryan Hettenbach, Div. 11, (NP), (St. Louis City), Civil Courts Bldg., 10 N. Tucker St., St. Louis 63101, (314) 622-4381
Michael. K. Mullen, Div. 12, (NP), (St. Louis City), Civil Courts Bldg., 10 N. Tucker St., St. Louis 63101, (314) 622-3583
Clinton R. Wright, Div. 13, (NP), (St. Louis City), Civil Courts Bldg., 10 N. Tucker St., St. Louis 63101, (314) 622-4331
Theresa Counts Burke, Div. 15, (NP), (St. Louis City), Civil Courts Bldg., 10 N. Tucker St., St. Louis 63101, (314) 622-7187
Elizabeth B. Hogan, Div. 16, (NP), (St. Louis City), Carnahan Bldg., 1114 Market St., St. Louis 63103, (314) 622-5604
David C. Mason, Div. 17, (NP), (St. Louis City), Carnahan Bldg., 1114 Market St., St. Louis 63103, (314) 622-4841 or (314) 622-4861
Jason M. Sengheiser, Div. 18, (NP), (St. Louis City), Carnahan Bldg., 1114 Market St., St. Louis 63103, (314) 622-3706
Christopher E. McGraugh, Div. 19, (NP), (St. Louis City), Carnahan Bldg., 1114 Market St., St. Louis 63103, (314) 622-4411
Joan L. Moriarty, Div. 20, (NP), (St. Louis City), Carnahan Bldg., 1114 Market St., St. Louis 63103, (314) 622-4927
Annette Llewellyn, Div. 21, (NP), (St. Louis City), Carnahan Bldg., 1114 Market St., St. Louis 63101, (314) 622-4234
Michael W. Noble, Div. 22, (NP), (St. Louis City), Carnahan Bldg., 1114 Market St., St. Louis 63103, (314) 622-4691
Paula P. Bryant, Div. 23, (NP), (St. Louis City), Carnahan Bldg., 1114 Market St., St. Louis 63103, (314) 622-4926

Circuit Name, Political Party, County, Office Address and Telephone Number

Steven R. Ohmer, Div. 30, Juvenile (NP), (St. Louis City), 920 N. Vandeventer Ave., St. Louis 63108, (314) 552-2025

James E. Sullivan, Div. 31, (NP), (St. Louis City), Carnahan Bldg., 1114 Market St., St. Louis 63103, (314) 622-1425

Barbara T. Peebles, Div. 14, (NP), (St. Louis City), Civil Courts Bldg., 10 N. Tucker St., St. Louis 63101, (314) 622-4277

Lynne R. Perkins, Div. 24, (NP), (St. Louis City), Carnahan Bldg., 1114 Market St., St. Louis 63103, (314) 622-4788

Madeline O. Connolly, Div. 25, (NP), (St. Louis City), Carnahan Bldg., 1114 Market St., St. Louis 63103, (314) 622-4096

Thomas A. McCarthy, Div. 26, (NP), (St. Louis City), Carnahan Bldg., 1114 Market St., St. Louis 63103, (314) 622-4536

Calea Stovall-Reid, Div. 27, (NP), (St. Louis City), Civil Courts Bldg., 10 N. Tucker St., St. Louis 63101, (314) 622-4282

Nicole Colbert-Botchway, Div. 28, (NP), (St. Louis City), Civil Courts Bldg., 10 N. Tucker St., St. Louis 63103, (314) 622-3185

David A. Roither, Div. 29, (NP), (St. Louis City), Civil Courts Bldg., 10 N. Tucker St., St. Louis 63103, (314) 613-4491

No. 23, Darrell E. Missey, Div. 2, (R), (Jefferson), Jefferson County Courthouse, PO Box 100, Hillsboro 63050, (636) 797-5425

Joseph A. Rathert, Div. 1, (R), (Jefferson), Jefferson County Courthouse, PO Box 100, Hillsboro 63050, (636) 797-5410

Dianna L. Bartels, Div. 3, (R), (Jefferson), Jefferson County Courthouse, PO Box 100, Hillsboro 63050, (636) 797-5430

Brenda Stacey, Div. 4, (D), (Jefferson), Jefferson County Courthouse, PO Box 100, Hillsboro 63050, (636) 797-5420

Victor J. Melenbrick, Div. 5, (R), (Jefferson), Jefferson County Courthouse, PO Box 100, Hillsboro 63050, (636) 797-6435

Troy A. Cardona, Div. 6, (D), (Jefferson), Jefferson County Courthouse, PO Box 100, Hillsboro 63050, (636) 797-6461

Jeffrey T. Coleman, Div. 10, (R), (Jefferson), Jefferson County Courthouse, PO Box 100, Hillsboro 63050, (636) 797-5365

Edward L. Page, Div. 11, (R), (Jefferson), Jefferson County Courthouse, PO Box 100, Hillsboro 63050, (636) 797-5453

Antonio (Tony) Manansala, Div. 12, (R), (Jefferson), Jefferson County Courthouse, PO Box 100, Hillsboro 63050, (636) 797-5375

Katherine M. Hardy Senkel, Div. 13, (R), (Jefferson), Jefferson County Courthouse, PO Box 100, Hillsboro 63050, (636) 797-6020

Timothy S. Miller, Div. 14, (D), (Jefferson), Jefferson County Courthouse, PO Box 100, Hillsboro 63050, (636) 797-6045

Shannon Dougherty, Div. 15, (D), (Jefferson), Jefferson County Courthouse, PO Box 100, Hillsboro 63050, (636) 797-6442

No. 24, Wendy L. Wexler-Horn, Div. 2, (D), (Madison, St. Francois, Ste. Genevieve, Washington), St. Francois County Courthouse, 1 N. Washington St., Second Fl. Rm. 202, Farmington 63640, (573) 756-5144

Jerel L. Poor II, Div. 1, (D), (Madison, St. Francois, Ste. Genevieve, Washington), St. Francois County Courthouse, 1 N. Washington St., Third Fl., Farmington 63640, (573) 756-5144

Robin Edward Fulton, (D), (Madison), Madison County Courthouse, PO Box 470, Fredericktown 63645, (573) 783-3105

Joseph L. Goff, Div. 3, (D), (St. Francois), St. Francois County Courthouse, 1 N. Washington St., Farmington 63640, (573) 756-5755

Circuit Name, Political Party, County, Office Address and Telephone Number

Patrick King, Div. 4, (St. Francois), St. Francois County Courthouse, 1 N. Washington St., Farmington 63640, (573) 756-6601

Timothy W. Inman, (D), (Ste. Genevieve), Ste. Genevieve County Courthouse, 55 S. Third St., Rm. 24, Ste. Genevieve 63670, (573) 883-2265

Troy Hyde, (D), (Washington), Washington County Courthouse, 102 N. Missouri St., Potosi 63664, (573) 438-3691

No. 25, William E. Hickle, Div. 1, (D), (Maries, Phelps, Pulaski, Texas), Phelps County Courthouse, 200 N. Main St., Ste. 201, Rolla 65401, (573) 458-6232

John D. Beger, Div. 2, (R), (Maries, Phelps, Pulaski, Texas), 200 N. Main St., Ste. 201, Rolla 65401, (573) 458-6232

Kerry G. Rowden, (R), (Maries), Maries County Courthouse, PO Box 490, Vienna 65582, (573) 422-3303

Mark D. Calvert, (R), (Phelps), Phelps County Courthouse, 200 N. Main St., Rolla 65401, (573) 458-6246

Kenneth G. Clayton, (D), (Phelps), Phelps County Courthouse, 200 N. Main St., Ste. 201, Rolla 65401, (573) 458-6245

Colin Long, (D), (Pulaski), Pulaski County Courthouse, 301 Historic Rt. 66 E., Ste. 314, Waynesville 65583, (573) 774-4786

Michael V. Headrick, (R), (Pulaski), Pulaski County Courthouse, 301 Historic Rt. 66 E., Ste. 316, Waynesville 65583, (573) 774-4784

Douglas D. Gaston, (R), (Texas), Texas County Courthouse, 519 N. Grand Ave., Ste. 202, Houston 65483, (417) 967-3663

No. 26, Peggy Richardson, Div. 3, (R), (Camden, Laclede, Miller, Moniteau, Morgan), Camden County Courthouse, 1 Court Circle, Ste. 9, Camdenton 65020, (573) 346-5160

Matthew P. Hammer, Div. 1, (R), (Camden, Laclede, Miller, Moniteau, Morgan), Camden County Courthouse, 1 Court Circle, Ste. 9, Camdenton 65020, (573) 346-5160

Kenneth M. Hayden, Div. 2, (R), (Camden, Laclede, Miller, Moniteau, Morgan), Camden County Courthouse, 1 Court Circle, Ste. 9, Camdenton 65020, (573) 346-5160

Aaron G. Koeppen, Div. 3, (R), (Camden), Camden County Courthouse, 1 Court Circle, Ste. 9, Camdenton 65020, (573) 346-4440

Michael J. Gilley, Div. 4, (R), (Camden), Camden County Courthouse, 1 Court Circle, Ste. 9, Camdenton 65020, (573) 346-4440

Steven B. Jackson, (R), (Laclede), Laclede County Courthouse, 200 N. Adams Ave., Lebanon 65536, (417) 532-9196

Larry Winfrey, (R), (Laclede), Laclede County Courthouse, 200 N. Adams Ave., Lebanon 65536, (417) 533-7451

Jon A. Kaltenbronn, (R), (Miller), Miller County Courthouse, 2001 Hwy. 52, Tuscumbia 65082, (573) 369-1970

Aaron Martin, (D), (Moniteau), Moniteau County Courthouse, 200 E. Main, California 65018, (573) 796-4671

Stephen Grantham, (R), (Morgan), Morgan County Justice Center, 211 E. Newton St., Versailles 65084, (573) 378-4235

No. 27, James K. Journey, (D), (Bates, Henry, St. Clair), Henry County Courthouse, 100 W. Franklin, PO Box 487, Clinton 64735, (660) 885-7242

Julie A. Highley, (R), (Bates), Bates County Courthouse, 1 N. Delaware, Ste. 6, Butler 64730, (660) 679-3311

Harold L. Dump II, (R), (Henry), Henry County Courthouse, 100 W. Franklin, Rm. 212, Clinton 64735, (660) 885-7231

Jerry J. Rellihan, (R), (St. Clair), St. Clair County Courthouse, 655 Second St., PO Box 493, Osceola 64776, (417) 646-2421

No. 28, David R. Munton, (R), (Barton, Cedar, Dade, Vernon), Vernon County Courthouse, 100 W. Cherry St., Ste. A, Nevada 64772, (417) 667-5016

Circuit Name, Political Party, County, Office Address and Telephone Number

James V. Nichols, (R), (Barton), Barton County Courthouse, 1004 Gulf St., Rm. 204, Lamar 64759, (417) 682-5754

Thomas G. Pyle, (R), (Cedar), Cedar County Courthouse, PO Box 665, Stockton 65785, (417) 276-6700, ext. 234

Gary A. Troxell, (D), (Dade), Dade County Courthouse, 300 W. Water, Greenfield 65661, (417) 637-2271

Brandon Fisher, (R), (Vernon), Vernon County Courthouse, 100 W. Cherry St., Ste. A, Nevada 64772, (417) 667-5016

No. 29, Gayle L. Crane, Div. 1, (R), (Jasper), Jasper County Courts Bldg., 601 S. Pearl Ave., Rm. 316, Joplin 64801, (417) 625-4318

Dean G. Dankelson, Div. 2, (R), (Jasper), Jasper County Courts Bldg., 601 S. Pearl Ave., Rm. 216, Joplin 64801, (417) 625-4320

David B. Mouton, Div. 3, (R), (Jasper), Jasper County Courts Bldg., 601 S. Pearl Ave., Joplin 64801, (417) 625-4325

John A. Nicholas, (R), (Jasper), Jasper County Courthouse, 302 S. Main St., Rm. 211, Carthage 64836, (417) 358-0450

Joseph L. Hensley, (R), (Jasper), Jasper County Courts Bldg., 601 S. Pearl, Joplin 64801, (417) 625-4316

Jerry L. Holcomb, (R), (Jasper), Jasper County Courthouse, 302 S. Main, Carthage 64836, (417) 237-1096

No. 30, Michael Hendrickson, (R), (Benton, Dallas, Hickory, Polk, Webster), 101 S. Crittenden St., Marshfield 65706, (417) 468-2105

Mark B. Pilley, (R), (Benton), Benton County Courthouse, PO Box 37, Warsaw 65355, (660) 438-6231

Lisa Henderson, (R), (Dallas), Dallas County Courthouse, PO Box 1910, Buffalo 65622, (417) 345-2243

James A. Hackett, (D), (Hickory), Hickory County Courthouse, PO Box 345, Hermitage 65668, (417) 745-6421

John Porter, (R), (Polk), Polk County Courthouse, 102 E. Broadway St., Rm. 14, Bolivar 65613, (417) 326-4912

Elizabeth Rohrs, (R), (Polk), Polk County Courthouse, 102 E. Broadway St., Rm. 14, Bolivar 65613, (417) 326-4912

David T. Tunnell, (R), (Webster), Webster County Courthouse, 101 S. Crittenden St., Marshfield 65706, (417) 859-2041

David C. Replogle, (R), (Webster), Webster County Courthouse, 101 S. Crittenden St., Marshfield 65706, (417) 859-2041

No. 31, Michael J. Cordonnier, Div. 1, (NP), (Greene), Judicial Courts Facility, 1010 N. Boonville Ave., Springfield 65802, (417) 868-4078

David Jones, Div. 2, (NP), (Greene), Judicial Courts Facility, 1010 N. Boonville Ave., Springfield 65802, (417) 868-4086

Jason Brown, Div. 3, (NP), (Greene), Judicial Courts Facility, 1010 N. Boonville Ave., Springfield 65802, (417) 868-4080

Thomas E. Mountjoy, Div. 4, (NP), (Greene), Judicial Courts Facility, 1010 N. Boonville Ave., Springfield 65802, (417) 868-4089

Calvin Holden, Div. 5, (NP), (Greene), Judicial Courts Facility, 1010 N. Boonville Ave., Springfield 65802, (417) 868-4837

Jerry A. Harmison, Div. 21, (NP), (Greene), Judicial Courts Facility, 1010 N. Boonville Ave., Springfield 65802, (417) 868-4097

Margaret E. Palmietto, Div. 22, (NP), (Greene), Judicial Courts Facility, 1010 N. Boonville Ave., Springfield 65802, (417) 868-4107

D. Andrew Hosmer, Div. 23, (NP), (Greene), Judicial Courts Facility, 1010 N. Boonville Ave., Springfield 65802, (417) 868-4095

Circuit Name, Political Party, County, Office Address and Telephone Number

Mark Powell, Div. 24, (NP), (Greene), Judicial Courts Facility, 1010 N. Boonville, Springfield 65802, (417) 868-6546

James Ronald Carrier, Div. 26, (NP), (Greene), Judicial Courts Facility, 1010 N. Boonville, Springfield 65802, (417) 829-6005

Becky J. W. Borthwick, Div. 25, (NP), (Greene), Judicial Courts Facility, 1010 N. Boonville, Springfield 65802, (417) 829-6613

No. 32, Ben Lewis, Div. 2, (R), (Bollinger, Cape Girardeau, Perry), Common Pleas Courthouse, 44 N. Lorimier, Ste. 2, Cape Girardeau 63701, (573) 335-2802

Michael Gardner, Div. 1, (R), (Bollinger, Cape Girardeau, Perry), Common Pleas Courthouse, 44 N. Lorimier, Ste. 2, Cape Girardeau 63701, (573) 335-2802

Scott E. Thomsen, (R), (Bollinger), Bollinger County Courthouse, 204 High St., Ste. 4, Marble Hill 63764, (573) 238-2730

Frank E. Miller, (R), (Cape Girardeau), Cape Girardeau County Courthouse, 100 Court St., Ste. 302, Jackson 63755, (573) 243-8446

Scott A. Lipke, (R), (Cape Girardeau), Common Pleas Courthouse, 44 N. Lorimier, Ste. 4, Cape Girardeau 63701, (573) 334-6249

Craig D. Brewer, (I), (Perry), 15 W. Sainte Marie St., Ste. 3, Perryville 63775, (573) 547-7861

No. 33, David Dolan, (D), (Mississippi, Scott), Scott County Courthouse, PO Box 256, Benton 63736, (573) 545-3141

Rob Barker, (D), (Mississippi), Mississippi County Courthouse, PO Box 369, Charleston 63834, (573) 683-2146

R. Zac Horack, (R), (Scott), Scott County Courthouse, PO Box 587, Benton 63736, (573) 545-3576

D. Blake Pearson, (D), (Scott), Scott County Courthouse, PO Box 587, Benton 63736, (573) 545-3511

No. 34, Wm. Edward Reeves, (D), (New Madrid, Pemiscot), Pemiscot County Courthouse, 610 Ward Ave., PO Box 34, Caruthersville 63830, (573) 333-4156

Joshua D. Underwood, (D), (New Madrid), New Madrid County Courthouse, 450 Main St., New Madrid 63869, (573) 748-5556

W. Keith Currie, (D), (Pemiscot), Pemiscot County Courthouse, 610 Ward Ave., Ste. 2E, Caruthersville 63830, (573) 333-0152

William W. Carter, (D), (Pemiscot), Pemiscot County Courthouse, 610 Ward Ave., PO Box 228, Caruthersville 63830, (573) 333-2784

No. 35, Robert N. Mayer, (D), (Dunklin, Stoddard), Dunklin County Courthouse, PO Box 507, Kennett 63857, (573) 888-9133

H. Mark Preyer, (D), (Dunklin), Dunklin County Courthouse, PO Box 567, Kennett 63857, (573) 888-3272

John C. Spielman, (D), (Dunklin), Dunklin County Courthouse, PO Box 567, Kennett 63857, (573) 888-3378

Bradley D. Jarrell, (D), (Stoddard), Stoddard County Justice Center, PO Box 30, Bloomfield 63825, (573) 568-2181

Joe Z. Satterfield, (D), (Stoddard), Stoddard County Justice Center, PO Box 30, Bloomfield 63825, (573) 568-4671

No. 36, Michael M. Pritchett, (R), (Butler, Ripley), Butler County Courthouse, 100 N. Main, Poplar Bluff 63901, (573) 686-8080

C. Wade Pierce, (D), (Butler), Butler County Courthouse, 100 N. Main St., Poplar Bluff 63901, (573) 686-8087

John H. Shock, (R), (Butler), Butler County Courthouse, 100 N. Main St., Poplar Bluff 63901, (573) 686-8073

Circuit Name, Political Party, County, Office Address and Telephone Number

Thomas Swindle, (R), (Ripley), Ripley County Courthouse, 100 Court Sq., Doniphan 63935, (573) 996-2013

No. 37, Steven Privette, (R), (Carter, Howell, Oregon, Shannon), Howell County Courthouse, 225 Courthouse Sq., West Plains 65775, (417) 256-4383

Steve F. Lynxwiler, (R), (Carter), Carter County Courthouse, PO Box 578, Van Buren 63965, (573) 323-4344

Donna K. Anthony, (R), (Howell), Howell County Courthouse, PO Box 967, West Plains 65775, (417) 256-3741

Robert D. Ray, (R), (Howell), Howell County Courthouse, PO Box 967, West Plains 65775, (417) 256-1422

Harvey S. Allen, (R), (Oregon), Oregon County Courthouse, PO Box 406, Alton 65606, (417) 778-7461

Sandra West, (D), (Shannon), Shannon County Courthouse, PO Box 148, Eminence 65466, (573) 226-3315

No. 38, Laura J. Johnson, Div. 1, (R), (Christian), Christian County Courthouse, 110 W. Elm, Rm. 205, Ozark 65721, (417) 582-5162

Jennifer R. Growcock, Div. 2, (R), (Christian), Christian County Courthouse, 110 W. Church St., Rm. 203, Ozark 65721, (417) 582-4375

Jessica L. Kruse, (R), (Christian), Christian County Courthouse, 110 W. Elm St., Rm. 203, Ozark 65721, (417) 582-5140

Douglas P. Bacon, (R), (Christian), Christian County Courthouse, 110 W. Elm St., Rm. 105, Ozark 65721, (417) 582-5160

No. 39, Jack Goodman, (R), (Barry, Lawrence, Stone), PO Box 364, Monett 65708, (417) 235-8500

Johnnie E. Cox, (R), (Barry), Barry County Judicial Center, 102 West St., Ste. 2, Cassville 65625, (417) 847-3133

Robert J. Foulke, (R), (Barry), Barry County Judicial Center, 102 West St., Ste. 2, Cassville 65625, (417) 847-3133

Scott S. Sifferman, (R), (Lawrence), Lawrence Justice Center, 240 N. Main St., Ste. 110, Mt. Vernon 65712, (417) 466-2471

Robert E. George, (R), (Lawrence), Lawrence County Justice Center, 240 N. Main, Ste. 110, Mt. Vernon 65712, (417) 466-2471

Alan Blankenship, (R), (Stone), Stone County Courthouse, PO Box 18, Galena 65656, (417) 357-6511

Mark A. Stephens, (R), (Stone), Stone County Courthouse, PO Box 18, Galena 65656, (417) 357-6114

No. 40, Gregory N. Stremel, (R), (McDonald, Newton), Newton County Courthouse, 101 S. Wood, Neosho 64850, (417) 451-8235

John LePage, (R), (McDonald), McDonald County Courthouse, PO Box 157, Pineville 64856, (417) 223-7512

Kevin Selby, (R), (Newton), Newton County Courthouse, 123 E. Main St., Neosho 64850, (417) 451-8210

Anna C. Rhoades, (R), (Newton), Newton County Courthouse, PO Box 170, Neosho 64850, (417) 451-8210

No. 41, Frederick P. Tucker, (D), (Macon, Shelby), Macon County Courthouse, PO Box 368, 101 E. Washington St., Macon 63552, (660) 385-3713

Kristen D. Burks, (I), (Macon), Macon County Courthouse, 101 E. Washington St., Ste. 1, Bldg. 2, Macon 63552, (660) 395-9048

Mike Greenwell, (D), (Shelby), Shelby County Courthouse, PO Box 206, Shelbyville 63469, (573) 633-2251

Circuit Name, Political Party, County, Office Address and Telephone Number**No. 42, Kelly Parker, Div. 2, (D), (Crawford, Dent, Iron, Reynolds, Wayne), PO Box 551, Salem 65560, (573) 729-6816**

Megan K. Seay, Div. 1, (R), (Crawford, Dent, Iron, Reynolds, Wayne), PO Box 551, Salem 65560, (573) 729-6816

Patrick Horsefield, (R), (Crawford), PO Box 1550, Steelville 65565, (573) 775-2149

Nathan T. Kelsaw, (R), (Dent), 112 E. Fifth St., Salem 65560, (573) 729-3134

Randall L. Head, (D), (Iron), Iron County Courthouse, 250 S. Main St., Ste. 220, Ironton 63650, (573) 546-2511

Benjamin E. Thompson, (D), (Reynolds), PO Box 39, Centerville 63633, (573) 648-2494

Christina L. Kime, (D), (Wayne), PO Box 78, Greenville 63944, (573) 224-5600

No. 43, R. Brent Elliott, Div. 2, (Caldwell, Clinton, Daviess, DeKalb, Livingston), PO Box 275, Plattsburg 64477, (816) 539-3732

Ryan W. Horsman, Div. 1, (R), (Caldwell, Clinton, Daviess, DeKalb, Livingston), 700 Webster, Ste. 11, Chillicothe 64601, (816) 646-8000

Jason Kanoy, (D), (Caldwell), PO Box 68, Kingston 64650, (816) 586-2771

Teresa L. Bingham, (R), (Clinton), PO Box 275, Plattsburg 64477, (816) 539-3755

Daren L. Adkins, (D), (Daviess), PO Box 233, Gallatin 64640, (660) 663-2532

J. Bartley Spear, (D), (DeKalb), PO Box 248, Maysville 64469, (816) 449-2602

Michael R. Leamer, (R), (Livingston), 700 Webster, Ste. 8, Chillicothe 64601, (660) 646-8000

No. 44, R. Craig Carter, (R), (Douglas, Ozark, Wright), 1402 Haden St., PO Box 489, Ava 65608, (417) 683-5556

Elizabeth A. Bock, (R), (Douglas), PO Box 249, Ava 65608, (417) 683-4713

Raymond M. Gross, (R), (Ozark), PO Box 278, Gainesville 65655, (417) 679-4611

Lynette Veenstra, (R), (Wright), PO Box 58, Hartville 65667, (417) 741-6505

No. 45, Patrick S. Flynn, (R), (Lincoln, Pike), Lincoln County Justice Center, 45 Bus. Park Dr., Troy 63379, (636) 528-6300

James D. Beck, (R), (Lincoln), 45 Bus. Park Dr., Troy 63379, (636) 528-6300

Gregory K. Allsberry, (R), (Lincoln), 45 Bus. Park Dr., Troy 63379, (636) 528-6300

Milan Berry, (R), (Pike), Pike County Courthouse, 115 W. Main St., Bowling Green 63334, (573) 324-5582

No. 46, Jeffrey M. Merrell, (R), (Taney), Taney County Courthouse, 132 David St., PO Box 129, Forsyth 65653, (417) 546-7230

Eric D. Eighmy, (R), (Taney), Taney County Courthouse, 132 David St., PO Box 129, Forsyth 65653, (417) 546-7230

R. Tiffany Yarnell, (R), (Taney), Taney County Courthouse, 132 David St., PO Box 129, Forsyth 65653, (417) 546-7230

Alphabetical list of Missouri Judges

Adkins, Daren L. Associate..... 43rd
 Ahuja, Alok Appellate..... Western
 Alessi, Deborah J. Circuit 11th
 Alexander, Shane T. Circuit 7th
 Allen, Harvey S. Associate..... 37th
 Alley, Thomas R. Associate..... 3rd
 Allsberry, Gregory K. Associate..... 45th
 Angles, Louis Associate..... 7th
 Anthony, Donna K. Associate..... 37th
 Ardini, Edward R. (Ted) Jr. Appellate..... Western
 Asel, Jodie Capshaw Circuit 13th
 Atkins, Cory L. Associate..... 16th
 Bacon, Douglas P. Associate..... 38th

Bail, Keith M. Associate..... 18th
 Baker, Lorne J. Associate..... 21st
 Banas, John P. (Jack) Circuit 11th
 Barker, Samuel R. Associate..... 33rd
 Bartels, Dianna L. Circuit 23rd
 Baskins, Lori J. Associate..... 8th
 Bates, Jeffrey W. Appellate..... Southern
 Beard, Richard Paul II Associate..... 18th
 Beck, James D. Associate..... 45th
 Beetem, Jon E. Circuit 19th
 Beger, John D. Circuit 25th
 Bellamy, W. Page Associate..... 15th
 Berry, Milan Associate..... 45th
 Bingham, Teresa L. Associate..... 43rd
 Blankenship, Alan Associate..... 39th

Bock, Elizabeth A.	Associate	44th	Fahnestock, Joel Paige	Circuit	16th
Bolander, David L.	Circuit	5th	Farragut-Hemphill, Sandra	Circuit	21st
Borbonus, John N.	Associate	21st	Fincham, Thomas C.	Circuit	6th
Borthwick, Becky J. W.	Associate	31st	Fischer, Zel M.	Supreme Court	
Boyer, Timothy J.	Associate	22nd	Fisher, Brandon B.	Associate	28th
Breckenridge, Patricia	Supreme Court		Flook, Timothy J.	Associate	7th
Brehe-Krueger, Ada	Associate	20th	Flynn, Patrick	Circuit	45th
Brewer, Craig D.	Associate	32nd	Foulke, Robert J.	Associate	39th
Broniec, Kelly C.	Associate	12th	Fowler, Katherine M.	Circuit	22nd
Brown, Jason	Circuit	31st	Francis, William W. Jr.	Appellate	Southern
Bryant, Paula P.	Circuit	22nd	Frank, Samuel D.	Associate	3rd
Burke, Theresa Counts	Circuit	22nd	Fulton, Robin Edward	Associate	24th
Burks, Kristen D.	Macon	41st	Gabbert, A. Rex	Appellate	Western
Burlison, Erin S.	Associate	11th	Gaertner, Gary M. Jr.	Appellate	Eastern
Burlison, Rex M.	Circuit	22nd	Gardner, Michael E.	Circuit	32nd
Burnett, S. Margene	Circuit	16th	Garrett, Kenneth R. III	Circuit	16th
Burrell, Don E. Jr.	Appellate	Southern	Gaston, Douglas D.	Associate	25th
Burton, Michael D.	Circuit	21st	Gebhardt, Mason R.	Associate	14th
Bushur, Jeffrey L.	Associate	16th	George, Robert E.	Associate	39th
Byrn, David M.	Circuit	16th	Ghasedi, Mondonna (Mondi)	Associate	21st
Calvert, Mark D.	Associate	25th	Gilley, Michael J.	Associate	26th
Campbell, Patrick W.	Circuit	16th	Gillis, Gregory B.	Associate	16th
Cardona, Troy A.	Circuit	23rd	Goff, Joseph L. Jr.	Associate	24th
Carrier, James Ronald (Ron)	Associate	31st	Gonzales, Tracy Z.	Associate	13th
Carter, R. Craig	Circuit	44th	Goodman, Jack A. L.	Circuit	39th
Carter, William E.	Associate	34th	Grantham, J. Stephen	Associate	26th
Chamberlain, David	Associate	7th	Grate, Jack Richard	Circuit	16th
Chapman, Thomas N.	Appellate	Western	Green, Daniel R.	Circuit	19th
Clark, Thomas C. II	Circuit	22nd	Green, Joseph L.	Associate	21st
Clayton, Kenneth G.	Associate	25th	Greenwell, Mike	Associate	1st
Clayton, Robert M. III	Appellate	Eastern	Gross, Raymond M.	Associate	44th
Colbert-Botchway, Nicole	Associate	22nd	Growcock, Jennifer R.	Circuit	38th
Coleman, Jeffrey T.	Associate	23rd	Hackett, James A.	Associate	30th
Collins, William B.	Circuit	17th	Hamlett, Linda R.	Associate	12th
Connolly, Madeline O.	Associate	22nd	Hamner, Matthew P.	Circuit	26th
Cooksey, James M.	Associate	14th	Hansbrough, W. Ann	Associate	6th
Cordonnier, Michael J.	Circuit	31st	Hardin-Tammons, Renee	Associate	21st
Cox, Jeffrey L.	Associate	17th	Hardwick, Lisa White	Appellate	Western
Cox, Johnnie E.	Associate	39th	Harmison, Jerry A. Jr.	Associate	31st
Crane, Gayle L.	Circuit	29th	Harrell, Kevin D.	Circuit	16th
Crane, Kevin	Circuit	13th	Harris, Jeff.	Circuit	13th
Crane, Sue M.	Associate	13th	Harvey, Hugh C.	Associate	15th
Cundiff, Terry R.	Associate	11th	Hayden, Kenneth M.	Circuit	26th
Cunningham, Jon A.	Circuit	11th	Hayes, Scott	Circuit	14th
Currie, W. Keith	Associate	34th	Head, Randall L.	Associate	42nd
Dankelson, Dean G.	Circuit	29th	Headrick, Michael V.	Associate	25th
Davis, K. Elizabeth	Circuit	7th	Heggie, Robert M.	Associate	21st
Del Muro, Justine E.	Circuit	16th	Hellmann, Craig E.	Circuit	20th
Dial, Gary	Circuit	1st	Hemenway, Joseph	Associate	3rd
Dodson, Jason D.	Associate	21st	Henderson, Lisa Carter	Associate	30th
Dodson, W. Sue	Associate	17th	Hendrickson, Michael O.	Circuit	30th
Dolan, Colleen	Appellate	Eastern	Hensley, Joseph L.	Associate	29th
Dolan, David A.	Circuit	33rd	Herron, Corey K.	Associate	4th
Donnelly, Margaret T.	Circuit	21st	Hess, Philip M.	Appellate	Eastern
Dougherty, Shannon R.	Associate	23rd	Hettenbach, Bryan L.	Circuit	22nd
Dowd, David L.	Circuit	22nd	Hickle, William E.	Circuit	25th
Dowd, James M.	Appellate	Eastern	Highley, Julie A.	Associate	27th
Dowd, Robert G. Jr.	Appellate	Eastern	Hilton, Bruce F.	Circuit	21st
Draper, George W. III	Supreme Court		Hoff, Mary K.	Appellate	Eastern
Dueker, Joseph S.	Circuit	21st	Hogan, Elizabeth B.	Circuit	22nd
Dump, Harold L. II	Associate	27th	Holcomb, Jerry L.	Associate	29th
Dunne, Ellen Wyatt	Associate	21st	Holden, Calvin	Circuit	31st
Eckold, Dennis C.	Associate	6th	Horack, R. Zac	Associate	33rd
Eighmy, Eric D.	Associate	46th	Horn, Wendy L. Wexler	Circuit	24th
Elliott, R. Brent	Circuit	43rd	Horsefield, Patrick	Associate	42nd
England, Carol A.	Associate	13th	Horsman, Ryan	Circuit	42nd
Essner, John R.	Associate	21st	Hosmer, D. Andrew	Associate	31st
Fagras, Michael J.	Circuit	11th	House, Ted	Circuit	11th

Hoven, David L.	Associate	20th	Mitchell, Karen King	Appellate	Western
Howard, Victor C.	Appellate	Western	Mittelhauser, Jeff A.	Associate	18th
Howell, Jason M.	Associate	17th	Mobley, David C.	Associate	10th
Hudson, Steven D.	Associate	3rd	Mooney, Lawrence E.	Appellate	Eastern
Hyde, Troy	Associate	24th	Moriarty, Joan L.	Circuit	22nd
Inman, Timothy W.	Associate	24th	Morrell, Stephanie M.	Associate	13th
Jackson, John J.	Associate	10th	Mountjoy, Thomas E.	Circuit	31st
Jackson, Steve B.	Associate	26th	Mouton, David B.	Circuit	29th
Jacobs, J. Brouck	Circuit	13th	Mullen, Michael K.	Circuit	22nd
Jamison, Michael T.	Circuit	21st	Munton, David R.	Circuit	28th
Jarrell, Bradley D.	Associate	35th	Navarro-McKelvey, Rebecca M.	Associate	11th
Johnson, Laura J.	Circuit	38th	Neill, Mark H.	Circuit	22nd
Jones, David	Circuit	31st	Newsham, John F.	Associate	21st
Journey, James K.	Circuit	27th	Newton, Thomas H.	Appellate	Western
Joyce, Patricia	Associate	19th	Nicholas, John A.	Associate	29th
Kaltenbronn, Jon A.	Associate	26th	Nichols, James V.	Associate	28th
Kanatzar, James F.	Circuit	16th	Nicoli, Kimberly J.	Associate	1st
Kanoy, Jason A.	Associate	43rd	Noble, Michael W.	Circuit	22nd
Keal, Jeffrey C.	Associate	16th	Odenwald, Kurt S.	Appellate	Eastern
Kellogg, Daniel F.	Circuit	5th	O'Hara, Alisha	Associate	7th
Kelsaw, Nathan T.	Associate	42nd	Ohlms, Phillip	Associate	11th
Kerr, Kristine A.	Circuit	21st	Ohmer, Steven R.	Circuit	22nd
Kime, Christina L.	Associate	42nd	Ordnung, Michael J.	Associate	5th
King, Patrick L.	Associate	24th	Othic, Scot T.	Associate	9th
Koepfen, Aaron G.	Associate	26th	Ott, Mary Elizabeth	Circuit	21st
Koffman, Robert L.	Circuit	18th	Otto, Jalilah	Circuit	16th
Krauser, Karen L.	Associate	7th	Page, Edward L.	Associate	23rd
Krohn Matthew M.	Associate	3rd	Page, Lisa K.	Appellate	Eastern
Kruse, Jessica L.	Associate	38th	Palmietto, Margaret E.	Associate	31st
Kruse, Russell J.	Associate	15th	Parker, Kelly W.	Circuit	42nd
Lamb, Jason H.	Circuit	12th	Pearson, D. Blake	Associate	33rd
Lamke, I. I.	Circuit	20th	Peebles, Barbara T.	Associate	22nd
Lasater, John R.	Associate	21st	Pelikan, Daniel	Circuit	11th
Lay, Virginia	Associate	21st	Perkins, Lynne R.	Associate	22nd
Leamer, Michael R.	Associate	43rd	Pfeiffer, Mark D.	Appellate	Western
LePage, John	Associate	40th	Phillips, Jennifer M.	Circuit	16th
Lett, Stacey Jo	Associate	17th	Pierce, C. Wade	Associate	36th
Levy, Ellen S.	Circuit	21st	Pilley, Mark B.	Associate	30th
Lewis, Ben.	Circuit	32nd	Poor, Jerel L. II	Circuit	24th
Lipke, Scott A.	Associate	32nd	Porter, John	Associate	30th
Llewellyn, Annette	Circuit	22nd	Powell, Mark A.	Associate	31st
Long, Colin	Associate	25th	Powell, W. Brent	Supreme Court	
Long, Susan E.	Associate	16th	Preyer, H. Mark	Associate	35th
Lovekamp, Kelly Laree	Associate	1st	Pritchett, Michael M.	Circuit	36th
Lynch, Gary W.	Appellate	Southern	Privette, Steven	Circuit	37th
Lynxwiler, Steven F.	Associate	37th	Prokes, Roger M.	Circuit	4th
Manansala, Antonio (Tony)	Associate	23rd	Purschke, Joseph W.	Franklin	20th
Marquart, Keith	Associate	5th	Pyle, Thomas G.	Associate	28th
Martin, Aaron	Associate	26th	Quigless, Angela T.	Appellate	Eastern
Martin, Cynthia L.	Appellate	Western	Rahmeyer, Nancy Steffen	Appellate	Southern
Mason, David C.	Circuit	22nd	Rathert, Joseph A.	Circuit	23rd
Mason-White, Tracey A.	Associate	9th	Ray, R. David	Associate	37th
May, Brian H.	Circuit	21st	Redington, Thomas P.	Associate	2nd
Mayer, Robert N.	Circuit	35th	Reeves, Wm. Edward	Circuit	34th
McCarthy, Thomas A.	Associate	22nd	Rellihan, Jerry J.	Associate	27th
McGaugh, Joe Don	Associate	8th	Reno, Gloria Jean Clark	Circuit	21st
McGinley, Rebecca S.	Associate	4th	Replogle, David C.	Associate	30th
McGraugh, Christopher E.	Circuit	22nd	Rhoades, A. Christina	Associate	40th
McKenzie, Charles H.	Circuit	16th	Ribaldo, Ellen H.	Circuit	21st
McLaughlin, Nancy M. Watkins	Circuit	21st	Richards, Wm. S.	Associate	4th
Melenbrick, Victor J.	Circuit	23rd	Richardson, Peggy	Circuit	26th
Merrell, Jeffrey M.	Circuit	46th	Richter, Roy L.	Appellate	Eastern
Midkiff, Sandra C.	Circuit	16th	Rigby, Twila K.	Associate	16th
Miller, Frank E.	Associate	32nd	Robb, Patrick	Circuit	5th
Miller, Joel	Associate	4th	Roberts, Rick R.	Associate	1st
Miller, Timothy S.	Associate	23rd	Rodecap, Janette K.	Associate	16th
Millikan, Scott A.	Circuit	22nd	Rohrs, Elizabeth V.	Associate	30th
Missey, Darrell E.	Circuit	23rd	Roither, David A.	Associate	22nd

Roldan, Marco	Circuit	16th	Sutton, Janet	Circuit	7th
Rolf, Dennis A.	Circuit	15th	Swaim, Kristie J.	Associate	2nd
Rose, Kelly Halford	Associate	15th	Swann, Elizabeth	Associate	11th
Round, Bryan E.	Circuit	16th	Swindle, Thomas D.	Associate	36th
Rowden, Kerry G.	Associate	25th	Teichman, Brent F.	Associate	17th
Rumley, J. Mike	Associate	17th	Thompson, Benjamin E.	Associate	42nd
Russell, Mary R.	Supreme Court		Thomsen, Scott E.	Associate	32nd
Satterfield, Joe Z.	Associate	35th	Thomson, W. Douglas	Associate	4th
Schaefer, Kate	Circuit	5th	Thornhill, Matthew	Associate	11th
Scheibe, Richard L.	Associate	12th	Torrence, John M.	Circuit	16th
Schneider, Leslie	Associate	13th	Troxell, Gary A.	Associate	28th
Schollmeyer, Robert	Associate	20th	Tschannen, Terry A.	Circuit	9th
Schroeder, Mary Bruntrager	Associate	21st	Tucker, Frederick P.	Circuit	41st
Scott, Daniel E.	Appellate	Southern	Tunnell, David T.	Associate	30th
Seay, Megan	Circuit	42nd	Underwood, Joshua D.	Associate	34th
Selby, Kevin	Associate	40th	Van Amburg, James W.	Circuit	6th
Sengheiser, Jason M.	Circuit	22nd	Vandeloecht, Andrea Ravens	Associate	9th
Senkel, Katherine M. Hardy	Associate	23rd	Vannoy, Robin Ransom	Appellate	Eastern
Shafer, Abe (Quint) V.	Associate	6th	Veenstra, Lynette B.	Associate	44th
Shaw, Kimberly J.	Associate	13th	Vincent, David Lee III	Circuit	21st
Sheffield, Mary W.	Appellate	Southern	Wagner, Mike	Circuit	17th
Shepherd, Rachel Bringer	Circuit	10th	Waldemer, Dean P.	Circuit	21st
Sherry, Thea A.	Circuit	21st	Walden, Kevin L.	Circuit	8th
Shock, John H.	Associate	36th	Walker, S. Cotton	Associate	19th
Sifferman, Scott S.	Associate	39th	Wallach, Stanley J.	Circuit	21st
Spear, Bart	Associate	43rd	Walsh, Joseph L. III	Circuit	21st
Spencer, Rebecca L.	Associate	5th	Warner, John Jr.	Circuit	21st
Spielman, John C.	Associate	35th	Weir, Mary F.	Associate	16th
Stacey, Brenda	Associate	23rd	West, Sandra M.	Associate	37th
Standridge, Richard T.	Associate	16th	Westhoff, Fred.	Associate	2nd
Steele, Russell E.	Circuit	2nd	Whyte, Joseph P.	Circuit	22nd
Steimel, Norman C. III	Associate	11th	Williams, Stanley D.	Associate	20th
Stelzer, Michael F.	Circuit	22nd	Wilson, Michael P.	Associate	10th
Stephens, Mark A.	Associate	39th	Wilson, Paul C.	Supreme Court	
Stewart, Richard M.	Associate	21st	Winfrey, Larry	Associate	26th
Stith, Laura Denvir	Supreme Court		Witt, Gary D.	Appellate	Western
Stockdale, Kyndra J.	Associate	16th	Wolf, George E.	Circuit	16th
Stovall-Reid, Calea	Associate	22nd	Wright, Clinton R.	Circuit	22nd
Stremel, Gregory	Associate	40th	Wright, Michael S.	Associate	12th
Styles, Mark A. Jr.	Circuit	16th	Yarnell, R. Tiffany	Associate	46th
Sullivan, James E.	Circuit	22nd	Youngs, J. Dale	Circuit	16th
Sullivan, Sherri B.	Appellate	Eastern	Zellweger, Nicole S.	Associate	21st

State Public Defender Commission

231 E. Capitol Ave., Jefferson City 65101

State Public Defender	Mark K. Barrett	(573) 526-5212
Chair	H. Riley Bock	New Madrid
Vice Chair	Charles Jackson	Jefferson City
Member	Craig Chval	Columbia
Member	Crista Hogan	Springfield
Member, <i>Ex officio</i>	Michael K. Barrett	Jefferson City
Member	(Vacancies, 3)	

Missouri County Officials

The following list of officials for 2019–2020 was furnished by county clerks, the Jackson County executive, St. Louis County executive and St. Louis City Register. Listed are the officials' names, political affiliation, office addresses and telephone numbers. Population for each county is furnished by the U.S. Census. Assessed valuation is furnished by the Missouri State Tax Commission. Assessed value is for 2018 taxable properties. County official positions are listed in alphabetical order.

Adair County

County seat and zip code: Kirksville 63501.

County population: 25,607. **Classification:** Third Class. **Assessed valuation:** \$304,462,155. **Square miles:** 567. **Organized:** January 29, 1841. **Named for:** John Adair, Governor of Kentucky.

Assessor*, Kent Bryant, (R), Adair County Courthouse, 106 W. Washington St., Kirksville 63501; (660) 665-4423; FAX (660) 665-0349; kbryant@adaircomo.com

Clerk Circuit Court, Linda Decker, (D), Adair County Circuit Clerk, PO Box 690, Kirksville 63501; (660) 665-2552; FAX (660) 665-3420; linda.decker@courts.mo.gov.

Clerk County Commission, Sandra Collop, (D), Adair County Courthouse, 106 W. Washington St., Kirksville 63501; (660) 665-3350; FAX (660) 785-3233; scollop@adaircomo.com

Collector of Revenue, Sonja Harden, (D), Adair County Courthouse, 106 W. Washington St., Kirksville 63501; (660) 665-3481; FAX (660) 785-3200; sharden@adaircomo.com

Commissioner, First District, William J. King, (R), Adair County Courthouse, 106 W. Washington St., Kirksville 63501; (660) 234-7926; FAX (660) 665-8406; bking@adaircomo.com

Commissioner, Second District, Mark Thompson, (R), Adair County Courthouse, 106 W. Washington St., Kirksville 63501; (660) 234-7927; FAX (660) 665-8406; mthompson@adaircomo.com

Coroner, Brian C. Noe, (R), 1008 N. Potter Ave., Kirksville 63501; (660) 665-1300; FAX (660) 665-3223

County Health Department Administrator*, Jim LeBaron, 1001 S. Jamison St., Kirksville 63501; (660) 665-8491; FAX (660) 627-2913; jim.lebaron@lpha.mo.gov

County Road and Bridge Supervisor*, Isaiah Curtis, 23016 Potter Tr., Kirksville 63501; (660) 665-6767; FAX (660) 785-3227; adaircountyrandb@cableone.net

County Surveyor*, David W. Borden, 21611 State Hwy. T, Callao 63534; (660) 346-8214

Emergency Management Director*, William J. King, Adair County Courthouse, 106 W. Washington St., Kirksville 63501; (660) 234-7926; FAX (660) 665-8406; bking@adaircomo.com

Presiding Commissioner, Mark Shahan, (R), Adair County Courthouse, 106 W. Washington St., Kirksville 63501; (660) 665-2283; FAX (660) 665-8406; mshahan@adaircomo.com

Prosecuting Attorney, Matt Wilson, (D), 300B N. Franklin St., PO Box 314, Kirksville 63501; (660) 627-3625; FAX (660) 627-3835; adairprosecutor@gmail.com

Public Administrator, Rhonda Noe, (R), Adair County Annex, 300A N. Franklin St., Kirksville 63501; (660) 785-3211; FAX (660) 785-3229; rnoe@adaircomo.com

Recorder of Deeds, Pat Shoush, (R), Adair County Courthouse, 106 W. Washington St., Kirksville 63501; (660) 665-3890; FAX (660) 785-3212; pshoush@adaircomo.com

Sheriff, Robert T. Hardwick, (R), 215 N. Franklin, Kirksville 63501; (660) 665-4644; FAX (660) 785-3224; rhardwick@adaircomo.com

Treasurer, Lori J. Smith, (R), Adair County Courthouse, 106 W. Washington St., Kirksville 63501; (660) 665-6755; FAX (573) 234-7002; lsmith@adaircomo.com

*Appointed

Andrew County

County seat and zip code: Savannah 64485.

County population: 17,291. **Classification:** Third class. **Assessed valuation:** \$278,613,715. **Square miles:** 436. **Organized:** January 29, 1841. **Named for:** Andrew Jackson Davis, a prominent citizen of St. Louis.

Assessor, Paul Garrison, (R), Andrew County Courthouse, PO Box 149, Savannah 64485;

(816) 324-3023; FAX (816) 324-6154; assessor@andrewcounty.org

Clerk Circuit Court, Christy Porter, (R), PO Box 318, Savannah 64485; (816) 324-3921; FAX (816) 324-3191; christy.porter@courts.mo.gov

Clerk County Commission, Sarah Miller, (R), Andrew County Courthouse, PO Box 206, Savannah 64485; (816) 324-3624; FAX (816) 324-6154; clerk@andrewcounty.org

Collector of Revenue, Phil Rogers, (R), Andrew County Courthouse, PO Box 47, Savannah 64485; (816) 324-3914; FAX (816) 324-6154; collector@andrewcounty.org

Commissioner, Eastern District, Fritz Hegeman, (R), Andrew County Courthouse, PO Box 206, Savannah 64485; (816) 324-5716; FAX (816) 324-6154; clerk@andrewcounty.org

Commissioner, Western District, Gary Baumann, (R), Andrew County Courthouse, PO Box 206, Savannah 64485; (816) 324-5716; FAX (816) 324-6154; andrewcounty@hotmail.com

Coroner, Doug Johnson, (R), 10701 State Rt. H, Savannah 64485; (816) 487-2100

County Health Department Director, Andrew Hoffman, PO Box 271, Savannah 64485; (816) 324-3139

County Surveyor, F. Shane Terhune, (R), 13433 County Rd. 191, Savannah 64485; (816) 324-5320

Emergency Management Director, Ryan Bever, 400 E. Main, Savannah 64485; (816) 324-5023; ryan.bever@andrewcounty.org

Presiding Commissioner, Bob Caldwell, (R), Andrew County Courthouse, PO Box 206, Savannah 64485; (816) 324-5716; FAX (816) 324-6154; clerk@andrewcounty.org

Prosecuting Attorney, Steven Stevenson, (R), Andrew County Courthouse, PO Box 377, Savannah 64485; (816) 324-3535; FAX (816) 324-6015; prosecutor@andrewcounty.org

Public Administrator, Janet Rosenauer, (D), Andrew County Courthouse, PO Box 347, Savannah 64485; (816) 432-4349; FAX (816) 324-5056

Recorder of Deeds, Chanler Williams, (R), Andrew County Courthouse, PO Box 208, Savannah 64485; (816) 324-4221; FAX (816) 324-5667; cwilliams@andrewcounty.org

Road and Bridge Supervisor, Jim Galbraith, 15950 County Rd. 322, Savannah 64485; (816) 324-4012; FAX (816) 324-6527; achwydept@bbwi.net

Sheriff, Bryan Atkins, (R), Andrew County Jail, 400 E. Main, Savannah 64485; (816) 324-

4114; FAX (816) 324-5110; bryan.atkins@andrewcounty.org

Treasurer, Cindy Esely, (R), Andrew County Courthouse, PO Box 122, Savannah 64485; (816) 324-3614; treasurer@andrewcounty.org

Atchison County

County seat and zip code: Rock Port 64482.

County population: 5,685. **Classification**: Third class. **Assessed valuation**: \$157,081,720. **Square miles**: 560. **Organized**: February 14, 1845.

Named for: David Rice Atchison, United States Senator.

Assessor, Lori Brown Jones, (D), Atchison County Courthouse, PO Box 280, Rock Port 64482; (660) 744-2948; atchcoassessor@atcomo.org

Clerk Circuit Court, Lorie Hall, (R), Atchison County Courthouse, PO Box 280, Rock Port 64482; (660) 744-2700; FAX (660) 744-5705; lorie.hall@courts.mo.gov

Clerk County Commission, Susette M. Taylor, (R), Atchison County Courthouse, 400 S. Washington, PO Box 280, Rock Port 64482; (660) 744-6214; FAX (660) 744-5499; acclerk@atcomo.org

Collector of Revenue, Diane Livengood, (R), Atchison County Courthouse, PO Box 280, Rock Port 64482; (660) 744-2770; FAX (660) 744-5499; accollector@atcomo.org

Commissioner, Northern District, James Quimby, (R), Atchison County Courthouse, PO Box 280, Rock Port 64482; (660) 744-6214; FAX (660) 744-5499; acclerk@atcomo.org

Commissioner, Southern District, Richard C. Burke, (D), Atchison County Courthouse, PO Box 280, Rock Port 64482; (660) 744-6214; FAX (660) 744-5499; rcburke@rpt.coop

Coroner, Shawn Minter Jr., (R), 217 N. Main, Rock Port 64482; (660) 744-2215; minterfuneral@rpt.coop

County Health Department Director, Jo Blackney, 421 Main St., Tarkio 64491; (660) 736-4121; FAX (660) 736-5533; eleanor.blackney@lpha.mo.gov

Emergency Management Director/911 Director, Rhonda Wiley, 472 Rainbow, Rock Port 64482; (660) 744-6606; ac911@atcomo.org

Presiding Commissioner, Curtis Livengood, (R), Atchison County Courthouse, PO Box 280, Rock Port 64482; (660) 744-6214; FAX (660) 744-5499; livengoods@rpt.coop

Prosecuting Attorney, Brett Hurst, (R), Atchison County Courthouse, PO Box 280, Rock Port 64482; (660) 744-5440; FAX (660) 744-5480; atchisonpa@atcomo.org

Public Administrator, Teresa Jayne Scott, (R), PO Box 266, Tarkio 64491; (660) 623-9900; acpubadmin@rpt.coop

Recorder of Deeds, Eliza Beasing, (R), Atchison County Courthouse, PO Box 280, Rock Port 64482; (660) 744-2707; FAX (660) 744-5705; acrecorder@atcomo.org

Sheriff, Dennis D. Martin, (R), Atchison County Jail, 511 W. Clay, Rock Port 64482; (660) 744-6271; FAX (660) 744-6274; countybear@rpt.coop

Treasurer, Debbie True, (R), Atchison County Courthouse, PO Box 280, Rock Port 64482; (660) 744-2800; FAX (660) 744-5499; actreasurer@atcomo.org

Audrain County

County seat and zip code: Mexico 65265.

County population: 25,529. **Classification:** Third class. **Assessed valuation:** \$395,316,592. **Square miles:** 692. **Organized:** December 17, 1836. **Named for:** James H. Audrain, Missouri legislator.

Assessor, Melissa Maupin, (D), Audrain County Courthouse, 101 N. Jefferson, Rm. 106, Mexico 65265; (573) 473-5827; FAX (573) 581-2380; mmaupin@audraincounty.org

Clerk Circuit Court, Penny J. Creed Craghead, (D), Audrain County Courthouse, 101 N. Jefferson, Rm. 204, Mexico 65265; (573) 473-5840; FAX (573) 581-3237; penny.creed@courts.mo.gov

Clerk County Commission, Lisa L. Smith, (R), Audrain County Courthouse, 101 N. Jefferson, Rm. 101, Mexico 65265; (573) 473-5820; FAX (573) 581-2380; lsmith@audraincounty.org

Collector of Revenue, Kate Becker, (R), Audrain County Courthouse, 101 N. Jefferson, Rm. 103, Mexico 65265; (573) 473-5824; FAX (573) 582-7221; kbecker@audraincounty.org

Commissioner, Eastern District, Alan Winders, (R), Audrain County Courthouse, 101 N. Jefferson, Rm. 102, Mexico 65265; (573) 473-5822; FAX (573) 581-2380; awinders@audraincounty.org

Commissioner, Western District, Tracy Graham, (R), Audrain County Courthouse, 101 N. Jefferson, Rm. 102, Mexico 65265; (573) 473-5822; FAX (573) 581-2380; tgraham@audraincounty.org

Coroner, Todd Yager, (R), 425 S. Jefferson, Mexico 65265; (573) 581-5330

Presiding Commissioner, Steve Hobbs, (R), Audrain County Courthouse, 101 N. Jefferson, Rm. 102, Mexico 65265; (573) 473-5823; FAX (573) 581-2380; shobbs@audraincounty.org

Prosecuting Attorney, Jacob Shellabarger, (D), Audrain County Courthouse, 101 N. Jefferson, Rm. 306, Mexico 65265; (573) 473-5860; FAX (573) 473-5865; jshellabarger@audraincounty.org

Public Administrator, Connie J. Hagan, (D), Audrain County Courthouse, 101 N. Jefferson, Rm. 305, Mexico 65265; (573) 473-5891; chagan@audraincounty.org

Recorder of Deeds, Janis Deimeke, (R), Audrain County Courthouse, 101 N. Jefferson, Rm. 105, Mexico 65265; (573) 473-5830; FAX (573) 581-8087; jdeimeke@audraincounty.org

Sheriff, Matt Oller, (R), Audrain County Jail, 1100 Littleby Rd., Mexico 65265; (573) 473-5801; FAX (573) 581-2924; moller@audrainsheriff.org

Treasurer, Patty Meyers, (D), Audrain County Courthouse, 101 N. Jefferson, Rm. 104, Mexico 65265; (573) 473-5826; FAX (573) 581-2380; pmeyers@audraincounty.org

Barry County

County seat and zip code: Cassville 65625.

County population: 35,597. **Classification:** Third class. **Assessed valuation:** \$511,607,891. **Square miles:** 773. **Organized:** January 5, 1835. **Named for:** William T. Barry, U.S. Postmaster General.

Assessor, Sherry Smith, (R), Barry County Courthouse, 700 Main, Ste. 7, Cassville 65625; (417) 847-4589; FAX (417) 847-2377

Clerk Circuit Court, Craig Williams, (R), Barry County Judicial Center, 102 West St., Ste. 1, Cassville 65625; (417) 847-3133; FAX (417) 847-6298

Clerk County Commission, Jill LeCompte, (R), Barry County Courthouse, 700 Main, Ste. 2, Cassville 65625; (417) 847-2561; FAX (417) 847-5311;

Collector of Revenue, Janice Varner, (R), Barry County Courthouse, 700 Main, Ste. 3, Cassville 65625; (417) 847-2113; FAX (417) 847-5045;

Commissioner, Northern District, Gary Schad, (R), Barry County Courthouse, 700 Main, Ste. 2, Cassville 65625; (417) 847-4628; FAX (417) 847-5311

Commissioner, Southern District, Wayne Hendrix, (D), Barry County Courthouse, 700 Main, Ste. 2, Cassville 65625; (417) 847-4628; FAX (417) 847-5311

Coroner, Jim Fohn, (R), PO Box 250, Cassville 65625; (417) 847-2141

County Health Department Director*, Roger Brock, PO Box 207, Cassville 65625; (417) 847-2144

County Surveyor, (Vacancy)

Emergency Management Director*, David Compton, PO Box 34, Purdy 65734; (417) 737-1142

Presiding Commissioner, Gary Youngblood, (R), Barry County Courthouse, 700 Main, Ste. 2, Cassville 65625; (417) 847-4628; FAX (417) 847-5311

Prosecuting Attorney, Amy Boxx, (R), Barry County Judicial Center, 102 West St., Ste. 4, Cassville 65625; (417) 847-3133; FAX (417) 847-5760

Public Administrator, Keith Daniels, (R), 102 West St., Ste. 5, Cassville 65625; (417) 847-0541; FAX (417) 847-0543

Recorder of Deeds, Danielle Still, (R), 700 Main St Ste. 6, Cassville 65625; (417) 847-2914; FAX (417) 847-8740

Sheriff, Gary Davis, (R), 600 Mill St., Cassville 65625; (417) 847-6556; FAX (417) 847-6422

Treasurer, Lois Lowe, (R), Barry County Courthouse, 700 Main St., Ste. 5, Cassville 65625; (417) 847-2019; FAX (417) 847-2019

*Appointed

Barton County

County seat and zip code: Lamar 64759. **County population:** 12,402. **Classification:** Third class. **Assessed valuation:** \$185,013,425. **Square miles:** 597. **Organized:** December 12, 1855. **Named for:** David Barton, United States Senator.

Assessor, Richard A. Johnson, (R), Barton County Courthouse, 1004 Gulf, Rm. 109, Lamar 64759; (417) 682-3553; FAX (417) 681-0176; assessor@countyofbarton.com

Clerk Circuit Court, Melinda Maberry, (R), Barton County Courthouse, 1004 Gulf, Rm. 204, Lamar 64759; (417) 682-2444; FAX (417) 682-2960; melinda.maberry@courts.mo.gov

Clerk County Commission, Kristina Crockett, (R), Barton County Courthouse, 1004 Gulf, Rm. 103, Lamar 64759; (417) 682-3529; FAX (417) 682-4100; countyclerk@countyofbarton.com

Collector/Treasurer, Barba Parrish, (R), Barton County Courthouse, 1004 Gulf, Rm. 101, Lamar 64759; (417) 682-5881; FAX (417) 682-4136; colltreas@countyofbarton.com

Commissioner, District One, Ben Reed, (R), Barton County Courthouse, 1004 Gulf, Rm. 102, Lamar 64759; (417) 682-4110; FAX (417) 682-4100

Commissioner, District Two, Jeff Tucker, (R), Barton County Courthouse, 1004 Gulf, Rm. 102, Lamar 64759; (417) 682-4110; FAX (417) 682-4100

Coroner, Tammy D. Deherrera, D.O., (R), 605 Arthur Aull, Lamar 64759; (417) 214-2230

County Health Department Director, Joel Dermott, 1301 E. 12th, Lamar 64759; (417) 682-3363

Emergency Management Director, Tom Ryan, Barton County Courthouse, 1004 Gulf, Lamar 64759; (417) 682-1279

Presiding Commissioner, Mike Davis, (R), Barton County Courthouse, 1004 Gulf, Rm. 102, Lamar 64759; (417) 682-4110; FAX (417) 682-4100

Prosecuting Attorney, Mike Smalley, (R), 201 W. 10th, Lamar 64759; (417) 682-6061; FAX (417) 682-6063

Public Administrator, Teresa E. Moore, (R), Barton County Courthouse, 1004 Gulf, Rm. 201, Lamar 64759; (417) 682-5060; FAX (417) 682-4109; publicadmin@countyofbarton.com

Recorder of Deeds, Lisa Cunningham, (R), Barton County Courthouse, 1004 Gulf, Rm. 107, Lamar 64759; (417) 682-2110; FAX (417) 682-4102; bartonco.recorder@gmail.com

Sheriff, Mitchell (Mitch) Shaw, (R), 1010 Cherry St., Lamar 64759; (417) 682-5541; FAX (417) 682-5805

Bates County

County seat and zip code: Butler 64730. **County population:** 17,049. **Classification:** Third class. **Assessed valuation:** \$229,267,138. **Square miles:** 849. **Organized:** January 29, 1841. **Named for:** Frederick Bates, Governor of Missouri.

Assessor, Roger Pruden, (D), Bates County Courthouse, 103 W. Dakota, Rm. 4, Butler 64730; (660) 679-3157; FAX (660) 679-4935

Clerk Circuit Court, Shelli White, (R), Bates County Courthouse, 1 N. Delaware, Butler 64730; (660) 679-5171; FAX (660) 679-4446

Clerk County Commission, Marlene Wainscott, (D), Bates County Courthouse, 103 W. Dakota, Rm. 1, Butler 64730; (660) 679-3371; FAX (660) 679-9922; bates@sos.mo.gov

Collector/Treasurer, Jimmy Platt, (D), Bates County Courthouse, 103 W. Dakota, Rm. 2, Butler 64730; (660) 679-3341; FAX (660) 679-9922

Commissioner, Northern District, Alvin Griffin, (D), Bates County Courthouse, 103 W. Dakota, Rm. 5, Butler 64730; (660) 227-7046; FAX (660) 679-9922

Commissioner, Southern District, Larry Hacker, (D), Bates County Courthouse, 103 W. Dakota, Rm. 5, Butler 64730; (660) 227-7047; FAX (660) 679-9922

Coroner, Greg Mullinax, (R), 10 S. High St., Butler 64730; (660) 679-0009; FAX (888) 850-9757; greg@batescountycoroner.com

County Health Department Director, Jody Welston, 501 N. Orange, PO Box 208, Butler 64730; (660) 679-6108; FAX (660) 679-6022

County Surveyor and Engineer, W.C. Bill Lethcho, (D), Bates County Courthouse, 103 W. Dakota, Rm. 6, Butler 64730; (660) 679-4031; FAX (660) 679-9922

Emergency Management Director, (Vacancy), 108 E. Fort Scott, Butler 64730; (660) 200-2034; FAX (660) 200-2035

Presiding Commissioner, Jim Wheatley, (R), Bates County Courthouse, 103 W. Dakota, Rm. 5, Butler 64730; (660) 227-7045; FAX (660) 679-9922

Prosecuting Attorney, Hugh C. Jenkins, (D), 1 N. Delaware, Butler 64730; (660) 679-4030; FAX (660) 679-4246

Public Administrator, Sharon Cumpton, (D), 108 E. Fort Scott, Butler 64730; (660) 220-7225

Recorder of Deeds, Danyelle Baker, (R), Bates County Courthouse, 103 W. Dakota, Rm. 3, PO Box 186, Butler 64730; (660) 679-3611; FAX (660) 679-4935

Sheriff, Chad Anderson, (D), 6 W. Fort Scott, Butler 64730; (660) 679-3232; FAX (660) 679-4147

Benton County

County seat and zip code: Warsaw 65355.

County population: 19,056. **Classification:** Third class. **Assessed valuation:** \$265,594,935. **Square miles:** 729. **Organized:** January 3, 1835. **Named for:** Thomas Hart Benton, United States Senator.

Assessor*, James H. Hansen II, (R), Benton County Courthouse, PO Box 40, Warsaw 65355; FAX (660) 438-5323; county.assessor@bentonco.mo.com

Clerk Circuit Court, Cheryl Lutjen-Schultz, (R), Benton County Courthouse, PO Box 37, Warsaw 65355; (660) 438-7712; FAX (660) 438-5755

Clerk County Commission, Susan Porterfield, (R), Benton County Courthouse, 316 Van Buren St., PO Box 1238, Warsaw 65355; (660) 438-7326; FAX (660) 438-3275; susan.porterfield@bentoncomo.com

Collector of Revenue, David Brodersen, (R), Benton County Courthouse, PO Box 428, Warsaw 65355; (660) 438-7721; FAX (660) 438-2062; county.collector@bentoncomo.com

Commissioner, Northern District*, Calvin G. Nelson, (R), Benton County Courthouse,

PO Box 1238, Warsaw 65355; (660) 438-7406; FAX (660) 438-3275; calvin.nelson@bentoncomo.com

Commissioner, Southern District, Dale Estes Jr., (R), Benton County Courthouse, PO Box 1238, Warsaw 65355; (660) 438-7406; FAX (660) 438-3275; dale.estes@bentoncomo.com

Coroner, J. Weston Miller, (R), PO Box 910, Warsaw 65355

County Health Department Director, Linda Viebrock, PO Box 935, Warsaw 65355; (660) 438-2876; FAX (660) 438-5476

County Surveyor, Jesse Wininger, (R), PO Box 790, Warsaw 65355; (660) 438-9473; FAX (660) 438-9574

Emergency Management Director, Mark Richerson, 1231 Hirsch Pkwy., PO Box 852, Warsaw 65355; (660) 438-8412; bencocemd@bentoncomo.com

Presiding Commissioner, Steve Daleske, (R), Benton County Courthouse, PO Box 1238, Warsaw 65355; (660) 438-7406; FAX (660) 438-3275; county.commissioner@bentoncomo.com

Prosecuting Attorney, Karen Coffey Woodley, (R), Benton County Courthouse, PO Box 937, Warsaw 65355; (660) 438-5022; FAX (660) 438-9506; prosecutor@bentoncomo.com

Public Administrator, Lori Dunkin, (R), Benton County Courthouse, PO Box 219, Lincoln 65338; (660) 547-3041; FAX (660) 547-3719; public.admin@bentoncomo.com

Recorder of Deeds, Carla J. Brown, (R), Benton County Courthouse, PO Box 1147, Warsaw 65355; (660) 438-5732; FAX (660) 438-3652; county.recorder@bentoncomo.com

Sheriff, Eric Knox, (R), Benton County Sheriff's Office, PO Box 67, Warsaw 65355; (660) 438-6135; FAX (660) 438-3053; county.sheriff@bentoncomo.com

Treasurer, Rick Renno, (R), Benton County Courthouse, PO Box 684, Warsaw 65355; (660) 438-6313; FAX (660) 438-3275; county.treasurer@bentoncomo.com

*Appointed

Bollinger County

County seat and zip code: Marble Hill 63764.

County population: 12,363. **Classification:** Third class. **Assessed valuation:** \$139,888,182. **Square miles:** 621. **Organized:** March 1, 1851. **Named for:** George F. Bollinger, pioneer settler and Missouri legislator.

Assessor, Ronda Elfrink, (R), Bollinger County Courthouse, 204 High St., Ste. 1, Marble

Hill 63764; (573) 238-1900, ext. 1; FAX (573) 238-3275; bococoassessor@bocogov.com

Clerk Circuit Court, Dana Mayfield, (R), Bollinger County Courthouse, 204 High St., Ste. 6, Marble Hill 63764; (573) 238-1900; FAX (573) 238-2773; dana.mayfield@courts.mo.gov

Clerk County Commission, Brittany Hovis, (R), Bollinger County Courthouse, 204 High St., Ste. 5, Marble Hill 63764; (573) 238-1900; FAX (573) 238-3275; bollinger@sos.mo.gov

Collector of Revenue, Sonya Fulton, (R), Bollinger County Courthouse, 204 High St., Ste. 2, Marble Hill 63764; (573) 238-1900; FAX (573) 238-3275; bococollector@sbcglobal.net

Commissioner, First District, Roger VanGennip, (R), Bollinger County Courthouse, 204 High St., Ste. 5, Marble Hill 63764; (573) 238-1900; FAX (573) 238-3275; bollinger@sos.mo.gov

Commissioner, Second District, Roy Garner, (R), Bollinger County Courthouse, 204 High St., Ste. 5, Marble Hill 63764; (573) 238-1900; FAX (573) 238-3275; bollinger@sos.mo.gov

Coroner, Charles Hutchings, (R), 203 Bass St., Marble Hill 63764; (573) 238-3644

County Health Department Director, Juanita Welker, PO Box 409, Marble Hill 63764; (573) 238-2817; jwelker@bollingercountyhealth.org

County Surveyor, (Vacancy)

Emergency Management Director*, Kevin Cooper, 204 High St., Ste. 5, Marble Hill 63764; (573) 208-0131

Presiding Commissioner, Leo Arnzen, (R), Bollinger County Courthouse, 204 High St., Ste. 5, Marble Hill 63764; (573) 238-1900; FAX (573) 238-3275; leo.a.arnzen@gmail.com

Prosecuting Attorney, Stephen Gray, (R), PO Box 200, Marble Hill 63764; (573) 238-2641; FAX (573) 238-0433

Public Administrator, Larry L. Welker, (R), PO Box 38, Marble Hill 63764; (573) 238-3538

Recorder of Deeds, Dana Fulbright, (R), Bollinger County Courthouse, 204 High St., Ste. 7, Marble Hill 63764; (573) 238-1900; FAX (573) 238-3275

Sheriff, Darin Shell, (R), Bollinger County Sheriff's Dept., 202 High St., Marble Hill 63764; (573) 238-2633; FAX (573) 238-3095; sheriffdarinwshell@gmail.com

Treasurer, Scott Minson, (R), Bollinger County Courthouse, 204 High St., Ste. 8, Marble Hill 63764; (573) 238-1900; FAX (573) 238-3275

Boone County

County seat and zip code: Columbia 65201. **County population**: 162,642. **Classification**: First class. **Assessed valuation**: \$2,890,791,333. **Square miles**: 687. **Organized**: November 16, 1820. **Named for**: Daniel Boone.

Assessor, Tom Schauwecker, (D), Boone County Government Center, 801 E. Walnut, Rm. 143, Columbia 65201; (573) 886-4270; FAX (573) 886-4254; tschauwecker@boonecountymo.org

Auditor, June E. Pitchford, (D), Boone County Government Center, 801 E. Walnut, Rm. 304, Columbia 65201; (573) 886-4275; FAX (573) 886-4280; jpitchford@boonecountymo.org

Clerk Circuit Court, Christy Blakemore, (D), Boone County Courthouse, 705 E. Walnut, Columbia 65201; (573) 886-4000; FAX (573) 886-4044; christy.blakemore@courts.mo.gov

Clerk County Commission, Brianna Lennon, (D), Boone County Government Center, 801 E. Walnut, Rm. 236, Columbia 65201; (573) 886-4295; FAX (573) 886-4300; blennon@boonecountymo.org

Collector of Revenue, Brian C. McCollum, (D), Boone County Government Center, 801 E. Walnut, Rm. 118, Columbia 65201; (573) 886-4285; FAX (573) 886-4294; bmcollum@boonecountymo.org

Commissioner, District I, Fred J. Parry, (R), Boone County Government Center, 801 E. Walnut, Rm. 333, Columbia 65201; (573) 886-4307; FAX (573) 886-4311; fparry@boonecountymo.org

Commissioner, District II, Janet M. Thompson, (D), Boone County Government Center, 801 E. Walnut, Rm. 333, Columbia 65201; (573) 886-4307; FAX (573) 886-4311; jthompson@boonecountymo.org

Presiding Commissioner, Daniel Atwill, (D), Boone County Government Center, 801 E. Walnut, Rm. 333, Columbia 65201; (573) 886-4307; FAX (573) 886-4311; datwill@boonecountymo.org

Prosecuting Attorney, Dan Knight, (D), Boone County Courthouse, 705 E. Walnut, Columbia 65201; (573) 886-4100; FAX (573) 886-4148; dknight@boonecountymo.org

Public Administrator, Sonja Boone, (D), Boone County Courthouse, 705 E. Walnut, PO Box 1307, Columbia 65201; (573) 886-4190; FAX (573) 886-4193; sboone@boonecountymo.org

Recorder of Deeds, Nora Dietzel, (D), Boone County Government Center, 801 E. Walnut, Rm. 132, Columbia 65201; (573) 886-4345;

*Appointed

FAX (573) 886-4359; ndietzel@boonecountymo.org

Sheriff, Robert Dwayne Carey, (D), 2121 County Dr., Columbia 65201; (573) 875-1111; FAX (573) 874-8953; dcarey@boonecountymo.org

Treasurer, Thomas D. Darrough, (D), 801 E. Walnut, Rm. 205, Columbia 65201; (573) 886-4365; FAX (573) 886-4369; tdarrough@boonecountymo.org

Buchanan County

County seat and zip code: St. Joseph 64501. **County population:** 89,100. **Classification:** First class. **Assessed valuation:** \$1,360,732,526. **Square miles:** 409. **Organized:** December 31, 1838. **Named for:** James Buchanan, senator from Pennsylvania and later U.S. President.

Assessor, Scot W. Van Meter, (R), Buchanan County Courthouse, 411 Jules, Rm. 222, St. Joseph 64501; (816) 271-1469; FAX (816) 271-1410; svanmeter@co.buchanan.mo.us

Auditor, Tara Horn, (R), Buchanan County Courthouse, 411 Jules, Rm. 133, St. Joseph 64501; (816) 271-1408; FAX (816) 271-1434; thorn@co.buchanan.mo.us

Clerk Circuit Court, Ashley Thrasher, (R), Buchanan County Courthouse, 411 Jules, Rm. 331, St. Joseph 64501; (816) 271-1462; FAX (816) 271-1538; ashley.thrasher@courts.mo.gov

Clerk County Commission, Mary Baack Garvey, (R), Buchanan County Courthouse, 411 Jules, Rm. 121, St. Joseph 64501; (816) 271-1411; FAX (816) 271-1535; mgarvey@co.buchanan.mo.us

Collector of Revenue, Peggy Campbell, (D), Buchanan County Courthouse, 411 Jules, Rm. 123, St. Joseph 64501; (816) 271-1401; FAX (816) 271-1584; pcampbell@co.buchanan.mo.us

Commissioner, Eastern District, Scott Burnham, (R), Buchanan County Courthouse, 411 Jules, Rm. 101, St. Joseph 64501; (816) 271-1501; FAX (816) 271-1569; sburnham@co.buchanan.mo.us

Commissioner, Western District, Ron Hook, (D), Buchanan County Courthouse, 411 Jules, Rm. 101, St. Joseph 64501; (816) 271-1501; FAX (816) 271-1569; rhook@co.buchanan.mo.us

Emergency Management Director*, Bill Brinton, Buchanan County Courthouse, 411 Jules, Rm. 102, St. Joseph 64501; (816) 271-1574; FAX (816) 901-1604; bbrinton@co.buchanan.mo.us

Medical Examiner*, Adam Wineinger, Med Clinic, 401 Illinois Ave., St. Joseph 64504; (816) 238-9355

Presiding Commissioner, Lee Sawyer, (R), Buchanan County Courthouse, 411 Jules, Rm. 101, St. Joseph 64501; (816) 271-1503; FAX (816) 271-1569; lsawyer@co.buchanan.mo.us

Prosecuting Attorney, Ron Holliday, (D), Buchanan County Courthouse, 411 Jules, Rm. 132, St. Joseph 64501; (816) 271-1480; FAX (816) 271-1521; rholliday@co.buchanan.mo.us

Public Administrator, Megan Stickley, (D), Buchanan County Courthouse, 411 Jules, Rm. 202, St. Joseph 64501; (816) 271-1442; FAX (816) 271-1563; mstickley@co.buchanan.mo.us

Purchasing Agent*, Kim Hartman, Buchanan County Courthouse, 411 Jules, Rm. 101B, St. Joseph 64501; (816) 271-1512; FAX (816) 271-1569; khartman@co.buchanan.mo.us

Recorder of Deeds, Becky Dunlap, (R), Buchanan County Courthouse, 411 Jules, Rm. 103, St. Joseph 64501; (816) 271-1437; FAX (816) 271-1582; ewildberger@co.buchanan.mo.us

Sheriff, Bill Puett, (R), Buchanan County Law Enforcement Center, 501 Faraon St., St. Joseph 64501; (816) 236-8812; FAX (816) 901-1758; wpuett@co.buchanan.mo.us

Treasurer, John D. Nash, (D), Buchanan County Courthouse, 411 Jules, Rm. 112, St. Joseph 64501; (816) 271-1432; FAX (816) 271-1543; jnash@co.buchanan.mo.us

*Appointed

Butler County

County seat and zip code: Poplar Bluff 63901. **County population:** 42,794. **Classification:** Third class. **Assessed valuation:** \$623,815,582. **Square miles:** 698. **Organized:** February 27, 1849. **Named for:** William O. Butler, a Kentucky congressman.

Assessor, Chris Rickman, (R), Butler County Courthouse, 100 N. Main, Rm. 201, Poplar Bluff 63901; (573) 686-8084

Clerk Circuit Court*, Cindi Bowman, (R), Butler County Courthouse, 100 N. Main, Rm. 301 A, Poplar Bluff 63901; (573) 686-8082; FAX (573) 686-8094

Clerk County Commission, Tonyi Deffendall, (R), Butler County Courthouse, 100 N. Main, Rm. 202, Poplar Bluff 63901; (573) 686-8050; FAX (573) 686-8066; tdbutler@tcmx.net

- Collector of Revenue**, Emily Clark-Parks, (R), Butler County Courthouse, 100 N. Main, Poplar Bluff 63901; (573) 686-8088
- Commissioner, Eastern District**, Don Anderson, (R), Butler County Courthouse, 100 N. Main, Rm. 203, Poplar Bluff 63901; (573) 686-8081; FAX (573) 686-8066; butch@tcmx.net
- Commissioner, Western District**, Dennis LeGrand, (R), Butler County Courthouse, 100 N. Main, Rm. 203, Poplar Bluff 63901; (573) 686-8081; FAX (573) 686-8066
- Coroner**, Andy Moore, (R), Butler County Courthouse, 100 N. Main St., Poplar Bluff 63901; (573) 686-7884
- County Health Department Director**, Robert Hudson, 1619 N. Main, Poplar Bluff 63901; (573) 785-8478
- Emergency Management Director**, Robbie Myers, 614 Lindsay Ave., Poplar Bluff 63901; (573) 686-8686
- Presiding Commissioner**, Vince Lampe, (R), Butler County Courthouse, 100 N. Main, Rm. 203, Poplar Bluff 63901; (573) 686-8081; FAX (573) 686-8066
- Prosecuting Attorney**, Kacey Proctor, (R), Office of the Prosecuting Attorney, 106 S. Second St., Poplar Bluff 63901; (573) 686-8060; FAX (573) 686-8077
- Public Administrator**, Sharron Payne, (R), Butler County Courthouse, 100 N. Main, Poplar Bluff 63901; (573) 686-8078
- Recorder of Deeds**, Debby Lundstrom, (R), Butler County Courthouse, 100 N. Main, Poplar Bluff 63901; (573) 686-8086
- Sheriff**, Mark L. Dobbs, (R), Butler County Justice Center, 200 Oak St., Poplar Bluff 63901; (573) 785-8444; (573) 686-8058
- Treasurer**, Tammy Marler, (R), Butler County Courthouse, 100 N. Main, Poplar Bluff 63901; (573) 686-8083
- 68, Kingston 64650; (816) 586-2581; FAX (816) 586-2333; carrie.miller@courts.mo.gov
- Clerk County Commission**, Christine Owen, (R), Caldwell County Courthouse, 49 E. Main St., PO Box 67, Kingston 64650; (816) 586-2571; FAX (816) 586-3001; countyclerk1@gmail.com
- Collector/Treasurer**, June Grooms, (R), Caldwell County Courthouse, 49 E. Main St., PO Box 127, Kingston 64650; (816) 586-2781; FAX (816) 586-1260; cctreasurer13@gmail.com
- Commissioner, Eastern District**, Jonathan Abbott (R), Caldwell County Courthouse, 49 E. Main St., PO Box 67, Kingston 64650; (816) 586-2571; FAX (816) 586-3001; countyclerk1@gmail.com
- Commissioner, Western District**, Rex J. Hibler, (R), Caldwell County Courthouse, 49 E. Main St., PO Box 67, Kingston 64650; (816) 586-2571; FAX (816) 586-3001; countyclerk1@gmail.com
- Coroner**, Dana Brown, (R), 208 E. School, Hamilton 64644; (816) 583-7405
- County Health Department Director**, Shelley Reed, (R), 275 S. Washington, PO Box 66, Kingston 64650; (816) 586-2311; FAX (816) 586-2603
- Emergency Management Director**, Mark Merrill, 49 E. Main, Kingston 64650; (816) 586-1000
- Presiding Commissioner**, C.R. (Bud) Motsinger, (R), Caldwell County Courthouse, 49 E. Main St., PO Box 67, Kingston 64650; (816) 586-2571; FAX (816) 586-3001; countyclerk1@gmail.com
- Prosecuting Attorney**, Brady C. Kopek, (R), Caldwell County Courthouse, 49 E. Main St., PO Box 8, Kingston 64650; (816) 586-2511; FAX (816) 586-3084
- Public Administrator**, Richard Lee, (R), 408 N. Ewing, Hamilton 64644; (816) 583-2086
- Recorder of Deeds**, Julie Hill, (R), Caldwell County Courthouse, 49 E. Main St., PO Box 65, Kingston 64650; (816) 586-3080; FAX (816) 586-1252; corecorder@gmail.com
- Sheriff**, Jerry Galloway, (R), Caldwell County Sheriff's Office, 54 N. Franklin, PO Box 156, Kingston 64650; (816) 586-2681 or (816) 586-2751; FAX (816) 586-2103

*Appointed

Caldwell County

County seat and zip code: Kingston 64650.
County population: 9,424. **Classification:** Third class. **Assessed valuation:** \$158,362,707. **Square miles:** 431. **Organized:** December 29, 1836. **Named for:** John Caldwell, Indian scout.

- Assessor**, Beverly Alden, (R), Caldwell County Courthouse, 49 E. Main St., PO Box 85, Kingston 64650; (816) 586-5261; FAX (816) 586-3600; ccessor13@gmail.com
- Clerk Circuit Court**, Carrie Miller, (D), Caldwell County Courthouse, 49 E. Main St., PO Box

Callaway County

County seat and zip code: Fulton 65251.
County population: 44,332. **Classification:** Second class. **Assessed valuation:** \$892,426,608. **Square miles:** 842. **Organized:** November 25, 1820. **Named for:** James Callaway, Missouri ranger killed by Indians in the War of 1812.

Assessor, Jody Paschal, (R), Callaway County Courthouse, 10 E. Fifth St., Fulton 65251; (573) 642-0766; FAX (573) 642-7929; assessor.gis@callawaycounty.org

Auditor, Karen Rentschler, (R), Callaway County Courthouse, 10 E. Fifth St., Fulton 65251; (573) 642-0727; FAX (573) 642-0744; krentschler@callawaycounty.org

Clerk Circuit Court, Megan Morse, (R), Callaway County Courthouse, 10 E. Fifth St., Fulton 65251; (573) 642-0780 or (573) 642-0777; FAX (573) 642-0700; megan.morse@courts.mo.gov

Clerk County Commission, Ronda Miller, (R), Callaway County Courthouse, 10 E. Fifth St., Fulton 65251; (573) 642-0730; FAX (573) 642-7181; rmiller@callawaycounty.org

Collector of Revenue, Sarah Gladman, (R), Callaway County Courthouse, 10 E. Fifth St., Fulton 65251; (573) 642-0747; FAX (573) 642-7929; calltaxs@callawaycounty.org

Commissioner, Eastern District, Randall L. Kleindienst, (R), Callaway County Courthouse, 10 E. Fifth St., Fulton 65251; (573) 642-0737; FAX (573) 642-1032; comish@callawaycounty.org

Commissioner, Western District, Roger Fischer, (R), Callaway County Courthouse, 10 E. Fifth St., Fulton 65251; (573) 642-0737; FAX (573) 642-1032; comish@callawaycounty.org

County Health Department Director, Sharon Lynch, 4950 County Rd. 304, Fulton 65251; (573) 642-6881; FAX (573) 642-2098; sharon.lynch@lpha.mo.gov

Emergency Management Director, Michelle Kidwell, 1201 State Rd. O, Fulton 65251; (573) 592-2480; FAX (573) 592-2481; michellekidwell@cceoc.org

Medical Examiner, Carl C. Stacy, 1 Hospital Dr., Medical Science Bldg., Rm. M236, Columbia 65212; (573) 474-2700; FAX (573) 474-2764

Presiding Commissioner, Gary Jungermann, (R), Callaway County Courthouse, 10 E. Fifth St., Fulton 65251; (573) 642-0737; FAX (573) 642-1032; comish@callawaycounty.org

Prosecuting Attorney, Christopher Wilson, (R), Callaway County Courthouse, 10 E. Fifth St., Fulton 65251; (573) 642-0714; FAX (573) 642-5725; christopher.wilson@prosecutors.mo.gov

Public Administrator, Karen Digh Allen, (R), 10 W. Sixth St., Fulton 65251; (573) 642-0720

Recorder of Deeds, Christine Kleindienst, (R), Callaway County Courthouse, 10 E. Fifth St., PO Box 406, Fulton 65251; (573) 642-0787; FAX (573) 642-1491; christinek@callawaycounty.org

Sheriff, Clay Chism, (R), Callaway County Law Enforcement Center, PO Box 817, 1201 State Rd. O, Fulton 65251; (573) 592-2454; FAX (573) 592-2440; cchism@callawayso.org

Treasurer, Debbie Zerr, (R), Callaway County Courthouse, 10 E. Fifth St., Fulton 65251; (573) 642-0770; dzerr@callawaycounty.org

Camden County

County seat and zip code: Camdenton 65020.

County population: 44,002. **Classification**: First class. **Assessed valuation**: \$1,682,546,052.

Square miles: 641. **Organized**: January 29, 1841.

Named for: Charles Pratt, Earl of Camden.

Assessor, Marty McQuire, (R), 1 Court Circle NW, Ste. 6, Camdenton 65020; (573) 317-3816; FAX (573) 317-3964; marty_mcquire@camdenmo.org

Auditor, Ronald Capps, (R), 1 Court Circle NW, Ste. 7, Camdenton 65020; (573) 317-3825; FAX (573) 346-2399; ronnie_capps@camdenmo.org

Clerk Circuit Court, Jo McElwee, (R), 1 Court Circle NW, Ste. 8, Camdenton 65020; (573) 317-3900; FAX (573) 346-5422; jo.mcelwee@courts.mo.gov

Clerk County Commission, Rowland A. Todd, (R), 1 Court Circle NW, Ste. 2, Camdenton 65020; (573) 317-3890; FAX (573) 346-8445; rowland_todd@camdenmo.org

Collector of Revenue, Vicky Burns, (R), 1 Court Circle NW, Ste. 4, Camdenton 65020; (573) 317-3800; FAX (573) 346-4263; vicky_burns@camdenmo.org

Commissioner, First District, Beverly Thomas, (R), 1 Court Circle NW, Ste. 1, Camdenton 65020; (573) 317-3850; FAX (573) 346-5181; beverly_thomas@camdenmo.org

Commissioner, Second District, Don Williams, (R), 1 Court Circle NW, Ste. 1, Camdenton 65020; (573) 317-3850; FAX (573) 346-5181; don_williams@camdenmo.org

County Health Department Director, Bee Dampier, 1976 N. State Hwy. 5, Camdenton 65020; (573) 346-5479; FAX (573) 346-0173; bee.dampier@lpha.mo.gov

Emergency Management Director, Ron Gentry, 1 Court Circle NW, Ste. 1, Camdenton 65020; (573) 346-7108; FAX (573) 346-5736; ron_gentry@camdencomoema.org

Presiding Commissioner, Greg Hasty, (R), 1 Court Circle NW, Ste. 1, Camdenton 65020; (573) 317-3850; FAX (573) 346-5181; greg_hasty@camdenmo.org

Prosecuting Attorney, Heather L. Miller, (R), 1 Court Circle NW, Ste. 10, Camdenton

65020; (573) 317-3910; FAX (573) 346-0823; heather_miller@camdenmo.org

Public Administrator, Nancy A. Douglas, (R), 1 Court Circle NW, Ste. 11, Camden 65020; (573) 317-3930; FAX (573) 346-6029; nancy_douglas@camdenmo.org

Recorder of Deeds, Donnie Snelling, (R), 1 Court Circle NW, Ste. 5, Camden 65020; (573) 317-3880; FAX (573) 346-8367; donnie_snelling@camdenmo.org

Sheriff, Tony Helms, (R), 1 Court Circle NW, Ste. 13, Camden 65020; (573) 346-2243; FAX (573) 346-2513; t.helms@camdenmo.us

Treasurer, Elaine Gilley, (R), 1 Court Circle NW, Ste. 3, Camden 65020; (573) 317-3870; FAX (573) 346-2399; elaine_gilley@camdenmo.org

Cape Girardeau County

County seat and zip code: Jackson 63755.

County population: 75,674. **Classification:** First class. **Assessed valuation:** \$1,372,793,881.

Square miles: 577. **Organized:** October 1, 1812.

Named for: Sieur de Girardot, a French officer.

Assessor, Bob Adams, (R), Cape Girardeau County Administration Bldg., 1 Barton Sq., Ste. 201, Jackson 63755; (573) 243-2468; FAX (573) 204-2525; badams@capecounty.us

Auditor, Eugene (Pete) Frazier III, (R), Cape Girardeau County Administration Bldg., 1 Barton Sq., Ste. 304, Jackson 63755; (573) 243-2184; FAX (573) 204-2465; pfrazier@capecounty.us

Clerk Circuit Court, Charleen (Charlie) Biester, (R), Jackson Courthouse, 100 Court St., Ste. 301, Jackson 63755; (573) 243-1755; FAX (573) 204-2405

Clerk County Commission, Kara Clark Summers, (R), Cape Girardeau County Administration Bldg., 1 Barton Sq., Ste. 301, Jackson 63755; (573) 243-3547; FAX (573) 204-2418; kclark@capecounty.us

Collector of Revenue, Barbara Gholson, (R), Cape Girardeau County Administration Bldg., 1 Barton Sq., Ste. 303, Jackson 63755; (573) 243-4476; FAX (573) 204-2444; collector@capecounty.us

Commissioner, First District, Paul Koeper, (R), Cape Girardeau County Administration Bldg., 1 Barton Sq., Jackson 63755; (573) 243-1052; FAX (573) 204-2493; commish@capecounty.us

Commissioner, Second District, Charles J. Herbst III, (R), Cape Girardeau County Administration Bldg., 1 Barton Sq., Jackson 63755; (573) 243-1052; FAX (573) 204-2493; commish@capecounty.us

Coroner, John Clifton, (R), PO Box 1773, Cape Girardeau 63702; (573) 270-8558 or (573) 243-3551; FAX (573) 332-8592; jacflifton@charter.net

County Health Department Director*, Jane Wernsman, 1121 Linden, PO Box 1839, Cape Girardeau 63702; (573) 335-7846; FAX (573) 335-5909; wernsp@lpha.mopublic.org

Emergency Management/911 Director*, Mark Winkler, Cape Girardeau County Administration Bldg., 1 Barton Sq., Ste. 102, Jackson 63755; (573) 204-0911; FAX (573) 204-2949

Highway Administrator*, Allen E. Friedrich, Cape Girardeau County Administration Bldg., 1 Barton Sq., Jackson 63755; (573) 243-5270; FAX (573) 204-2552; aefriedrich@capecounty.us

Information Technology Director*, Eric McGowen, Cape Girardeau County Administration Bldg., 1 Barton Sq., Jackson 63755; (573) 243-5303; FAX (573) 204-2949; emcgowen@capecounty.us

Park Department*, Superintendent, Bryan Sander, 2400 County Park Dr., Cape Girardeau 63701; (573) 335-4146; FAX (573) 334-7529; countypark@capecounty.us

Presiding Commissioner, Clint Tracy, (R), Cape Girardeau County Administration Bldg., 1 Barton Sq., Jackson 63755; (573) 243-1052; FAX (573) 204-2493; commish@capecounty.us

Prosecuting Attorney*, Mark J. Welker, (R), 100 Court St., Jackson 63755; (573) 243-2430; FAX (573) 204-2318

Public Administrator, Lisa Reitzel, (R), Cape Girardeau County Administration Bldg., 1 Barton Sq., Ste. 301, Jackson 63755; (573) 204-2340; FAX (573) 243-5011; ljreitzel@capecounty.us

Public Works Director*, Willard (Pee Wee) Keys, Cape Girardeau County Administration Bldg., 1 Barton Sq., Jackson 63755; (573) 243-8619; FAX (573) 204-2418; pwkeys@capecounty.us

Recorder of Deeds, Andrew David Blattner, (R), Cape Girardeau County Administration Bldg., 1 Barton Sq., Ste. 203, Jackson 63755; (573) 243-8123; FAX (573) 204-2477; adblattner@capecounty.us

Sheriff, Ruth Ann Dickerson, (R), Cape Girardeau County Sheriff's Office, 216 N. Missouri St., Jackson 63755; (573) 243-3551; FAX (573) 204-2927

Treasurer, Roger L. Hudson, (R), Cape Girardeau County Administration Bldg., 1 Barton Sq., Ste. 302, Jackson 63755; (573) 243-3720; FAX (573) 204-2465; rlhudson@capecounty.us

*Appointed

Carroll County

County seat and zip code: Carrollton 64633.
County population: 9,295. **Classification:** Third class Township. **Assessed valuation:** \$232,712,458.
Square miles: 695. **Organized:** January 2, 1833.
Named for: Charles Carroll of Carrollton.

Assessor, Devin Rae Frazier, (R), Carroll County Courthouse, 8 S. Main, Ste. 4, Carrollton 64633; (660) 542-2184; FAX (660) 542-3491; assessor@carrollcomo.org

Clerk Circuit Court and ex officio Recorder of Deeds, Janet Horine, (R), Carroll County Courthouse, 8 S. Main, Ste. 3, Carrollton 64633; (660) 542-1466; FAX (660) 542-1444; janet.horine@courts.mo.gov

Clerk County Commission, Norma L. Sparks, (R), Carroll County Courthouse, 8 S. Main, Ste. 6, Carrollton 64633; (660) 542-0615; FAX (660) 542-0621; countyclerk@carrollcomo.org

Collector-Treasurer, Janice Hundley, (D), Carroll County Courthouse, 8 S. Main, Ste. 2, Carrollton 64633; (660) 542-1977; FAX (660) 542-0895; treascollector@carrollcomo.org

Commissioner, District 1, Bill Boelsen, (R), Carroll County Courthouse, 8 S. Main, Ste. 6, Carrollton 64633; (660) 542-0615; FAX (660) 542-0621; countyclerk@carrollcomo.org

Commissioner, District 2, David Martin, (R), Carroll County Courthouse, 8 S. Main, Ste. 6, Carrollton 64633; (660) 542-0615; FAX (660) 542-0621; countyclerk@carrollcomo.org

Coroner, Steven W. Bittiker, (R), PO Box 223, Carrollton 64633; (660) 542-2011; FAX (660) 542-2014; bittikerfuneralhomes@mediacombb.net

County Health Department Director, Roberta Hartwig, 5 N. Ely, Carrollton 64633; (660) 542-3247; roberta.hartwig@lpha.mo.gov

County Surveyor, Marcus J. Magee, (R), Carroll County Courthouse, 8 S. Main, Carrollton 64633; (660) 542-3310; msurveyllc@sbglobal.net

Presiding Commissioner, Stan Falke, (R), Carroll County Courthouse, 8 S. Main, Ste. 6, Carrollton 64633; (660) 542-0615; FAX (660) 542-0621; countyclerk@carrollcomo.org

Prosecuting Attorney, Cassandra Brown, (D), Carroll County Courthouse, 8 S. Main, Ste. 5, Carrollton 64633; (660) 542-0323; FAX (660) 542-0464; ccpa@carrollcomo.org

Public Administrator, Linda Leabo, (R), Carroll County Courthouse, 8 S. Main, Ste. 7, Carrollton 64633; (660) 542-3276; rleabo@greenhill.net

Sheriff, Troy Hofstetter, (R), 106 S. Folger, Carrollton 64633; (660) 542-2828 or (660) 542-1121; FAX (660) 542-1539; sheriff@carrollcountysso.org

Carter County

County seat and zip code: Van Buren 63965.
County population: 6,265. **Classification:** Third class. **Assessed valuation:** \$68,024,720. **Square miles:** 509. **Organized:** March 10, 1859. **Named for:** Zimri A. Carter, pioneer settler.

Assessor, Gary Rector, (R), Carter County Courthouse, PO Box 429, Van Buren 63965; (573) 323-4709 (option 5)

Clerk Circuit Court, Mary Godsy, (R), Carter County Courthouse, PO Box 578, Van Buren 63965; (573) 323-4513

Clerk County Commission, Leona Stephens, (R), Carter County Courthouse, PO Box 517, Van Buren 63965; (573) 323-4527 (option 4); FAX (573) 323-0356; carter@sos.mo.gov

Collector of Revenue, Lisa Rodgers, (D), Carter County Courthouse, PO Box 445, Van Buren 63965; (573) 323-4708 (option 1); FAX (573) 323-4708

Commissioner, Eastern District, William Steiger, (D), Carter County Courthouse, PO Box 517, Van Buren 63965; (573) 323-8415; FAX (573) 323-0356

Commissioner, Western District, Lynn Murdick, (D), Carter County Courthouse, PO Box 517, Van Buren 63965; (573) 323-4691; FAX (573) 323-0356

Coroner, Erik McSpadden, (D), PO Box 298, Van Buren 63965; (573) 323-4222 or 1-616-826-2545

County Health Department Director, Michelle Walker, PO Box 70, Van Buren 63965; (573) 323-4413; FAX (573) 323-8489

Emergency Management Director, Curt Majors, Carter County Courthouse, PO Box 517, Van Buren 63965; (573) 323-4527 (option 4); FAX (573) 323-0356

Presiding Commissioner, Ron Keeney, (R), Carter County Courthouse, PO Box 517, Van Buren 63965; (573) 323-4527 (option 4); FAX (573) 323-0356

Prosecuting Attorney, Hannah Pender, (D), PO Box 456, Van Buren 63965; (573) 323-8480

Public Administrator, Heidi Truncone, (R), Carter County Courthouse, PO Box 1041, Van Buren 63965; (573) 944-2566; FAX (573) 323-0196

Recorder of Deeds, Pauline Peterman, (D), Carter County Courthouse, PO Box 1107, Van Buren 63965; (573) 323-9656 (option 7); FAX (573) 323-4885

Sheriff, Richard Stephens, (R), Carter County Justice Center, PO Box 817, Van Buren 63965; (573) 323-4510; FAX (573) 323-4182

Treasurer, Velvet Ricker, (R), Carter County Courthouse, PO Box 32, Van Buren 63965; (573) 323-8271 (option 6)

Cass County

County seat and zip code: Harrisonville 64701. **County population:** 99,478. **Classification:** First class. **Assessed valuation:** \$1,677,921,714. **Square miles:** 702. **Organized:** March 3, 1835. **Named for:** Lewis Cass, Michigan senator and presidential candidate.

Assessor*, Roger Raffety, (R), 2733 Cantrell Rd., Harrisonville 64701; (816) 380-8154; FAX (816) 380-8171

Associate Commissioner, District 1, Monty Kisner, (R), Cass County Courthouse, 102 E. Wall St., Harrisonville 64701; (816) 380-8158; FAX (816) 380-8156; lukes@casscounty.com

Associate Commissioner, District 2, Jimmy Odom, (R), Cass County Courthouse, 102 E. Wall St., Harrisonville 64701; (816) 380-8159; FAX (816) 380-8156; jimmyo@casscounty.com

Auditor, Rick Brattin, (R), Cass County Courthouse, 102 E. Wall St., Harrisonville 64701; (816) 380-8213; FAX (816) 380-8191; rickb@casscounty.com

Clerk Circuit Court, Kim York, (R), Cass County Justice Center, 2501 W. Mechanic St., Harrisonville 64701; (816) 380-8234; FAX (816) 380-8225; kim.york@courts.mo.gov

Clerk County Commission, Jeff Fletcher, (R), Cass County Courthouse, 102 E. Wall St., Harrisonville 64701; (816) 380-8109; FAX (816) 380-8101; jfletcher@casscounty.com

Collector of Revenue, Chris Molendorp, (R), 2725 Cantrell Rd., Harrisonville 64701; (816) 380-8376; FAX (816) 380-8375; chrism@casscounty.com

County Health Department Administrator, Amanda Prough, 300 S. Main St., Harrisonville 64701; (816) 380-8427; FAX (816) 380-8450; amandapr@casscounty.com

Emergency Management Director, Stan Swaggart, Cass County Courthouse, 2501 W. Mechanic St., Harrisonville 64701; (816) 380-8125; stans@casscounty.com

Medical Examiner*, Dr. Mary Dudley, 660 E. 24th St., Hospital Hill, Kansas City 64108; (816) 881-6600; FAX (816) 881-6641; medexaminer@jacksongov.org

Presiding Commissioner, Bob Huston, (R), Cass County Courthouse, 102 E. Wall St., Harrisonville 64701; (816) 380-8160; FAX (816) 380-8156; bhuston@casscounty.com

Prosecuting Attorney, Ben Butler, (R), Cass County Justice Center, 2501 W. Wall St., Harrisonville 64701; (816) 380-8260; FAX (816) 380-8252; benb@casscounty.com

Public Administrator, Melody Folsom, (R), Cass County Justice Center, 2501 W. Wall St., Harrisonville 64701; (816) 380-8787; FAX (816) 380-8785; casspub@casscounty.com

Recorder of Deeds, Mike Medsker, (R), Cass County Courthouse, 102 E. Wall St., Harrisonville 64701; (816) 380-8120; FAX (816) 380-4086; mikem@casscounty.com

Sheriff, Jeff Weber, (R), Cass County Sheriff's Office, 2501 W. Wall St., Harrisonville 64701; (816) 380-8305; FAX (816) 380-8558; 600@cassmosheriff.org

Treasurer, Steve Cheslik, (R), Cass County Courthouse, 102 E. Wall St., Harrisonville 64701; (816) 380-8105; FAX (816) 380-8101; stevec@casscounty.com

*Appointed

Cedar County

County seat and zip code: Stockton 65785. **County population:** 13,982. **Classification:** Third class. **Assessed valuation:** \$177,501,107. **Square miles:** 471. **Organized:** February 14, 1845. **Named for:** Its abundance of cedar trees. **Website:** www.cedarcountymo.gov

Assessor, Chad E. Pyle, (R), Cedar County Courthouse, 113 South St., PO Box 580, Stockton 65785; (417) 276-6700, ext. 259; FAX (417) 276-2207; assessor@cedarcountymo.gov

Clerk Circuit Court, Melinda Gumm, (R), Cedar County Courthouse, 113 South St., PO Box 665, Stockton 65785; (417) 276-6700, ext. 230; (417) 276-5001; melindagumm@courts.mo.gov

Clerk County Commission, Heather York, (R), Cedar County Courthouse, 113 South St., Stockton 65785; (417) 276-6700, ext. 222; FAX (417) 276-3461; hyork@cedarcountymo.gov

Collector of Revenue, Lisa Nelson, (R), Cedar County Courthouse, 113 South St., PO Box 280, Stockton 65785; (417) 276-6700, ext. 224; FAX (417) 276-4658; collector@cedarcountymo.gov

Commissioner, Northern District, Don Boultinghouse, (R), Cedar County Courthouse, 113 South St., Stockton 65785; (417) 276-6700, ext. 221; FAX (417) 276-3461; ncommission@cedarcountymo.gov

Commissioner, Southern District, Robert Foster, (R), Cedar County Courthouse, 113 South St., Stockton 65785; (417) 276-6700, ext. 221; FAX (417) 276-3461; scommission@cedarcountymo.gov

Coroner, Nora Powell, (R), Cedar County Courthouse, 113 South St., Stockton 65785; (417) 276-1999; coroner@cedarcountymo.gov

Emergency Management Director*, Arlo Rupke, PO Box 235, Stockton 65785; (417) 276-1134; FAX (417) 276-3461; cedarcountyem@live.com

Presiding Commissioner, Marlon Collins, (R), Cedar County Courthouse, 113 South St., Stockton 65785; (417) 276-6700, ext. 221; FAX (417) 276-3461; commission@cedarcountymo.gov

Prosecuting Attorney, Ty Gaither, (R), Cedar County Courthouse, 113 South St., Stockton 65785; (417) 276-6700, ext. 236; FAX (417) 276-7739; prosecutor@cedarcountymo.gov

Public Administrator, Charlotte Haden, (R), Cedar County Courthouse, 113 South St., Stockton 65785; (417) 276-6700, ext. 265; FAX (417) 276-4588; publicadmin@cedarcountymo.gov

Recorder of Deeds, Carole Wilkerson, (R), Cedar County Courthouse, 113 South St., Stockton 65785; (417) 276-6700, ext. 246; FAX (417) 276-5499; recorder@cedarcountymo.gov

Sheriff, James McCrary, (R), Cedar County Law Enforcement Facility, 202 S. High St., Stockton 65785; (417) 276-5133; FAX (417) 276-5135; jmccrary@cedarcountysheriff.com

Surveyor, Charles (Mark) Francis, Cedar County Courthouse, 113 South St., Stockton 65785; (417) 327-7123, ext. 261; FAX (417) 276-3461; francislandsurveying@gmail.com

Treasurer, Peggy Kenney, (R), Cedar County Courthouse, 113 South St., Stockton 65785; (417) 276-6700, ext. 245; treasurer@cedarcountymo.gov

*Appointed

Chariton County

County seat and zip code: Keytesville 65261.

County population: 7,831. **Classification:** Third class. **Assessed valuation:** \$247,146,847. **Square miles:** 758. **Organized:** November 16, 1820. **Named for:** The Chariton River.

Assessor, Darrin E. Gladbach, (D), Chariton County Courthouse, 306 S. Cherry St., Keytesville 65261; (660) 288-3873; FAX (660) 288-1503; assessor@charitonco.com

Clerk Circuit Court and ex officio Recorder of Deeds, Eric Stallo, (D), Chariton County Courthouse, 306 S. Cherry St., Keytesville 65261; (660) 288-3602; FAX (660) 288-3763; eric.stallo@courts.mo.gov

Clerk County Commission, Susan Littleton, (D), Chariton County Courthouse, 306 S. Cherry St., Keytesville 65261; (660) 288-3273; FAX (660) 288-3403; countyclerk@charitonco.com

Collector-Treasurer, Darlene Shipp, (D), Chariton County Courthouse, 306 S. Cherry St., Keytesville 65261; (660) 288-3789; FAX (660) 288-2041; colltreas@charitonco.com

Commissioner, Eastern District, Steve Atkinson, (D), Chariton County Courthouse, 306 S. Cherry St., Keytesville 65261; (660) 288-3200; FAX (660) 288-3403

Commissioner, Western District, Danny Price, (D), Chariton County Courthouse, 306 S. Cherry St., Keytesville 65261; (660) 288-3200; FAX (660) 288-3403

Coroner*, Nyle Bowyer, (R), 207 W. Broadway St., Brunswick 65236; (660) 788-3919; FAX (660) 548-3224

County Health Department Administrator, Carrie Scheid, 206 State St., Keytesville 65261; (660) 288-3675; FAX (660) 288-3725; carrie.scheid@lpha.mo.gov

Emergency 911 Director, Chris Brown, PO Box 15, Keytesville 65261; (660) 288-3460; FAX (660) 288-3462; chariton@centurytel.net

Emergency Management Director, Eric McKenzie, 306 S. Cherry St., Keytesville 65261; (660) 973-0353; FAX (660) 288-3403; eric_mckenzie86@hotmail.com

Presiding Commissioner, Evan Emmerich, (R), Chariton County Courthouse, 306 S. Cherry St., Keytesville 65261; (660) 288-3200; FAX (660) 288-3403

Prosecuting Attorney, Cliff Thornburg, (D), Chariton County Courthouse, 306 S. Cherry St., Keytesville 65261; (660) 288-3275; FAX (660) 288-1415; cliff.thornburg@prosecutors.mo.gov

Public Administrator, Regina Emmerich, (D), Chariton County Courthouse, 306 S. Cherry St., Keytesville 65261; (660) 288-3336; FAX (660) 288-3866; remmerichcharitoncountypa@yahoo.com

Sheriff, Richard (Rick) Hershey, (D), Chariton County Jail, 307 S. Cherry St., Keytesville 65261; (660) 288-3277; FAX (660) 288-3612; rgh640@yahoo.com

*Appointed

Christian County

County seat and zip code: Ozark 65721.

County population: 77,422. **Classification:** First class. **Assessed valuation:** \$1,238,959,251. **Square miles:** 564. **Organized:** March 8, 1859.

Named for: William Christian, Kentucky Revolutionary War soldier.

Assessor, Danny Gray, (R), Christian County Courthouse, 100 W. Church, Rm. 302, Ozark 65721; (417) 582-4310; FAX (417) 581-3029 or (417) 582-4320; assessor@christiancountymo.gov

Clerk Circuit Court, Barb Stillings, (R), Christian County Judicial Center, 110 W. Elm, Rm. 202, Ozark 65721; (417) 581-5120; FAX (417) 581-0391; barb.stillings@courts.mo.gov

Clerk County Commission, Kay Brown, (R), Christian County Courthouse, 100 W. Church, Rm. 304, Ozark 65721; (417) 582-4340; FAX (417) 581-8331; kaybrown@christiancountymo.gov

Collector of Revenue, Ted Nichols, (R), Christian County Courthouse, 100 W. Church, Rm. 101, Ozark 65721; (417) 582-4330; FAX (417) 582-1463; tnichols@christiancountymo.gov

Commissioner, Eastern District*, Michael B. Robertson, (R), Christian County Courthouse, 100 W. Church, Rm. 100, Ozark 65721; (417) 582-4300; FAX (417) 581-5924; countycommission@christiancountymo.gov

Commissioner, Western District, Hosea Bilyeu, (R), Christian County Courthouse, 100 W. Church, Rm. 100, Ozark 65721; (417) 582-4300; FAX (417) 581-5924; countycommission@christiancountymo.gov

Coroner, Amanda M. Armitage, (R), Christian County Courthouse, 100 W. Church, Rm. 100, Ozark 65721; (417) 840-2950; FAX (417) 724-3206; coronerchristiancounty@hotmail.com

County Auditor, Amy Dent, (R), Christian County Courthouse, 100 W. Church, Rm. 210, Ozark 65721; (417) 582-4368; FAX (417) 581-9948; adent@christiancountymo.gov

County Health Department Director*, Cindy Bilyeu, 301 E. Brick St., PO Box 340, Ozark 65721; (417) 581-7285; FAX (417) 581-6130; cindy.bilyeu@lpha.mo.gov

Emergency Management Director*, Phil Amtower, Christian County Courthouse, 100 W. Church, Rm. 100, Ozark 65721; (417) 582-5400; FAX (417) 582-5420; phila69682@aol.com

Presiding Commissioner, Ralph Phillips, (R), Christian County Courthouse, 100 W. Church, Rm. 100, Ozark 65721; (417) 582-4300; FAX (417) 581-5924; countycommission@christiancountymo.gov

Prosecuting Attorney, Amy Fite, (R), Christian County Judicial Center, 110 W. Elm, Rm. 109, Ozark 65721; (417) 582-5180; FAX (417) 581-7918; afite@christiancountymo.gov

Public Administrator, Ken Davis, (R), Christian County Courthouse, 100 W. Church, Rm. 207, Ozark 65721; (417) 582-4370; FAX (417) 581-3254; kendavis@christiancountymo.gov

Recorder of Deeds, Kelly Hall, (R), Christian County Courthouse, 100 W. Church, Rm. 104, Ozark 65721; (417) 582-4360; FAX (417) 581-9943; khallrecorder@christiancountymo.gov

Sheriff, Brad Cole, Christian County Judicial Center, 110 W. Elm, Rm. 70, Ozark 65721; (417) 582-5330; FAX (417) 581-1641; bcole@christiancountysheriff.net

Treasurer, Karen Matthews, (R), Christian County Courthouse, 100 W. Church, Rm. 209, Ozark 65721; (417) 582-4348; FAX (417) 581-1191; karenmatthews@christiancountymo.gov

*Appointed

Clark County

County seat and zip code: Kahoka 63445.
County population: 7,139. **Classification:** Third class. **Assessed valuation:** \$118,160,693. **Square miles:** 507. **Organized:** December 16, 1836.
Named for: William Clark, Governor of the Missouri Territory.

Assessor, Anthony R. Daniel, (D), 111 E. Court St., Ste. 120, Kahoka 63445; (660) 727-3023; FAX (660) 727-2544

Clerk Circuit Court, Kimberly Schantz, (R), 111 E. Court St., Ste. 210, Kahoka 63445; (660) 727-3292; FAX (660) 727-1051

Clerk County Commission, Kelly Waples, (R), 111 E. Court St., Ste. 110, Kahoka 63445; (660) 727-3283; FAX (660) 727-1088; clark@sos.mo.gov

Collector of Revenue, Michelle Allen, (R), 111 E. Court St., Ste. 140, Kahoka 63445; (660) 727-3787; FAX (660) 727-3788

Commissioner, Eastern District, Henry W. Dienst, (R), 111 E. Court St., Ste. 110, Kahoka 63445; (660) 727-8243; FAX (660) 727-1088

Commissioner, Western District, Gary Webster, (R), 111 E. Court St., Ste. 110, Kahoka 63445; (660) 727-8242; FAX (660) 727-1088

Coroner, Edwin Wilson, (R), 975 E. Main, Kahoka 63445; (660) 727-2117; FAX (660) 727-3743

Presiding Commissioner, Buddy Kattelmann, (R), 111 E. Court St., Ste. 110, Kahoka 63445; (660) 727-8241; FAX (660) 727-1088

Prosecuting Attorney, Holly Conger, (R), 111 E. Court St., Ste. 20, Kahoka 63445; (660) 727-2616; FAX (660) 727-2617

Public Administrator*, Melissa Vigen, (D), 111 E. Court St., Ste. 30, Kahoka 63445; (660) 727-8250; FAX (660) 727-8276

Recorder of Deeds, Melissa Bevans, (R), 111 E. Court St., Ste. 130, Kahoka 63445; (660) 727-8261; FAX (660) 727-8279

Sheriff, Shawn Webster, (R), 518 N. Lincoln, Ste. 1, Kahoka 63445; (660) 341-216-1432; FAX (660) 727-2445

Treasurer, Roberta McAfee, (R), 111 E. Court St., Ste. 150, Kahoka 63445; (660) 727-3272; FAX (660) 727-1088

*Appointed

Clay County

County seat and zip code: Liberty 64068.

County population: 221,939. **Classification:** First class. **Assessed valuation:** \$4,475,962,614.

Square miles: 403. **Organized:** January 2, 1822. **Named for:** Henry Clay, Kentucky congressman.

Airport, Assistant County Administrator, Nicole Brown, Operations, 13106 Rhodus Rd., Excelsior Springs 64024; (816) 407-3435; FAX (816) 628-2204; nbrown@claycountymo.gov

Assessor, Cathy Rinehart, (D), 1 Courthouse Sq., Liberty 64068; (816) 407-3502; FAX (816) 407-3501; crinehart@claycountymo.gov

Auditor, Victor Hurlbert, (R), 1 Courthouse Sq., Liberty 64068; (816) 407-3590; FAX (816) 407-3591; cmccaslin@claycountymo.gov

Clerk Circuit Court, Lee Bucksath, Rooney Justice Center, 11 S. Water, Liberty 64068; (816) 407-3901; FAX (816) 407-3888; lbucksath@claycountymo.gov

Clerk County Commission, Megan Thompson, (R), 1 Courthouse Sq., Liberty 64068; (816) 407-3570; FAX (816) 407-3571; megan.thompson@claycountymo.gov

Collector of Revenue, Lydia McEvoy, (R), 1 Courthouse Sq., Liberty 64068; (816) 407-3202; FAX (816) 407-3200; lmcevoy@claycountymo.gov

Commissioner, Eastern District, Luann Ridgeway, (R), 1 Courthouse Sq., Liberty 64068; (816) 407-3613; FAX (816) 407-3601; lridgeway@claycountymo.gov

Commissioner, Western District, Gene Owen, (D), 1 Courthouse Sq., Liberty 64068; (816) 407-3612; FAX (816) 407-3601; gowen@claycountymo.gov

County Counselor Assistant, Andrew Roffman, 11 E. Kansas St., Liberty 64068; (816) 792-0500; FAX (816) 781-6843; rofflaw@yahoo.com

Emergency Management Director, Will Akins, Rooney Justice Center, 11 S. Water St., Liberty 64068; (816) 407-3706, FAX (816) 407-3751; wakins@sheriffclayco.com

Facilities Manager, Assistant County Administrator, Brad Garrett, 115 S. Main, Liberty 64068; (816) 407-3333; FAX (816) 407-3321; bgarrett@claycountymo.gov

Human Resources Director, Laurie Bonk, 1 Courthouse Sq., Liberty 64068; (816) 407-3662; FAX (816) 407-3661; lbonk@claycountymo.gov

Information Technology Manager, Nicole Brown, 34 W. Shrader, Ste. B, Liberty 64068; (816) 407-3340; FAX (816) 407-3351; nbrown@claycountymo.gov

Information Technology Director, Nicole Brown, 1 Courthouse Sq., Liberty 64068; (816) 407-3656; FAX (816) 407-3601; nbrown@claycountymo.gov

Medical Examiner, Diane Peterson, M.D., Frontier Forensics, 40 S. 18th St., Kansas City, KS 66102; (913) 299-1533; FAX (913) 912-1388; dpeterson@jacksongov.org

Parks, Assistant County Administrator, Nicole Brown; 1 Courthouse Sq., Liberty 64068; 816-407-3656, FAX 816-407-3601; nbrown@claycountymo.gov

Planning and Zoning Manager, Kip Jones, 234 W. Schrader, Ste. C, Liberty 64068; (816) 407-3382; FAX (816) 407-3381; kjones@claycountymo.gov

Presiding Commissioner, Jerry Nolte, (R), 1 Courthouse Sq., Liberty 64068; (816) 407-3611; FAX (816) 407-3601; jnolte@claycountymo.gov

Prosecuting Attorney, Dan White, (D), Clay County Courthouse, 11 S. Water St., Liberty 64068; (816) 407-8302; FAX (816) 407-8301; daniel_white@claycopa.com

Public Administrator, Sarah Mills, Rooney Justice Center, 11 S. Water St., Liberty 64068; (816) 407-3250; FAX (816) 407-3251; smills@circuit7.net

Public Health Center Director, Gary Zaborac, 800 Haynes Dr., Liberty 64068; (816) 595-4200; FAX (816) 792-1285; gzaborac@clayhealth.com

Public Services, Assistant County Administrator, Nicole Brown, 1 Courthouse Sq., Liberty 64068; (816) 407-3656; FAX (816) 407-3601; nbrown@claycountymo.gov

Recorder of Deeds, Katee Porter, (R), 1 Courthouse Sq., Liberty 64068; (816) 407-3550; FAX (816) 407-3601; kporter@claycountymo.gov

Sheriff, Paul Vescovo, (R), Clay County Courthouse, 12 S. Water St., Liberty 64068; (816)

407-3750; FAX (816) 407-3751; pvescovo@sheriffclayco.com

Treasurer, Ted Graves, (R), 1 Courthouse Sq., Liberty 64068; (816) 407-3540; FAX (816) 407-3541; tgraves@claycountymo.gov

Clinton County

County seat and zip code: Plattsburg 64477.

County population: 20,743. **Classification:** Third class. **Assessed valuation:** \$303,912,701. **Square miles:** 423. **Organized:** January 2, 1833. **Named for:** DeWitt Clinton, Governor of New York.

Assessor, Cindy Carter, (D), Clinton County Courthouse, 207 N. Main, PO Box 436, Plattsburg 64477; (816) 539-3716; FAX (816) 539-3097

Clerk Circuit Court and ex officio Recorder of Deeds, Ellis Dockray, (R), Clinton County Courthouse, 207 N. Main, PO Box 275, Plattsburg 64477; (816) 539-3731; FAX (816) 539-3893; ellis.dockray@courts.mo.gov

Clerk County Commission, David Woody, (R), Clinton County Courthouse, 207 N. Main, Rm. 103, Plattsburg 64477; (816) 539-3713; FAX (816) 539-3072; clerk@clintoncomo.org

Collector of Revenue, Michele Wells, (R), Clinton County Courthouse, 207 N. Main, PO Box 334, Plattsburg 64477; (816) 539-3726; FAX (816) 539-2240

Commissioner, First District, Gary McCrea, (R), Clinton County Courthouse, 207 N. Main, Rm. 102, Plattsburg 64477; (816) 539-2536; FAX (816) 539-3072

Commissioner, Second District, Larry King, (D), Clinton County Courthouse, 207 N. Main, Rm. 102, Plattsburg 64477; (816) 539-2536; FAX (816) 539-3072

Coroner, Lee Hanks, (R), 8206 NW Old U.S. Hwy. 1169, Gower 64454; (816) 646-1133

County Health Department Director*, Blair Shock, 106 Bush Hwy., Plattsburg 64477; (816) 539-2144; FAX (816) 539-3306; blair.shock@clintoncohealth.org

County Highway Engineer*, John Noble, Clinton County Courthouse, 207 N. Main, Plattsburg 64477; (816) 539-2932; FAX (816) 539-3622

Emergency Management Director*, Blair Shock, Clinton County Courthouse, 207 N. Main, Plattsburg 64477; (816) 244-8925; FAX (816) 539-3072; blair.shock@clintoncomo.org

Presiding Commissioner, Patrick Clark, (R), Clinton County Courthouse, 207 N. Main, Rm. 102, Plattsburg 64477; (816) 539-2536; FAX (816) 539-3072; cccomm@centurytel.net

Prosecuting Attorney, Brandi Kellam, (R), Clinton County Courthouse, 207 N. Main,

PO Box 285, Plattsburg 64477; (816) 539-3711; FAX (816) 539-3026

Public Administrator, Nancy D. Wingate, (D), 6437 NE Crouch Rd., Turney 64493; (816) 592-0177

Sheriff, Larry Fish, (D), Clinton County Courthouse, 207 N. Main, Rm. 106, Plattsburg 64477; (816) 539-3777; FAX (816) 539-2346

Treasurer, Rita Terwilleger, (R), Clinton County Courthouse, 207 N. Main, Rm. 113, Plattsburg 64477; (816) 539-3724; FAX (816) 539-2240; clcotreas@centurytel.net

*Appointed

Cole County

County seat and zip code: Jefferson City 65101. **County population:** 76,699. **Classification:** First class. **Assessed valuation:** \$1,399,294,448. **Square miles:** 400. **Organized:** November 16, 1820. **Named for:** Stephen Cole, pioneer settler and Indian fighter.

Assessor, Chris Estes, (R), Carnegie Bldg., 210 Adams St., Jefferson City 65101; (573) 634-9131; FAX (573) 634-9139

Auditor, Kristen Berhorst, (R), Cole County Courthouse Annex, 311 E. High St., Rm. 301, Jefferson City 65101; (573) 634-9123; FAX (573) 634-7797

Clerk Circuit Court, Dawnel Davidson, (R), Cole County Courthouse, 301 E. High St., Rm. 200, PO Box 1870, Jefferson City 65101; (573) 634-9150; FAX (573) 635-0796

Clerk County Commission, Steve Korsmeyer, (R), Cole County Courthouse Annex, 311 E. High St., Rm. 201, Jefferson City 65101; (573) 634-9101; FAX (573) 681-9678

Collector of Revenue, Larry Vincent, (R), Cole County Courthouse Annex, 311 E. High St., Rm. 100, Jefferson City 65101; (573) 634-9124; FAX (573) 634-9060

Commissioner, Eastern District, Jeff Hoelscher, (R), Cole County Courthouse Annex, 311 E. High St., Rm. 200, Jefferson City 65101; (573) 634-9112; FAX (573) 634-8031

Commissioner, Western District, Kris Schepeler, (R), Cole County Courthouse Annex, 311 E. High St., Rm. 200, Jefferson City 65101; (573) 634-9111; FAX (573) 634-8031

Coroner, Carl R. Doerhoff, M.D., 1705 Christy Dr., Jefferson City 65101; (573) 659-5500

County Health Department Director*, Kristi Campbell, 3400 W. Truman Blvd., Jefferson City 65109; (573) 636-2181; FAX (573) 636-3851

County Highway Engineer*, Eric Landwehr, 5055 Monticello Rd., Jefferson City 65109; (573) 636-3614; FAX (573) 636-8389

Director of Public Works*, Larry Benz, 5055 Monticello Rd., Jefferson City 65109; (573) 636-3614; FAX (573) 636-8389

Emergency Management Director*, Bill Farr, 1736 Southridge Dr., Jefferson City 65109; (573) 634-9146; FAX (573) 634-5666

Presiding Commissioner, Sam Bushman, (R), Cole County Courthouse Annex, 311 E. High St., Rm. 200, Jefferson City 65101; (573) 634-9113; FAX (573) 634-8031

Prosecuting Attorney, Locke Thompson, (R), Cole County Courthouse Annex, 311 E. High St., Rm. 300, Jefferson City 65101; (573) 634-9180; FAX (573) 634-7797

Public Administrator, Joe Kuensting, (R), 301 E. High St., Rm. 101, Jefferson City 65101; (573) 634-9199; FAX (573) 634-6275

Recorder of Deeds, Judy Ridgeway, (R), Cole County Courthouse Annex, 311 E. High St., Rm. 101, Jefferson City 65101; (573) 634-9115; FAX (573) 634-4631

Sheriff, John Wheeler, (R), 350 E. High St., PO Box 426, Jefferson City 65102; (573) 634-9160; FAX (573) 634-2336

Treasurer, Eric Peters, (R), Cole County Courthouse, 301 E. High St., Rm. 306, Jefferson City 65101; (573) 634-9121; FAX (573) 634-8257

*Appointed

Cooper County

County seat and zip code: Boonville 65233.

County population: 17,601. **Classification:** Third class. **Assessed valuation:** \$248,686,378.

Square miles: 566. **Organized:** December 17, 1818. **Named for:** Sarshal and Benjamin Cooper, pioneer settlers.

Assessor, Christy Linhart, (R), Cooper County Courthouse, 200 Main St., Rm. 22, Boonville 65233; (660) 882-2646; FAX (660) 882-2640; assessor@coopercountymo.gov

Clerk Circuit Court, Nancy Fisher, (R), Cooper County Courthouse, 200 Main St., Rm. 31, Boonville 65233; (660) 882-2232; FAX (660) 882-2043; nancy.fisher@courts.mo.gov

Clerk County Commission, Sarah Herman, (R), Cooper County Courthouse, 200 Main St., Rm. 23, Boonville 65233; (660) 882-2114; FAX (660) 882-5645; countyclerk@coopercountymo.gov

Collector of Revenue, Diana L. Thomas, (R), Cooper County Courthouse, 200 Main St., Rm.

27, Boonville 65233; (660) 882-2584; FAX (660) 882-9058; collector@coopercountymo.gov

Commissioner, Eastern District, Charlie Melkersman, (R), Cooper County Courthouse, 200 Main St., Rm. 24, Boonville 65233; (660) 882-2228; FAX (660) 882-5645; charlie.melkersman@coopercountymo.gov

Commissioner, Western District, David Booker, (R), Cooper County Courthouse, 200 Main St., Rm. 24, Boonville 65233; (660) 882-2228; FAX (660) 882-5645; david.booker@coopercountymo.gov

Coroner, James Hurt, (R), 220 Mohawk, Boonville 65233; (660) 882-7532; jameshurt31@yahoo.com

County Health Department Director, Melanie Hutton, 17040 Kinton Dr., Boonville 65233; (660) 882-2626; FAX (660) 882-2586; melanie.hutton@cooperpublichealth.com

Emergency Management Co-Directors, Chris Howard & Larry Oerly, 200 Main St., Ste. 911, Boonville 65233; (660) 882-2614; FAX (660) 882-7908; chris.howard@coopercountymo.gov; larry.oerly@coopercountymo.gov

Presiding Commissioner, Don Baragary, (R), Cooper County Courthouse, 200 Main St., Rm. 24, Boonville 65233; (660) 882-2228; FAX (660) 882-5645; don.baragary@coopercountymo.gov

Prosecuting Attorney, Eric Phelps, (R), United Missouri Bank Bldg., 422 E. Spring St., Boonville 65233; (660) 882-7577; FAX (660) 882-6621; dabele@c-magic.com

Public Administrator, Julie Doerr, (R), 200 Main St., Rm. 25, Boonville 65233; (660) 882-5022; FAX (660) 882-6675; publicadministrator@coopercountymo.gov

Recorder of Deeds, Georgia Esser, (R), 200 Main St., Rm. 26, Boonville 65233; (660) 882-2161, FAX (660) 882-2155; recorder@coopercountymo.gov

Sheriff, Jerry Wolfe, (R), Cooper County Courthouse, 200 Main St., Rm. 33, Boonville 65233; (660) 882-2771; FAX (660) 882-7075; jerry.wolfe@coopercountymo.gov

Treasurer, Marcia Imhoff, (R), Cooper County Courthouse, 200 Main St., Rm. 21, Boonville 65233; (660) 882-0451; FAX (660) 882-5645; marcia.imhoff@coopercountymo.gov

Crawford County

County seat and zip code: Steelville 65565.

County population: 24,696. **Classification:** Third class. **Assessed valuation:** \$325,120,645. **Square miles:** 744. **Organized:** January 23, 1829. **Named for:** William H. Crawford, Secretary of War.

Assessor, Kellie Vestal, (R), 101 Third St., PO Box 149, Steelville 65565; (573) 775-2065; crawassr@misn.com

Clerk Circuit Court, Karen R. Harlan, (R), Crawford County Courthouse, 302 W. Main St., PO Box 1550, Steelville 65565; (573) 775-2866; FAX (573) 775-2452

Clerk County Commission, John G. Martin, (R), Crawford County Courthouse, 302 W. Main St., PO Box AS, Steelville 65565; (573) 775-2376; FAX (573) 775-3066; crawford@sos.mo.gov

Collector of Revenue, Linda L. Hamilton, (R), 101 Third St., PO Box 250, Steelville 65565; (573) 775-2845; FAX (573) 775-4295; collector@misn.com

Commissioner, First District, Rob Cummings, (R), Crawford County Courthouse, 302 W. Main St., PO Box AS, Steelville 65565; (573) 775-3539; FAX (573) 775-3066; crawford@sos.mo.gov

Commissioner, Second District, Jared Boast, (R), Crawford County Courthouse, 302 W. Main St., PO Box AS, Steelville 65565; (573) 775-3539; FAX (573) 775-3066; crawford@sos.mo.gov

Coroner, Paul Hutson, (R), PO Box 306, Steelville 65565; (573) 775-4250; FAX (573) 775-3339; pkhutson@misn.com

County Health Department Director, Honor Evans, PO Box 367, Steelville 65565; (573) 775-2555

County Surveyor, Mark Mueller, (R), 140 Merrihills Dr., Cuba 65453; (573) 885-6811; FAX (573) 885-2593; mueller01@centurytel.net

Emergency Management Director, Michael Lockhart, 61 E. Hwy. 8, Steelville 65565; (573) 775-4911

Presiding Commissioner, Leo Sanders, (R), Crawford County Courthouse, 302 W. Main St., PO Box AS, Steelville 65565; (573) 775-3539; FAX (573) 775-3066; crawford@sos.mo.gov

Prosecuting Attorney, David S. Smith, (R), Crawford County Courthouse, 302 W. Main St., PO Box 486, Steelville 65565; (573) 775-2326; ccpa@misn.com

Public Administrator, Franky Todd, (R), Crawford County Courthouse, 302 W. Main St., PO Box 1429, Steelville 65565; (573) 775-3440; FAX (573) 775-4177; crawfordcopa@hotmail.com

Recorder of Deeds, Kimberly A. Cook, (R), Crawford County Courthouse, 302 W. Main St., PO Box 236, Steelville 65565; (573) 775-5048; FAX (573) 775-3365; recorder@misn.com

Sheriff, Darin Layman, (R), 212 Third St., PO Box BE, Steelville 65565; (573) 775-2125; FAX (573) 775-2126; ccsd@misn.com

Treasurer, Karen Sikes, (R), Crawford County Courthouse, 302 W. Main St., PO Box 484, Steelville 65565; (573) 775-2897; treasurer@misn.com

Dade County

County seat and zip code: Greenfield 65661.
County population: 7,883. **Classification**: Third class. **Assessed valuation**: \$121,346,725. **Square miles**: 491. **Organized**: January 29, 1841. **Named for**: Francis L. Dade, pioneer settler.

Assessor, Annette Black, (R), Dade County Courthouse, 300 W. Water St., Greenfield 65661; (417) 637-2224; FAX (417) 637-2224

Clerk Circuit Court, Kayla Getman, (R), Dade County Courthouse, 300 W. Water St., Greenfield 65661; (417) 637-2271; FAX (417) 637-5055

Clerk County Commission, Melinda Wright, (R), Dade County Courthouse, 300 W. Water St., Greenfield 65661; (417) 637-2724; FAX (417) 637-1006; dade@sos.mo.gov

Commissioner, Eastern District, Dallas Maxwell, (R), Dade County Courthouse, 300 W. Water St., Greenfield 65661; (417) 637-2724; FAX (417) 637-1006

Commissioner, Western District, David Rusch, (R), Dade County Courthouse, 300 W. Water St., Greenfield 65661; (417) 637-2724; FAX (417) 637-1006

Coroner, Gary Banta, (I), 520 S. Main, Greenfield 65661; (417) 637-2071

County Health Department Director*, Pamela Allen, 413 W. Water St., Greenfield 65661; (417) 637-2345; FAX (417) 637-2507

Emergency Management Director*, Kim Kinder, Dade County Courthouse, 300 W. Water St., Greenfield 65661; (417) 637-0270

Presiding Commissioner, Randy Daniel, (R), Dade County Courthouse, 300 W. Water St., Greenfield 65661; (417) 637-2724; FAX (417) 637-1006

Prosecuting Attorney*, Kaitlin S. Greenwade, Esq., (R), Dade County Courthouse, 300 W. Water St., Greenfield 65661; (417) 637-2121

Public Administrator, Chrissy Welch, (R), Dade County Courthouse, 300 W. Water, Greenfield 65661; (417) 637-6076

Recorder of Deeds, Carolyn Kile, (R), Dade County Courthouse, 300 W. Water St., Greenfield 65661; (417) 637-5373

Sheriff, Max Huffman, (R), 201 E. Water, Greenfield 65661; (417) 637-2312; FAX (417) 637-2508

Surveyor*, Brian Atnip, Dade County Courthouse, 300 W. Water St., Greenfield 65661; FAX (417) 637-2724

Treasurer and Collector of Revenue, Rod O'Connor, (R), Dade County Courthouse, 300 W. Water St., Greenfield 65661; (417) 637-2732

*Appointed

Dallas County

County seat and zip code: Buffalo 65622.

County population: 16,777. **Classification:** Third class. **Assessed valuation:** \$178,351,621. **Square miles:** 543. **Organized:** January 29, 1841. **Named for:** George M. Dallas, diplomat and later vice president.

Assessor, Shelly Jasper, (R), Dallas County Administration Bldg., 102 S. Cedar, PO Box 263, Buffalo 65622; (417) 345-8774; FAX (417) 345-1752; dcessess1@centurytel.net

Clerk Circuit Court, Susan Potter, (R), Dallas County Courthouse, PO Box 373, Buffalo 65622; (417) 345-2243; FAX (417) 345-5539; susan.potter@courts.mo.gov

Clerk County Commission, Stephanie Hendricks, (R), Dallas County Administration Bldg., 102 S. Cedar, PO Box 436, Buffalo 65622; (417) 345-2632; FAX (417) 345-5321; dallas@sos.mo.gov

Collector of Revenue, Sheryl Ferrell, (R), Dallas County Administration Bldg., 102 S. Cedar, PO Box 529, Buffalo 65622; (417) 345-7836; FAX (417) 345-4997; dccoll1@centurytel.net

Commissioner, Northern District, Roger Bradley, (R), Dallas County Administration Bldg., 102 S. Cedar, PO Box 436, Buffalo 65622; (417) 345-2632; FAX (417) 345-5321

Commissioner, Southern District, Jerry Brown, (R), Dallas County Administration Bldg., 102 S. Cedar, PO Box 436, Buffalo 65622; (417) 345-2632; FAX (417) 345-5321

Coroner*, Robert C. Whetsten, (R), PO Box 437, Buffalo 65622; (417) 830-6233

County Health Department Director*, Cheryl Eversole, 1001 W. Main St., PO Box 199, Buffalo 65622; (417) 345-2332; FAX (417) 345-2025

County Surveyor, Greg Maynard, (R), 193 Bison Rd., Buffalo 65622; (417) 345-7623

Emergency Management Director*, Terry Lane, PO Box 436, Buffalo 65622; (417) 733-0185;

FAX (417) 345-5321; terry@nolongervalid.com

Presiding Commissioner, Kevin D. Sharpe, (R), Dallas County Administration Bldg., 102 S. Cedar, PO Box 436, Buffalo 65622; (417) 345-2632; FAX (417) 345-5321

Prosecuting Attorney, Jonathan Barker, (R), 119 E. Main St., PO Box 20, Buffalo 65622; (417) 345-5644; FAX (417) 345-5561; jonathan.barker@prosecutors.mo.gov

Public Administrator, Carol Johnson, (R), PO Box 1497, Buffalo 65622; (417) 345-5899; FAX (417) 345-5899; dallascopubad@yahoo.com

Recorder of Deeds, Stacy Satterfield, (R), Dallas County Courthouse, PO Box 406, Buffalo 65622; (417) 345-2242; FAX (417) 345-2230; ddallas000@centurytel.net

Sheriff, Scott Rice, (R), Dallas County Detention Center, 204 S. Poplar St., PO Box 405, Buffalo 65622; (417) 345-2441

Treasurer, Becky Schofield, (R), Dallas County Administration Bldg., 102 S. Cedar, PO Box 605, Buffalo 65622; (417) 345-2020; FAX (417) 345-5321; dallas024@centurytel.net

*Appointed

Daviess County

County seat and zip code: Gallatin 64640.

County population: 8,433. **Classification:** Third class. **Assessed valuation:** \$138,351,390. **Square miles:** 568. **Organized:** December 29, 1836. **Named for:** Joseph H. Daviess, Kentucky soldier in the War of 1812.

Assessor, Sally Black, (D), Daviess County Courthouse, 102 N. Main, First Fl., Gallatin, 64640; (660) 663-3300, ext. 1; assessor@daviesscountymo.gov

Clerk Circuit Court, Pam Howard, (D), Daviess County Courthouse, 102 N. Main, Second Fl., PO Box 337, Gallatin, 64640; (660) 663-3300, ext. 2, FAX (660) 663-2532; pam.howard@courts.mo.gov

Clerk County Commission, Ronetta Burton, (R), Daviess County Courthouse, 102 N. Main, Second Fl., Gallatin, 64640; (660) 663-3300, ext. 5, FAX (660) 663-3075; countyclerk@daviesscountymo.gov

Collector/Treasurer, Pam McNeel, (D), Daviess County Courthouse, 102 N. Main, Second Fl., Gallatin, 64640; (660) 663-3300, ext. 3, FAX (660) 663-9270; colltreas@daviesscountymo.gov

Commissioner, District 1, David Cox, (R), Daviess County Courthouse, 102 N. Main,

Second Fl., Gallatin, 64640; cell (660) 663-7289, FAX (660) 663-3075; commission@daviesscountymo.gov

Commissioner, District 2, Wayne Uthe, (R), Daviess County Courthouse, 102 N. Main, Second Fl., Gallatin, 64640; cell (660) 334-0016, FAX (660) 663-3075; commission@daviesscountymo.gov

Coroner*, David Jason Smith, (R), 712 S. Clay, Gallatin 64640

County Health Department Director, Cheryl Alexander, 609A S. Main St., Gallatin, 64640; (660) 663-2414, FAX (660) 663-3919; cheryl.alexander@lpha.mo.gov

Emergency Management Director, David Roll, Daviess County Courthouse, 102 N. Main, Second Fl., Gallatin, 64640; cell (660) 605-3085, FAX (660) 663-3075; ema@daviesscountymo.gov

Presiding Commissioner*, James Ruse, (R), Daviess County Courthouse, 102 N. Main, Second Fl., Gallatin, 64640; cell (660) 663-5133, FAX (660) 663-3075; commission@daviesscountymo.gov

Prosecuting Attorney, Andrea (Annie) Gibson, (D), Daviess County Courthouse, 102 N. Main, Third Fl., Gallatin, 64640; (660) 663-3300, ext. 6, FAX (660) 663-3374; daviesscountypa@gmail.com

Public Administrator, Kayla Michael, (R), Daviess County Courthouse, 102 N. Main, Third Fl., Gallatin, 64640; (660) 663-3300, ext. 7; kayla.dcpubad@gmail.com

Recorder of Deeds, Jane McKinsey, (D), Daviess County Courthouse, 102 N. Main, Second Fl., PO Box 132, Gallatin, 64640; (660) 663-3300, ext. 8, FAX (660) 663-3376; recorder@daviesscountymo.gov

Sheriff, Ben Becerra, (D), Daviess County Courthouse, 102 N. Main, First Fl., Gallatin, 64640; (660) 663-2031, FAX (660) 663-2149; sheriff@daviesscountymo.gov

64469; (816) 449-2602; julie.whitsell@courts.mo.gov

Clerk County Commission, Melissa (Missy) Meek, (R), DeKalb County Courthouse, PO Box 248, Maysville 64469; (816) 449-5402; FAX (816) 449-2440; countyclerk@unitedfiber.email

Collector/Treasurer, Jessica Lee, (R), DeKalb County Courthouse, PO Box 248, Maysville 64469; (816) 449-5810; FAX (816) 449-2440; dekalbcoll@unitedfiber.email

Commissioner, Eastern District, Garry McFee, (R), DeKalb County Courthouse, PO Box 248, Maysville 64469; (816) 449-5402; gsmcfee@hotmail.com

Commissioner, Western District, Kyle White, (R), DeKalb County Courthouse, PO Box 248, Maysville 64469; (816) 449-5402; kylewhite726@me.com

Coroner, Heath Turner, (R), 603 S. Sloan, Maysville 64469; (816) 449-2126; hbturner1@yahoo.com

Emergency Management Director, Harold O. Allison, (R), PO Box 248, Maysville 64469; (816) 449-5545; harold@haroldallison.com

Presiding Commissioner, Kyle Carroll, (R), DeKalb County Courthouse, PO Box 248, Maysville 64469; (816) 449-5402

Prosecuting Attorney, Erik C. Tate, (D), DeKalb County Courthouse, PO Box 248, Maysville 64469; (816) 449-2279; erik.tate@prosecutors.mo.gov

Public Administrator, Connie Bray, (R), 4095 NE Cook Rd., Weatherby 64497; (816) 449-5724

Recorder of Deeds, JoAnn Marshall, (D), DeKalb County Courthouse, PO Box 248, Maysville 64469; (816) 449-2602; recorder@unitedfiber.email

Sheriff, Andy Clark, (R), DeKalb County Courthouse, PO Box 317, Maysville 64469; (816) 449-5802; dekalbco718@gmail.com

*Appointed

DeKalb County

County seat and zip code: Maysville 64469.

County population: 12,892. **Classification:** Third class. **Assessed valuation:** \$205,282,415. **Square miles:** 425. **Organized:** February 25, 1845. **Named for:** Johann Kalb, Baron de Kalb.

Assessor, Tanya Zimmerman, (R), DeKalb County Courthouse, PO Box 248, Maysville 64469; (816) 449-2212; assessor@unitedfiber.email

Clerk Circuit Court, Julie Whitsell, (R), DeKalb County Courthouse, PO Box 248, Maysville

Dent County

County seat and zip code: Salem 65560.

County population: 15,681. **Classification:** Third class. **Assessed valuation:** \$169,739,228. **Square miles:** 755. **Organized:** February 10, 1851. **Named for:** Lewis Dent, pioneer settler.

Assessor, Tina Whitaker, (D), Dent County Courthouse, 400 N. Main St., Salem 65560; (573) 729-6010; FAX (573) 729-6106; dentcounty@embarqmail.com

Clerk Circuit Court, Becky Goforth Swiney, (D), Dent County Judicial Bldg., 112 E. Fifth St., Salem 65560; (573) 729-3931; FAX (573) 729-9414; becky.swiney@courts.mo.gov

Clerk County Commission, Angie Curley, (D), Dent County Courthouse, 400 N. Main St., Salem 65560; (573) 729-4144; FAX (573) 729-3350; dent@sos.mo.gov

Collector of Revenue, Shannon Vankirk, (R), Dent County Courthouse, 400 N. Main St., Salem 65560; (573) 729-3911; FAX (573) 729-5278; dentcounty1@embarqmail.com

Commissioner, First District, Dennis Purcell, (R), Dent County Courthouse, 400 N. Main St., Salem 65560; (573) 729-3350; FAX (573) 729-3044; dpurcell@centurylink.net

Commissioner, Second District, Gary Larson, (R), Dent County Courthouse, 400 N. Main St., Salem 65560; (573) 729-3044; FAX (573) 729-3044; garymlarson@hotmail.com

Coroner, Gina White, (D), 205 E. Fourth St., Salem 65560; (573) 729-2381; FAX (573) 729-2391; coroner_dc617@live.com

County Health Department Director, Kendra Mobray, Dent County Health Center, 501 S. McArthur, Salem 65560; (573) 729-3106; FAX (573) 729-3546; kendra.mobray@lpha.mo.gov

County Surveyor, Craig Ruble, (D), 419 Co. Rd. 5170, Salem 65560; (573) 729-8740

Emergency Management Director, Brad Nash, Dent County Fire District, Salem 65560; (573) 247-2578; FAX (573) 729-6650; dcfpd801@embarqmail.com

Presiding Commissioner, Darrell Skiles, (R), Dent County Courthouse, 400 N. Main St., Salem 65560; (573) 729-3044; FAX (573) 729-3044; darrellskiles@hotmail.com

Prosecuting Attorney, Andrew M. Curley, (R), Dent County Judicial Bldg., 112 E. Fifth St., Salem 65560; (573) 729-3406; FAX (573) 729-3728; pa@dentcountypa.com

Public Administrator, James Kotschedoff, (R), 205 E. Fourth St., Salem 65560; (573) 729-6088; FAX (573) 729-9414; dentpublicadmin@hotmail.com

Recorder of Deeds, Cindy Ard, (R), Dent County Judicial Bldg., 112 E. Fifth St., Salem 65560; (573) 729-2198; FAX (573) 729-9414; dentcodeeds@embarqmail.com

Sheriff, Bob Wells, (R), Dent County Judicial Bldg., 112 E. Fifth St., Salem 65560; (573) 729-3241; FAX (573) 729-3058; bwells@dentcountysheriff.org

Treasurer, Denita Williams, (R), Dent County Courthouse, 400 N. Main St., Salem 65560; (573) 729-8260; FAX (573) 729-6106; denitakay_w@yahoo.com

Douglas County

County seat and zip code: Ava 65608. **County population:** 13,684. **Classification:** Third class.

Assessed valuation: \$157,079,664. **Square miles:** 814. **Organized:** October 29, 1857. **Named for:** Stephen A. Douglas, Illinois senator and later presidential candidate.

Assessor, Alicia Degase, (R), Douglas County Courthouse, 203 E. Lincoln Ave., PO Box 92, Ava 65608; (417) 683-2829; FAX (417) 683-4003

Clerk Circuit Court and ex officio Recorder of Deeds, Kim Hathcock, (R), Douglas County Courthouse, 203 E. Lincoln Ave., PO Box 249, Ava 65608; (417) 683-4713; FAX (417) 683-2794 or (417) 683-3121; kim.hathcock@courts.mo.gov

Clerk County Commission, Karry Davis, (R), Douglas County Courthouse, 203 E. Lincoln Ave., PO Box 398, Ava 65608; (417) 683-4714; FAX (417) 683-1017; douglas@sos.mo.gov

Collector of Revenue, Laura Stillings, (R), Douglas County Courthouse, 203 E. Lincoln Ave., PO Box 1330, Ava 65608; (417) 683-4314; FAX (417) 683-4246; dccollectr@gmail.com

Commissioner, District 1, Craig Cunningham, (R), Douglas County Courthouse, 203 E. Lincoln Ave., PO Box 398, Ava 65608; (417) 683-6080; FAX (417) 683-1017

Commissioner, District 2, Lawson Curtis, (R), Douglas County Courthouse, 203 E. Lincoln Ave., PO Box 398, Ava 65608; (417) 683-6080; FAX (417) 683-1017

Coroner*, Rick Miller, (R), PO Box 63, Ava 65608; FAX (417) 543-0208; rickmiller5061@yahoo.com

County Health Department Director*, Valerie Reese, PO Box 940, Ava 65608; (417) 683-4174; FAX (417) 683-4111; valerier@dchd.org

County Surveyor*, W. Andrew Daniel, Rt. 6 Box 6118, Ava 65608; (417) 683-6831; adaniel32@hotmail.com

Emergency Management Director, Danny Maggard, PO Box 398, Ava 65608; (417) 683-3315; ava3132003@gmail.com

Presiding Commissioner, Lance Stillings, (R), Douglas County Courthouse, 203 E. Lincoln Ave., PO Box 398, Ava 65608; (417) 683-6080; FAX (417) 683-1017

Prosecuting Attorney, Christopher Wade, (R), PO Box 245, Ava 65608; (417) 683-2919; FAX (417) 683-0138; douglascountypa@centurylink.net

Public Administrator, Shelia Miller, (R), Douglas County Courthouse, 203 E. Lincoln Ave., PO Box 308, Ava 65608; (417) 683-3499; smillerdcpa@gmail.com

Recorder of Deeds, Jacinda Sheppard, (R), 203 E. Lincoln Ave., PO Box 1528, Ava 65608; (417) 683-1219; FAX (417) 683-1275; douglascountyrecorder@centurytel.net

Sheriff, Chris Degase, (R), Douglas County Courthouse, 203 E. Lincoln Ave., PO Box 907, Ava 65608; (417) 683-1020; FAX (417) 683-3100; chris@dcsosheriff.com

Treasurer, Theresa Miller, (R), Douglas County Courthouse, 203 E. Lincoln Ave., PO Box 203, Ava 65608; (417) 683-2183; FAX (417) 683-2092; theresamiller63@yahoo.com

*Appointed

Dunklin County

County seat and zip code: Kennett 63857.
County population: 31,953. **Classification:** Third class. **Assessed valuation:** \$308,341,803.
Square miles: 547. **Organized:** February 14, 1845. **Named for:** Daniel Dunklin, Governor of Missouri.

Assessor, Karen Vandiver, (D), Dunklin County Courthouse, PO Box 727, Kennett 63857; (573) 888-1409; FAX (573) 888-4711

Clerk Circuit Court, Paula Gargus, (D), Dunklin County Courthouse, Kennett 63857; (573) 888-2456; FAX (573) 888-0754

Clerk County Commission, Kent Hampton, (R), Dunklin County Courthouse, PO Box 188, Kennett 63857; (573) 888-1374; FAX (573) 888-2832; dunklin@sos.mo.gov

Collector/Treasurer, Kathy Rasberry, (D), Dunklin County Courthouse, PO Box 445, Kennett 63857; (573) 888-2180; FAX (573) 888-2180

Commissioner, First District, Ron Huber, (R), Dunklin County Courthouse, PO Box 188, Kennett 63857; (573) 888-4460; FAX (573) 888-2832

Commissioner, Second District, Patrick McHaney, (D), Dunklin County Courthouse, PO Box 188, Kennett 63857; (573) 888-4460; FAX (573) 888-2832

Coroner, James B. Powell, (D), 22882 State Hwy. AB, Malden 63863; (573) 276-7939

County Health Department Director, Steve Neal, 1051 Jones St., Kennett 63857; (573) 717-7317

Emergency Management Director*, Larry Kelley, 1175 Floyd St., Kennett 63857; (573) 344-5545; FAX (573) 888-2604

Presiding Commissioner, Don Collins, (R), Dunklin County Courthouse, PO Box 188, Kennett 63857; (573) 888-4460; FAX (573) 888-2832; don@rsc-cpa.com

Prosecuting Attorney, Nicholas D. Jain, (R), Dunklin County Justice Center, PO Box 864, Kennett 63857; (573) 888-6676; FAX (573) 888-6677

Public Administrator, Matthew W. Jackson, (D), PO Box 62, Kennett 63857; (573) 888-1433; FAX (573) 888-6781

Recorder of Deeds, Connie Green, (R), Dunklin County Courthouse, PO Box 389, Kennett 63857; (573) 888-3468; FAX (573) 888-8956; slucerecorder@yahoo.com

Sheriff, Bob Holder, (R), PO Box 801, Kennett 63857; (573) 888-2424; FAX (573) 888-2604; dccourthouse@yahoo.com

*Appointed

Franklin County

County seat and zip code: Union 63084.
County population: 101,492. **Classification:** First class. **Assessed valuation:** \$1,941,353,323.
Square miles: 922. **Organized:** December 11, 1818. **Named for:** Benjamin Franklin.

Assessor, Tom Copeland, (R), Franklin County Administration Bldg., 400 E. Locust, Rm. 105, Union 63084; (636) 583-6346; FAX (636) 583-6383; tcopeland@franklinmo.net

Auditor, Tandra L. Vemmer, (R), Franklin County Administration Bldg., 400 E. Locust, Rm. 203, Union 63084; (636) 583-6350; FAX (636) 583-7355; tvemmer@franklinmo.net

Clerk Circuit Court, Bill D. Miller, (R), Franklin County Judicial Center, 401 E. Main, Union 63084; (636) 583-7378; bill.miller@courts.mo.gov

Clerk County Commission, Tim Baker, (R), Franklin County Administration Bldg., 400 E. Locust, Rm. 201, Union 63084; (636) 583-6355; FAX (636) 583-7320; tbaker@franklinmo.net

Collector of Revenue, Doug Trentmann, (R), Franklin County Administration Bldg., 400 E. Locust, Rm. 103, Union 63084; (636) 583-6353; FAX (636) 583-6398; collector@franklinmo.net

Commissioner, First District*, Todd Boland, (R), Franklin County Administration Bldg., 400 E. Locust, Rm. 206, Union 63084; (636) 583-6358; FAX (636) 583-6399; tboland@franklinmo.net

Commissioner, Second District, Dave Hinson, (R), Franklin County Administration Bldg., 400 E. Locust, Rm. 206, Union 63084; (636) 583-6358; FAX (636) 583-6399; dhinson@franklinmo.net

County Health Department Director*, Angie Hittson, 414 E. Main St., Union 63084; (636) 583-7300; FAX (636) 583-7305; angie.hittson@lpha.mo.gov

Emergency Management Director*, Abraham Cook, 401 E. Springfield Ave., Union 63084; (636) 583-1679; FAX (636) 583-4146; fcema@franklinmo.net

Presiding Commissioner*, Tim Brinker, (R), Franklin County Administration Bldg., 400 E. Locust, Rm. 206, Union 63084; (636) 583-6358; FAX (636) 583-6399; tbrinker@franklinmo.net

Prosecuting Attorney, Matthew Becker, (R), 15 S. Church, Rm. 204, Union 63084; (636) 583-6370; FAX (636) 583-7343; mbecker@franklinmo.net

Public Administrator, MaryJo Straatmann, (D), 15 S. Church, Rm. 110, Union 63084; (636) 583-7377; FAX (636) 583-7386; publicadmin@franklinmo.net

Public Works Director, Ron Williams, Franklin County Administration Bldg., 400 E. Locust, Rm. 003, Union 63084; (636) 583-6361; FAX (636) 584-0902

Recorder of Deeds, Jennifer L. Metcalf, (R), Franklin County Administration Bldg., 400 E. Locust, Rm. 102, Union 63084; (636) 583-6367; FAX (636) 583-7330; recorder@franklinmo.net

Sheriff, Steve Pelton, (R), 1 Bruns Dr., Union 63084; (636) 583-2560; FAX (636) 584-6877; smpelton@franklinmo.net

Treasurer, Debbie Aholt, (R), Franklin County Administration Bldg., 400 E. Locust, Rm. 204, Union 63084; (636) 583-6311; treasurer@franklinmo.net

*Appointed

Gasconade County

County seat and zip code: Hermann 65041.
County population: 15,222. **Classification:** Third class. **Assessed valuation:** \$236,775,631. **Square miles:** 521. **Organized:** November 25, 1820. **Named for:** The Gasconade River.

Assessor, Paul Schulte, (R), Gasconade County Courthouse, 119 E. First St., Ste. 23, Hermann 65041; (573) 486-3100; FAX (573) 486-3693; gassessor@centurytel.net

Clerk Circuit Court and ex officio Recorder of Deeds, Pamela R. Gruenke, (R), Gasconade County Courthouse, 119 E. First St., Ste. 6, Hermann 65041; (573) 486-2632; FAX (573) 486-5812; pam.gruenke@courts.mo.gov

Clerk County Commission, Lesa Lietzow, (R), Gasconade County Courthouse, 119 E. First St., Ste. 2, Hermann 65041; (573) 486-5427; FAX (573) 486-8893; gasconade@sos.mo.gov

Collector of Revenue, Shawn Schlottach, (R), Gasconade County Courthouse, 119 E. First St., Rm. 4, Hermann 65041; (573) 486-2711; FAX (573) 486-4052

Commissioner, Northern District, Jim Holland, (R), Gasconade County Courthouse, 119 E. First St., Ste. 2, Hermann 65041; (573) 486-5427; FAX (573) 486-8893; jtsubs@hotmail.com

Commissioner, Southern District, Jerry D. Lairmore, (R), Gasconade County Courthouse, 119 E. First St., Ste. 2, Hermann 65041; (573) 486-5427; FAX (573) 486-8893; jdlcommish@yahoo.com

Coroner, Benjamin D. Grosse, (R), 1221 Washington St., Hermann 65041; (573) 486-5429; FAX (573) 486-2243

County Health Department Director*, Greg Lara, Gasconade County Health Dept., 300 Schiller St., Hermann 65041; (573) 486-3129; FAX (573) 486-3745

County Surveyor, Vincent Klott, (R), 1652 Old Iron Rd., Hermann 65041; (573) 486-0409

Emergency Management Director, Kristopher Bayless, Gasconade County Courthouse, 119 E. First St., Rm. 2, Hermann 65041; (573) 486-3621; FAX (573) 486-8996; gascoemd@ktis.net

Presiding Commissioner, Larry Miskel, (R), Gasconade County Courthouse, 119 E. First St., Ste. 2, Hermann 65041; (573) 486-5427; FAX (573) 486-8893; ln194@centurytel.net

Prosecuting Attorney, Mary E. Weston, (R), Gasconade County Courthouse, 119 E. First St., Ste. 24, Hermann 65041; (573) 486-2173; FAX (573) 486-1426; gaspa@centurytel.net

Public Administrator, Fay Owsley, (R), PO Box 139, Hermann 65041; (573) 486-2656; FAX (573) 486-2346

Sheriff, John Romanus, (R), Gasconade County Courthouse, 119 E. First St., Rm. 22, Hermann 65041; (573) 486-3880; FAX (573) 486-3693; sheriffjohnromanus@gmail.com

Treasurer, Michael Feagan, (R), Gasconade County Courthouse, 119 E. First St., Rm. 5, Hermann 65041; (573) 486-2411; FAX (573) 486-8893; feagan4treas@gmail.com

*Appointed

Gentry County

County seat and zip code: Albany 64402.
County population: 6,738. **Classification:** Third class. **Assessed valuation:** \$98,001,771. **Square miles:** 493. **Organized:** February 14, 1845. **Named for:** Richard Gentry, Seminole War general.

Assessor, Penny Woods, (R), Gentry County Courthouse, 200 W. Clay, Albany 64402; (660) 726-5289; FAX (660) 726-5810; gcaessor@windstream.net

Clerk Circuit Court and ex officio Recorder of Deeds, Janet Parsons, (R), Gentry County Courthouse, 200 W. Clay, Albany 64402; (660) 726-3618; FAX (660) 726-4102; janet.parsons@courts.mo.gov

Clerk County Commission, Carol Reidlinger, (D), Gentry County Courthouse, 200 W. Clay, Albany 64402; (660) 726-3525; FAX (660) 726-4478; gencoclerk@windstream.net

Collector/Treasurer, Linda Combs, (D), Gentry County Courthouse Annex, 104 N. Polk, Albany 64402; (660) 726-3319; FAX (660) 726-5769

Commissioner, First District, Larry B. Wilson, (D), Gentry County Courthouse, 200 W. Clay, Albany 64402; (660) 726-3525; FAX (660) 726-4478; gencoclerk@windstream.net

Commissioner, Second District, Gary Carlson, (R), Gentry County Courthouse, 200 W. Clay, Albany 64402; (660) 726-3525; FAX (660) 726-4478; gary@kingcitymotors.com

Coroner, Andrew Lindner, 712 N. Elm St., Stanberry 64489; (660) 783-2869; alindner84@msn.com

County Health Department Director, Lillie Parsons, 302 N. Park St., Stanberry 64489; (660) 783-2707; FAX (660) 783-2775

Emergency Management Director, James D. Boothe, 308 N. Olive, Albany 64402; (660) 562-8933; FAX (660) 726-4478; gentrycoemd@windstream.net

Presiding Commissioner, Mike Sager, (R), Gentry County Courthouse, 200 W. Clay, Albany 64402; (660) 726-3525; FAX (660) 726-4478; gencoclerk@windstream.net

Prosecuting Attorney, Jessica J. Jones, (R), Gentry County Courthouse, 200 W. Clay, Albany 64402; (660) 726-3844; FAX (660) 726-3323; gencopa@windstream.net

Public Administrator, Vicky Fish, (R), PO Box 245, Albany 64402; (660) 562-9758

Sheriff, Tim Davis, (D), Gentry County Courthouse Annex, 104 N. Polk, PO Box 37, Albany 64402; (660) 726-3721; FAX (660) 726-3665; gcsheriff@windstream.net

Greene County

County seat and zip code: Springfield 65802.
County population: 289,805. **Classification:** First class. **Assessed valuation:** \$5,006,813,862. **Square miles:** 678. **Organized:** January 2, 1833. **Named for:** Nathaniel Greene, Revolutionary War general.

Administrator*, Chris Coulter, 1443 N. Robberson, 10th Fl., Springfield 65802; (417) 868-4873; FAX (417) 868-4818; ccoulter@greencountymo.gov

Assessor, Rick Kessinger, (R), Greene County Courthouse, 940 Boonville, Rm. 35, Springfield 65802; (417) 868-4101; FAX (417) 868-4844; rkessinger@greencountymo.gov

Auditor, Cindy S. Stein, (R), Greene County Courthouse, 940 Boonville, Rm. 210, Springfield 65802; (417) 868-4120; FAX (417) 829-6667; cstein@greencountymo.gov

Clerk Circuit Court, Thomas R. Barr, (R), 1010 Boonville, Springfield 65802; (417) 868-4074; FAX (417) 868-4186; tom.barr@courts.mo.gov

Clerk County Commission, Shane Schoeller, (R), Greene County Courthouse, 940 Boonville, Rm. 113, Springfield 65802; (417) 868-4055; FAX (417) 868-4170; sschoeller@greencountymo.gov

Collector of Revenue, Leah Betts, (R), Greene County Courthouse, 940 Boonville, Rm. 107, Springfield 65802; (417) 868-4036; FAX (417) 868-4854; lbetts@greencountymo.gov

Commissioner, First District, Harold Bengsch, (R), 1443 N. Robberson, 10th Fl., Springfield 65802; (417) 868-4112; FAX (417) 868-4818; hbengsch@greencountymo.gov

Commissioner, Second District*, John Christopher Russell, (R), 1443 N. Robberson, 10th Fl., Springfield 65802; (417) 868-4112; FAX (417) 868-4818; jrussell@greencountymo.gov

County Health Department Director*, Clay Goddard, Springfield-Greene County Health Department, 227 E. Chestnut Expressway, Springfield 65802; (417) 864-1658; FAX (417) 864-1125; cgoddard@springfieldmo.gov

County Highway Administrator*, Rick Artman, 2065 N. Clifton, Springfield 65803; (417) 831-3591; FAX (417) 831-5216; rartman@greencountymo.gov

Emergency Management Director*, Larry Woods, 330 W. Scott, Springfield 65802; (417) 869-6040; FAX (417) 869-6654; lwoods@greencountymo.gov

Medical Examiner*, (Vacancy), 916 N. Campbell, Springfield 65802; (417) 868-4822; FAX (417) 868-4823

Presiding Commissioner, Bob Dixon, (R), 1443 N. Robberson, 10th Fl., Springfield 65802; (417) 868-4112; FAX (417) 868-4818; bdixon@greenecountymo.gov

Prosecuting Attorney, Dan Patterson, (R), 1443 N. Robberson Ave., Springfield 65802; Victim Witness Office and Family Justice Center, 1010 Boonville, Springfield 65802; (417) 868-4061; FAX (417) 868-4160; dpatterson@greenecountymo.gov

Public Administrator*, David Kennedy Yancey, (R), 1443 N. Robberson Ave., Ste. 1010, Springfield 65802; (417) 868-4022; FAX (417) 868-4840; dyancey@greenecountymo.gov

Recorder of Deeds, Cheryl Dawson-Spaulding, (R), Greene County Courthouse, 940 Boonville, Rm. 100, Springfield 65802; (417) 868-4068; FAX (417) 868-4807; cdawson@greenecountymo.gov

Sheriff, Jim Arnott, (R), Sheriff's Department, 1000 N. Boonville, Springfield 65802; (417) 868-4040; FAX (417) 868-4830; jarnott@greenecountymo.gov

Treasurer, Justin Hill, (R), Greene County Courthouse, 940 Boonville, Rm. 112, Springfield 65802; (417) 868-4051; FAX (417) 829-6196; jrhill@greenecountymo.gov

*Appointed

Grundy County

County seat and zip code: Trenton 64683.

County population: 10,261. **Classification:** Third class. **Assessed valuation:** \$132,535,239.

Square miles: 437. **Organized:** January 29, 1841.

Named for: Felix Grundy, Tennessee senator and United States attorney general.

Assessor, Kathy Veatch, (R), Grundy County Courthouse, 700 Main, First Fl., Trenton 64683; (660) 359-4040, ext. 2; FAX (660) 339-7637; assessor@grundycountymo.com

Clerk Circuit Court and ex officio Recorder of Deeds, Becky Stanturf, (R), Grundy County Courthouse, 700 Main, Second Fl., Trenton 64683; (660) 359-4040, ext. 1; FAX (660) 359-6604; recorder@grundycountymo.com

Clerk County Commission, Betty Spickard, (R), Grundy County Courthouse, 700 Main St., Second Fl., Trenton 64683; (660) 359-4040, ext. 4; FAX (660) 359-6786; grundyclerk@grundycountymo.com

Collector/Treasurer, Barbara Harris, (R), Grundy County Courthouse, 700 Main, Second Fl., Trenton 64683; (660) 359-4040, ext. 3; FAX (660) 339-7180; treasurer@grundycountymo.com

Commissioner, First District, Don Sager, (R), Grundy County Courthouse, 700 Main, Second Fl., Trenton 64683; (660) 359-4040, ext. 5; FAX (660) 359-6786; commissioners@grundycountymo.com

Commissioner, Second District, Joe Brinser, (R), Grundy County Courthouse, 700 Main, Second Fl., Trenton 64683; (660) 359-4040, ext. 5; FAX (660) 359-6786; commissioners@grundycountymo.com

Coroner, Dewayne Slater, (R), 412 E. Ninth St., Trenton 64683; (660) 359-3954

County Health Department Director, Elizabeth Gibson, 1716 Lincoln St., Trenton 64683; (660) 359-4196; FAX (660) 359-5470; egibson@grundycountyhealth.org

Emergency Management Director, Glen Briggs, 705 E. Fifth St., Trenton 64683; (660) 635-0706

Presiding Commissioner, Phillip Ray, (R), Grundy County Courthouse, 700 Main, Second Fl., Trenton 64683; (660) 359-4040, ext. 5; FAX (660) 359-6786; commissioners@grundycountymo.com

Prosecuting Attorney, Carrie Lamm-Clark, (R), 115 E. Eighth St., Trenton 64683; (660) 359-4888; lammclarklegal@gmail.com

Public Administrator, Jill Eaton, (R), Grundy County Courthouse, 700 Main, First Fl., Trenton 64683; (660) 359-3177; publicadmin@grundycountymo.com

Sheriff, Rodney Herring, (R), Grundy County Detention Center, 610 Main St., Trenton 64683; (660) 359-2828; FAX (660) 359-3761; grucso@grundycountymo.com

Harrison County

County seat and zip code: Bethany 64424.

County population: 8,957. **Classification:** Third class. **Assessed valuation:** \$121,371,446.

Square miles: 725. **Organized:** February 14, 1845. **Named for:** Albert G. Harrison, Missouri congressman.

Assessor, Lila Mae Craig, (R), Harrison County Courthouse, 1505 Main, PO Box 525, Bethany 64424; (660) 425-2313; FAX (660) 425-0127; harco@grm.net

Clerk Circuit Court and ex officio Recorder of Deeds, C. Sherece Eivins, (R), Harrison County Courthouse, 1505 Main, PO Box 525, Bethany 64424; (660) 425-6425; FAX (660) 425-6390

Clerk County Commission, Greta Bottcher, (R), Harrison County Courthouse, 1505 Main, PO Box 525, Bethany 64424; (660) 425-6424; FAX (660) 425-3772; harrison@sos.mo.gov

- Collector/Treasurer**, Cheryl Coleman, (R), Harrison County Courthouse, 1505 Main, PO Box 525, Bethany 64424; (660) 425-6442; FAX (660) 425-0125; hctreas@grm.net
- Commissioner, Northern District**, Rick J. Smith, (R), Harrison County Courthouse, 1505 Main, Bethany 64424; (660) 425-6424; FAX (660) 425-3772; harrisoncounty@ymail.com
- Commissioner, Southern District**, Jim Holcomb, (R), Harrison County Courthouse, 1505 Main, PO Box 525, Bethany 64424; (660) 425-6424; FAX (660) 425-3772; harrisoncounty@ymail.com
- Coroner**, Zach Wilson, (R), PO Box 525, Bethany 64424
- County Health Department Director***, Courtney Cross, 1700 Bethany Ave., Bethany 64424; (660) 425-6324; FAX (660) 425-7642; courtney.cross@lpha.mo.gov
- Emergency Management Director***, Phillip G. Martz, PO Box 93, Bethany 64424; (660) 425-6790; FAX (660) 425-6806; gjmartz@grm.net
- Presiding Commissioner**, Jack W. Hodge, (R), Harrison County Courthouse, 1505 Main, PO Box 525, Bethany 64424; (660) 425-6424; FAX (660) 425-3772; harrisoncounty@ymail.com
- Prosecuting Attorney**, Johnathan L. Meyer, (R), Harrison County Courthouse, 1505 Main, PO Box 87, Bethany 64424; (660) 425-6423; FAX (660) 425-7765; hcpa@grm.net
- Public Administrator**, Kimberly King, (R), Harrison County Courthouse, 1505 Main, PO Box 525, Bethany 64424; (660) 425-6460; FAX (660) 425-3772
- Sheriff**, Josh Eckerson, (R), Harrison County Law Enforcement Center, 1501 Central St., PO Box 169, Bethany 64424; (660) 425-3199; FAX (660) 425-7906; harco778@grm.net
- 64735; (660) 885-7230; FAX (660) 885-8247; pdoll@courts.mo.gov
- Clerk County Commission**, Rick Watson, (R), Henry County Courthouse, 100 W. Franklin, Clinton 64735; (660) 885-7204; FAX (660) 890-2963; henrycoclerk1@yahoo.com
- Collector/Treasurer**, Ann Julian, (R), Henry County Courthouse, 100 W. Franklin, Clinton 64735; (660) 885-7207; FAX (660) 885-7259
- Commissioner, Northern District**, Rick Fosnow, (R), Henry County Courthouse, 100 W. Franklin, Clinton 64735; (660) 885-7202; FAX (660) 890-2963; ricknsc@yahoo.com
- Commissioner, Southern District**, Dale Lawler, (R), Henry County Courthouse, 100 W. Franklin, Clinton 64735; (660) 885-7202; FAX (660) 890-2963; dalelawlerssc@yahoo.com
- Coroner**, Dain Sisk, (R), Henry County Courthouse, 100 W. Franklin, Clinton 64735; (660) 525-2275; FAX (660) 890-2963
- County Health Department Director***, Peggy Bowels, 1800 Community Dr., Clinton 64735; (660) 885-8193
- County Surveyor**, Jacob Hann, (D), 114 N. Main St., Clinton 64735; (660) 885-8311; FAX (660) 885-8447
- Emergency Management Director***, Jim Evans, 220 B S. Washington, Clinton 64735; (660) 383-1061; henrycoema1@gmail.com
- Presiding Commissioner**, Jim Stone, (R), Henry County Courthouse, 100 W. Franklin, Clinton 64735; (660) 885-7201; FAX (660) 890-2963; jimpc@yahoo.com
- Prosecuting Attorney**, Richard Shields, (R), Henry County Courthouse, 100 W. Franklin, Clinton 64735; (660) 885-7221; FAX (660) 885-2027
- Public Administrator**, Allen Huff, (R), Henry County Courthouse, 100 W. Franklin, Clinton 64735; (660) 885-7245; FAX (660) 885-7258
- Recorder of Deeds**, Ronda Ake, (R), Henry County Courthouse, 100 W. Franklin, Clinton 64735; (660) 885-7209; henrycountyrecorder@gmail.com
- Sheriff**, Kent Oberkrom, (R), 200 N. Main, Clinton 64735; (660) 885-7300; FAX (660) 885-3173; henrysheriff@embarqmail.com

*Appointed

Henry County

County seat and zip code: Clinton 64735.
County population: 21,718. **Classification:** Third class. **Assessed valuation:** \$350,980,443. **Square miles:** 732. **Organized:** December 13, 1834. **Named for:** Patrick Henry, revolutionary patriot. **Website:** www.henrycomo.com

- Assessor**, Scott Largent, (R), Henry County Courthouse, 100 W. Franklin, Clinton 64735; (660) 885-7214; FAX (844) 734-2232; henrycoassessor@gmail.com
- Clerk Circuit Court**, Patricia L. Doll, (D), Henry County Courthouse, 100 W. Franklin, Clinton

*Appointed

Hickory County

County seat and zip code: Hermitage 65668.
County population: 9,627. **Classification:** Third class. **Assessed valuation:** \$127,010,662. **Square**

miles: 411. **Organized:** February 14, 1845.
Named for: Andrew Jackson, "Old Hickory."

Assessor, Clint D. Baker, (R), Hickory County Courthouse, Spring & Polk, PO Box 97, Hermitage 65668; (417) 745-6346; FAX (417) 745-6715; assessor@hickorycountymo.org

Clerk Circuit Court, Cee Cee Smith, (R), Hickory County Courthouse, Spring & Polk, PO Box 345, Hermitage 65668; (417) 745-6421; FAX (417) 745-6670

Clerk County Commission, Tamara Weidman, (R), Hickory County Courthouse, Spring & Polk, PO Box 3, Hermitage 65668; (417) 745-6450; FAX (417) 745-6057; hickory@sos.mo.gov

Collector of Revenue, Karen Stokes, (R), Hickory County Courthouse, Spring & Polk, PO Box 92, Hermitage 65668; (417) 745-6713; FAX (417) 745-2516

Commissioner, Eastern District, Chase Crawford, (D), Hickory County Courthouse, Spring & Polk, PO Box 3, Hermitage 65668; (417) 745-6450; FAX (417) 745-6057

Commissioner, Western District, Rick Pearson, (R), Hickory County Courthouse, Spring & Polk, PO Box 3, Hermitage 65668; (417) 745-6450; FAX (417) 745-6057

Coroner, Connie Boller, (R), PO Box 342, Hermitage 65668; (417) 745-6682; FAX (417) 745-2327; connie@hctitle.com

County Health Department Director, Dawn Vader, PO Box 21, Hermitage 65668; (417) 745-6628; FAX (417) 745-2400; vaderd@hickorycountyhealth.org

Emergency Management Director, Carolyn Ream, PO Box 3, Hermitage 65668; (417) 745-0095 or (417) 224-5012; carolyn.ream.emd@gmail.com

Presiding Commissioner, Keith Mertz, (R), Hickory County Courthouse, Spring & Polk, PO Box 3, Hermitage 65668; (417) 745-6450; FAX (417) 745-6057

Prosecuting Attorney, J. Michael Brown, (R), Hickory County Courthouse, Spring & Polk, PO Box 154, Hermitage 65668; (417) 745-6413; FAX (417) 745-6732; hickorycopa@hotmail.com

Public Administrator, Venessa Prettyman, (R), RR 71, Box 78-1, Weaubleau 65774; (417) 745-6626; FAX (417) 745-6160; nessa2u2002@yahoo.com

Recorder of Deeds, Pamela Hutton, (R), Hickory County Courthouse, Spring & Polk, PO Box 101, Hermitage 65668; (417) 745-6833; FAX (417) 745-0199

Sheriff, W. Brian Whalen, (R), Hickory County Courthouse, 254 Dallas, Rt. 2, Box 2805, Hermitage 65668; (417) 745-6415; FAX (417) 745-6205; hhickory@centurytel.net

Treasurer, Kenny Ratliff, (R), Hickory County Courthouse, Spring & Polk, PO Box 17, Hermitage 65668; (417) 745-6310; FAX (417) 745-6057; treasurer@hickorycountymo.org

Holt County

County seat and zip code: Oregon 64473.

County population: 4,912. **Classification:**

Third class. **Assessed valuation:** \$147,326,299.

Square miles: 456. **Organized:** January 29, 1841.

Named for: David Rice Holt, Missouri legislator from Platte County.

Assessor, LaDonna Jones, (R), Holt County Courthouse, PO Box 366, Oregon 64473; (660) 446-3329; FAX (660) 446-3092

Clerk Circuit Court and ex officio Recorder of Deeds, Vicki Book, (R), Holt County Courthouse, PO Box 318, Oregon 64473; (660) 446-3301

Clerk County Commission, Angie Gamache, (R), Holt County Courthouse, 102 W. Nodaway St., PO Box 437, Oregon 64473; (660) 446-3303; FAX (660) 446-3353; holtcoclerk@ofmlive.net

Collector of Revenue, Cindy Wohlford, (R), Holt County Courthouse, PO Box 572, Oregon 64473; (660) 446-3384; FAX (660) 446-3346

Commissioner, First District, Carla Markt, (R), Holt County Courthouse, PO Box 437, Oregon 64473; (660) 446-3304

Commissioner, Second District, David Carroll, (D), Holt County Courthouse, PO Box 437, Oregon 64473; (660) 446-3304

Coroner, Susan Lentz, (R), 24130 Squirrel Rd., Oregon 64473; (660) 446-2046; FAX (660) 446-3353 or (660) 446-2020

County Health Department Director, Krissy Prussman, 108 S. Main, Oregon 64473; (660) 446-2909; FAX (660) 446-2921; della.watkins@lpha.mo.gov

Emergency Management Director, Thomas Bullock, 102 W. Nodaway St., PO Box 437, Oregon 64473; (660) 446-3304; FAX (660) 446-3353

Presiding Commissioner, Thomas Bullock, (R), Holt County Courthouse, PO Box 437, Oregon 64473; (660) 446-3304; FAX (660) 446-3353

Prosecuting Attorney, Robert Shepherd, (R), 102 W. Nodaway, PO Box 467, Oregon 64473; (660) 446-3326; FAX (660) 446-3585; holtcountypa@ofmlive.net

Public Administrator, Brian Buck, (R), PO Box 348, Oregon 64473; (816) 244-0783; FAX (660) 491-2906; brianbuckholtcopa@gmail.com

Sheriff, David McClain, (R), 107 S. Main, PO Box 229, Oregon 64473; (660) 446-3300; FAX (660) 446-2020

Treasurer, Gay Quick, (R), Holt County Courthouse, PO Box 291, Oregon 64473; (660) 446-3397

Howard County

County seat and zip code: Fayette 65248.

County population: 10,144. **Classification:** Third class. **Assessed valuation:** \$129,310,609. **Square miles:** 464. **Organized:** January 23, 1816. **Named for:** Benjamin Howard, Governor of the Missouri Territory.

Assessor, John (Woody) McCutcheon, (D), Howard County Courthouse, 1 Courthouse Sq., Fayette 65248; (660) 248-3400; FAX (660) 248-1765

Clerk Circuit Court and ex officio Recorder of Deeds, Charles J. Flaspohler, (D), Howard County Courthouse, 1 Courthouse Sq., Fayette 65248; (660) 248-2194

Clerk County Commission, Shelly R. Howell, (R), Howard County Courthouse, 1 Courthouse Sq., Fayette 65248; (660) 248-2284; FAX (660) 248-9810; howard@sos.mo.gov

Collector of Revenue, Jinger Felten, (R), Howard County Courthouse, 1 Courthouse Sq., Fayette 65248; (660) 248-2195

Commissioner, Eastern District, Richard Conrow, (D), Howard County Courthouse, 1 Courthouse Sq., Fayette 65248; (660) 248-2193; hococomm@yahoo.com

Commissioner, Western District, Howard McMillan, (D), Howard County Courthouse, 1 Courthouse Sq., Fayette 65248; (660) 248-2193

Coroner, Frank Flaspohler, (D), Howard County Ambulance Service, Fayette 65248; (660) 248-2229

County Health Department Director, Sheila Wallace, 600 W. Morrison, Fayette 65248; (660) 248-3100

County Surveyor, (Vacancy)

Emergency Management Directors, Bryan Kunze and Bill John, 600 W. Morrison, Fayette 65248; (660) 248-1111

Presiding Commissioner, Jeremiah Johnmeyer, (R), Howard County Courthouse, 1 Courthouse Sq., Fayette 65248; (660) 248-2193

Prosecuting Attorney, Deborah Riekhof, (R), 600 W. Morrison, Fayette 65248; (660) 248-3005

Public Administrator, Lisa Asbury, (D), Howard County Courthouse, 1 Courthouse Sq., Fayette 65248; (660) 248-5161

Sheriff, Mike Neal, (I), Howard County Courthouse, 1 Courthouse Sq., Fayette 65248; (660) 248-2477

Treasurer, Susan Keyton, (D), Howard County Courthouse, 1 Courthouse Sq., Fayette 65248; (660) 248-2196

Howell County

County seat and zip code: West Plains 65775.

County population: 40,400. **Classification:** Third class. **Assessed valuation:** \$471,489,504. **Square miles:** 927. **Organized:** March 2, 1857. **Named for:** Josiah Howell, pioneer settler.

Assessor, Daniel Franks, (R), 35 Court Sq., Rm. 202, West Plains 65775; (417) 256-8284; FAX (417) 256-8266

Clerk Circuit Court, Cindy Weeks, (R), 106 Courthouse, PO Box 967, West Plains 65775; (417) 256-3741; FAX (417) 256-4650

Clerk County Commission, Kelly Waggoner, (R), 35 Court Sq., Rm. 200, West Plains 65775; (417) 256-2591; FAX (417) 256-2512; howell@sos.mo.gov

Collector of Revenue, Dennis K. Von Allmen, (R), 35 Court Sq., Rm. 201, West Plains 65775; (417) 256-4001; FAX (417) 257-0589

Commissioner, Northern District, Bill Lovelace, (R), 35 Court Sq., Rm. 302, West Plains 65775; (417) 256-3872; FAX (417) 256-2512

Commissioner, Southern District*, Billy Sexton, (R), 35 Court Sq., Rm. 302, West Plains 65775; (417) 256-3872; FAX (417) 256-2512

Coroner, James T. (Tim) Cherry, (R), 35 Court Sq., Rm. 103, West Plains 65775; (417) 293-1701; FAX (417) 256-0498

County Health Department Director*, Chris Gilliam, 180 S. Kentucky, West Plains 65775; (417) 256-7078; FAX (417) 256-1179

County Surveyor, Ralph Riggs, (R), 102 W. Trish Knight, PO Box 71, West Plains 65775; (417) 256-8125; FAX (417) 256-2899

Emergency Management Director*, Mike Coldiron, 1106 Missouri Ave., West Plains 65775; (417) 256-2544; FAX (417) 256-6464

Presiding Commissioner, Mark B. Collins, (R), 35 Court Sq., Rm. 302, West Plains 65775; (417) 256-3872; FAX (417) 256-2512

Prosecuting Attorney, Michael P. Hutchings, (R), 326 Courthouse, West Plains 65775; (417) 256-2317; FAX (417) 256-6756

Public Administrator, John Pruett, (R), 35 Court Sq., Rm. 102, West Plains 65775; (417) 255-0350; FAX (417) 255-0352

Recorder of Deeds, Jeffrey (Jeff) Brasier, (R), 107 Courthouse, West Plains 65775; (417) 256-3750

Sheriff, James M. (Mike) Shannon, (R), Howell County Detention Center, 1106 Missouri Ave., West Plains 65775; (417) 256-2544; FAX (417) 256-6464

Treasurer, Nancy Franz, (R), 35 Court Sq., Rm. 301, West Plains 65775; (417) 256-4261; FAX (417) 256-2512

*Appointed

Iron County

County seat and zip code: Ironton 63650. **County population:** 10,630. **Classification:** Third class. **Assessed valuation:** \$206,222,883. **Square miles:** 552. **Organized:** February 17, 1857. **Named for:** Abundant iron ore.

Assessor, David L. Huff, (D), Iron County Courthouse, 202 S. Shepherd St., Ironton 63650; (573) 546-7319; FAX (573) 546-4129; ironassessor@centurytel.net

Clerk Circuit Court, Sammye Gail White, (D), Iron County Circuit Court, 250 S. Main St., Ste. 220, Ironton 63650; (573) 546-2511; FAX (573) 546-6006; sammye.white@courts.mo.gov

Clerk County Commission, Stephanie Lebron, (R), Iron County Courthouse, 250 S. Main St., PO Box 42, Ironton 63650; (573) 546-2912; FAX (573) 546-6499; iron@sos.mo.gov

Collector of Revenue, Crystal Price, (R), Iron County Courthouse, 202 S. Shepherd St., Ironton 63650; (573) 546-2911; FAX (573) 546-4129; ironcollector@centurytel.net

Commissioner, Southern District, Dwayne Warncke, (D), Iron County Courthouse, 250 S. Main St., PO Box 42, Ironton 63650; (573) 546-2915; FAX (573) 546-6499; dwarnckeicc@gmail.com

Commissioner, Western District, Joshua A. Campbell, (R), Iron County Courthouse, 250 S. Main St., PO Box 42, Ironton 63650; (573) 546-2915; FAX (573) 546-6499; joshuaalancampbell@yahoo.com

Coroner, Tim Harbison, (R), PO Box 473, Pilot Knob 63663; (573) 631-8891; timothy.harbison@gmail.com

County Health Department Director, Heidi Wharton, 606 W. Russell St., Ironton 63650; (573) 546-7121

Presiding Commissioner, Jim Scaggs, (D), Iron County Courthouse, 250 S. Main St., PO Box 42, Ironton 63650; (573) 546-2915; FAX (573) 546-6499; jscaggs@windstream.net

Prosecuting Attorney, Brian Parker, (D), 222 S. Shepherd St., PO Box 81, Ironton 63650; (573) 546-2333; FAX (573) 546-7499; ironcomopa@yahoo.com

Public Administrator, Lisa Light, (R), 117 N. Main St., Arcadia 63621; (573) 546-7555; FAX (573) 546-7555; llight2017@gmail.net

Recorder of Deeds, Karen K. Reagan, (D), Iron County Courthouse, 250 S. Main St., PO Box 24, Ironton 63650; (573) 546-2811; FAX (573) 546-2166; ironrecorder@centurytel.net

Sheriff, Emergency Management, Roger D. Medley, (D), Office of Sheriff, 220 S. Shepherd, Ironton 63650; (573) 546-7051; FAX (573) 546-7139; rmedley@icsomo.org

Treasurer, Carol Hardy, (D), Iron County Courthouse, 250 S. Main St., PO Box 216, Ironton 63650; (573) 546-7611, irontreasurer.chardy@gmail.com

Jackson County

County seat and zip code: Independence 64050. **County population:** 687,623. **Classification:** First class. **Assessed valuation:** \$11,238,776,943. **Square miles:** 618. **Organized:** December 15, 1826. **Named for:** Andrew Jackson.

Chief Administrative Officer*, V. Edwin Stoll, Jackson County Courthouse, 415 E. 12th St., Ste. 200, Kansas City 64106; (816) 881-3064; FAX (816) 881-3133; estoll@jacksongov.org

Chief of Health Services, Jaime Masters, Jackson County Courthouse, 415 E. 12th St., Second Fl., Kansas City 64106; (816) 881-3333; FAX (816) 881-3133; jmasters@jacksongov.org

Chief Operating Officer*, Gary Panethiere, Jackson County Courthouse, 415 E. 12th St., Ste. 200, Kansas City 64106; (816) 881-3333; FAX (816) 881-3133; gpanethiere@jacksongov.org

Chief of Staff, Caleb Clifford, Jackson County Courthouse, 415 E. 12th St., Ste. 200, Kansas City 64106; (816) 881-3333; FAX (816) 881-3133; cclifford@jacksongov.org

Circuit Court Administrator*, Mary Marquez, Jackson County Courthouse, Third Fl., 415 E. 12th St., Kansas City 64106; (816) 881-3658; mary.marquez@courts.mo.gov

Clerk County Legislature*, Mary Jo Spino, Jackson County Courthouse, 415 E. 12th St., Ste. 201, Kansas City 64106; (816) 881-3242; FAX (816) 881-3234; mspino@jacksongov.org

- County Counselor Interim**, Jay D. Haden, Jackson County Courthouse, 415 E. 12th St., Second Fl., Kansas City 64106; (816) 881-3355; FAX (816) 881-3398; jahden@jacksongov.org
- County Executive**, Frank White Jr., (D), Jackson County Courthouse, 415 E. 12th St., Ste. 200, Kansas City 64106; (816) 881-3333; FAX (816) 881-3133; fwhite@jacksongov.org
- County Health Department Director**, Bridgette Shaffer, 313 S. Liberty, Independence 64050; (816) 404-8425; FAX (816) 404-9885; bridgette.casey@tmcmcd.org
- County Legislature, First District at Large**, Jalen Anderson, (D), Jackson County Courthouse, 415 E. 12th St., Ste. 201, Kansas City 64106; (816) 881-3792; FAX (816) 881-3340; Independence Location, 201 W. Lexington, Ste. 201, Independence 64050; (816) 881-4477; FAX (816) 881-4473; janderson@jacksongov.org
- County Legislature, Second District at Large**, Crystal Williams, (D), Jackson County Courthouse, 415 E. 12th St., Ste. 201, Kansas City 64106; (816) 881-3464; FAX (816) 881-3340; crystalwilliams@jacksongov.org
- County Legislature, Third District at Large**, Tony Miller, (D), Independence Location, 201 W. Lexington, Ste. 201, Independence 64050; (816) 881-4423; FAX (816) 881-4473; tmiller@jacksongov.org
- County Legislature, First District**, Scott Burnett, (D), Jackson County Courthouse, 415 E. 12th St., Ste. 201, Kansas City 64106; (816) 881-3076; FAX (816) 881-3340; hburnett@jacksongov.org
- County Legislature, Second District**, Ronald E. Finley, (D), Jackson County Courthouse, 415 E. 12th St., Ste. 201, Kansas City 64106; (816) 881-3806; FAX (816) 881-3340; rfinley@jacksongov.org
- County Legislature, Third District**, Charlie Franklin, (D), Independence Location, 201 W. Lexington, Ste. 201, Independence 64050; (816) 881-4441; FAX (816) 881-4473; cfranklin@jacksongov.org
- County Legislature, Fourth District**, Dan Tarwater III, (D), Jackson County Courthouse, 415 E. 12th St., Ste. 201, Kansas City 64106; (816) 881-3362; FAX (816) 881-3340; dtarwater@jacksongov.org
- County Legislature, Fifth District**, Jeanie Lauer, (R), Independence Location, 201 W. Lexington, Ste. 201, Independence 64050; (816) 881-4476; FAX (816) 881-4473; jlauer@jacksongov.org
- County Legislature, Sixth District**, Theresa Galvin, (R), Jackson County Courthouse, 415 E. 12th St., Ste. 201, Kansas City 64106; (816) 881-3132; FAX (816) 881-3340; tgalvin@jacksongov.org
- Director of Assessment***, Gail McCann Beatty, (D), Jackson County Courthouse, 415 E. 12th St., Ste. 100M, Kansas City 64106; (816) 881-3263; FAX (816) 881-1009; gmbeatty@jacksongov.org
- Director of Collections**, Whitney S. Miller, Jackson County Courthouse, 415 E. 12th St., First Fl., Kansas City 64106; (816) 881-3187; FAX (816) 881-3200; wsmiller@jacksongov.org
- Director of Finance and Purchasing***, Bob Crutsinger, Jackson County Courthouse, 415 E. 12th St., First Fl., Kansas City 64106; (816) 881-3120; bcrutsinger@jacksongov.org
- Director of Human Resources***, Dennis Dumovich, Jackson County Courthouse, First Fl., 415 E. 12th St., Kansas City 64106; (816) 881-3135; FAX (816) 881-3474; ddumovich@jacksongov.org
- Director of Public Works***, Brian Gaddie, Jackson County Public Works, 303 W. Walnut, Independence 64050; (816) 881-4496; FAX (816) 881-4448; bgaddie@jacksongov.org
- Legislative Auditor***, Crissy Wooderson, Jackson County Courthouse, 415 E. 12th St., Kansas City 64106; (816) 881-3310; FAX (816) 881-3340; auditor@jacksongov.org
- Medical Examiner Interim**, Dr. B. Robert Pietak, M.D., 950 E. 21st St., Kansas City 64108; (816) 881-6600; FAX (816) 881-6641; medexaminer@jacksongov.org
- Prosecuting Attorney**, Jean Peters Baker, (D), Jackson County Courthouse, 415 E. 12th St., 11th Fl., Kansas City 64106; (816) 881-3555; FAX (816) 881-3821; jpetersbaker@jackson.gov.org
- Public Administrator***, John Killian, Jackson County Courthouse, 415 E. 12th St., Fourth Fl., Rm. 400, Kansas City 64106; (816) 881-3775; FAX (816) 881-3783; jkillian@jackson.gov.org
- Public Information Officer**, Marshanna Hester, Jackson County Courthouse, 415 E. 12th St., Second Fl., Kansas City 64106; (816) 881-3333; FAX (816) 881-3133; mhester@jackson.gov.org
- Recorder of Deeds***, Robert Kelly, Jackson County Courthouse, 415 E. 12th St., Rm. 104, Kansas City 64106; (816) 881-3191; FAX (816) 881-3719; records@jacksongov.org
- Sheriff**, Darryl Forté, (D), 4001 NE Lakewood Ct., Lee's Summit 64064; (816) 524-4302; FAX (816) 795-1969; dofrte@jacksongov.org

*Appointed

Jasper County

County seat and zip code: Carthage 64836.

County population: 117,404. **Classification:** First class. **Assessed valuation:** \$1,671,667,348.

Square miles: 641. **Organized:** January 29, 1841.

Named for: William Jasper, revolutionary soldier.

Assessor, Connie Hoover, (R), Jasper County Courthouse, 302 S. Main St., Rm. 201, Carthage 64836; (417) 358-0440; FAX (417) 237-0036; choover@jaspercountymo.gov

Auditor, Sarah D. Hoover, (R), Jasper County Courthouse, 302 S. Main St., Rm. 108, Carthage 64836; (417) 358-0406; FAX (417) 237-1097; shoover@jaspercountymo.gov

Clerk Circuit Court, Melissa Holcomb, (R), Jasper County Courthouse, 302 S. Main St., Rm. 304, Carthage 64836; (417) 358-0441; FAX (417) 358-0460; melissa.holcomb@courts.mo.gov

Clerk County Commission, Charlie Davis, (R), Jasper County Courthouse, 302 S. Main St., Rm. 102, Carthage 64836; (417) 358-0416; FAX (417) 358-0415; cdavis@jaspercountymo.gov

Collector of Revenue, Steven E. McIntosh, (R), Jasper County Courthouse, 302 S. Main St., Rm. 107, Carthage 64836; (417) 358-0409; FAX (417) 358-0495; smcintosh@jaspercountymo.gov

Commissioner, Eastern District, Tom Flanigan, (R), Jasper County Courthouse, 302 S. Main St., Rm. 101, Carthage 64836; (417) 358-0421; FAX (417) 358-0483; tflanigan@jaspercountymo.gov

Commissioner, Western District, Darius K. Adams, (R), Jasper County Courthouse, 302 S. Main St., Rm. 101, Carthage 64836; (417) 358-0421; FAX (417) 358-0483; dadams@ecarthage.com

Coroner, Rob Chappel, (R), 506 Ware St., Webb City 64870; (417) 673-7020; FAX (417) 673-0082; rwchappel@hotmail.com

County Health Department Director*, Tony Moehr, 105 Lincoln, Carthage 64836; (417) 358-3111; FAX (417) 358-0494; tony.moehr@lpha.mo.gov

Emergency Management Director*, Keith Stammer, 303 E. Third St., Joplin 64801; (417) 624-0820, ext. 260; FAX (417) 625-4737; kstammer@joplinmo.org

Presiding Commissioner, John Bartosh, (R), Jasper County Courthouse, 302 S. Main St., Rm. 101, Carthage 64836; (417) 358-0421; FAX (417) 358-0483; jbartosh@jaspercountymo.gov

Prosecuting Attorney, Theresa Kenney, (R), Jasper County Courts Bldg., 601 Pearl, Rm. 100,

Joplin 64801; (417) 625-4314; FAX (417) 625-4315; theresa.kenney@prosecutors.mo.gov

Public Administrator, Angela Casavecchia, (R), Jasper County Annex II, 116 W. Second St., Ste. 203, Carthage 64836; (417) 358-4271 or (417) 358-4268; FAX (417) 358-4349; angiec@jaspercountymo.gov

Recorder of Deeds, Charlotte Pickering, (R), Jasper County Annex II, PO Box 387, Carthage 64836; (417) 358-0431; FAX (417) 359-1200; cpickering@jaspercountymo.gov

Sheriff, Randee Kaiser, (R), Jasper County Sheriff's Office, 231 S. Main St., Carthage 64836; (417) 358-8177; FAX (417) 359-8620; rkaiser@jaspercountysheriff.org

Treasurer, Denise Rohr, (R), Jasper County Annex II, 116 W. Second St., Ste. 202, Carthage 64836; (417) 358-0448; FAX (417) 359-1105; drohr@jaspercountymo.gov

*Appointed

Jefferson County

County seat and zip code: Hillsboro 63050.

County population: 218,733. **Classification:** First class. **Assessed valuation:** \$3,351,775,095.

Square miles: 668. **Organized:** December 8, 1818. **Named for:** Thomas Jefferson. **County**

Website: www.jeffcomo.org

Assessor, Bob Boyer, (R), PO Box 100, Hillsboro 63050; (636) 797-5466; bboyer@jeffcomo.org

Auditor, Kristy L. Apprill, (R), PO Box 100, Hillsboro 63050; (636) 797-6427; kapprill@jeffcomo.org

Clerk Circuit Court, Michael Reuter, (R), PO Box 100, Hillsboro 63050; (636) 797-5443; mike.reuter@courts.mo.gov

Collector of Revenue, Beth Mahn, (D), PO Box 100, Hillsboro 63050; (636) 797-5406; bmahn@jeffcomo.org

Council Member, First District, Brian Haskins, (R), Jefferson County Justice Center, 400 First St., Third Fl., Rm. 301, Hillsboro 63050; (636) 797-5312; FAX (636) 797-5542; bhaskins@jeffcomo.org

Council Member, Second District, Renee Reuter, (R), Jefferson County Justice Center, 400 First St., Third Fl., Rm. 302, Hillsboro 63050; (636) 797-5345; FAX (636) 797-5542; rreuter@jeffcomo.org

Council Member, Third District, Phil Hendrickson, (R), Jefferson County Justice Center, Third Fl., Rm. 303, 400 First St., Hillsboro, 63050; (636) 797-5351; FAX (636) 797-5542; phendrickson@jeffcomo.org

Council Member, Fourth District, Charles Groetke, (R), Jefferson County Justice Center, 400 First St., Third Fl., Rm. 304, Hillsboro 63050; (636) 797-5352; FAX (636) 797-5542; cgroetek@jeffcomo.org

Council Member, Fifth District, Tracey Perry, (R), Jefferson County Justice Center, 400 First St., Third Fl., Rm. 305, Hillsboro 63050; (636) 797-5353; FAX (636) 797-5542; tperry@jeffcomo.org

Council Member, Sixth District, Dan Stallman, (R), Jefferson County Justice Center, 400 First St., Third Fl., Rm. 306, Hillsboro 63050; (636) 797-5377; FAX (636) 797-5542; dstallman@jeffcomo.org

Council Member, Seventh District, Jim Terry, (R), Jefferson County Justice Center, 400 First St., Third Fl., Rm. 307, Hillsboro 63050; (636) 797-5384; FAX (636) 797-5542; jterry@jeffcomo.org

County Clerk, Ken Waller, (R), PO Box 100, Hillsboro 63050; (636) 797-5486; kwaller@jeffcomo.org

County Counselor*, Carl W. (Wes) Yates III, (R), PO Box 100, Hillsboro 63050; (636) 797-5072; wyates@jeffcomo.org

County Executive, Ken Waller, (R), PO Box 100, Hillsboro 63050; (636) 797-5514; kwaller@jeffcomo.org

County Health Department Director, Kelley Vollmar, PO Box 437, Hillsboro 63050; (636) 797-3737; FAX (636) 797-4631; kelley.vollmar@jeffcohealth.org

County Municipal Judge Interim*, Steven Davis, PO Box 100, Hillsboro 63050; (636) 797-5398

Director of Administration*, David Courtway, PO Box 100, Hillsboro 63050; (636) 797-6487; dcourtway@jeffcomo.org

Director of Parks*, Timothy Pigg, PO Box 100, Hillsboro 63050; (636) 797-5037; tpigg@jeffcomo.org

Emergency Management Director*, Warren Robinson, PO Box 100, Hillsboro 63050; (636) 797-5381; wrobinson@jeffcomo.org

Medical Examiner*, Mary Case, PO Box 100, Hillsboro 63050; (636) 977-7841

Prosecuting Attorney, Trisha C. Stefanski, (R), PO Box 100, Hillsboro 63050; (636) 797-5321; tstefanski@jeffcomo.org

Public Administrator, Steve Farmer, (R), PO Box 100, Hillsboro 63050; (636) 797-5385; sfarmer@jeffcomo.org

Public Works Director*, Jason Jonas, PO Box 100, Hillsboro 63050; (636) 797-5369; jjonas@jeffcomo.org

Recorder of Deeds, Debbie Dunnegan Waters, (R), PO Box 100, Hillsboro 63050; (636) 797-5414; ddunnegan@jeffcomo.org

Sheriff, Dave Marshak, (R), PO Box 100, Hillsboro 63050; (636) 797-5000; dmarshak@jeffcomo.org

Treasurer, Paula Wagner, (R), PO Box 100, Hillsboro 63050; (636) 797-5368; pwagner@jeffcomo.org

*Appointed

Johnson County

County seat and zip code: Warrensburg 64093.

County population: 52,595. **Classification**: Fourth class. **Assessed valuation**: \$655,277,763. **Square miles**: 834. **Organized**: December 13, 1834. **Named for**: Richard M. Johnson, Kentucky senator and later vice president.

Assessor, Mark Reynolds, (R), Johnson County Courthouse, 300 N. Holden, Warrensburg 64093; (660) 747-9822; mreynolds@jocoassessor.com

Auditor, Chad Davis, (R), Johnson County Courthouse, 300 N. Holden, Warrensburg 64093; (660) 747-2633; FAX (660) 747-9355; cdavis@jocoauditor.com

Clerk Circuit Court, Stephanie Elkins, (D), Johnson County Justice Center, 101 W. Market, Warrensburg 64093; (660) 422-7413; FAX (660) 422-7417

Clerk County Commission, Diane Thompson, (R), Johnson County Courthouse, 300 N. Holden, Warrensburg 64093; (660) 747-6161; FAX (660) 747-9332; dthompson@joco.courthouse.com

Collector of Revenue, Ruthane Small, (D), Johnson County Courthouse, 300 N. Holden, Warrensburg 64093; (660) 747-5531; rsmall@jcmtax.com

Commissioner, Eastern District, John Marr, (R), Johnson County Courthouse, 300 N. Holden, Warrensburg 64093; (660) 747-2112; FAX (660) 747-9332; jmarr@jococourthouse.com

Commissioner, Western District, Charles Kavanaugh, (R), Johnson County Courthouse, 300 N. Holden, Warrensburg 64093; (660) 747-2112; FAX (660) 747-9332; ckavanaugh@jococourthouse.com

Coroner, Clark Holdren, (R), 617 N. Maguire, Warrensburg 64093; (660) 747-9114; FAX (660) 429-2245

County Health Department Director*, Anthony Arton, 429 Burkarth Rd., Warrensburg 64093; (660) 747-6121; anthony.arton@lpha.mo.gov

County Surveyor, Sam King, (R), 425 N. Holden, Warrensburg 64093; (660) 747-9512; FAX (660) 747-9592

Emergency Management Director*, Troy Armstrong, 122 Hout St., Ste. A, Warrensburg 64093; (660) 747-2666; FAX (660) 747-2316; tarmstrong@jocoema.com

Presiding Commissioner, William H. Gabel, (R), Johnson County Courthouse, 300 N. Holden, Warrensburg 64093; (660) 747-2112; FAX (660) 747-9332; wgabel@jococourthouse.com

Prosecuting Attorney, Rob Russell, (R), Johnson County Justice Center, 101 W. Market, Ste. 301, Warrensburg 64093; (660) 422-7400; FAX (660) 422-7404

Public Administrator, Nancy Jo Jennings, (R), Johnson County Courthouse, 300 N. Holden, Warrensburg 64093; (660) 747-5327; FAX (660) 747-5361; njennings@joco publicadmin.com

Recorder of Deeds, Stormy Taylor, (R), Johnson County Courthouse, 300 N. Holden, Ste. 305, Warrensburg 64093; (660) 747-6811; FAX (660) 747-0062; staylor@jocorecorder.com

Road Supervisor*, Gary Bell, 335 E. North, Warrensburg 64093; (660) 747-6821; FAX (660) 747-5304; jocabarn@embarqmail.com

Sheriff, Scott Munsterman, (R), 278 SW 871, Centerview 64019; (660) 747-6469; FAX (816) 732-6382; info@jocomosheriff.org

Treasurer, Heather Reynolds, (R), Johnson County Courthouse, 300 N. Holden, Warrensburg 64093; (660) 747-7411; hreynolds@joco treasurer.com

*Appointed

Knox County

County seat and zip code: Edina 63537.

County population: 4,131. **Classification:** Third class. **Assessed valuation:** \$82,606,883. **Square miles:** 507. **Organized:** February 14, 1845. **Named for:** Henry Knox, Revolutionary War general.

Assessor, Anita James, (R), Knox County Courthouse, 107 N. Fourth St., Ste. D, Edina 63537; (660) 397-4002; FAX (660) 397-3331; assessor@marktwain.net

Clerk Circuit Court, Roma March, (D), Knox County Courthouse, 107 N. Fourth St., Ste. I, Edina 63537; (660) 397-2305; FAX (660) 397-3331; roma.march@courts.mo.gov

Clerk County Commission, Marlene Spory, (R), Knox County Courthouse, 107 N. Fourth St.,

Ste. G, Edina 63537; (660) 397-2184; FAX (660) 397-2642; knox@sos.mo.gov

Collector of Revenue, Brent Karhoff, (R), Knox County Courthouse, 107 N. Fourth, Ste. G, Edina 63537; (660) 397-2349; FAX (660) 397-3331; knoxcoll@marktwain.net

Commissioner, Eastern District*, Ronald Leckbee, (R), Knox County Courthouse, 107 N. Fourth St., Ste. F, Edina 63537; (660) 397-2688; knoxeastcomm@marktwain.net

Commissioner, Western District, Roger Parton, (D), Knox County Courthouse, 107 N. Fourth St., Ste. F, Edina 63537; (660) 397-2688; FAX (660) 397-2642; knoxcoparton@yahoo.com

Coroner, Alan G. Rimer, (D), PO Box 1, Edina 63537; (660) 397-2233; FAX (660) 397-2234; hrimer@marktwain.net

County Health Department Director, Lori Moots-Clair, 217 N. First, Edina 63537; (660) 397-3396; FAX (660) 397-3579; lori.moots-clair@lpha.mo.gov

Emergency Management Director, Kurt Goodwin, 107 N. Fourth St., Edina 63537; (660) 342-8500

Presiding Commissioner, Evan Glasgow, (R), Knox County Courthouse, 107 N. Fourth St., Ste. F, Edina 63537; (660) 397-2688; FAX (660) 397-2642; commission@knox county.mo.org

Prosecuting Attorney, Corey Moon, (D), 107 N. Fourth St., Ste. B, Edina 63537

Public Administrator, Theresa L. Hamlin, (R), PO Box 206, Edina 63537; (660) 341-8272; FAX (660) 397-2234; knoxcomopubadm@gmail.com

Recorder of Deeds, Audrey Hamlin, (R), 107 N. Fourth St., Ste. K, Edina 63537; (660) 397-4005; knoxrec@marktwain.net

Sheriff, Allen Gudehus, (D), 107 N. Fourth, Ste. C., Edina 63537; (660) 397-2186; (660) 397-3432

Treasurer, Donnie L. Davis, (D), Knox County Courthouse, 107 N. Fourth, Ste. L., Edina 63537; (660) 397-3364; FAX (660) 397-3331; knoxtre@marktwain.net

*Appointed

Laclede County

County seat and zip code: Lebanon 65536.

County population: 35,571. **Classification:** Third class. **Assessed valuation:** \$442,130,879. **Square miles:** 770. **Organized:** February 24, 1849. **Named for:** Pierre Laclede Liquest, founder of St. Louis.

Assessor, Julie Rayl-Gilstrap, (R), Laclede County Government Center, 200 N. Adams Ave., Lebanon 65536; (417) 532-7163; FAX (417) 533-7417; jraylgilstrapassessorlaclede@gmail.com

Clerk Circuit Court, Heather Officer, (R), Laclede County Government Center, 200 N. Adams Ave., Lebanon 65536; (417) 532-2471; heather.officer@courts.mo.gov

Clerk County Commission, Linda Cansler, (R), Laclede County Government Center, 200 N. Adams Ave., Lebanon 65536; (417) 532-5471; FAX (417) 588-9288; clerk@lacledecourtymissouri.org

Collector of Revenue, Steve Pickering, (R), Laclede County Government Center, 200 N. Adams Ave., Lebanon 65536; (417) 532-4301; FAX (417) 533-7420; collector@lacledecourtymissouri.org

Commissioner, Eastern District, Joe Pickering, (R), Laclede County Government Center, 200 N. Adams Ave., Lebanon 65536; (417) 532-4897; FAX (417) 588-9288; commission@lacledecourtymissouri.org

Commissioner, Western District*, Darrell Pollock, (R), Laclede County Government Center, 200 N. Adams Ave., Lebanon 65536; (417) 532-4897; FAX (417) 588-9288; commission@lacledecourtymissouri.org

Coroner, Steve Murrell, (R), Laclede County Government Center, 200 N. Adams Ave., Lebanon 65536; (417) 532-9086; FAX (417) 588-7976; coroner@lacledecourtymissouri.org

County Health Department Director, Charla Baker, 405 Harwood Ave., Lebanon 65536; (417) 532-2134; FAX (417) 532-6095; charla.baker@lpha.mo.gov

County Surveyor, Steve Mathis, (R), PO Box 83, Lebanon 65536; (417) 588-7877; FAX (417) 588-7832; surveyor@lacledecourtymissouri.org

Emergency Management Director, Randy Rowe, Laclede County Government Center, 200 N. Adams Ave., Lebanon 65536; (417) 532-6992; FAX (417) 588-7976; rowe@lacledeem.net

Presiding Commissioner, Randy Angst, (R), Laclede County Government Center, 200 N. Adams Ave., Lebanon 65536; (417) 532-4897; FAX (417) 588-9288; commission@lacledecourtymissouri.org

Prosecuting Attorney, Jon Morris, (R), Laclede County Government Center, 200 N. Adams Ave., Lebanon 65536; (417) 532-3149; FAX (417) 532-3140

Public Administrator, Karen Guinn, (R), Laclede County Government Center, 200

N. Adams Ave., Lebanon 65536; (417) 532-2416; FAX (417) 532-7886; publicadmin@lacledecourtymissouri.org

Recorder of Deeds, Jennifer Raef, (R), Laclede County Government Center, 200 N. Adams Ave., Lebanon 65536; (417) 532-4011; FAX (417) 532-3852; recorder@lacledecourtymissouri.org

Sheriff, David Millsap, (R), Laclede County Government Center, 200 N. Adams Ave., Lebanon 65536; (417) 532-2311; FAX (417) 532-6719; sheriff265@lacledecourtymissouri.org

Treasurer, Kristy Carr, (R), Laclede County Government Center, 200 N. Adams Ave., Lebanon 65536; (417) 532-4741; treasurer@lacledecourtymissouri.org

*Appointed

Lafayette County

County seat and zip code: Lexington 64067.

County population: 33,381. **Classification:** Fourth class. **Assessed valuation:** \$472,863,747.

Square miles: 632. **Organized:** November 16, 1820. **Named for:** Marquis de La Fayette.

Assessor*, Chip Langman, (D), Lafayette County Courthouse, 1001 Main St., Rm. 109, Lexington 64067; (660) 259-6158; FAX (660) 259-4482; langman@lafayettecountymo.com

Auditor, Cherie Mason, (R), Lafayette County Courthouse, 1001 Main St., Rm. 107, Lexington 64067; (660) 259-6168; FAX (660) 259-6109; mason@lafayettecountymo.com

Clerk Circuit Court, Kim Mason, (R), Lafayette County Courthouse, PO Box 10, Lexington 64067; (660) 259-6101; FAX (660) 259-6148

Clerk County Commission, Linda Niendick, (R), Lafayette County Courthouse, 1001 Main St., Lexington 64067; (660) 259-4315; FAX (660) 259-6109; niendick@lafayettecountymo.com

Collector of Revenue, Lori Fiegenbaum, (D), Lafayette County Courthouse, 1001 Main St., Rm. 100, Lexington 64067; (660) 259-6171; FAX (660) 259-4268; lfiegenbaum@lafayettecountymo.com

Commissioner, Northern District, Craig Williams, (R), Lafayette County Courthouse, 1001 Main St., Lexington 64067; (660) 259-4315; FAX (660) 259-6109

Commissioner, Southern District, Tracy Dyer, (R), Lafayette County Courthouse, 1001 Main St., Rm. 104, Lexington 64067; (660) 259-4315; FAX (660) 259-6109

Coroner, Ram Chandra, (R), 24 Lakeview Dr., Lexington 64067; (660) 259-3111

County Health Department Director, Tom Emerson, 547 S. 13 Hwy., Lexington 64067; (660) 259-4371; FAX (660) 259-6250

County Surveyor, (Vacancy)

Emergency Management Director, Mark Appleby, 1001 Main St., Lexington 64067; (660) 259-6551; (660) 259-6675

Presiding Commissioner, Harold Hoflander, (R), Lafayette County Courthouse, 1001 Main St., Rm. 104, Lexington 64067; (660) 259-4315; FAX (660) 259-6109; hchoflan@yahoo.com

Prosecuting Attorney, Kristen Hilbrenner, (D), Lafayette County Courthouse Annex, 116 S. 10th, Lexington 64067; (660) 259-6181; FAX (660) 259-2884

Public Administrator, Barb Copenhaver, (R), 1108 Main St., Ste. B, Lexington 64067; (660) 259-4520; FAX (660) 259-2159

Recorder of Deeds, JoAnn Swartz, (R), Lafayette County Courthouse, 1001 Main St., Rm. 206, Lexington 64067; (660) 259-6178; FAX (660) 259-2918

Sheriff, Kerrick Alumbaugh, (D), 107 S. 11th St., Lexington 64067; (660) 259-7724; FAX (660) 259-2545

Treasurer, Jennifer Jellum, (D), Lafayette County Courthouse, 1001 Main St., Rm. 108, Lexington 64067; (660) 259-3711; FAX (660) 259-6109

*Appointed

Lawrence County

County seat and zip code: Mt. Vernon 65712. **County population**: 38,634. **Classification**: Third class. **Assessed valuation**: \$491,885,415. **Square miles**: 614. **Organized**: February 14, 1845. **Named for**: James Lawrence, naval hero of the War of 1812.

Assessor, Doug Bowerman, (R), Lawrence County Courthouse, 1 E. Courthouse Sq., PO Box 188, Mt. Vernon 65712; (417) 466-2831; FAX (417) 466-3931; lcmoassessor@sofnet.com

Clerk Circuit Court, Pam Fobair, (R), Lawrence County Justice Center, 240 N. Main, Ste. 110, Mt. Vernon 65712; (417) 466-2471; FAX (417) 466-7899

Clerk County Commission, Tammy Riebe, (R), Lawrence County Courthouse, 1 E. Courthouse Sq., Ste. 101, Mt. Vernon 65712; (417) 466-2638; FAX (417) 466-4348; lawrence@sos.mo.gov

Collector of Revenue, Kelli McVey, (R), Lawrence County Courthouse, 1 E. Courthouse Sq., PO Box 29, Mt. Vernon 65712; (417) 466-2410; FAX (417) 466-2065

Commissioner, Eastern District, Tim Selvey, (R), Lawrence County Courthouse, 1 E. Courthouse Sq., Ste. 101, Mt. Vernon 65712; (417) 466-3666; FAX (417) 466-4348; lawrence@sos.mo.gov

Commissioner, Western District, David Botts, (R), Lawrence County Courthouse, 1 E. Courthouse Sq., Ste. 101, Mt. Vernon 65712; (417) 466-3666; FAX (417) 466-4348; lawrence@sos.mo.gov

Coroner, Scott Lakin, (R), 501 Elm St., Pierce City 65723; (417) 476-2626

County Health Department Director, Janella Spencer, 105 W. North, Mt. Vernon 65712; (417) 466-2201; FAX (417) 466-7485; janella.spencer@lpha.mo.gov

Emergency Management Director*, Bonnie Witt-Schulte, 1901 E. Cleveland Ave., Monett 65708; (417) 235-4241; emd@cityofmonett.com

Presiding Commissioner, Bob Senninger, (R), Lawrence County Courthouse, 1 E. Courthouse Sq., Ste. 101, Mt. Vernon 65712; (417) 466-3666; FAX (417) 466-4348; lawrence@sos.mo.gov

Prosecuting Attorney, Don Trotter, (R), Lawrence County Justice Center, 240 N. Main, PO Box 69, Mt. Vernon 65712; (417) 466-2846; FAX (417) 466-3697

Public Administrator*, Janice Martin, (R), Lawrence County Justice Center, 240 N. Main, PO Box 431, Mt. Vernon 65712; (417) 466-2273; FAX (417) 466-1108

Recorder of Deeds, Gary Emerson, (R), Lawrence County Courthouse, 1 E. Courthouse Sq., PO Box 449, Mt. Vernon 65712; (417) 466-2670; FAX (417) 466-4995

Sheriff, Brad DeLay, (R), Lawrence County Justice Center, 240 N. Main, PO Box 107, Mt. Vernon 65712; (417) 466-2131; FAX (417) 466-4222; lawrenceco@sofnet.com

Surveyor*, Aaron Austin, PO Box 451, Mt. Vernon 65712; (417) 471-1628

Treasurer, Kathy S. Fairchild, (R), Lawrence County Courthouse, 1 E. Courthouse Sq., PO Box 46, Mt. Vernon 65712; (417) 466-2662; FAX (417) 466-4348; lawrencecountytreasurer@yahoo.com

*Appointed

Lewis County

County seat and zip code: Monticello 63457. **County population**: 10,211. **Classification**: Third class. **Assessed valuation**: \$144,808,425. **Square miles**: 508. **Organized**: January 2, 1833. **Named**

for: Captain Meriwether Lewis, Governor of the Missouri Territory.

Assessor, Tammy Logsdon, (R), Lewis County Courthouse Annex, PO Box 14, Monticello 63457; (573) 767-5209; FAX (573) 767-8305; lca@marktwain.net

Clerk Circuit Court, Jan E. Geisendorfer, (D), Lewis County Courthouse, PO Box 8, Monticello 63457; (573) 767-5352; FAX (573) 767-5342

Clerk County Commission, Shannon Sapp, (R), Lewis County Courthouse, 100 E. Lafayette, PO Box 67, Monticello 63457; (573) 767-5205; FAX (573) 767-8245; lewis@sos.mo.gov

Collector of Revenue, Denise Goodwin, (D), Lewis County Courthouse, PO Box 7, Monticello 63457; (573) 767-5438; FAX (573) 767-5392; lewiscol@marktwain.net

Commissioner, Northern District, Deanne Whiston, (R), Lewis County Courthouse, PO Box 67, Monticello 63457; (573) 767-5476; FAX (573) 767-8245; lewis@sos.mo.gov

Commissioner, Southern District, Travis Fleeer, (R), Lewis County Courthouse, PO Box 67, Monticello 63457; (573) 767-5476; FAX (573) 767-8245; lewis@sos.mo.gov

Coroner, Larry Arnold, (D), 1100 White, Canton 63435; (573) 288-4488

County Health Department Administrator, Debbie Sommers, 101 State Hwy. A, PO Box 96, Monticello 63457; (573) 767-5312; FAX (573) 767-5301

County Surveyor, Carson W. Lay, (R), 19016 100th Ave., LaBelle 63447; (660) 341-5556; carsonl@psba.com

Emergency Management Director*, David L. Keith, 200 N. Highland, Ewing 63440; (573) 248-4789; FAX (573) 209-5391; klelec@marktwain.net

Presiding Commissioner, Wayne Murphy Jr., (R), Lewis County Courthouse, 100 E. Lafayette, PO Box 67, Monticello 63457; (573) 767-5476; FAX (573) 767-8245; waynemurphyjr@gmail.com or lewis@sos.mo.gov

Prosecuting Attorney, Jules V. (Jake) Decoster, (D), Lewis County Courthouse, PO Box 11, Monticello 63457; (573) 767-5478; FAX (573) 767-5470

Public Administrator, Luke Barton, (R), PO Box 270, Canton 63435; (573) 288-1111; FAX (573) 288-1110

Recorder of Deeds, Amy Parrish, (D), Lewis County Courthouse, PO Box 97, Monticello 63457; (573) 767-5440; FAX (573) 767-5378

Sheriff, David T. Parrish, (D), 107 S. Washington St., Monticello 63457; (573) 767-5287; FAX (573) 767-5412; lcso@marktwain.net

Treasurer, Bonnie Roberson, (R), Lewis County Courthouse, PO Box 33, Monticello 63457; (573) 767-5446; FAX (573) 767-8245; lewtreas@marktwain.net

*Appointed

Lincoln County

County seat and zip code: Troy 63379. **County population:** 52,566. **Classification:** Second class. **Assessed valuation:** \$827,782,091. **Square miles:** 627. **Organized:** December 14, 1818. **Named for:** Benjamin Lincoln, Revolutionary War general.

Assessor, Kevin L. Bishop, (R), Lincoln County Courthouse, 201 Main St., Troy 63379; (636) 528-6300, ext. 2332

Auditor, Barb Wehde, (R), Lincoln County Courthouse, 201 Main St., Troy 63379; (636) 528-2865

Clerk Circuit Court, Karla Kerpash Allsberry, (R), Lincoln County Justice Center, 45 Business Park Dr., Troy 63379; (636) 528-0326, ext. 4268

Clerk County Commission, Crystal Hall, (D), Lincoln County Courthouse, 201 Main St., Troy 63379; (636) 528-0311; FAX (636) 528-5528

Collector of Revenue, Jessica Zumwalt, (R), Lincoln County Courthouse, 201 Main St., Troy 63379; (636) 528-6300, ext. 2276

Commissioner, First District, Mike Mueller, (R), Lincoln County Courthouse, 201 Main St., Troy 63379; (636) 528-6300, ext. 2223

Commissioner, Second District, Matt Bass, (R), Lincoln County Courthouse, 201 Main St., Troy 63379; (636) 528-6300, ext. 2224

Coroner, Kelly Walters, (D), 250 W. College, Troy 63379; (636) 528-5087

County Health Department Director*, Brett Seifert, 5 Health Dept. Dr., Troy 63379; (636) 528-6117

County Surveyor, Donald (Tec) Parr, (D), Lincoln County Courthouse, Oak St., PO Box 182, Troy 63379; (636) 528-7110

Emergency Management Director*, Emma Eplin, MPH, CEM, 250 W. College St., Troy 63379; (636) 528-6182, ext. 2299

Presiding Commissioner, Joseph W. Kaimann, (R), Lincoln County Courthouse, 201 Main St., Troy 63379; (636) 528-6300, ext. 2222

Prosecuting Attorney, Mike Wood, (R), PO Box 319, 45 Business Park Dr., Troy 63379; (636) 528-8571

Public Administrator, Sandy Jung, PO Box 322, 45 Business Park Dr., Troy 63379; (636) 356-4406

Recorder of Deeds, Dottie D. Crenshaw, (D), Lincoln County Courthouse, 201 Main St., Troy 63379; (636) 528-6300, ext. 2249

Sheriff, John Cottle, (R), 65 Business Park Dr., Troy 63379; (636) 528-8546

Treasurer, Brenda O'Brien, (D), Lincoln County Courthouse, 201 Main St., Troy 63379; (636) 528-6300, ext. 2268

*Appointed

Linn County

County seat and zip code: Linneus 64653. **County population:** 12,761. **Classification:** Third class. **Assessed valuation:** \$162,187,852. **Square miles:** 620. **Organized:** January 6, 1837. **Named for:** Lewis F. Linn, United States Senator.

Assessor*, April Murrell, (R), Linn County Courthouse, Rm. 106, Linneus 64653; (660) 895-5387

Clerk Circuit Court, Amber Boley, (D), PO Box 84, Linneus 64653; (660) 895-5212

Clerk County Commission, Suzan Stephenson, (R), Linn County Courthouse, 108 N. High, Rm. 102, PO Box 92, Linneus 64653; (660) 895-5417; FAX (660) 895-5527; linn@sos.mo.gov

Collector/Treasurer, Pamela S. Reed, (D), Linn County Courthouse, Rm. 104, Linneus 64653; (660) 895-5410

Commissioner, District 1, Hugh M. (Mike) Brown, (R), Linn County Courthouse, Rm. 103, Linneus 64653; (660) 895-5547

Commissioner, District 2, Josh Muck, (R), Linn County Courthouse, Rm. 103, Linneus 64653; (660) 895-5547

Coroner, Kenny F. Creason, (D), 20728 Hwy. C, Purdin 64674; (660) 375-2127; FAX (660) 244-3201

County Health Department Director, Krista Neblock, 635 S. Main, Brookfield 64628; (660) 258-7251

Emergency Management Director, Dan King, 116 W. Brooks, Brookfield 64628; (660) 258-3332

Presiding Commissioner, Dick King, (R), Linn County Courthouse, Rm. 103, Linneus 64653; (660) 895-5547

Prosecuting Attorney, Shiante McMahon, (D), Courthouse Annex, PO Box 77, Linneus 64653; (660) 895-5589

Public Administrator, Kay Cunningham, (R), 521 N. Main, Brookfield 64628; (660) 258-7825

Recorder of Deeds, Loretta Brookshier, (D), Linn County Courthouse, Rm. 204, PO Box 151, Linneus 64653; (660) 895-5216

Sheriff, Tom Parks, (D), 115 W. Jackson St., Linneus 64653; (660) 895-5312

*Appointed

Livingston County

County seat and zip code: Chillicothe 64601. **County population:** 15,195. **Classification:** Third class. **Assessed valuation:** \$188,119,379. **Square miles:** 537. **Organized:** January 6, 1837. **Named for:** Edward Livingston, former Secretary of State.

Assessor, Steve Ripley, (D), Livingston County Courthouse, 700 Webster St., Chillicothe 64601; (660) 646-8000, ext. 2; FAX (660) 646-8005; assessor@livingstoncountymo.com

Clerk Circuit Court, Jane Gann, (R), Livingston County Courthouse, 700 Webster St., Chillicothe 64601; (660) 646-8000; FAX (660) 646-2734; brenda.wright@courts.mo.gov

Clerk County Commission, Sherry Parks, (D), Livingston County Courthouse, 700 Webster St., Ste. 10, Chillicothe 64601; (660) 646-8000, ext. 3; FAX (660) 646-8010; countyclerk@livingstoncountymo.com

Collector/Treasurer, Paula McCoy, (D), Livingston County Courthouse, 700 Webster St., Chillicothe 64601; (660) 646-8000, ext. 7; FAX (660) 646-8015; treasurer@livingstoncountymo.com

Commissioner, Eastern District, Alvin Thompson, (R), Livingston County Courthouse, 700 Webster St., Chillicothe 64601; (660) 646-8000, ext. 209; FAX (660) 646-8010; countycommission@livingstoncountymo.com

Commissioner, Western District, David Mapel, (R), Livingston County Courthouse, 700 Webster St., Chillicothe 64601; (660) 646-8000, ext. 218; FAX (660) 646-8010; countycommission@livingstoncountymo.com

Coroner, J. Scott Lindley, (D), 910 Washington, Chillicothe 64601; (660) 646-4857

County Health Department Director, Sherry Weldon, 800 Adam Dr., Chillicothe 64601; (660) 646-5506; FAX (660) 646-4485; sherry.weldon@livcohealth.com

Emergency Management Director, Darrel Wright, 700 Second St., Chillicothe 64601; (660) 646-2139

Presiding Commissioner, Ed Douglas, (R), Livingston County Courthouse, 700 Webster

St., Chillicothe 64601; (660) 646-8000, ext. 202; FAX (660) 646-8010; countycommission@livingstoncountymo.com

Prosecuting Attorney, Adam L. Warren, (R), Livingston County Courthouse, 700 Webster St., Ste. 7, Chillicothe 64601; (660) 646-8000, ext. 5; FAX (660) 646-1819; prosecutor2@livingstoncountymo.com

Public Administrator, Sherry Parks, (D), Livingston County Courthouse, 700 Webster St., Chillicothe 64601; (660) 646-8000, ext. 8; FAX (660) 646-8021; parkssherry66@yahoo.com

Recorder of Deeds, Amy Baker, (D), Livingston County Courthouse, 700 Webster St., Chillicothe 64601; (660) 646-8000, ext. 6; FAX (660) 646-5402; recorder@livingstoncountymo.com

Sheriff, Steve Cox, (R), Sheriff Department, 901 Webster St., Chillicothe 64601; (660) 646-0515; FAX (660) 646-0520; scox@livcoso.org

Macon County

County seat and zip code: Macon 63552.

County population: 15,566. **Classification:** Third class. **Assessed valuation:** \$233,867,211. **Square miles:** 797. **Organized:** January 6, 1837. **Named for:** Nathaniel Macon, revolutionary soldier and North Carolina congressman.

Assessor, Alan Spencer, (D), Macon County Courthouse, 101 E. Washington, Ste. 301, Macon 63552; (660) 385-2416; FAX (660) 385-3140; assessor@cvalley.net

Clerk Circuit Court, Twila Halley, (R), Macon County Courthouse, 101 E. Washington, Bldg. 2, Ste. 1, Macon 63552; (660) 385-4631; FAX (660) 385-4235; twila.halley@courts.mo.gov

Clerk County Commission, Shirley Sims, (R), Macon County Courthouse, 101 E. Washington, Ste. B, Macon 63552; (660) 385-2913; FAX (660) 385-7203; macon@sos.mo.gov

Collector of Revenue, Rhonda Anno, (D), Macon County Courthouse, 101 E. Washington, Ste. 302, Macon 63552; (660) 385-3214; FAX (660) 385-4085; jrcollector@cvalley.net

Commissioner, District 1, Kevin Souther, (R), Macon County Courthouse, 101 E. Washington, Ste. B, Macon 63552; (660) 385-2913; FAX (660) 385-7203; macon.district1@gmail.com

Commissioner, District 2, Clarence Walker, (D), Macon County Courthouse, 101 E. Washington, Ste. B, Macon 63552; (660) 385-2913; FAX (660) 385-7203; macon.district2@gmail.com

Coroner, Brian Hayes, (R), 402 Pearl St., Macon 63552; (660) 385-5721

County Health Department Director, Mike Chambers, 503 N. Missouri St., Macon 63552; (660) 385-4711; FAX (660) 385-2014; mchambers@maconmohealth.org

County Surveyor, John H. Schaefer, (R), 30638 Kenbrook Pl., Macon 63552; (660) 395-5942; jschaefer@cvalley.net

Emergency Management Director, (Vacancy)

Presiding Commissioner, Alan R. Wyatt, (R), Macon County Courthouse, 101 E. Washington, Ste. B, Macon 63552; (660) 385-2913; FAX (660) 385-7203; macon.presiding@gmail.com

Prosecuting Attorney, Josh Meisner, (D), Macon County Courthouse, 101 E. Washington St., Ste. A, Macon 63552; (660) 385-2175; FAX (660) 385-6800; mcpa@cvalley.net

Public Administrator, Craig Fuller, (R), Macon County Courthouse, 101 E. Washington St., Ste. E, Macon 63552; (660) 385-6173; FAX (660) 385-1720; fuller.macon.pa@gmail.com

Recorder of Deeds, Sherry Muncy, (R), Macon County Courthouse, 101 E. Washington, Ste. 300, Macon 63552; (660) 385-2732; FAX (660) 395-4022; maconrecorder@cvalley.net; maconrecorder2@cvalley.net

Sheriff, Kevin Shoemaker, (D), Macon County Jail, 101 W. Sheridan, PO Box 522, Macon 63552; (660) 385-2062; FAX (660) 385-5308; mcso@cvalley.net

Treasurer, Krista Bruno, (R), Macon County Courthouse, 101 E. Washington, Ste. D, Macon 63552; (660) 385-2713; FAX (660) 385-7203; mct@cvalley.net

Madison County

County seat and zip code: Fredericktown 63645. **County population:** 12,408. **Classification:** Third class. **Assessed valuation:** \$122,902,861. **Square miles:** 497. **Organized:** December 14, 1818. **Named for:** James Madison.

Assessor, Sue Harmon Yount, (R), Madison County Courthouse, 1 Courthouse Sq., Fredericktown 63645; (573) 783-3325; FAX (573) 783-8482; sh81954@gmail.com

Clerk Circuit Court, Tenia Hermann, (R), Madison County Courthouse, 1 Courthouse Sq., Fredericktown 63645; (573) 783-2102; FAX (573) 783-5920; tenia.hermann@courts.mo.gov

Clerk County Commission, Donal E. Firebaugh, (D), Madison County Courthouse, 1 Courthouse Sq., Fredericktown 63645; (573) 783-2176; FAX (573) 783-5351; countyclerk@madisoncountymo.us

Collector of Revenue, Debby Boone, (R), Madison County Courthouse, 1 Courthouse Sq., Fredericktown 63645; (573) 783-6544; FAX (573) 783-2274; collector@madisoncountymo.us

Commissioner, First District, Tom Stephens, (R), Madison County Courthouse, 1 Courthouse Sq., Fredericktown 63645; (573) 783-2176

Commissioner, Second District, Larry Kemp, (R), Madison County Courthouse, 1 Courthouse Sq., Fredericktown 63645; (573) 783-2176

Coroner, Collin L. Follis, (D), 700 Madison Plaza Dr., Fredericktown 63645; (573) 783-8336; FAX (573) 783-7729

County Health Department Director, Becky Hunt, 806 W. College, Fredericktown 63645; (573) 783-2746; FAX (573) 783-8039

County Surveyor, William Douglas McFarland, (D), 1095 Madison 214, Fredericktown 63645; (573) 783-6345

Emergency Management Director/County Health Department Director, Becky Hunt, 806 W. College, Fredericktown 63645; (573) 783-2746; FAX (573) 783-8039

Presiding Commissioner, Jason Green, (R), Madison County Courthouse, 1 Courthouse Sq., Fredericktown 63645; (573) 783-2176; jasongreen@live.com

Prosecuting Attorney, M. Dwight Robbins, (R), PO Box 207, Fredericktown 63645; (573) 783-7212; FAX (573) 783-2473

Public Administrator*, Carol LaChance, (R), 1519 Madison 209, Fredericktown 63645; (573) 783-5372

Recorder of Deeds, Sandra K. Ivison, (R), Madison County Courthouse, 1 Courthouse Sq., Fredericktown 63645; (573) 783-3410; FAX (573) 783-2715; skivison@yahoo.com

Sheriff, Katy J. McCutcheon, (D), Madison County Jail, 124 N. Main St., Fredericktown 63645; (573) 783-2234

Treasurer, Nadean Rice, (R), Madison County Courthouse, 1 Courthouse Sq., Fredericktown 63645; (573) 783-7847; FAX (573) 783-2274; treasurer@madisoncountymo.us

*Appointed

Maries County

County seat and zip code: Vienna 65582. **County population:** 9,176. **Classification:** Third class. **Assessed valuation:** \$139,028,557. **Square miles:** 528. **Organized:** March 2, 1855. **Named for:** The Maries Rivers.

Assessor, Dana Simmons, (D), Maries County Courthouse, PO Box 188, Vienna 65582;

(573) 422-3540, ext. 148; FAX (573) 422-3859; danas@mariesco.org

Clerk Circuit Court and ex officio Recorder of Deeds, Mark Buschmann, (D), Maries County Courthouse, PO Box 213, Vienna 65582; (573) 422-3338, ext. 117; FAX (573) 422-3976; mark.buschmann@courts.mo.gov

Clerk County Commission, Rhonda Rodgers, (D), Maries County Courthouse, PO Box 205, Vienna 65582; (573) 422-3388, ext. 111; FAX (573) 422-3269; rhonda@mariesco.org

Collector of Revenue, Jayne Williams, (D), Maries County Courthouse, PO Box 71, Vienna 65582; (573) 422-3343, ext. 113; FAX (573) 422-6884; jayne@mariesco.org

Commissioner, Eastern District, Douglas Drewel, (R), Maries County Courthouse, PO Box 205, Vienna 65582; (573) 422-3388, ext. 113; FAX (573) 422-3269

Commissioner, Western District, Ed Fagre, (D), Maries County Courthouse, PO Box 205, Vienna 65582; (573) 422-3388, ext. 113; FAX (573) 422-3269

Coroner, David H. Martin, (D), PO Box 210, Vienna 65582; (573) 422-3331; FAX (573) 422-3145; birminghammartin@att.net

Emergency Management Director*, Scott John, Maries County Courthouse, PO Box 23, Vienna 65582; (573) 422-3381; FAX (573) 422-3100

Presiding Commissioner, Vic Stratman, (R), Maries County Courthouse, PO Box 205, Vienna 65582; (573) 422-3388, ext. 113; FAX (573) 422-3269

Prosecuting Attorney, Anthony (Tony) Skouby, (R), Maries County Courthouse, PO Box 212, Vienna 65582; (573) 422-3396, ext. 123; FAX (573) 422-3829; terry@mariesco.org

Public Administrator, Carol Jo Schulte, (R), PO Box 186, Vienna 65582; (573) 422-6151, ext. 154; FAX (573) 422-3269; caroljo@mariesco.org

Sheriff, Harold Chris Heitman, (R), Maries County Courthouse, PO Box 23, Vienna 65582; (573) 422-3381, ext. 112; FAX (573) 422-3100; cheitman@mariesco.org

Treasurer, Rhonda Slone, (D), Maries County Courthouse, PO Box 104, Vienna 65582; (573) 422-3311, ext. 114; FAX (573) 422-3269; rhondas@mariesco.org

*Appointed

Marion County

County seat and zip code: Palmyra 63461. **County population:** 28,781. **Classification:** Third

class. **Assessed valuation:** \$454,090,678. **Square miles:** 438. **Organized:** December 23, 1826. **Named for:** Francis Marion, Revolutionary War hero.

Assessor, Mark Novak, (D), Marion County Courthouse, 906 Broadway, Hannibal 63401; (573) 221-0589; FAX (573) 221-4250

Clerk Circuit Court, Division I, Valerie Munzlinger, (D), Marion County Courthouse, 100 S. Main, Rm. 207, PO Box 431, Palmyra 63461; (573) 769-2550; FAX (573) 769-4558

Clerk Circuit Court, Division II, Chris Corum Tate, (D), Marion County Courthouse, 906 Broadway, Rm. 105, Hannibal 63401; (573) 221-0198

Clerk County Commission, Valerie Dornberger, (D), Marion County Courthouse, 100 S. Main, Ste. 107, Palmyra 63461; (573) 769-2549; FAX (573) 769-4312; val@mcco.mo.com

Collector of Revenue, Harry Graves, (R), Marion County Courthouse, 100 S. Main, Palmyra 63461; (573) 769-3282; 906 Broadway, Hannibal 63401; (573) 221-0727

Commissioner, Eastern District, Larry Welch, (R), 5 Pioneer Tr., Hannibal 63401; (573) 769-2549

Commissioner, Western District, Steve Begley, (R), 4759 County Rd. 234, Palmyra 63461; (573) 769-2549

Coroner*, Rick Jones, (R), 1505 W. Line St., Palmyra 63461; (573) 406-4407

County Health Department Director, Olivia Jean McBride, 3105 Rt. W, PO Box 1378, Hannibal 63401; (573) 221-1166

County Surveyor, John D. Janes, (R), 5497 CR 409, Hannibal 63401; (573) 769-7020

Emergency Management Director, John Hark, 3310 Arapaho, Hannibal 63461; (573) 221-5346; FAX (573) 221-3772; hark203@mywdo.com

Land Use and Capitol Improvements Coordinator, Teya Stice, Marion County Courthouse, 100 S. Main, Palmyra 63461; (573) 769-5545; FAX (573) 769-5545; mccoordinator@centurytel.net

Presiding Commissioner, John David Lomax, (R), 4860 Bus. Hwy. 61, Hannibal 63401; (573) 769-2549; FAX (573) 769-4312

Prosecuting Attorney, Luke Bryant, (R), Marion County Courthouse, 906 Broadway, Hannibal 63401; (573) 221-0146

Public Administrator*, Wendy Howe, (D), Marion County Courthouse, 906 Broadway, Rm. 104, Hannibal 63401; (573) 221-9149; FAX (573) 221-2645

Recorder of Deeds, Harla Friesz, (D), Marion County Courthouse, 100 S. Main, Rm. 103, PO Box 392, Palmyra 63461; (573) 769-7001; FAX (573) 769-6012

Sheriff, Jimmy Shinn, (D), 1703 Marion City Rd., Palmyra 63461; (573) 769-2077

Treasurer, Joelle Fohey, (D), Marion County Courthouse, 100 S. Main, Palmyra 63461; (573) 769-2552; FAX (573) 769-2552; marioncotreas@hotmail.com

*Appointed

McDonald County

County seat and zip code: Pineville 64856. **County population:** 23,083. **Classification:** Third class. **Assessed valuation:** \$285,473,038. **Square miles:** 541. **Organized:** March 3, 1849. **Named for:** Alexander McDonald, Revolutionary War soldier.

Assessor, Laura Pope, (R), PO Box 726, Pineville 64856; (417) 223-4361; lspope@olemac.net

Clerk Circuit Court, Tanya Lewis, (R), PO Box 157, Pineville 64856; (417) 223-7512; mcdonald.county@courts.mo.gov

Clerk County Commission, Kimberly Bell, (R), PO Box 665, Pineville 64856; (417) 223-7530; mcdonald@sos.mo.gov; www.mcdonaldcountygo.com

Collector of Revenue, Jennifer Weber, (R), PO Box 725, Pineville 64856; (417) 223-7408; mcdonaldcountycollector@yahoo.com; www.mcdonaldcountycollector.com

Commissioner, Eastern District, John Bunch, (R), PO Box 665, Pineville 64856; (417) 223-7516; commission@olemac.net

Commissioner, Western District, David Holloway, (R), PO Box 665, Pineville 64856; (417) 223-7516; commission@olemac.net

Coroner, B.J. Goodwin III, (R), PO Box 520, Anderson 64831; (417) 845-3393; ozarkfh@olemac.net

County Health Department Administrator*, Paige Behm, PO Box 366, Pineville 64856; (417) 223-4351; paige.behm@mcdonaldcountymo.gov

County Surveyor, Travis Green, (R), PO Box 816, Pineville 64856; (417) 436-3900; t_green@netins.net

Emergency Management Director*, Gregg Sweeten, PO Box 665, Pineville 64856; (417) 223-7575; mcdema@olemac.net

Presiding Commissioner, Bill Lant, (R), PO Box 665, Pineville 64856; (417) 223-7516; commission@olemac.net

Prosecuting Attorney, Bill Dobbs, (R), PO Box 566, Pineville 64856; (417) 223-4142; bdbobbs@mcprosecutor.org

Public Administrator, Donna Underwood, (R), PO Box 758, Pineville 64856; (417) 223-7333; donnau@olemac.net

Recorder of Deeds, Kenny Underwood, (R), PO Box 606, Pineville 64856; (417) 223-7523; recorder@olemac.net

Sheriff, Mike Hall, (R), PO Box 68, Pineville 64856; (417) 223-4319; m.hall@mcdonaldcountysheriff.com

Treasurer, Sheila Foreman, (R), PO Box 654, Pineville 64856; (417) 223-7514; mctreasurer@olemac.net

*Appointed

Mercer County

County seat and zip code: Princeton 64673.

County population: 3,785. **Classification:** Third class. **Assessed valuation:** \$81,925,346. **Square miles:** 454. **Organized:** February 14, 1845. **Named for:** Hugh Mercer, Revolutionary War general.

Assessor, Diana J. Blunk, (R), Mercer County Courthouse, 802 E. Main St., Princeton 64673; (660) 748-3511; FAX (660) 748-3007; assessor@grm.net

Clerk Circuit Court and ex officio Recorder of Deeds, Tammy Crouse, (R), Mercer County Courthouse, 802 E. Main St., Princeton 64673; (660) 748-4335; FAX (660) 748-4539; tammy.crouse@courts.mo.gov

Clerk County Commission, Judy Hamilton, (R), Mercer County Courthouse, 802 E. Main St., Princeton 64673; (660) 748-3425; FAX (660) 748-3445; mcclerk@grm.net

Collector/Treasurer, Susan Moore, (R), Mercer County Courthouse, 802 E. Main St., Princeton 64673; (660) 748-3435; FAX (660) 748-3135; smoorecoll_treas@yahoo.com

Commissioner, First District, Thomas Shane Grooms, (R), Mercer County Courthouse, 802 E. Main St., Princeton 64673; (660) 748-3425; FAX (660) 748-3445

Commissioner, Second District, Zachary W. Martin, (D), Mercer County Courthouse, 802 E. Main St., Princeton 64673; (660) 748-3425; FAX (660) 748-3445

Coroner, Douglas Priest, (R), 507 W. Brown St., Princeton 64673; (660) 748-3843; mcad@grm.net

County Health Department Director*, Gina Finney, 305 W. Main St., Princeton 64673; (660) 748-3693

Emergency Management Director*, Amanda Covey, 14652 Elder St., Princeton 64673; (660) 748-4656; amandacovey@gmail.com

Presiding Commissioner, Jerry D. Allen, (R), Mercer County Courthouse, 802 E. Main St., Princeton 64673; (660) 748-3425; FAX (660) 748-3445; ljallen@grm.net

Prosecuting Attorney*, Lauren A. Horsman, (R), Mercer County Courthouse, 802 E. Main St., Princeton 64673; (660) 748-3332; FAX (660) 748-3832

Public Administrator, Kelli Judd, (R), Mercer County Courthouse, 802 E. Main St., Princeton 64673; (660) 748-3640; FAX (660) 748-3411

Sheriff, Steve Stockman, (R), Mercer County Courthouse, 802 E. Main St., Princeton 64673; (660) 748-3165; FAX (660) 748-3180; mercoso@grm.net

*Appointed

Miller County

County seat and zip code: Tuscumbia 65082.

County population: 24,748. **Classification:** Third class. **Assessed valuation:** \$442,533,929. **Square miles:** 593. **Organized:** February 6, 1837. **Named for:** John Miller, Governor of Missouri.

Assessor, Joseph Cochran, (R), Miller County Courthouse, PO Box 12, Tuscumbia 65082; (573) 369-1960

Clerk Circuit Court, Sheila Curtman, (R), Miller County Courthouse, PO Box 12, Tuscumbia 65082; (573) 369-1970

Clerk County Commission, Clinton Jenkins, (R), Miller County Courthouse, PO Box 12, Tuscumbia 65082; (573) 369-1910; FAX (573) 369-1905

Collector of Revenue, William Harvey, (R), Miller County Courthouse, PO Box 12, Tuscumbia 65082; (573) 369-1925

Commissioner, First District, Darrell Bunch, (R), Miller County Courthouse, PO Box 12, Tuscumbia 65082; (573) 369-1900

Commissioner, Second District, Travis Lawson, (R), Miller County Courthouse, PO Box 12, Tuscumbia 65082; (573) 369-1900

Coroner, Timothy Bradley, (R), 111 S. Oak St., Eldon 65026; (573) 392-5611

County Health Department Director*, Mike Herbert, PO Box 2, Tuscumbia 65082; (573) 369-2359

County Highway Engineer*, Jason Keith, Miller County Courthouse, PO Box 12, Tuscumbia 65082; (573) 369-1900

County Surveyor, Rick Wilson, (R), PO Box 12, Tuscumbia, 65082; (573) 280-0867

Emergency Management Director*, Mike Rayhart, PO Box 12, Tuscumbia 65082; (573) 369-1954

Presiding Commissioner, Tom Wright, (R), Miller County Courthouse, PO Box 12, Tuscumbia 65082; (573) 369-1900

Prosecuting Attorney, Benjamin Winfrey, (R), Miller County Courthouse, PO Box 12, Tuscumbia 65082; (573) 369-1940

Public Administrator, Theresa Lupardus, (R), Miller County Courthouse, PO Box 12, Tuscumbia 65082; (573) 369-1955

Recorder of Deeds, Deb Wiles, (R), Miller County Courthouse, PO Box 12, Tuscumbia 65082; (573) 369-1935

Sheriff, Louie Gregoire, (R), Miller County Courthouse, PO Box 13, Tuscumbia 65082; (573) 369-2341

Treasurer, Phil Lawson, (R), Miller County Courthouse, PO Box 24, Tuscumbia 65082; (573) 369-1920

*Appointed

Mississippi County

County seat and zip code: Charleston 63834.

County population: 14,358. **Classification:** Third class. **Assessed valuation:** \$166,447,017. **Square miles:** 410. **Organized:** February 14, 1845. **Named for:** The Mississippi River.

Assessor, Lisa Finley-Norton, (D), Mississippi County Courthouse, PO Box 369, Charleston 63834; (573) 683-2146, ext. 237; FAX (573) 683-7548; lnorton@misscomo.net

Clerk Circuit Court, Dottie McKenzie, (D), Mississippi County Courthouse, PO Box 369, Charleston 63834; (573) 683-2146, ext. 225; FAX (573) 683-7696; dottie.mckenzie@courts.mo.gov

Clerk County Commission, Emily K. Pullen, (R), Mississippi County Courthouse, PO Box 369, Charleston 63834; (573) 683-2146, ext. 221; FAX (573) 683-6071; epullen@misscomo.net

Collector of Revenue, Cyndi Hensley, (R), Mississippi County Courthouse, PO Box 369, Charleston 63834; (573) 683-2146, ext. 231; FAX (573) 683-6217; chensley@misscomo.net

Commissioner, First District, Mitch Pullen, (D), Mississippi County Courthouse, PO Box 369, Charleston 63834; (573) 683-2146, ext. 221; FAX (573) 683-6071; mitchpullen@yahoo.com

Commissioner, Second District, Darrell Jones, (D), Mississippi County Courthouse, PO Box

369, Charleston 63834; (573) 683-2146, ext. 221; FAX (573) 683-6071; mbjdad499@yahoo.com

Coroner, Terry A. Parker, (D), 802 E. Cypress St., Charleston 63834; (573) 683-3773; taparker71@yahoo.com

County Health Department Director, Rachelle Johnson, 1200 E. Marshall, Charleston 63834; (573) 683-2191; rjohnson@misscohealth.com

County Highway Engineer, Richard Wallace, (D), Mississippi County Courthouse, PO Box 369, Charleston 63834; (573) 683-6428; FAX (573) 683-2069

County Surveyor, (Vacancy)

Emergency Management Director, Danny Harris, Mississippi County Courthouse, PO Box 369, Charleston 63834; (573) 683-1782

Presiding Commissioner, James D. Conn, (R), Mississippi County Courthouse, PO Box 369, Charleston 63834; (573) 683-2146, ext. 221; FAX (573) 683-6071; JADCO@charter.net

Prosecuting Attorney, Darren Cann, (D), Mississippi County Courthouse, PO Box 435, Charleston 63834; (573) 683-2146, ext. 245; FAX (573) 683-6228; dcann@misscomo.net

Public Administrator, Julie Summers-Day, (R), Mississippi County Courthouse, PO Box 369, Charleston 63834; (573) 683-2146, ext. 256; FAX (573) 683-6071; jsummersday@misscomo.net

Recorder of Deeds, George Bays, (D), Mississippi County Courthouse, PO Box 369, Charleston 63834; (573) 683-2146, ext. 226; FAX (573) 683-7696; gbays@misscomo.net

Sheriff, Britton Ferrell, (R), Mississippi County Detention Center, 200 W. Commercial St., Charleston 63834; (573) 683-2111; FAX (573) 683-2113; britton.ferrell@misscomo.net

Treasurer, Sandra B. Morrow, (D), Mississippi County Courthouse, PO Box 369, Charleston 63834; (573) 683-2146, ext. 235; FAX (573) 683-6071; sbmorrow@misscomo.net

Moniteau County

County seat and zip code: California 65018.

County population: 15,607. **Classification:** Third class. **Assessed valuation:** \$206,416,295. **Square miles:** 417. **Organized:** February 14, 1845. **Named for:** The Moniteau Creek.

Assessor, Amanda Trimble, (R), Moniteau County Courthouse, 200 E. Main St., Rm. 105, California 65018; (573) 796-4637; FAX (573) 796-3082

Clerk Circuit Court and ex officio Recorder of Deeds, Mandy Burger, (R), Moniteau County Courthouse, 200 E. Main St., Rm. 102, California 65018; (573) 796-2071

Clerk County Commission, Roberta Elliott, (R), Moniteau County Courthouse, 200 E. Main St., California 65018; (573) 796-4661; FAX (573) 796-3082; monitcoclk@yahoo.com

Collector of Revenue, Cheryl K. Duvall, (D), Moniteau County Courthouse, 200 E. Main St., Rm. 101, California 65018; (573) 796-4521; FAX (573) 796-3851

Commissioner, First District, Noland Porter, (R), Moniteau County Courthouse, 200 E. Main St., California 65018; (573) 796-2213; FAX (573) 796-3082; monitcocmm@yahoo.com

Commissioner, Second District, Greg Robinson, (R), Moniteau County Courthouse, 200 E. Main St., California 65018; (573) 796-2213; FAX (573) 796-3082; monitcocmm@yahoo.com

Coroner, Marty Ramsdell, (R), 600 Dave Dr., California 65018; (573) 796-3855

County Health Department Director, Andrea Kincaid, 401-A Francis St., California 65018; (573) 796-3412; FAX (573) 796-8364

Emergency Management Director, William R. Roll, 200 N. Main St., California 65018; (573) 796-2213

Presiding Commissioner, Mac Finley, (R), Moniteau County Courthouse, 200 E. Main St., California 65018; (573) 796-2213; FAX (573) 796-3082; monitcocmm@yahoo.com

Prosecuting Attorney, Mary Kay Lutz, (R), 410 N. East St., California 65018; (573) 796-3220; FAX (573) 796-2793

Public Administrator, Cher King Caudel, (R), Moniteau County Courthouse, 200 E. Main St., California 65018; (573) 796-4704

Sheriff, Tony Wheatley, (R), Moniteau County Jail, 101 E. North St., California 65018; (573) 796-2525

Treasurer, Sarah B. Jones, (R), Moniteau County Courthouse, 200 E. Main St., California 65018; (573) 796-4608

Monroe County

County seat and zip code: Paris 65275.

County population: 8,840. **Classification:** Third class. **Assessed valuation:** \$140,438,694. **Square miles:** 670. **Organized:** January 6, 1831. **Named for:** James Monroe.

Assessor, Judy Harmon, (D), Monroe County Courthouse, 300 N. Main, Rm. 107, Paris 65275; (660) 327-5607; FAX (660) 327-5119; mocoassessor@centurytel.net

Clerk Circuit Court, Heather D. Wheeler, (D), Monroe County Courthouse, 300 N. Main, Rm. 201, Paris 65275; (660) 327-5220; FAX (660) 327-5651; heather.wheeler@courts.mo.gov

Clerk County Commission, Christina Buie, (D), Monroe County Courthouse, 300 N. Main, Rm. 204, Paris 65275; (660) 327-5106; FAX (660) 327-1019; monroecountyclk@centurytel.net

Collector of Revenue, Chrissy Graupman, (D), Monroe County Courthouse, 300 N. Main, Rm. 101, Paris 65275; (660) 327-4320; FAX (660) 327-5063; monroecountycollector@centurytel.net

Commissioner, Eastern District, Mike Whelan, (D), Monroe County Courthouse, 300 N. Main, Rm. 203, Paris 65275; (660) 327-5107; FAX (660) 327-1019

Commissioner, Western District, Ron Staggs, (R), Monroe County Courthouse, 300 N. Main, Rm. 203, Paris 65275; (660) 327-5107; FAX (660) 327-1019

Coroner, James K. Reinhard, (D), 128 W. Caldwell, Paris 65275; (660) 327-4168; FAX (660) 327-4169

County Health Department Director, Paula Delaney, 310 Market St., Paris 65275; (660) 327-4653; FAX (660) 327-4533

Emergency Management Director, Steve Jones, Monroe County Courthouse, 300 N. Main, Rm. 203, Paris 65275; (660) 327-4173; FAX (660) 327-1019; parisfirechief@yahoo.com

Presiding Commissioner, Michael Minor, (D), Monroe County Courthouse, 300 N. Main, Rm. 203, Paris 65275; (660) 327-5107; FAX (660) 327-1019

Prosecuting Attorney, Talley Kendrick, (D), Monroe County Courthouse, 300 N. Main, Third Fl., Paris 65275; (660) 327-4484; FAX (660) 327-4990

Public Administrator, Marguerite Jones, (D), 15049 Rt. Z, Paris 65275; (660) 327-4615; FAX (660) 327-1019

Recorder of Deeds, Lori Decker, (R), Monroe County Courthouse, 300 N. Main, Rm. 103, Paris 65275; (660) 327-1131; FAX (660) 327-1130

Sheriff, J. David Hoffman, (D), Monroe County Courthouse, 300 N. Main, Rm. 205, Paris 65275; (660) 327-4060; FAX (660) 327-5188

Treasurer, Sheila Jurgesmeyer, (D), Monroe County Courthouse, 300 N. Main, Rm. 102, Paris 65275; (660) 327-4711; FAX (660) 327-5063

Montgomery County

County seat and zip code: Montgomery City 63361. **County population:** 12,236. **Classification:** Third class. **Assessed valuation:** \$224,266,762. **Square miles:** 540. **Organized:**

December 14, 1818. **Named for:** Richard Montgomery, Revolutionary War general.

Assessor, Jerome P. Overkamp, (R), 310 Salisbury St., Ste. B, Montgomery City 63361; (573) 564-2445; assessor@mcmo.us

Clerk Circuit Court, Robyn Schmidt, (R), 211 E. Third St., Ste. 301, Montgomery City 63361; (573) 564-3341; FAX (573) 564-3914

Clerk County Commission, Kathy Hancock, (R), 211 E. Third St., Ste. 205, Montgomery City 63361; (573) 564-3357; FAX (573) 564-8088; coclerk@mcmo.us

Collector of Revenue, Anita L. Sullivan, (R), 310 Salisbury St., Ste. C, Montgomery City 63361; (573) 564-2389; FAX (573) 564-1406; collector@mcmo.us

Commissioner, First District, Rich Daniels, (R), 211 E. Third St., Ste. 205, Montgomery City 63361; (573) 564-3357; FAX (573) 564-8088; commission@mcmo.us

Commissioner, Second District, John W. Noltensmeyer, (R), 211 E. Third St., Ste. 205, Montgomery City 63361; (573) 564-3357; FAX (573) 564-8088; commission@mcmo.us

Coroner, David Colbert, (R), 109 Salisbury St., Montgomery City 63361; (573) 564-2340

County Health Department Director, Linda Harman, 400 Salisbury St., Montgomery City 63361; (573) 564-2495; FAX (573) 564-5059; lindah@montgomerycountyhealth.org

County Surveyor, Larry P. Bade, (R), 471 Hwy. FF, Jonesburg 63351; (636) 456-2615; FAX (636) 456-7252; lewis_bade@hotmail.com

Emergency Management Director, Mike Roesner, 211 E. Third St., Ste. 103, Montgomery City 63361; (573) 564-2284; FAX (573) 564-3942; montemd@mcmo.us

Presiding Commissioner, Ryan D. Poston, (R), 211 E. Third St., Ste. 205, Montgomery City 63361; (573) 564-3357; FAX (573) 564-8088; commission@mcmo.us

Prosecuting Attorney, Nathan Carroz, (R), 211 E. Third St., Montgomery City 63361, (573) 564-2252; nathan.carroz@mcmo.us

Public Administrator, Ann Scarlet, (D), 628 N. Sturgeon St., Montgomery City 63361; (573) 564-3362; FAX (573) 564-3141

Recorder of Deeds, Sheila See, (R), 310 Salisbury St., Ste. A, Montgomery City 63361; (573) 564-3157

Sheriff, Matthew (Matt) Schoo, (R), 211 E. Third St., Ste. 209, Montgomery City 63361; (573) 564-8084; FAX (573) 564-8083

Treasurer, Lori Stiers, (R), 211 E. Third St., Ste. 204, Montgomery City 63361; (573) 564-2319; FAX (573) 564-8088

Morgan County

County seat and zip code: Versailles 65084.

County population: 20,565. **Classification:** Third class. **Assessed valuation:** \$520,172,915. **Square miles:** 594. **Organized:** January 5, 1833. **Named for:** Daniel Morgan, Revolutionary War general.

Assessor, Colleen Richey, (R), Morgan County Courthouse, 100 E. Newton St., 3rd Fl., Versailles 65084; (573) 378-5459; FAX (573) 378-5453; crichey@morgan-county.org

Clerk Circuit Court, Monica Cable, (R), Morgan County Justice Center, 211 E. Newton St., Versailles 65084; (573) 378-4413; FAX (573) 378-5356; mcable@morgan-county.org

Clerk County Commission, Aimee Worthley, (R), Morgan County Courthouse, 100 E. Newton St., Rm. 23, Versailles 65084; (573) 378-5436; FAX (573) 378-5991; morgan@sos.mo.gov

Collector of Revenue, Kathy Francis, (D), Morgan County Courthouse, 100 E. Newton St., PO Box 315, Versailles 65084; (573) 378-5370; FAX (573) 378-1987; kfrancis@morgan-county.org

Commissioner, Eastern District, Rodney Schad, (R), Morgan County Courthouse, 100 E. Newton St., Versailles 65084; (573) 378-4643; FAX (573) 378-5790; rschad@morgan-county.org

Commissioner, Western District, Ryan Hoffa, (R), Morgan County Courthouse, 100 E. Newton St., Versailles 65084; (573) 378-4643; FAX (573) 378-5790; rhoffa@morgan-county.org

Coroner, Maynard B. Jones, (D), 11276 Fairground Rd., Versailles 65084; (573) 378-4430; FAX (573) 378-5790

County Health Department Director, Shawn Brantley, 104 W. Lafayette St., Versailles 65084; (573) 378-5438; FAX (573) 378-7375

Emergency Management Director, (Vacancy), Morgan County Justice Center, 211 E. Newton St., Versailles 65084; (573) 378-2453; FAX (573) 378-4045

Presiding Commissioner, Tony Stephens, (R), Morgan County Courthouse, 100 E. Newton St., Rm. 22, Versailles 65084; (573) 378-4643; FAX (573) 378-5790; tstephens@morgan-county.org

Prosecuting Attorney, Dustin Dunklee, (D), Morgan County Justice Center, 211 E. Newton St., Versailles 65084; (573) 378-4694; FAX (573) 378-5984; ddunklee@morgan-county.org

Public Administrator, Amanda Huffman, (R), Morgan County Courthouse, 100 E. Newton St., PO Box 11, Versailles 65084; (573)

378-4011; FAX (573) 378-0601; ahuffman@morgan-county.org

Recorder of Deeds, Nancy Boles, (R), Morgan County Courthouse, 100 E. Newton St., Versailles 65084; (573) 378-4029; FAX (573) 378-6431; nboles@morgan-county.org

Sheriff, Norman Dills, (R), Morgan County Justice Center, 211 E. Newton St., Versailles 65084; (573) 378-5481; FAX (573) 378-7171; ndills@morgan-county.org

Treasurer, Kimberly Ingersoll, (R), Morgan County Courthouse, 100 E. Newton St., Rm. 24, Versailles 65084; (573) 378-4404; FAX (573) 378-5790; kingersoll@morgan-county.org

New Madrid County

County seat and zip code: New Madrid 63869. **County population:** 18,956. **Classification:** Third class. **Assessed valuation:** \$426,492,866. **Square miles:** 679. **Organized:** October 1, 1812. **Named for:** Madrid, Spain.

Assessor, Jacob Johnson, (D), New Madrid County Courthouse, PO Box 247, New Madrid 63869; (573) 748-5441; FAX (573) 748-7219

Clerk Circuit Court, Marsha Meatte Holiman, (D), New Madrid County Courthouse, 450 Main St., Second Fl., New Madrid 63869; (573) 748-2228; FAX (573) 748-5409; marsha.holiman@courts.mo.gov

Clerk County Commission, Clement Cravens, (D), New Madrid County Courthouse, PO Box 68, New Madrid 63869; (573) 748-2524; FAX (573) 748-9269; clemcravens@newmadridcounty.net

Collector of Revenue, Dewayne Nowlin, (D), New Madrid County Courthouse, PO Box 249, New Madrid 63869; (573) 748-2127; FAX (573) 748-9271; dewaynenowlin@newmadridcounty.net

Commissioner, First District, Bobby H. Aycok Jr., (D), New Madrid County Courthouse, PO Box 68, New Madrid 63869; (573) 748-2524

Commissioner, Second District, Don Day, (D), New Madrid County Courthouse, PO Box 68, New Madrid 63869; (573) 748-2524

Coroner, George DeLisle, (D), 501 W. 10th St., Portageville 63873; (573) 379-5486; delisle@semo.net

County Health Department Director, Jayne Dees, 406 Hwy. 61, New Madrid 63869; (573) 748-5541

County Highway Engineer, Donnie Brown, 379 Bloomfield Rd., New Madrid 63869; (573) 748-2080

Emergency Management Director, David McClarty, PO Box 602, Lilbourn 63862; (573) 688-2942

Presiding Commissioner, Mark Baker, (D), New Madrid County Courthouse, PO Box 68, New Madrid 63869; (573) 748-2524

Prosecuting Attorney, Andrew Lawson, (D), New Madrid County Courthouse, 450 Main St., Second Fl., New Madrid 63869; (573) 748-5144; FAX (573) 748-5409; nmpa@newmadridcounty.net

Public Administrator, Paula Scobey, (D), 450 Main St., New Madrid 63869; (573) 748-9275; paulascobey@newmadridcounty.net

Recorder of Deeds, Kim St. Mary Hall, (D), New Madrid County Courthouse, PO Box 217, New Madrid 63869; (573) 748-5146; recorder@newmadridcounty.net

Sheriff, Terry M. Stevens, (D), New Madrid County Jail, Courthouse Sq., New Madrid 63869; (573) 748-2516; FAX (573) 748-2540; nmcos@yahoo.com

Treasurer, Steve Riley, (D), PO Box 68, New Madrid 63869; (573) 748-2329; steveriley@newmadridcounty.net

Newton County

County seat and zip code: Neosho 64850. **County population:** 58,845. **Classification:** Second class. **Assessed valuation:** \$877,994,445. **Square miles:** 627. **Organized:** December 31, 1838. **Named for:** John Newton, Revolutionary War soldier.

Assessor, Cheryle Perkins, (R), Newton County Courthouse, 101 S. Wood St., Neosho 64850; (417) 451-8228; FAX (417) 451-8259, cperkinsnca@yahoo.com

Auditor, Charlotte Ward, (R), Newton County Courthouse, 101 S. Wood St., Neosho 64850; (417) 451-8379; FAX (417) 455-0810; auditor@swbell.net

Clerk Circuit Court, Patty Krueger, (R), Newton County Judicial Center, 123 E. Main, PO Box 130, Neosho 64850; (417) 451-8210; FAX (417) 451-8298; patty.krueger@courts.mo.gov

Clerk County Commission, Tami Owens, (R), Newton County Courthouse, 101 S. Wood St., PO Box 488, Neosho 64850; (417) 451-8221; FAX (417) 451-7434; newton@sos.mo.gov

Collector of Revenue, James Otey, (R), Newton County Courthouse, 101 S. Wood St., PO Box 296, Neosho 64850; (417) 451-8216; FAX (417) 451-8205; nccollector@swbell.net

Commissioner, First District, Alan Cook, (R), Newton County Courthouse, 101 S. Wood

St., Neosho 64850; (417) 451-8223; FAX (417) 451-8289; commission@swbell.net

Commissioner, Second District, Jim Jackson, (R), Newton County Courthouse, 101 S. Wood St., Neosho 64850; (417) 451-8223; FAX (417) 451-8289; commission@swbell.net

Coroner, Dale Owen, (R), Newton County Courthouse, 101 S. Wood St., PO Box 97, Neosho 64850; (417) 451-8333; coroner@swbell.net

County Health Department Administrator, Bob Kulp, 812 W. Harmony, PO Box 447, Neosho 64850; (417) 451-3743; kulpb@newtoncountyhealth.org

County Surveyor, Jerry D. Wood, (R), PO Box 662, Neosho 64850 (417) 451-0620; arealandsurveying@gmail.com

Emergency Operations Director, Charla Geller, Newton County Armory, 202 W. Brook, Neosho 64850; (417) 451-8255; FAX (417) 451-8260; cgellar@nc-em.org

Presiding Commissioner, Bill Reiboldt, (R), Newton County Courthouse, 101 S. Wood St., Neosho 64850; (417) 451-8223; FAX (417) 451-8289; commission@swbell.net

Prosecuting Attorney, Jacob Skouby, (R), Newton County Courthouse, 101 S. Wood St., Neosho 64850; (417) 451-8242; FAX (417) 451-8243; jskouby@newtoncopa.com

Public Administrator*, Joy Williams, (R), Newton County Courthouse Annex, 107 N. Jefferson, Neosho 64850; (417) 451-8271; FAX (417) 451-8371

Recorder of Deeds, Jennifer Cullers, (R), Newton County Courthouse, 101 S. Wood St., PO Box 604, Neosho 64850; (417) 451-8224; FAX (417) 451-8273

Sheriff, Chris Jennings, (R), Newton County Sheriff's Dept., 208 W. Coler, Neosho 64850; (417) 451-8300; FAX (417) 451-8352; chris_jennings@nc-so.org

Treasurer, Gina Rodriguez, (R), Newton County Courthouse, 101 S. Wood St., Neosho 64850; (417) 451-8226; FAX (417) 451-8219; nctreasurer@swbell.net

*Appointed

Nodaway County

County seat and zip code: Maryville 64468. **County population:** 22,472. **Classification:** Third class. **Assessed valuation:** \$323,296,792. **Square miles:** 875. **Organized:** February 14, 1845. **Named for:** The Nodaway River.

Assessor, Rex Wallace, (D), 403 N. Market, Maryville 64468; (660) 582-7633; FAX (660) 562-8175; nodassessor@gmail.com

Clerk Circuit Court, Elaine Wilson, (R), Nodaway County Courthouse, 305 N. Main, Maryville 64468; (660) 582-5431; FAX (660) 582-5499; elaine.wilson@courts.mo.gov

Clerk County Commission, Karen Leader, (D), 403 N. Market, Maryville 64468; (660) 582-2251; FAX (660) 582-5282; nodclerk@gmail.com

Commissioner, Northern District, Chris Burns, (R), 403 N. Market, Maryville 64468; (660) 582-5541; FAX (660) 582-5282; nodawaycom@gmail.com

Commissioner, Southern District, Bob Stiens, (D), 403 N. Market, Maryville 64468; (660) 582-5541; FAX (660) 582-5282; nodawaycom@gmail.com

Coroner, Vince Shelby, (R), 23001 State Hwy. AB, Skidmore 64487; (660) 582-4722; doctorv@ludicrouspeed.net

Emergency Management Director, Christy Forney, 403 N. Market, Maryville 64468; (660) 562-3209; cf235@maryvilledps.com

Presiding Commissioner, Bill Walker, (R), 403 N. Market, 305 N. Main, Maryville 64468; (660) 582-5541; (660) 582-5282; nodawaycom@gmail.com

Prosecuting Attorney, Robert Rice, (R), Nodaway County Courthouse, 305 N. Main, Maryville 64468; (660) 582-8285; FAX (660) 582-5282; nodawaypa@embarqmail.com

Public Administrator, Diane Thomsen, (D), PO Box 660, Maryville 64468; (660) 582-3134; thomsen@suddenlink.net

Recorder of Deeds, Lisa Nickerson, (R), 403 N. Market, Maryville 64468; (660) 582-5711; FAX (660) 582-5711; recorder@nodawaycountyrecorder.com

Sheriff, Randy Strong, (R), Nodaway County Jail, 404 N. Vine, Maryville 64468; (660) 582-7451;

Surveyor, Adam Teale, (R), 810 Arrowhead Circle, Maryville 64468; (660) 562-8633; ateale@midlandsurvey.com

Treasurer and ex officio Collector of Revenue, Marilyn Jenkins, (D), 403 N. Market, Maryville 64468; (660) 582-4302; FAX (660) 582-5282; nodcollector.treasurer@gmail.com

Oregon County

County seat and zip code: Alton 65606. **County population:** 10,881. **Classification:** Third class. **Assessed valuation:** \$105,388,745. **Square miles:** 792. **Organized:** February 14, 1845. **Named for:** The Territory of Oregon.

Assessor, Charles Lon Alford, (D), Oregon County Courthouse, First Fl., Rm. 4, PO Box 361, Alton 65606; (417) 778-7471; FAX (417) 778-7441

Clerk Circuit Court, Betty Grooms, (R), Oregon County Courthouse, Second Fl., Rm. 10, PO Box 406, Alton 65606; (417) 778-7460; FAX (417) 778-7206

Clerk County Commission, Tracy J. Bridges, (D), Oregon County Courthouse, PO Box 324, Alton 65606; (417) 778-7475; FAX (417) 778-7488; oregon@sos.mo.gov

Collector of Revenue, Misty Hower, (D), Oregon County Courthouse, First Fl., Rm. 2, PO Box 352, Alton 65606; (417) 778-7495; FAX (417) 778-6700

Commissioner, First District, Jason Kemper, (R), Oregon County Courthouse, First Fl., Rm. 1, PO Box 324, Alton 65606; (417) 778-7475; FAX (417) 778-7488

Commissioner, Second District, Jon Hollis, (R), Oregon County Courthouse, First Fl., Rm. 1, PO Box 324, Alton 65606; (417) 778-7475; FAX (417) 778-7488

Coroner, Tom Clary, (D), Clary Funeral Home, PO Box 305, Alton 65606; (417) 778-7221

County Health Department Director, Shiela Russell, 4 Market, PO Box 189, Alton 65606; (417) 778-7450; FAX (417) 778-6826; shiela.russell@lpha.mo.gov

County Surveyor, Scott Simer, (D), Rt. 2, Box 2104-A, Thayer 65791; (417) 264-7255

Emergency Management Director, Patrick Ledgerwood, Oregon County Courthouse, Third Fl., PO Box 265, Alton 65606; (417) 778-7888; FAX (417) 778-6641

Presiding Commissioner, Patrick Ledgerwood, (R), Oregon County Courthouse, First Fl., Rm. 1, PO Box 324, Alton 65606; (417) 778-7475; FAX (417) 778-7488

Prosecuting Attorney*, Justin Kelley, (R), Oregon County Courthouse, Second Fl., Rm. 10, PO Box 393, Alton 65606; (417) 778-7616; FAX (417) 778-7615

Public Administrator, Mindy Lawrence, (R), PO Box 483, Alton 65606; (417) 778-7780; FAX (417) 778-7206

Recorder of Deeds, Dawn Holman, (D), Oregon County Courthouse, First Fl., Rm. 10, PO Box 86, Alton 65606; (417) 778-1827; FAX (417) 778-2007

Sheriff, Eric R. King, (R), Oregon County Courthouse, Third Fl., PO Box 265, Alton 65606; (417) 778-7888; FAX (417) 778-6641

Treasurer, Linda Parrott, (R), Oregon County Courthouse, First Fl., Rm. 11, PO Box 371,

Alton 65606; (417) 778-6303; FAX (417) 778-7488

*Appointed

Osage County

County seat and zip code: Linn 65051. **County population:** 13,878. **Classification:** Third class. **Assessed valuation:** \$184,597,379. **Square miles:** 606. **Organized:** January 29, 1841. **Named for:** The Osage River.

Assessor, Jerry Baker, (R), Osage County Administration Bldg., 205 E. Main, PO Box 409, Linn 65051; (573) 897-2217, ext. 135; FAX (573) 897-3851

Clerk Circuit Court, Beth Billington, (D), Osage County Courthouse, PO Box 825, Linn 65051; (573) 897-3114

Clerk County Commission, Nicci Bouse, (R), Osage County Courthouse, PO Box 826, Linn 65051; (573) 897-2139; FAX (573) 897-4741; osage@sos.mo.gov

Collector of Revenue, Denise Nolte, (R), Osage County Administration Bldg., 205 E. Main, PO Box 616, Linn 65051; (573) 897-2135, ext. 120; FAX (573) 897-3706

Commissioner, First District, John Glavin, (R), Osage County Courthouse, PO Box 826, Linn 65051; (573) 897-2139

Commissioner, Second District, Larry Kliethermes, (R), Osage County Courthouse, PO Box 826, Linn 65051; (573) 897-2139; larrykliet@gmail.com

Coroner, Lois Jaegers, (D), 1099 County Rd. 602, Loose Creek 65054; (573) 897-3858; jaegersl@lincolnlu.edu

County Health Department Director, Susan Long, PO Box 533, Linn 65051; (573) 897-3103

County Surveyor, Timothy Hamburg, (D), 372 Hwy. DD, Loose Creek 65054; (573) 897-2396

Emergency Management Director, Andi Rice, Osage County Administration Bldg., PO Box 192, Linn 65051; (573) 897-2139, ext. 220; FAX (573) 897-0379; director911@midamerica.net

Presiding Commissioner, Darryl Griffin, (D), Osage County Courthouse, PO Box 826, Linn 65051; (573) 897-2139; FAX (573) 897-4741

Prosecuting Attorney, Amanda L. Grellner, (D), Osage County Courthouse, PO Box 378, Linn 65051; (573) 897-3101; FAX (573) 897-9951; agrellner@sbcglobal.net

Public Administrator, Paul G. Stratman, (R), PO Box 1128, Linn 65051; (573) 455-2379; osagecountypa@yahoo.com

Recorder of Deeds, Cindy Hoffman, (D), Osage County Administration Bldg., PO Box 110, Linn 65051; (573) 897-3095, ext. 145; FAX (573) 897-2864; cindyhoffman2009@yahoo.com

Sheriff, Michael C. Bonham, (R), Osage County Courthouse, PO Box 619, Linn 65051; (573) 897-3927; FAX (573) 897-4383

Treasurer, Tim G. Neuner, (R), Osage County Courthouse, PO Box 573, Linn 65051; (573) 897-3095

Ozark County

County seat and zip code: Gainesville 65655. **County population:** 9,723. **Classification:** Third class. **Assessed valuation:** \$120,417,630. **Square miles:** 731. **Organized:** January 29, 1841. **Named for:** The Ozark Mountains.

Assessor, Jama M. Berry, (R), Ozark County Courthouse, PO Box 81, Gainesville 65655; (417) 679-4705

Clerk Circuit Court and ex officio Recorder of Deeds, Becki Strong, (R), Ozark County Courthouse, PO Box 36, Gainesville 65655; (417) 679-4232

Clerk County Commission, Brian Wise, (R), Ozark County Courthouse, PO Box 416, Gainesville 65655; (417) 679-3516; FAX (417) 679-3209; ozark@sos.mo.gov

Collector of Revenue, Billy D. Hambelton II, (R), Ozark County Courthouse, PO Box 25, Gainesville 65655; (417) 679-4448

Commissioner, Eastern District, Gary Collins, (R), Ozark County Courthouse, PO Box 247, Gainesville 65655; (417) 679-4096

Commissioner, Western District, Greg Donley, (I), Ozark County Courthouse, PO Box 247, Gainesville 65655; (417) 679-4096

Coroner, Shane Ledbetter, (R), PO Box 65, Gainesville 65655; (417) 679-3315

County Health Department Director, Rhonda Suter, PO Box 180, Gainesville 65655; (417) 679-3334

County Surveyor, Matt Wade, (R), 52 Parrothead Ln., Pontiac 65729; (417) 679-0129

Emergency Management Director, Brett Meints, (D), 73 Larsen Tr., Thornfield 65762; (262) 366-1378

Presiding Commissioner, Johnnie M. Turner, (R), Ozark County Courthouse, PO Box 247, Gainesville 65655; (417) 679-4096

Prosecuting Attorney, John Garrabrant, PO Box 67, Gainesville 65655; (417) 679-4648

Public Administrator, Melinda Abraham, (R), Ozark County Courthouse, PO Box 688, Gainesville 65655; (417) 679-3809

Sheriff, Darrin Reed, (R), Ozark County Law Enforcement Center, HC 1, Box 8-1, Gainesville 65655; (417) 679-4633

Treasurer, Phyllis Gaulding Turner, (R), Ozark County Courthouse, PO Box 525, Gainesville 65655; (417) 679-3553

Pemiscot County

County seat and zip code: Caruthersville 63830. **County population:** 18,296. **Classification:** Third class. **Assessed valuation:** \$197,464,468. **Square miles:** 517. **Organized:** February 19, 1851. **Named for:** The Indian word meaning "liquid mud."

Assessor, Patsy Hinklin, (D), Pemiscot County Courthouse, 610 Ward Ave., Ste. 2D, Caruthersville 63830; (573) 333-1390; FAX (573) 333-0440

Clerk Circuit Court, Kelly Cagle Maners, (D), Pemiscot County Courthouse, 610 Ward Ave., Ste. 3A, Caruthersville 63830; (573) 333-0182; FAX (573) 333-1272

Clerk County Commission, Pam Treece, (D), Pemiscot County Courthouse, 610 Ward Ave., Ste. 2A, Caruthersville 63830; (573) 333-4203; FAX (573) 333-0440; pemcoclerk@sbcglobal.net

Collector of Revenue, Rhonda Parkinson Price, (D), Pemiscot County Courthouse, 610 Ward Ave., Ste. 1C, Caruthersville 63830; (573) 333-0224; FAX (573) 333-0225

Commissioner, First District, Steve Watkins, (D), Pemiscot County Courthouse, 610 Ward Ave., Ste. 1B, Caruthersville 63830; (573) 333-5811; FAX (573) 333-0440

Commissioner, Second District, Ben H. Baker, (D), Pemiscot County Courthouse, 610 Ward Ave., Ste. 1B, Caruthersville 63830; (573) 333-5811; FAX (573) 333-0440

Coroner, James Brimhall, (D), 103 E. Washington, Hayti 63851; (573) 359-2085

County Health Department Director, Geri Smith, 810 E. Reed, Hayti 63851; (573) 359-1656; FAX (573) 359-0159

Emergency Management Director, Jess Cagle, (D), 800 Ward Ave., Caruthersville 63830; (537) 333-4101, ext. 3043; FAX (573) 333-0713; jess.cagle@pemcosheriff.org

Presiding Commissioner, Mark Cartee, (D), Pemiscot County Courthouse, 610 Ward Ave., Ste. 1B, Caruthersville 63830; (573) 333-5811; FAX (573) 333-0440; hhamc@att.net

Prosecuting Attorney, Jerome Lytle, (D), Pemiscot County Justice Center, 800 Ward Ave., PO

Box 1117, Caruthersville 63830; (573) 333-2738; FAX (573) 333-2531; prosecutor@pemcopa.com

Public Administrator, Trina Hollomon, (D), Pemiscot County Courthouse, 610 Ward Ave., Ste. 2B, Caruthersville 63830; (573) 333-2812; FAX (573) 333-0440

Recorder of Deeds, Vanessa Darnell, (D), Pemiscot County Courthouse, 610 Ward Ave., Ste. 1A, Caruthersville 63830; (573) 333-2204; FAX (573) 333-0440

Sheriff, Tommy Greenwell, (D), Pemiscot County Justice Center, 800 Ward Ave., PO Box 1031, Caruthersville 63830; (573) 333-4101; FAX (573) 333-0713

Treasurer, Frankie R. Stewart, (D), Pemiscot County Courthouse, 610 Ward Ave., Ste. 2C, Caruthersville 63830; (573) 333-4171; FAX (573) 333-0440

Perry County

County seat and zip code: Perryville 63775.

County population: 18,971. **Classification:** Third class. **Assessed valuation:** \$359,259,427. **Square miles:** 473. **Organized:** November 16, 1820. **Named for:** Oliver H. Perry, naval hero of the War of 1812.

Assessor, Charles Triller, (R), Perry County Administration Bldg., 321 N. Main St., No. 5, Perryville 63775; (573) 547-5211; FAX (573) 547-5297; ctriller1@sbcglobal.net

Clerk Circuit Court, Jennifer A. Hotop, (R), Perry County Courthouse, 15 W. St. Maries St., Perryville 63775; (573) 547-6581, ext. 305; FAX (573) 547-9323; jennifer.hotop@courts.mo.gov

Clerk County Commission, Jared W. Kutz, (R), Perry County Administration Bldg., 321 N. Main St., No. 2, Perryville 63775; (573) 547-4242; FAX (573) 547-7367; jwmkutz@perrycountymo.us

Collector of Revenue, Rodney J. Richardet, (R), Perry County Administration Bldg., 321 N. Main St., No. 4, Perryville 63775; (573) 547-4422; FAX (573) 547-2055; colperry@sbcglobal.net

Commissioner, First District, Jay P. Wengert, (R), Perry County Administration Bldg., 321 N. Main St., Ste. 2, Perryville 63775; (573) 547-4242; FAX (573) 547-7367; perrycocommission@sbcglobal.net

Commissioner, Second District, Jim Sutterer, (R), Perry County Administration Bldg., 321 N. Main St., Ste. 2, Perryville 63775; (573) 547-4242; FAX (573) 547-7367; perrycocommission@sbcglobal.net

Coroner, Bill Bohnert, (R), 321 N. Main St., Ste. 2, Perryville 63775; (573) 517-1900; FAX (573) 547-7367, wjbohnert@gmail.com

County Health Department Director*, Sylvia Forester, 406 N. Spring St., Ste. 1, Perryville 63775; (573) 547-6564; FAX (573) 547-3908; sylvia.forester@lpha.mo.gov

County Surveyor, Tim Baer, (R), 313 N. Jackson St., Perryville 63775; (573) 547-2310; FAX (573) 547-6175; tbaer@baerengineering.com

Emergency Management Director*, Hank Voelker, 406 N. Spring St., Ste. 3, Perryville 63775; (573) 547-4000; FAX (573) 547-2104; perrycountyema911@gmail.com

Presiding Commissioner, Mike J. Sauer, (R), Perry County Administration Bldg., 321 N. Main St., Ste. 2, Perryville 63775; (573) 547-4242; FAX (573) 547-7367; perrycocommission@sbcglobal.net

Prosecuting Attorney, Caitlin Hoeh Pistorio, (R), 17 E. St. Joseph St., Perryville 63775; (573) 547-1023; FAX (573) 547-4718

Public Administrator, Tamara M. Tarrillion, (R), Perry County Courthouse, 15 W. St. Maries St., Ste. 7, Perryville 63775; (573) 547-8207; FAX (573) 517-0147; pcpa2010@att.net

Recorder of Deeds, Dana Pritchard, (R), Perry County Courthouse, 15 W. St. Maries St., Ste. 1, Perryville 63775; (573) 547-1611; FAX (573) 547-3879; perrycorecorder@gmail.com

Sheriff, Gary J. Schaaf, (R), Perry County Sheriff's Dept., 710 S. Kingshighway, Perryville 63775; (573) 547-4576; FAX (573) 547-7461; sheriff@powrup.net

Treasurer, Kathy A. Schumer, (R), Perry County Administration Bldg., 321 N. Main St., No. 3, Perryville 63775; (573) 547-4502; FAX (573) 517-7024; perrycotreasurer@gmail.com

*Appointed

Pettis County

County seat and zip code: Sedalia 65301.

County population: 42,201. **Classification:** Fourth class. **Assessed valuation:** \$595,090,327. **Square miles:** 686. **Organized:** January 24, 1833. **Named for:** Spencer Pettis, Missouri congressman.

Assessor, Christopher Wollery, (R), Pettis County Courthouse, 415 S. Ohio, Ste. 218, Sedalia 65301; (660) 826-5000, ext. 412; FAX (660) 829-2492; logank@pettisco.com

Auditor, Beverly Dillon, (R), Pettis County Courthouse, 415 S. Ohio, Ste. 210A, Sedalia

- 65301; (660) 826-5000, ext. 931; FAX (660) 827-8637; dillonb@pettisco.com
- Circuit Court Clerk**, Susan Sadler, (R), Pettis County Courthouse, 415 S. Ohio, Ste. 324, Sedalia 65301; (660) 826-5000, ext. 926; FAX (660) 826-4520; susan.sadler@courts.mo.gov
- County Clerk/Election Authority/CERA**, Nick La Strada, (R), Pettis County Courthouse, 415 S. Ohio, Ste. 214, Sedalia 65301; (660) 826-5000, ext. 918; FAX (660) 829-0717; nick@pettisco.com
- Collector of Revenue**, Marsha L. Boesch, (R), Pettis County Courthouse, 415 S. Ohio, Ste. 216, Sedalia 65301; (660) 826-5000, ext. 921; FAX (660) 826-6254; boeschm@pettisco.com
- Commissioner, Presiding**, David Dick, (R), Pettis County Courthouse, 415 S. Ohio, Ste. 212A, Sedalia 65301; (660) 826-5000, ext. 405; FAX (660) 826-4953; davidd@pettisco.com
- Commissioner, Eastern District***, Israel Baeza, (R), Pettis County Courthouse, 415 S. Ohio, Ste. 212C, Sedalia 65301; (660) 826-5000, ext. 406; FAX (660) 829-4953; baezai@pettisco.com
- Commissioner, Western District**, Jim Marcum, (R), Pettis County Courthouse, 415 S. Ohio, Ste. 212B, Sedalia 65301; (660) 826-5000, ext. 407; FAX (660) 829-4953; jmarcum@pettisco.com
- Coroner**, Robert (Skip) Smith Jr., (R), Pettis County Sheriff's Office, 319 S. Lamine, Sedalia 65301; (660) 827-0052; smiths@pettisco.com
- County Health Department Director***, JoAnn Martin, 911 E. 16th St., Sedalia 65301; (660) 827-1130; FAX (660) 827-1141; joann.martin@lpha.mo.gov
- County Surveyor**, Kerry Turpin, (D), 23670 Sacajawea Rd., Sedalia 65301; (660) 829-1949; FAX (660) 827-3672; ls1993@iland.net
- Emergency Management Director**, Dave Clippert, Pettis County Courthouse, 415 S. Ohio, Ste. B10, Sedalia 65301; (660) 827-4800, ext. 1; FAX (660) 826-7288; ema@pettisco.com
- Prosecuting Attorney**, Phillip Sawyer, (R), Pettis County Courthouse, 415 S. Ohio, Ste. 320, Sedalia 65301; (660) 826-5000, ext. 925; FAX (660) 827-8633; psawyer@pettisco.com
- Public Administrator**, Charli Ackerman, (D), Pettis County Courthouse, 415 S. Ohio, Ste. 104, Sedalia 65301; (660) 826-5000, ext. 923; FAX (660) 829-4087; pettispubadmin@pettisco.com
- Recorder of Deeds**, Barbara Clevenger, (R), Pettis County Courthouse, 415 S. Ohio, Ste. 106, Sedalia 65301; (660) 826-5000, ext. 922; FAX (660) 829-4479; clevengerb@pettisco.com
- Sheriff**, Kevin Bond, (R), Pettis County Sheriff's Office, 319 S. Lamine, Sedalia 65301; (660) 827-0052; FAX (660) 826-5254; sheriff@pettisco.com
- Treasurer**, Kim Lyne, (R), Pettis County Courthouse, 415 S. Ohio, Ste. 210B, Sedalia 65301; (660) 826-5000, ext. 408; FAX (660) 827-8637; lynek@pettisco.com

*Appointed

Phelps County

- County seat and zip code**: Rolla 65401.
County population: 45,156. **Classification**: Third class. **Assessed valuation**: \$599,646,421.
Square miles: 674. **Organized**: November 13, 1857. **Named for**: John F. Phelps, congressman and governor of Missouri.
- Assessor**, Bill Stoltz, (R), Phelps County Courthouse, 200 N. Main St., Ste. 126, Rolla 65401; (573) 458-6136; FAX (573) 458-6149; bill.stoltz@phelpscounty.org
- Clerk Circuit Court**, Sue Brown, (R), Phelps County Courthouse, 200 N. Main St., Ste. 201, Rolla 65401; (573) 458-6201; FAX (573) 458-6224; sue.brown@courts.mo.gov
- Clerk County Commission**, Pamela K. Grow, (R), Phelps County Courthouse, 200 N. Main St., Ste. 102, Rolla 65401; (573) 458-6101; FAX (573) 458-6119; pam.grow@phelpscounty.org
- Collector of Revenue**, Faith Ann Barnes, (D), Phelps County Courthouse, 200 N. Main St., Ste. 129, Rolla 65401; (573) 458-6155; FAX (573) 458-6159; faith.barnes@phelpscounty.org
- Commissioner, District 1**, Larry J. Stratman, (R), Phelps County Courthouse, 200 N. Main St., Ste. 105, Rolla 65401; (573) 458-6121; FAX (573) 458-6119; larry.stratman@phelpscounty.org
- Commissioner, District 2**, Gary W. Hicks, (R), Phelps County Courthouse, 200 N. Main St., Ste. 105, Rolla 65401; (573) 458-6122; FAX (573) 458-6119; gary.hicks@phelpscounty.org
- Coroner**, Andy Davis, (R), Phelps County Courthouse, 200 N. Main St., Rolla 65401; (573) 201-4605; andy.davis@phelpscountysheriff.org
- County Health Department Director***, Ashley Wann, 200 N. Main St., Ste. G51, Rolla

65401; (573) 458-6043; FAX (573) 458-6060; ashley.wann@phelpscounty.org

County Surveyor, Terris L. Cates, (R), PO Box 700, Rolla 65402, 1714 E. 10th St., Rolla 65401; (573) 341-2100; terris@integrityeng.com

Emergency Management Director*, Mike Kirn, 500 W. Second St., Rolla 65401; (573) 426-3841; FAX (573) 426-3857; mike.kirn@phelpscountysheriff.org

Presiding Commissioner, Randy Verkamp, (D), Phelps County Courthouse, 200 N. Main St., Ste. 105, Rolla 65401; (573) 458-6120; FAX (573) 458-6119; randy.verkamp@phelpscounty.org

Prosecuting Attorney, Brendon Fox, (R), Phelps County Courthouse, 200 N. Main St., Ste. G69, Rolla 65401; (573) 458-6170; FAX (573) 458-6179; brendon.fox@phelpscountypa.org

Public Administrator, Kathleen S. Oliver, (R), Phelps County Courthouse, 200 N. Main St., Ste. 122, Rolla 65401; (573) 458-6080; FAX (573) 458-6081; kathy.oliver@phelpscounty.org

Recorder of Deeds, Robin Kordes, (R), Phelps County Courthouse, 200 N. Main St., Ste. 133, Rolla 65401; (573) 458-6090; FAX (573) 458-6098; robin.kordes@phelpscounty.org

Sheriff, Richard Lisenbe, (D), Phelps County Sheriff's Department, 500 W. Second St., Rolla 65401; (573) 426-3860; FAX (573) 426-3857; rick.lisenbe@phelpscountysheriff.org

Treasurer, Carol Green, (R), Phelps County Courthouse, 200 N. Main St., Ste. 125, Rolla 65401; (573) 458-6130; FAX (573) 458-6134; carol.green@phelpscounty.org

*Appointed

Pike County

County seat and zip code: Bowling Green 63334. **County population**: 18,516. **Classification**: Third class. **Assessed valuation**: \$288,652,599. **Square miles**: 673. **Organized**: December 4, 1818. **Named for**: Zebulon Montgomery Pike, explorer.

Assessor, Donna Prior, (D), Pike County Courthouse, 115 W. Main, Bowling Green 63334; (573) 324-3261; FAX (573) 324-5919; dsp@pikecounty-mo.gov

Circuit Clerk, Jerri Harrelson, (D), Pike County Courthouse, 115 W. Main, Bowling Green 63334; (573) 324-5582; FAX (573) 324-3150; jerri.harrelson@courts.mo.gov

Clerk County Commission*, Susie Oberdahlhoff, (R), Pike County Courthouse, 115 W. Main, Bowling Green 63334; (573) 324-2412; FAX (573) 324-5154; pike@sos.mo.gov

Collector of Revenue, Tara Morrison Eskew, (D), Pike County Courthouse, 115 W. Main, Bowling Green 63334; (573) 324-3281; FAX (573) 324-6708; tarae@pikecounty-mo.gov

Commissioner, Eastern District, Justin Sheppard, (R), Pike County Courthouse, 115 W. Main, Bowling Green 63334; (573) 324-2412; FAX (573) 324-5154; jsheppard@pikecounty-mo.gov

Commissioner, Western District, Bill Allen, (R), Pike County Courthouse, 115 W. Main, Bowling Green 63334; (573) 324-2412; FAX (573) 324-5154; ballen@pikecounty-mo.gov

Coroner, Chris Stark, (R), 508 Virginia St. Louisiana 63353; (573) 560-8179; FAX (573) 725-5107; pc_coroner@yahoo.com

County Surveyor, Marty Wasson, 14374 Fort Mason Tr., New London 63459; (573) 221-5413

Emergency Management Director, Al Murry, 13055 Pike 133, Louisiana 63353; (573) 754-0151; murrya@louisiana.k12.mo.us

Presiding Commissioner, Chris Gamm, (R), Pike County Courthouse, 115 W. Main, Bowling Green 63334; (573) 324-2412; FAX (573) 324-5154; cgamm@pikecounty-mo.gov

Prosecuting Attorney, Alex Ellison, (R), Pike County Courthouse, 115 W. Main, Bowling Green 63334; (573) 324-2201

Public Administrator, Debby Tepen, (R), 10547 Hwy. 54, Bowling Green 63334; (573) 470-6540; FAX (573)-324-5445

Recorder of Deeds, Kim S. Martin Luebrecht, (R), Pike County Courthouse, 115 W. Main, Bowling Green 63334; (573) 324-5567; FAX (573) 324-5210; pikecountyrecorder@sbcglobal.net

Sheriff, Stephen Korte, (R), 1600 Bus. Hwy. 54 W., Bowling Green 63334; (573) 324-3202; FAX (573) 324-3972; pcskorte@sbcglobal.net

Treasurer, Patti Crane, (D), Pike County Courthouse, 115 W. Main, Bowling Green 63334; (573) 324-2102; pcrane24@sbcglobal.net

*Appointed

Platte County

County seat and zip code: Platte City 64079. **County population**: 93,310. **Classification**: First class. **Assessed valuation**: \$2,783,089,865. **Square miles**: 421. **Organized**: December 31, 1838. **Named for**: The Platte River.

Assessor, David Cox, (R), Platte County Administration Bldg., 415 Third St., Rms. 114 and 115, Platte City 64079; (816) 858-3301; FAX (816) 858-3314

Auditor, Kevin Robinson, (R), Platte County Administration Bldg., 415 Third St., Rm. 112, Platte City 64079; (816) 858-3327; FAX (816) 858-1929; krobinson@co.platte.mo.us

Clerk Circuit Court*, Kim Johnson, Platte County Courthouse, 415 Third St., Ste. 5, Platte City 64079; (816) 858-3481; FAX (816) 858-3392

Clerk County Commission, Nancy Armstrong, (R), Platte County Administration Bldg., 415 Third St., Rm. 116, Platte City 64079; (816) 858-3343; FAX (816) 858-3363; nancy.armstrong@co.platte.mo.us

Collector of Revenue, Sheila Palmer, (R), Platte County Administration Bldg., 415 Third St., Rm. 212, Platte City 64079; (816) 858-3355; FAX (816) 858-3357; spalmer@co.platte.mo.us

Commissioner, First District, Dagmar Wood, (R), Platte County Administration Bldg., 415 Third St., Rm. 210, Platte City 64079; (816) 858-3330; FAX (816) 858-3329; dagmar.wood@co.platte.mo.us

Commissioner, Second District, John Elliott, (R), Platte County Administration Bldg., 415 Third St., Rm. 210, Platte City 64079; (816) 858-3333; FAX (816) 858-3329; john.elliott@co.platte.mo.us

County Health Department Director, Mary Jo Vernon, 212 Marshall, Platte City 64079; (816) 858-2412; FAX (816) 858-2087; maryjo.vernon@plattehealth.com

Emergency Management Coordinator, Mark S. Owen, Tom Thomas Law Enforcement Center, 415 Third St., Ste. 10, Platte City 64079; (816) 858-2424; FAX (816) 858-3230; mark.owen@plattesherriff.org

Medical Examiner*, Mary Helen Dudley, M.D., Jackson County Medical Examiner, 660 E. 24th St., Kansas City 64108; (816) 881-6600; FAX (816) 404-1345; mdudley@jacksongov.org

Presiding Commissioner, Ron Schieber, (R), Platte County Administration Bldg., 415 Third St., Rm. 210, Platte City 64079; (816) 858-3331; FAX (816) 858-3329; ron.schieber@co.platte.mo.us

Prosecuting Attorney, Eric Zahnd, (R), Platte County Courthouse, 328 Main St., Ste. 60, Platte City 64079; (816) 858-2232; FAX (816) 858-3472; ezahnd@co.platte.mo.us

Public Administrator, Jera Pruitt, (R), Platte County Courthouse, 415 Third St., Ste. 90, Platte City 64079; (816) 858-2232; FAX (816) 858-3447; jera.pruitt@co.platte.mo.us

Recorder of Deeds, Gloria Boyer, (R), Platte County Administration Bldg., 415 Third St., Rm. 110, Platte City 64079; (816) 858-1832; FAX (816) 858-2379; gboyer@co.platte.mo.us

Sheriff, Mark S. Owen, (R), Platte County Courthouse, 415 Third St., Ste. 10, Platte City 64079; (816) 858-2424; FAX (816) 858-3053; mark.owen@plattesherriff.org

Treasurer, Rob Willard, (R), Platte County Administration Bldg., 415 Third St., Rm. 117, Platte City 64079; (816) 858-3318; FAX (816) 858-3393; rob.willard@co.platte.mo.us

*Appointed

Polk County

County seat and zip code: Bolivar 65613. **County population**: 31,137. **Classification**: Third class. **Assessed valuation**: \$320,230,751. **Square miles**: 642. **Organized**: January 5, 1835. **Named for**: James K. Polk.

Assessor, Rita Lemmon, (R), Polk County Courthouse, 102 E. Broadway, Rm. 9, Bolivar 65613; (417) 326-4643; FAX (417) 326-3131; assessor@polkcountymo.org

Clerk Circuit Court, Tiffany Phillips, (R), Polk County Courthouse, 102 E. Broadway, Rm. 14, Bolivar 65613; (417) 326-4912; FAX (417) 326-4194; tiffany.phillips@courts.mo.gov

Clerk County Commission, Melinda Robertson, (R), Polk County Courthouse, 102 E. Broadway, Rm. 11, Bolivar 65613; (417) 326-4031; FAX (417) 326-3525; clerk@polkcountymo.org

Collector of Revenue, Debbi R. McGinnis, (R), Polk County Courthouse, 102 E. Broadway, Rm. 6, Bolivar 65613; (417) 326-4032; FAX (417) 777-8693; collector@polkcountymo.org

Commissioner, Northern District, Kyle Legan, (R), Polk County Courthouse, 102 E. Broadway, Rm. 12, Bolivar 65613; (417) 326-2922; FAX (417) 326-3525; commissioners@polkcountymo.org

Commissioner, Southern District, Rex Austin, (R), Polk County Courthouse, 102 E. Broadway, Rm. 12, Bolivar 65613; (417) 326-2922; FAX (417) 326-3525; commissioners@polkcountymo.org

Coroner, Melissa Britton, (R), 102 E. Broadway, Rm. 10, Bolivar 65613; (417) 298-3213 or (417) 299-3346; FAX (417) 326-3525

County Health Department Director*, Michelle Morris, 1317 W. Broadway, PO Box 124, Bolivar 65613; (417) 326-7250; FAX (417) 326-2766; michelle.morris@polkcountyhealth.org

County Highway Engineer*, Danny Crites, Polk County Courthouse, 102 E. Broadway, Rm. 12, Bolivar 65613; (417) 326-4022; FAX (417) 326-3525

County Surveyor, Michael Shuler, (R), Polk County Courthouse, 102 E. Broadway, Rm. 3, Bolivar 65613; (417) 777-3552; mikeshuler@shulerlandsurvey.com

Emergency Management Director*, Robert Dickson, 1705 S. Lillian, Ste. B, Bolivar 65613; (417) 326-6610; FAX (417) 777-8175; emadirector@polkcountymo.org

Presiding Commissioner, Shannon Hancock, (R), Polk County Courthouse, 102 E. Broadway, Rm. 12, Bolivar 65613; (417) 326-2922; FAX (417) 326-3525; commissioners@polkcountymo.org

Prosecuting Attorney, Kenneth R. Ashlock, (R), Polk County Courthouse, 102 E. Broadway, Rm. 4, Bolivar 65613; (417) 326-5756; FAX (417) 326-3030; pa@polkcountymo.org

Public Administrator, Barbara Davolt, (R), Polk County Courthouse, 102 E. Broadway, Box 5, Bolivar 65613; (417) 777-4053; FAX (417) 777-5789; publicadmin@polkcountymo.org

Recorder of Deeds, Carol Poindexter, (R), Polk County Courthouse, 102 E. Broadway, Rm. 8, Bolivar 65613; (417) 326-4924; FAX (417) 326-6898; recorder@polkcountymo.org

Sheriff, Danny Morrison, (R), 113 E. Jackson, Bolivar 65613; (417) 777-9020; FAX (417) 777-7684; danny.morrison@polkcountymo.sheriff.org

Treasurer, Shirley Allison, (R), Polk County Courthouse, 102 E. Broadway, Rm. 1, Bolivar 65613; (417) 326-4913; FAX (417) 326-3615; treasurer@polkcountymo.org

*Appointed

Pulaski County

County seat and zip code: Waynesville 65583. **County population:** 52,274. **Classification:** Third class. **Assessed valuation:** \$505,678,644. **Square miles:** 551. **Organized:** January 19, 1833. **Named for:** Casmir Pulaski, Revolutionary War general from Poland.

Assessor, Daniel Whittle, (R), Pulaski County Courthouse, Waynesville 65583; (573) 774-4717; FAX (573) 774-4722; dwhittle@pulcoassessor.com

Clerk Circuit Court and ex officio Recorder of Deeds, Rachelle Beasley, (D), Pulaski County Courthouse, 301 Historic Rt. 66 E., Ste. 202, Waynesville 65583; (573) 774-4755; FAX (573) 774-6967; rachelle.beasley@courts.mo.gov

Clerk County Commission, Dave Ernst, (R), Pulaski County Courthouse, 301 Historic Rt. 66 E., Waynesville 65583; (573) 774-4701; FAX (573) 774-5601; pcmoclerk@gmail.com

Collector of Revenue, Terri Mitchell, (R), Pulaski County Courthouse, 301 Historic Rt. 66 E., Waynesville 65583; (573) 774-4711; FAX (573) 774-4722; pulaskicollector@leblink.com

Commissioner, Eastern District, Lynn Sharp, (R), Pulaski County Courthouse, 301 Historic Rt. 66 E., Waynesville 65583; (573) 774-4701; FAX (573) 774-5601; pcmoclerk@gmail.com

Commissioner, Western District, Rickey Zweerink, (R), Pulaski County Courthouse, Waynesville 65583; (573) 774-4701; FAX (573) 774-5601; pcmoclerk@gmail.com

Coroner*, Nick Pappas, (R), 310 Historic Rt. 66 E., Waynesville 65583; (573) 774-0305; FAX (573) 433-2022

County Health Department Director, Deborah Baker, 101 12th St., Crocker 65452; (573) 736-2217; FAX (573) 736-5370; deborah.baker@lpha.mo.gov

County Surveyor, (Vacancy), Pulaski County Courthouse, 301 Historic Rt. 66 E., Waynesville 65583; (573) 774-6777; FAX (573) 774-5601

Emergency Management Director*, Lawson Smith, 301 Historic Rt. 66 E., Waynesville 65583; (573) 774-4701; FAX (573) 774-5601; react32@yahoo.com

Presiding Commissioner, Gene Newkirk, (R), Pulaski County Courthouse, 301 Historic Rt. 66 E., Waynesville 65583; (573) 774-4701; FAX (573) 774-5601; genenewkirk@cablemo.net

Prosecuting Attorney, Kevin Hillman, (R), Pulaski County Courthouse, 301 Historic Rt. 66 E., Ste. 300, Waynesville 65583; (573) 774-4770; FAX (573) 774-4779; kevin@pulaski-countymopa.com

Public Administrator, Loretta Rouse, (R), Pulaski County Courthouse, 301 Historic Rt. 66 E., Waynesville 65583; (573) 774-4741; FAX (573) 774-4743; pulaskicountypubadm@hotmail.com

Sheriff, Jimmy Bench, (R), Pulaski County Jail, 301 Historic Rt. 66 E., Waynesville 65583; (573) 774-4790; FAX (573) 774-4795; jbench@pcsheriff2.com

Treasurer, Sue Rapone, (R), Pulaski County Courthouse, 301 Historic Rt. 66 E., Ste. 124, Waynesville 65583; (573) 774-4724; FAX (573) 774-5601; suerapone@gmail.com

*Appointed

Putnam County

County seat and zip code: Unionville 63565.
County population: 4,979. **Classification:** Third class. **Assessed valuation:** \$93,641,810. **Square miles:** 520. **Organized:** February 28, 1845. **Named for:** Israel Putnam, Revolutionary War general.

Assessor, Chrissy Gillis, (D), Putnam County Courthouse, Rm. 201, Unionville 63565; (660) 947-3900; FAX (660) 947-3902; assessor@nemr.net

Clerk Circuit Court, Mitzi D. Shipley, (R), Putnam County Courthouse, Rm. 204, Unionville 63565; (660) 947-2071; FAX (660) 947-2320; mitzi.shipley@courts.mo.gov

Clerk County Commission*, Chrystal Perkins, (R), Putnam County Courthouse, Rm. 101, Unionville 63565; (660) 947-2674; FAX (660) 947-4214; putclerk@nemr.net

Collector/Treasurer, Jennifer Heidenwith, (R), Putnam County Courthouse, Rm. 200, Unionville 63565; (660) 947-2095; FAX (660) 947-7774

Commissioner, Eastern District, Shane Bradshaw, (R), 1601 Main St., Rm. 101, Unionville 63565; (660) 947-2674; FAX (660) 947-4214

Commissioner, Western District, Gerald Owings, (R), 1601 Main St., Rm. 101, Unionville 63565; (660) 947-2674; FAX (660) 947-4214

Coroner*, Anna Watt, 32113 Falcon Dr., Unionville 63565; (660) 947-3803

County Health Department Director, Erica Klingner, 103 N. 18th St., Unionville 63565; (660) 947-2429

Emergency Management Director, Paul Andrew, 1601 Main St., Rm. 101, Unionville 63565; (660) 292-2274; pclepcemd@gmail.com

Presiding Commissioner, Robert Munden, (R), 1601 Main St., Rm. 101, Unionville 63565; (660) 947-2674; FAX (660) 947-4214; pcpresiding@nemr.net

Prosecuting Attorney, Tom Keedy, (I), 1802 Lincoln St., PO Box 205, Unionville 63565; (660) 947-7301; (660) 947-3845; tkeedy@nemr.net

Public Administrator, Ami Hartwig, (R), 1601 Main St., Third Fl. Courthouse, Unionville 63565; (660) 947-2461; FAX (660) 947-2462

Recorder of Deeds, Jeneen Roof, (R), Putnam County Courthouse, Rm. 202, Unionville 63565; (660) 947-3295; FAX (660) 947-7348; ejr@nemr.net

Sheriff, Jason Knight, (R), Putnam County Courthouse, Rm. 101, Unionville 63565; (660)

947-3200; FAX (660) 947-3700; sheriff@nemr.net

*Appointed

Ralls County

County seat and zip code: New London 63459. **County population:** 10,192. **Classification:** Third class. **Assessed valuation:** \$254,592,603. **Square miles:** 481. **Organized:** November 16, 1820. **Named for:** Daniel Ralls, Missouri legislator.

Assessor, Josh Ketsenburg, (D), Ralls County Courthouse, PO Box 339 New London 63459; (573) 985-5671; FAX (573) 985-3251; rallsasor@rallscountymo.gov

Clerk Circuit Court and ex officio Recorder of Deeds, Gina Jameson, (D), Ralls County Courthouse, PO Box 466, New London 63459; (573) 985-5631; FAX (573) 985-5630; gina.jameson@courts.mo.gov

County Clerk, Sandy Lanier, (R), Ralls County Courthouse, 311 S. Main, PO Box 400, New London 63459; (573) 985-7111; FAX (573) 985-6100; rallsclerk@rallscountymo.gov

Collector of Revenue, Tara Thompson Comer, (D), Ralls County Courthouse, PO Box 340, New London 63459; (573) 985-5621; FAX (573) 985-3251; rallsroll@rallscountymo.gov

Commissioner, Eastern District, R.C. Harlow, (D), Ralls County Courthouse, PO Box 400, New London 63459; (573) 985-7111; FAX (573) 985-6100; eastcom@rallscountymo.gov

Commissioner, Western District, John Lake, (R), Ralls County Courthouse, PO Box 400, New London 63459; (573) 985-7111; FAX (573) 985-6100; westcom@rallscountymo.gov

Coroner, Robert Van Winkle, (R), 12971 Cherokee, New London 63459; (573) 822-4572; FAX (573) 719-2539; bob.judivanwinkle@gmail.com

County Health Department Director, Tanya M. Taylor, 405 W. First St., New London 63459, (573) 985-7121; FAX (573) 985-1531; tanya.taylor@lpha.mo.gov

Emergency Management Director, David Ray, 56752 Rivere Au Sel Pl., New London 63459; (573) 541-9444; rallsemd@rallscountymo.gov

Presiding Commissioner, Wiley Hibbard, (D), Ralls County Courthouse, PO Box 400, New London 63459; (573) 985-7111; FAX (573) 985-6111; presidingcom@rallscountymo.gov

Prosecuting Attorney, Rodney J. Rodenbaugh, (D), Ralls County Courthouse, PO Box 427, New London 63459; (573) 985-5681; FAX (573) 985-5682; rallspsa@rallscountymo.gov

Public Administrator, Paula Evans, (D), PO Box 87, Center 63436; (573) 822-8698; FAX (573) 267-9809; paula3800@att.net

Sheriff, Gerry Dinwiddie, (R), PO Box 309, 209 E. Fourth St, New London 63459; (573) 985-5611; FAX (573) 985-3100; 475@rallscountysheriff.com

Surveyor, Marty Wasson, (D), 14374 Fort Mason Dr., New London 63459; (573) 406-0637

Treasurer, Jena L. Epperson, (R), Ralls County Courthouse, PO Box 247, New London 63459; (573) 985-7151; rallstreas@rallscountymo.gov

Randolph County

County seat and zip code: Huntsville 65259.

County population: 25,414. **Classification:** Third class. **Assessed valuation:** \$499,344,771. **Square miles:** 473. **Organized:** January 22, 1829. **Named for:** John Randolph of Virginia.

Assessor, J. Kevin Stone, (R), Randolph County Courthouse, 372 Hwy. JJ, Ste. 1F, Huntsville 65259; (844) 277-6555, ext. 300; kevin.stone@randolphcounty-mo.gov

Clerk Circuit Court, Michelle Chapman, (R), Randolph County Justice Center, 372 Hwy. JJ, Ste. 1A, Huntsville 65259; (844) 277-6555, ext. 400; FAX (844) 342-1453; michelle.chapman@courts.mo.gov

Clerk County Commission, Will Ellis, (R), Randolph County Courthouse, 372 Hwy. JJ, Ste. 2B, Huntsville 65259; (844) 277-6555, ext. 320; FAX (844) 402-9963; will.ellis@randolphcounty-mo.gov

Collector of Revenue, Shiela Miller, (D), Randolph County Courthouse, 372 Hwy. JJ, Ste. 1G, Huntsville 65259; (844) 277-6555, ext. 310; FAX (844) 342-1454; shiela.miller@randolphcounty-mo.gov

Commissioner, Eastern District, Robert Wayne Wilcox, (R), Randolph County Courthouse, 372 Hwy. JJ, Ste. 2C, Huntsville 65259; (844) 277-6555, ext. 340; FAX (844) 402-9963; wayne.wilcox@randolphcounty-mo.gov

Commissioner, Western District, John Hobbs, (R), Randolph County Courthouse, 372 Hwy. JJ, Ste. 2C, Huntsville 65259; (844) 277-6555, ext. 340; FAX (844) 402-9963; john.hobbs@randolphcounty-mo.gov

Coroner, Don Barrett, (R), 372 Hwy. JJ, Ste. GB, Huntsville 65259; (660) 353-0636; don.barrett@randolphcounty-mo.gov

County Health Department Administrator, Sharon Whisenand, 1319 E Hwy 24, Moberly 65270; (660) 263-6643; FAX (660) 263-0333; whisen@randolphcountyhealth.org

Emergency Management Director, (Vacancy)

Presiding Commissioner, John Truesdell, (R), Randolph County Courthouse, 372 Hwy. JJ, Ste. 2C, Huntsville 65259; (844) 277-6555, ext. 370; FAX (844) 402-9963; john.truesdell@randolphcounty-mo.gov

Prosecuting Attorney, Stephanie Luntsford, (R), 372 Hwy. JJ, Ste. GA, Huntsville 65259; (844) 277-6555, ext. 600; FAX (660) 263-9203; stephanie.luntsford@randolphcounty-mo.gov

Public Administrator, Mary Jo Colley, (R), 372 Hwy. JJ, Ste. 1E, Huntsville 65259; (844) 277-6555, ext. 510; maryjo.colley@randolphcounty-mo.gov

Recorder of Deeds, Mark Price, (D), Randolph County Courthouse, 372 Hwy. JJ, Ste. 1H, Huntsville 65259; (844) 277-6555, ext. 330; FAX (844) 200-3426; mark.price@randolphcounty-mo.gov

Sheriff, Mark Nichols, (D), 372 Hwy. JJ, Ste. 1B, Huntsville 65259; (844) 277-6555, ext. 420; FAX (844)320-7054; randcosheriff@randolphcounty-mo.gov

Treasurer, Penny Henry, (R), Randolph County Courthouse, 372 Hwy. JJ, Ste. 2D, Huntsville 65259; (844) 277-6555, ext. 239; penny.henry@randolphcounty-mo.gov

Ray County

County seat and zip code: Richmond 64085.

County population: 23,494. **Classification:** Third class. **Assessed valuation:** \$340,031,833. **Square miles:** 568. **Organized:** November 16, 1820. **Named for:** John Ray, member of the first state Constitutional Convention.

Assessor, Kent Wollard, (D), Ray County Courthouse, 100 W. Main, Richmond 64085; (816) 776-4511; FAX (816) 776-4521

Clerk Circuit Court, Kim Oyler-Hook, (R), Ray County Courthouse, 100 W. Main, Richmond 64085; (816) 776-3377; FAX (816) 776-6016

Clerk County Commission, Glenda Powell, (R), Ray County Courthouse, 100 W. Main, Ste. 23, Richmond 64085; (816) 776-4502; FAX (816) 776-4512; ray@sos.mo.gov

Collector of Revenue, Julie Chowning, (D), Ray County Courthouse, 100 W. Main, Ste. 12, Richmond 64085; (816) 776-2187; FAX (816) 776-2740; raycountycollectormo.com

Commissioner, Eastern District, Allen Dale, (D), Ray County Courthouse, 100 W. Main, Richmond 64085; (816) 776-4507; FAX (816) 776-4512

Commissioner, Western District, Jerry Bishop, (R), 31701 Horn Circle, Excelsior Springs 64024, (816) 645-3297

Coroner, Bartley J. Willim, (D), PO Box 271, Excelsior Springs 64024

County Surveyor, Terry McCanless, (D), 806 E. Main St., Richmond 64085; (816) 776-6343

Emergency Management Director, Bob King, (D), Ray County Courthouse, 100 W. Main, Richmond 64085; (816) 776-4507; FAX (816) 776-4512; raycountycommissioners@yahoo.com

Presiding Commissioner, Bob King, (D), Ray County Courthouse, 100 W. Main, Richmond 64085; (816) 776-4507; FAX (816) 776-4512; raycountycommissioners@yahoo.com

Prosecuting Attorney, Camille Johnston, (R), Ray County Courthouse, 112 W. North Main, PO Box 535, Richmond 64085; (816) 776-2882; FAX (816) 776-6802

Public Administrator, Shannon Wollard, (R), 219 S. College St., Richmond 64085; (816) 776-3692; FAX (816) 776-6715

Recorder of Deeds, Shirley O'Dell, (D), Ray County Courthouse, Richmond 64085; (816) 776-4500; FAX (816) 776-4512

Sheriff, Garry Bush, (D), 200 W. Ninth St., Henrietta 64036; (816) 290-5631 or (816) 290-5323; FAX (816) 290-5548

Treasurer, Melissa Holloway, (I), Ray County Courthouse, 100 W. Main, Ste. 24, Richmond 64085; (816) 776-4504; FAX (816) 776-4512

Reynolds County

County seat and zip code: Centerville 63633.

County population: 6,696. **Classification:** Third class. **Assessed valuation:** \$175,595,797. **Square miles:** 808. **Organized:** February 25, 1845. **Named for:** Thomas Reynolds, Governor of Missouri.

Assessor, Rick Parker, (D), Reynolds County Courthouse, PO Box 57, Centerville 63633; (573) 648-2494, ext. 18; FAX (573) 648-2530; 081assessor@centurytel.net

Clerk Circuit Court, Brandi Freeman, (D), Reynolds County Courthouse, PO Box 39, Centerville 63633; (573) 648-2494, ext. 34; FAX (573) 648-1002

Clerk County Commission, Mike Harper, (D), Reynolds County Courthouse, PO Box 10, Centerville 63633; (573) 648-2494, ext. 12; FAX (573) 648-2449; reynolds@sos.mo.gov

Collector of Revenue, Kathy Hoffmann, (D), Reynolds County Courthouse, PO Box 17, Centerville 63633; (573) 648-2494, ext. 33; FAX (573) 648-2061

Commissioner, First District, Doug Warren, (D), Reynolds County Courthouse, PO Box 10, Centerville 63633; (573) 648-2494, ext. 14; FAX (573) 648-2449

Commissioner, Second District, Eddie Williams, (D), Reynolds County Courthouse, PO Box 10, Centerville 63633; (573) 648-2494, ext. 14; FAX (573) 648-2449; reynolds@sos.mo.gov

Coroner, Jeffrey N. McSpadden, (D), 610 S. Main St., Ellington 63638; (573) 663-7111

County Health Department Director, Frances Vermillion, Reynolds County Health Center, PO Box 40, Centerville 63633; (573) 648-2498; FAX (573) 648-2510

Emergency Management Director*, Renee Horn, PO Box 10, Centerville 63633; (573) 648-2494; FAX (573) 648-2449; runts33@hotmail.com

Presiding Commissioner, Joe Loyd, (D), Reynolds County Courthouse, PO Box 10, Centerville 63633; (573) 648-2494, ext. 14; FAX (573) 648-2449; rcloyd@live.com

Prosecuting Attorney, Michael Randazzo, (D), Reynolds County Courthouse, PO Box 78, Centerville 63633; (573) 648-2494, ext. 26; FAX (573) 648-2265

Public Administrator, Robyn Gray, (D), Reynolds County Courthouse, PO Box 44, Centerville 63633; (573) 648-2494, ext. 22; FAX (573) 648-2061

Recorder of Deeds, Myra Turner, (D), Reynolds County Courthouse, PO Box 76, Centerville 63633; (573) 648-2494; FAX (573) 648-1002

Sheriff, Tom Stout, (D), Reynolds County Courthouse, PO Box 16, Centerville 63633; (573) 648-2491, ext. 20; FAX (573) 648-2296; sheriff@reynoldsso.org

Treasurer, Wanda Corder, (D), Reynolds County Courthouse, PO Box 68, Centerville 63633; (573) 648-2494, ext. 37; FAX (573) 648-2061

*Appointed

Ripley County

County seat and zip code: Doniphan 63935.

County population: 14,100. **Classification:** Third class. **Assessed valuation:** \$100,483,500. **Square miles:** 632. **Organized:** January 5, 1833. **Named for:** Eleazar W. Ripley, soldier in the War of 1812.

Assessor, Jan Spencer, (D), Ripley County Courthouse, 100 Courthouse Sq., Doniphan 63935; (573) 996-7113 or (573) 996-7112; FAX (573) 996-5187; ripcoassess@windstream.net

Clerk Circuit Court, Sharon R. Richmond, (R), Ripley County Courthouse, Doniphan 63935; (573) 996-2818; FAX (573) 996-5014; sharon.richmond@courts.mo.gov

Clerk County Commission, Becky York, (D), Ripley County Courthouse, 100 Courthouse

Sq., Ste. 2, Doniphan 63935; (573) 996-3215; FAX (573) 996-9774; ripleysos@sos.mo.gov

Collector of Revenue, Marcia L. Tackett, (R), Ripley County Courthouse, 100 Courthouse Sq., Ste. 1, Doniphan 63935; (573) 996-4707; FAX (573) 996-5786; ripcocollector@hotmail.com

Commissioner, Eastern District, Gary Emmons, (R), Ripley County Courthouse, 100 Courthouse Sq., Doniphan 63935; (573) 996-3215; FAX (573) 996-9774; ripleysos@sos.mo.gov

Commissioner, Western District, Andy Towell, (R), Ripley County Courthouse, 100 Courthouse Sq., Doniphan 63935; (573) 996-3215; FAX (573) 996-9774; ripleysos@sos.mo.gov

Coroner, Mike Jackson, (D), Edwards Funeral Home, 606 Walnut St., Doniphan 63935; (573) 996-2121; FAX (573) 996-2225; mikejackson1969@gmail.com

County Health Department Director, Jan Morrow, 1003 E. Locust, Doniphan 63935; (573) 996-2181; FAX (573) 996-7632; janice.morrow@lpha.mo.gov

County Surveyor, William Troy Ayers, (R), HC 6, Box 244, Gatewood 63942; (573) 255-3746

Emergency Management Director, Bryan Byrd, 124 W. Jefferson, Doniphan 63935; (573) 996-7146; FAX (573) 996-7877; doniphanfd@windstream.net

Presiding Commissioner, Jesse Roy, (R), Ripley County Courthouse, 100 Courthouse Sq., Doniphan 63935; (573) 996-3215; FAX (573) 996-9774; ripleysos@sos.mo.gov

Prosecuting Attorney, Edward M. Thompson, (D), Ripley County Courthouse, 100 Courthouse Sq., Ste. 8, Doniphan 63935; (573) 996-2138; FAX (573) 996-7762; ripleycopa@windstream.net

Public Administrator, Diane Knight Moore, (R), 100 Courthouse Sq., Doniphan 63935; (573) 996-5254

Recorder of Deeds, June Watson, (D), Ripley County Courthouse, 100 Courthouse Sq., Doniphan 63935; (573) 996-7941; FAX (573) 996-9706; jwatsonrecorder@windstream.net

Sheriff, Mike Barton, (D), 301 Lafayette St., Doniphan 63935; (573) 996-2129; FAX (573) 996-4318; ripleycoso@windstream.net

Treasurer, Terry L. Slayton, (R), Ripley County Courthouse, 100 Courthouse Sq., Ste. 6, Doniphan 63935; (573) 996-3903; FAX (573) 996-5004; tlfarms@hotmail.com

St. Charles County

County seat and zip code: St. Charles 63301.

County population: 385,590. **Classification**: First class charter. **Assessed valuation**:

\$8,745,724,242. **Square miles**: 586. **Organized**: October 1, 1812. **Named for**: St. Charles Borromeo, Italian Cardinal.

Assessor, Scott Shipman, (R), Administration Bldg., 201 N. Second St., St. Charles 63301; (636) 949-7425; FAX (636) 949-7435; cyassess@sccmo.org

Auditor*, Brent Statler, Administration Bldg., 201 N. Second St., Ste. 526, St. Charles 63301; (636) 949-7455; FAX (636) 949-7534; auditor@sccmo.org

Clerk Circuit Court, Cheryl Crowder, (R), Courts Administration Bldg., 300 N. Second St., Ste. 216, St. Charles 63301; (636) 949-3080; FAX (636) 949-7390

Collector of Revenue, Michelle McBride, (R), Administration Bldg., 201 N. Second St., Ste. 134, St. Charles 63301; (636) 949-7470; FAX (636) 949-7471; collector@sccmo.org

Council Member, First District, Joe Cronin, (R), Executive Office Bldg., 100 N. Third St., Ste. 124, St. Charles 63301; (636) 949-7530; FAX (636) 949-7532; council@sccmo.org

Council Member, Second District, Joseph Brazil, (R), Executive Office Bldg., 100 N. Third St., Ste. 124, St. Charles 63301; (636) 949-7530; FAX (636) 949-7532; council@sccmo.org

Council Member, Third District, Mike Elam, (R), Executive Office Bldg., 100 N. Third St., Ste. 124, St. Charles 63301; (636) 949-7530; FAX (636) 949-7532; council@sccmo.org

Council Member, Fourth District, Dave Hammond, (R), Executive Office Bldg., 100 N. Third St., Ste. 124, St. Charles 63301; (636) 949-7530; FAX (636) 949-7532; council@sccmo.org

Council Member, Fifth District, Terry Hollander, (R), Executive Office Bldg., 100 N. Third St., Ste. 124, St. Charles 63301; (636) 949-7530; FAX (636) 949-7532; council@sccmo.org

Council Member, Sixth District, Mike Klinghammer, (R), Executive Office Bldg., 100 N. Third St., Ste. 124, St. Charles 63301; (636) 949-7530; FAX (636) 949-7532; council@sccmo.org

Council Member, Seventh District, John W. White, (R), Executive Office Bldg., 100 N. Third St., Ste. 124, St. Charles 63301; (636) 949-7530; FAX (636) 949-7532; council@sccmo.org

County Executive, Steve Ehlmann, (R), Executive Office Bldg., 100 N. Third St., St. Charles 63301; (636) 949-7520; FAX (636) 949-7521; executive@sccmo.org

County Highway Engineer*, Craig Tajkowski, 301 N. Third St., St. Charles 63301; (636) 949-7305; FAX (636) 949-7307; highway@sccmo.org

- County Registrar**, Brenda Hinton, Administration Bldg., 201 N. Second St., Ste. 541, St. Charles 63301; (636) 949-7560; FAX (636) 949-7562; registrar@sccmo.org
- Director of Elections**, Kurt Bahr, (R), St. Charles County Election Authority, 397 Turner Blvd., St. Peters 63376; (636) 949-7550; FAX (636) 949-7552; election@sccmo.org
- Director of Finance***, Bob Schnur, Administration Bldg., 201 N. Second St., Ste. 541, St. Charles 63301; (636) 949-7465; (636) 949-7456; finance@sccmo.org
- Emergency Management Director***, Sgt. Chris Hunt, 301 N. Second St., Rm. 280, St. Charles 63301; (636) 949-3023; FAX (636) 949-3021; ema@sccmo.org
- Medical Examiner***, Dr. Mary Case, M.D., 1402 S. Grand Blvd., Doisy Hall, Rm. 517, St. Louis 63104; (314) 977-7841
- Police Chief***, Col. David Todd, 101 Sheriff Dierker Ct., O'Fallon 63366; (636) 949-3000; chief@sccmo.org
- Prosecuting Attorney**, Tim Lohmar, (R), Courts Administration Bldg., 300 N. Second St., Ste. 601, St. Charles 63301; (636) 949-7355; FAX (636) 949-7360; pa@sccmo.org
- Public Administrator***, Jacquelyn Miller, 300 N. Second St., Ste. 233A, St. Charles 63301; (636) 949-7315; FAX (636) 949-7317
- Public Health Director***, Hope Woodson, 1650 Boone's Lick Rd., St. Charles 63301; (636) 949-7400; FAX (636) 949-7409; pubhealth@sccmo.org
- Recorder of Deeds**, Mary Dempsey, (R), Administration Bldg., 201 N. Second St., Ste. 338, St. Charles 63301; (636) 949-7505; FAX (636) 949-7512; recorder@sccmo.org
- Sheriff**, Scott Lewis, (R), Administration Bldg., 201 N. Second St., Ste. 429, St. Charles 63301; (636) 949-3010; FAX (636) 949-7372; sheriff@sccmo.org
- Osceola 64776; (417) 646-2226; FAX (417) 646-2401
- Clerk County Commission**, Debbie Peden, (D), St. Clair County Courthouse, PO Box 525, Osceola 64776; (417) 646-2315; FAX (417) 646-8080; stclair@sos.mo.gov
- Collector of Revenue**, Pamela Guffey, (R), St. Clair County Courthouse, PO Box 505, Osceola 64776; (417) 646-2486; FAX (417) 646-5556
- Commissioner, Northern District**, Leroy D. Strobe, (R), St. Clair County Courthouse, PO Box 525, Osceola 64776; (417) 646-8003; FAX (417) 646-8080; stclair@sos.mo.gov
- Commissioner, Southern District**, Gerald R. Williams, (R), St. Clair County Courthouse, PO Box 525, Osceola 64776; (417) 646-8003; FAX (417) 646-8080; stclair@sos.mo.gov
- Coroner**, C. Randy Sheldon, (R), PO Box 384, Osceola 64776; (417) 646-8135
- County Health Department Director**, Nancy Stephan, 530 Arduser Dr., Osceola 64776; (417) 646-8332; FAX (417) 646-8159; nancy.stephan@lpha.mo.gov
- Emergency Management Director**, John Christiansen, 14390 NE 500 Rd., Osceola 64776; (417) 777-1234; FAX (913) 322-7173; jchristi@cccjdc.com
- Presiding Commissioner**, Robert Salmon, (R), St. Clair County Courthouse, PO Box 525, Osceola 64776; (417) 646-8003; FAX (417) 646-8080; stclair@sos.mo.gov
- Prosecuting Attorney**, Daniel Dysart, (R), St. Clair County Courthouse, PO Box 494, 655 Second St., Osceola 64776; (417) 646-2512; FAX (417) 646-2836
- Public Administrator**, David Knight, (R), PO Box 362, Lowry City 64763; (660) 693-4881
- Recorder of Deeds**, Pat Speight Terry, (D), St. Clair County Courthouse, PO Box 323, Osceola 64776; (417) 646-2950; FAX (417) 646-2951
- Sheriff**, Scott Keeler, (R), St. Clair County Jail, PO Box 546, Osceola 64776; (417) 646-2565; FAX (417) 646-2852
- Treasurer**, Rhonda Shelby, (R), St. Clair County Courthouse, PO Box 216, Osceola 64776; (417) 646-8068; FAX (417) 646-8787

*Appointed

St. Clair County

County seat and zip code: Osceola 64776. **County population:** 9,805. **Classification:** Third class. **Assessed valuation:** \$117,568,186. **Square miles:** 698. **Organized:** January 29, 1841. **Named for:** Arthur St. Clair, Revolutionary War general.

Assessor, Gladys J. Smith, (D), St. Clair County Courthouse, PO Box 95, Osceola 64776; (417) 646-2449; FAX (417) 646-5523; glad@centurytel.net

Clerk Circuit Court, Karen Hubbard, (D), St. Clair County Courthouse, PO Box 493,

St. Francois County

County seat and zip code: Farmington 63640. **County population:** 65,359. **Classification:** First class. **Assessed valuation:** \$765,035,514. **Square miles:** 451. **Organized:** December 19, 1821. **Named for:** The St. Francois River.

Assessor, Dan Ward, (D), St. Francois County Courthouse Annex, 1 W. Liberty, Ste. 200, Farmington 63640; (573) 756-1878; FAX (573) 756-5687; assessor@sfcgov.org

Auditor, Louie Seiberlich, (R), St. Francois County Courthouse Annex, 1 W. Liberty, Ste. 302, Farmington 63640; (573) 756-6892, ext. 250; FAX (573) 760-9610; lseiberlich@sfcgov.org

Clerk Circuit Court, Vicki J. Weible, (D), St. Francois County Courthouse, 1 N. Washington, Ste. 303, Farmington 63640; (573) 756-4551, ext. 317; FAX (573) 756-3733; ciclerk@sfcgov.org

Clerk County Commission, Kevin Engler, (D), St. Francois County Courthouse Annex, 1 W. Liberty, Ste. 300, Farmington 63640; (573) 756-5411; FAX (573) 431-6967; coclerk@sfcgov.org

Collector of Revenue, Pamela J. Williams, (D), St. Francois County Courthouse Annex, 1 W. Liberty, Ste. 201, Farmington 63640; (573) 756-2645, ext. 134; FAX (573) 760-1292; collector@sfcgov.org

Commissioner, First District, Gay Wilkinson, (R), St. Francois County Courthouse Annex, 1 W. Liberty, Ste. 301, Farmington 63640; (573) 756-3623, ext. 231; FAX (573) 454-2040; gwilkinson@sfcgov.org

Commissioner, Second District, Patrick Mullins, (D), St. Francois County Courthouse Annex, 1 W. Liberty, Ste. 301, Farmington 63640; (573) 756-3623, ext. 232; FAX (573) 454-2040; pmullins@sfcgov.org

Coroner, James Coplin, (D), 910 Taylor Ave., PO Box 702, Park Hills 63601; (573) 431-4273; FAX (573) 431-7553; coplin@smols.com

County Health Department Director*, Jessica McKnight, 1025 W. Main St., PO Box Q, Park Hills 63601; (573) 431-1947

Emergency Management Director*, Alan Wells, 102 Industrial Dr., Park Hills 63601; (573) 431-3131; FAX (573) 431-4110

Highway Administrator*, Clay Copeland, St. Francois County Courthouse Annex, 1 W. Liberty, Ste. 301, Farmington 63640; FAX (573) 756-3623, ext. 235

Presiding Commissioner, Harold Gallaher, (R), St. Francois County Courthouse Annex, 1 W. Liberty, Ste. 301, Farmington 63640; (573) 756-3623, ext. 231; FAX (573) 454-2040; hgallaher@sfcgov.org

Prosecuting Attorney, Melissa Gilliam, (D), St. Francois County Courthouse, 1 N. Washington, Ste. 301, Farmington 63640; (573) 756-6666, ext. 322; FAX (573) 756-5192; prosecutor@sfcgov.org

Public Administrator, Gary G. Matheny, (R), St. Francois County Courthouse Annex, 1 W. Liberty, Ste. 102, Farmington 63640; (573) 756-6435; FAX (573) 756-6436

Recorder of Deeds, Jay Graf, (D), St. Francois County Courthouse Annex, 1 W. Liberty, Ste. 100, Farmington 63640; (573) 756-2323, ext. 140; recorder@sfcgov.org

Sheriff, Daniel R. Bullock, (D), 1550 Doubet Rd., Farmington 63640; (573) 756-3252; FAX (573) 756-9622; sheriff@sfcgov.org

Treasurer, Kerry Glore, (D), St. Francois County Courthouse Annex, 1 W. Liberty, Ste. 303, Farmington 63640; (573) 756-3349, ext. 240; FAX (573) 756-3940; treasurer@sfcgov.org

*Appointed

Ste. Genevieve County

County seat and zip code: Ste. Genevieve 63670. **County population:** 18,145. **Classification:** Third class. **Assessed valuation:** \$466,669,848. **Square miles:** 504. **Organized:** October 1, 1812. **Named for:** Saint Genevieve, French saint, patroness of Paris.

Assessor, Linda Wagner, (D), Ste. Genevieve County Courthouse, 55 S. Third St., PO Box 26, Ste. Genevieve 63670; (573) 883-2333; FAX (573) 883-5312; lwagner@stegencounty.org

Clerk Circuit Court, Julie Bova, (D), Ste. Genevieve County Courthouse, 55 S. Third St., Rm. 23, Ste. Genevieve 63670; (573) 883-2705; FAX (573) 883-9351; julie.bova@courts.mo.gov

Clerk County Commission, Sue Wolk, (D), Ste. Genevieve County Courthouse, 55 S. Third St., Rm. 2, Ste. Genevieve 63670; (573) 883-5589; FAX (573) 883-7202; swolk@stegencounty.org

Collector of Revenue, Claudia Stuppy, (D), Ste. Genevieve County Courthouse, 55 S. Third St., Ste. Genevieve 63670; (573) 883-5492; FAX (573) 883-5312; cstuppy@stegencounty.org

Commissioner, First District*, Randal Bahr, (D), Ste. Genevieve County Courthouse, 55 S. Third St., Ste. Genevieve 63670; (573) 883-5589; FAX (573) 883-7202; rbahr@stegencounty.org

Commissioner, Second District*, Joe Gettinger, (D), Ste. Genevieve County Courthouse, 55 S. Third St., Ste. Genevieve 63670; (573) 883-5589; FAX (573) 883-7202; jgettinger@stegencounty.org

Coroner, Eric Basler, (D), 1305 Riverwoods Tr., Ste. Genevieve 63670; (573) 883-3558; FAX (573) 883-3559; eric@baslerfuneralhome.com

County Health Department Director*, Sandra Bell, 115 Basler Dr., Ste. Genevieve 63670; (573) 883-7411; FAX (573) 883-5857; sandra.bell@lpha.mo.gov

County Surveyor, Gerald Bader, (D), 16255 Sugar Bottom Rd., Ste. Genevieve 63670; (573) 483-2777; FAX (573) 483-2777; baderls@brick.net

Emergency Management Director, Felix Meyer, 295 Brooks Dr., Ste. Genevieve 63670; (573) 883-3866; FAX (573) 883-7209; sgcsd911@gmail.com

Presiding Commissioner*, Garry Nelson, (D), Ste. Genevieve County Courthouse, 55 S. Third St., Ste. Genevieve 63670; (573) 883-5589; FAX (573) 883-7202; gnelson@stegencounty.org

Prosecuting Attorney, Wayne R. Williams, (D), Ste. Genevieve County Courthouse, 55 S. Third St., Rm. 7, Ste. Genevieve 63670; (573) 883-2791; FAX (573) 883-9636; wwilliams@stegenpa.com

Public Administrator, Mary Jo Ramer, (D), 55 S. Third St., Rm. 21, Ste. Genevieve 63670; (573) 883-7560; FAX (573) 883-3692; mramer@stegencounty.org

Recorder of Deeds, Peggy Yamnitz, (D), Ste. Genevieve County Courthouse, 55 S. Third St., Rm. 3, Ste. Genevieve 63670; (573) 883-2706; FAX (573) 883-5312; pyamnitz@stegencounty.org

Sheriff, Gary Stolzer, (D), Ste. Genevieve County Jail, 5 Basler Dr., Ste. Genevieve 63670; (573) 883-5820; FAX (573) 883-5315; gstolzer@sgcso.com

Treasurer, Sara Hoog, (D), Ste. Genevieve County Courthouse, 55 S. Third St., Ste. Genevieve 63670; (573) 883-3000; FAX (573) 883-5312; shoog@stegencounty.org

*Appointed

St. Louis City

St. Louis. Population: 319,294. **Classification:** First class city. **Assessed valuation:** \$4,581,679,048. **Square miles:** 61. **Organized:** April 1764. **Named for:** St. Louis (King Louis IX of France), patron saint of King Louis XV.

Assessor*, Michael Dauphin, (D), City Hall, 1200 Market St., Rm. 120, St. Louis 63103; (314) 622-4050; FAX (314) 622-3619

Circuit Attorney, Kim Gardner, (D), Carnahan Courthouse, 1114 Market St., Rm. 401, St. Louis 63101; (314) 622-4941; FAX (314) 622-3369

Circuit Clerk*, Thomas Kloeppinger, (D), Civil Courts Bldg., 10 N. Tucker Blvd., First Fl., St. Louis 63101; (314) 622-4433; FAX (314) 622-4537

City Register*, Dionne Flowers, City Hall, 1200 Market St., Rm. 118, St. Louis 63103; (314) 622-4145; FAX (314) 622-4247

Collector of Revenue, Gregory F.X. Daly, (D), City Hall, 1200 Market St., Rm. 110, St. Louis 63103; (314) 622-4111; FAX (314) 622-4413

Comptroller, Darlene Green, (D), City Hall, 1200 Market St., Rm. 212, St. Louis 63103; (314) 622-4389; FAX (314) 622-4026

License Collector, Mavis T. Thompson, Esq., City Hall, 1200 Market St., Rm. 102, St. Louis 63103; (314) 622-4528; FAX (314) 622-3275; licenscollectoroffice@stlouiscity.com

Mayor, Lyda Krewson, (D), City Hall, 1200 Market St., Rm. 200, St. Louis 63103; (314) 622-3201; FAX (314) 622-4061

Medical Examiner*, Michael A. Graham, M.D., 1300 Clark Ave., St. Louis 63103; (314) 622-4971

President of the Board of Aldermen, Lewis E. Reed, (D), City Hall, 1200 Market. Rm. 230, St. Louis, 63103; (314) 622-4114; FAX (314) 589-6921

Public Administrator*, Jill Hanley, (D), Civil Courts Bldg., 10 N. Tucker Blvd., Rm. 101, St. Louis 63101; (314) 622-4394; FAX (314) 621-7189

Recorder of Deeds, Michael Butler, (D), City Hall, 1200 Market St., Rm. 126, St. Louis 63103; (314) 622-4610; FAX (314) 622-4175; info@stlouiscityrecorder.org

Sheriff, Vernon Betts, (D), Civil Courts Bldg., 10 N. Tucker Blvd., Eighth Fl., St. Louis 63101; (314) 622-4851; FAX (314) 622-3414

Treasurer, Tishaura O. Jones, (D), City Hall, 1200 Market St., Rm. 220, St. Louis 63103; (314) 622-4700; FAX (314) 622-4246

*Appointed

St. Louis County

County seat and zip code: Clayton 63105. **County population:** 998,954. **Classification:** First class. **Assessed valuation:** \$24,804,339,711. **Square miles:** 505. **Organized:** October 1, 1812. **Named for:** St. Louis (King Louis IX of France), patron saint of King Louis XV.

- Assessor**, Jake Zimmerman, Lawrence K. Roos County Government Center, 41 S. Central Ave., Clayton 63105; (314) 615-5124; assessor@stlouisco.com
- Auditor***, Mark Tucker, Lawrence K. Roos County Government Center, 41 S. Central Ave., Clayton 63105; (314) 615-5491; FAX (314) 615-7890; auditor@stlouisco.com
- Chief Accounting Officer***, Vickie Fredrick, Lawrence K. Roos County Government Center, 41 S. Central Ave., Eighth Fl., Clayton 63105; (314) 615-5062; FAX (314) 615-3707; drode@stlouisco.com
- Chief Information Officer***, Rick Nolle, 7900 Forsyth, Third Fl., Clayton 63105; (314) 615-7805; FAX (314) 615-7743; rnolle@stlouisco.com
- Chief Medical Examiner***, Mary E. Case, M.D., Gantner Bldg., 6039 Helen Ave., First Fl., St. Louis 63134; (314) 522-3262; FAX (314) 522-0955; mcase@stlouisco.com
- Chief of Police***, Jon Belmar, St. Louis County Police Department, 7900 Forsyth Blvd., First Fl., Clayton 63105; (314) 615-4260; FAX (314) 615-7065; jbelmar@stlouisco.com
- Clerk of Circuit Court***, Joan M. Gilmer, St. Louis County Circuit Court, 105 S. Central, Clayton 63105; (314) 615-8006; jgilmer@stlouisco.com
- Collector of Revenue**, Mark Devore, Lawrence K. Roos County Government Center, 41 S. Central Ave., Street Level, Clayton 63105; (314) 615-7191; mdevore@stlouisco.com
- Council Member, First District**, Hazel Erby, (D), Lawrence K. Roos County Government Center, 41 S. Central Ave. First Fl., Clayton 63105; (314) 615-5436; FAX (314) 615-7890; herby@stlouisco.com
- Council Member, Second District**, Sam Page, (D), Lawrence K. Roos County Government Center, 41 S. Central Ave. First Fl., Clayton 63105; (314) 615-5437; FAX (314) 615-7890; spage@stlouisco.com
- Council Member, Third District**, Tim Fitch, (R), Lawrence K. Roos County Government Center, 41 S. Central Ave. First Fl., Clayton 63105; (314) 615-5438; FAX (314) 615-7890; tfitch@stlouisco.com
- Council Member, Fourth District**, Rochelle Walton Gray, (D), Lawrence K. Roos County Government Center, 41 S. Central Ave. First Fl., Clayton 63105; (314) 615-0393; FAX (314) 615-7890; rgray@stlouisco.com
- Council Member, Fifth District**, Lisa Clancy, (D), Lawrence K. Roos County Government Center, 41 S. Central Ave. First Fl., Clayton 63105; (314) 615-5441; FAX (314) 615-7890; lclancy@stlouisco.com
- Council Member, Sixth District**, Ernie Trakas, (R), Lawrence K. Roos County Government Center, 41 S. Central Ave. First Fl., Clayton 63105; (314) 615-5442; FAX (314) 615-7890; etrakas@stlouisco.com
- Council Member, Seventh District**, Mark Harder, (R), Lawrence K. Roos County Government Center, 41 S. Central Ave. First Fl., Clayton 63105; (314) 615-5443; FAX (314) 615-7890; mharder@stlouisco.com
- County Clerk and Council Administrative Director***, Genevieve M. Frank, Lawrence K. Roos County Government Center, 41 S. Central Ave. First Fl., Clayton 63105; (314) 615-5440; FAX (314) 615-7890; gfrank@stlouisco.com
- County Counselor***, Peter Krane, Lawrence K. Roos County Government Center, 41 S. Central Ave., Clayton 63105; (314) 615-7025; FAX (314) 615-3732; pkrane@stlouisco.com
- County Executive**, Steve Stenger, (D), Lawrence K. Roos County Government Center, 41 S. Central Ave., Ninth Fl., Clayton 63105; (314) 615-7016; FAX (314) 615-2727; sstenger@stlouisco.com
- Director of Administration**, (Vacancy), Lawrence K. Roos County Government Center, 41 S. Central Ave., Eighth Fl., Clayton 63105; (314) 615-7046; FAX (314) 615-3707
- Director of Transportation and Public Works***, Acting Dan Dreisewerd, 1050 N. Lindbergh, St. Louis 63132; (314) 615-8190; FAX (314) 615-8194; ddreisewerd@stlouisco.com
- Director of Human Services***, Andrea Jackson, County Government Center, 121 S. Meramec, Third Fl., Clayton 63105; (314) 615-4485; FAX (314) 615-4416; ajackson@stlouisco.com
- Director of Judicial Administration***, Paul Fox, Circuit Court of St. Louis County, 7900 Carondelet Ave., Third Fl., Clayton 63105; (314) 615-2666; pfox@stlouisco.com
- Director of Justice Services***, Acting Julia Childrey, Buzz Westfall Justice Center, 100 S. Central Ave., Third Fl., Clayton 63105; (314) 615-4763; FAX (314) 615-4329; jchildrey@stlouisco.com
- Director of Parks and Recreation***, Gary Bess, Lawrence K. Roos County Government Center, 41 S. Central Ave., Seventh Fl., Clayton 63105; (314) 615-7642; FAX (314) 615-4696
- Director of Personnel***, Acting Sue Daniels, Lawrence K. Roos County Government Center, 41 S. Central Ave., Seventh Fl., Clayton 63105; (314) 615-7816; FAX (314) 615-7703; sdaniels@stlouisco.com
- Director of Planning***, Acting Gail Choate, Lawrence K. Roos County Government

Center, 41 S. Central Ave., Fifth Fl., Clayton 63105; (314) 615-7847; FAX (314) 615-3729; gchoate@stlouisco.com

Director of Public Health*, Acting Co-Directors, Dr. Emily Doucette and Spring Schmidt, 6121 N. Hanley Rd., Second Fl., Berkeley 63134; (314) 615-0502; EDoucette@stlouisco.com and SSchmidt@stlouisco.com

Director of Purchasing*, Robert Jenkins, Lawrence K. Roos County Government Center, 41 S. Central Ave., Eighth Fl., Clayton 63105; (314) 615-7050; FAX (314) 615-0197; rjenkins@stlouisco.com

Director of Revenue*, Greg Quinn, (R), Lawrence K. Roos County Government Center, 41 S. Central Ave., Fourth Fl., Clayton 63105; (314) 615-7179; FAX (314) 615-7121; gquinn@stlouisco.com

Emergency Management Director*, Mark Diedrich, 1150 Hanna Rd., EOC Fl., St. Louis 63021; (314) 615-9504; FAX (314) 615-9535; mdiedrich@stlouisco.com

President and CEO, St. Louis Economic Development Partnership*, Sheila Sweeney, 7733 Forsyth, Ste. 2300, Clayton 63105; (314) 615-7663; FAX (314) 615-7664; ssweeney@stlpartnership.com

Prosecuting Attorney, Wesley Bell, (D), 100 S. Central Ave., Second Fl., Clayton 63105; (314) 615-2610; FAX (314) 615-2611; wesleybellpa@stlouisco.com

Public Administrator*, Thomas Arras, County Government Center, 7900 Carondelet Ave., Rm. 535, Clayton 63105; (314) 615-2663; FAX (314) 615-8738

Recorder of Deeds, Gerald Smith, Lawrence K. Roos County Government Center, 41 S. Central Ave., Fourth Fl., Clayton 63105; (314) 615-7178; gsmith4@stlouisco.com

Sheriff*, Jim Buckles, County Government Center, 105 S. Central Ave., Fifth Fl., Rm. 551, Clayton 63105; (314) 615-4724; jrbuckles2@stlouisco.com

St. Louis Economic Development Partnership, Interim President and CEO, Rodney Crim, 7733 Forsythe Blvd., Fl. 23, Rm. 2336, Clayton 63105; (314) 615-8129; rcrim@stlpartnership.com

*Appointed

Saline County

County seat and zip code: Marshall 65340.
County population: 23,370. **Classification:** Fourth class. **Assessed valuation:** \$372,363,905.
Square miles: 755. **Organized:** November 25, 1820. **Named for:** Its numerous salt springs.

Assessor, Jessica Goodman, (R), Saline County Courthouse, 19 E. Arrow, Rm. 203, Marshall 65340; (660) 886-3111; FAX (660) 886-2644; salineassessor@mmuonline.net

Auditor, Tara Vogelsmeier, (D), Saline County Courthouse, 19 E. Arrow, Rm. 105, Marshall 65340; (660) 886-8582; FAX (660) 886-2603; scauditor@mmuonline.net

Clerk Circuit Court, Becky Uhlich, (R), Saline County Courthouse, 19 E. Arrow, Rm. 205, Marshall 65340; (660) 886-2300; FAX (660) 831-5360; becky.uhlich@courts.mo.gov

Clerk County Commission, Debbie Russell, (D), Saline County Courthouse, 19 E. Arrow, Rm. 202, Marshall 65340; (660) 886-3331; FAX (660) 886-2603; salcoclerk@mmuonline.net

Collector of Revenue, Cindi Sims, (R), Saline County Courthouse, 19 E. Arrow, Rm. 201, Marshall 65340; (660) 886-5104; FAX (660) 886-2644; csimscollector@mmuonline.net

Commissioner, Northern District*, Stephanie Gooden, (R), Saline County Courthouse, 19 E. Arrow, Rm. 101, Marshall 65340; (660) 886-7777; FAX (660) 886-2603; salccom@mmuonline.net

Commissioner, Southern District, Monte Fenner, (D), Saline County Courthouse, 19 E. Arrow, Rm. 101, Marshall 65340; (660) 886-7777; FAX (660) 886-3332; salccom@mmuonline.net

Coroner, William (Wilie) Harlow, (I), 226 S. Odell, Marshall 65340; (660) 831-5700

County Surveyor, (Vacancy)

Presiding Commissioner, Kile Guthrey Jr., (D), Saline County Courthouse, 19 E. Arrow, Rm. 101, Marshall 65340; (660) 886-7777; FAX (660) 886-3332; salccom@mmuonline.net

Prosecuting Attorney, Tim Thompson, (R), Saline County Courthouse, 19 E. Arrow, Rm. 100, Marshall 65340; (660) 886-9608; FAX (660) 886-4884

Public Administrator, Paula Barr, (D), 19 E. Arrow St., Rm. 301, Marshall 65340; (660) 886-8699; FAX (660) 886-4834

Recorder of Deeds, Jamie Nichols, (D), Saline County Courthouse, 19 E. Arrow, Rm. 206, Marshall 65340; (660) 886-2677; FAX (660) 831-0649; screcorder@mmuonline.net

Sheriff, Cindi Mullins, (D), 1915 W. Arrow, PO Box 366, Marshall 65340; (660) 886-5511; FAX (660) 886-5513; sheriffmullins@salinecountysheriff.com

Treasurer, Marty Smith, (R), Saline County Courthouse, 19 E. Arrow, Rm. 200, Marshall 65340; (660) 886-3636; FAX (660) 886-2603; salcotr@mmuonline.net

*Appointed

Schuyler County

County seat and zip code: Lancaster 63548.
County population: 4,431. **Classification:** Third class. **Assessed valuation:** \$50,380,595. **Square miles:** 308. **Organized:** February 14, 1845. **Named for:** Philip Schuyler, a Revolutionary War general.

Assessor, Gary Stump, (D), Schuyler County Courthouse, PO Box 418, Lancaster 63548; (660) 956-9111; FAX (660) 956-9098

Clerk Circuit Court*, Cindy Robinson-Steen, (D), Schuyler County Courthouse, PO Box 417, Lancaster 63548; (660) 956-9187; FAX (660) 956-0309

Clerk County Commission, Bree Lawson, (D), Schuyler County Courthouse, PO Box 187, Lancaster 63548; (660) 956-9078; FAX (660) 956-9098; schuyler@sos.mo.gov

Collector of Revenue, Tammy R. Steele, (D), Schuyler County Courthouse, PO Box 65, Lancaster 63548; (660) 956-9500; FAX (660) 956-0285

Commissioner, Northern District, Jim Werner, (D), Schuyler County Courthouse, PO Box 187, Lancaster 63548; (660) 956-9078; FAX (660) 956-9098

Commissioner, Southern District, Jeff Lindquist, (R), Schuyler County Courthouse, PO Box 187, Lancaster 63548; (660) 956-9078; FAX (660) 956-9098

Coroner, Douglas B. Norman, (D), PO Box 176, Lancaster 63548; (660) 457-3137

County Health Department, PO Box 387, Lancaster 63548; (660) 457-3721

County Road Supervisor, Brandon Cantril, Schuyler County Courthouse, PO Box 187, Lancaster 63548; (660) 956-9078; FAX (660) 956-9098

Emergency Management Director, Phil Beeler, Schuyler County Courthouse, PO Box 187, Lancaster 63548; (660) 956-9078; FAX (660) 956-9098

Presiding Commissioner, Rodney Cooper, (R), Schuyler County Courthouse, PO Box 187, Lancaster 63548; (660) 956-9078; FAX (660) 956-9098

Prosecuting Attorney, Lindsay Gravett, (D), Schuyler County Courthouse, PO Box 277, Lancaster 63548; (660) 956-9359

Public Administrator, Mary (Melody) Whitacre, (R), PO Box 245, Lancaster 63548; (660) 349-5018

Recorder of Deeds, Sara Jo Beeler, (D), Schuyler County Courthouse, PO Box 417, Lancaster 63548; (660) 956-9186; FAX (660) 956-9098

Sheriff, Joe Wuebker, (D), Schuyler County Courthouse, PO Box 355, Lancaster 63548; (660) 956-9493; FAX (660) 956-0351

Treasurer, Karmen Burt, (D), Schuyler County Courthouse, PO Box 206, Lancaster 63548; (660) 956-9500; FAX (660) 956-0285

*Appointed

Scotland County

County seat and zip code: Memphis 63555.
County population: 4,843. **Classification:** Third class. **Assessed valuation:** \$78,548,895. **Square miles:** 439. **Organized:** January 29, 1841. **Named for:** Scotland.

Assessor, James Ward, (R), Scotland County Courthouse, 117 S. Market St., Ste. 2, Memphis 63555; (660) 465-2269; FAX (660) 465-2408; scassess@nemr.net

Clerk Circuit Court, Anita Watkins, (D), Scotland County Courthouse, 117 S. Market St., Ste. 200, Memphis 63555; (660) 465-8605; FAX (660) 465-8673

Clerk County Commission, Batina Dodge, (D), Scotland County Courthouse, 117 S. Market St., Ste. 100, Memphis 63555; (660) 465-7027; FAX (660) 465-7785; scotland@sos.mo.gov

Collector of Revenue, Kathy Becraft, (D), Scotland County Courthouse, 117 S. Market St., Ste. 103, Memphis 63555; (660) 465-7705; FAX (660) 465-7785; sccoll@nemr.net

Commissioner, Eastern District, Danette Clatt, (R), 117 S. Market St., Ste. 100, Memphis 63555; (660) 465-7027; FAX (660) 465-7785

Commissioner, Western District, David Wiggins, (R), Scotland County Courthouse, 117 S. Market St., Ste. 100, Memphis 63555; (660) 465-7027; FAX (660) 465-7785

Coroner, Jeffrey Davis, DO, 117 S. Market St., Ste. 100, Memphis 63555; (660) 465-2106

County Health Department Director, Margaret Curry, 214 W. Madison, Memphis 63555; (660) 465-7275

Emergency Management Director, Duane Ebeling, (R), Scotland County Courthouse, 117 S. Market St., Ste. 100, Memphis 63555; (660) 465-7027; FAX (660) 465-7785

Presiding Commissioner, Duane Ebeling, (R), Scotland County Courthouse, 117 S. Market St., Ste. 100, Memphis 63555; (660) 465-7027; FAX (660) 465-7785

Prosecuting Attorney, April S. Wilson, (R), 103 S. Main St., Memphis 63555; (660) 465-2010; FAX (660) 465-2009

Public Administrator, Patty Freburg, (R), 13537 CR 811, Memphis 63555; (660) 328-6305

Recorder of Deeds, Dana Glasscock, (D), Scotland County Courthouse, 117 S. Market,

Ste. 106, Memphis 63555; (660) 465-2284; FAX (660) 465-2408

Sheriff, Wayne Winn, (R), Scotland County Courthouse, 117 S. Market St., Ste. 3, Memphis 63555; (660) 465-2106; FAX (660) 465-7005

Treasurer, Kathy Kiddoo, (R), Scotland County Courthouse, 117 S. Market St., Ste. 104, Memphis 63555; (660) 465-2529; FAX (660) 465-7785; sctreas@nemr.net

Scott County

County seat and zip code: Benton 63736.

County population: 39,191. **Classification:** Third class. **Assessed valuation:** \$488,564,295. **Square miles:** 423. **Organized:** December 28, 1821. **Named for:** John Scott, Missouri congressman.

Assessor, Teresa Houchin, (D), Scott County Courthouse, PO Box 245, Benton 63736; (573) 545-3535; FAX (573) 545-3536; thsca@hotmail.com

Clerk Circuit Court, Christy Hency, (D), Scott County Courthouse, PO Box 587, Benton 63736; (573) 545-3596; FAX (573) 545-3597; circuitclerk@scottcountymo.com

Clerk County Commission, Rita Milam, (D), Scott County Courthouse, PO Box 188, Benton 63736; (573) 545-3549; FAX (573) 545-3540; scottcoclerk@scottcomo.com

Collector of Revenue, Mark Hensley, (D), Scott County Courthouse, PO Box 128, Benton 63736; (573) 545-3548; FAX (574) 545-3450; mhcollector@hotmail.com

Commissioner, First District, Dennis Ziegenhorn, (D), Scott County Courthouse, PO Box 188, Benton 63736; (573) 545-3549; FAX (573) 545-3540; dziegenhorn@hotmail.com

Commissioner, Second District, Donnie Kiefer, (D), Scott County Courthouse, PO Box 188, Benton 63736; (573) 545-3549; FAX (573) 545-3540; donkiefer77@outlook.com

Coroner, Scott C. Amick, (D), 115 E. Hickory, Scott City 63780; (573) 264-2111; FAX (573) 264-4539; scotcham57@hotmail.com

County Health Department Director*, Barry Cook, Scott County Health Department, 102 Grove Estates Ct., PO Box 129, Sikeston 63801; (573) 471-4044; FAX (573) 471-7348; barry.cook@lpha.mo.gov

Emergency Management Director*, Trey Hardy, Scott County Courthouse, PO Box 431, Benton 63736; (573) 545-3549; FAX (573) 545-3540; ema@scottcountymo.com

Presiding Commissioner, Jim Glueck, (R), Scott County Courthouse, PO Box 188, Benton 63736; (573) 545-3549; FAX (573) 545-3540; jimglueck@gmail.com

Prosecuting Attorney, Amanda Oesch, (R), Scott County Courthouse, PO Box 160, 131 W. Winchester, Benton 63736; (573) 545-3562; FAX (573) 545-3563; amandaoeschlaw@gmail.com

Public Administrator, Julia C. Dolan, (D), PO Box 70, Benton 63736; (573) 545-3084; FAX (573) 545-3095; scott-pa@hotmail.com

Recorder of Deeds, Tara L. Mason, (D), Scott County Courthouse, PO Box 78, Benton 63736; (573) 545-3551; FAX (573) 545-3551; scottcorecorder@scottcomo.com

Sheriff, Wes Drury, (R), Scott County Courthouse, PO Box 279, Benton 63736; (573) 545-3525; FAX (573) 545-3527; scsd@charter.net

Treasurer, Joe Bill Davis, (R), Scott County Courthouse, PO Box 278, Benton 63736; (573) 545-3543; FAX (573) 545-7043; jbzebra@hotmail.com

*Appointed

Shannon County

County seat and zip code: Eminence 65466.

County population: 8,441. **Classification:** Third class. **Assessed valuation:** \$79,208,047. **Square miles:** 1,004. **Organized:** January 29, 1841. **Named for:** George Shannon of the Lewis and Clark Expedition.

Assessor, Jimmie J. Voyles, (D), Shannon County Courthouse, PO Box 416, Eminence 65466; (573) 226-5539, ext. 3; FAX (573) 226-3103; assessor@shannon-county.com

Clerk Circuit Court and ex officio Recorder of Deeds, Melany Williams, (D), Shannon County Courthouse, PO Box 148, Eminence 65466; (573) 226-3315, ext. 2; FAX (573) 226-5321; melany.williams@courts.mo.gov

Clerk County Commission, Shelly Bland, (R), Shannon County Courthouse, PO Box 187, Eminence 65466; (573) 226-3414, ext. 1; FAX (573) 226-5325; shannon@sos.mo.gov

Collector of Revenue, Susie Needels, (R), Shannon County Courthouse, PO Box 459, Eminence 65466; (573) 226-3416, ext. 4; FAX (573) 226-3103; collector@shannon-county.com

Commissioner, Northern District, Dale Counts, (D), Shannon County Courthouse, PO Box 187, Eminence 65466; (573) 226-3965, ext. 9; FAX (573) 226-5325; donaldcounts@centurytel.net

Commissioner, Southern District, Herman Kelly, (R), Shannon County Courthouse, PO Box 187, Eminence 65466; (573) 226-3965, ext. 9; FAX (573) 226-5325; shannon@sos.mo.gov

Coroner, Tim Denton, (D), PO Box 639, Winona 65588; (573) 300-1376; FAX (573) 325-4646; pax564@hotmail.com

County Health Department Administrator, Kandra Counts, PO Box 788, Eminence 65466; (573) 226-3914; FAX (573) 226-3240; kandra.counts@lpha.mo.gov

Emergency Management Director, Mary Ficker, 13501 Hwy. K, Jadwin 65501; (573) 729-7065; Cell (573) 247-1777; FAX (573) 226-5325; shannonemd@outlook.com

Presiding Commissioner, Jeff Cowen, (D), Shannon County Courthouse, PO Box 187, Eminence 65466; (573) 226-3965, ext. 9; FAX (573) 226-5325; jeffcowen@yahoo.com

Prosecuting Attorney, Jodie R. Brumble, (D), Shannon County Courthouse, PO Box 755, Eminence 65466; (573) 226-3714, ext. 5; FAX (573) 226-5552; shannon_pa@hotmail.com

Public Administrator, Teresa N. Acord, (R), 14717 Old Hwy. 60, Winona 65588; (417) 247-7889; mddyc8@gmail.com

Sheriff, Darrin W. Brawley, (D), Shannon County Jail, PO Box 880, Eminence 65466; (573) 226-3615, ext. 8; FAX (573) 226-5561; shanso@semo.net

Treasurer, Michelle Shedd, (R), Shannon County Courthouse, PO Box 218, Eminence 65466; (573) 226-3051, ext. 6; FAX (573) 226-5325; mshedd@centurytel.net

Shelby County

County seat and zip code: Shelbyville 63469.

County population: 6,373. **Classification**: Third class. **Assessed valuation**: \$130,637,147.

Square miles: 501. **Organized**: January 2, 1835.

Named for: Isaac Shelby, Kentucky governor and Revolutionary War soldier.

Assessor, Liz Miles, (R), Shelby County Courthouse, PO Box 165, Shelbyville 63469; (573) 633-2521; FAX (573) 633-1004; shelbyassessor@marktwain.net

Clerk Circuit Court, Rosalie (Rose) Shively, (D), Shelby County Courthouse, PO Box 176, Shelbyville 63469; (573) 633-2151; FAX (573) 633-2142; rose.shively@courts.mo.gov

Clerk County Commission, Stephanie Bender, (D), Shelby County Courthouse, 100 E. Main, PO Box 186, Shelbyville 63469; (573) 633-2181; FAX (573) 633-1004; shelby@sos.mo.gov

Collector of Revenue, John Chinn, (D), Shelby County Courthouse, PO Box 148, Shelbyville 63469; (573) 633-2271; (573) 633-2552; shometax@marktwain.net

Commissioner, Eastern District, Tom Shively, (D), Shelby County Courthouse, PO Box 186, Shelbyville 63469; (573) 633-2181; FAX (573) 633-1004; tshively@marktwain.net

Commissioner, Western District, Larry Roberts, (D), Shelby County Courthouse, PO Box 186, Shelbyville 63469; (573) 633-2181; FAX (573) 633-1004

Coroner, Corey Eagan, (D), 501 E. Mill, Shelbina 63468; (573) 588-7526; corey_eagan@yahoo.com

County Health Department Director, Audrey Gough, 700 E. Main, PO Box 240, Shelbyville 63469; (573) 633-2353; FAX (573) 633-2323; audrey.gough@lpha.mo.gov

County Surveyor*, Martin T. Wasson, (D), 108 N. Third, Hannibal 63401; (573) 221-8443

Emergency Management Director, Glenn Eagan, (D), PO Box 186, Shelbyville 63469; (573) 633-2181; geagan@centurytel.net

Presiding Commissioner, Glenn Eagan, (D), Shelby County Courthouse, PO Box 186, Shelbyville 63469; (573) 633-2181; FAX (573) 633-1004; geagan@centurytel.net

Prosecuting Attorney, Jordan Rogers, (D), Shelby County Courthouse, PO Box 177, Shelbyville 63469; (573) 633-2131; FAX (573) 633-2609; shelbypa@marktwain.net

Public Administrator, Susan C. Wilt, (R), 410 S. Center, Shelbina 63468; (573) 588-1910; rswilt@yahoo.com

Recorder of Deeds, Audrey Grawe Buzzard, (D), Shelby County Courthouse, PO Box 188, Shelbyville 63469; (573) 633-2821; FAX (573) 633-1004; shelbyrecorder@marktwain.net

Sheriff, Dennis Perrigo, (D), Shelby County Courthouse, PO Box 128, Shelbyville 63469; (573) 633-2161; FAX (573) 633-2493; schrf@marktwain.net

Treasurer, Tracy Smith, (D), Shelby County Courthouse, PO Box 71, Shelbyville 63469; (573) 633-2574; FAX (573) 633-1004; shelbytr@marktwain.net

*Appointed

Stoddard County

County seat and zip code: Bloomfield 63825.

County population: 29,968. **Classification**: Third class. **Assessed valuation**: 468,996,650.

Square miles: 815. **Organized**: January 2, 1835.

Named for: Amos Stoddard, first American Civil Commandant of Upper Louisiana.

- Assessor**, Dan Creg, (R), 401 S. Prairie St., PO Box 307, Bloomfield 63825; (573) 568-3163
- Clerk Circuit Court**, Paula Yancey, (R), Stoddard County Justice Center, PO Box 30, Bloomfield 63825; (573) 568-4640
- Clerk County Commission**, Cecil Weeks, (R), 401 S. Prairie St., PO Box 110, Bloomfield 63825; (573) 568-3339; FAX (573) 568-2194; stoddcock@newwavecomm.net
- Commissioner, First District**, Steve Jordan, (R), 401 S. Prairie St., PO Box 110, Bloomfield 63825; (573) 568-3339; FAX (573) 568-2194
- Commissioner, Second District**, Carol Jarrell, (R), 401 S. Prairie St., PO Box 110, Bloomfield 63825; (573) 568-3339; FAX (573) 568-2194
- Coroner**, Kenny Pope, (D), 125 W. Stoddard St., Dexter 63841; (573) 624-4533
- County Surveyor**, Joseph Pulliam, (I), 901 Vine St.; PO Box 72, Poplar Bluff 63902; (573) 785-9621
- Emergency Management Director**, Kent Polsgrove, 512 Cooper St., PO Box 519, Dexter 63841; (573) 624-8332; kpolsgrove@stoddems.com
- Presiding Commissioner**, Danny Talkington, (R), 401 S. Prairie St., PO Box 110, Bloomfield 63825; (573) 568-3339; FAX (573) 568-2194
- Prosecuting Attorney**, Russell Oliver, (R), 401 S. Prairie St., PO Box 140, Bloomfield 63825; (573) 568-4640
- Public Administrator***, Cindy Duckworth, (R), PO Box 347, Bloomfield 63825; (573) 563-3830; FAX (573) 568-2374
- Recorder of Deeds**, Kay Asbell, (D), 401 S. Prairie St., PO Box 217, Bloomfield 63825; (573) 568-3444; FAX (573) 568-2545
- Sheriff**, Carl Hefner, (R), Stoddard County Jail, PO Box 336, Bloomfield 63825; (573) 568-4654
- Treasurer and ex officio Collector of Revenue**, Carla Moore, (D), 401 S. Prairie St., PO Box 80, Bloomfield 63825; (573) 568-3327
- Galena 65656; (417) 357-6115; FAX (417) 357-6163; michelee.lebow@courts.mo.gov
- Clerk County Commission**, Cindy Elmore, (R), Stone County Courthouse, PO Box 45, Galena 65656; (417) 357-6127; FAX (417) 357-8087; scoelmore@gmail.com
- Collector of Revenue**, Vicki A. May, (R), Stone County Courthouse, PO Box 256, Galena 65656; (417) 357-6124; FAX (417) 357-1404; stonevickimay@aol.com
- Commissioner, Northern District***, Wayne Blades, (R), PO Box 19, Galena 65656; (417) 357-8141; FAX (417) 357-3098
- Commissioner, Southern District**, Hank Smythe, (R), PO Box 19, Galena 65656; (417) 357-8141; FAX (417) 357-3098; scchanksmythe@gmail.com
- Coroner**, John Cunnyingham, (R), PO Box 189, Galena 65656; (417) 538-3024; FAX (417) 357-0116; jhcunnyingham@gmail.com
- County Health Department Director**, Pam Burnett, PO Box 125, Galena 65656; (417) 357-6134; FAX (417) 357-6031
- County Surveyor**, Rick Kemp, (R), PO Box 623, Hollister 65673; (417) 334-5195; FAX (417) 337-9285; rdkemp.jmark@yahoo.com
- Emergency Management Director**, Tom Martin, 2 James River Rd., Kimberling City 65686; (417) 739-2181; FAX (417) 739-2181; protector@centurytel.net
- Northern Road Commissioner, District A**, James Gold, (R), PO Box 19, Galena 65656; (417) 357-8141; (417) 357-3098
- Presiding Commissioner**, Mark W. Maples, (R), PO Box 19, Galena 65656; (417) 357-8141; FAX (417) 357-3098; prescomm@centurytel.net
- Prosecuting Attorney**, Matt Selby, (R), Stone County Law Enforcement Bldg., PO Box 95, Galena 65656; (417) 357-6137; FAX (417) 357-6090; mselby.pros@gmail.com
- Public Administrator**, Glenda Wendy Metcalf, (R), Stone County Law Enforcement Bldg., PO Box 126, Galena 65656; (417) 357-8404; FAX (417) 357-1447; stonecopa@yahoo.com
- Recorder of Deeds**, Amy Jo Larson, (R), Stone County Courthouse, PO Box 186, Galena 65656; (417) 357-6362; FAX (417) 357-8131; scramyl@gmail.com
- Sheriff**, Doug Rader, (R), Stone County Law Enforcement Bldg., PO Box 245, Galena 65656; (417) 357-6117; FAX (417) 357-6079; sheriff@stonecountymosherriff.com
- Southern Road Commissioner, District B**, Randy Rogers, (R), PO Box 19, Galena 65656; (417) 357-8141; FAX (417) 357-3098; pt7randy@gmail.com

Stone County

County seat and zip code: Galena 65656.

County population: 32,202. **Classification:** Third class. **Assessed valuation:** \$629,655,770. **Square miles:** 451. **Organized:** February 10, 1851. **Named for:** William Stone, pioneer judge of Taney County. **County website:** www.stoneco-mo.us

Assessor*, Matt Daugherty, (R), Stone County Courthouse, PO Box 135, Galena 65656; (417) 357-6141; FAX (417) 357-6369; scamatt@gmail.com

Clerk Circuit Court, Michele Lebow, (R), Stone County Law Enforcement Bldg., PO Box 18,

Treasurer, Kristi Stephens, (R), Stone County Courthouse, PO Box 207, Galena 65656; (417) 357-6131; FAX (417) 357-8273; sct lady2@yahoo.com

*Appointed

Sullivan County

County seat and zip code: Milan 63556. **County population:** 6,714. **Classification:** Third class. **Assessed valuation:** \$92,600,714. **Square miles:** 651. **Organized:** February 14, 1845. **Named for:** James Sullivan, Revolutionary War general.

Assessor, Karen LaFaver, (D), Sullivan County Courthouse, 109 N. Main St., Ste. 36, Milan 63556; (660) 265-4474; FAX (660) 265-4037

Clerk Circuit Court, Sherry Brinkley, (D), Sullivan County Courthouse, 109 N. Main St., Ste. 20, Milan 63556; (660) 265-4717

Clerk County Commission, Jackie Morris, (D), Sullivan County Courthouse, 109 N. Main St., Ste. 5, Milan 63556; (660) 265-3786; FAX (660) 265-3724; eclerk@windstream.net

Collector/Treasurer, Jennifer Russell, (R), Sullivan County Courthouse, 109 N. Main St., Ste. 4, Milan 63556; (660) 265-4514

Commissioner, First District, Mike Hepler, (D), Sullivan County Courthouse, 109 N. Main St., Ste. 7, Milan 63556; (660) 265-3434

Commissioner, Second District*, Randy Huffman, (R), Sullivan County Courthouse, 109 N. Main St., Ste. 7, Milan 63556; (660) 265-3434

Coroner, Robert (Bob) Wyant, (R), Sullivan County Courthouse, 109 N. Main St., Ste. 5, Milan 63556; (660) 265-6243

County Health Department Director*, Brok Jackson, Sullivan County Health Department, PO Box 129, Milan 63556; (660) 265-4141

Emergency Management Director, Dennis Goldsmith, 16785 Bear Dr., Harris 64645; (660) 794-5678

Presiding Commissioner, Chris May, (R), Sullivan County Courthouse, 109 N. Main St., Ste. 7, Milan 63556; (660) 265-3434

Prosecuting Attorney, Brian Keedy, (R), Sullivan County Courthouse, 109 N. Main St., Ste. 31, Milan 63556; (660) 265-4712

Public Administrator, Joan Brummitt, (D), Sullivan County Courthouse, 109 N. Main St., Ste. 1, Milan 63556; (660) 265-5333

Recorder of Deeds, Susie Gardner, (D), Sullivan County Courthouse, 109 N. Main St., Ste. 20, Milan 63556; (660) 265-3630

Sheriff, Roger Smiley, (R), Sullivan County Courthouse, 109 N. Main St., Ste. 9, Milan 63556; (660) 265-3313

*Appointed

Taney County

County seat and zip code: Forsyth 65653. **County population:** 51,675. **Classification:** First class. **Assessed valuation:** \$1,094,250,882. **Square miles:** 608. **Organized:** January 4, 1837. **Named for:** Roger B. Taney, Chief Justice of the United States Supreme Court.

Assessor, Chuck Pennel, (R), 132 David St., PO Box 612, Forsyth 65653; (417) 546-7240; FAX (417) 546-6840; chuckp@co.taney.mo.us

Auditor, Rick C. Findley, (R), Taney County Courthouse, 132 David St., PO Box 1407, Forsyth 65653; (417) 546-7201; FAX (417) 546-4908; rickf@co.taney.mo.us

Clerk Circuit Court, Beth Wyman, (R), 266 Main St., PO Box 335, Forsyth 65653; (417) 546-7230; FAX (417) 546-6133; beth.wyman@courts.mo.gov

Clerk County Commission, Donna Neeley, (R), 132 David St., PO Box 156, Forsyth 65653; (417) 546-7200; FAX (417) 546-2519; donna.neeley@co.taney.mo.us

Collector of Revenue, Ramona Cope, (R), 132 David St., PO Box 278, Forsyth 65653; (417) 546-7216; FAX (417) 546-3525; monac@co.taney.mo.us

Commissioner, Eastern District, Sheila L. Wyatt, (R), 132 David St., PO Box 1086, Forsyth 65653; (417) 546-7204; FAX (417) 546-3931; swyatt@co.taney.mo.us

Commissioner, Western District, Brandon Williams, (R), 132 David St., PO Box 1086, Forsyth 65653; (417) 546-7204; FAX (417) 546-3931; brandonw@co.taney.mo.us

Coroner, Tony A. Mullen, (R), 125 Kurt Ln., Branson 65616; (417) 334-5201; FAX (417) 546-7218; tcad603@aol.com

County Health Department Director Interim, Lisa Marshall, 15479 Hwy. 160, PO Box 369, Forsyth 65653; (417) 546-4725; FAX (417) 546-4727; lisa.marshall@lpha.mo.gov

Emergency Management Director, Chris Berndt, 132 David St., Forsyth 65653; (417) 546-7233; FAX (417) 546-7218; chris.berndt@westerntaneyfire.com

Presiding Commissioner, Mike Scofield, (R), 132 David St., PO Box 1086, Forsyth 65653; (417) 546-7204; FAX (417) 546-3931; mikes@co.taney.mo.us

Prosecuting Attorney, Jeffrey M. Merrell, (R), 266 Main St., PO Box 849, Forsyth 65653; (417) 546-7260; FAX (417) 546-2376; jeffm@co.taney.mo.us

Public Administrator, Carol S. Davis, (R), 266 Main St., PO Box 637, Forsyth 65653; (417) 546-7208; FAX (417) 546-3170; pubadmin@co.taney.mo.us

Recorder of Deeds, Robert A. Dixon, (R), 132 David St., PO Box 428, Forsyth 65653; (417) 546-7234; FAX (417) 546-9021; recorder@co.taney.mo.us

Sheriff, Jimmie Russell, (R), 266 Main St., PO Box 1005, Forsyth 65653; (417) 546-7250; FAX (417) 546-8933; jimmier@co.taney.mo.us

Treasurer, Melanie Smith, (R), Taney County Courthouse, 132 David St., PO Box 576, Forsyth 65653; (417) 546-7207; FAX (417) 546-6213; melanies@co.taney.mo.us

Texas County

County seat and zip code: Houston 65483.

County population: 26,008. **Classification:** Third class. **Assessed valuation:** \$239,382,553. **Square miles:** 1,180. **Organized:** February 14, 1845. **Named for:** The Republic of Texas.

Assessor, Debbie James, (R), Texas County Administrative Center, 210 N. Grand, Ste. 201, Houston 65483; (417) 967-4709; FAX (417) 967-2091; assessor@texascountymissouri.gov

Clerk County Commission, Laura Crowley, (R), Texas County Administrative Center, 210 N. Grand, Ste. 311, Houston 65483; (417) 967-2112; FAX (417) 967-3837; txcomo@centurytel.net

Clerk Circuit Court, Marci Mosley, (R), Texas County Circuit Court, 519 N. Grand, Ste. 202, Houston 65483; (417) 967-3742; FAX (417) 967-4220; marci.mosley@courts.mo.gov

Collector/Treasurer, Tammy Cantrell, (D), Texas County Administrative Center, 210 N. Grand, Ste. 101, Houston 65483; (417) 967-2580; FAX (417) 967-1439; collector@texascountymissouri.gov

Commissioner, First District, John Casey, (R), Texas County Administrative Center, 210 N. Grand, Ste. 301, Houston 65483; (417) 967-3222; FAX (417) 967-8040; commission@texascountymissouri.gov

Commissioner, Second District, Doyle Heiney, (R), Texas County Administrative Center, 210 N. Grand, Ste. 301, Houston 65483; (417) 967-3222; FAX (417) 967-8040; commission@texascountymissouri.gov

Coroner, Marie Lasater, (R), 14786 Hwy 63, Licking, 65542; (573) 247-1672; coroner@texascountymissouri.gov

County Health Department Director, Jackie Smith, 950 N. Hwy. 63, Ste. 500, Houston 65483; (417) 967-4131; FAX (417) 967-5700; jackie.smith@lpha.mo.gov

County Surveyor, Charles Manier, (R), PO Box 110, Houston 65483; (417) 260-5037; maniersurvey@yahoo.com

Presiding Commissioner, Scott Long, (R), Texas County Administrative Center, 210 N. Grand, Ste. 301, Houston 65483; (417) 967-3222; FAX (417) 967-8040; commission@texascountymissouri.gov

Prosecuting Attorney, Parke J. Stevens Jr., (R), Texas County Justice Center, 519 N. Grand, Ste. 102, Houston 65483; (417) 967-2029; FAX (417) 967-4874; prosecutor@texascountymissouri.gov

Public Administrator, Connie E. Thompson, (R), 519 N. Grand Ave., Ste. 205, Houston 65483; (417) 967-2669; publicadministrator@texascountymissouri.gov

Recorder of Deeds, Lindsay Koch, (R), Texas County Administrative Center, 210 N. Grand, Ste. 209, Houston 65483; (417) 967-8438; FAX (417) 967-8760; recorder@texascountymissouri.gov

Sheriff, Scott Lindsey, (R), Texas County Justice Center, 519 N. Grand, Ste. 101, Houston 65483; (417) 967-4165; FAX (417) 967-5575; sheriff@texascountymissouri.gov

Vernon County

County seat and zip code: Nevada 64772.

County population: 21,159. **Classification:** Third class. **Assessed valuation:** \$264,063,380. **Square miles:** 837. **Organized:** February 27, 1855. **Named for:** Miles Vernon, Missouri legislator.

Assessor, Cherie K. Roberts, (D), Vernon County Courthouse, 100 W. Cherry, Ste. 1, Nevada 64772; (417) 448-2530; FAX (417) 667-8360; assessor@vernoncountymo.org

Clerk Circuit Court, Carrie Poe, (R), Vernon County Courthouse, 100 W. Cherry, Ste. 15, Nevada 64772; (417) 448-2525; FAX (417) 448-2525; carrie.poe@courts.mo.gov

Clerk County Commission, Sean M. Buehler, (R), Vernon County Courthouse, 100 W. Cherry, Ste. 6, Nevada 64772; (417) 448-2500; FAX (417) 667-6035, clerk@vernoncountymo.org

Collector/Treasurer, Brent Banes, (R), Vernon County Courthouse, 100 W. Cherry, Ste. 10, Nevada 64772; (417) 448-2510; FAX (417) 448-2510; treasurer@vernoncountymo.org or collector@vernoncountymo.org

Commissioner, Northern District, Cindy Thompson, (R), Vernon County Courthouse, 100 W. Cherry, Ste. 6, Nevada 64772;

(417) 448-2500; FAX (417) 667-6035; commission@vernoncountymo.org

Commissioner, Southern District, Everett Wolfe, (R), Vernon County Courthouse, 100 W. Cherry, Ste. 6, Nevada 64772; (417) 448-2500; FAX (417) 667-6035; commission@vernoncountymo.org

Coroner, David L. Ferry, (D), 301 S. Washington, Nevada 64772; (417) 667-3322; FAX (417) 667-4944; davfer@neighborlink.us

County Health Department Administrator, Steve Durnell, 301 N. Washington, Nevada 64772; (417) 667-7418; FAX (417) 667-4131; steve.durnell@lpha.mo.gov

County Surveyor, (Vacancy)

Emergency Management Director, Chris Haynes, Vernon County Courthouse, 100 W. Cherry, Ste. 6, Nevada 64772; (417) 667-8236; FAX (417) 667-2786; vcemd@vernoncountymo.org

Presiding Commissioner, Joe Hardin, (R), Vernon County Courthouse, 100 W. Cherry, Ste. 6, Nevada 64772; (417) 448-2500; FAX (417) 667-6035; commission@vernoncountymo.org

Prosecuting Attorney, Brandi McInroy, (R), Vernon County Courthouse, 100 W. Cherry, Ste. 13, Nevada 64772; (417) 667-4862; FAX (417) 448-2529; prosecutor@vernoncountymo.org

Public Administrator, Tammy Bond, (D), Vernon County Courthouse, 100 W. Cherry, Ste. 3, Nevada 64772; (417) 448-2570; FAX (417) 448-8952; pubadmin@vernoncountymo.org

Recorder of Deeds, Shelly Baldwin, (R), Vernon County Courthouse, 100 W. Cherry, Ste. 11, Nevada 64772; (417) 448-2520; FAX (417) 448-2524; recorder@vernoncountymo.org

Sheriff, Jason M. Mosher, (R), 2040 E. Hunter, Nevada 64772; (417) 667-6042; FAX (417) 448-2580; sheriff@vernoncountymo.org

Warren County

County seat and zip code: Warrenton 63383.

County population: 33,043. **Classification**: Third class. **Assessed valuation**: \$590,042,318. **Square miles**: 429. **Organized**: January 5, 1833. **Named for**: Joseph Warren, Revolutionary War general.

Assessor, Wendy Nordwald, (R), 101 Mockingbird Ln., Ste. 204, Warrenton 63383; (636) 456-8885; FAX (636) 456-9024; wnordwald@warrencountymo.org

Clerk Circuit Court, Tim Beard, (R), 104 W. Main St., Warrenton 63383; (636) 456-3363; FAX (636) 456-2422; tim.beard@courts.mo.gov

Clerk County Commission, Denise Stotler, (R), 101 Mockingbird Ln., Ste. 302, Warrenton

63383; (636) 456-3331; FAX (636) 456-1801; dstotler@warrencountymo.org

Collector of Revenue, Julie Schaumberg, (R), 101 Mockingbird Ln., Ste. 200, Warrenton 63383; (636) 456-3330; FAX (636) 456-5052; jschaumberg@warrencountymo.org

Commissioner, Northern District, Daniel Hampson, (R), 101 Mockingbird Ln., Ste. 300, Warrenton 63383; (636) 456-3045; FAX (636) 456-1801; dhampson@warrencountymo.org

Commissioner, Southern District, Hubert Kluesner, (R), 101 Mockingbird Ln., Ste. 300, Warrenton 63383; (636) 456-3045; FAX (636) 456-1801; hkuesner@warrencountymo.org

Coroner, Glenn Craig, (R), 104 W. Main St., Warrenton 63383; (314) 565-5092; FAX (636) 456-2030; gcraig4009@gmail.com

County Health Department Director, Ruth Walters, 101 Mockingbird Ln. Ste. 100, Warrenton 63383; (636) 456-7474; FAX (636) 456-4966; rwalters@warrencountymo.org

County Surveyor, Robert L. Lewis, (R), 101 Mockingbird Ln., Ste. 205, Warrenton 63383; (636) 456-3332

Emergency Management Director, Michael Daniels, 101 Mockingbird Ln. Ste. 101, Warrenton 63383; (636) 456-3786; FAX (636) 456-1686; mdaniels@warrencountymo.org

Presiding Commissioner, Joe Gildehaus, (R), 101 Mockingbird Ln., Ste. 300, Warrenton 63383; (636) 456-3045; FAX (636) 456-1801; jgildehaus@warrencountymo.org

Prosecuting Attorney, Kelly King, (R), 104 W. Main St., Ste. E, Warrenton 63383; (636) 456-7024; FAX (636) 456-5285; kking@warrencountymo.org

Public Administrator, Melissa Dempsey, (R), 104 W. Main St., Ste. G, Warrenton 63383; (636) 456-8842; FAX (636) 456-1184; mdempsey@warrencountymo.org

Recorder of Deeds, Deborah Engemann, (R), 101 Mockingbird Ln., Ste. 303, Warrenton 63383; (636) 456-9800; FAX (636) 456-1724; dengemann@warrencountymo.org

Sheriff, Kevin Harrison, (R), 104 W. Main St., Ste. A, Warrenton 63383; (636) 456-4332; FAX (636) 456-1811; kharrison@warrencountymo.org

Treasurer, Jeffrey Hoelscher, (R), 101 Mockingbird Ln., Ste. 308, Warrenton 63383; (636) 456-3389; FAX (636) 456-1801; jhoelscher@warrencountymo.org

Washington County

County seat and zip code: Potosi 63664.
County population: 25,195. **Classification:** Third class. **Assessed valuation:** \$254,733,284. **Square miles:** 762. **Organized:** August 21, 1813. **Named for:** George Washington.

Assessor, Debbie Summers, (D), Washington County Courthouse, 102 N. Missouri St., Potosi 63664; (573) 438-6111, ext. 7501; FAX (573) 436-0014

Clerk Circuit Court, Patti Coleman Boyer, (D), Washington County Courthouse, 102 N. Missouri St., Potosi 63664; (573) 438-6111, ext. 7715; FAX (573) 438-7900

Clerk County Commission, Jeanette Allen, (R), Washington County Courthouse, 102 N. Missouri St., Potosi 63664; (573) 438-6111, ext. 7704; FAX (573) 438-4038; washcoclerk@yahoo.com

Collector of Revenue, Carla Zettler, (R), Washington County Courthouse, 102 N. Missouri St., Potosi 63664; (573) 438-6111, ext. 7701; FAX (573) 438-2009

Commissioner, First District, Doug Short, (R), Washington County Courthouse, 102 N. Missouri St., Potosi 63664; (573) 438-6111, ext. 7735; FAX (573) 438-4038

Commissioner, Second District, Cody Brinley, (R), Washington County Courthouse, 102 N. Missouri St., Potosi 63664; (573) 438-6111, ext. 7735; FAX (573) 438-4038;

Coroner, Brian DeClue, (D), 303 E. High, Potosi 63664; (573) 438-1438

County Health Department Director, Nicholas Hughey, 520 Purcell Dr., Potosi 63664; (573) 438-2164, ext. 237; FAX (573) 438-4759

County Surveyor, R. Timothy Daugherty, (D), 112-A E. High St., Potosi 63664; (573) 438-6489

Emergency Management Director, Doris Coffman, 1105 Evans St., Potosi 63664; (573) 438-6851

Presiding Commissioner, Doug Sansegraw, (R), Washington County Courthouse, 102 N. Missouri St., Potosi 63664; (573) 438-6111, ext. 7735; FAX (573) 438-4038

Prosecuting Attorney, Joshua E. Hedgecorth, (D), Washington County Courthouse, 102 N. Missouri St., Potosi 63664; (573) 438-6111, ext. 7750

Public Administrator, Beverly Boyer, (R), 10525 Wicket Rd., Cadet 63630; (573) 438-8222; FAX (573) 438-0297

Recorder of Deeds, Jamie Miner, (R), Washington County Courthouse, 102 N. Missouri St., Potosi 63664; (573) 438-6111, ext. 7510

Sheriff, Zach Jacobsen, (D), 116 W. High St., Potosi 63664; (573) 438-5478

Treasurer, Phyllis Long, (R), Washington County Courthouse, 102 N. Missouri St., Potosi 63664; (573) 438-6111, ext. 7729; FAX (573) 438-4038

Wayne County

County seat and zip code: Greenville 63944.
County population: 13,521. **Classification:** Third class. **Assessed valuation:** \$140,961,235. **Square miles:** 763. **Organized:** December 11, 1818. **Named for:** Anthony Wayne, Revolutionary War general.

Assessor, Frances K. Huitt, (D), Wayne County Courthouse, PO Box 54, Greenville 63944; (573) 224-5600, ext. 5; FAX (573) 224-3446

Clerk Circuit Court, Darren T. Garrison, (D), Wayne County Courthouse, PO Box 78, Greenville 63944; (573) 224-5600, ext. 1; FAX (573) 224-3225

Clerk County Commission, Kenton E. Sisco, (R), Wayne County Courthouse, 109 Walnut St., PO Box 48, Greenville 63944; (573) 224-5600, ext. 4; FAX (573) 224-5609; wayne@sos.mo.gov

Collector of Revenue, Rhonda Cates, (R), Wayne County Courthouse, PO Box 77, Greenville 63944; (573) 224-5600, ext. 6; FAX (573) 224-5693

Commissioner, Eastern District, Bill Hovis, (R), Wayne County Courthouse, PO Box 48, Greenville 63944; (573) 224-5600, ext. 4; FAX (573) 224-5609

Commissioner, Western District, Chad Henson, (R), Wayne County Courthouse, PO Box 48, Greenville 63944; (573) 224-5600, ext. 4; FAX (573) 224-5609

Coroner, Gary Umfleet, (D), Rt. 2, Box 2589, Piedmont 63957; (573) 223-7744; FAX (573) 223-2571

County Health Department Director*, Raejean Crutchfield, Wayne County Health Department, PO Box 259, Greenville 63944; FAX (573) 224-3218

County Road Overseer, Eastern District*, David Richman, Wayne County Shed, Greenville 63944; (573) 224-3771

County Road Overseer, Western District, Brian Million, Wayne County Western Shed, Rt. 3, Box 32726, Piedmont 63957; (573) 223-7513; FAX (573) 224-5609

Emergency Management Director*, Kent Bowman, Wayne County Emergency Management, PO Box 259, Greenville 63944; (573) 224-3218

Presiding Commissioner, Brian M. Polk, (D), Wayne County Courthouse, PO Box 48, Greenville 63944; (573) 224-5600, ext. 4; FAX (573) 224-5609

Prosecuting Attorney, Michael J. Anderson, (D), Wayne County Courthouse, PO Box 533, Greenville 63944; (573) 224-5600, ext. 2; FAX (573) 224-3904

Public Administrator, Donna Eads, (R), HC 3, Box 3015, Wappapello 63966; (573) 222-8937; FAX (573) 222-8937

Recorder of Deeds, Cindy Stout, (R), PO Box 47, Greenville 63944; (573) 224-5600, ext. 7; FAX (573) 224-3225

Sheriff, Dean Finch, (D), Wayne County Courthouse, PO Box 109, Greenville 63944; (573) 224-3090; FAX (573) 224-3904

Treasurer, Amber Sturgeon, (R), Wayne County Courthouse, PO Box 134, Greenville 63944; (573) 224-5600, ext. 7

*Appointed

Webster County

County seat and zip code: Marshfield 65706.

County population: 36,202. **Classification:** Third class. **Assessed valuation:** \$430,938,700. **Square miles:** 594. **Organized:** March 3, 1855. **Named for:** Daniel Webster.

Assessor*, Austin Graybill, (R), 101 S. Crittenden St., Rm. 19, Marshfield 65706; (417) 859-2169; FAX (417) 859-0373; assessor@webstercountymo.gov

Clerk Circuit Court, Jill Peck, (R), PO Box B, Marshfield 65706; (417) 859-2041; FAX (417) 468-6265; jill.peck@courts.mo.gov

Clerk County Commission, Stanley D. Whitehurst, (R), 101 S. Crittenden St., Rm. 12, Marshfield 65706; (417) 859-VOTE (8683); FAX (417) 468-5307; clerk@webstercountymo.gov

Collector of Revenue, Kevin Farr, (R), 101 S. Crittenden St., Rm. 15, PO Box 288, Marshfield 65706; (417) 859-2683; FAX (417) 859-0094; collector@webstercountymo.gov

Commissioner, Northern District, Dale Fraker, (R), 101 S. Crittenden St., Rm. 11, Marshfield 65706; (417) 859-4250; FAX (417) 468-5307; commission@webstercountymo.gov

Commissioner, Southern District, Randy Owens, (R), 101 S. Crittenden St., Rm. 11, Marshfield 65706; (417) 859-4250; FAX (417) 468-5307; commission@webstercountymo.gov

Coroner, Michael Taylor, (R), PO Box 218, Marshfield 65706; (417) 943-4118; FAX (417) 859-4270; wc720@outlook.com

County Health Department Administrator, Terre Banks, 233 E. Washington, Marshfield 65706; (417) 859-2532; FAX (417) 859-6192; tbanks@webstercohealth.com

County Surveyor, Dennis D. Amsinger, (R), 101 S. Crittenden St., Rm. B-3, Marshfield 65706; (417) 859-5516; FAX (417) 859-3923; dennis@amsingersurveying.com

Emergency Management Director, Tom Simmons, 433 E. Commercial St., Marshfield 65706; (417) 859-7959; FAX (417) 859-2782; tsimmons@webstercountymo.gov

Presiding Commissioner, Paul Ipock, (R), 101 S. Crittenden St., Rm. 11, Marshfield 65706; (417) 859-4250; FAX (417) 468-5307; commission@webstercountymo.gov

Prosecuting Attorney, Benjamin (Ben) Berkstresser, (R), PO Box 7, Marshfield 65706; (417) 859-0214; FAX (417) 859-3186; prosecutor@webstercountymo.gov

Public Administrator, Danielle Boggs, (R), 101 S. Crittenden St., Rm. B-5, Marshfield 65706; (417) 468-2135; FAX (417) 468-2135; publicadministrator@webstercountymo.gov

Recorder of Deeds, Gary Don Letterman, (R), PO Box 546, Marshfield 65706; (417) 859-5882; FAX (417) 468-3843; recorder@webstercountymo.gov

Sheriff, Roye Cole, (R), 101 S. Crittenden, Rm. 32, Marshfield 65706; (417) 859-2247; FAX (417) 859-3614; sheriff@webstercountymo.gov

Treasurer, Todd Hungerford, (R), 101 S. Crittenden St., Rm. 13, Marshfield 65706; (417) 468-2108; FAX (417) 468-2108; treasurer@webstercountymo.gov

*Appointed

Worth County

County seat and zip code: Grant City 64456.

County population: 2,171. **Classification:** Third class. **Assessed valuation:** \$32,582,939. **Square miles:** 266. **Organized:** February 8, 1861. **Named for:** William Jenkins Worth, soldier in the Florida and Mexican wars.

Assessor, Carolyn J. Hardy, (R), Worth County Courthouse, PO Box 18, Grant City 64456; (660) 564-2153; FAX (660) 564-2153; assesswoco@grantcity.net

Circuit Court, Jana Findley, (D), Worth County Courthouse, PO Box 350, Grant City 64456; (660) 564-2210; FAX (660) 564-3394; jana.findley@courts.mo.gov

Clerk County Commission, Roberta Owens, (R), Worth County Courthouse, PO Box 450,

Grant City 64456; (660) 564-2219; FAX (660) 564-2432; cclerkwoco@grantcity.net

Collector of Revenue, Julie Tracy, (R), Worth County Courthouse, PO Box 217, Grant City 64456; (660) 564-2221; FAX (660) 564-2432; collectorwoco@grantcity.net

Commissioner, Eastern District, Regan Nonneman, (R), Worth County Courthouse, PO Box 450, Grant City 64456; (660) 786-2213; FAX (660) 564-2432; leveractions@grantcity.net

Commissioner, Western District, Tyler Paxson, (R), Worth County Courthouse, PO Box 450, Grant City 64456; (660) 799-2512; FAX (660) 564-2432; paxweld@grm.net

Coroner, Sharon Supinger, (D), 1 W. Third, Box 70, Grant City 64456; (660) 564-3582; FAX (660) 564-2432; cclerkwoco@grantcity.net

Emergency Management Director, Gene Auten, PO Box 141, Grant City 64456; (660) 582-0315; worthcountymemd@gmail.com

Presiding Commissioner*, Jubal Summers, (R), Worth County Courthouse, PO Box 450, Grant City 64456; (660) 373-1771; FAX (660) 564-2432; roknocker44@gmail.com

Prosecuting Attorney, Janet Wake Larison, (R), Worth County Courthouse, Grant City 64456; (660) 564-3535 FAX (660) 564-2272; worthpa@grantcity.net

Public Administrator, Patsy A. Worthington, (R), Box 38, Grant City 64456; (660) 786-2229

Recorder of Deeds, Barbara Foland, (D), Worth County Courthouse, PO Box 14, Grant City 64456; (660) 564-2484; FAX (660) 564-2432; recorderwoco@grantcity.net

Sheriff, Terry Sheddric, (D), Worth County Courthouse, PO Box 36, Grant City 64456; (660) 564-2222; FAX (660) 564-2225; wcsd@policeone.com

Treasurer, Linda L. Brown, (R), Worth County Courthouse, Box 122, Grant City 64456; (660) 564-2154; FAX (660) 564-2432; treasurerwoco@grantcity.net

*Appointed

Wright County

County seat and zip code: Hartville 65667. **County population**: 18,815. **Classification**: Third class. **Assessed valuation**: \$192,848,303. **Square miles**: 682. **Organized**: January 29, 1841. **Named for**: Silas Wright, New York senator.

Assessor, Brenda Day, (R), Wright County Courthouse, PO Box 399, Hartville 65667; (417) 741-6400; FAX (417) 741-6334; wcabkd@gmail.com

Clerk Circuit Court, Lori Jones, (R), Wright County Courthouse, PO Box 39, Hartville 65667; (417) 741-7121; FAX (417) 741-7504; lJones@courts.mo.gov

Clerk County Commission, Nelda Masner, (R), Wright County Courthouse, PO Box 98, Hartville 65667; (417) 741-6661; FAX (417) 741-6142; wright@sos.mo.gov

Collector of Revenue, Shelly Chadwell, (R), Wright County Courthouse, PO Box 9, Hartville 65667; (417) 741-7225; FAX (417) 741-7919; collector@wrightcollector.com

Commissioner, Eastern District, Randy Pamperien, (R), Wright County Courthouse, PO Box 98, Hartville 65667; (417) 741-6113; FAX (417) 741-6142

Commissioner, Western District, Mike Sherman, (R), Wright County Courthouse, PO Box 98, Hartville 65667; (417) 741-6113; FAX (417) 741-6142

Coroner, Ben Hurtt, (R), 315 N. Main, Mountain Grove 65711; (417) 926-4111; FAX (417) 926-5727; benhurtt@craighurtt.com

County Health Department Director, Tracy Hardcastle, Wright County Health Department, PO Box 97, Hartville 65667; (417) 741-7791; FAX (417) 741-7108; thardcastle@wrightcountyhealth.com

Emergency Management Director, Rick Thompson, Wright County Courthouse, PO Box 300, Hartville 65667; (417) 259-0412; FAX (417) 741-6142; kcOros@centurylink.net

Presiding Commissioner, Zach Williams, (R), Wright County Courthouse, PO Box 98, Hartville 65667; (417) 741-6113; FAX (417) 741-6142

Prosecuting Attorney, John Tyrrell, Wright County Courthouse, PO Box 395, Hartville 65667; (417) 741-6166; FAX (417) 741-7376; wrightcountypa@gmail.com

Public Administrator, John T. Miller, (R), PO Box 169, Mansfield 65704; (417) 926-2382; jtmillerpa@yahoo.com

Recorder of Deeds, Sue Long, (R), PO Box 370, Hartville 65667; (417) 741-7322; FAX (417) 741-6016; wrightcountyrecorder@gmail.com

Sheriff, Glenn Adler, (R), Wright County Courthouse, PO Box 250, Hartville 65667; (417) 741-7576; FAX (417) 741-6780; glenn.adler@wrightcountysheriff.net

Treasurer, Lisa Hensley, (R), Wright County Courthouse, PO Box 25, Hartville 65667; (417) 741-7256

Classification of Municipalities

Missouri statutes classify municipalities on the basis of population and limit the form of government options of each classification. The statutes provide that a community may incorporate as a city of the third class, fourth class or village on the basis of the population at the time of incorporation¹. Once a community is incorporated under a given classification, the municipality does not automatically change classification with a gain or loss of population. A municipality may change classification only when the change is approved by a majority vote of the people.

There are certain forms of government permitted for each classification of municipality. Villages are permitted only one form of government—an elected board of trustees, five in number if the village has less than 2,500 population and nine if more than 2,500 population. Fourth-class cities are permitted to have either a mayor/board of aldermen form or a mayor/city administrator/aldermen form. The board of aldermen may adopt a city administrator form by ordinance, without a vote of the people. Third-class cities are granted greater flexibility with the authority to establish a mayor/council form, a council/manager form, a commission form or a mayor/city administrator/council form. Finally, constitutional charter cities may adopt any form of government that the people approve in the charter.

¹From 1821 to 1875, the Missouri General Assembly passed special charters for specific cities, until the 1875 Constitution prohibited further granting and amending of special charters. However, seven Missouri municipalities are still operating under special charters granted before 1875. They are Augusta, Carrollton, Chillicothe, La Grange, Liberty, Miami and Pleasant Hill. If the voters of these municipalities decide to relinquish their special charters, they will be governed by the appropriate sections of the statutes relevant to their population classification.

Class	Population Requirement	Form of Government
Village	less than 500	Board of trustees
4th Class	500-2,999	Mayor/board of aldermen Mayor/city administrator/alderman
3rd Class	3,000-29,999	Mayor/council Mayor/city administrator/council Council/Manager Commission
Constitutional Charter / Home Rule	more than 5,000	To be decided by the people
Special Charter	no requirement	As set forth in the individual special charter

CDP: Census designated places (CDPs) are delineated for the decennial census as the statistical counterparts of incorporated places.

—Annual Estimates of the Resident Population: July 1, 2009, April 1, 2010 to July 1, 2011
Source: U.S. Census Bureau, Population Division

CITY	COUNTY	DATE OF INCORP.	CLASS	2010 CENSUS	2017 POP. EST.	MAIN PO ZIP
Adrian	Bates	1880	4th	1,677	1,859	64720
Advance	Stoddard	1883	4th	1,347	1,355	63730
Afton	St. Louis	CDP	-	20,307	21,704	63123
Agency	Buchanan	1903	Village	684	934	64401
Airport Drive	Jasper	1947	Village	698	792	64802
Alba	Jasper	1902	4th	555	566	64830
Albany	Gentry	1845	4th	1,730	2,157	64402
Aldrich	Polk	1889	Village	80	62	65601
Alexandria	Clark	1970	4th	159	112	63430
Allendale	Worth	1928	3rd	53	62	64420
Allenville	Cape Girardeau	-	Village	116	96	63741
Alma	Lafayette	1878	4th	402	412	64001
Altamont	Daviess	1896	Village	204	203	64620

CITY	COUNTY	DATE OF INCORP.	CLASS	2010 CENSUS	2017 POP. EST.	MAIN PO ZIP
Altenburg	Perry	1870	4th	352	460	63732
Alton	Oregon	1992	4th	871	586	65606
Amazonia	Andrew	1857	4th	312	249	64421
Amity	De Kalb	1907	Village	54	27	64422
Amoret	Bates	1930	4th	190	178	64722
Amsterdam	Bates	1971	4th	242	226	64723
Anderson	McDonald	1901	4th	1,961	2,406	64831
Annada	Pike	1912	Village	29	47	63330
Annapolis	Iron	1961	4th	345	428	63620
Anniston	Mississippi	1913	4th	232	172	63820
Appleton City	St. Clair	1871	4th	1,127	1,230	64724
Arbela	Scotland	1877	Village	41	47	63432
Arbyrd	Dunklin	1919	4th	509	480	63821
Arcadia	Iron	1923	4th	608	653	63621
Archie	Cass	1952	4th	1,170	1,337	64725
Arcola	Dade	1967	Village	55	101	65603
Argyle	Maries/Osage	1908	Village	162	216	65001
Arkoe	Nodaway	1905	Village	68	44	64468
Armstrong	Howard	1953	4th	284	271	65230
Arnold	Jefferson	1972	3rd	20,808	21,102	63010
Arrow Point	Barry	1987	Village	86	147	65658
Arrow Rock	Saline	1820	Village	56	45	65320
Asbury	Jasper	1900	4th	207	186	64832
Ash Grove	Greene	1871	4th	1,472	1,607	65604
Ashburn	Pike	-	-	52	19	63433
Ashland	Boone	1877	4th	3,707	3,893	65010
Ashley	Pike	CDP	-	90	75	63334
Atlanta	Macon	1858	4th	385	516	63530
Augusta	St. Charles	1855	Special Charter	253	271	63332
Aullville	Lafayette	1905	Village	100	110	64037
Aurora	Lawrence	1870	3rd	7,508	7,431	65605
Auxvasse	Callaway	1873	4th	983	1,218	65231
Ava	Douglas	1908	4th	2,993	2,918	65608
Avilla	Jasper	1858	Village	125	84	64833
Avondale	Clay	1916	4th	440	499	64117
Bagnell	Miller	1926	4th	93	38	65026
Baker	Stoddard	-	-	3	-	63846
Bakersfield	Ozark	1967	Village	246	234	65609
Baldwin Park	Cass	1972	Village	92	107	64080
Ballwin	St. Louis	1950	4th	30,404	30,388	63011
Baring	Knox	1959	4th	132	146	63531
Barnard	Nodaway	1881	4th	221	250	64423
Barnett	Morgan	1961	4th	203	246	65011
Barnhart	Jefferson	CDP	-	5,682	6,233	63012
Bates City	Lafayette	1904	4th	219	256	64011
Battlefield	Greene	1971	4th	5,590	5,986	65619
Bell City	Stoddard	1955	4th	448	516	63735
Bella Villa	St. Louis	1947	4th	729	853	63125
Belle	Maries/Osage	1901	4th	1,545	1,723	65013
Bellefontaine Neighbors	St. Louis	1950	4th	10,860	10,751	63137
Bellflower	Montgomery	1905	4th	393	427	63333
Bel-Nor	St. Louis	1937	Village	1,499	1,508	63121
Bel-Ridge	St. Louis	1947	Village	2,737	2,692	63121
Belton	Cass	1871	Home Rule	23,116	23,299	64012
Bennett Springs	Dallas/Laclede	CDP	-	130	142	65536
Benton	Scott	1953	4th	863	913	63736
Benton City	Audrain	1887	Village	104	170	65232
Berger	Franklin	1928	4th	221	188	63014

CITY	COUNTY	DATE OF INCORP.	CLASS	2010 CENSUS	2017 POP. EST.	MAIN PO ZIP
Berkeley	St. Louis	1937	Home Rule	8,978	9,014	63134
Bernie	Stoddard	1889	4th	1,958	1,950	63822
Bertrand	Mississippi	1962	4th	821	832	63823
Bethany	Harrison	1860	4th	3,292	3,034	64424
Bethel	Shelby	1883	Village	122	93	63434
Beverly Hills	St. Louis	1935	4th	574	486	63121
Bevier	Macon	1881	4th	718	661	63532
Biehle	Perry	CDP	-	48	-	63775
Big Lake	Holt	1983	Village	159	109	64437
Big Spring	Montgomery	CDP	-	167	215	63363
Bigelow	Holt	1868	Village	27	5	64425
Billings	Christian	1871	4th	1,035	971	65610
Birch Tree	Shannon	1908	4th	679	558	65438
Birmingham	Clay	1889	Village	183	203	64161
Bismarck	St. Francois	1877	4th	1,546	1,474	63624
Black Jack	St. Louis	1970	3rd	6,929	6,941	63033
Blackburn	Lafayette/Saline	1880	4th	249	359	65321
Blackwater	Cooper	1946	4th	162	187	65322
Blairstown	Henry	1959	4th	97	106	64726
Blanchard	Atchison	CDP	-	22	32	-
Bland	Gasconade	1902	4th	539	423	65014
Blodgett	Scott	1900	Village	213	151	63824
Bloomfield	Stoddard	1835	4th	1,933	1,955	63825
Bloomsdale	Ste. Genevieve	1963	4th	521	744	63627
Blue Eye	Stone	1946	Village	167	284	65611
Blue Springs	Jackson	1904	Home Rule	52,575	54,036	64015
Blythedale	Harrison	1891	Village	193	167	64426
Bogard	Carroll	1961	4th	164	150	64622
Bolckow	Andrew	1982	4th	187	173	64427
Bolivar	Polk	1835	4th	10,325	10,654	65613
Bonne Terre	St. Francois	1917	3rd	6,864	7,138	63628
Boonville	Cooper	1839	3rd	8,319	8,388	65233
Bosworth	Carroll	1895	4th	305	188	64623
Bourbon	Crawford	1907	4th	1,632	1,759	65441
Bowling Green	Pike	1823	4th	5,334	5,479	63334
Bragg City	Pemiscot	1919	4th	149	113	63827
Brandsville	Howell	1917	4th	161	101	65688
Branson	Taney/Stone	1912	4th	10,520	11,228	65615
Branson West	Stone	1974	4th	478	625	65737
Brashear	Adair	1956	4th	273	194	63533
Braymer	Caldwell	1888	4th	878	712	64624
Breckenridge	Caldwell	1865	4th	383	279	64625
Breckenridge Hills	St. Louis	1950	3rd	4,746	4,680	63114
Brentwood	St. Louis	1919	4th	8,055	8,025	63144
Brewer	Perry	CDP	-	374	262	-
Bridgeton	St. Louis	1843	Home Rule	11,550	11,712	63044
Brimson	Grundy	1906	Village	63	46	64642
Bronaugh	Vernon	1887	4th	249	236	64728
Brookfield	Linn	1859	3rd	4,542	4,473	64628
Brooklyn Heights	Jasper	1967	Village	100	114	64836
Browning	Linn/Sullivan	1891	4th	265	216	64630
Brownington	Henry	1870	Village	107	112	64740
Brumley	Miller	1926	Village	91	70	65017
Brunswick	Chariton	1836	4th	858	889	65236
Bucklin	Linn	1866	4th	467	423	64631
Buckner	Jackson	1930	4th	3,076	3,066	64016
Buffalo	Dallas	1892	4th	3,084	3,026	65622
Bull Creek	Taney	1993	Village	603	588	65616
Bunceton	Cooper	1868	4th	354	358	65237

CITY	COUNTY	DATE OF INCORP.	CLASS	2010 CENSUS	2017 POP. EST.	MAIN PO ZIP
Bunker	Dent/Reynolds	1908	4th	407	417	63629
Burgess	Barton	-	-	57	44	66756
Burlington Junction	Nodaway	1879	4th	537	474	64428
Butler	Bates	1858	3rd	4,219	4,190	64730
Butterfield	Barry	1966	4th	470	603	65623
Byrnes Mill	Jefferson	1986	4th	2,781	2,900	63051
Cabool	Texas	1884	4th	2,146	2,369	65689
Cainsville	Harrison	1875	4th	290	213	64632
Cairo	Randolph	1886	Village	292	326	65239
Caledonia	Washington	1819	Village	130	208	63631
Calhoun	Henry	1870	4th	469	372	65323
California	Moniteau	1857	4th	4,278	4,368	65018
Callao	Macon	1858	4th	292	351	63534
Calverton Park	St. Louis	1940	Village	1,293	1,222	63135
Camden	Ray	1846	4th	191	300	64017
Camden Point	Platte	1962	4th	474	491	64018
Camdenton	Camden	1931	4th	3,718	3,934	65020
Cameron	Clinton/DeKalb	1867	3rd	9,933	9,904	64429
Campbell	Dunklin	1892	4th	1,992	2,250	63933
Canalou	New Madrid	1910	4th	338	244	63828
Canton	Lewis	1967	4th	2,377	2,515	63435
Cape Girardeau	Cape Girardeau	1793	Home Rule	37,941	39,092	63701
Cardwell	Dunklin	1895	4th	713	690	63829
Carl Junction	Jasper	1884	4th	7,445	7,722	64834
Carrollton	Carroll	1833	Special Charter	3,784	3,729	64633
Carterville	Jasper	1882	3rd	1,891	1,738	64835
Carthage	Jasper	1868	Home Rule	14,378	14,280	64836
Caruthersville	Pemiscot	1857	3rd	6,168	5,859	63830
Carytown	Jasper	1971	Village	271	248	64836
Cassville	Barry	1846	4th	3,266	3,284	65625
Castle Point	St. Louis	CDP	-	3,962	3,064	63136
Catron	New Madrid	1924	4th	67	43	63833
Cave	Lincoln	-	-	5	1	-
Cedar Hill	Jefferson	CDP	-	1,721	1,889	63016
Cedar Hill Lakes	Jefferson	1973	Village	237	246	63016
Center	Ralls	1882	4th	508	452	63436
Centertown	Cole	1901	Village	278	323	65023
Centerview	Johnson	1960	4th	267	261	64019
Centerville	Reynolds	1976	4th	191	199	63633
Centralia	Boone	1867	4th	4,027	4,192	65240
Chaffee	Scott	1905	3rd	2,955	2,925	63740
Chain of Rocks	Lincoln	1998	Village	93	96	63369
Chain-O-Lakes	Barry	1975	Village	126	90	65641
Chamois	Osage	1856	4th	396	402	65024
Champ	St. Louis	1959	Village	13	6	63042
Charlack	St. Louis	1945	4th	1,363	1,526	63114
Charleston	Mississippi	1872	3rd	5,947	5,765	63834
Charmwood	Franklin	2010	-	-	32	63079
Cherokee Pass	Madison	CDP	-	235	266	63645
Chesapeake	Lawrence	CDP	-	49	60	65712
Chesterfield	St. Louis	1988	3rd	47,484	47,660	63017
Chilhowee	Johnson	1907	4th	325	275	64733
Chillicothe	Livingston	1855	Special Charter	9,515	9,138	64601
Chula	Livingston	1885	4th	210	252	64635
Circle City	Stoddard	-	Village	-	-	63846
City of Bellerive Acres	St. Louis	1939	4th	188	187	63121
Clarence	Shelby	1866	4th	813	976	63437

CITY	COUNTY	DATE OF INCORP.	CLASS	2010 CENSUS	2017 POP. EST.	MAIN PO ZIP
Clark	Randolph	1928	4th	298	249	65243
Clarksburg	Moniteau	1930	4th	334	233	65025
Clarksdale	DeKalb	1886	4th	271	269	64430
Clarkson Valley	St. Louis	1989	4th	2,632	2,630	63006
Clarksville	Pike	1887	4th	442	452	63336
Clarkton	Dunklin	1885	4th	1,288	1,195	63837
Claycomo	Clay	1946	Village	1,430	1,423	64119
Clayton	St. Louis	1913	Home Rule	15,939	16,214	63105
Clearmont	Nodaway	1964	4th	170	193	64431
Cleveland	Cass	1958	4th	661	540	64734
Clever	Christian	1909	4th	2,139	2,534	65631
Cliff Village	Newton	1959	Village	40	24	64804
Clifton Hill	Randolph	1960	4th	114	62	65244
Clinton	Henry	1886	3rd	9,088	9,088	64735
Clyde	Nodaway	1882	Village	82	73	64432
Cobalt	Madison	1952	Village	226	266	63645
Coffey	Daviess	1965	4th	166	138	64636
Cole Camp	Benton	1897	4th	1,121	1,180	65325
Collins	St. Clair	1885	Village	159	194	64738
Columbia	Boone	1826	Home Rule	108,500	118,620	65205
Commerce	Scott	1834	4th	67	62	63742
Conception	Nodaway	CDP	-	210	241	64433
Conception Junction	Nodaway	1915	3rd	198	176	64434
Concord	St. Louis	CDP	-	16,421	17,650	63128
Concordia	Lafayette	1877	4th	2,450	2,486	64020
Coney Island	Stone	1993	Village	75	72	65737
Conway	Laclede	1927	4th	788	762	65632
Cool Valley	St. Louis	1951	4th	1,196	1,150	63121
Cooter	Pemiscot	1964	4th	469	372	63839
Corder	Lafayette	1908	4th	404	398	64021
Corning	Holt	1868	Village	15	7	64435
Cosby	Andrew	1905	Village	124	194	64436
Cottleville	St. Charles	1853	4th	3,075	4,551	63338
Country Club	Andrew	1954	Village	2,449	2,920	64506
Country Club Hills	St. Louis	1943	4th	1,274	1,402	63136
Country Life Acres	St. Louis	1946	Village	74	129	63131
Cowgill	Caldwell	1890	4th	188	175	64637
Craig	Holt	1869	4th	248	228	64437
Crane	Stone	1906	4th	1,462	1,621	65633
Creighton	Cass	1885	4th	349	338	64739
Crestwood	St. Louis	1949	Home Rule	11,912	11,921	63126
Creve Coeur	St. Louis	1949	Home Rule	17,833	18,259	63141
Crocker	Pulaski	1912	4th	1,110	1,100	65452
Cross Timbers	Hickory	1948	4th	216	241	65634
Crystal City	Jefferson	1911	3rd	4,855	4,770	63019
Crystal Lake Park	St. Louis	1957	4th	470	493	63131
Crystal Lakes	Ray	1986	4th	358	319	64024
Cuba	Crawford	1857	4th	3,356	3,336	65453
Curryville	Pike	1874	4th	225	234	63339
Dadeville	Dade	1865	Village	234	259	65635
Dalton	Chariton	1872	Village	17	5	65246
Danville	Montgomery	CDP	-	34	34	63361
Dardenne Prairie	St. Charles	1981	4th	11,494	12,938	63366
Darlington	Gentry	1892	4th	121	80	64438
Dawn	Livingston	CDP	-	128	163	64638
De Kalb	Buchanan	1850	4th	220	200	64440
De Soto	Jefferson	1869	3rd	6,400	6,399	63020
De Witt	Carroll	1910	4th	124	115	64639
Dearborn	Platte	1882	4th	496	465	64439

CITY	COUNTY	DATE OF INCORP.	CLASS	2010 CENSUS	2017 POP. EST.	MAIN PO ZIP
Deepwater	Henry	1885	4th	433	433	64740
Deerfield	Vernon	1963	Village	81	44	64741
Defiance	St. Charles	CDP	-	155	119	63341
Dellwood	St. Louis	1951	4th	5,025	5,005	63135
Delta	Cape Girardeau	1967	4th	438	367	63744
Dennis Acres	Newton	1956	Village	76	21	64804
Denver	Worth	1945	Village	39	58	64441
Des Arc	Iron	1890	4th	177	198	63636
Des Peres	St. Louis	1934	4th	8,373	8,536	63131
Desloge	St. Francois	1941	4th	5,054	4,966	63601
Dexter	Stoddard	1873	4th	7,864	7,887	63841
Diamond	Newton	1950	4th	902	828	64840
Diehlstadt	Scott	1901	Village	161	162	63834
Diggins	Webster	1926	Village	299	309	65636
Dixon	Pulaski	1889	4th	1,549	1,387	65459
Doe Run	St. Francois	CDP	-	915	1,039	63637
Doniphan	Ripley	1891	4th	1,997	2,166	63935
Doolittle	Phelps	1944	4th	630	752	65401
Dover	Lafayette	1900	Village	103	92	64022
Downing	Schuyler	1896	4th	335	317	63536
Drexel	Bates/Cass	1890	4th	965	832	64742
Dudley	Stoddard	1915	4th	232	199	63936
Duenweg	Jasper	1959	4th	1,121	1,259	64841
Dunlap	Grundy	1953	Village	-	-	64683
Duquesne	Jasper	1959	4th	1,763	1,877	64801
Eagle Rock	Barry	CDP	-	199	158	65641
Eagleville	Harrison	1877	Village	316	258	64442
East Fenway	Lewis	1981	Village	-	-	63435
East Lynne	Cass	1871	4th	303	174	64743
East Prairie	Mississippi	1883	4th	3,176	3,120	63845
Easton	Buchanan	1963	4th	234	287	64443
Edgar Springs	Phelps	1974	4th	208	270	65462
Edgerton	Platte	1883	4th	546	601	64444
Edina	Knox	1879	4th	1,176	1,140	63537
Edinburg	Grundy	CDP	-	92	142	63555
Edmundson	St. Louis	1948	4th	834	845	63134
El Dorado Springs	Cedar	1881	3rd	3,593	3,532	64744
Eldon	Miller	1904	4th	4,567	4,580	65026
Ellington	Reynolds	1911	4th	987	1,204	63638
Ellisville	St. Louis	1932	Home Rule	9,133	9,463	63011
Ellsinore	Carter	1913	4th	446	622	63937
Elmer	Macon	1960	4th	80	72	63538
Elmira	Ray	1921	Village	50	29	64062
Elmo	Nodaway	1879	4th	168	187	64445
Elsberry	Lincoln	1883	4th	1,934	2,106	63343
Elvins	St. Francois	1902	4th	-	-	63601
Emerald Beach	Barry	1981	Village	228	285	65658
Eminence	Shannon	1948	4th	600	624	65466
Emma	Lafayette/Saline	1958	4th	233	277	65327
Eolia	Pike	1964	Village	522	637	63344
Essex	Stoddard	1876	4th	472	587	63846
Esther	St. Francois	1952	4th	-	-	63601
Ethel	Macon	1962	4th	62	58	63539
Eugene	Cole	1904	Village	-	-	65032
Eureka	St. Louis	1954	4th	10,189	10,554	63025
Evergreen	Laclede	-	Village	28	14	65536
Everton	Dade	1892	4th	319	335	65646
Ewing	Lewis	1970	4th	456	334	63440
Excello	Macon	CDP	-	49	12	65247

CITY	COUNTY	DATE OF INCORP.	CLASS	2010 CENSUS	2017 POP. EST.	MAIN PO ZIP
Excelsior Estates	Clay/Ray	1986	4th	147	202	64062
Excelsior Springs	Clay/Ray	1881	3rd	11,084	11,555	64024
Exeter	Barry	1942	4th	772	805	65647
Fair Grove	Greene	1973	4th	1,393	1,623	65648
Fair Play	Polk	1898	4th	475	426	65649
Fairdealing	Butler/Ripley	CDP	-	676	1,126	63939
Fairfax	Atchison	1908	4th	638	680	64446
Fairview	Newton	1907	4th	383	412	64842
Farber	Audrain	1955	4th	322	308	63345
Farley	Platte	1850	Village	269	244	64028
Farmington	St. Francois	1836	3rd	16,240	18,047	63640
Fayette	Howard	1855	4th	2,688	2,716	65248
Fenton	St. Louis	1837	4th	4,022	4,042	63026
Fenway Landing	Lewis	1974	Village	-	-	63435
Ferguson	St. Louis	1894	Home Rule	21,203	20,927	63135
Ferrelview	Platte	1928	Village	451	489	64163
Festus	Jefferson	1887	3rd	11,602	11,910	63028
Fidelity	Asper	1965	Village	257	240	64836
Fillmore	Andrew	1873	4th	184	191	64449
Fisk	Butler	1954	4th	342	409	63940
Flat River	St. Francois	1934	3rd	-	-	63601
Fleming	Ray	1962	4th	128	98	64077
Flemington	Polk	1945	Village	148	79	65650
Flint Hill	St. Charles	1976	4th	525	577	63346
Flordell Hills	St. Louis	1946	4th	822	803	63136
Florida	Monroe	-	-	-	-	65283
Florissant	St. Louis	1786	Home Rule	52,158	51,952	63031
Foley	Lincoln	1900	4th	161	116	63347
Fordland	Webster	1953	4th	800	923	65652
Forest City	Holt	1857	4th	268	244	64451
Foristell	St. Charles/Warren	1980	4th	505	667	63348
Forsyth	Taney	1928	4th	2,255	2,538	65653
Fort Leonard Wood	Pulaski	CDP	-	15,061	16,307	65473
Fortescue	Holt	1918	Village	32	13	64437
Foster	Bates	1885	Village	117	158	64745
Fountain N' Lakes	Lincoln	1998	Village	165	223	63362
Four Seasons	Camden	1986	Village	-	-	65049
Frankclay	St. Francois	CDP	-	221	116	63601
Frankford	Pike	1889	4th	323	393	63441
Franklin	Howard	1894	4th	95	87	65250
Fredericktown	Madison	1827	4th	3,985	3,999	63645
Freeburg	Osage	1909	Village	437	563	65035
Freeman	Cass	1958	4th	482	493	64746
Freistatt	Lawrence	1916	Village	163	178	65654
Fremont	Carter	CDP	-	129	53	63941
Fremont Hills	Christian	-	4th	826	1,072	65714
Frohna	Perry	1946	4th	254	275	63748
Frontenac	St. Louis	1947	4th	3,482	3,543	63131
Fulton	Callaway	1859	Home Rule	12,790	12,807	65251
Gainesville	Ozark	1896	4th	773	724	65655
Galena	Stone	1903	4th	440	486	65656
Gallatin	Daviess	1856	4th	1,786	1,713	64640
Galt	Grundy	1890	4th	253	171	64641
Garden City	Cass	1898	4th	1,642	1,562	64747
Gasconade	Gasconade	1926	4th	223	252	65036
Gentry	Gentry	1900	Village	72	58	64453
Gerald	Franklin	1907	4th	1,345	1,443	63037
Gerster	St. Clair	1966	Village	25	19	64776
Gibbs	Adair	1887	Village	107	99	63540

CITY	COUNTY	DATE OF INCORP.	CLASS	2010 CENSUS	2017 POP. EST.	MAIN PO ZIP
Gideon	New Madrid	1909	4th	1,093	1,158	63848
Gilliam	Saline	1899	4th	197	182	65330
Gilman City	Harrison	1897	4th	383	383	64642
Ginger Blue	McDonald	1965	Village	61	32	64854
Gladstone	Clay	1952	3rd	25,410	26,738	64118
Glasgow	Chariton/Howard	1836	4th	1,103	1,182	65254
Glasgow Village	St. Louis	CDP	-	5,429	4,975	63137
Glen Allen	Bollinger	1906	Village	85	175	63751
Glen Echo Park	St. Louis	1938	Village	160	156	63121
Glenaire	Clay	1950	4th	545	467	64068
Glencoe	St. Louis	-	Village	-	-	63038
Glendale	St. Louis	1912	4th	5,925	5,919	63122
Glenwood	Schuyler	1869	Village	196	165	63541
Golden	Barry	CDP	-	280	337	65658
Golden City	Barton	1881	4th	765	567	64748
Goodman	McDonald	1956	4th	1,248	1,296	64843
Gordonville	Cape Girardeau	1894	Village	391	447	63752
Gorin	Scotland	1889	4th	-	-	63543
Goss	Monroe	2001	Village	-	-	65275
Gower	Buchanan/Clinton	1946	4th	1,526	1,605	64454
Graham	Nodaway	1929	4th	171	231	64455
Grain Valley	Jackson	1945	4th	12,854	13,480	64029
Granby	Newton	1875	4th	2,134	2,106	64844
Grand Falls Plaza	Newton	1993	Village	114	99	64804
Grand Pass	Saline	1889	Village	66	87	65339
Grandin	Carter	1963	4th	243	218	63943
Grandview	Jackson	1912	4th	24,475	25,226	64030
Granger	Scotland	1914	Village	34	34	63442
Grant City	Worth	1863	4th	859	916	64456
Grantwood	St. Louis	1937	Village	863	1,082	63123
Gravois Mills	Morgan	1956	Village	144	128	65037
Gray Summit	Franklin	CDP	-	2,701	2,900	63039
Grayhawk	Ste. Genevieve	CDP	-	525	400	63670
Grayridge	Doddard	CDP	-	127	131	63850
Grayson	Clinton	1925	Village	-	-	64492
Green Castle	Sullivan	1845	-	275	237	63544
Green City	Sullivan	1880	4th	657	598	63545
Green Park	St. Louis	1995	4th	2,622	2,630	63123
Green Ridge	Pettis	1903	4th	476	397	65332
Greendale	St. Louis	1950	4th	651	763	63121
Greenfield	Dade	1876	4th	1,371	1,385	65661
Greentop	Adair/Schuyler	1870	4th	442	521	63546
Greenville	Wayne	1819	4th	511	570	63944
Greenwood	Jackson	1963	4th	5,221	5,771	64034
Guilford	Nodaway	1880	Village	85	47	64457
Gunn City	Cass	1880	Village	118	76	64760
Hale	Carroll	1884	4th	419	448	64643
Halfway	Polk	1967	Village	173	140	65663
Hallsville	Boone	1957	4th	1,491	1,554	65255
Halltown	Lawrence	1972	Village	173	166	65664
Hamilton	Caldwell	1868	4th	1,809	1,692	64644
Hanley Hills	St. Louis	1948	Village	2,101	1,849	63133
Hannibal	Marion/Ralls	1845	Home Rule	17,916	17,551	63401
Hardin	Ray	1888	4th	569	693	64035
Harris	Sullivan	1887	4th	61	27	64645
Harrisburg	Boone	1897	Village	266	331	65256
Harrisonville	Cass	1856	4th	10,019	10,025	64701
Hartsburg	Boone	1902	Village	103	95	65039
Hartville	Wright	1905	4th	613	601	65667

CITY	COUNTY	DATE OF INCORP.	CLASS	2010 CENSUS	2017 POP. EST.	MAIN PO ZIP
Hartwell	Henry	CDP	-	16	-	64788
Harviell	Butler	CDP	-	106	-	63945
Harwood	Vernon	1822	Village	47	84	64750
Hawk Point	Lincoln	1908	4th	669	756	63349
Hayti	Pemiscot	1896	4th	2,939	2,766	63851
Hayti Heights	Pemiscot	1972	4th	626	636	63851
Hayward	Pemiscot	CDP	-	131	127	63873
Haywood City	Scott	1960	Village	206	138	63771
Hazelwood	St. Louis	1949	Home Rule	25,703	25,505	63042
Henrietta	Ray	1874	4th	369	397	64036
Herculaneum	Jefferson	1972	4th	3,468	3,866	63048
Hermann	Gasconade	1845	4th	2,431	2,444	65041
Hermitage	Hickory	1957	4th	467	686	65668
Higbee	Randolph	1891	4th	568	586	65257
Higginsville	Lafayette	1880	4th	4,797	4,640	64037
High Hill	Montgomery	1947	4th	195	186	63350
High Ridge	Jefferson	CDP	-	4,305	3,917	63049
Highlandville	Christian	1993	4th	911	994	65669
Hillsboro	Jefferson	1839	4th	2,821	3,034	63050
Hillsdale	St. Louis	1947	Village	1,478	1,306	63121
Hoberg	Lawrence	1927	Village	56	35	65712
Holcomb	Dunklin	1891	4th	635	696	63852
Holden	Johnson	1861	3rd	2,252	2,384	64040
Holland	Pemiscot	1903	4th	229	195	63853
Holliday	Monroe	1890	Village	137	93	65258
Hollister	Taney	1910	4th	4,426	4,475	65673
Holt	Clay/Clinton	1867	4th	447	481	64048
Holts Summit	Callaway	1973	4th	3,247	3,623	65043
Homestead	Ray	1972	Village	185	150	64024
Homestown	Pemiscot	1946	4th	151	123	63879
Hopkins	Nodaway	1872	4th	532	369	64461
Horine	Jefferson	CDP	-	821	1,194	63070
Hornersville	Dunklin	1840	4th	663	716	63855
Houston	Texas	1893	4th	2,081	2,428	65483
Houston Lake	Platte	1960	4th	235	411	64151
Houstonia	Pettis	1879	4th	220	164	65333
Howardville	New Madrid	1953	4th	383	271	63869
Hughesville	Pettis	1905	Village	183	170	65334
Humansville	Polk	1872	4th	1,048	1,097	65674
Hume	Bates	1881	4th	336	365	64752
Humphreys	Sullivan	1880	Village	118	65	64646
Hunnewell	Shelby	1869	4th	184	126	63443
Hunter	Carter	CDP	-	168	57	-
Huntleigh	St. Louis	1929	4th	334	370	63101
Huntsdale	Boone	2003	Village	31	24	65203
Huntsville	Randolph	1831	3rd	1,564	1,618	65259
Hurdland	Knox	1872	4th	163	93	63547
Hurley	Stone	1956	4th	178	243	65675
Iatan	Platte	1973	Village	45	48	64098
Iberia	Miller	1875	4th	736	687	65486
Imperial	Jefferson	CDP	-	4,709	4,580	63052
Independence	Jackson	1849	Home Rule	116,830	117,369	64051
Indian Point	Stone	1989	Village	528	465	65616
Innsbrook	Warren	1998	Village	552	664	63390
Ionia	Benton-Pettis	1904	Village	88	95	65335
Irena	Worth	1999	Village	18	21	64499
Iron Gates	Jasper	1956	Village	-	-	64801
Iron Mountain Lake	St. Francois	1983	4th	737	744	63624
Irontdale	Washington	1910	4th	445	390	63648

CITY	COUNTY	DATE OF INCORP.	CLASS	2010 CENSUS	2017 POP. EST.	MAIN PO ZIP
Ironton	Iron	1859	4th	1,460	1,511	63650
Irwin	Barton	CDP	-	69	30	64759
Jackson	Cape Girardeau	1885	4th	13,758	14,690	63755
Jacksonville	Randolph	1865	Village	151	139	65260
Jameson	Daviess	1876	Village	133	70	64647
Jamesport	Daviess	1872	4th	524	537	64648
Jamestown	Moniteau	1837	4th	386	371	65046
Jane	McDonald	2005	Village	301	587	64856
Jasper	Jasper	1881	4th	931	908	64755
Jefferson City	Callaway/Cole	1825	Home Rule	43,079	43,092	65101
Jennings	St. Louis	1946	3rd	14,712	14,743	63136
Jerico Springs	Cedar	-	Village	228	174	64756
Jonesburg	Montgomery	1955	4th	768	723	63351
Joplin	Jasper/Newton	1873	Home Rule	50,150	51,540	64802
Josephville	St. Charles	1978	Village	376	385	63385
Junction City	Madison	1952	Village	327	320	63645
Kahoka	Clark	1836	4th	2,078	2,061	63445
Kansas City	Cass/Clay/Jackson/ Platte	1850	Home Rule	459,787	476,974	64106
Kearney	Clay	1883	4th	8,381	9,469	64060
Kelso	Scott	1905	Village	586	563	63758
Kennett	Dunklin	1873	3rd	10,932	10,271	63857
Keytesville	Chariton	1869	4th	471	433	65261
Kidder	Caldwell	1976	4th	323	201	64649
Kimberling City	Stone	1973	4th	2,400	2,754	65686
Kimmswick	Jefferson	1871	4th	157	139	63053
King City	Gentry	1881	4th	1,013	994	64463
Kingdom City	Callaway	1967	Village	128	124	65262
Kingston	Caldwell	1857	4th	348	311	64650
Kingsville	Johnson	1885	4th	269	204	64061
Kinloch	St. Louis	1948	4th	298	272	63140
Kirbyville	Taney	2001	Village	207	239	65679
Kirksville	Adair	1857	3rd	17,505	17,519	63501
Kirkwood	St. Louis	1865	Home Rule	27,540	27,659	63122
Kissee Mills	Taney	CDP	-	1,109	920	65680
Knob Noster	Johnson	1890	4th	2,709	2,769	65336
Knox City	Knox	1959	4th	216	226	63446
Koshkonong	Oregon	1899	4th	212	217	65692
La Belle	Lewis	1892	4th	660	664	63447
La Due	Henry	1936	Village	28	72	-
La Grange	Lewis	1832	Special Charter	931	912	63448
La Monte	Pettis	1880	4th	1,140	1,358	65337
La Plata	Macon	1881	4th	1,366	1,316	63549
La Russell	Jasper	1904	Village	114	174	64848
La Tour	Johnson	CDP	-	62	96	64747
LaBarque Creek	Jefferson	CDP	-	1,558	1,917	-
Laclede	Linn	1866	4th	345	337	64651
Laddonia	Audrain	1871	4th	513	603	63352
Ladue	St. Louis	1936	4th	8,521	8,591	63124
Lake Annette	Cass	1982	4th	100	131	64746
Lake Lafayette	Lafayette	1994	4th	327	314	64076
Lake Lotawana	Jackson	1958	4th	1,939	2,173	64086
Lake Mykee	Callaway	1978	4th	350	444	65043
Lake Ozark	Camden/Miller	1966	4th	1,586	1,915	65049
Lake St. Louis	St. Charles	1975	4th	14,545	15,371	63367
Lake Tapawingo	Jackson	1963	4th	730	769	64015
Lake Tekakwitha	Jefferson	2009	Village	254	232	-
Lake Viking	Daviess	CDP	-	483	364	-

CITY	COUNTY	DATE OF INCORP.	CLASS	2010 CENSUS	2017 POP. EST.	MAIN PO ZIP
Lake Waukomis	Platte	1956	4th	870	887	64151
Lake Winnebago	Cass	1975	4th	1,131	1,155	64034
Lakeland	Miller	1963	Village	-	-	65049
Lakeshire	St. Louis	1951	4th	1,432	1,615	63123
Lakeside	Miller	1981	4th	-	-	65026
Lakeview	Miller	1964	Village	-	-	65026
Lakeview Heights	Benton	1930	-	-	-	65338
Lamar	Barton	1867	4th	4,532	4,358	64759
Lamar Heights	Barton	1951	4th	178	142	64759
Lambert	Scott	-	-	34	-	63736
Lanagan	McDonald	1963	4th	419	446	64847
Lancaster	Schuyler	1889	4th	728	938	63548
Laredo	Grundy	1948	4th	198	190	64652
Lathrop	Clinton	1881	4th	2,086	2,223	64465
Laurie	Camden/Morgan	1966	4th	945	961	65038
Lawson	Clay/Ray	1871	4th	2,473	2,353	64062
Leadington	St. Francois	1976	4th	422	514	63601
Leadwood	St. Francois	1964	4th	1,282	1,542	63653
Leasburg	Crawford	1919	Village	338	388	65535
Leawood	Newton	1956	Village	682	550	64804
Lebanon	Laclede	1959	3rd	14,474	14,610	65536
Lee's Summit	Cass/Jackson	1868	Home Rule	91,364	93,270	64063
Leeton	Johnson	1946	4th	566	568	64761
Leisure Lake	Grundy	CDP	-	160	160	64683
Lemay	St. Louis	CDP	-	16,645	16,909	63125
Leonard	Shelby	1913	Village	61	63	63451
Leslie	Franklin	1912	Village	171	105	63056
Levasy	Jackson	1901	4th	83	77	64066
Lewis and Clark	Buchanan	1971	Village	132	126	64484
Lewistown	Lewis	1924	4th	534	666	63452
Lexington	Lafayette	1845	3rd	4,726	4,580	64067
Liberal	Barton	1882	4th	759	711	64762
Liberty	Clay	1861	Special Charter	29,149	30,602	64068
Licking	Texas	1935	4th	3,124	2,889	65542
Lilbourn	New Madrid	1910	4th	1,190	1,205	63862
Lincoln	Benton	1869	4th	1,190	919	65338
Linn	Osage	1911	4th	1,459	1,562	65051
Linn Creek	Camden	1932	4th	244	251	65052
Linneus	Linn	1859	4th	278	283	64653
Livonia	Putnam	1911	Village	74	103	63551
Loch Lloyd	Cass	2003	Village	600	675	64012
Lock Springs	Daviess	1872	Village	57	44	64654
Lockwood	Dade	1883	4th	936	1,248	65682
Lohman	Cole	1906	4th	163	161	65053
Loma Linda	Newton	1995	Village	725	840	64804
Lone Jack	Jackson	1980	4th	1,050	1,153	64070
Longtown	Perry	1871	Village	102	162	63775
Louisburg	Dallas	1969	Village	122	76	65685
Louisiana	Pike	1848	3rd	3,364	3,298	63353
Lowry City	St. Clair	1897	4th	640	629	64763
Lucerne	Putnam	1905	Village	85	88	64655
Ludlow	Livingston	1922	Village	137	123	64656
Lupus	Moniteau	1901	4th	33	26	65046
Luray	Clark	1886	Village	99	79	63453
Macks Creek	Camden	CDP	4th	244	421	65786
Macon	Macon	1859	3rd	5,471	5,412	63552
Madison	Monroe	1894	4th	554	716	65263
Maitland	Holt	1881	4th	343	296	64466

CITY	COUNTY	DATE OF INCORP.	CLASS	2010 CENSUS	2017 POP. EST.	MAIN PO ZIP
Malden	Dunklin	1878	3rd	4,275	4,253	63863
Malta Bend	Saline	1956	4th	250	247	65339
Manchester	St. Louis	1959	4th	18,094	18,130	63011
Mansfield	Wright	1900	4th	1,296	1,346	65704
Maplewood	St. Louis	1908	Home Rule	8,046	7,975	63143
Marble Hill	Bollinger	1947	4th	1,477	1,697	63764
Marceline	Chariton/Linn	1888	3rd	2,233	2,107	64658
Marionville	Lawrence	1885	4th	2,225	2,360	65705
Marlborough	St. Louis	1944	Village	2,179	2,166	63119
Marquand	Madison	1967	4th	203	332	63655
Marshall	Saline	1839	3rd	13,061	12,865	65340
Marshfield	Webster	1869	4th	6,633	7,080	65706
Marston	New Madrid	1898	4th	503	310	63866
Marthasville	Warren	1920	4th	1,136	1,338	63357
Martinsburg	Audrain	1857	4th	304	318	65264
Martinsville	Harrison	1892	Village	-	-	64467
Maryland Heights	St. Louis	1985	3rd	27,472	27,246	63043
Maryville	Nodaway	1854	3rd	11,972	11,855	64468
Matthews	New Madrid	1943	4th	628	779	63867
Maysville	DeKalb	1845	4th	1,114	1,178	64469
Mayview	Lafayette	1957	4th	212	261	64071
McBaine	Boone	1994	Village	10	6	65203
McCord Bend	Stone	1992	Village	297	282	65656
McFall	Gentry	1852	Village	93	107	64657
McKittrick	Montgomery	1909	4th	61	54	65056
Meadville	Linn	1859	4th	462	461	64659
Mehlville	St. Louis	CDP	-	28,380	28,479	63125
Memphis	Scotland	1883	4th	1,822	1,845	63555
Mendon	Chariton	1890	4th	171	227	64660
Mercer	Mercer	1886	4th	318	410	64661
Merriam Woods	Taney	1986	4th	1,761	1,855	65740
Merwin	Bates	1894	Village	58	25	64723
Meta	Osage	1959	4th	229	203	65058
Metz	Vernon	1907	Village	49	28	64765
Mexico	Audrain	1857	3rd	11,543	11,528	65265
Miami	Saline	1838	Special Charter	175	90	65344
Middletown	Montgomery	1962	4th	167	253	63359
Milan	Sullivan	1877	4th	1,960	2,661	63556
Milford	Barton	1964	Village	26	27	64766
Mill Spring	Wayne	1957	Village	189	118	63952
Millard	Adair	1976	Village	89	77	63501
Miller	Lawrence	1915	4th	699	729	65707
Milo	Vernon	1884	Village	90	131	64767
Mindenmines	Barton	1903	4th	365	276	64769
Mine La Motte	Madison	CDP	-	348	290	63645
Miner	Scott	1951	4th	984	1,009	63801
Mineral Point	Washington	1905	Village	351	357	63660
Miramigoua Park	Franklin	1997	Village	120	82	63080
Missouri City	Clay	1859	4th	267	516	64072
Moberly	Randolph	1868	3rd	13,974	13,775	65270
Mokane	Callaway	1979	4th	185	210	65059
Moline Acres	St. Louis	1949	4th	2,442	2,314	63136
Monett	Barry/Lawrence	1888	3rd	8,873	8,861	65708
Monroe City	Marion/Monroe/Ralls	1869	4th	2,531	2,475	63456
Montevallo	Vernon	1868	Village	-	-	64767
Montgomery City	Montgomery	1859	4th	2,834	2,704	63361
Monticello	Lewis	1833	Village	98	140	63457

CITY	COUNTY	DATE OF INCORP.	CLASS	2010 CENSUS	2017 POP. EST.	MAIN PO ZIP
Montier	Shannon	CDP	-	98	38	65546
Montrose	Henry	1871	4th	384	376	64770
Moorestville	Livingston	1874	Village	91	167	64664
Morehouse	New Madrid	1905	4th	973	923	63868
Morley	Scott	1868	4th	697	798	63767
Morrison	Gasconade	1899	4th	139	79	65061
Morrisville	Polk	1906	4th	388	325	65710
Mosby	Clay	1956	4th	190	190	64073
Moscow Mills	Lincoln	1821	4th	2,509	2,665	63362
Mound City	Holt	1857	4th	1,159	1,145	64470
Moundville	Vernon	1882	Village	124	158	64771
Mount Leonard	Saline	1881	Village	87	41	65339
Mount Moriah	Harrison	1897	Village	87	92	64665
Mount Vernon	Lawrence	1848	4th	4,575	4,499	65712
Mountain Grove	Texas/Wright	1894	4th	4,789	4,576	65711
Mountain View	Howell	1917	4th	2,719	2,670	65548
Murphy	Jefferson	CDP	-	8,690	8,343	63026
Napoleon	Lafayette	1887	4th	222	186	64074
Naylor	Ripley	1909	4th	632	682	63953
Neck City	Jasper	1899	4th	186	157	64849
Neelyville	Butler	1883	4th	483	427	63954
Nelson	Saline	1892	4th	192	162	65347
Neosho	Newton	1878	Home Rule	11,835	11,983	64850
Nevada	Vernon	1880	Home Rule	8,386	8,248	64772
New Bloomfield	Callaway	1971	4th	669	688	65063
New Cambria	Macon	1869	4th	195	140	63558
New Florence	Montgomery	1869	4th	769	741	63363
New Franklin	Howard	1835	4th	1,089	1,193	65274
New Hampton	Harrison	1882	4th	291	251	64471
New Haven	Franklin	1858	4th	2,089	2,086	63068
New London	Ralls	1870	4th	974	905	63459
New Madrid	New Madrid	1803	4th	3,116	2,979	63869
New Melle	St. Charles	1978	4th	475	467	63365
Newark	Knox	1872	Village	94	81	63458
Newburg	Phelps	1888	4th	470	509	65550
Newtonia	Newton	1968	Village	199	230	64853
Newtown	Sullivan	1961	4th	183	155	64667
Niangua	Webster	1964	4th	405	439	65713
Nixa	Christian	1946	Home Rule	19,022	20,757	65714
Noel	McDonald	1946	4th	1,832	2,162	64854
Norborne	Carroll	1874	4th	708	876	64668
Normandy	St. Louis	1945	3rd	5,008	4,952	63121
North Kansas City	Clay	1912	3rd	4,208	4,371	64116
North Lilbourn	New Madrid	1954	Village	49	10	63862
Northmoor	Platte	1954	4th	325	421	64151
Northwoods	St. Louis	1940	4th	4,227	4,164	63121
Norwood	Wright	1927	4th	665	798	65717
Norwood Court	St. Louis	1949	Village	959	882	63121
Novelty	Knox	1856	4th	139	160	63460
Novinger	Adair	1879	4th	456	346	63559
O'Fallon	St. Charles	1912	Home Rule	74,976	85,246	63366
Oak Grove	Jackson/Lafayette	1881	4th	7,795	7,921	64075
Oak Grove Village	Franklin	1955	Village	509	444	63080
Oak Ridge	Cape Girardeau	1869	Village	243	239	63769
Oakland	St. Louis	1920	4th	1,381	1,708	63122
Oaks	Clay	1952	Village	129	142	64118
Oakview	Clay	1949	Village	375	474	64118
Oakville	St. Louis	CDP	-	36,143	37,007	63129
Oakwood	Clay	1952	Village	185	172	64118

CITY	COUNTY	DATE OF INCORP.	CLASS	2010 CENSUS	2017 POP. EST.	MAIN PO ZIP
Oakwood Park	Clay	1949	Village	188	259	64118
Odessa	Lafayette	1880	4th	5,300	5,200	64076
Old Appleton	Cape Girardeau	1824	Village	85	54	63770
Old Jamestown	St. Louis	CDP	-	19,184	19,866	-
Old Monroe	Lincoln	1960	4th	265	256	63369
Olean	Miller	1900	Village	128	85	65064
Olivette	St. Louis	1930	Home Rule	7,737	7,830	63132
Olympian Village	Jefferson	1965	4th	774	628	63020
Oran	Scott	1869	4th	1,294	1,404	63771
Oregon	Holt	1841	4th	857	940	64473
Oronogo	Jasper	1873	4th	2,381	2,462	64855
Orrick	Ray	1872	4th	837	723	64077
Osage Beach	Camden/Miller	1959	4th	4,351	4,857	65065
Osborn	Clinton/DeKalb	1887	4th	423	511	64474
Osceola	St. Clair	1883	4th	947	1,043	64776
Osgood	Sullivan	1886	Village	48	37	64641
Otterville	Cooper	1878	4th	454	449	65348
Overland	St. Louis	1939	3rd	16,062	15,901	63114
Owensville	Gasconade	1911	4th	2,676	2,586	65066
Oxly	Ripley	CDP	-	200	124	63955
Ozark	Christian	1888	4th	17,820	19,091	65721
Ozora	Ste. Genevieve	CDP	-	183	94	63673
Pacific	Franklin/St. Louis	1859	4th	7,002	6,294	63069
Pagedale	St. Louis	1950	4th	3,304	3,307	63155
Palmyra	Marion	1855	Home Rule	3,595	3,594	63461
Paris	Monroe	1842	4th	1,220	1,293	65275
Park Hills	St. Francois	1994	3rd	8,759	8,592	63653
Parkdale	Jefferson	1959	Village	170	195	63049
Parkville	Platte	1858	4th	5,554	5,946	64152
Parkway	Franklin	1943	Village	439	470	63077
Parma	New Madrid	1903	4th	713	680	63870
Parnell	Nodaway	1888	4th	191	168	64475
Pasadena Hills	St. Louis	1935	4th	930	1,005	63121
Pasadena Park	St. Louis	1935	Village	470	462	63121
Pascola	Pemiscot	1893	Village	108	113	63871
Passaic	Bates	1965	Village	34	19	64777
Pattonsburg	Daviess	1906	4th	348	379	64670
Paynesville	Pike	1965	Village	77	50	63371
Peaceful Village	Jefferson	2008	Village	9	19	-
Peculiar	Cass	1953	4th	4,608	4,905	64078
Pendleton	Warren	1999	Village	43	25	-
Penermon	Stoddard	1971	Village	64	81	63846
Perry	Ralls	1891	4th	693	692	63462
Perryville	Perry	1856	4th	8,225	8,366	63775
Pevely	Jefferson	1953	4th	5,484	5,721	63070
Phelps City	Atchison	CDP	Village	24	-	64482
Phillipsburg	Laclede	1912	Village	202	172	65722
Pickering	Nodaway	-	Village	160	135	64476
Piedmont	Wayne	1873	4th	1,977	2,345	63957
Pierce City	Lawrence	1870	4th	1,292	1,292	65723
Pierpont	Boone	2004	Village	76	89	65203
Pilot Grove	Cooper	1880	4th	768	656	65276
Pilot Knob	Iron	1946	4th	746	660	63663
Pine Lawn	St. Louis	1947	4th	3,275	3,491	63121
Pineville	McDonald	1919	4th	791	771	64856
Plato	Texas	2000	Village	109	90	65552
Platte City	Platte	1882	4th	4,691	4,867	64079
Platte Woods	Platte	1946	4th	385	441	64151
Plattsburg	Clinton	1861	4th	2,319	2,461	64477

CITY	COUNTY	DATE OF INCORP.	CLASS	2010 CENSUS	2017 POP. EST.	MAIN PO ZIP
Pleasant Hill	Cass/Jackson	1859	Special Charter	8,113	8,321	64080
Pleasant Hope	Polk	1980	4th	614	670	65725
Pleasant Valley	Clay	1962	4th	2,961	3,026	64068
Plevna	Knox	CDP	-	21	14	63464
Pocahontas	Cape Girardeau	1893	Village	114	110	63779
Pollock	Sullivan	-	-	89	23	63560
Polo	Caldwell	1953	4th	575	618	64671
Pomona	Howell	CDP	-	511	343	65789
Pontiac	Ozark	CDP	-	175	226	65729
Poplar Bluff	Butler	1870	3rd	17,023	17,112	63901
Portage Des Sioux	St. Charles	1854	4th	328	352	63373
Portageville	New Madrid	1900	4th	3,228	3,114	63873
Potosi	Washington	1826	4th	2,660	2,627	63664
Powersville	Putnam	1911	4th	60	51	64672
Prairie Home	Cooper	1954	4th	280	317	65068
Prathersville	Clay	1957	Village	124	126	64024
Preston	Hickory	1947	Village	223	301	65732
Princeton	Mercer	1891	4th	1,166	950	64673
Purcell	Jasper	1904	4th	408	421	64857
Purdin	Linn	1968	4th	190	196	64674
Purdy	Barry	1904	4th	1,098	1,316	65734
Puxico	Stoddard	1884	4th	881	928	63960
Queen City	Schuyler	1863	4th	598	650	63561
Quitman	Nodaway	-	-	45	25	64478
Qulin	Butler	1952	4th	458	563	63961
Randolph	Clay	-	4th	52	19	64161
Ravanna	Mercer	CDP	-	98	77	64673
Ravenwood	Nodaway	1898	4th	440	472	64479
Raymondville	Texas	1942	Village	363	551	65555
Raymore	Cass	1872	Home Rule	19,206	20,358	64083
Raytown	Jackson	1950	4th	29,526	29,334	64133
Rea	Andrew	1914	Village	50	41	64480
Redings Mill	Newton	1955	Village	151	134	64801
Reeds	Jasper	1872	Village	95	96	64859
Reeds Spring	Stone	1947	4th	913	1,093	65737
Renick	Randolph	1866	Village	172	190	65278
Rensselaer	Ralls	1992	Village	228	261	63401
Republic	Christian/Greene	1871	Home Rule	14,751	15,890	65738
Revere	Clark	1898	4th	79	69	63465
Rhineland	Montgomery	1896	Village	142	134	65069
Rich Hill	Bates	1880	4th	1,396	1,450	64779
Richards	Vernon	1894	Village	96	95	64778
Richland	Camden/Laclede/ Pulaski	1884	4th	1,863	1,796	65556
Richmond	Ray	1827	3rd	5,797	5,609	64085
Richmond Heights	St. Louis	1913	Home Rule	8,603	8,466	63117
Ridgely	Platte	1867	Village	104	106	64444
Ridgeway	Harrison	1884	4th	464	448	64481
Risco	New Madrid	1934	4th	346	441	63874
Ritchey	Newton	1871	Village	82	61	64844
River Bend	Jackson	1993	Village	10	6	64058
Rivermines	St. Francois	1911	Village	-	-	63601
Riverside	Platte	1951	4th	2,937	3,178	64168
Riverview	St. Louis	1950	Village	2,856	2,812	63137
Riverview Estates	Cass	2003	Village	82	85	-
Rives	Dunklin	1991	Village	63	58	63875
Rocheport	Boone	1835	4th	239	247	65279
Rock Hill	St. Louis	1929	4th	4,635	4,622	63119

CITY	COUNTY	DATE OF INCORP.	CLASS	2010 CENSUS	2017 POP. EST.	MAIN PO ZIP
Rock Port	Atchison	1878	4th	1,318	1,426	64482
Rockaway Beach	Taney	1934	4th	841	907	65740
Rockville	Bates	1884	4th	166	107	64780
Rocky Ridge	Ste. Genevieve	1987	4th	-	-	63670
Rogersville	Greene/Webster	1945	4th	3,073	3,665	65742
Rolla	Phelps	1861	3rd	19,559	20,013	65402
Roscoe	St. Clair	1869	Village	124	99	64781
Rosebud	Gasconade	1911	4th	409	473	63091
Rosendale	Andrew	1963	4th	143	137	64483
Rothville	Chariton	1907	Village	99	83	64676
Rush Hill	Audrain	1881	Village	151	164	65280
Rushville	Buchanan	1851	Village	303	305	64484
Russellville	Cole	1895	4th	807	683	65074
Rutledge	Scotland	1892	Village	109	86	63563
Saddlebrooke	Christian/Taney	2003	Village	202	275	-
Saginaw	Newton	1957	Village	297	374	64864
Salem	Dent	1881	4th	4,950	4,939	65560
Salisbury	Chariton	1882	4th	1,618	1,894	65281
Sappington	St. Louis	CDP	-	7,580	7,519	63126
Sarcoxi	Jasper	1868	4th	1,330	1,337	64862
Savannah	Andrew	1842	4th	5,057	5,111	64485
Schell City	Vernon	1879	4th	249	251	64783
Scotsdale	Jefferson	1961	Village	222	201	63049
Scott City	Scott	1980	3rd	4,565	4,496	63780
Sedalia	Pettis	1864	3rd	21,387	21,477	65301
Sedgewickville	Bollinger	1898	Village	173	183	63781
Seligman	Barry	1952	4th	851	1,021	65745
Senath	Dunklin	1882	4th	1,767	1,868	63876
Seneca	Newton	1868	4th	2,336	2,521	64865
Seymour	Webster	1895	4th	1,921	2,059	65746
Shelbina	Shelby	1867	4th	1,704	1,537	63468
Shelbyville	Shelby	1867	4th	552	519	63469
Sheldon	Vernon	1883	4th	543	474	64784
Shell Knob	Barry/Stone	CDP	-	1,379	1,075	65747
Sheridan	Worth	1899	4th	195	207	64486
Shoal Creek Drive	Newton	1958	Village	337	401	64803
Shoal Creek Estates	Newton	1977	Village	96	110	64804
Shrewsbury	St. Louis	1913	4th	6,254	6,180	63119
Sibley	Jackson	1957	Village	357	338	64088
Sikeston	New Madrid/Scott	1874	Home Rule	16,318	16,482	63801
Silex	Lincoln	1886	4th	187	71	63377
Skidmore	Nodaway	1880	4th	284	228	64487
Slater	Saline	1878	3rd	1,856	2,156	65349
Smithton	Pettis	1955	4th	570	545	65350
Smithville	Clay	1867	4th	8,425	9,274	64089
South Fork	Howell	CDP	-	241	114	65775
South Gifford	Macon	1905	Village	50	46	63549
South Gorin	Scotland	1889	4th	91	83	63543
South Greenfield	Dade	1884	Village	90	131	65752
South Lineville	Mercer	1905	Village	28	9	64661
Southwest City	McDonald	1886	4th	970	1,139	64863
Spanish Lake	St. Louis	CDP	-	19,650	18,511	63138
Sparta	Christian	1885	4th	1,756	1,675	65753
Spickard	Grundy	1871	4th	254	308	64679
Spokane	Christian	CDP	-	177	122	65754
Springfield	Christian/Greene	1838	Home Rule	159,498	165,785	65801
St. Ann	St. Louis	1948	4th	13,020	12,864	63074
St. Charles	St. Charles	1809	Home Rule	65,794	69,026	63301
St. Clair	Franklin	1882	4th	4,724	4,691	63077

CITY	COUNTY	DATE OF INCORP.	CLASS	2010 CENSUS	2017 POP. EST.	MAIN PO ZIP
St. Clement	Pike	CDP	-	78	91	63334
St. Cloud	Crawford	-	-	41	88	65441
St. Elizabeth	Miller	1948	Village	336	329	65075
St. Francisville	Clark	CDP	-	179	149	63472
St. James	Phelps	1892	3rd	4,216	4,130	65559
St. John	St. Louis	1945	Home Rule	6,517	6,426	63114
St. Joseph	Buchanan	1845	Home Rule	76,780	76,819	64501
St. Louis	-	1809	Home Rule	319,294	314,867	63101
St. Martins	Cole	1972	4th	1,140	1,124	65109
St. Mary	Ste. Genevieve	1867	4th	360	426	63673
St. Paul	St. Charles	1976	4th	1,829	2,279	63366
St. Peters	St. Charles	1910	4th	52,575	56,375	63376
St. Robert	Pulaski	1953	4th	4,340	5,658	65584
St. Thomas	Cole	1962	4th	263	237	65076
Stanberry	Gentry	1879	4th	1,185	1,261	64489
Stark City	Newton	1910	Village	139	113	64866
Ste. Genevieve	Ste. Genevieve	1805	4th	4,410	4,443	63670
Steele	Pemiscot	1901	4th	2,172	2,189	63877
Steelville	Crawford	1850	4th	1,642	2,030	65565
Stella	Newton	1952	Village	158	160	64867
Stewartsville	DeKalb	1869	4th	750	801	64490
Stockton	Cedar	1846	4th	1,819	1,897	65785
Stotesbury	Vernon	1894	Village	18	17	64752
Stotts City	Lawrence	1895	4th	220	127	65756
Stoutland	Camden/Laclede	1910	4th	192	214	65567
Stoutsville	Monroe	1871	Village	36	40	65283
Stover	Morgan	1903	4th	1,094	1,239	65078
Strafford	Greene	1968	4th	2,358	2,152	65757
Strasburg	Cass	1966	4th	141	157	64090
Sturgeon	Boone	1856	4th	872	833	65284
Sugar Creek	Jackson	1920	4th	3,345	3,324	64054
Sullivan	Crawford/Franklin	1883	4th	7,081	6,587	63080
Summersville	Shannon/Texas	1936	4th	502	691	65571
Sumner	Chariton	1882	4th	102	81	64681
Sundown	Ozark	CDP	-	48	31	65761
Sunrise Beach	Camden/Morgan	1956	Village	431	330	65079
Sunset Hills	St. Louis	1957	4th	8,496	8,511	63127
Sweet Springs	Saline	1870	4th	1,484	1,498	65351
Sycamore Hills	St. Louis	1941	Village	668	616	63114
Syracuse	Morgan	1894	4th	172	162	65354
Tallapoosa	New Madrid	1965	Village	168	130	63878
Taneyville	Taney	1900	Village	396	324	65759
Taos	Cole	1972	4th	878	1,212	65101
Tarkio	Atchison	1881	4th	1,583	1,539	64491
Tarrants	Pike	1964	Village	22	-	63334
Terre du Lac	Oregon	CDP	-	2,320	2,487	63628
Thayer	Oregon	1890	4th	2,243	2,305	65791
Theodosia	Ozark	1976	Village	243	157	65761
Thomasville	Oregon	CDP	-	68	12	65438
Three Creeks	Warren	2008	Village	6	3	-
Tightwad	Henry	1984	Village	69	50	64735
Tina	Carroll	1882	Village	157	242	64682
Tindall	Grundy	1920	4th	77	75	64683
Tipton	Moniteau	1858	4th	3,262	3,339	65081
Town and Country	St. Louis	1950	4th	10,815	11,030	63131
Tracy	Platte	1883	4th	219	280	64079
Trenton	Grundy	1857	3rd	6,006	5,915	64683
Trimble	Clinton	1909	4th	470	742	64492
Triplett	Chariton	1881	4th	58	18	65286

CITY	COUNTY	DATE OF INCORP.	CLASS	2010 CENSUS	2017 POP. EST.	MAIN PO ZIP
Troy	Lincoln	1819	4th	12,386	11,505	63379
Truesdale	Warren	1927	4th	668	860	63383
Truxton	Lincoln	1864	Village	120	160	63381
Turney	Clinton	1879	Village	156	190	64493
Tuscumbia	Miller	1857	Village	223	202	65082
Twin Oaks	St. Louis	1938	4th	343	334	63021
Umber View Heights	Cedar	1975	Village	56	51	65785
Union	Franklin	1851	4th	9,741	11,041	63084
Union Star	DeKalb	1935	4th	397	365	64494
Unionville	Putnam	1857	4th	1,821	1,995	63565
Unity Village	Jackson	1953	Village	117	90	64065
University City	St. Louis	1906	Home Rule	36,262	34,922	63130
Uplands Park	St. Louis	1941	Village	437	363	63121
Urbana	Dallas	1960	4th	428	326	65767
Urich	Henry	1885	4th	501	549	64788
Utica	Livingston	1985	Village	263	205	64686
Valley Park	St. Louis	1917	4th	6,282	6,939	63088
Van Buren	Carter	1927	4th	809	1,095	63965
Vandalia	Audrain	1874	4th	4,331	4,201	63382
Vandiver	Audrain	1956	Village	82	100	65265
Vanduser	Scott	1903	Village	212	166	63784
Velda City	St. Louis	1938	4th	1,495	1,281	63121
Velda Village Hills	St. Louis	1945	Village	1,034	984	63121
Verona	Lawrence	1916	4th	722	698	65769
Versailles	Morgan	1878	4th	2,663	2,867	65084
Viburnum	Iron	1959	4th	786	800	65566
Vienna	Maries	1953	4th	629	661	65582
Villa Ridge	Franklin	CDP	-	-	2,389	63089
Village of Four Seasons	Camden	1984	Village	1,601	2,245	65049
Vinita Park	St. Louis	1950	4th	1,785	1,818	63114
Vista	St. Clair	1952	Village	52	56	64789
Waco	Jasper	1919	4th	94	55	64869
Wakenda	Carroll	1869	Village	-	-	64687
Walker	Vernon	1870	4th	274	235	64790
Walnut Grove	Greene	1934	4th	667	612	65770
Wardell	Pemiscot	1912	4th	393	257	63879
Wardsville	Cole	1965	Village	1,001	1,701	65101
Warrensburg	Johnson	1855	3rd	19,203	19,890	64093
Warrenton	Warren	1864	4th	7,518	8,091	63383
Warsaw	Benton	1861	4th	2,227	2,309	65355
Warson Woods	St. Louis	1936	4th	1,840	1,902	63122
Washburn	Barry	1962	4th	476	444	65772
Washington	Franklin	1841	3rd	14,356	13,963	63090
Wasola	Ozark	CDP	-	-	66	65773
Watson	Atchison	1874	Village	115	40	64496
Waverly	Lafayette	1882	4th	779	918	64096
Wayland	Clark	1962	4th	415	584	63472
Waynesville	Pulaski	1931	3rd	4,287	5,291	65583
Weatherby	DeKalb	1887	Village	117	102	64497
Weatherby Lake	Platte	1959	4th	1,923	1,925	64152
Weaubleau	Hickory	1899	4th	513	545	65774
Webb City	Jasper	1876	3rd	11,676	11,148	64870
Webster Groves	St. Louis	1896	Home Rule	22,345	23,069	63119
Weingarten	Ste. Genevieve	CDP	-	-	53	63670
Weldon Spring	St. Charles	1984	4th	5,340	5,534	63304
Weldon Spring Heights	St. Charles	1950	Village	73	99	63304
Wellington	Lafayette	1891	4th	752	707	64097
Wellston	St. Louis	1949	3rd	2,314	1,818	63133
Wellsville	Montgomery	1891	4th	1,308	1,101	63384

CITY	COUNTY	DATE OF INCORP.	CLASS	2010 CENSUS	2017 POP. EST.	MAIN PO ZIP
Wentworth	Newton	1895	Village	148	111	64873
Wentzville	St. Charles	1872	4th	24,407	35,768	63385
West Alton	St. Charles	1996	Village	722	395	63386
West Line	Cass	1975	Village	133	88	64791
West Plains	Howell	1883	3rd	12,003	12,218	65775
West Sullivan	Crawford	2000	Village	91	180	-
Westboro	Atchison	1882	4th	156	159	64498
Weston	Platte	1842	4th	1,723	1,620	64098
Westphalia	Osage	1905	4th	330	384	65085
Westwood	St. Louis	1951	Village	289	306	63131
Wheatland	Hickory	1964	4th	385	234	65779
Wheaton	Barry	1935	4th	746	691	64874
Wheeling	Livingston	1964	4th	256	317	64688
Whiteman AFB	Johnson	CDP	-	-	4,198	65305
Whiteside	Lincoln	1907	Village	85	59	63387
Whitewater	Cape Girardeau	1908	Village	118	123	63785
Wilbur Park	St. Louis	1941	Village	454	554	63123
Wildwood	St. Louis	1995	Home Rule	34,209	35,524	63040
Willard	Greene	1949	4th	3,378	5,426	65781
Williamsville	Wayne	1887	4th	352	392	63967
Willow Springs	Howell	1888	4th	2,165	2,206	65793
Wilson City	Mississippi	1954	Village	158	45	63882
Winchester	St. Louis	1935	4th	1,544	1,366	63021
Windsor	Henry/Pettis	1873	4th	3,171	2,824	65360
Windsor Place	Cooper	2006	Village	221	429	65233
Winfield	Lincoln	1882	4th	1,134	1,480	63389
Winigan	Sullivan	CDP	-	-	73	63566
Winona	Shannon	1888	4th	1,315	1,317	65588
Winston	Daviess	1878	Village	251	235	64689
Wood Heights	Ray	1978	4th	743	725	64024
Woodson Terrace	St. Louis	1954	4th	4,008	4,048	63134
Wooldridge	Cooper	1902	Village	42	31	65287
Worth	Worth	1911	Village	80	68	64499
Wortham	St. Francois	CDP	-	-	279	63601
Worthington	Putnam	1977	Village	82	232	63567
Wright City	Warren	1869	4th	3,089	3,489	63390
Wyaconda	Clark	1899	4th	289	169	63474
Wyatt	Mississippi	1954	4th	332	355	63882

General Election Results

November 6, 2018

United States Senator—General election: November 6, 2018

	Republican	Democratic	Libertarian	Green	Independent
	Josh Hawley	Claire McCaskill	Japheth Campbell	Jo Crain	Craig O'Dear
Adair	4,939	3,494	88	52	122
Andrew	4,919	2,372	120	36	143
Atchison	1,619	542	36	15	15
Audrain	5,651	2,727	135	52	166
Barry	9,019	2,822	149	71	234
Barton	4,064	783	48	29	97
Bates	4,467	1,906	89	40	183
Benton	5,685	2,318	127	58	166
Bollinger	3,846	886	36	22	32
Boone	30,710	42,315	924	410	833
Buchanan	15,912	12,889	519	180	617
Butler	10,727	2,961	115	77	147
Caldwell	2,558	1,022	70	26	102
Callaway	10,661	5,705	271	116	322
Camden	13,995	5,425	204	87	299
Cape Girardeau	22,964	8,886	307	114	232
Carroll	2,761	870	34	21	58
Carter	1,799	489	17	15	32
Cass	25,861	16,340	595	274	746
Cedar	4,092	1,181	65	38	91
Chariton	2,195	1,043	47	16	61
Christian	25,384	9,882	485	161	472
Clark	1,903	692	33	12	51
Clay	45,947	48,096	1,117	523	1,513
Clinton	5,320	2,956	137	38	190
Cole	20,738	11,718	380	158	448
Cooper	4,618	2,195	109	25	95
Crawford	5,867	2,361	106	46	164
Dade	2,533	718	33	18	69
Dallas	4,682	1,594	87	36	94
Daviess	2,074	820	45	23	56
De Kalb	2,584	1,011	58	20	98
Dent	4,541	1,250	90	47	92
Douglas	4,334	1,099	57	22	76
Dunklin	5,802	1,988	67	38	82
Franklin	25,651	15,642	551	261	826
Gasconade	4,351	1,799	63	38	120
Gentry	1,689	734	44	22	58
Greene	63,977	47,992	1,913	689	1,574
Grundy	2,641	871	39	18	65
Harrison	2,155	611	37	12	61
Henry	5,517	2,769	125	61	152
Hickory	2,753	1,227	45	27	79
Holt	1,457	398	22	8	28
Howard	2,629	1,403	52	23	86
Howell	10,966	3,195	124	62	235
Iron	2,236	1,231	40	18	49
Jackson	72,004	74,073	1,755	898	2,299
Jasper	27,743	10,745	642	451	807
Jefferson	49,142	37,915	1,207	633	1,550
Johnson	10,465	6,476	289	87	407
Kansas City	20,739	89,944	929	586	987
Knox	1,097	409	18	5	49
Laclede	10,125	2,971	156	56	207
Lafayette	8,429	4,506	153	70	263
Lawrence	10,311	3,188	223	65	247

Missouri Roster

	Republican	Democratic	Libertarian	Green	Independent
	Josh Hawley	Claire McCaskill	Japheth Campbell	Jo Crain	Craig O'Dear
Lewis	2,307	872	21	8	343
Lincoln	13,140	7,391	306	125	540
Linn	3,066	1,412	54	24	104
Livingston	3,565	1,445	72	26	80
Macon	4,618	1,781	56	27	109
Madison	3,119	1,166	71	27	59
Maries	2,848	966	35	14	74
Marion	7,325	3,029	112	42	229
McDonald	5,062	1,217	100	40	153
Mercer	1,102	223	20	4	19
Miller	7,513	2,097	110	41	137
Mississippi	2,516	1,193	31	31	49
Moniteau	4,297	1,462	91	17	90
Monroe	2,559	1,017	37	29	72
Montgomery	3,188	1,363	55	29	85
Morgan	5,553	2,013	104	42	154
New Madrid	3,967	1,663	44	20	48
Newton	16,550	4,985	315	167	552
Nodaway	4,661	2,712	105	50	169
Oregon	2,738	964	48	15	57
Osage	4,626	1,255	44	28	80
Ozark	3,000	915	47	16	61
Pemiscot	2,968	1,458	38	27	41
Perry	5,245	1,854	71	31	82
Pettis	10,063	4,452	208	107	272
Phelps	10,124	5,363	255	88	242
Pike	3,909	2,127	91	38	134
Platte	21,618	21,477	499	200	670
Polk	8,268	3,028	190	56	183
Pulaski	7,324	3,065	154	62	208
Putnam	1,508	357	17	9	19
Ralls	3,095	1,192	42	9	68
Randolph	5,986	2,555	124	49	189
Ray	5,479	3,522	154	56	254
Reynolds	1,795	673	28	8	31
Ripley	3,384	941	46	28	68
Saline	4,570	2,897	128	57	190
Schuyler	1,149	398	26	12	30
Scotland	1,163	399	18	7	29
Scott	10,594	3,568	107	42	101
Shannon	2,254	896	26	16	41
Shelby	1,935	709	35	12	45
St. Charles	93,172	77,973	1,836	731	2,393
St. Clair	2,772	1,149	55	27	105
St. Francois	13,111	7,770	342	157	447
St. Louis	163,972	284,015	3,391	1,973	4,255
St. Louis City	15,937	96,828	956	537	888
Ste. Genevieve	3,903	3,348	94	42	131
Stoddard	8,683	1,970	91	37	93
Stone	11,128	3,314	146	43	177
Sullivan	1,439	482	15	8	30
Taney	15,137	4,908	219	81	287
Texas	6,989	2,062	108	30	134
Vernon	5,083	1,782	110	46	169
Warren	8,519	4,945	186	87	274
Washington	4,646	2,432	97	46	120
Wayne	3,567	1,036	39	24	71
Webster	10,338	3,783	195	59	197
Worth	660	238	12	4	9
Wright	5,272	1,373	62	32	110
TOTAL	1,254,927	1,112,935	27,316	12,706	34,398

United States Senator—General election: November 6, 2018 (continued)

	Write-in	Write-in	Write-in	Write-in	Write-in
	Martin Luther Dzerzhinsky Lindstedt	Steven Wallace	Gina Bufe	Rodney Stock	Cassie Ganier
Adair	0	0	0	0	0
Andrew	0	0	0	0	0
Atchison	0	0	0	0	0
Audrain	0	0	0	0	0
Barry	0	0	0	0	0
Barton	0	0	0	0	0
Bates	0	0	0	0	0
Benton	0	0	0	0	0
Bollinger	0	0	0	0	0
Boone	0	0	0	0	0
Buchanan	0	0	0	0	0
Butler	0	0	1	0	0
Caldwell	0	0	0	0	0
Callaway	0	0	0	0	0
Camden	0	0	0	0	0
Cape Girardeau	0	0	0	0	0
Carroll	0	0	0	0	0
Carter	0	0	0	0	0
Cass	0	0	0	0	0
Cedar	0	0	0	0	0
Chariton	0	0	0	0	0
Christian	0	0	0	0	0
Clark	0	0	0	0	0
Clay	0	0	0	0	0
Clinton	0	0	0	0	0
Cole	0	0	0	0	0
Cooper	0	0	0	0	0
Crawford	0	0	0	0	0
Dade	0	0	0	0	0
Dallas	0	0	0	0	0
Daviess	0	0	0	0	0
De Kalb	0	0	0	0	0
Dent	0	0	0	0	0
Douglas	0	0	0	0	0
Dunklin	0	0	0	0	0
Franklin	0	0	0	0	0
Gasconade	0	0	0	0	0
Gentry	0	0	0	0	0
Greene	0	0	0	0	0
Grundy	0	0	0	0	0
Harrison	0	0	0	0	0
Henry	0	0	0	0	0
Hickory	0	0	0	0	0
Holt	0	0	0	0	0
Howard	0	0	0	0	0
Howell	0	0	0	0	0
Iron	0	0	0	0	0
Jackson	0	0	0	0	0
Jasper	0	0	0	0	0
Jefferson	0	0	0	0	0
Johnson	0	0	0	0	0
Kansas City	0	0	0	0	0
Knox	0	0	0	0	0
Laclede	0	0	0	0	0
Lafayette	0	0	0	0	0
Lawrence	0	0	0	0	0
Lewis	0	0	0	0	0
Lincoln	0	0	0	0	0
Linn	0	0	0	0	0
Livingston	0	0	0	0	0
Macon	0	0	0	0	0
Madison	0	0	0	0	0

Missouri Roster

	Write-in	Write-in	Write-in	Write-in	Write-in
	Martin Luther Dzerzhinsky Lindstedt	Steven Wallace	Gina Bufe	Rodney Stock	Cassie Ganier
Maries	0	0	0	0	0
Marion	0	0	0	0	0
McDonald	0	0	0	0	0
Mercer	0	0	0	0	0
Miller	0	0	0	0	0
Mississippi	0	0	0	0	0
Moniteau	0	0	0	0	0
Monroe	0	0	0	0	0
Montgomery	0	0	0	0	0
Morgan	0	0	0	0	0
New Madrid	0	0	0	0	0
Newton	2	0	0	0	0
Nodaway	0	0	0	0	0
Oregon	0	0	0	0	0
Osage	0	0	0	0	0
Ozark	0	0	0	0	0
Pemiscot	0	0	0	0	0
Perry	0	0	0	0	0
Pettis	0	0	0	0	0
Phelps	0	0	0	0	0
Pike	0	0	0	0	0
Platte	0	0	0	0	0
Polk	0	0	0	0	0
Pulaski	0	0	0	0	0
Putnam	0	0	0	0	0
Ralls	0	0	0	0	0
Randolph	0	0	0	0	0
Ray	0	0	0	1	0
Reynolds	0	0	0	0	0
Ripley	0	0	0	0	0
Saline	0	0	0	0	0
Schuyler	0	0	0	0	0
Scotland	0	0	0	0	0
Scott	0	0	0	0	0
Shannon	0	0	0	0	0
Shelby	0	0	0	0	0
St. Charles	0	0	0	0	0
St. Clair	0	0	0	0	0
St. Francois	0	0	0	0	0
St. Louis	0	0	3	0	0
St. Louis City	0	0	0	0	0
Ste. Genevieve	0	0	0	0	0
Stoddard	0	0	0	0	0
Stone	0	0	0	0	0
Sullivan	0	0	0	0	0
Taney	0	0	0	0	0
Texas	0	0	0	0	0
Vernon	0	0	0	0	0
Warren	0	0	0	0	0
Washington	0	0	0	0	0
Wayne	0	0	0	0	0
Webster	0	0	0	0	0
Worth	0	0	0	0	0
Wright	0	0	0	0	0
TOTAL	2	0	4	1	0

U.S. Representative—General election: November 6, 2018

District 1	Republican	Democratic	Libertarian
	Robert Vroman	Lacy Clay	Robb Cunningham
St. Louis	29,476	127,063	4,904
St. Louis City	16,391	92,718	3,823
TOTAL	45,867	219,781	8,727

District 2	Republican	Democratic	Libertarian	Green	Write-in
	Ann Wagner	Cort VanOstran	Larry A. Kirk	David Justus Arnold	Ken Newhouse
Jefferson	9,417	7,219	328	179	0
St. Charles	37,875	26,782	956	304	0
St. Louis	145,185	143,610	2,945	1,257	9
TOTAL	192,477	177,611	4,229	1,740	9

District 3	Republican	Democratic	Libertarian
	Blaine Luetkemeyer	Katy Geppert	Donald V. Stolle
Callaway	11,916	4,799	359
Camden	9,051	2,750	210
Cole	23,049	9,646	549
Franklin	28,707	12,847	858
Gasconade	4,883	1,365	109
Jefferson	27,955	17,746	1,431
Lincoln	14,475	6,232	495
Maries	3,089	771	51
Miller	8,129	1,530	183
Montgomery	3,592	999	94
Osage	5,094	856	74
St. Charles	61,751	43,070	2,062
Warren	9,552	3,978	301
TOTAL	211,243	106,589	6,776

District 4	Republican	Democratic	Libertarian
	Vicky Hartzler	Renee Hoagenson	Mark Bliss
Audrain	4,867	1,873	171
Barton	4,196	670	113
Bates	4,893	1,591	178
Benton	5,966	2,145	205
Boone	32,797	39,830	1,661
Camden	5,980	1,674	167
Cass	27,737	14,677	1,100
Cedar	4,406	860	151
Cooper	5,000	1,833	172
Dade	2,746	526	79
Dallas	5,129	1,163	156
Henry	5,878	2,484	210
Hickory	3,069	934	82
Howard	2,807	1,264	94
Johnson	11,324	5,763	567
Laclede	10,959	2,198	306
Moniteau	4,627	1,177	119
Morgan	5,985	1,651	168
Pettis	10,386	4,226	435
Pulaski	8,024	2,445	298
Randolph	6,373	2,211	234
St. Clair	2,948	1,047	98
Vernon	5,377	1,617	195
Webster	8,664	2,109	251
TOTAL	190,138	95,968	7,210

Missouri Roster

District 5	Republican	Democratic	Libertarian	Green	Constitution	Write-in
	Jacob Turk	Emanuel Cleaver, II	Alexander Howell	Maurice Copeland	E. C. Fredland	Patrick E. Marshall
Clay	11,381	16,101	713	224	94	1
Jackson	51,688	57,035	2,028	808	420	1
Kansas City	20,306	89,923	1,460	858	223	3
Lafayette	8,065	4,944	188	90	65	0
Ray	5,297	3,816	187	52	33	0
Saline	4,332	3,200	149	59	41	0
TOTAL	101,069	175,019	4,725	2,091	876	5

District 6	Republican	Democratic	Libertarian
	Sam Graves	Henry Robert Martin	Dan Hogan
Adair	5,549	2,883	188
Andrew	5,529	1,752	284
Atchison	1,704	436	77
Audrain	1,240	425	41
Buchanan	18,471	10,422	1,060
Caldwell	2,893	757	109
Carroll	3,064	569	87
Chariton	2,489	783	56
Clark	2,045	567	61
Clay	39,598	26,440	1,777
Clinton	5,954	2,376	275
Daviess	2,332	592	92
De Kalb	2,923	688	149
Gentry	1,927	516	96
Grundy	2,921	595	108
Harrison	2,358	429	75
Holt	1,569	276	69
Jackson	22,663	13,978	965
Knox	1,277	256	18
Lewis	2,664	771	60
Linn	3,523	1,040	81
Livingston	4,107	965	87
Macon	5,041	1,375	117
Marion	7,911	2,529	203
Mercer	1,182	145	32
Monroe	2,792	750	76
Nodaway	5,405	2,050	228
Pike	4,300	1,746	144
Platte	24,518	18,583	1,088
Putnam	1,617	255	29
Ralls	3,289	1,008	57
Schuyler	1,255	325	24
Scotland	1,285	284	32
Shelby	2,113	551	47
Sullivan	1,579	364	25
Worth	709	179	36
TOTAL	199,796	97,660	7,953

District 7	Republican	Democratic	Libertarian	Write-in
	Billy Long	Jamie Daniel Schoolcraft	Benjamin T. Brixey	Shawn Deines
Barry	9,261	2,558	372	0
Christian	25,190	9,509	1,348	0
Greene	63,816	46,680	4,697	0
Jasper	28,146	10,465	1,459	0
Lawrence	10,067	3,184	636	0
McDonald	5,136	1,209	171	0
Newton	16,819	4,799	772	2
Polk	8,586	2,626	411	0
Stone	11,328	2,948	388	0
Taney	15,560	4,357	521	0
Webster	2,434	855	145	0
TOTAL	196,343	89,190	10,920	2

District 8	Republican	Democratic	Libertarian
	Jason Smith	Kathy Ellis	Jonathan L. Shell
Bollinger	3,965	764	59
Butler	11,060	2,616	210
Cape Girardeau	23,687	8,048	505
Carter	1,870	401	29
Crawford	6,388	1,967	125
Dent	4,988	948	81
Douglas	4,489	907	95
Dunklin	5,978	1,857	81
Howell	11,434	2,766	213
Iron	2,370	1,078	60
Jefferson	14,442	9,361	477
Madison	3,221	998	199
Mississippi	2,716	1,025	37
New Madrid	4,093	1,520	65
Oregon	2,896	816	49
Ozark	3,183	722	56
Pemiscot	2,985	1,455	35
Perry	5,578	1,522	91
Phelps	10,977	4,716	302
Reynolds	1,892	594	32
Ripley	3,526	838	60
Scott	10,896	3,199	164
Shannon	2,433	714	43
St. Francois	14,051	7,052	444
Ste. Genevieve	4,252	2,880	123
Stoddard	8,981	1,683	130
Texas	7,487	1,626	126
Washington	4,943	2,061	136
Wayne	3,733	910	53
Wright	5,528	1,107	126
TOTAL	194,042	66,151	4,206

Auditor—General election: November 6, 2018

	Republican	Democratic	Libertarian	Green	Constitution	Write-in
	Sandra McDowell	Nicole Galloway	Sean O'Toole	Don Fitz	Jacob Leutkemeyer	Arnie C. AC Dienoff
Adair	4,573	3,448	174	80	249	0
Andrew	4,202	2,625	120	53	472	0
Atchison	1,483	589	47	15	43	0
Audrain	4,240	3,675	165	43	491	0
Barry	7,317	4,176	287	112	141	0
Barton	3,875	908	83	30	29	0
Bates	3,695	2,440	177	50	128	0
Benton	4,864	3,019	195	51	115	0
Bollinger	3,634	939	63	32	31	0
Boone	22,306	47,488	1,609	474	1,816	0
Buchanan	13,192	13,789	640	209	1,792	0
Butler	10,252	3,021	222	88	146	0
Caldwell	2,096	1,421	87	29	73	0
Callaway	7,538	8,068	321	119	954	0
Camden	11,376	6,980	436	96	828	0
Cape Girardeau	21,576	9,420	551	122	206	0
Carroll	2,270	1,151	56	79	83	0
Carter	1,625	503	38	20	47	0
Cass	22,279	18,384	1,110	333	840	0
Cedar	3,297	1,780	153	48	71	0
Chariton	1,697	1,409	46	11	109	0
Christian	20,757	13,553	940	208	363	0
Clark	1,743	712	65	17	67	0
Clay	39,075	51,583	2,399	678	1,994	0
Clinton	4,505	3,537	178	94	209	0
Cole	14,363	16,849	588	139	1,098	0
Cooper	3,607	2,829	158	37	311	0
Crawford	5,284	2,545	135	60	366	0
Dade	2,043	1,141	83	20	32	0
Dallas	3,778	2,314	141	50	70	0
Daviess	1,727	1,074	74	26	57	0
De Kalb	2,218	1,173	85	23	189	0
Dent	3,748	1,845	128	37	115	0
Douglas	3,533	1,658	146	46	71	0
Dunklin	5,512	2,113	102	35	47	0
Franklin	21,587	16,784	906	337	2,501	0
Gasconade	3,677	2,030	111	40	408	0
Gentry	1,458	821	64	18	104	0
Greene	51,613	57,689	3,354	936	960	0
Grundy	2,277	1,122	60	32	75	0
Harrison	1,854	823	47	15	77	0
Henry	4,668	3,366	186	55	187	0
Hickory	2,279	1,613	79	33	34	0
Holt	1,245	515	28	8	88	0
Howard	1,870	1,922	100	16	197	0
Howell	9,110	4,597	333	102	135	0
Iron	1,958	1,368	73	34	40	0
Jackson	61,623	78,010	3,742	1,240	3,335	0
Jasper	26,838	11,283	897	449	444	0
Jefferson	42,712	39,866	2,256	777	2,957	0
Johnson	9,452	7,062	482	119	384	0
Kansas City	18,384	89,506	2,043	911	959	0
Knox	969	456	20	6	43	0
Laclede	8,529	4,291	273	81	169	0
Lafayette	6,903	5,605	201	101	403	0
Lawrence	8,594	4,573	374	127	151	0
Lewis	2,307	980	56	11	80	0
Lincoln	11,348	8,202	440	127	1,041	0
Linn	2,644	1,648	178	20	77	0
Livingston	3,041	1,760	92	37	94	0
Macon	4,181	1,882	106	38	275	0
Madison	2,934	1,237	66	49	59	0
Maries	2,204	1,334	42	20	277	0

	Republican	Democratic	Libertarian	Green	Constitution	Write-in
	Saundra McDowell	Nicole Galloway	Sean O'Toole	Don Fitz	Jacob Leutkemeyer	Arnie C. AC Dienoff
Marion	6,897	3,106	182	51	259	0
McDonald	4,899	1,300	121	58	112	0
Mercer	990	286	24	8	29	0
Miller	5,984	2,889	164	43	641	0
Mississippi	2,436	1,131	48	40	43	0
Moniteau	3,325	2,177	71	16	269	0
Monroe	2,197	1,140	49	17	176	0
Montgomery	2,461	1,714	72	24	391	0
Morgan	4,599	2,617	137	48	300	0
New Madrid	3,678	1,772	77	49	38	0
Newton	16,075	5,308	423	209	291	0
Nodaway	4,260	2,854	148	66	225	0
Oregon	2,269	1,285	77	26	32	0
Osage	3,293	2,311	71	26	253	0
Ozark	2,415	1,336	86	34	48	0
Pemiscot	2,844	1,497	37	17	27	0
Perry	4,744	2,049	116	33	69	0
Pettis	8,798	5,203	327	145	368	0
Phelps	9,128	5,843	371	122	312	0
Pike	3,326	2,380	90	49	337	0
Platte	18,357	22,302	950	270	2,108	0
Polk	6,946	4,110	272	66	129	0
Pulaski	6,232	3,802	231	97	314	0
Putnam	1,430	395	26	9	15	0
Ralls	2,892	1,236	65	13	108	0
Randolph	4,545	3,500	189	46	480	0
Ray	4,604	4,169	214	83	198	0
Reynolds	1,532	794	36	33	31	0
Ripley	3,254	944	68	20	42	0
Saline	3,698	3,523	163	57	247	0
Schuyler	1,051	451	33	14	23	0
Scotland	1,049	426	34	14	41	0
Scott	9,843	3,955	162	55	62	0
Shannon	1,806	1,219	66	27	32	0
Shelby	1,741	738	45	15	123	0
St. Charles	81,397	81,434	4,123	1,011	4,506	3
St. Clair	2,346	1,543	74	29	65	0
St. Francois	11,719	8,681	472	206	317	0
St. Louis	139,261	294,252	8,397	2,875	5,930	1
St. Louis City	13,704	96,149	2,040	965	643	0
Ste. Genevieve	3,442	3,473	152	65	82	0
Stoddard	8,306	2,142	125	57	56	0
Stone	8,987	5,022	331	95	112	0
Sullivan	1,297	555	19	12	37	0
Taney	12,777	6,581	510	150	196	0
Texas	5,510	3,252	193	69	121	0
Vernon	4,834	1,890	177	54	83	0
Warren	7,211	5,225	270	81	975	0
Washington	4,084	2,681	143	71	141	0
Wayne	3,394	1,071	64	30	40	0
Webster	8,380	5,344	393	81	133	0
Worth	573	271	28	7	24	0
Wright	4,342	2,049	137	45	110	0
TOTAL	1,070,701	1,209,881	51,304	17,106	50,951	4

State Senator—General election: November 6, 2018

District 2	Republican	Democratic
	Bob Onder	Patrice Billings
St. Charles	52,197	35,258
TOTAL	52,197	35,258

District 4	Republican	Democratic
	Robert J. Crump	Karla May
St. Louis	5,756	11,692
St. Louis City	11,171	45,191
TOTAL	16,927	56,883

District 6	Republican	Democratic	Libertarian	Write-in
	Mike Bernskoetter	Nicole Thompson	Steven Wilson	Christina Smith
Cole	23,058	9,473	625	12
Gasconade	4,483	1,558	167	1
Maries	2,966	844	57	0
Miller	7,518	1,846	291	4
Moniteau	4,506	1,216	113	1
Morgan	5,578	1,876	194	1
Osage	4,895	995	78	0
TOTAL	53,004	17,808	1,525	19

District 8	Republican	Democratic
	Mike Cierpiot	Hillary Shields
Jackson	41,150	34,127
TOTAL	41,150	34,127

District 14	Democratic
	Brian Williams
St. Louis	53,234
TOTAL	53,234

District 10	Republican	Democratic
	Jeanie Riddle	Ayanna Shivers
Audrain	5,701	2,951
Callaway	12,171	4,862
Lincoln	14,652	6,490
Monroe	2,675	939
Montgomery	3,589	1,067
Warren	9,534	4,103
TOTAL	48,322	20,412

District 16	Republican	Democratic
	Justin Dan Brown	Ryan Dillon
Camden	14,356	5,211
Crawford	5,830	2,553
Dent	4,508	1,445
Phelps	10,025	5,908
Pulaski	7,663	2,980
TOTAL	42,382	18,097

District 12	Republican	Democratic
	Dan Hegeman	Terry Richard
Andrew	5,775	1,716
Atchison	1,722	468
Clay	12,666	7,253
Clinton	5,694	2,765
Daviess	2,225	730
De Kalb	2,899	805
Gentry	1,998	507
Grundy	2,820	697
Harrison	2,328	493
Holt	1,620	285
Mercer	1,141	181
Nodaway	5,442	2,119
Putnam	1,514	334
Sullivan	1,472	455
Worth	719	178
TOTAL	50,035	18,986

District 18	Republican	Democratic
	Cindy O'Laughlin	Crystal Stephens
Adair	5,137	3,381
Chariton	2,252	1,009
Clark	1,916	700
Knox	1,101	422
Lewis	2,428	999
Linn	3,256	1,317
Macon	4,632	1,807
Marion	7,637	2,852
Pike	4,179	1,926
Ralls	3,068	1,237
Randolph	6,322	2,396
Schuyler	1,162	417
Scotland	1,185	379
Shelby	1,988	713
TOTAL	46,263	19,555

2018 General Election Results

District 20	Republican	Democratic
	Eric W. Burlison	Jim Billedo
Christian	26,768	8,906
Greene	35,441	13,098
TOTAL	62,209	22,004

District 30	Republican	Democratic
	Lincoln Hough	Charlie Norr
Greene	34,987	30,690
TOTAL	34,987	30,690

District 22	Republican	Democratic	Libertarian
	Paul Wieland	Robert Butler	Richie Camden
Jefferson	40,556	26,903	2,078
TOTAL	40,556	26,903	2,078

District 32	Republican	Democratic	Green
	Bill White	Carolyn McGowan	Conon Gillis
Dade	2,625	616	50
Jasper	28,678	10,032	1,309
Newton	17,109	4,492	758
TOTAL	48,412	15,140	2,117

District 24	Republican	Democratic	Libertarian
	Gregory B. Powers	Jill Schupp	Jim Higgins
St. Louis	31,153	51,106	1,708
TOTAL	31,153	51,106	1,708

District 34	Republican	Democratic
	Tony Luetkemeyer	Martin T. Rucker II
Buchanan	15,903	13,913
Platte	22,751	21,113
TOTAL	38,654	35,026

District 26	Republican	Democratic
	Dave Schatz	John Kiehne
Franklin	27,875	14,242
St. Louis	25,632	15,995
TOTAL	53,507	30,237

District 28	Republican	Democratic
	Sandy Crawford	Joe Poor
Benton	6,198	2,027
Cedar	4,412	914
Dallas	5,363	1,077
Hickory	3,214	861
Laclede	11,167	2,229
Pettis	10,959	3,793
Polk	9,269	2,275
St. Clair	3,110	950
TOTAL	53,692	14,126

State Representative—General election: November 6, 2018

District 1	Republican	Democratic
	Allen Andrews	Paul Taylor
Atchison	1,819	392
Holt	1,628	285
Nodaway	5,755	1,877
Worth	821	118
TOTAL	10,023	2,672

District 2	Republican	
		J. Eggleston
Daviess	2,644	
De Kalb	3,349	
Gentry	2,228	
Harrison	2,520	
TOTAL	10,741	

District 3	Republican	Democratic
	Danny Busick	Joni Perry
Adair	3,661	3,059
Mercer	1,209	149
Putnam	1,603	289
Sullivan	1,578	392
TOTAL	8,051	3,889

District 4	Republican	
		Greg Sharpe
Adair	1,491	
Clark	2,169	
Knox	1,261	
Lewis	2,926	
Schuyler	1,271	
Scotland	1,268	
TOTAL	10,386	

District 5	Republican	Democratic
	Louis Riggs	Joe Frese
Marion	7,603	2,997
Monroe	676	254
Shelby	1,907	733
TOTAL	10,186	3,984

District 6	Republican	Democratic
	Tim Remole	Mitch Wrenn
Linn	705	405
Macon	5,059	1,507
Randolph	5,047	1,630
TOTAL	10,811	3,542

District 7	Republican	Republican
	Rusty Black	Dennis VanDyke
Grundy	2,968	635
Linn	2,521	999
Livingston	4,274	867
TOTAL	9,763	2,501

District 8	Republican	Democratic
	James W. (Jim) Neely	Caleb McKnight
Caldwell	2,907	811
Clay	1,102	518
Clinton	6,013	2,505
Ray	884	455
TOTAL	10,906	4,289

District 9	Republican	Democratic
	Sheila Solon	Bob Bergland
Andrew Buchanan	5,165	2,275
TOTAL	5,154	3,338

District 10	Republican	Democratic
	Bill Falkner	Shane R. Thompson
Buchanan	5,753	4,144
TOTAL	5,753	4,144

District 11	Republican	Democratic
	Brenda Shields	Brady Lee O'Dell
Buchanan Platte	7,275	3,940
TOTAL	1,869	916

District 12	Republican	Democratic
	Kenneth Wilson	Sandy Van Wagner
Clay Platte	7,725	5,221
TOTAL	2,650	1,519

District 13	Republican	Democratic
	Vic Allred	Mitch Weber
Platte	10,575	8,864
TOTAL	10,575	8,864

District 14	Republican	Democratic
	Kevin Corlew	Matt Sain
Clay Platte	186	331
TOTAL	8,718	8,658

District 15	Republican	Democratic
	Steve West	Jon Carpenter
Clay	5,411	9,281
TOTAL	5,411	9,281

District 16	Republican	Democratic
	Noel J Shull	Tom Gorenc
Clay	10,771	8,746
TOTAL	10,771	8,746

District 17	Republican	Democratic
	Mary Hill	Mark Ellebracht
Clay	6,612	8,649
TOTAL	6,612	8,649

District 18	Republican	Democratic
	Sarah Mills	Wes Rogers
Clay	6,316	8,358
TOTAL	6,316	8,358

District 19	Democratic	Green
	Ingrid Burnett	Val Engholm
Jackson	1,320	609
Kansas City	3,584	667
TOTAL	4,904	1,276

District 20	Republican	Democratic
	Bill E. Kidd	Jessica Merrick
Jackson	8,205	4,855
TOTAL	8,205	4,855

District 21	Democratic	
	Robert Sauls	
Jackson	8,202	
TOTAL	8,202	

District 22	Democratic	
	Brandon Ellington	
Jackson	1,101	
Kansas City	8,509	
TOTAL	9,610	

District 23	Republican	Democratic	Independent
	David Martin	Barbara Anne Washington	Jeff Francis
Kansas City	573	6,634	303
TOTAL	573	6,634	303

District 24	Democratic	
	Judy Morgan	
Kansas City	16,750	
TOTAL	16,750	

District 25	Democratic	
	Greg Razer	
Kansas City	17,598	
TOTAL	17,598	

District 26	Democratic	
	Ashley Bland Manlove	
Kansas City	12,823	
TOTAL	12,823	

District 27	Democratic	
	Richard Brown	
Jackson	576	
Kansas City	9,508	
TOTAL	10,084	

District 28	Democratic	Libertarian
	Jerome Barnes	Jeremy T Utterback
Jackson	7,585	2,212
Kansas City	1,814	415
TOTAL	9,399	2,627

District 29	Democratic	
	Rory Rowland	
Jackson	7,152	
Kansas City	3,360	
TOTAL	10,512	

District 30	Republican	Democratic	Libertarian
	Jon Patterson	Ryana Parks-Shaw	Brad Eichstadt
Jackson	8,757	7,489	477
Kansas City	405	580	17
TOTAL	9,162	8,069	494

District 31	Republican	Democratic
	Dan Stacy	Travis Hagewood
Jackson	8,356	6,599
TOTAL	8,356	6,599

District 32	Republican	Democratic
	Jeff Coleman	Janice Brill
Jackson	9,074	5,877
TOTAL	9,074	5,877

District 33	Republican	Democratic
	Donna Pfautsch	Pat Williams
Cass	6,140	2,453
Jackson	4,407	1,853
Lafayette	32	18
TOTAL	10,579	4,324

District 34	Republican	Democratic
	Rebecca Roeber	James P. (Jim) Ripley
Jackson	8,881	7,816
TOTAL	8,881	7,816

District 35	Republican	Democratic
	Tom Lovell	Keri Ingle
Jackson	7,740	7,989
Kansas City	284	1,122
TOTAL	8,024	9,111

District 36	Democratic	Libertarian
	DaRon McGee	Timothy Peterman
Kansas City	9,822	2,594
TOTAL	9,822	2,594

District 37	Republican	Democratic
	John D Boyd Jr	Joe Runions
Cass	1,228	1,030
Jackson	3,983	6,728
Kansas City	1,038	1,264
TOTAL	6,249	9,022

District 38	Republican	Democratic
	Doug Richey	Abby Zavos
Clay	9,341	6,823
TOTAL	9,341	6,823

District 39	Republican	Democratic
	Peggy McGaugh	Rick Mellon
Carroll	2,872	814
Chariton	1,772	796
Ray	4,890	3,101
TOTAL	9,534	4,711

District 40	Republican	
	Jim Hansen	
Lincoln	202	
Monroe	2,326	
Pike	5,266	
Ralls	3,698	
TOTAL	11,492	

District 41	Republican	Democratic
	Randy Pietzman	David A Beckham
Lincoln	10,612	4,848
TOTAL	10,612	4,848

District 42	Republican	Democratic
	Jeff Porter	Joseph Widner
Montgomery	3,408	1,272
St. Charles	783	365
Warren	6,574	3,061
TOTAL	10,765	4,698

District 43	Republican	Democratic
	Kent Haden	Jamie Blair
Audrain	6,160	2,440
Callaway	2,983	1,002
TOTAL	9,143	3,442

District 44	Republican	Democratic
	Cheri Toalson Reisch	Maren Bell Jones
Boone	8,140	6,392
Randolph	225	45
TOTAL	8,365	6,437

District 45	Democratic	
	Kip Kendrick	
Boone	9,423	
TOTAL	9,423	

District 46	Republican	Democratic	Green
	Cathy D. Richards	Martha Stevens	William (Bill) Hastings
Boone	5,954	11,548	288
TOTAL	5,954	11,548	288

District 47	Republican	Democratic
	Charles (Chuck) Basye	Adrian Plank
Boone	7,197	6,286
Cooper	211	86
Howard	579	203
Randolph	1,095	341
TOTAL	9,082	6,916

District 48	Republican	Democratic
	Dave Muntzel	Raymond (Jeff) Faubion
Carroll	0	0
Chariton	517	207
Cooper	4,478	1,457
Howard	2,317	1,038
Pettis	1,151	216
Randolph	316	94
Saline	1,356	541
TOTAL	10,135	3,553

District 49	Republican	Democratic
	Travis Fitzwater	Lisa Buhr
Callaway	8,691	4,281
Cole	692	300
TOTAL	9,383	4,581

District 50	Republican	Democratic
	Sara Walsh	Michela Skelton
Boone	8,506	7,044
Cole	536	161
Cooper	524	202
Moniteau	2,155	765
TOTAL	11,721	8,172

District 51	Republican	Democratic	Libertarian
	Dean A. Dohrman	Vince Lutterbie	William Truman (Bill) Wayne
Johnson	3,105	1,522	202
Pettis	1,107	236	35
Saline	3,456	2,152	177
TOTAL	7,668	3,910	414

District 52	Republican	Democratic
	Bradley Pollitt	Dan Marshall
Johnson	877	396
Pettis	7,120	2,805
TOTAL	7,997	3,201

District 53	Republican	Democratic
	Glen Kolkmeyer	Connie Simmons
Jackson	450	168
Johnson	392	152
Lafayette	9,104	4,037
TOTAL	9,946	4,357

District 54	Republican	Democratic
	Dan Houx	James L. Williams
Johnson	7,458	3,431
Pettis	1,743	435
TOTAL	9,201	3,866

District 55	Republican	
	Mike Haffner	
Cass	13,557	
TOTAL	13,557	

District 56	Republican	
	Jack Bondon	
Bates	200	
Cass	10,622	
Kansas City	298	
TOTAL	11,120	

District 57	Republican	Democratic
	Rodger L. Reedy	Joan Shores
Bates	254	108
Benton	2,966	613
Cass	1,096	469
Henry	5,955	2,477
TOTAL	10,271	3,667

District 58	Republican	
	David Wood	
Miller	1,825	
Moniteau	2,722	
Morgan	6,803	
TOTAL	11,350	

District 59	Republican	Democratic
	Rudy L. Veit	Linda Ellen Greeson
Cole	11,226	3,518
Miller	637	252
TOTAL	11,863	3,770

District 60	Republican	Democratic
	Dave Griffith	Sara Michael
Cole	8,944	6,572
TOTAL	8,944	6,572

District 61	Republican	Democratic
	Aaron D. Griesheimer	Pamela A. Menefee
Franklin	7,566	3,470
Gasconade	1,975	740
Osage	1,909	431
TOTAL	11,450	4,641

District 62	Republican	Democratic
	Tom Hurst	Ashley D. Fajkowski
Cole	774	153
Crawford	175	56
Gasconade	2,787	752
Maries	3,205	714
Miller	716	96
Osage	3,043	539
Phelps	1,428	416
TOTAL	12,128	2,726

District 63	Republican	Democratic	Libertarian
	Bryan Spencer	Janet Kester	Carl-herman Freese
St. Charles	9,787	5,666	276
Warren	2,671	1,278	80
TOTAL	12,458	6,944	356

District 64	Republican	Democratic
	Tony Lovasco	Shawn Finklein
Lincoln	3,448	1,946
St. Charles	7,090	4,637
TOTAL	10,538	6,583

District 65	Republican	Democratic
	Tom Hannegan	Bill Otto
St. Charles	8,288	7,973
TOTAL	8,288	7,973

District 66	Democratic	Write-in
	Tommie Pierson, Jr.	Theo (Ted) Brown Sr
St. Louis	9,274	2
St. Louis City	1,100	0
TOTAL	10,374	2

Missouri Roster

District 67	Republican	Democratic
	Patti Longworth	Alan K. Green
St. Louis	2,478	14,807
TOTAL	2,478	14,807

District 68	Democratic	
	Jay Mosley	
St. Louis	12,417	
TOTAL	12,417	

District 69	Republican	Democratic	Libertarian
	Adam Jenning	Gretchen Bangert	Eric S. Harris
St. Louis	4,130	10,367	327
TOTAL	4,130	10,367	327

District 70	Republican	Democratic	Green
	Mark Matthiesen	Paula Brown	Carol Hexem
St. Charles	2,528	1,265	32
St. Louis	5,354	6,728	163
TOTAL	7,882	7,993	195

District 71	Democratic	Libertarian
	LaDonna Appelbaum	LaDonna Higgins
St. Louis	10,752	3,191
TOTAL	10,752	3,191

District 72	Republican	Democratic
	Bruce Buwalda	Doug Clemens
St. Louis	4,942	8,600
TOTAL	4,942	8,600

District 73	Democratic	
	Raychel Proudie	
St. Louis	9,475	
TOTAL	9,475	

District 74	Democratic	
	Cora Faith Walker	
St. Louis	9,856	
TOTAL	9,856	

District 75	Democratic	
	Alan Gray	
St. Louis	11,427	
TOTAL	11,427	

District 76	Democratic	
	Chris Carter	
St. Louis City	10,444	
TOTAL	10,444	

District 77	Democratic	
	Steve Roberts	
St. Louis City	10,834	
TOTAL	10,834	

District 78	Democratic	
	Bruce Franks Jr.	
St. Louis City	9,935	
TOTAL	9,935	

District 79	Democratic	Libertarian
	LaKeySha Bosley	Dan Elder
St. Louis City	11,937	1,372
TOTAL	11,937	1,372

District 80	Democratic	
	Peter Merideth	
St. Louis City	13,827	
TOTAL	13,827	

District 81	Democratic	
	Steve Butz	
St. Louis City	9,789	
TOTAL	9,789	

District 82	Republican	Democratic
	Erik Shelquist	Donna M.C. Baringer
St. Louis City	4,018	12,818
TOTAL	4,018	12,818

District 83	Democratic	Libertarian
	Gina Mitten	Andrew Bolin
St. Louis	9,920	2,274
St. Louis City	3,792	857
TOTAL	13,712	3,131

District 84	Democratic	
	Wiley Price IV	
St. Louis City	11,679	
TOTAL	11,679	

District 85	Republican	Democratic
	Steven McKnight	Kevin L. Windham, Jr.
St. Louis	2,228	10,457
TOTAL	2,228	10,457

District 86	Democratic	
	Maria N. Chappelle-Nadal	
St. Louis	13,231	
TOTAL	13,231	

District 87	Republican	Democratic	Green
	Steven G. Bailey	Ian Mackey	Robert W. Warbin
St. Louis	6,116	12,950	185
TOTAL	6,116	12,950	185

District 88	Republican	Democratic	Libertarian
	Lloyd Nolan	Tracy McCreery	Stephen Johnson
St. Louis	6,761	12,005	281
TOTAL	6,761	12,005	281

District 89	Republican	Democratic
	Dean Plocher	Kevin FitzGerald
St. Louis	12,922	9,212
TOTAL	12,922	9,212

District 90	Democratic
	Deb Lavender
St. Louis	15,809
TOTAL	15,809

District 91	Republican	Democratic
	Jennifer Bird	Sarah Unsicker
St. Louis	6,597	13,190
St. Louis City	143	349
TOTAL	6,740	13,539

District 92	Republican	Democratic
	Bill Heisse	Doug Beck
St. Louis	6,826	10,081
TOTAL	6,826	10,081

District 93	Democratic
	Bob Burns
St. Louis	7,718
St. Louis City	1,718
TOTAL	9,436

District 94	Republican	Democratic
	Jim Murphy	Jean Pretto
St. Louis	7,739	7,392
TOTAL	7,739	7,392

District 95	Republican	Democratic
	Michael A. ODonnell	Mike Walter
St. Louis	10,418	7,555
TOTAL	10,418	7,555

District 96	Republican	Democratic
	David J. Gregory	Erica Hoffman
St. Louis	12,071	8,458
TOTAL	12,071	8,458

District 97	Republican	Democratic
	Mary Elizabeth Coleman	Mike Revis
Jefferson	7,204	5,570
St. Louis	841	662
TOTAL	8,045	6,232

District 98	Republican	Democratic
	Shamed Dogan	Charles Triplett
St. Louis	11,507	7,432
TOTAL	11,507	7,432

District 99	Republican	Democratic
	Jean Evans	Mike LaBozzetta
St. Louis	9,215	8,167
TOTAL	9,215	8,167

District 100	Republican	Democratic
	Derek Grier	Helena Webb
St. Louis	11,137	8,969
TOTAL	11,137	8,969

District 101	Republican	Democratic
	Bruce DeGroot	Genevieve Steidtmann
St. Louis	12,136	6,671
TOTAL	12,136	6,671

District 102	Republican	Democratic
	Ron Hicks	John F. Foster
St. Charles	10,883	7,184
TOTAL	10,883	7,184

District 103	Republican	Democratic
	John D. Wiemann	Jim Klenc
St. Charles	11,343	7,289
TOTAL	11,343	7,289

District 104	Republican	Democratic
	Adam Schnelting	Peggy Sherwin
St. Charles	9,663	7,507
TOTAL	9,663	7,507

District 105	Republican	Democratic	Libertarian
	Phil Christofanelli	Scott Cernicek	Bill Slantz
St. Charles	10,410	7,941	398
TOTAL	10,410	7,941	398

District 106	Republican	Democratic
	Chrissy Sommer	Jackie Sclair
St. Charles	8,784	6,462
TOTAL	8,784	6,462

District 107	Republican	Democratic
	Nick Schroer	Curtis Wylde
St. Charles	9,759	6,758
TOTAL	9,759	6,758

District 108	Republican	Democratic
	Justin Hill	Betty Vining
St. Charles	11,097	6,967
TOTAL	11,097	6,967

District 109	Republican	Democratic
	John Simmons	James Cordrey
Franklin	10,453	5,180
TOTAL	10,453	5,180

District 110	Republican	Democratic
	Dottie Bailey	Cody Kelley
Franklin	1,558	1,337
St. Louis	9,285	5,081
TOTAL	10,843	6,418

District 111	Republican	Democratic
	Shane Roden	Phoebe Ottomeyer
Jefferson	9,826	5,212
TOTAL	9,826	5,212

District 112	Republican	Democratic
	Rob Vescovo	Benjamin Hagin
Jefferson	9,621	6,074
TOTAL	9,621	6,074

District 113	Republican	Democratic
	Dan Shaul	Karen Settlemoir-Berg
Jefferson	7,940	6,109
TOTAL	7,940	6,109

District 114	Republican	Democratic
	Becky Ruth	Dennis McDonald
Jefferson	9,664	4,624
TOTAL	9,664	4,624

District 115	Republican	
	Elaine Freeman	Gannon
Jefferson	6,671	
St. Francois	3,211	
Ste. Genevieve	716	
TOTAL	10,598	

District 116	Republican	Democratic	Write-in
	Dale L. Wright	Bill Kraemer	Perry D. Willmore
Perry	1,760	575	0
St. Francois Ste.	4,374	1,855	4
Genevieve	3,397	2,924	0
TOTAL	9,531	5,354	4

District 117	Republican	Democratic
	Mike Henderson	Kayla Chick
St. Francois	8,169	3,168
TOTAL	8,169	3,168

District 118	Republican	Democratic
	Mike McGirl	Barbara Marco
Jefferson	5,336	3,244
Washington	2,879	1,065
TOTAL	8,215	4,309

District 119	Republican	Democratic
	Nate Tate	Marcie Nichols
Franklin	8,834	3,622
Washington	330	154
TOTAL	9,164	3,776

District 120	Republican	Democratic
	Jason Chipman	Theresa Schmitt
Crawford	5,739	2,500
Phelps	3,740	1,431
TOTAL	9,479	3,931

District 121	Republican	Democratic
	Don Mayhew	Matt Heltz
Phelps	4,987	2,845
Pulaski	3,009	699
TOTAL	7,996	3,544

District 122	Republican	
	Steve Lynch	
Pulaski	5,661	
TOTAL	5,661	

District 123	Republican	Democratic
	Suzie Pollock	Joe Register
Camden	6,920	2,196
Laclede	4,686	1,113
TOTAL	11,606	3,309

District 124	Republican	Democratic
	Rocky Miller	Steve Dakopolos
Camden	7,971	2,542
Miller	5,038	972
TOTAL	13,009	3,514

District 125	Republican	Democratic
	Warren D. Love	Chase Crawford
	Benton Cedar Hickory St. Clair	2,910 1,852 2,426 2,550
TOTAL	9,738	5,443

District 126	Republican	Democratic	Constitution
	Patricia Pike	Jim Hogan	Stephen Biles
Bates Vernon	4,332 5,573	1,598 1,321	112 294
TOTAL	9,905	2,919	406

District 127	Republican	Democratic
	Ann Kelley	Teri Hanna
	Barton Cedar Dade Jasper Polk	4,086 461 2,741 4,988 0
TOTAL	12,276	2,534

District 128	Republican	Democratic
	Mike Stephens	Rich Horton
	Cedar Polk	2,005 9,148
TOTAL	11,153	2,904

District 129	Republican	Democratic
	Jeff Knight	Ronna Ford
	Dallas Laclede	4,777 5,725
TOTAL	10,502	3,505

District 130	Republican	Democratic
	Jeff Messenger	Tyler Gunlock
	Greene	11,325
TOTAL	11,325	4,565

District 131	Republican	Democratic
	Sonya Murray Anderson	Nate Branscom
	Greene	9,053
TOTAL	9,053	4,387

District 132	Republican	Democratic
	Sarah Semple	Crystal Quade
	Greene	2,982
TOTAL	2,982	5,383

District 133	Republican	Democratic
	Curtis D. Trent	Cindy Slimp
	Greene	10,530
TOTAL	10,530	5,831

District 134	Republican	Democratic
	Elijah Haahr	Derrick Nowlin
	Greene	8,703
TOTAL	8,703	6,575

District 135	Republican	Democratic
	Steve Helms	Rob Bailey
	Greene	7,821
TOTAL	7,821	6,985

District 136	Republican	Democratic
	J. Craig Fishel	Jeff Munzinger
	Greene	11,577
TOTAL	11,577	8,661

District 137	Republican	Democratic
	John F. Black	Raymond Lampert
	Greene Webster	7,319 6,041
TOTAL	13,360	4,443

District 138	Republican	
	Brad Hudson	
	Christian Stone Taney	1,566 12,684 484
	TOTAL	14,734

District 139	Republican	Democratic
	Jered Taylor	Cora Hanf
	Christian	12,786
TOTAL	12,786	4,232

District 140	Republican	Democratic	Green
	Lynn Morris	Tony Smith	Robert Debbaut
	Christian	12,292	3,991
TOTAL	12,292	3,991	446

District 141	Republican	
	Hannah Kelly	
	Webster Wright	5,561 5,955
	TOTAL	11,516

District 142	Republican	
	Robert Ross	
	Howell Phelps Pulaski Texas	1,054 760 550 8,048
	TOTAL	10,412

District 143	Republican
	Jeffrey Pogue
Dent	5,100
Oregon	3,146
Reynolds	238
Shannon	2,525
TOTAL	11,009

District 144	Republican
	Chris Dinkins
Iron	2,626
Reynolds	1,770
Washington	2,356
Wayne	3,030
TOTAL	9,782

District 145	Republican	Democratic
	Rick Francis	Ronald G. Pember
Bollinger	4,056	678
Madison	3,394	960
Perry	3,931	807
TOTAL	11,381	2,445

District 146	Republican	Democratic
	Barry D. Hovis	Gayla A. Dace
Cape Girardeau	15,289	3,381
TOTAL	15,289	3,381

District 147	Republican	Democratic
	Kathy Swan	Renita Green
Cape Girardeau	8,616	4,685
TOTAL	8,616	4,685

District 148	Republican
	Holly Rehder
Mississippi	1,990
Scott	8,947
TOTAL	10,937

District 149	Republican	Democratic	Independent
	Don Rone	Bill Burlison	Jackie Townes McGee
Mississippi	962	306	37
New Madrid	4,083	1,468	154
Pemiscot	896	425	230
Scott	692	739	129
TOTAL	6,633	2,938	550

District 150	Republican	Democratic
	Andrew McDaniel	Josh Rittenberry
Dunklin	4,521	1,192
Pemiscot	2,004	940
TOTAL	6,525	2,132

District 151	Republican	Democratic	Libertarian
	Herman Morse	J. T. (Jerry) Howard	Rick Vandeven
Scott	1,670	454	183
Stoddard	8,600	2,001	193
TOTAL	10,270	2,455	376

District 152	Republican	Democratic
	Hardy Billington	Robert L. Smith
Butler	5,890	2,623
Dunklin	1,483	684
TOTAL	7,373	3,307

District 153	Republican	Democratic
	Jeff Shawan	Matt Michel
Butler	4,249	988
Carter	1,617	671
Ripley	3,012	1,421
Wayne	839	251
TOTAL	9,717	3,331

District 154	Republican
	David Evans
Howell	11,628
TOTAL	11,628

District 155	Republican
	Karla Eslinger
Douglas	4,752
Ozark	3,500
Taney	4,526
TOTAL	12,778

District 156	Republican
	Jeff Justus
Taney	12,891
TOTAL	12,891

District 157	Republican	Democratic
	Mike Moon	Loretta Thomas
Lawrence	10,551	2,819
TOTAL	10,551	2,819

District 158	Republican
	Scott Fitzpatrick
Barry	10,861
Lawrence	399
Stone	88
TOTAL	11,348

District 159	Republican	Democratic
	Dirk E. Deaton	Jerry Sparks
McDonald	5,251	1,212
Newton	3,956	836
TOTAL	9,207	2,048

2018 General Election Results

District 160	Republican	Democratic
	Ben Baker	Angela R Thomas
Newton	10,713	3,476
TOTAL	10,713	3,476

District 161	Republican	Democratic
	Lane Roberts	Elizabeth Lundstrum
Jasper	5,646	2,941
Newton	2,316	982
TOTAL	7,962	3,923

District 162	Republican	Democratic	Green
	Robert (Bob) Bromley	Sarah Hinkle	Mollie Dyer
Jasper	8,916	3,762	367
Newton	9	5	0
TOTAL	8,925	3,767	367

District 163	Republican	Democratic
	Cody Smith	Chad Fletcher
Jasper	9,567	2,698
TOTAL	9,567	2,698

Supreme Court (Nonpartisan Judge)—General election: November 6, 2018

	W. Brent Powell			W. Brent Powell	
	YES	NO		YES	NO
Adair	5,139	2,253	McDonald	3,933	1,849
Andrew	5,262	1,411	Mercer	842	369
Atchison	1,620	348	Miller	6,846	1,746
Audrain	5,893	1,740	Mississippi	2,583	782
Barry	8,890	1,970	Moniteau	3,825	1,317
Barton	3,514	898	Monroe	2,457	667
Bates	4,071	1,713	Montgomery	2,845	1,238
Benton	5,656	1,711	Morgan	5,300	1,470
Bollinger	3,272	878	New Madrid	3,848	992
Boone	41,060	14,131	Newton	14,342	5,895
Buchanan	20,873	5,489	Nodaway	5,105	1,739
Butler	8,378	3,848	Oregon	2,398	723
Caldwell	2,381	919	Osage	3,317	1,978
Callaway	11,213	3,910	Ozark	2,698	693
Camden	13,813	3,720	Pemiscot	2,549	1,246
Cape Girardeau	22,383	5,674	Perry	4,700	1,310
Carroll	2,339	968	Pettis	10,833	2,795
Carter	1,184	700	Phelps	10,045	3,737
Cass	27,931	9,670	Pike	3,650	1,830
Cedar	3,795	991	Platte	28,201	10,747
Chariton	2,167	623	Polk	7,909	2,533
Christian	26,292	5,347	Pulaski	8,052	1,747
Clark	1,721	606	Putnam	1,273	328
Clay	58,428	25,629	Ralls	2,874	849
Clinton	5,586	2,081	Randolph	6,309	1,729
Cole	23,080	6,539	Ray	6,146	2,193
Cooper	4,705	1,543	Reynolds	1,543	519
Crawford	4,622	2,845	Ripley	2,933	849
Dade	2,394	542	Saline	4,972	1,958
Dallas	4,636	1,148	Schuyler	921	434
Daviess	2,052	593	Scotland	1,026	300
De Kalb	2,553	819	Scott	10,020	2,603
Dent	3,667	1,549	Shannon	1,971	659
Douglas	3,781	935	Shelby	1,744	523
Dunklin	5,443	1,264	St. Charles	99,851	39,932
Franklin	24,861	10,903	St. Clair	2,721	958
Gasconade	3,672	1,765	St. Francois	12,943	5,786
Gentry	1,679	545	St. Louis	229,577	136,076
Greene	81,105	20,858	St. Louis City	64,003	34,454
Grundy	2,318	948	Ste. Genevieve	4,255	1,891
Harrison	1,783	715	Stoddard	7,589	1,881
Henry	5,347	2,102	Stone	10,841	2,053
Hickory	2,795	801	Sullivan	1,262	454
Holt	1,380	322	Taney	14,910	3,058
Howard	2,901	731	Texas	6,525	1,633
Howell	10,539	2,152	Vernon	5,281	1,375
Iron	2,140	866	Warren	7,895	4,002
Jackson	83,142	41,258	Washington	4,129	2,036
Jasper	26,348	9,449	Wayne	3,012	963
Jefferson	52,171	24,210	Webster	10,433	2,328
Johnson	12,240	3,688	Worth	558	263
Kansas City	69,365	29,103	Wright	4,256	1,770
Knox	979	299	TOTAL	1,470,265	588,894
Laclede	10,374	2,174			
Lafayette	8,488	3,540			
Lawrence	10,151	2,208			
Lewis	2,433	553			
Lincoln	12,925	5,891			
Linn	3,027	1,072			
Livingston	3,265	1,238			
Macon	4,391	1,380			
Madison	2,731	1,082			
Maries	2,358	1,035			
Marion	7,512	1,741			

Supreme Court (Nonpartisan Judge)—General election: November 6, 2018

	Mary Rhodes Russell			Mary Rhodes Russell	
	YES	NO		YES	NO
Adair	5,283	2,184	McDonald	3,629	2,134
Andrew	5,086	1,534	Mercer	766	430
Atchison	1,573	388	Miller	6,495	2,048
Audrain	5,713	1,875	Mississippi	2,540	861
Barry	8,399	2,388	Moniteau	3,755	1,390
Barton	3,179	1,177	Monroe	2,346	757
Bates	3,865	1,888	Montgomery	2,778	1,293
Benton	5,417	1,938	Morgan	5,103	1,654
Bollinger	3,072	1,059	New Madrid	3,765	1,075
Boone	42,028	11,193	Newton	13,208	6,891
Buchanan	20,708	5,576	Nodaway	5,016	1,801
Butler	8,046	4,103	Oregon	2,299	805
Caldwell	2,237	1,038	Osage	3,282	2,010
Callaway	10,269	3,801	Ozark	2,515	844
Camden	13,095	4,307	Pemiscot	2,554	1,207
Cape Girardeau	21,765	6,139	Perry	4,528	1,456
Carroll	2,291	1,004	Pettis	10,406	3,204
Carter	1,142	769	Phelps	9,937	3,846
Cass	27,047	10,462	Pike	3,521	1,919
Cedar	3,597	1,143	Platte	28,904	10,124
Chariton	2,075	679	Polk	7,697	2,740
Christian	24,743	6,735	Pulaski	7,674	2,062
Clark	1,617	702	Putnam	1,245	357
Clay	58,746	24,227	Ralls	3,015	806
Clinton	5,328	2,249	Randolph	6,050	1,907
Cole	23,570	6,378	Ray	5,856	2,381
Cooper	4,595	1,659	Reynolds	1,505	539
Crawford	4,525	2,904	Ripley	2,750	961
Dade	2,259	662	Saline	4,933	1,990
Dallas	4,341	1,385	Schuyler	866	462
Daviess	1,924	693	Scotland	984	345
De Kalb	2,433	911	Scott	9,626	2,862
Dent	3,340	1,845	Shannon	1,853	761
Douglas	3,425	1,189	Shelby	1,701	588
Dunklin	5,174	1,478	St. Charles	99,950	39,361
Franklin	24,209	11,584	St. Clair	2,582	1,072
Gasconade	3,533	1,861	St. Francois	12,549	6,041
Gentry	1,592	591	St. Louis	240,987	122,584
Greene	80,476	21,426	St. Louis City	73,345	25,542
Grundy	2,182	1,051	Ste. Genevieve	4,160	1,929
Harrison	1,656	790	Stoddard	7,166	2,260
Henry	5,199	2,241	Stone	10,136	2,702
Hickory	2,722	861	Sullivan	1,189	518
Holt	1,311	385	Taney	13,843	3,998
Howard	2,851	768	Texas	6,094	1,994
Howell	9,981	2,677	Vernon	4,952	1,690
Iron	2,106	884	Warren	7,626	4,196
Jackson	82,811	39,727	Washington	3,951	2,181
Jasper	25,305	10,211	Wayne	2,875	1,090
Jefferson	51,015	25,126	Webster	9,796	2,888
Johnson	12,208	3,719	Worth	520	293
Kansas City	76,583	21,818	Wright	3,856	2,021
Knox	955	321	TOTAL	1,472,819	574,502
Laclede	9,766	2,787			
Lafayette	8,353	3,632			
Lawrence	9,545	2,724			
Lewis	2,397	567			
Lincoln	12,432	6,320			
Linn	3,003	1,082			
Livingston	3,145	1,327			
Macon	4,261	1,482			
Madison	2,596	1,210			
Maries	2,279	1,089			
Marion	7,761	1,709			

Missouri Court of Appeals (Nonpartisan Judge)—General election: November 6, 2018

Eastern District	Colleen Dolan		Southern District	Jeffrey Bates	
	YES	NO		YES	NO
Audrain	5,624	1,856	Barry	8,574	2,188
Cape Girardeau	21,577	6,159	Barton	3,214	1,161
Clark	1,613	679	Bollinger	3,125	973
Franklin	23,999	11,337	Butler	8,137	4,052
Gasconade	3,477	1,900	Camden	13,029	4,339
Jefferson	50,953	24,995	Carter	1,125	676
Knox	912	342	Cedar	3,591	1,100
Lewis	2,342	598	Christian	24,749	6,617
Lincoln	12,327	6,343	Crawford	4,512	2,916
Madison	2,563	1,215	Dade	2,289	607
Marion	7,224	1,915	Dallas	4,446	1,286
Monroe	2,319	741	Dent	3,368	1,792
Montgomery	2,775	1,281	Douglas	3,540	1,113
Osage	3,247	2,012	Dunklin	5,215	1,356
Perry	4,423	1,428	Greene	77,799	22,716
Pike	3,503	1,934	Hickory	2,693	854
Ralls	2,764	893	Howell	10,032	2,524
Scotland	958	344	Iron	2,115	841
Shelby	1,645	581	Jasper	25,339	10,247
St. Charles	99,532	38,929	Laclede	9,815	2,665
St. Francois	12,414	6,049	Lawrence	9,663	2,628
St. Louis	236,311	124,961	Maries	2,271	1,088
St. Louis City	71,585	26,004	McDonald	3,655	2,110
Ste. Genevieve	4,047	1,949	Mississippi	2,497	858
Warren	7,601	4,222	New Madrid	3,749	1,037
Washington	3,869	2,140	Newton	13,139	6,982
TOTAL	589,604	270,807	Oregon	2,353	743
			Ozark	2,559	810
			Pemiscot	2,517	1,229
Eastern District	Lisa P. Page		Phelps	9,754	3,909
	YES	NO	Polk	7,718	2,702
Audrain	5,582	1,832	Pulaski	7,652	2,022
Cape Girardeau	21,558	6,095	Reynolds	1,518	514
Clark	1,598	685	Ripley	2,817	911
Franklin	23,625	11,394	Scott	9,623	2,844
Gasconade	3,474	1,918	Shannon	1,873	723
Jefferson	52,122	24,522	St. Clair	2,625	1,026
Knox	907	340	Stoddard	7,307	2,058
Lewis	2,339	591	Stone	10,235	2,549
Lincoln	12,095	6,232	Taney	13,901	3,858
Madison	2,542	1,213	Texas	6,227	1,861
Marion	7,258	1,878	Wayne	2,878	1,034
Monroe	2,299	737	Webster	9,849	2,779
Montgomery	2,699	1,260	Wright	3,913	1,956
Osage	3,266	2,003	TOTAL	357,000	118,254
Perry	4,412	1,402			
Pike	3,523	1,917			
Ralls	2,773	892			
Scotland	924	349			
Shelby	1,611	581			
St. Charles	99,211	38,967			
St. Francois	12,488	5,925			
St. Louis	237,363	121,308			
St. Louis City	72,597	24,495			
Ste. Genevieve	4,091	1,879			
Warren	7,584	4,243			
Washington	3,816	2,084			
TOTAL	591,757	264,742			

2018 General Election Results

Western District	Edward W. Ardini, Jr.	
	YES	NO
Adair	4,968	2,368
Andrew	5,019	1,570
Atchison	1,551	392
Bates	3,841	1,864
Benton	5,334	1,949
Boone	40,744	13,118
Buchanan	20,269	5,800
Caldwell	2,244	1,029
Callaway	10,732	4,313
Carroll	2,290	1,004
Cass	26,134	11,046
Chariton	2,062	683
Clay	56,105	27,214
Clinton	5,198	2,365
Cole	22,135	7,224
Cooper	4,575	1,652
Daviess	1,888	696
De Kalb	2,403	923
Gentry	1,588	609
Grundy	2,199	1,055
Harrison	1,684	778
Henry	5,126	2,255
Holt	1,277	401
Howard	2,795	783
Jackson	77,899	43,926
Johnson	11,864	3,950
Kansas City	71,546	25,996
Lafayette	8,213	3,785
Linn	2,911	1,124
Livingston	3,150	1,324
Macon	4,165	1,514
Mercer	770	434
Miller	6,409	2,038
Moniteau	3,693	1,431
Morgan	4,985	1,698
Nodaway	4,917	1,862
Pettis	10,152	3,347
Platte	27,399	11,097
Putnam	1,224	358
Randolph	6,017	1,948
Ray	5,792	2,392
Saline	4,827	2,094
Schuyler	879	470
Sullivan	1,125	549
Vernon	4,939	1,678
Worth	524	290
TOTAL	495,561	204,396

Circuit Judges (Partisan)—General election: November 6, 2018

Circuit 2	Democratic
	Russell Steele
Adair	6,532
Knox	1,153
Lewis	2,597
TOTAL	10,282

Circuit 3	Republican
	Tom Alley
Grundy	3,186
Harrison	2,658
Mercer	1,188
Putnam	1,640
TOTAL	8,672

Circuit 4	Republican
	Roger Prokes
Atchison	2,001
Gentry	2,184
Holt	1,698
Nodaway	6,947
Worth	830
TOTAL	13,660

Circuit 5 Division 1	Republican	Democratic
	Kate Schaefer	Arthur David Peppard
Andrew Buchanan	5,480 19,025	1,970 10,586
TOTAL	24,505	12,556

Circuit 5 Division 3	Democratic
	Patrick K. Robb
Andrew Buchanan	5,640 23,943
TOTAL	29,583

Circuit 5 Division 4	Democratic
	Daniel F. Kellogg
Andrew Buchanan	5,652 24,117
TOTAL	29,769

Circuit 8	Republican
	Kevin L. Walden
Carroll	3,420
Ray	7,583
TOTAL	11,003

Circuit 9	Democratic
	Terry A. Tschannen
Chariton	2,413
Linn	3,713
Sullivan	1,271
TOTAL	7,397

Circuit 10	Democratic
	Rachel Bringer Shepherd
Marion	8,859
Monroe	2,766
Ralls	3,540
TOTAL	15,165

Circuit 11 Division 3	Republican
	Jack Banas
St. Charles	123,020
TOTAL	123,020

Circuit 11 Division 4	Republican
	Mike Fagras
St. Charles	120,804
TOTAL	120,804

Circuit 11 Division 5	Republican
	Jon A. Cunningham
St. Charles	120,545
TOTAL	120,545

Circuit 11 Division 7	Republican
	Daniel Pelikan
St. Charles	119,916
TOTAL	119,916

Circuit 12	Republican
	Jason Lamb
Audrain Montgomery	7,101 4,037
Warren	11,101
TOTAL	22,239

Circuit 13 Division 1	Republican	Democratic
	Brouck Jacobs	Finley Gibbs
Boone	33,388	38,211
Callaway	10,952	5,140
TOTAL	44,340	43,351

Circuit 13 Division 3	Republican	
	Kevin Crane	
Boone	44,741	
Callaway	14,321	
TOTAL	59,062	

Circuit 14	Republican	Democratic
	Gillis C. Leonard	Scott A. Hayes
Howard	1,609	2,492
Randolph	3,324	5,436
TOTAL	4,933	7,928

Circuit 15	Democratic	
	Dennis A. Rolf	
Lafayette	10,682	
Saline	6,380	
TOTAL	17,062	

Circuit 17 Division 1	Republican	
	William (Bill) Collins	
Cass	33,904	
Johnson	14,809	
TOTAL	48,713	

Circuit 18	Republican	
	Robert Lawrence Koffman	
Cooper	5,917	
Pettis	13,124	
TOTAL	19,041	

Circuit 19 Division 1	Republican	
	Jon E. Beetem	
Cole	27,204	
TOTAL	27,204	

Circuit 20 Division 1	Republican	
	Craig E. Hellmann	
Franklin	33,787	
Gasconade	5,238	
Osage	5,135	
TOTAL	44,160	

Circuit 23 Division 1	Republican	
	Joe Rathert	
Jefferson	68,278	
TOTAL	68,278	

Circuit 23 Division 4	Republican	Democratic
	Brenda Stacey	Jacob (Jake) Costello
Jefferson	51,210	34,313
TOTAL	51,210	34,313

Circuit 23 Division 5	Republican	
	Vic Melenbrink	
Jefferson	66,743	
TOTAL	66,743	

Circuit 23 Division 6	Republican	
	Troy Cardona	
Jefferson	67,530	
TOTAL	67,530	

Circuit 24 Division 1	Republican	Democratic
	Jerel Lee Poor II	Sandy Martinez
Madison	2,752	1,588
St. Francois	11,526	9,838
Ste. Genevieve	3,503	3,623
Washington	3,949	3,143
TOTAL	21,730	18,192

Circuit 24 Division 2	Democratic	
	Wendy Wexler Horn	
Madison	3,011	
St. Francois	15,507	
Ste. Genevieve	4,953	
Washington	4,762	
TOTAL	28,233	

Circuit 25 Division 1	Republican	
	Bill Hickle	
Maries	3,325	
Phelps	13,595	
Pulaski	9,222	
Texas	7,770	
TOTAL	33,912	

Circuit 26 Division 1	Republican	
	Matt Hamner	
Camden	16,533	
Laclede	12,013	
Miller	8,268	
Moniteau	4,963	
Morgan	6,451	
TOTAL	48,228	

Circuit 27	Democratic	
	James K. (Jim) Journey	
Bates	4,413	
Henry	6,628	
St. Clair	3,010	
TOTAL	14,051	

Circuit 28	Republican
	David Munton
Barton	4,347
Cedar	4,482
Dade	2,807
Vernon	6,345
TOTAL	17,981

Circuit 29 Division 1	Republican
	Gayle L. Crane
Jasper	33,715
TOTAL	33,715

Circuit 29 Division 3	Republican
	David Boyce Mouton
Jasper	34,397
TOTAL	34,397

Circuit 30	Republican
	Michael O. Hendrickson
Benton	6,854
Dallas	5,543
Hickory	3,466
Polk	10,310
Webster	12,155
TOTAL	38,328

Circuit 32 Division 2	Republican
	Benjamin F. Lewis
Bollinger	4,054
Cape Girardeau	27,479
Perry	5,706
TOTAL	37,239

Circuit 33	Democratic
	David A. Dolan
Mississippi	3,054
Scott	11,347
TOTAL	14,401

Circuit 34	Republican	Democratic
	Daniel Cornacchione, Sr.	Edward Reeves
New Madrid	2,964	2,620
Pemiscot	1,701	2,768
TOTAL	4,665	5,388

Circuit 35	Republican
	Robert (Rob) Mayer
Dunklin	6,731
Stoddard	9,862
TOTAL	16,593

Circuit 37	Republican
	Steven Privette
Carter	1,931
Howell	12,064
Oregon	3,034
Shannon	2,428
TOTAL	19,457

Circuit 38 Division 1	Republican
	Laura Johnson
Christian	30,617
TOTAL	30,617

Circuit 39	Republican
	Jack Goodman
Barry	10,654
Lawrence	12,294
Stone	12,428
TOTAL	35,376

Circuit 40	Republican
	Gregory Stremel
McDonald	5,663
Newton	18,687
TOTAL	24,350

Circuit 41	Democratic
	Frederick (Rick) P. Tucker
Macon	4,886
Shelby	1,926
TOTAL	6,812

Circuit 42 Division 1	Republican	Democratic
	Megan Seay	Sid Pearson
Crawford	5,690	2,713
Dent	4,660	1,317
Iron	2,329	1,144
Reynolds	1,803	660
Wayne	3,592	1,029
TOTAL	18,074	6,863

Circuit 43 Division 1	Republican
	Ryan Horsman
Caldwell	3,189
Clinton	6,930
Daviess	2,534
De Kalb	3,161
Livingston	4,468
TOTAL	20,282

Circuit 43 Division 2	Democratic	
	Brent Elliott	
Caldwell	2,533	
Clinton	5,873	
Daviess	2,157	
De Kalb	2,791	
Livingston	3,705	
TOTAL	17,059	

Circuit 44	Republican	
	Craig Carter	
Douglas	4,725	
Ozark	3,357	
Wright	6,076	
TOTAL	14,158	

Circuit 45	Republican	Democratic
	Patrick S. Flynn	Adam M. Burkemper
Lincoln	13,226	7,970
Pike	3,895	2,281
TOTAL	17,121	10,251

Circuit 46	Republican	
	Jeff Merrell	
Taney	17,789	
TOTAL	17,789	

Circuit Judges (Nonpartisan)—General election: November 6, 2018

Circuit 16 Division 4	Justine E. Del Muro	
	YES	NO
Jackson	79,414	41,830
Kansas City	74,767	23,146
TOTAL	154,181	64,976

Circuit 16 Division 5	James F. Kanatzar	
	YES	NO
Jackson	76,080	44,270
Kansas City	68,706	28,155
TOTAL	144,786	72,425

Circuit 16 Division 11	George E. Wolf	
	YES	NO
Jackson	77,719	42,080
Kansas City	68,247	27,889
TOTAL	145,966	69,969

Circuit 16 Division 13	Charles H. McKenzie	
	YES	NO
Jackson	77,839	41,663
Kansas City	71,609	24,614
TOTAL	149,448	66,277

Circuit 16 Division 15	Jalilah Otto	
	YES	NO
Jackson	79,318	40,678
Kansas City	73,679	23,067
TOTAL	152,997	63,745

Circuit 16 Division 16	Marco A. Roldan	
	YES	NO
Jackson	77,510	42,449
Kansas City	70,136	26,081
TOTAL	147,646	68,530

Circuit 16 Division 17	Jack Grate	
	YES	NO
Jackson	76,553	42,883
Kansas City	68,691	27,264
TOTAL	145,244	70,147

Circuit 16 Division 19	Mark Anthony Styles, Jr.	
	YES	NO
Jackson	77,116	41,414
Kansas City	72,722	23,206
TOTAL	149,838	64,620

Circuit 21 Division 1	Brian H. May	
	YES	NO
St. Louis	212,141	143,987
TOTAL	212,141	143,987

Circuit 21 Division 4	Joseph S. Dueker	
	YES	NO
St. Louis	215,133	141,148
TOTAL	215,133	141,148

Circuit 21 Division 5	Thea A. Sherry	
	YES	NO
St. Louis	223,383	131,403
TOTAL	223,383	131,403

Missouri Roster

Circuit 21 Division 8	Dean P. Waldemer	
	YES	NO
St. Louis	214,992	137,191
TOTAL	214,992	137,191

Circuit 21 Division 9	David L. Vincent	
	YES	NO
St. Louis	223,923	128,327
TOTAL	223,923	128,327

Circuit 21 Division 10	Michael T. Jamison	
	YES	NO
St. Louis	223,406	129,088
TOTAL	223,406	129,088

Circuit 21 Division 12	Stanley J. Wallach	
	YES	NO
St. Louis	214,724	135,325
TOTAL	214,724	135,325

Circuit 21 Division 13	Bruce F. Hilton	
	YES	NO
St. Louis	215,876	134,017
TOTAL	215,876	134,017

Circuit 21 Division 16	Michael D. Burton	
	YES	NO
St. Louis	221,414	129,009
TOTAL	221,414	129,009

Circuit 21 Division 17	Joseph L. Walsh	
	YES	NO
St. Louis	213,497	136,453
TOTAL	213,497	136,453

Circuit 21 Division 18	Ellen Hannigan Ribaud	
	YES	NO
St. Louis	229,188	122,878
TOTAL	229,188	122,878

Circuit 21 Division 20	Margaret Donnelly	
	YES	NO
St. Louis	231,060	121,271
TOTAL	231,060	121,271

Circuit 21 Division 21	Nancy Watkins McLaughlin	
	YES	NO
St. Louis	229,389	121,711
TOTAL	229,389	121,711

Circuit 22 Division 7	Thomas C. Clark, II	
	YES	NO
St. Louis City	55,789	41,584
TOTAL	55,789	41,584

Circuit 22 Division 10	Rex M. Burlison	
	YES	NO
St. Louis City	61,318	34,647
TOTAL	61,318	34,647

Circuit 22 Division 15	Theresa Counts Burke	
	YES	NO
St. Louis City	68,636	27,861
TOTAL	68,636	27,861

Circuit 22 Division 18	Jason M. Sengheiser	
	YES	NO
St. Louis City	60,946	34,551
TOTAL	60,946	34,551

Circuit 22 Division 20	Joan L. Moriarty	
	YES	NO
St. Louis City	62,563	33,902
TOTAL	62,563	33,902

Circuit 22 Division 22	Michael Noble	
	YES	NO
St. Louis City	68,979	27,158
TOTAL	68,979	27,158

Circuit 22 Division 23	Paula Perkins Bryant	
	YES	NO
St. Louis City	72,370	24,372
TOTAL	72,370	24,372

Circuit 31 Division 1	Michael J. Cordonnier	
	YES	NO
Greene	79,595	21,043
TOTAL	79,595	21,043

Circuit 31 Division 4	Tom Mountjoy	
	YES	NO
Greene	80,218	21,679
TOTAL	80,218	21,679

Circuit 31 Division 5	Calvin R Holden	
	YES	NO
Greene	74,996	27,242
TOTAL	74,996	27,242

Associate Circuit Judges (Nonpartisan)—General election: November 6, 2018

Circuit 7 Division 5	David P. Chamberlain	
	YES	NO
Clay	57,838	25,315
TOTAL	57,838	25,315

Circuit 7 Division 6	Karen Lee Krauser	
	YES	NO
Clay	58,750	24,206
TOTAL	58,750	24,206

Circuit 7 Division 9	Tim Flook	
	YES	NO
Clay	56,447	26,650
TOTAL	56,447	26,650

Circuit 16 Division 25	Richard T. Standridge	
	YES	NO
Jackson	75,658	42,639
Kansas City	70,140	25,902
TOTAL	145,798	68,541

Circuit 16 Division 27	Gregory Burnett Gillis	
	YES	NO
Jackson	74,347	43,454
Kansas City	70,413	25,345
TOTAL	144,760	68,799

Circuit 16 Division 30	Twila Kay Rigby	
	YES	NO
Jackson	79,029	40,210
Kansas City	73,476	23,036
TOTAL	152,505	63,246

Circuit 16 Division 31	Mary Frances Weir	
	YES	NO
Jackson	80,101	38,847
Kansas City	75,162	21,317
TOTAL	155,263	60,164

Circuit 16 Division 33	Jeffrey L. Bushur	
	YES	NO
Jackson	74,776	43,334
Kansas City	69,581	26,195
TOTAL	144,357	69,529

Circuit 16 Division 34	Susan Long	
	YES	NO
Jackson	81,249	37,906
Kansas City	75,679	21,116
TOTAL	156,928	59,022

Circuit 21 Division 33	Jason D. Dodson	
	YES	NO
St. Louis	217,002	132,188
TOTAL	217,002	132,188

Circuit 21 Division 34	Renee Hardin-Tammons	
	YES	NO
St. Louis	238,215	114,117
TOTAL	238,215	114,117

Circuit 21 Division 36	Joseph Green	
	YES	NO
St. Louis	218,583	130,358
TOTAL	218,583	130,358

Circuit 21 Division 38	John (JB) Lasater	
	YES	NO
St. Louis	207,074	141,196
TOTAL	207,074	141,196

Circuit 21 Division 39	Ellen W. Dunne	
	YES	NO
St. Louis	230,051	120,036
TOTAL	230,051	120,036

Circuit 21 Division 41	Judy Preddy Draper	
	YES	NO
St. Louis	171,984	184,364
TOTAL	171,984	184,364

Circuit 21 Division 43	Mondonna L. Ghasedi	
	YES	NO
St. Louis	218,695	129,434
TOTAL	218,695	129,434

Circuit 21 Division 44	Richard M. Stewart	
	YES	NO
St. Louis	214,929	132,000
TOTAL	214,929	132,000

Circuit 22 Division 29	Barbara Tina Peebles	
	YES	NO
St. Louis City	54,487	43,679
TOTAL	54,487	43,679

Circuit 31 Division 21	Jerry A. Harmison, Jr.	
	YES	NO
Greene	78,825	21,710
TOTAL	78,825	21,710

Missouri Roster

Circuit 31 Division 22	Margaret Palmietto	
	YES	NO
Greene	79,073	21,572
TOTAL	79,073	21,572

Circuit 31 Division 25	Becky J.W. Borthwick	
	YES	NO
Greene	80,008	20,746
TOTAL	80,008	20,746

Circuit 31 Division 24	Mark A. Powell	
	YES	NO
Greene	79,048	22,116
TOTAL	79,048	22,116

Constitutional Amendment 1—General election: November 6, 2018

	YES	NO		YES	NO
Adair	5,210	3,270	Mercer	586	752
Andrew	4,038	3,405	Miller	4,805	4,744
Atchison	1,145	1,018	Mississippi	2,008	1,673
Audrain	4,599	3,848	Moniteau	2,544	3,080
Barry	6,841	5,078	Monroe	1,754	1,787
Barton	1,736	3,199	Montgomery	2,305	2,301
Bates	3,725	2,796	Morgan	4,130	3,483
Benton	4,835	3,350	New Madrid	2,707	2,775
Bollinger	1,994	2,652	Newton	10,758	11,404
Boone	51,878	19,294	Nodaway	4,101	3,480
Buchanan	18,536	10,945	Oregon	2,010	1,633
Butler	6,839	6,685	Osage	2,264	3,590
Caldwell	2,159	1,539	Ozark	2,136	1,759
Callaway	9,319	7,411	Pemiscot	2,000	1,811
Camden	11,627	7,915	Perry	3,699	3,266
Cape Girardeau	17,108	14,303	Pettis	8,561	6,237
Carroll	1,680	1,965	Phelps	8,705	6,287
Carter	1,044	1,208	Pike	3,270	2,818
Cass	28,836	14,139	Platte	31,366	12,089
Cedar	2,799	2,522	Polk	5,936	5,072
Chariton	1,508	1,725	Pulaski	5,911	4,738
Christian	20,729	14,888	Putnam	845	976
Clark	1,461	1,147	Ralls	2,227	2,030
Clay	70,546	24,375	Randolph	4,633	4,048
Clinton	5,206	3,264	Ray	5,928	3,301
Cole	18,213	14,542	Reynolds	1,221	1,205
Cooper	3,490	3,236	Ripley	2,254	2,052
Crawford	4,216	4,085	Saline	4,469	3,206
Dade	1,696	1,590	Schuyler	739	810
Dallas	3,187	3,141	Scotland	715	827
Daviess	1,610	1,329	Scott	6,493	7,460
De Kalb	1,841	1,874	Shannon	1,646	1,437
Dent	2,901	2,948	Shelby	1,209	1,399
Douglas	2,412	3,028	St. Charles	107,065	63,063
Dunklin	4,073	3,530	St. Clair	2,176	1,847
Franklin	22,959	18,891	St. Francois	12,679	8,579
Gasconade	2,699	3,510	St. Louis	274,172	167,491
Gentry	1,178	1,306	St. Louis City	89,403	22,315
Greene	75,841	38,288	Ste. Genevieve	4,411	2,747
Grundy	1,677	1,867	Stoddard	5,045	5,496
Harrison	1,312	1,470	Stone	8,874	5,604
Henry	5,094	3,334	Sullivan	946	967
Hickory	1,909	2,112	Taney	12,048	7,964
Holt	828	1,052	Texas	4,577	4,556
Howard	2,127	1,935	Vernon	3,570	3,415
Howell	7,353	6,791	Warren	7,551	6,105
Iron	1,837	1,605	Washington	3,901	3,217
Jackson	105,227	40,127	Wayne	2,235	2,291
Jasper	20,474	18,984	Webster	8,049	6,186
Jefferson	52,858	35,157	Worth	387	509
Johnson	10,103	7,287	Wright	3,014	3,669
Kansas City	74,610	36,039	TOTAL	1,469,093	899,613
Knox	730	779			
Laclede	6,679	6,601			
Lafayette	8,098	5,059			
Lawrence	7,525	6,227			
Lewis	1,915	1,488			
Lincoln	11,944	8,991			
Linn	2,472	2,076			
Livingston	2,603	2,435			
Macon	2,882	3,484			
Madison	2,220	2,065			
Maries	1,800	2,039			
Marion	5,924	4,545			
McDonald	3,140	3,274			

For ballot language, see page 216

Constitutional Amendment 2—General election: November 6, 2018

	YES	NO		YES	NO
Adair	5,158	3,454	Mercer	638	717
Andrew	4,275	3,258	Miller	5,392	4,351
Atchison	1,275	935	Mississippi	2,334	1,388
Audrain	5,067	3,536	Moniteau	2,907	2,833
Barry	6,586	5,610	Monroe	2,124	1,542
Barton	2,243	2,732	Montgomery	2,670	2,010
Bates	3,944	2,731	Morgan	4,832	2,990
Benton	4,720	3,556	New Madrid	3,580	2,016
Bollinger	2,315	2,427	Newton	11,971	10,458
Boone	53,819	20,229	Nodaway	4,056	3,602
Buchanan	19,594	10,482	Oregon	1,885	1,834
Butler	8,032	5,714	Osage	2,800	3,177
Caldwell	2,326	1,437	Ozark	2,056	1,936
Callaway	10,427	6,556	Pemiscot	2,586	1,407
Camden	11,993	7,841	Perry	4,254	2,904
Cape Girardeau	18,459	13,582	Pettis	9,265	5,756
Carroll	1,995	1,712	Phelps	9,063	6,182
Carter	1,336	993	Pike	3,622	2,632
Cass	29,979	13,728	Platte	31,811	12,397
Cedar	2,593	2,804	Polk	5,629	5,519
Chariton	1,657	1,657	Pulaski	6,276	4,483
Christian	20,219	15,989	Putnam	933	935
Clark	1,383	1,278	Ralls	2,596	1,732
Clay	69,109	27,484	Randolph	5,507	3,342
Clinton	5,293	3,297	Ray	6,041	3,356
Cole	18,436	14,773	Reynolds	1,532	967
Cooper	4,006	2,814	Ripley	2,544	1,843
Crawford	5,004	3,455	Saline	4,867	2,921
Dade	1,551	1,781	Schuyler	859	737
Dallas	3,269	3,147	Scotland	809	776
Daviess	1,528	1,453	Scott	8,247	5,903
De Kalb	2,016	1,743	Shannon	1,583	1,586
Dent	2,937	3,004	Shelby	1,243	1,418
Douglas	2,562	2,961	St. Charles	116,364	57,777
Dunklin	4,647	3,120	St. Clair	2,120	1,943
Franklin	25,638	17,029	St. Francois	14,169	7,527
Gasconade	3,414	2,901	St. Louis	316,147	134,377
Gentry	1,280	1,246	St. Louis City	93,848	19,428
Greene	73,364	42,437	Ste. Genevieve	4,452	2,932
Grundy	1,777	1,822	Stoddard	5,899	4,775
Harrison	1,262	1,578	Stone	7,677	7,000
Henry	5,084	3,502	Sullivan	871	1,090
Hickory	2,089	1,978	Taney	10,901	9,474
Holt	921	982	Texas	4,568	4,687
Howard	2,514	1,641	Vernon	3,716	3,365
Howell	7,341	7,016	Warren	8,613	5,326
Iron	2,025	1,514	Washington	4,466	2,810
Jackson	104,903	44,347	Wayne	2,617	2,017
Jasper	23,531	16,451	Webster	7,722	6,726
Jefferson	60,381	29,406	Worth	405	514
Johnson	11,324	6,259	Wright	3,056	3,720
Kansas City	90,970	20,845	TOTAL	1,583,227	830,631
Knox	819	723			
Laclede	6,513	6,894			
Lafayette	8,286	5,043			
Lawrence	7,360	6,598			
Lewis	2,038	1,437			
Lincoln	13,500	7,918			
Linn	2,433	2,179			
Livingston	2,845	2,293			
Macon	3,151	3,322			
Madison	2,616	1,785			
Maries	1,982	1,915			
Marion	6,419	4,222			
McDonald	3,571	2,937			

For ballot language, see page 216

Constitutional Amendment 3—General election: November 6, 2018

	YES	NO		YES	NO
Adair	2,459	6,059	Mercer	376	960
Andrew	2,058	5,410	Miller	2,771	6,896
Atchison	697	1,484	Mississippi	1,535	2,149
Audrain	2,411	6,120	Moniteau	1,451	4,380
Barry	2,998	9,022	Monroe	1,079	2,523
Barton	1,116	3,835	Montgomery	1,369	3,246
Bates	2,045	4,555	Morgan	2,351	5,375
Benton	2,509	5,704	New Madrid	2,104	3,443
Bollinger	1,228	3,464	Newton	6,025	16,222
Boone	21,136	51,788	Nodaway	2,108	5,457
Buchanan	9,310	20,431	Oregon	1,253	2,434
Butler	4,354	9,206	Osage	1,484	4,428
Caldwell	1,069	2,653	Ozark	1,271	2,676
Callaway	4,823	12,047	Pemiscot	2,148	2,191
Camden	6,281	13,379	Perry	2,167	4,891
Cape Girardeau	9,723	22,069	Pettis	4,079	10,823
Carroll	1,023	2,643	Phelps	4,411	11,432
Carter	706	1,558	Pike	1,856	4,345
Cass	13,713	29,497	Platte	15,235	28,572
Cedar	1,485	3,864	Polk	3,149	8,415
Chariton	846	2,423	Pulaski	3,500	7,198
Christian	9,049	26,901	Putnam	591	1,258
Clark	957	1,666	Ralls	1,433	2,835
Clay	30,134	65,532	Randolph	2,572	6,215
Clinton	2,424	6,085	Ray	2,679	6,630
Cole	9,608	23,297	Reynolds	621	1,832
Cooper	2,019	4,904	Ripley	1,366	2,950
Crawford	2,413	5,943	Saline	2,376	5,312
Dade	847	2,462	Schuyler	483	1,078
Dallas	1,724	4,640	Scotland	450	1,122
Daviess	767	2,180	Scott	4,830	9,177
De Kalb	988	2,743	Shannon	862	2,278
Dent	1,532	4,360	Shelby	697	1,934
Douglas	1,280	4,192	St. Charles	54,684	117,356
Dunklin	3,077	4,581	St. Clair	1,197	2,834
Franklin	11,951	30,180	St. Francois	6,151	15,317
Gasconade	1,605	4,642	St. Louis	159,166	288,174
Gentry	643	1,871	St. Louis City	40,962	70,915
Greene	28,639	86,300	Ste. Genevieve	2,197	5,101
Grundy	887	2,677	Stoddard	3,326	7,257
Harrison	744	2,076	Stone	4,496	10,074
Henry	2,449	6,044	Sullivan	564	1,374
Hickory	1,274	2,770	Taney	5,714	14,518
Holt	453	1,437	Texas	2,490	6,709
Howard	1,205	2,908	Vernon	2,012	5,047
Howell	3,896	10,381	Warren	4,095	9,655
Iron	923	2,567	Washington	2,005	5,163
Jackson	46,155	101,511	Wayne	1,357	3,209
Jasper	11,571	28,283	Webster	3,621	10,737
Jefferson	27,289	61,677	Worth	240	678
Johnson	5,250	12,254	Wright	1,821	4,909
Kansas City	41,883	69,420	TOTAL	754,007	1,639,622
Knox	435	1,088			
Laclede	3,324	10,055			
Lafayette	3,844	9,374			
Lawrence	3,729	10,103			
Lewis	1,354	2,061			
Lincoln	6,341	14,851			
Linn	1,129	3,437			
Livingston	1,482	3,610			
Macon	1,819	4,642			
Madison	1,123	3,244			
Maries	1,068	2,774			
Marion	3,718	6,812			
McDonald	2,235	4,172			

For ballot language, see page 216

Constitutional Amendment 4—General election: November 6, 2018

	YES	NO		YES	NO
Adair	4,025	4,063	Mercer	575	726
Andrew	3,356	3,822	Miller	4,355	4,906
Atchison	960	1,128	Mississippi	1,588	1,936
Audrain	3,880	4,314	Moniteau	2,420	3,185
Barry	5,453	6,211	Monroe	1,467	1,966
Barton	1,777	3,031	Montgomery	2,034	2,390
Bates	2,952	3,317	Morgan	3,534	3,808
Benton	3,930	4,026	New Madrid	2,418	2,952
Bollinger	2,022	2,527	Newton	8,314	13,086
Boone	39,270	26,374	Nodaway	3,468	3,841
Buchanan	14,484	13,934	Oregon	1,415	2,070
Butler	5,620	7,478	Osage	2,758	2,952
Caldwell	1,669	1,897	Ozark	1,708	2,044
Callaway	7,825	8,387	Pemiscot	1,817	2,293
Camden	9,879	8,992	Perry	3,405	3,280
Cape Girardeau	16,610	13,980	Pettis	7,473	6,966
Carroll	1,489	2,051	Phelps	8,085	7,072
Carter	800	1,334	Pike	2,578	3,371
Cass	21,699	19,358	Platte	23,481	18,041
Cedar	2,255	2,905	Polk	5,126	6,051
Chariton	1,638	1,536	Pulaski	5,194	5,232
Christian	16,503	17,791	Putnam	779	980
Clark	1,043	1,469	Ralls	1,872	2,213
Clay	51,376	39,590	Randolph	3,865	4,611
Clinton	4,161	4,079	Ray	4,507	4,417
Cole	17,104	14,436	Reynolds	926	1,392
Cooper	3,614	3,081	Ripley	1,837	2,302
Crawford	3,769	4,303	Saline	3,859	3,577
Dade	1,394	1,803	Schuyler	704	784
Dallas	2,875	3,289	Scotland	695	769
Daviess	1,338	1,517	Scott	6,925	6,715
De Kalb	1,649	1,947	Shannon	1,150	1,828
Dent	2,367	3,294	Shelby	1,025	1,493
Douglas	1,991	3,297	St. Charles	89,351	72,081
Dunklin	3,189	4,201	St. Clair	1,712	2,178
Franklin	21,355	18,721	St. Francois	10,103	10,424
Gasconade	2,889	3,106	St. Louis	234,014	193,332
Gentry	1,052	1,371	St. Louis City	63,590	42,891
Greene	60,352	49,936	Ste. Genevieve	3,771	3,120
Grundy	1,563	1,904	Stoddard	4,393	5,850
Harrison	1,248	1,501	Stone	6,984	7,077
Henry	3,921	4,172	Sullivan	855	1,003
Hickory	1,715	2,152	Taney	9,435	9,988
Holt	767	1,080	Texas	4,032	4,845
Howard	1,865	2,045	Vernon	3,003	3,806
Howell	5,808	7,912	Warren	6,805	6,314
Iron	1,358	1,923	Washington	2,991	3,861
Jackson	73,695	65,179	Wayne	1,798	2,564
Jasper	16,530	21,661	Webster	6,205	7,612
Jefferson	45,795	38,668	Worth	401	487
Johnson	9,442	7,492	Wright	2,334	4,106
Kansas City	60,079	45,080	TOTAL	1,194,304	1,085,158
Knox	577	851			
Laclede	5,414	7,589			
Lafayette	6,459	6,304			
Lawrence	6,113	7,189			
Lewis	1,508	1,775			
Lincoln	10,074	10,073			
Linn	2,119	2,311			
Livingston	2,215	2,649			
Macon	2,644	3,490			
Madison	1,843	2,350			
Maries	1,667	2,057			
Marion	4,810	5,239			
McDonald	2,327	3,828			

For ballot language, see page 216

Proposition B—General election: November 6, 2018

	YES	NO		YES	NO
Adair	4,826	3,650	Mercer	586	747
Andrew	3,621	3,897	Miller	4,977	4,731
Atchison	1,185	1,014	Mississippi	2,287	1,441
Audrain	4,549	4,054	Moniteau	2,614	3,193
Barry	6,335	5,768	Monroe	1,864	1,770
Barton	1,763	3,187	Montgomery	2,527	2,087
Bates	3,772	2,854	Morgan	4,269	3,465
Benton	4,793	3,456	New Madrid	3,436	2,158
Bollinger	2,058	2,666	Newton	10,017	12,116
Boone	47,760	25,652	Nodaway	3,733	3,820
Buchanan	17,209	12,675	Oregon	1,989	1,726
Butler	6,579	6,929	Osage	2,443	3,437
Caldwell	1,991	1,755	Ozark	2,157	1,810
Callaway	8,636	8,243	Pemiscot	2,732	1,555
Camden	11,278	8,473	Perry	3,524	3,586
Cape Girardeau	15,518	16,464	Pettis	8,166	6,783
Carroll	1,836	1,803	Phelps	8,425	7,383
Carter	1,066	1,184	Pike	3,379	2,803
Cass	26,486	16,885	Platte	28,859	15,158
Cedar	2,727	2,670	Polk	5,653	5,894
Chariton	1,587	1,700	Pulaski	5,975	4,746
Christian	18,453	17,532	Putnam	917	917
Clark	1,408	1,253	Ralls	2,141	2,167
Clay	63,703	32,448	Randolph	4,480	4,344
Clinton	4,912	3,658	Ray	5,718	3,664
Cole	16,682	16,372	Reynolds	1,350	1,113
Cooper	3,468	3,453	Ripley	2,197	2,176
Crawford	4,453	3,895	Saline	4,363	3,312
Dade	1,570	1,748	Schuyler	813	758
Dallas	3,205	3,213	Scotland	813	750
Daviess	1,534	1,433	Scott	7,189	6,940
De Kalb	1,693	2,054	Shannon	1,571	1,600
Dent	2,738	3,157	Shelby	1,165	1,490
Douglas	2,548	2,924	St. Charles	106,367	66,806
Dunklin	4,466	3,286	St. Clair	2,266	1,790
Franklin	23,831	18,595	St. Francois	12,335	9,320
Gasconade	3,266	2,945	St. Louis	317,747	132,277
Gentry	1,246	1,271	St. Louis City	97,001	16,348
Greene	69,281	45,945	Ste. Genevieve	4,289	3,088
Grundy	1,717	1,824	Stoddard	5,164	5,496
Harrison	1,245	1,559	Stone	8,550	6,129
Henry	4,968	3,567	Sullivan	971	968
Hickory	2,349	1,722	Taney	12,265	8,093
Holt	825	1,071	Texas	4,438	4,786
Howard	2,142	2,019	Vernon	3,536	3,499
Howell	6,795	7,569	Warren	7,661	6,091
Iron	2,029	1,481	Washington	4,136	3,087
Jackson	98,899	49,410	Wayne	2,430	2,197
Jasper	19,215	20,570	Webster	7,226	7,225
Jefferson	52,910	36,431	Worth	419	492
Johnson	10,064	7,517	Wright	2,908	3,812
Kansas City	93,136	18,202	TOTAL	1,499,002	905,647
Knox	739	777			
Laclede	6,752	6,605			
Lafayette	7,448	5,737			
Lawrence	6,895	6,945			
Lewis	1,844	1,633			
Lincoln	11,853	9,517			
Linn	2,495	2,101			
Livingston	2,535	2,528			
Macon	3,237	3,178			
Madison	2,252	2,137			
Maries	1,880	1,965			
Marion	5,530	5,051			
McDonald	3,169	3,226			

For ballot language, see page 216

Proposition C—General election: November 6, 2018

	YES	NO		YES	NO
Adair	3,261	5,195	Mercer	481	849
Andrew	2,665	4,789	Miller	3,498	6,119
Atchison	844	1,329	Mississippi	1,719	1,946
Audrain	3,199	5,293	Moniteau	1,969	3,801
Barry	4,195	7,846	Monroe	1,343	2,243
Barton	1,582	3,327	Montgomery	1,707	2,860
Bates	2,486	4,058	Morgan	3,112	4,595
Benton	3,190	5,004	New Madrid	2,480	3,021
Bollinger	1,528	3,145	Newton	8,260	13,834
Boone	31,618	40,922	Nodaway	2,571	4,925
Buchanan	11,777	17,924	Oregon	1,545	2,109
Butler	5,425	7,991	Osage	1,733	4,111
Caldwell	1,390	2,332	Ozark	1,600	2,330
Callaway	6,857	9,915	Pemiscot	2,208	2,020
Camden	8,078	11,529	Perry	2,605	4,385
Cape Girardeau	12,314	19,390	Pettis	5,542	9,332
Carroll	1,245	2,387	Phelps	6,265	9,441
Carter	841	1,384	Pike	2,366	3,742
Cass	18,462	24,611	Platte	20,117	23,625
Cedar	1,915	3,439	Polk	4,186	7,298
Chariton	1,063	2,198	Pulaski	4,412	6,243
Christian	13,088	22,680	Putnam	637	1,193
Clark	1,101	1,513	Ralls	1,705	2,524
Clay	42,647	53,063	Randolph	3,463	5,295
Clinton	3,222	5,251	Ray	3,604	5,683
Cole	12,524	20,264	Reynolds	848	1,599
Cooper	2,707	4,152	Ripley	1,770	2,545
Crawford	3,186	5,099	Saline	3,065	4,548
Dade	1,116	2,184	Schuyler	536	1,009
Dallas	2,291	4,031	Scotland	496	1,060
Daviess	1,017	1,922	Scott	5,747	8,223
De Kalb	1,353	2,359	Shannon	1,170	1,947
Dent	1,958	3,914	Shelby	887	1,732
Douglas	1,830	3,585	St. Charles	77,949	93,581
Dunklin	3,478	4,169	St. Clair	1,522	2,507
Franklin	16,558	25,513	St. Francois	8,463	12,942
Gasconade	2,148	4,010	St. Louis	223,233	222,730
Gentry	838	1,659	St. Louis City	59,030	53,084
Greene	46,459	68,051	Ste. Genevieve	2,896	4,332
Grundy	1,203	2,318	Stoddard	4,027	6,538
Harrison	1,098	1,681	Stone	5,808	8,735
Henry	3,259	5,220	Sullivan	658	1,258
Hickory	1,506	2,521	Taney	7,985	12,141
Holt	609	1,281	Texas	3,164	5,996
Howard	1,622	2,473	Vernon	2,599	4,430
Howell	5,378	8,857	Warren	5,668	7,971
Iron	1,236	2,238	Washington	2,894	4,257
Jackson	65,629	81,648	Wayne	1,669	2,882
Jasper	15,430	24,335	Webster	5,103	9,224
Jefferson	38,834	50,010	Worth	285	626
Johnson	7,367	10,118	Wright	2,176	4,472
Kansas City	54,930	55,388	TOTAL	1,039,251	1,345,762
Knox	514	995			
Laclede	4,501	8,833			
Lafayette	4,981	8,140			
Lawrence	4,762	8,994			
Lewis	1,521	1,888			
Lincoln	9,143	12,019			
Linn	1,499	3,053			
Livingston	1,827	3,189			
Macon	2,228	4,192			
Madison	1,482	2,860			
Maries	1,239	2,570			
Marion	4,414	6,088			
McDonald	2,807	3,533			

For ballot language, see page 216

Proposition D—General election: November 6, 2018

	YES	NO		YES	NO
Adair	3,927	4,542	Mercer	486	854
Andrew	3,698	3,803	Miller	3,902	5,803
Atchison	1,035	1,164	Mississippi	968	2,719
Audrain	3,815	4,782	Moniteau	2,377	3,462
Barry	4,569	7,529	Monroe	1,538	2,115
Barton	1,826	3,106	Montgomery	2,327	2,327
Bates	2,893	3,728	Morgan	3,034	4,730
Benton	3,392	4,861	New Madrid	2,032	3,543
Bollinger	1,594	3,137	Newton	8,209	13,860
Boone	40,256	31,837	Nodaway	3,579	3,984
Buchanan	15,331	14,508	Oregon	1,267	2,438
Butler	4,634	8,956	Osage	2,789	3,152
Caldwell	1,596	2,146	Ozark	1,292	2,664
Callaway	7,467	9,383	Pemiscot	1,501	2,726
Camden	8,525	11,219	Perry	3,469	3,663
Cape Girardeau	15,292	16,692	Pettis	7,206	7,755
Carroll	1,689	1,992	Phelps	6,965	8,831
Carter	590	1,630	Pike	2,547	3,624
Cass	20,459	22,748	Platte	23,225	20,648
Cedar	2,277	3,118	Polk	4,732	6,798
Chariton	1,515	1,790	Pulaski	4,572	6,133
Christian	15,485	20,470	Putnam	826	1,023
Clark	1,004	1,652	Ralls	1,581	2,737
Clay	49,283	46,575	Randolph	3,878	4,920
Clinton	3,795	4,714	Ray	3,981	5,366
Cole	17,161	15,936	Reynolds	689	1,783
Cooper	3,235	3,690	Ripley	1,425	2,942
Crawford	2,906	5,456	Saline	3,592	4,094
Dade	1,350	1,966	Schuyler	552	1,000
Dallas	2,496	3,915	Scotland	758	812
Daviess	1,240	1,723	Scott	5,260	8,860
De Kalb	1,467	2,273	Shannon	863	2,302
Dent	1,752	4,144	Shelby	1,168	1,499
Douglas	1,521	3,945	St. Charles	82,356	89,905
Dunklin	2,740	4,994	St. Clair	1,493	2,556
Franklin	19,386	23,039	St. Francois	9,082	12,477
Gasconade	2,675	3,574	St. Louis	210,888	233,966
Gentry	1,109	1,409	St. Louis City	58,269	53,106
Greene	55,053	59,284	Ste. Genevieve	3,361	3,976
Grundy	1,497	2,051	Stoddard	3,642	7,032
Harrison	1,274	1,525	Stone	6,560	8,095
Henry	3,926	4,613	Sullivan	736	1,210
Hickory	1,480	2,592	Taney	8,753	11,474
Holt	921	978	Texas	2,937	6,266
Howard	1,801	2,345	Vernon	2,575	4,502
Howell	5,390	8,982	Warren	6,241	7,570
Iron	1,153	2,363	Washington	2,381	4,846
Jackson	70,518	75,864	Wayne	1,355	3,272
Jasper	15,362	24,246	Webster	5,549	8,850
Jefferson	37,571	51,574	Worth	433	482
Johnson	8,560	8,994	Wright	1,886	4,802
Kansas City	64,848	45,489	TOTAL	1,109,009	1,281,143
Knox	647	893			
Laclede	4,667	8,690			
Lafayette	6,492	6,739			
Lawrence	5,532	8,341			
Lewis	1,423	2,054			
Lincoln	8,057	13,228			
Linn	2,037	2,550			
Livingston	2,426	2,654			
Macon	2,580	3,883			
Madison	1,557	2,825			
Maries	1,446	2,413			
Marion	4,715	5,880			
McDonald	2,004	4,393			

For ballot language, see page 216

Constitutional Amendment No. 1*Proposed by Initiative Petition*

Shall the Missouri Constitution be amended to:

- change process and criteria for redrawing state legislative districts during reapportionment;
- change limits on campaign contributions that candidates for state legislature can accept from individuals or entities;
- establish a limit on gifts that state legislators, and their employees, can accept from paid lobbyists;
- prohibit state legislators, and their employees, from serving as paid lobbyists for a period of time;
- prohibit political fundraising by candidates for or members of the state legislature on State property; and
- require legislative records and proceedings to be open to the public?

State governmental entities estimate annual operating costs may increase by \$189,000. Local governmental entities expect no fiscal impact.

Constitutional Amendment No. 2*Proposed by Initiative Petition*

Shall the Missouri Constitution be amended to:

- allow the use of marijuana for medical purposes, and create regulations and licensing/certification procedures for marijuana and marijuana facilities;
- impose a 4 percent tax on the retail sale of marijuana; and
- use funds from these taxes for health and care services for military veterans by the Missouri Veterans Commission and to administer the program to license/certify and regulate marijuana and marijuana facilities?

This proposal is estimated to generate annual taxes and fees of \$18 million for state operating costs and veterans programs, and \$6 million for local governments. Annual state operating costs are estimated to be \$7 million.

Constitutional Amendment No. 3*Proposed by Initiative Petition*

Shall the Missouri Constitution be amended to:

- allow the use of marijuana for medical purposes, and create regulations and licensing procedures for marijuana and marijuana facilities;
- impose a 15 percent tax on the retail sale of marijuana, and a tax on the wholesale sale of marijuana flowers and leaves per dry-weight ounce to licensed facilities; and
- use funds from these taxes to establish and fund a state research institute to conduct research with the purpose of developing cures and treatments for cancer and other incurable diseases or medical conditions?

This proposal is estimated to generate annual taxes and fees of \$66 million. State governmental entities estimate initial implementation costs of \$186,000 and increased annual operating costs of \$500,000.

Constitutional Amendment No. 4*Proposed by the 99th General Assembly (Second Regular Session) HJR 59*

Do you want to amend the Missouri constitution to:

- remove language limiting bingo game advertising that a court ruled unenforceable; and
- allow a member of a licensed organization conducting bingo games to participate in the manage-

ment of bingo games after being a member of the organization for six months instead of the current two years?

State and local governmental entities estimate no costs or savings from this proposal.

Proposition B*Proposed by Initiative Petition*

Do you want to amend Missouri law to:

- increase the state minimum wage to \$8.60 per hour with 85 cents per hour increase each year until 2023, when the state minimum wage would be \$12.00 per hour;
- exempt government employers from the above increase; and
- increase the penalty for paying employees less than the minimum wage?

State and local governments estimate no direct costs or savings from the proposal, but operating costs could increase by an unknown annual amount that could be significant. State and local government tax revenue could change by an unknown annual amount ranging from a \$2.9 million decrease to a \$214 million increase depending on business decisions.

Proposition C*Proposed by Initiative Petition*

Do you want to amend Missouri law to:

- remove state prohibitions on personal use and possession of medical cannabis (marijuana) with a written certification by a physician who treats a patient diagnosed with a qualifying medical condition;
- remove state prohibitions on growth, possession, production, and sale of medical marijuana by licensed and regulated facilities, and a facility's licensed owners and employees;
- impose a 2% tax on the retail sale of medical marijuana; and
- use funds from this tax for veterans' services, drug treatment, early childhood education, and for public safety in cities with a medical marijuana facility?

State government entities estimate initial and one-time costs of \$2.6 million, annual costs of \$10 million, and annual revenues of at least \$10 million. Local government entities estimate no annual costs and are expected to have at least \$152,000 in annual revenues.

Proposition D*Proposed by the 99th General Assembly (Second Regular Session) SS 2 HB 1460*

Shall Missouri law be amended to fund Missouri state law enforcement by increasing the motor fuel tax by two and one half cents per gallon annually for four years beginning July 1, 2019, exempt Special Olympic, Paralympic, and Olympic prizes from state taxes, and to establish the Emergency State Freight Bottleneck Fund?

If passed, this measure will generate at least \$288 million annually to the State Road Fund to provide for the funding of Missouri state law enforcement and \$123 million annually to local governments for road construction and maintenance.

Missouri Voting and Elections

Who registers to vote in Missouri?

Citizens living in Missouri must register in order to vote. Any U.S. citizen 17 years and 6 months of age or older, if a Missouri resident, may register and vote except:

A person who is adjudged incapacitated.

A person who is confined under sentence of imprisonment.

A person who is on probation or parole after conviction of a felony until finally discharged.

A person who has been convicted of a felony or misdemeanor connected with the right of suffrage. (115.133, RSMo)

How do Missourians register?

Qualified citizens may register at sos.mo.gov/elections/govotemissouri/register, in person at the office of their local election authority, by mail, at the driver's license fee office or at participating state agencies. Registration in person is accomplished by filling out registration forms with information on identity, residence and qualifications which are signed and sworn to, then witnessed by the election authority or a designee. (115.155, RSMo)

Registration by mail, at the driver's license fee office or at the participating state agencies requires submission of an application stating qualifications. A verification or rejection of registration is sent by the election authority within seven working days. (115.155 and 115.159, RSMo)

When do Missourians register?

An unregistered citizen may register to vote at sos.mo.gov/elections/govotemissouri/register, at the local election officials' place of business, by requesting an application by mail from the election authority, when renewing a Missouri driver's license or when receiving services from a participating state agency. Special registration sites and dates may be utilized prior to major elections.

The deadline for registration is the fourth Wednesday prior to an election. New Missouri residents may register immediately. (115.135, RSMo)

When do Missourians vote?

The statutes require that all public elections be held on the general election day, the primary election day, the general municipal election day, the first Tuesday after the first Monday in November, or on another day expressly provided by city or county charter and in nonprimary years on the first Tuesday after the first Monday in August. (115.123.1, RSMo)

The general election day is the first Tuesday after the first Monday in November in even-numbered years. The primary election day is the first Tuesday after the first Monday in August in even-numbered years. (115.121 (1 & 2), RSMo)

Elections for cities, towns, villages, school boards and special district officers are held the first Tuesday after first Monday in April each year, known as "general municipal election day." (115.121.3, RSMo)

A statewide presidential preference primary shall be held on the second Tuesday after the first Monday in March of each presidential election year. (115.755, RSMo)

Additional elections such as special elections or run off elections could also be held for voters.

Who conducts registration and elections?

Voter registration and the conduct of elections are the responsibilities of boards of election commissioners in the counties of Clay, Jackson, Platte and St. Louis; and in the cities of Kansas City and St. Louis; and of the election authority in St. Charles County. The county clerk serves as the election authority in all other counties of the state.

Special voting provisions

Disabled voters and persons prevented from voting at the polls because of absence or illness may vote absentee. Persons with permanent disabilities may apply for permanent absentee ballot status by making application with the local election authority. (115.284, RSMo) Curbside voting is permitted in Missouri, or voters may be transferred to more accessible precincts. Local election officials should be contacted about absentee federal service balloting or "new resident" ballots for residents who arrive after the registration deadline.

What forms of identification are acceptable?

Option 1: Show your valid Missouri Driver License, Missouri Nondriver License, Passport or Military ID.

***Option 2:** Show one of the following: Missouri Voter Registration Card, ID issued by Missouri, ID issued by the US Government, ID issued by a Missouri university, college, vocational or technical school, utility bill, bank statement or government check and then sign a statement affirming your identity.

Option 3: If you do not possess any of these forms of identification, but are a registered voter, you may cast a provisional ballot.

More information about the photo voter ID requirement is available online at www.ShowIt2Vote.com. If you do not have an approved

form of identification from Option 1 above, the Secretary of State's Office will help you obtain the documents needed for a free photo ID (Missouri Nondriver License). Any questions may be directed to the Show It 2 Vote Hotline at 866-868-3245. (115.427, RSMo)

Elections and political parties

Missourians do not register under party affiliation. Hence, at primary elections, voters may choose which "established party" they vote within. Party nominees—and independent candidates—are then listed on the general election ballot.

There are presently five "established political parties" statewide—the Republican, Democratic, Libertarian, Constitution and Green parties. Persons may seek the nomination of these parties for any elective office from the county level and above. In order to become "established," a

party must have received more than two percent of the votes cast statewide for at least one of its candidates. New parties are formed by petition and may exist on the county, district or state level. They must meet the same standard as any other party to remain "established."

At the time of primary elections, voters select county committee members of established parties in Missouri. Those committee people, thus elected, have certain duties and responsibilities. They serve, as appropriate, as members of legislative, senatorial, judicial and congressional district committees. County, district or state committee members may be called on to fill candidate vacancies on party ballots or to select nominees for special elections from time to time. The state committees are selected, indirectly, by local committee persons. The state committees become especially important when delegates to presidential nominating (national) conventions are being selected.

*Option 2: The signing of a statement is the subject of a pending litigation.

Registered voters in Missouri, 2010–2018

*This is the number of registered voters from the Missouri Centralized Voter Registration list as of the November 6, 2018, General Election. This number is subject to change as the local election authorities continue to conduct their ongoing list maintenance activities.

COUNTY	2010	2012	2014	2016	2018
Adair	17,032	15,873	14,676	15,231	14,487
Andrew	12,050	12,308	11,842	12,188	12,577
Atchison	4,291	4,222	3,935	3,815	3,785
Audrain	16,384	16,734	15,442	15,507	15,033
Barry	20,847	20,665	20,292	21,045	20,803
Barton	8,536	8,712	8,686	8,653	8,636
Bates	11,806	11,913	11,218	11,616	11,492
Benton	13,722	13,770	13,525	13,877	14,587
Bollinger	8,611	8,600	8,170	8,287	8,404
Boone	118,350	125,339	116,074	131,020	128,457
Buchanan	54,790	52,390	54,108	52,049	52,996
Butler	33,259	29,999	29,486	28,799	29,348
Caldwell	6,226	6,201	6,043	6,328	6,408
Callaway	30,533	28,307	28,070	28,572	28,589
Camden	30,444	30,680	29,795	31,788	31,862
Cape Girardeau	51,611	52,928	52,628	53,503	53,438
Carroll	6,632	6,473	6,269	6,314	6,155
Carter	4,497	4,518	4,591	4,761	4,757
Cass	69,104	73,146	71,524	71,389	76,810
Cedar	8,597	8,450	8,194	8,416	8,738
Chariton	5,864	5,708	5,630	5,536	5,465
Christian	52,674	54,116	54,721	56,933	58,336
Clark	5,458	5,025	4,957	4,933	4,981
Clay	153,054	156,591	155,779	169,796	163,129
Clinton	13,817	14,395	14,250	14,700	14,792
Cole	52,022	53,249	52,775	53,755	53,183
Cooper	11,202	11,436	11,432	11,308	11,637
Crawford	17,270	16,154	15,908	16,131	16,227
Dade	5,784	5,889	5,909	5,986	6,077
Dallas	11,045	11,092	10,884	10,931	11,080
Daviess	5,389	5,285	5,028	5,396	5,374
De Kalb	6,541	6,678	6,549	6,504	6,517
Dent	9,477	9,676	9,731	9,558	9,934
Douglas	10,147	10,236	9,924	9,684	9,433
Dunklin	20,466	19,117	17,754	17,359	17,878
Franklin	68,812	69,647	69,219	70,716	71,989
Gasconade	10,663	10,723	10,498	10,634	10,653
Gentry	4,914	4,840	4,709	4,669	4,660
Greene	197,379	197,500	189,229	190,103	195,370
Grundy	6,693	6,763	6,751	6,726	6,241
Harrison	5,593	5,583	5,281	5,243	5,057
Henry	16,285	15,937	15,774	15,780	15,784
Hickory	7,138	6,714	6,584	6,762	7,000
Holt	3,841	3,577	3,475	3,324	3,348
Howard	7,805	7,886	7,075	6,939	7,052
Howell	26,229	26,801	26,486	27,043	26,500
Iron	7,143	7,035	6,893	6,983	6,907
Jackson	245,295	246,737	245,782	256,808	256,741
Jasper	76,247	78,268	78,973	77,987	77,443
Jefferson	143,343	148,086	138,097	148,904	152,980
Johnson	32,747	33,224	32,070	32,487	32,109
Kansas City	227,649	221,355	214,871	222,578	226,673
Knox	2,843	2,879	2,610	2,515	2,530
Laclede	23,560	23,376	22,879	23,140	23,200
Lafayette	23,655	24,140	23,322	23,145	23,218
Lawrence	24,134	24,058	23,803	24,317	24,069
Lewis	6,920	6,659	6,680	6,691	6,768
Lincoln	34,090	34,780	34,854	36,222	37,800

Missouri Roster

COUNTY	2010	2012	2014	2016	2018
Linn	9,079	8,896	8,639	8,636	8,355
Livingston	9,591	9,597	9,456	9,520	9,480
McDonald	13,617	10,659	12,532	13,140	10,839
Macon	10,627	7,616	10,331	10,730	7,930
Madison	7,729	6,595	7,549	7,825	6,043
Maries	6,449	19,274	6,214	6,218	19,877
Marion	18,883	12,993	19,207	19,945	13,163
Mercer	2,764	2,565	2,540	2,551	2,414
Miller	17,279	17,654	17,134	17,568	17,667
Mississippi	8,454	8,677	8,900	8,978	8,793
Moniteau	9,397	9,469	9,268	9,545	9,620
Monroe	6,087	5,972	5,856	5,994	6,094
Montgomery	8,190	8,259	8,143	8,066	8,032
Morgan	12,941	12,836	12,503	12,547	12,439
New Madrid	13,249	13,119	12,388	11,789	11,618
Newton	38,877	40,092	39,286	40,039	39,566
Nodaway	14,098	13,807	13,481	13,037	12,952
Oregon	7,458	7,356	7,307	7,061	7,119
Osage	9,382	9,552	9,407	9,553	9,787
Ozark	7,482	7,011	6,942	7,271	7,415
Pemiscot	13,376	12,013	11,538	11,754	10,926
Perry	12,803	12,398	12,071	12,314	12,434
Pettis	25,420	25,909	25,993	26,274	26,439
Phelps	27,617	28,576	28,401	28,554	28,898
Pike	11,481	11,396	11,085	10,803	10,860
Platte	62,570	64,619	64,285	68,621	70,129
Polk	19,450	20,090	19,561	20,073	19,918
Pulaski	22,782	22,265	21,255	23,269	22,785
Putnam	4,038	3,728	3,724	3,766	3,515
Ralls	7,509	7,413	7,043	7,253	7,296
Randolph	15,617	15,753	15,834	15,785	15,805
Ray	14,539	17,826	17,804	16,662	16,586
Reynolds	6,170	5,375	5,008	5,036	4,709
Ripley	9,259	9,349	9,126	9,050	8,766
St. Charles	243,382	256,606	255,582	295,391	276,644
St. Clair	6,755	6,843	6,661	6,592	6,551
St. Francois	38,381	39,517	37,170	38,667	40,499
St. Louis City	239,247	232,850	218,635	221,561	757,544
St. Louis County	748,526	763,992	748,126	764,692	221,747
Ste. Genevieve	12,698	12,994	12,918	12,882	13,026
Saline	15,590	15,811	14,582	13,684	14,036
Schuyler	3,260	2,913	2,857	2,851	2,759
Scotland	3,138	3,165	3,061	3,123	3,045
Scott	26,850	27,187	26,355	26,263	25,414
Shannon	5,395	5,401	5,145	5,399	5,359
Shelby	4,864	4,673	4,606	4,547	4,504
Stoddard	20,002	20,237	20,390	20,607	20,061
Stone	22,776	23,437	22,973	23,466	23,540
Sullivan	4,838	4,957	4,596	4,072	3,566
Taney	34,811	35,129	34,876	36,502	37,452
Texas	15,785	16,059	15,941	16,356	15,944
Vernon	13,379	13,520	13,167	13,112	13,005
Warren	21,623	22,332	21,874	22,617	23,195
Washington	15,342	14,948	14,495	14,130	14,671
Wayne	9,254	9,315	9,156	9,118	8,870
Webster	22,325	22,908	22,605	23,707	23,859
Worth	1,644	1,573	1,513	1,505	1,486
Wright	12,906	13,140	12,450	12,332	12,549
TOTAL	4,137,545	4,180,659	4,081,259	4,223,787	4,213,092

A

Accountancy, Board of, Department of Insurance, Financial Institutions and Professional Registration, p. 30
 Accounting, Division of, Office of Administration, p. 10
 Acupuncturist Advisory Committee, p. 32
 Adjutant General, p. 45
 Administration, Department of Conservation, p. 13
 Administration, Division of, Department of Health and Senior Services, p. 22
 Administration, Office of, p. 10
 Administration, Department of Insurance, Financial Institutions and Professional Registration, p. 33
 Administrative Hearing Commission, p. 10
 Administrative Services, Department of Economic Development, p. 18
 Administrative Services, Department of Mental Health, p. 35
 Administrative Rules, Secretary of State, p. 3
 Administrative Support, p. 40
 Adult Institutions, Department of, p. 16
 Agricultural and Small Business Development Authority (MASBDA), p. 12
 Agriculture, Department of, p. 12
 Air Conservation Commission, p. 41
 Alcohol and Tobacco Control, Division of, p. 44
 Anatomical Board, State, p. 25
 Anesthesiologist Assistants, Advisory Commission for, p. 32
 Appeals Court Judges, p. 68
 Architects, Professional Engineers, Professional Land Surveyors and Professional Landscape Architects, Board for, p. 30
 Athletic Agents, State Office of, p. 32
 Athletic Trainer Advisory Committee, p. 32
 Athletics, Office of, p. 30
 Attorney General, Office of, p. 7
 Auditor, Office of State, p. 5

B

Behavior Analyst Advisory Board, p. 30
 Behavioral Health, Division of, p. 35
 Behavioral Health State Advisory Council, Division of, p. 37
 Board of Accountancy, p. 30
 Board of Education, State, Department of Elementary and Secondary Education, p. 20
 Boards Assigned to the Governor, p. 55
 Broadband Development Office, p. 19
 Budget and Planning, Division of, p. 10
 Business and Community Solutions Division, p. 18
 Business Services, Secretary of State, p. 3

C

Capitol Police, p. 44
 Child Advocate, Office of, p. 11
 Child Care Regulation, Section for, p. 23
 Children's Division, p. 50
 Children's Trust Fund, p. 11
 Chiropractic Examiners, Board of, p. 30
 Circuit and Associate Circuit Judges, p. 69
 Cities, p. 158
 Clay County Election Commissioners, p. 54
 Clean Water Commission, p. 41
 Clinical Perfusionists, Advisory Commission for, p. 32
 Colleges and Universities, p. 26
 Commission on Human Rights, p. 34
 Commissions Officer, Secretary of State, p. 3
 Committees, Senate and House Legislative, p. 64
 Community Colleges, p. 26
 Community and Public Health, Division of, p. 22
 Congressional Delegation, 116th Congress, p. 67
 Conservation Commission, p. 13
 Conservation, Department of, p. 13
 Consolidated Health Care Plan, p. 11
 Consumer Affairs, p. 29
 Coordinating Board for Higher Education, p. 25
 Corrections, Department of, p. 15
 Cosmetology and Barber Examiners, Board of, p. 30
 County officials, p. 86
 Court of Appeals Judges, p. 68
 Courts, Missouri, p. 68
 Credit Unions, Division of, p. 30

D

Dam and Reservoir Safety Council, p. 42
 Dental Board, p. 30
 Dental Hygienists, Advisory Commission for, p. 32
 Developmental Disabilities, Division of, p. 37
 Development Finance Board, p. 18
 Dietitians, Committee of, p. 32
 Disability, Governor's Council on, p. 11
 District Engineers, Transportation, p. 54

E

Economic Development, Department of, p. 18
 Education, Department of Elementary and Secondary, p. 20
 Education, Department of Higher, p. 25
 Education, State Board of, Department of Elementary and Secondary, p. 20
 Election Commissioners, Boards of, p. 55

Election returns, General, 2018, p. 177
 U.S. Senator, p. 177
 U.S. Representative, p. 181
 State Auditor, p. 184
 State Senators, p. 186
 State Representatives, p. 188
 Supreme Court Judges, p. 198
 Court of Appeals, p. 200
 Circuit Judges, partisan, p. 202
 Circuit Judges, non partisan, p. 205
 Associate Circuit Judges, non partisan, p. 207
 Amendments, p. 209
 Ballot Language, p. 216
 Elections, Secretary of State, p. 3
 Electrical Contractors, Office of Statewide, p. 32
 Elementary and Secondary Education,
 Department of, p. 20
 Embalmers and Funeral Directors, Board of, p. 30
 Emergency Management Agency, State, p. 45
 Employment Security, Division of, p. 34
 Endowed Care Cemeteries, Office of, p. 30
 Environmental Improvement and Energy
 Resources Authority, p. 41
 Environmental Quality, Division of, p. 40
 Equal Opportunity, Office of, p. 11
 Ethics Commission, p. 11
 Executive Departments, p. 8

F

Facilities Management, Design and
 Construction, Division of, p. 10
 Family Care Safety Registry, p. 23
 Family Support Division, p. 51
 Finance and Administrative Services,
 Department of Social Services, p. 50
 Finance, Division of, Department of Insurance,
 Financial Institutions and Professional
 Registration, p. 29
 Fire Safety, Division of, p. 45
 Fund Commissioners, Board of, p. 11

G

Gaming Commission, p. 46
 General Assembly, members of, p. 58, 60
 General Services, Division of, p. 10
 Geological Survey, p. 41
 Geologist Registration, Board of, p. 32
 Government, Organization Chart, p. 9
 Governor's Council on Disability, p. 11
 Governor, Office of, p. 1

H

Hazardous Waste Management Commission,
 p. 42
 Healing Arts, Board of Registration for, p. 30

Health and Educational Facilities Authority,
 p. 11
 Health and Senior Services, Department of, p. 22
 Health Facilities Review Committee / Certificate
 of Need Program, p. 23
 Health Standards and Licensure, Section of, p.
 23
 Health, State Board of, p. 22
 Hearing Instrument Specialists, Board of
 Examiners for, p. 30
 Higher Education, Coordinating Board for, p. 25
 Higher Education, Department of, p. 25
 Higher Education, Public Institutions of, p. 26
 Highway Patrol, State, p. 44
 Highways and Transportation Commission, State,
 p. 53
 Historic Preservation, Advisory Council on, p. 42
 Hospital Systems, p. 36
 House and Senate Legislative Committees, p. 64
 House of Representatives, p. 60
 House of Representatives, Alphabetical List, p. 62
 House of Representatives Officers, p. 57
 House of Representatives, United States, p. 67
 Housing Development Commission, p. 19
 Human Rights, Commission on, p. 34
 Human Services, Corrections, p. 15

I

Industrial Minerals Advisory Council, p. 42
 Information Technology Services, Division of,
 Office of Administration, p. 10
 Information Technology, Secretary of State, p. 4
 Institutions, p. 16
 Insurance Company Regulation, Division of, p.
 29
 Insurance, Financial Institutions and Professional
 Registration, Department of, p. 28
 Insurance Market Regulation Division, p. 29
 Interior Design Council, p. 32
 Interpreters, State Committee of, p. 31

J

Jackson County Election Commissioners, p. 55
 Jackson County Sports Complex Authority, p. 11
 Judges
 Associate Circuit, p. 69
 Circuit, p. 69
 Court of Appeals, p. 68
 Supreme Court, p. 68
 Judges, alphabetical list, p. 82

K

Kansas City Election Commissioners, p. 55
 Kansas City Police Commissioners, p. 56

L

Labor and Industrial Relations Commission, p. 34
 Labor and Industrial Relations, Department of, p. 34
 Labor Standards, Division of, p. 34
 Legal Services, p. 50
 Legislative Committees, p. 64
 Legislative Officials, p. 57
 Legislative Research, Committee on, p. 57
 Library, State, Secretary of State, p. 4
 Library Development, Secretary of State, p. 4
 Licensing Agencies, p. 30
 Lieutenant Governor, Office of, p. 2
 Local Records, Secretary of State, p. 4
 Long Term Care Regulation, Section for, p. 23
 Lottery Commission, p. 48

M

Maps
 Senate Districts, p. 59
 House Districts, p. 63
 U.S. House Districts, p. 67
 Marital and Family Therapists, Committee of, p. 31
 Market Regulation, p. 29
 Mediation, Board of, p. 34
 Medication Marijuana Regulation, Section for, p. 23
 Mental Health Commission, p. 35
 Mental Health, Department of, p. 35
 Military Advocate, Office of the, p. 19
 Milk Board, State, p. 12
 Mining Commission, p. 42
 Missouri Cities, p. 159
 Missouri Health Facilities Review Committee / Certificate of Need Program, p. 23
 Missouri State Employees' Retirement System, p. 11
 Missouri State Fair, p. 12
 MO Healthnet Division, p. 51
 Motor Vehicle and Driver Licensing, p. 47
 Municipalities, classification of, p. 158

N

Natural Resources, Department of, p. 40
 Nursing Home Administrators, Board of, p. 23
 Nursing, Board of, p. 31

O

Occupational Therapy, Board of, p. 32
 Offender Rehabilitative Services, p. 16
 Oil and Gas Council, p. 42
 One Start Division, p. 18
 Optometry, Board of, p. 31
 Organization chart of state government, p. 9

P

Parks, Missouri State, p. 40
 Parole Board, p. 17
 Personnel Advisory Board, p. 10
 Personnel, Division of, p. 10
 Petroleum Storage Tank Insurance Fund Board of Trustees, p. 41
 Pharmacy, Board of, p. 31
 Physician Assistants, Advisory Commission on, p. 32
 Platte County Election Commissioners, p. 55
 Podiatric Medicine, Board of, p. 31
 Police Commissioners, Boards of, p. 56
 Private Investigator and Private Fire Investigator Examiners, Board of, p. 30
 Probation and Parole Administrators, p. 17
 Probation and Parole, Division of, p. 17
 Professional Counselors, Committee for, p. 31
 Professional Physical Therapists, Advisory Commission for, p. 31
 Professional Registration, Division of, p. 30
 Psychologists, Committee of, p. 31
 Public Defender Commission, p. 85
 Public Entity Risk Management Fund, p. 11
 Public Institutions of Higher Education, p. 26
 Public Safety, Department of, p. 43
 Public two-year technical college, p. 27
 Purchasing, Division of, p. 10

Q

Quality Schools, p. 20

R

Real Estate Appraisers' Commission, p. 31
 Real Estate Commission, p. 31
 Records Management, p. 4
 Records Services Division, p. 4
 Reference Services, p. 4
 Regional Engagement Division, p. 18
 Regional Offices, Department of Conservation, p. 14
 Regional Offices, Department of Mental Health, p. 38
 Regional Offices, Department of Natural Resources, p. 40
 Registered Voters in Missouri, p. 219
 Registration for the Healing Arts, Board of, p. 30
 Regulation and Licensure, Division of, p. 23
 Representatives, State, p. 60
 Representatives, State, Alphabetical List, p. 62
 Representatives, United States, p. 67
 Respiratory Care, Board for, p. 32
 Retirement System, State Employees', p. 11
 Revenue, Department of, p. 47

S

St. Louis City Election Commissioners, p. 55
 St. Louis County Election Commissioners, p. 55
 Safe Drinking Water Commission, p. 42
 Secretary of State, Office of, p. 3
 Securities, Commissioner of, p. 4
 Senate and House Legislative Committees, p. 64
 Senate Officers, p. 57
 Senators, State, p. 58
 Senators, State, Alphabetical List, p. 59
 Senators, United States, p. 67
 Senior and Disability Services, Division of, p. 24
 Social Services, Department of, p. 50
 Social Workers, Committee for, p. 30
 Soil and Water Conservation Program, p. 40
 Soil and Water Districts Commission, p. 42
 Solid Waste Advisory Board, p. 42
 Special Education, Office of, p. 20
 Speech Pathologists and Clinical Audiologists,
 Advisory Commission for, p. 31
 State Auditor, Office of, p. 5
 State Capitol Commission, p. 11
 State Courts Administrator, p. 68
 State Employees' Retirement System, p. 11
 State Employees' Voluntary Life Insurance
 Commission, p. 11
 State Fair, p. 12
 State Operated Programs, p. 19
 State Parks, Division of, p. 41
 State Tax Commission, p. 48
 State Treasurer, Office of, p. 6
 Strategy and Performance Division, p. 18
 Supreme Court Judges, p. 68

T

Tattooing, Branding and Body Piercing, Office
 of p. 32

Tax Commission, State, p. 48
 Taxation, Division of, p. 48
 Technical College, Two-Year, p. 27
 Technology Corporation, p. 19
 Therapeutic Massage, Board of, p. 32
 Tourism, Division of, p. 18
 Transportation, Department of, p. 53
 Transportation Officials, p. 53
 Treasurer, Office of State, p. 6

U

Universities, p. 26
 University of Missouri System, p. 26

V

Veterans' Cemeteries, p. 44
 Veterans' Commission, p. 43
 Veterans' Homes, p. 43
 Veterinary Medical Board, p. 31
 Voluntary Life Insurance Commission, State
 Employees', p. 11
 Voting and Elections, p. 217

W

Well Installation Board, p. 42
 Wine and Grape Board, p. 12
 Wolfner Library, p. 4
 Women's Council, Department of Economic
 Development, p. 19
 Worker's Compensation, Division of, p. 34

Y

Youth Services Advisory Board, p. 52
 Youth Services, Division of, p. 52