

GARDEN LEVEL 838 ft<sup>2</sup>

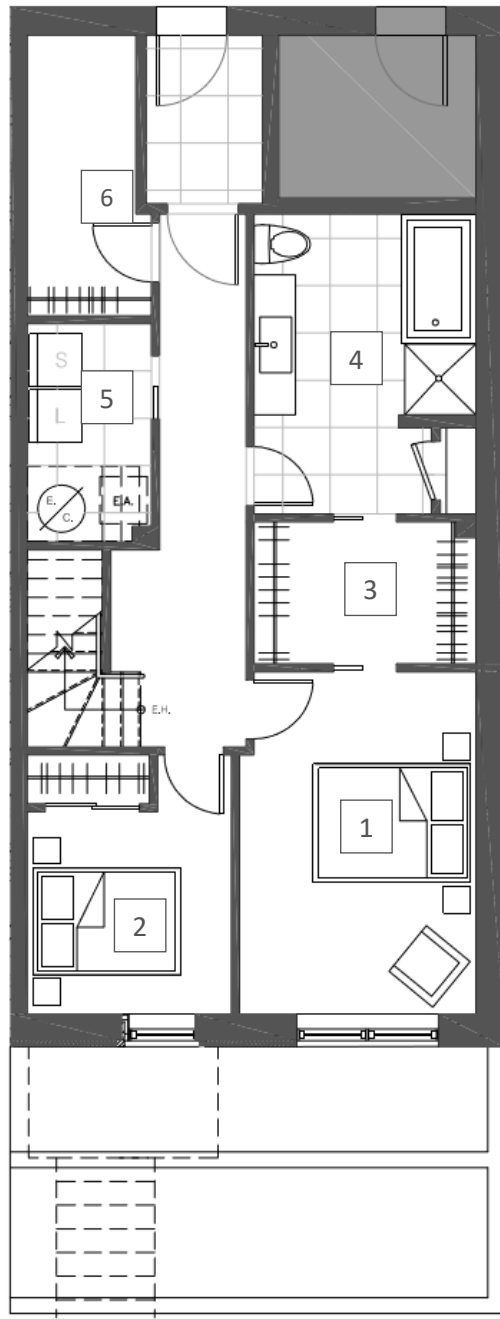

MAIN FLOOR 836 ft<sup>2</sup>

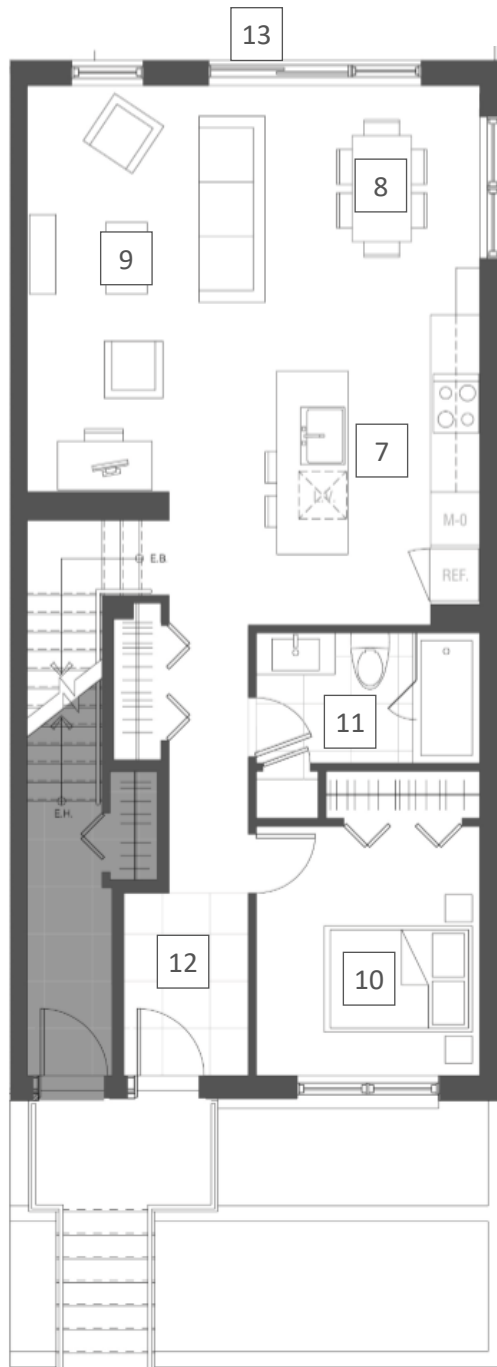

**PLAN A3** (lower) JAN 2018

A104 - B108 - C112 - D116 - E120

- |                                |                                   |
|--------------------------------|-----------------------------------|
| 1 10'-0" x 14'-6"<br>BEDROOM 1 | 8 9'-2" x 9'-9"<br>DINING ROOM    |
| 2 8'-8" x 8'-6"<br>BEDROOM 2   | 9 10'-0" x 17'-11"<br>LIVING ROOM |
| 3 9'-5" x 6'-0"<br>WALK-IN     | 10 9'-6" x 10'-7"<br>BEDROOM 3    |
| 4 9'-5" x 12'-8"<br>BATHROOM 1 | 11 9'-6" x 5'-6"<br>BATHROOM 2    |
| 5 5'-3" x 9'-3"<br>LAUNDRY     | 12 5'-4" x 7'-10"<br>ENTRY        |
| 6 4'-7" x 11'-11"<br>STORAGE   | 13 16'-10" x 13'-6"<br>TERRACE    |
| 7 9'-2" x 13'-2"<br>KITCHEN    |                                   |



580 St-Jean Boulevard  
Pointe-Claire, Quebec  
514-980-3545

Plans are subject to modifications without prior notice.  
The areas and dimensions shown are approximate and may vary.