

ISSN 0116-4007

BARANGAY CHARACTERISTICS

2012 CENSUS OF AGRICULTURE & FISHERIES

**Agricultural,
Aquaculture
and Fishery
Facilities**

**Input
Dealers**

**Service
Providers**

**Destructive
Natural
Calamities**

PHILIPPINES



REPUBLIC OF THE PHILIPPINES

PHILIPPINE STATISTICS AUTHORITY

SOLID · RESPONSIVE · WORLD-CLASS

ISSN 0116-4007

BARANGAY CHARACTERISTICS

2012 CENSUS OF AGRICULTURE & FISHERIES

PHILIPPINES



REPUBLIC OF THE PHILIPPINES

PHILIPPINE STATISTICS AUTHORITY

SOLID · RESPONSIVE · WORLD-CLASS



REPUBLIC OF THE PHILIPPINES

PRESIDENT RODRIGO ROA DUTERTE



**REPUBLIC OF THE PHILIPPINES
PHILIPPINE STATISTICS AUTHORITY**

LISA GRACE S. BERSALES, Ph.D.
National Statistician and Civil Registrar General

Copyright © 2017 by Philippine Statistics Authority (PSA)
PSA Complex East Avenue, Diliman
Quezon City, Philippines

FOREWORD

The 2012 Census of Agriculture and Fisheries (CAF) was the sixth in a series of decennial agriculture censuses and the fifth in the decennial censuses of fisheries in the country. CAF has been a major source of countrywide statistical information on the structure and characteristics of agriculture and fishery in the country, which can assist in decision making and program planning for all sectors of society such as governments, businesses, academics, researchers, students, community organizations and individuals. The 2012 CAF is also a source of community-level data on selected agricultural and fishery services and facilities and community exposure to natural disasters that are essential in target area planning and program implementation.

The 2012 CAF Report on Barangay Characteristics presents information on the presence or availability of facilities, input dealers, and service providers related to agriculture, aquaculture, and fisheries in all barangays nationwide. This report also provides information on the occurrence of destructive natural calamities in the barangay in the past five years. As recommended in the World Programme for the Census of Agriculture 2010, these data were collected through the 2012 CAF community-level component to complement the holding- or farm-level census data.

The Philippine Statistics Authority (PSA) acknowledges and appreciates the support and cooperation of the barangay officials and staff who served as respondents to the CAF community questionnaire. Credit is also due to the regional and provincial personnel of the then National Statistics Office (NSO), for their contribution during the CAF data collection. The PSA central office staff who worked hard for the completion of data processing and preparation of this report is also acknowledged.

It is hoped that the data users will find this report useful. Moreover, we advise data users to use the data in this report with caution since the conduct of field validation was limited.

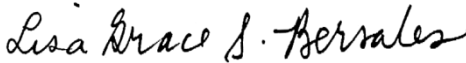
LISA GRACE S. BERSALES, Ph.D.
National Statistician

Quezon City, Philippines
May 2017

Table of Contents

	Page
Foreword	iii
List of Figures	vi
List of Statistical Tables	vii
Chapter 1. Explanatory Text.....	1
1.1 Introduction.....	1
1.1.1 Objectives of 2012 CAF.....	1
1.1.2 Authority for 2012 CAF.....	2
1.1.3 Confidentiality of Information.....	2
1.1.4 2012 CAF Organizational Set-Up.....	2
1.2 Scope of 2012 CAF.....	3
1.3 Questionnaire and Method of Data Collection.....	3
1.3.1 Questionnaire.....	3
1.3.2 Method of Data Collection.....	4
1.4 Contents of Report.....	5
1.5 Data Limitations.....	5
Chapter 2. Highlights of Results.....	7
2.1 Rice or corn mills were available in two out of five barangays in the country.....	8
2.2 Feeds dealers were the most common input dealers in the barangays.....	11
2.3 Individual money lenders were present in one out of three barangays in the country.....	14
2.4 Typhoon was reported as the most common destructive natural calamity in the Philippines in the past five years.....	16
Glossary.....	163
Appendices.....	171

List of Figures

		Page
Figure 1	Proportion of Barangays with Agricultural/Aquaculture/Fishery Facilities: Philippines, 2012.....	8
Figure 2	Provinces with Rice or Corn Mill in more than Seventy-five Percent of all Barangays in the Province: Philippines, 2012.....	8
Figure 3	Proportion of Barangays with Rice or Corn Mill to the Total Barangays in the Region: Philippines, 2012.....	9
Figure 4	Proportion of Barangays with Agricultural Processing Facility/Machinery/ Equipment to the Total Barangays in the Region: Philippines, 2012.....	10
Figure 5	Proportion of Barangays with Input Dealers: Philippines, 2012.....	11
Figure 6	Provinces with Feeds Dealer in more than Forty-five Percent of All Barangays in the Province: Philippines, 2012.....	11
Figure 7	Proportion of Barangays with Feeds Dealer to the Total Barangays in the Region: Philippines, 2012.....	12
Figure 8	Proportion of Barangays with Fertilizer Dealer to the Total Barangays in the Region: Philippines, 2012.....	13
Figure 9	Proportion of Barangays with Service Providers: Philippines, 2012.....	14
Figure 10	Proportion of Barangays with Organizations Offering Trainings and/or Extension Services: Philippines, 2012.....	15

List of Tables

		Page
Summary Tables on Barangay Characteristics and Facilities by Region		
Table 1	Number and Proportion of Barangays by Characteristic and Facility: Philippines, 2012.....	19
Table 1.1	Number and Proportion of Barangays by Characteristic and Facility: National Capital Region, 2012.....	20
Table 1.2	Number and Proportion of Barangays by Characteristic and Facility: Cordillera Administrative Region, 2012.....	21
Table 1.3	Number and Proportion of Barangays by Characteristic and Facility: Region I - Ilocos Region, 2012.....	22
Table 1.4	Number and Proportion of Barangays by Characteristic and Facility: Region II - Cagayan Valley, 2012.....	23
Table 1.5	Number and Proportion of Barangays by Characteristic and Facility: Region III - Central Luzon, 2012.....	24
Table 1.6	Number and Proportion of Barangays by Characteristic and Facility: Region IV-A - CALABARZON, 2012.....	25
Table 1.7	Number and Proportion of Barangays by Characteristic and Facility: MIMAROPA Region, 2012.....	26
Table 1.8	Number and Proportion of Barangays by Characteristic and Facility: Region V - Bicol Region, 2012.....	27
Table 1.9	Number and Proportion of Barangays by Characteristic and Facility: Region VI - Western Visayas, 2012.....	28
Table 1.10	Number and Proportion of Barangays by Characteristic and Facility: Region VII - Central Visayas, 2012.....	29
Table 1.11	Number and Proportion of Barangays by Characteristic and Facility: Region VIII - Eastern Visayas, 2012.....	30
Table 1.12	Number and Proportion of Barangays by Characteristic and Facility: Region IX - Zamboanga Peninsula, 2012.....	31
Table 1.13	Number and Proportion of Barangays by Characteristic and Facility: Region X - Northern Mindanao, 2012.....	32
Table 1.14	Number and Proportion of Barangays by Characteristic and Facility: Region XI - Davao Region, 2012.....	33
Table 1.15	Number and Proportion of Barangays by Characteristic and Facility: Region XII - SOCCSKSARGEN, 2012.....	34

	Page	
Table 1.16	Number and Proportion of Barangays by Characteristic and Facility: Autonomous Region in Muslim Mindanao, 2012.....	35
Table 1.17	Number and Proportion of Barangays by Characteristic and Facility: Region XIII - Caraga, 2012.....	36
Table 1.18	Number and Proportion of Barangays by Characteristic and Facility: Negros Island Region, 2012.....	37

**Detailed Tables on Barangay Characteristics and Facilities
by Region, Province and Highly Urbanized City**

A. Facility

Table 2	Number and Proportion of Barangays with Rice or Corn Mill by Region, Province and Highly Urbanized City: Philippines, 2012.....	43
Table 3	Number and Proportion of Barangays with Feed Mill by Region, Province and Highly Urbanized City: Philippines, 2012.....	46
Table 4	Number and Proportion of Barangays with Slaughterhouse/Dressing Plant by Region, Province and Highly Urbanized City: Philippines, 2012.....	49
Table 5	Number and Proportion of Barangays with Agricultural Processing Facility/ Machinery/Equipment by Region, Province and Highly Urbanized City: Philippines, 2012.....	52
Table 6	Number and Proportion of Barangays with Fish Landing Center by Region, Province and Highly Urbanized City: Philippines, 2012.....	55
Table 7	Number and Proportion of Barangays with Periodic or Permanent Agricultural Produce Market ("Bagsakan/Bulungan") by Region, Province and Highly Urbanized City: Philippines, 2012.....	58
Table 8	Number and Proportion of Barangays with Hatchery (for Poultry and Aquafarm Species) by Region, Province and Highly Urbanized City: Philippines, 2012.....	61
Table 9	Number and Proportion of Barangays with Breeding/Multiplier Farm (for Livestock and Poultry) by Region, Province and Highly Urbanized City: Philippines, 2012.....	64
Table 10	Number and Proportion of Barangays with Nursery/Greenhouse/ Screenhouse/Nethouse by Region, Province and Highly Urbanized City: Philippines, 2012.....	67

B. Input Dealer

Table 11	Number and Proportion of Barangays with Fertilizer Dealer by Region, Province and Highly Urbanized City: Philippines, 2012.....	73
Table 12	Number and Proportion of Barangays with Pesticide Dealer by Region, Province and Highly Urbanized City: Philippines, 2012.....	76

	Page
Table 13	Number and Proportion of Barangays with Seeds Dealer by Region, Province and Highly Urbanized City: Philippines, 2012..... 79
Table 14	Number and Proportion of Barangays with Feeds Dealer by Region, Province and Highly Urbanized City: Philippines, 2012..... 82
Table 15	Number and Proportion of Barangays with Veterinary Medicine Dealer by Region, Province and Highly Urbanized City: Philippines, 2012..... 85
C. Service Provider	
Table 16	Number and Proportion of Barangays with Veterinary/Paraveterinary Clinic/Service by Region, Province and Highly Urbanized City: Philippines, 2012..... 91
Table 17	Number and Proportion of Barangays with Rental Service of Farm Machinery/Equipment by Region, Province and Highly Urbanized City: Philippines, 2012..... 94
Table 18	Number and Proportion of Barangays with Commercial Bank (including Rural Bank) by Region, Province and Highly Urbanized City: Philippines, 2012..... 97
Table 19	Number and Proportion of Barangays with Government Bank by Region, Province and Highly Urbanized City: Philippines, 2012..... 100
Table 20	Number and Proportion of Barangays with Cooperative Bank by Region, Province and Highly Urbanized City: Philippines, 2012..... 103
Table 21	Number and Proportion of Barangays with Microfinance Institution by Region, Province and Highly Urbanized City: Philippines, 2012..... 106
Table 22	Number and Proportion of Barangays with Individual Money Lender by Region, Province and Highly Urbanized City: Philippines, 2012..... 109
Table 23	Number and Proportion of Barangays with Self-Help Group by Region, Province and Highly Urbanized City: Philippines, 2012..... 112
Table 24	Number and Proportion of Barangays with Other Financial Credit Institutions by Region, Province and Highly Urbanized City: Philippines, 2012..... 115
Table 25	Number and Proportion of Barangays with Organizations Offering Trainings and/or Extension Services (Cooperative) by Region, Province and Highly Urbanized City: Philippines, 2012..... 118
Table 26	Number and Proportion of Barangays with Organizations Offering Trainings and/or Extension Services (Farmers'/Fishermen's Organization) by Region, Province and Highly Urbanized City: Philippines, 2012..... 121
Table 27	Number and Proportion of Barangays with Organizations Offering Trainings and/or Extension Services (Local Government Unit) by Region, Province and Highly Urbanized City: Philippines, 2012..... 124

	Page
Table 28	Number and Proportion of Barangays with Organizations Offering Trainings and/or Extension Services (Non-Government Organization) by Region, Province and Highly Urbanized City: Philippines, 2012..... 127
Table 29	Number and Proportion of Barangays with Other Organizations Offering Trainings and/or Extension Services by Region, Province and Highly Urbanized City: Philippines, 2012..... 130
D. Destructive Natural Calamity	
Table 30	Number and Proportion of Barangays that Experienced Destructive Natural Calamity (Typhoon) in the Past Five Years by Region, Province and Highly Urbanized City: Philippines, 2012..... 135
Table 31	Number and Proportion of Barangays that Experienced Destructive Natural Calamity (Flood) in the Past Five Years by Region, Province and Highly Urbanized City: Philippines, 2012..... 138
Table 32	Number and Proportion of Barangays that Experienced Destructive Natural Calamity (Earthquake) in the Past Five Years by Region, Province and Highly Urbanized City: Philippines, 2012..... 141
Table 33	Number and Proportion of Barangays that Experienced Destructive Natural Calamity (Volcanic Eruption) in the Past Five Years by Region, Province and Highly Urbanized City: Philippines, 2012..... 144
Table 34	Number and Proportion of Barangays that Experienced Destructive Natural Calamity (Tsunami) in the Past Five Years by Region, Province and Highly Urbanized City: Philippines, 2012..... 147
Table 35	Number and Proportion of Barangays that Experienced Destructive Natural Calamity (Landslide/Mudslide) in the Past Five Years by Region, Province and Highly Urbanized City: Philippines, 2012..... 150
Table 36	Number and Proportion of Barangays that Experienced Destructive Natural Calamity (Infestation/Animal Disease) in the Past Five Years by Region, Province and Highly Urbanized City: Philippines, 2012..... 153
Table 37	Number and Proportion of Barangays that Experienced Destructive Natural Calamity (Drought) in the Past Five Years by Region, Province and Highly Urbanized City: Philippines, 2012..... 156
Table 38	Number and Proportion of Barangays that Experienced Other Destructive Natural Calamity in the Past Five Years by Region, Province and Highly Urbanized City: Philippines, 2012..... 159

CHAPTER 1 EXPLANATORY TEXT

1.1 INTRODUCTION

The Census of Agriculture and Fisheries (CAF) is a large-scale government undertaking geared towards the collection and compilation of basic information on the agriculture and fishery sector in the Philippines. Over the years, the CAF has been a source of comprehensive statistics on agriculture for the use of general public, government, business industry, research and academic institutions. Moreover, data on available agricultural, aquaculture and fishery facilities and providers in the villages/communities (barangays in the Philippines) were collected as recommended in the World Programme for the Census for Agriculture (WCA) 2010. Such information, which were usually not obtained at the holding/farm level, are useful for examining the community facilities and services available to farmers or fisherfolks and are important for decentralized planning, identification, and implementation of development programs at the community level.

The 2012 CAF was the sixth decennial agriculture census undertaken by the then National Statistics Office (NSO), now part of PSA. The collection of agriculture data was first included in the Economic Census (EC) in 1903, 1918, 1939 and 1948. The Census of Agriculture was undertaken separately from the EC in 1960 and conducted simultaneously with the Census of Fisheries beginning in 1971 and every 10 years thereafter. These two census activities were collectively known as the CAF.

The 2012 CAF was conducted from February 25, 2013 to April 30, 2013. This operation primarily covered all households engaged in agriculture, aquaculture and capture fishing to obtain data about the operation of holding/farm, aquafarm and capture fishing. It also covered all barangays in the country and collected information on facilities, input dealers and service providers related to agriculture, aquaculture and capture fishing present or available in each barangay. The dominant terrain of the barangay and the number of destructive natural calamities experienced in the barangay during the past five years were also collected.

1.1.1 Objectives of 2012 CAF

The 2012 CAF was envisioned to achieve the following objectives:

1. Determine the structural characteristics of agriculture and fishery sectors,
2. Provide sampling frame for the conduct of statistical surveys on crop production, livestock and poultry raising and other agricultural undertakings,
3. Provide basic data for use in national as well as sub-national development planning, and
4. Provide data on agriculture, aquaculture, and fishery facilities and services in the barangay.

Specifically, this census aimed to:

1. Obtain data on the characteristics of the holdings/farms such as physical area, number of parcels, legal status, etc. and characteristics of parcels such as physical area, location, tenure status, main use, presence of irrigation structure/equipment, source of irrigation water, types of crops planted, planting pattern and area planted;
2. Determine the number of households with members engaged as operator of an agricultural and/or aquaculture and/or fishing activity (or activities);
3. Gather data on the legal status of agricultural holders/operators and operators of aquaculture and fishing activities;

4. Determine the type of agricultural activity (or activities) operated such as growing of crops, contract growing of trees, growing of orchids for sale, ornamental plant and flower gardening for sale, raising livestock and/or poultry, raising race horses and breeder dogs for sale, bee culture, sericulture and others;
5. Collect data on aquaculture such as the type of aquafarm, location and size/volume of aquafarm, type of water environment used, and the aquafarm species cultured/raised;
6. Obtain characteristics of the fishing activity such as the category of capture fishing, number of fishing boats/vessels used, ownership of boats/vessels, highest tonnage of boats/vessels used, type of boat/vessel used, and type and number of fishing gears/devices/accessories employed in fishing activity;
7. Determine the number of household members of the agricultural operators and/or operators of aquaculture and/or fishing activity as well as their selected socio-demographic characteristics; and
8. Collect data on the physical attributes of each barangay as well as presence/availability of agriculture and fishery facilities, input dealers and service providers.

1.1.2 Authority for 2012 CAF

The former NSO undertook the 2012 CAF in accordance with EO 121, which designated the said office as the *“major statistical agency responsible for generating general purpose statistics”* and Commonwealth Act (CA) 591, which authorized the then NSO *“to prepare for and undertake all censuses of population, agriculture, industry and commerce”*.

Moreover, EO 352, otherwise known as the *Designation of Statistical Activities that will Generate Critical Data for Decision-Making of the Government and the Private Sector*, provided for the conduct of census of agriculture every 10 years with the objective of providing government planners and policy-makers with data on which to base their plans for the country's development.

1.1.3 Confidentiality of information

In accordance with Section 4 of CA 591, information obtained from individuals or establishments during the census operation was STRICTLY CONFIDENTIAL and was not divulged to any person, except to the PSA personnel who were authorized and acting in the performance of their duties.

The individual information collected would not be used for purposes of taxation, investigation or law enforcement. Any person violating this provision shall, upon conviction, be fined or imprisoned, or both. Moreover, violation of this rule on confidentiality shall be punishable by fine, imprisonment, dismissal from work, loss of pay or liability to prosecution.

1.1.4 2012 CAF organizational set-up

The planning and preparation of the 2012 CAF started as early as the middle of 2009 through the creation of Census Steering Committee (CSC) and Working Groups to provide overall directions for the different activities of the 2012 CAF. The former NSO Administrator chaired the CSC with the Deputy Administrator as Vice-chair and was assisted by the different Department Directors. The CSC also consulted the field personnel concerning field operations.

The former NSO Director of the Household Statistics Department (HSD) coordinated and monitored all matters pertaining to the 2012 CAF through the 2012 CAF Census Project Staff, while the Census Planning and Operations Division was the subject matter division mainly responsible for the conduct of the census.

In the field offices, the former NSO Regional Directors (RDs) and the former Bureau of Agricultural Statistics (BAS) Regional Agricultural Statistics Officers coordinated, monitored and supervised the CAF operations in all provinces within their respective region.

The former NSO RDs also directly supervised the scanning and archiving activities with the technical supervision of the Information Resource Department and HSD. The former NSO Provincial Statistics Officers coordinated and supervised the census field operations, and manual and machine processing activities at the provincial level.

1.2 SCOPE OF 2012 CAF

In line with the objectives of 2012 CAF, the following data items were included in the census:

1. Name of holder/operator/hired manager and type of agricultural/aquaculture/fishing activity,
2. Legal status of the agricultural holder/operator and/or aquaculture and fishing activity,
3. Characteristics of the holding/farm such as physical area, number of parcels, etc. and characteristics of parcels such as area, location, tenure status, main use and irrigation,
4. Temporary and permanent crops, planting pattern, area planted, and number of trees/vines/hills,
5. Livestock and poultry raised,
6. Characteristics of the aquafarm such as type, location, area/volume, water environment, and the type of species cultured,
7. Characteristics of the fishing activity such as category of fishing, highest tonnage of boat/vessel used, number of boats/vessels used, and kind and number of fishing gears/accessories/devices,
8. Selected socio-demographic and economic characteristics of the household members, and
9. Information on the barangay facilities, input dealers and service providers related to agriculture, aquaculture and fisheries.

1.3 QUESTIONNAIRE AND METHOD OF DATA COLLECTION

1.3.1 Questionnaire

CAF Form 6 or Barangay Questionnaire is a two-page questionnaire used to gather data on agriculture, aquaculture, and fishery facilities and services and other characteristics of the barangays (refer to Glossary for the concepts and definition of each facility/service). This information was collected for the first time in 2012 CAF as proposed in the World Programme for the Census of Agriculture (WCA) 2010. These data on barangay characteristics are useful for examining the community facilities, and services available to farmers or fisherfolks and are important in identification and implementation of local development programs.

Data Items Collected

Part I - Presence/Availability of Agricultural, Aquaculture, and Fishery Facilities, Input Dealers, and Service Providers in the Barangay

- A. Facility
 1. Rice/corn mill
 2. Feed mill
 3. Slaughterhouse/dressing plant
 4. Agricultural processing facility/machinery/equipment
 5. Fish landing center
 6. Periodic or permanent agricultural produce market ("*bagsakan/bulungan*")
 7. Hatchery (*for poultry and aquafarm species*)

8. Breeding/multiplier farm (*for livestock and poultry*)
9. Nursery/greenhouse/screenhouse/nethouse

B. Input Dealer

1. Fertilizer dealer
2. Pesticide dealer
3. Seeds dealer
4. Feeds dealer
5. Veterinary medicine dealer

C. Service Provider

1. Veterinary/paraveterinary clinic/service
2. Rental of farm machinery/equipment
3. Financial credit institution
 - i. Commercial bank (including rural bank)
 - ii. Government bank
 - iii. Cooperative bank
 - iv. Microfinance institution
 - v. Individual money lender
 - vi. Self-help group
 - vii. Other sources, specify
4. Training and/or extension services to farmers and fisherfolks offered by:
 - i. Cooperative
 - ii. Farmers'/Fishermen's Organization
 - iii. Local Government Unit (LGU)
 - iv. Non-Government Organization (NGO)
 - v. Others, specify

Part II - Destructive Natural Calamity in the Past Five Years

1. Typhoon
2. Flood
3. Earthquake
4. Volcanic eruption
5. Tsunami
6. Landslide/mudslide
7. Infestation/animal disease
8. Drought
9. Others, specify

1.3.2 Method of Data Collection

The CAF Form 6 was accomplished by the Team Supervisor (TS) for each barangay with the Punong Barangay, Barangay Secretary, Barangay Kagawad, or any other knowledgeable barangay official as respondent. In case there were two or more TSs assigned in a barangay, that is, the barangay was divided into two or more Enumeration Areas (EAs), the TS assigned in the EA where the Barangay Hall was situated administered the questionnaire.

In relation to this task, the TS acquainted himself/herself with the boundaries of all the areas assigned to him/her using the map of the city/municipality. While supervising the ENs in the barangay/EA, the TS observed the agricultural, aquaculture, and fishery facilities, input dealers, and service providers that were present/available in the barangay. He/she also observed and took note of some traces of damages or physical changes in the barangay that were possibly brought about by natural calamities.

1.4 CONTENTS OF REPORT

This report includes national, regional, and provincial summary tables on the number and proportion of barangays where facilities or services were present. It also provides statistical tables on the details of these barangay facilities/services by region, province and highly urbanized city.

1.5 DATA LIMITATIONS

The total number of barangays based on the Philippine Standard Geographic Code as of 31 December 2013 was 42,028. However, only 41,984 barangays were covered in the 2012 CAF enumeration. There were 18 barangays of Baganga, eight barangays of Boston, and 16 barangays of Cateel in Davao Oriental were not covered because the households in these municipalities were displaced due to typhoon Pablo. Also, Barangay Uauang-Galicia in Santo Tomas, Isabela was not covered because the barangay was devastated by flood. Nevertheless, households in these barangays might have been enumerated in other municipalities where they were temporarily relocated. Likewise, no Barangay Chaireperson or Officials were interviewed in Barangay Bagong Lipunan (Market Area), Baguio City, Benguet was not enumerated because the barangay has been delisted based on Exclusion Case No. 96-01.

The data presented for each barangay were based on the information provided by the Punong Barangay or any other knowledgeable barangay official mentioned in 1.3.2. The data were not subjected to 100-percent field validation, hence, should be used with caution.

CHAPTER 2
HIGHLIGHTS OF RESULTS

Presence/Availability of Agricultural, Aquaculture, and Fishery Facilities, Input Dealers, and Service Providers in the Barangay

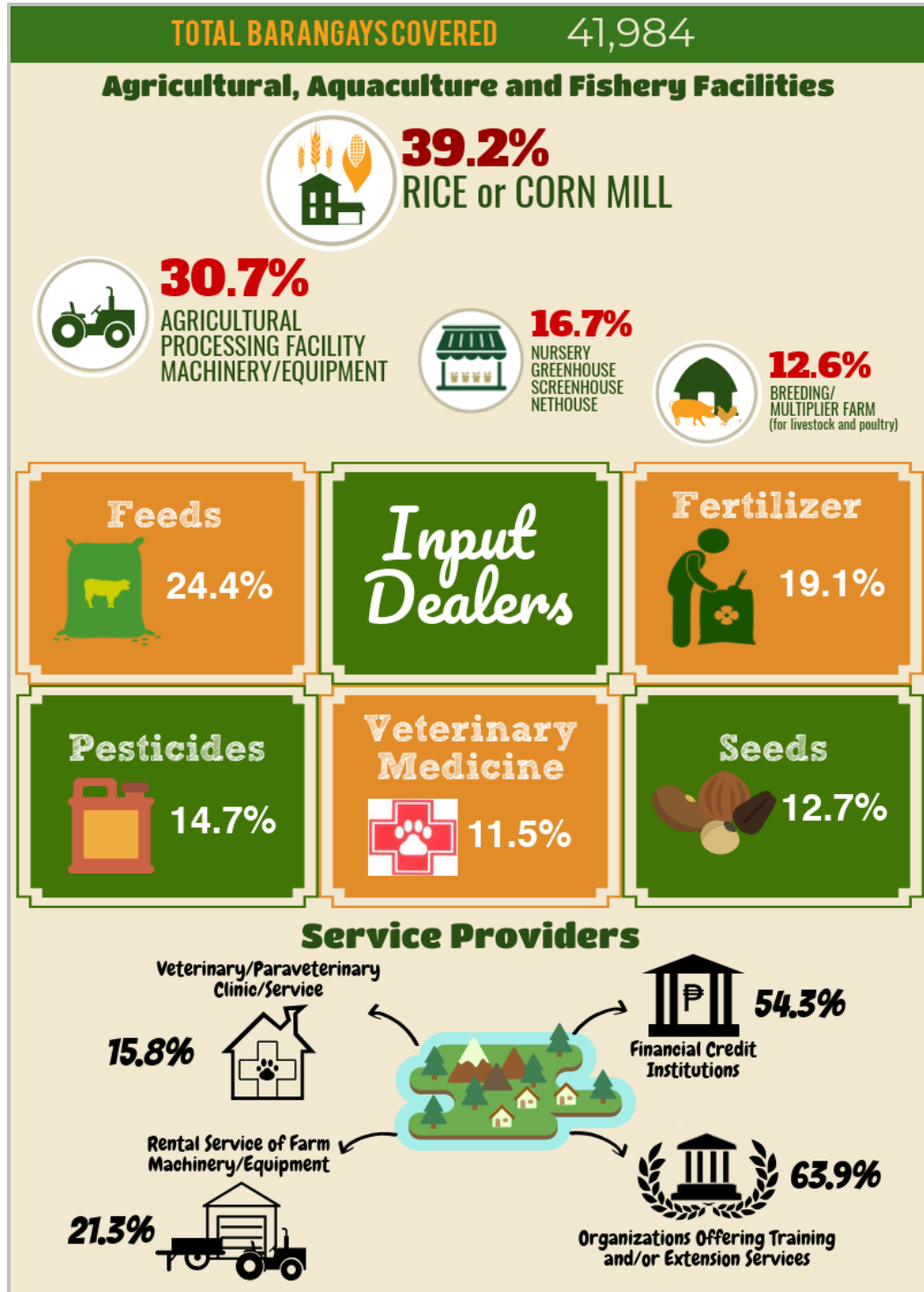

Source: Philippine Statistics Authority, *Census of Agriculture and Fisheries 2012*

2.1 Rice or corn mills were available in two out of five barangays in the country

The 2012 CAF Agriculture report showed that palay and corn were the major temporary crops planted in the country in terms of number of parcels used in planting temporary crops. This information rationalizes the presence/availability of rice or corn mills in 39.2 percent (16 thousand) of the 41,984 barangays covered in the 2012 CAF (Figure 1 and Table 1). The presence/availability of agricultural processing facility/machinery/equipment was present in one-third (13 thousand) of the total barangays. Fish landing centers and hatcheries for poultry and aquafarm species were less common, reported by 8.5 percent and 7.7 percent of the barangays, respectively. Feed mills were the least common, with only 2.7 percent (1 thousand) of the total barangays with such facility.

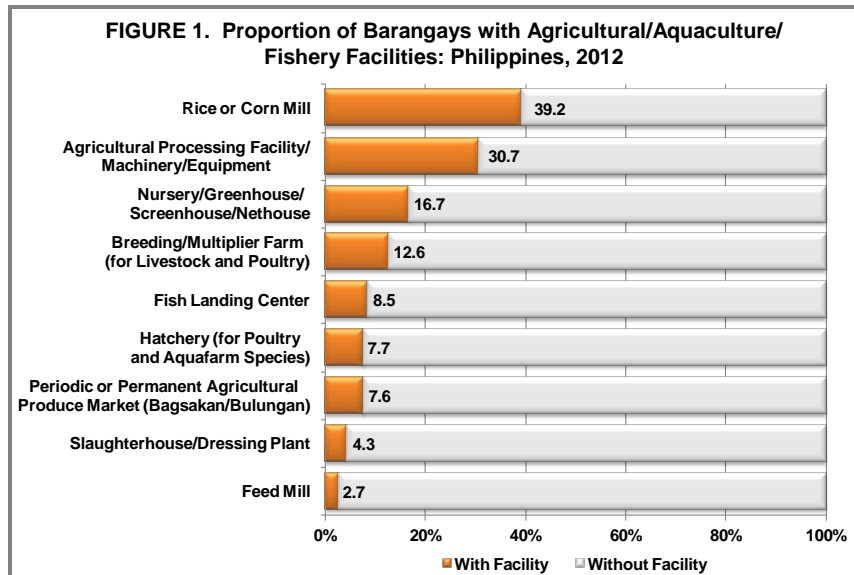

Across regions, SOCCSKSARGEN had the largest proportion of barangays with rice or corn mill, 67.4 percent (Table 2). Moreover, four in five barangays in Sultan Kudarat, which is one of the four provinces of SOCCSKSARGEN, had a rice or corn mill. Rice and corn mills were also common in the provinces of Kalinga, Capiz, Mountain Province and Abra.

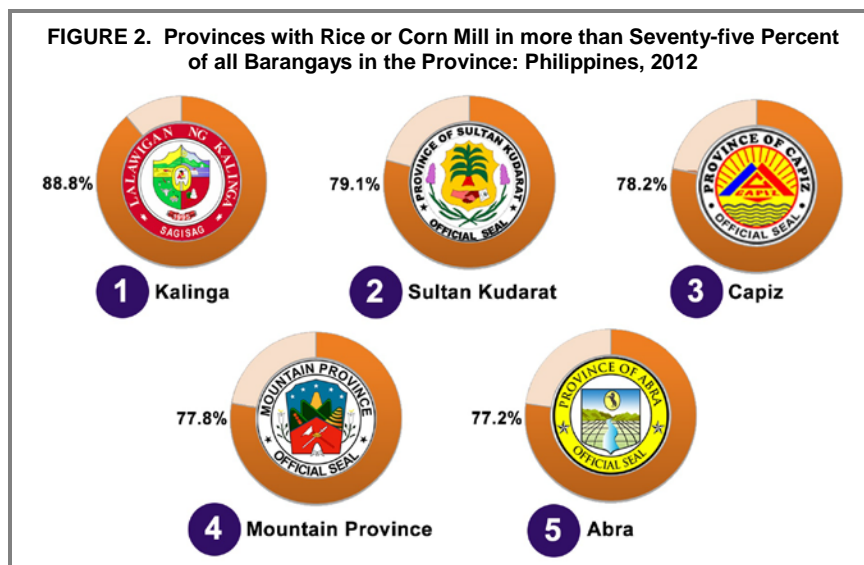
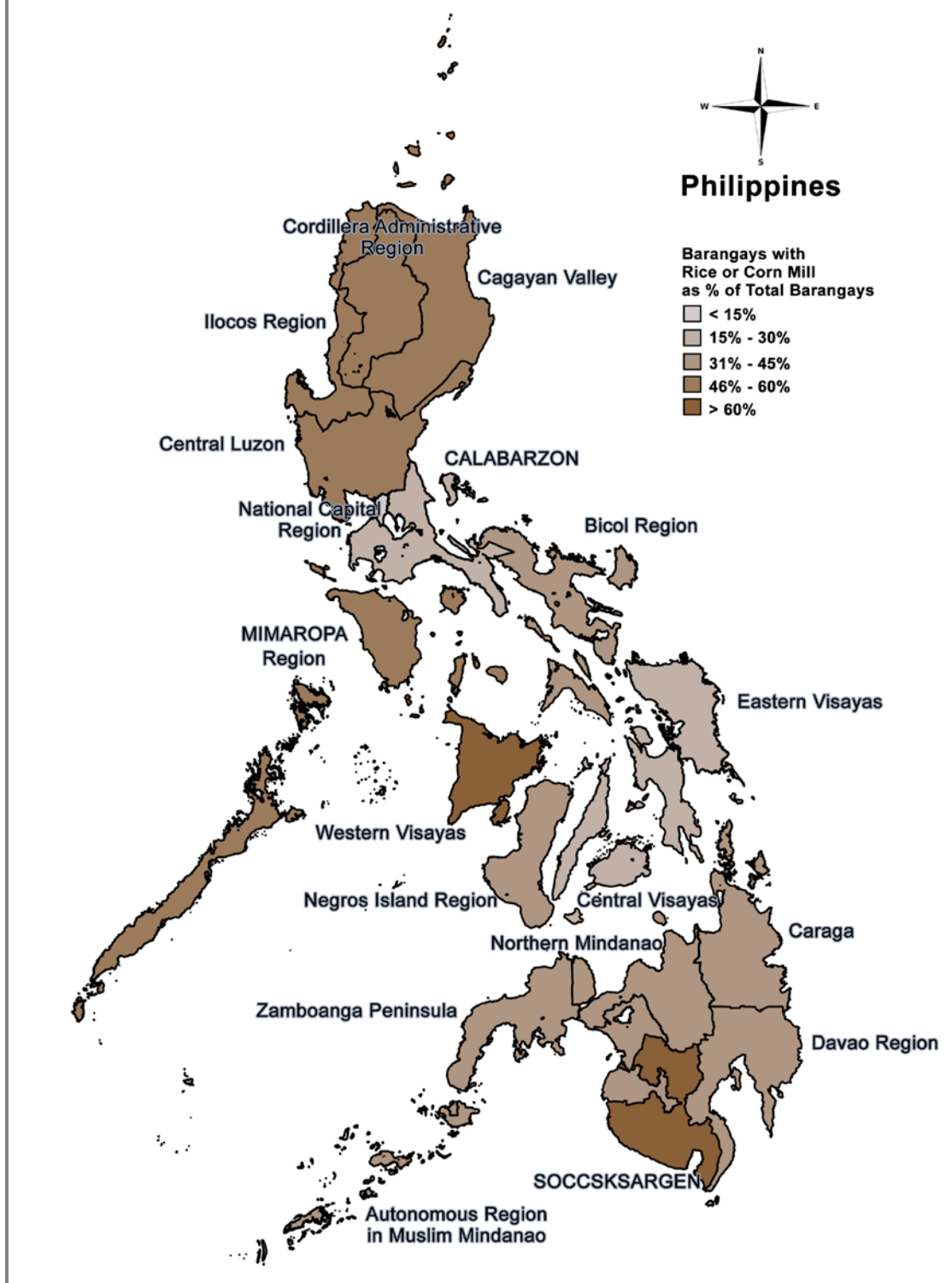
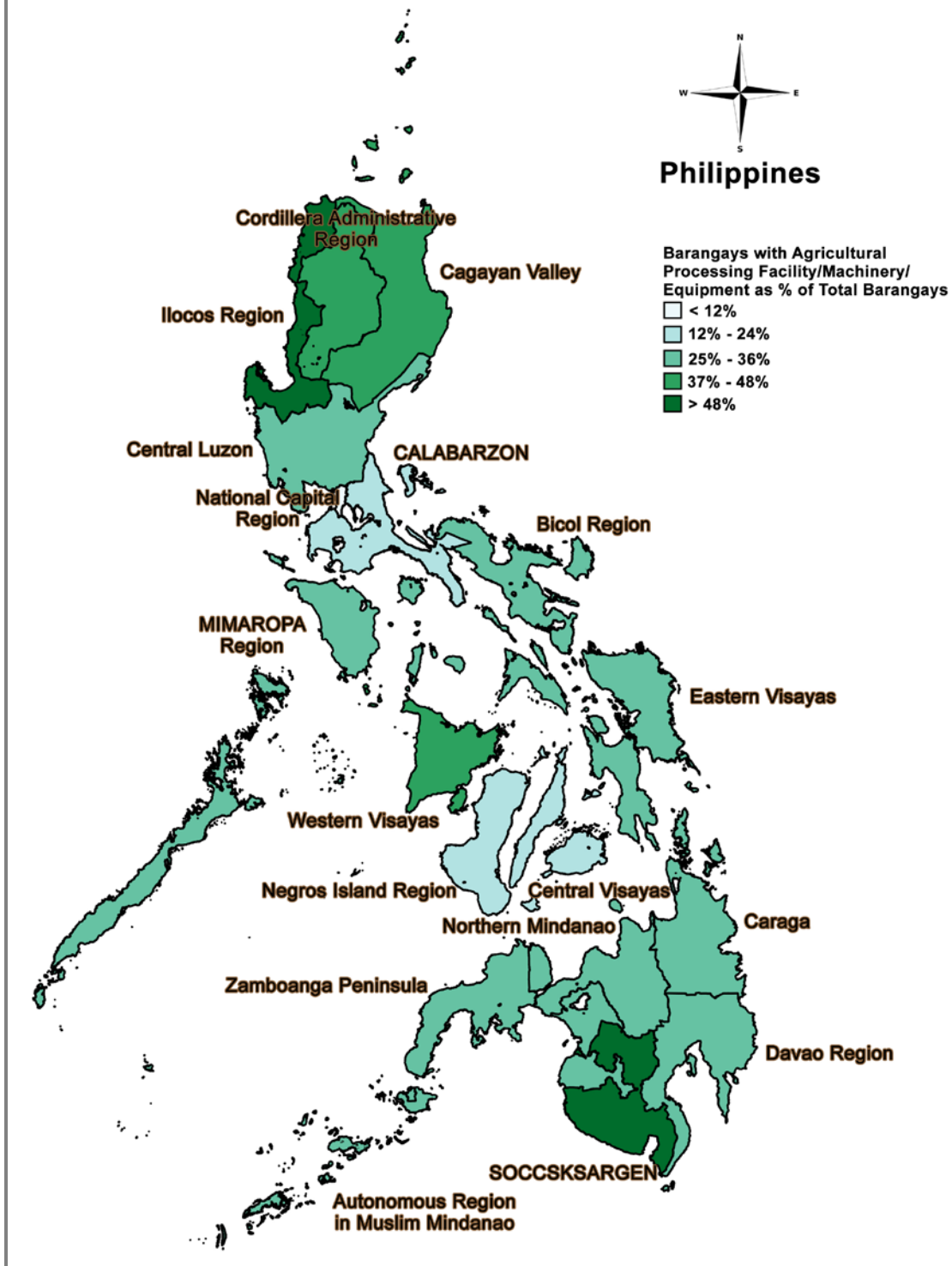

FIGURE 3. Proportion of Barangays with Rice or Corn Mill to the Total Barangays in the Region: Philippines, 2012



Source: Philippine Statistics Authority, *Census of Agriculture and Fisheries 2012*

FIGURE 4. Proportion of Barangays with Agricultural Processing Facility/Machinery/Equipment to the Total Barangays in the Region: Philippines, 2012



Source: Philippine Statistics Authority, *Census of Agriculture and Fisheries 2012*

2.2 Feeds dealers were the most common input dealers in the barangays

Around 24.4 percent (10 thousand) of the barangays reported the presence of feeds dealers in their barangay (Figure 5). Davao Region (391 barangays or 34.9%) and Bicol Region (1 thousand barangays or 34.5%) had the most number of barangays with feeds dealers (Table 14).

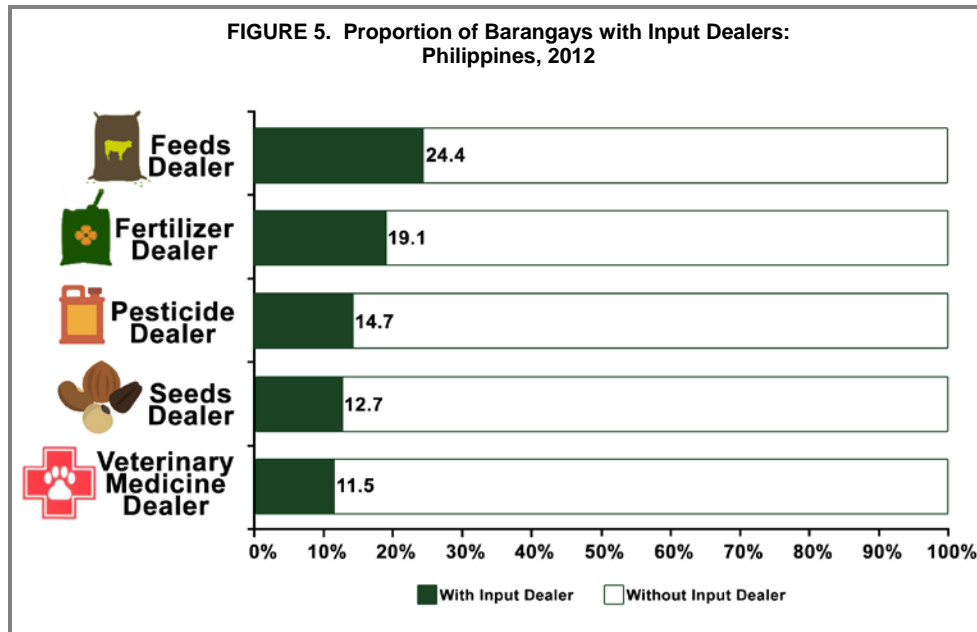

Source: Philippine Statistics Authority, *Census of Agriculture and Fisheries 2012*

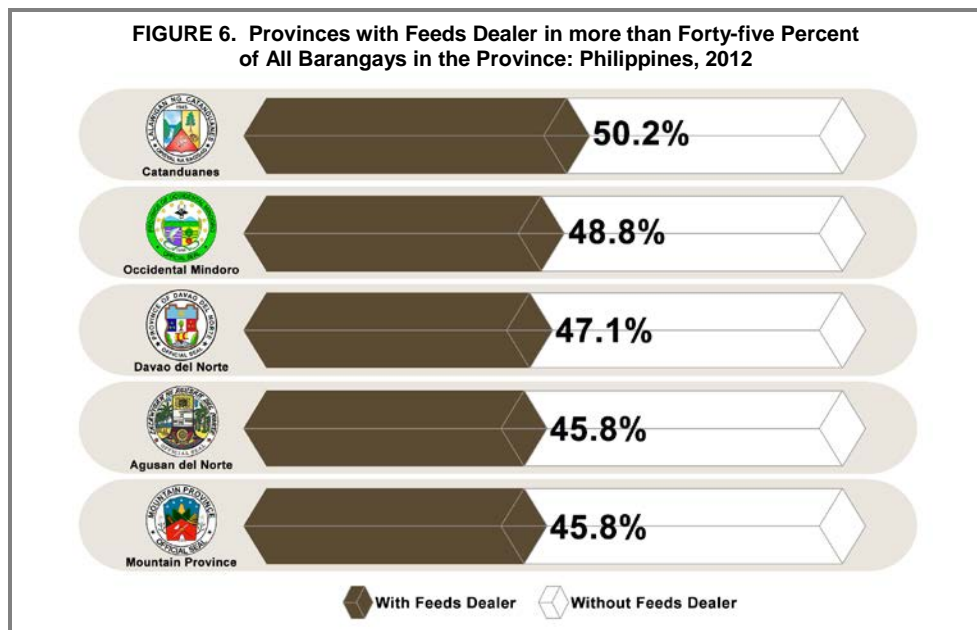

Source: Philippine Statistics Authority, *Census of Agriculture and Fisheries 2012*

FIGURE 7. Proportion of Barangays with Feeds Dealer to the Total Barangays in the Region: Philippines, 2012

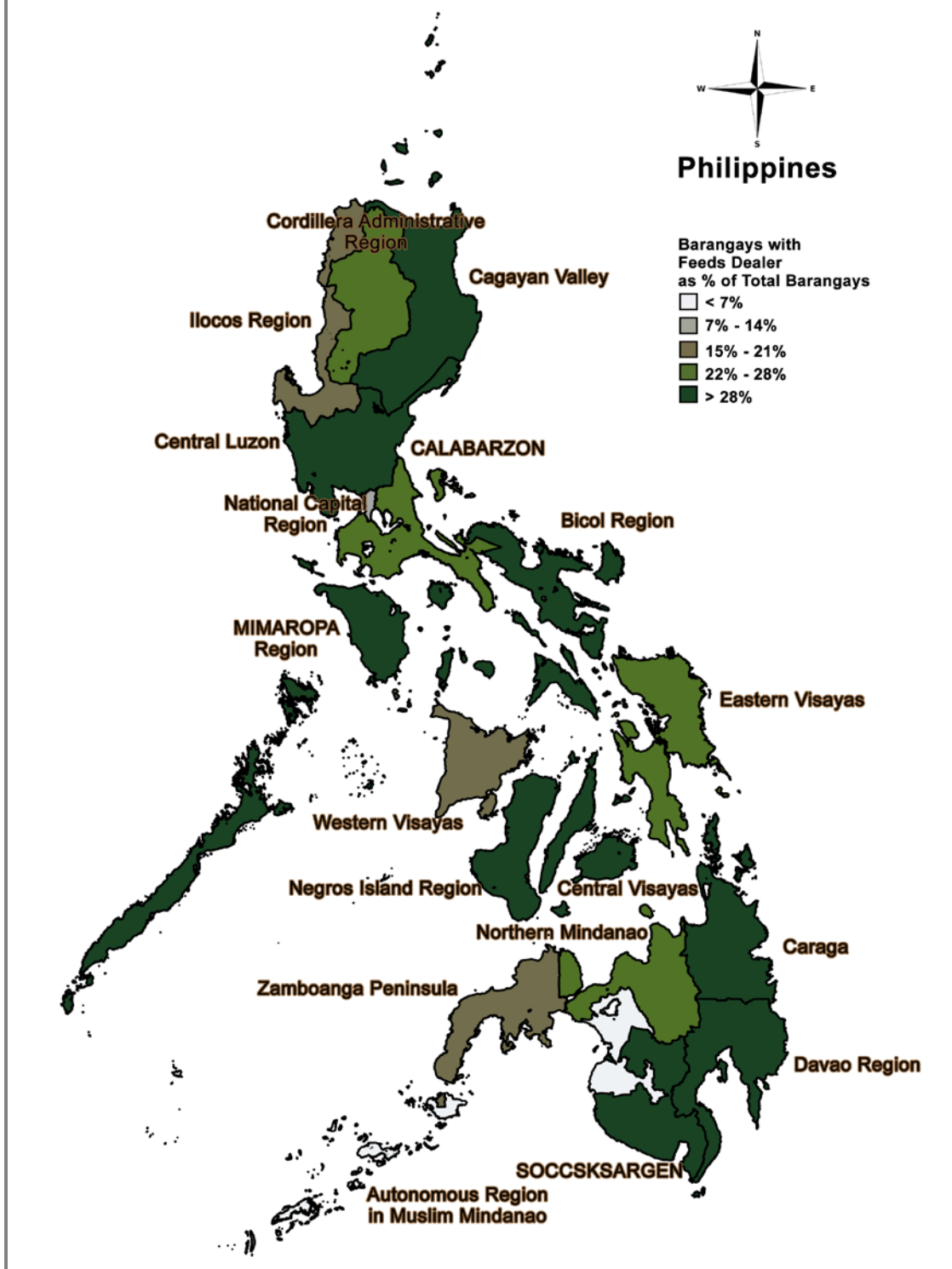

Source: Philippine Statistics Authority, *Census of Agriculture and Fisheries 2012*

FIGURE 8. Proportion of Barangays with Fertilizer Dealer to the Total Barangays in the Region: Philippines, 2012

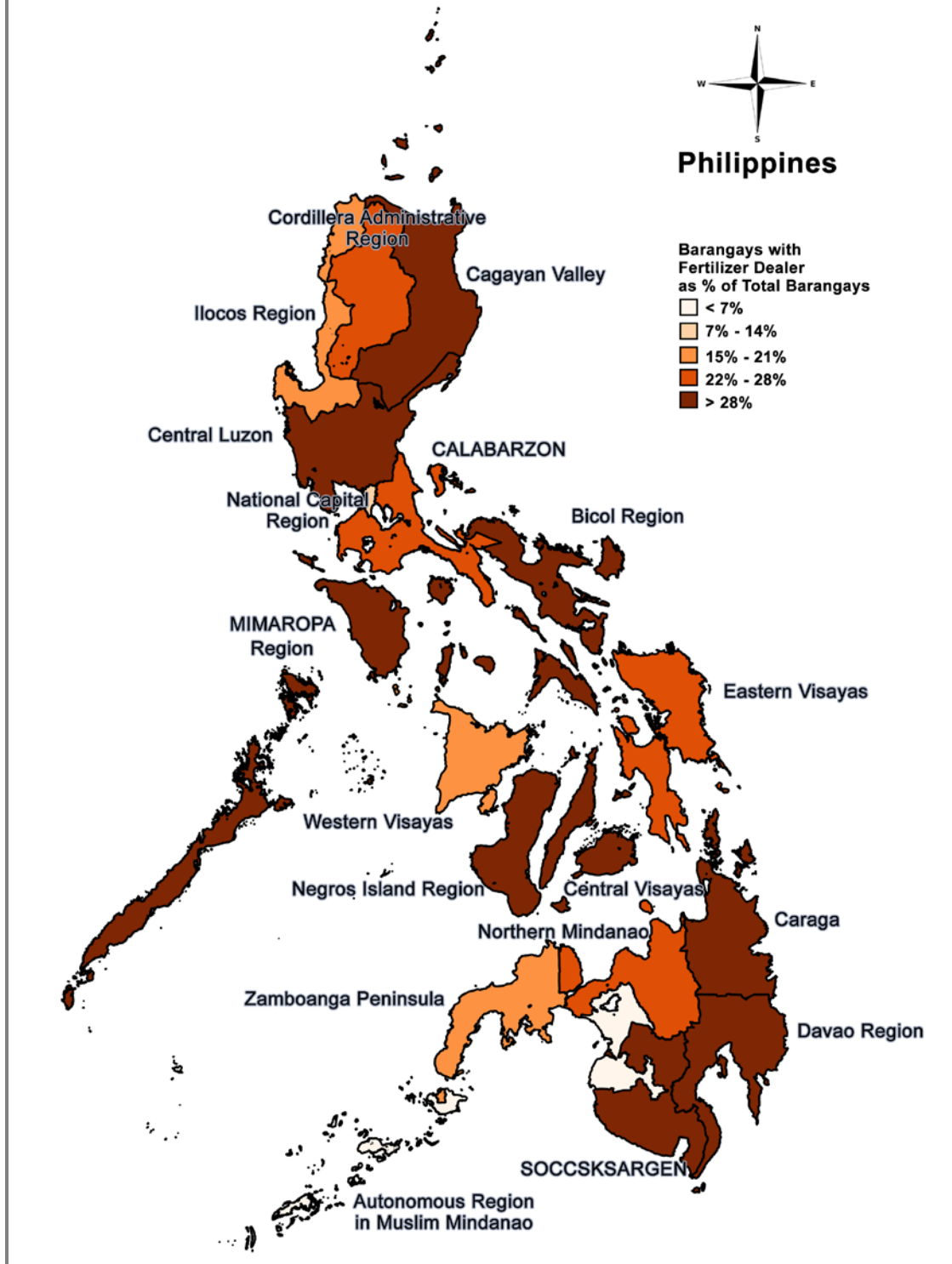

Source: Philippine Statistics Authority, *Census of Agriculture and Fisheries 2012*

2.3 Individual money lenders were present in one out of three barangays in the country

Among the financial credit sources, individual money lenders were the top source of financial credit available in the barangays (Figure 9). About 15 thousand barangays or 35 percent of the total barangays covered reported the presence/availability of individual money lenders in their area.

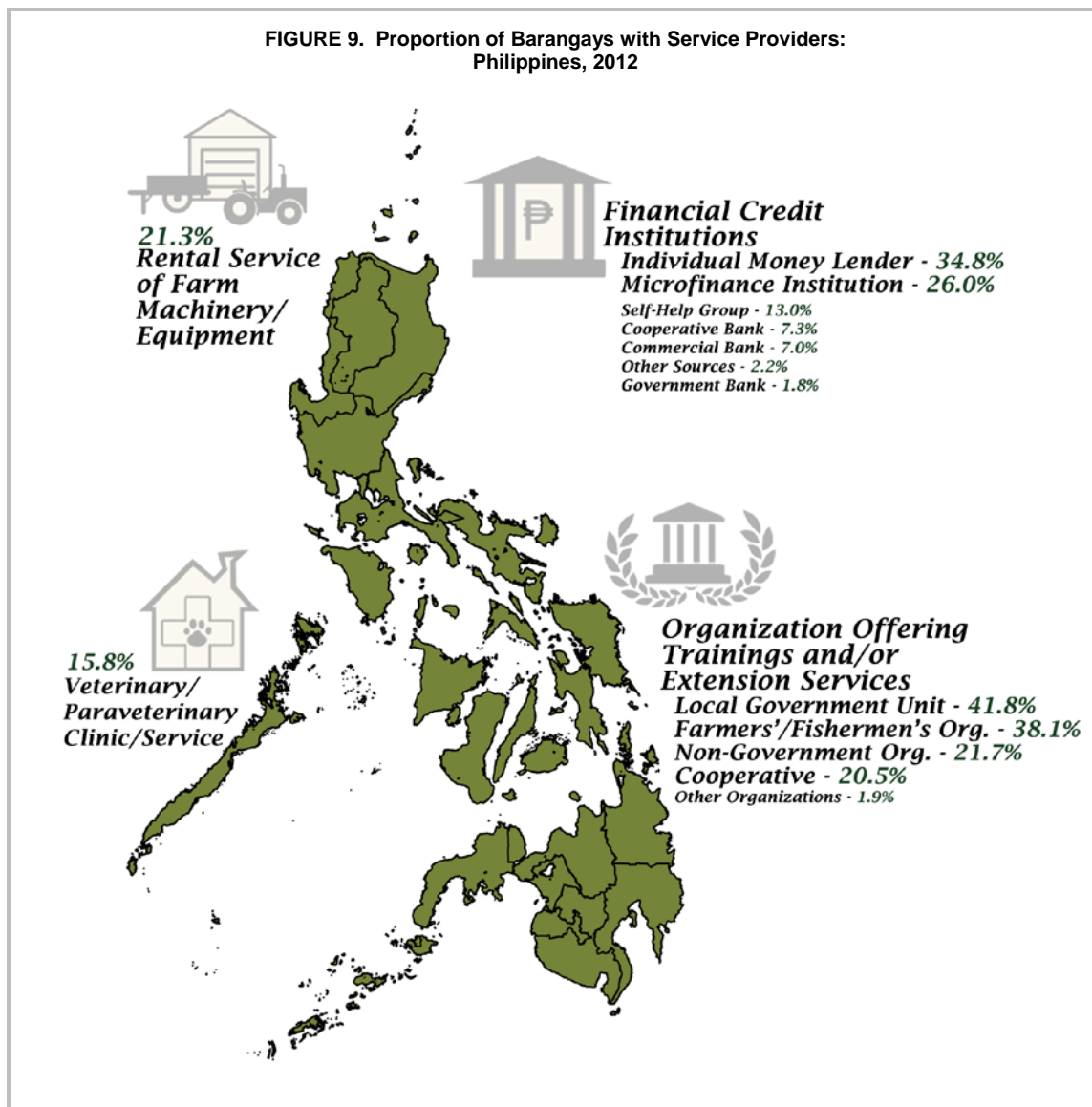

Source: Philippine Statistics Authority, *Census of Agriculture and Fisheries 2012*

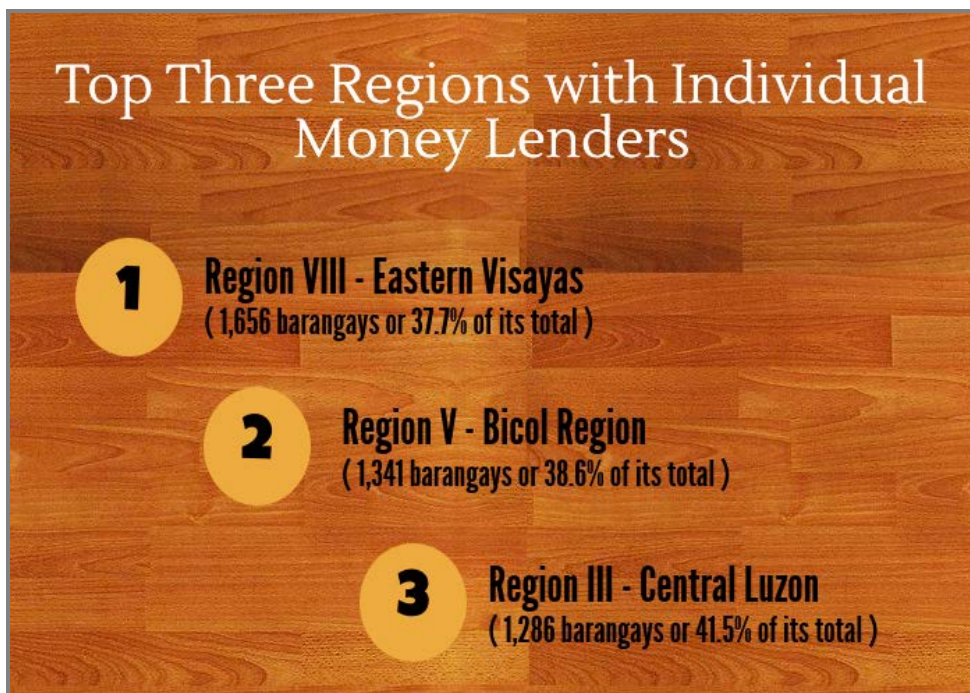

Source: Philippine Statistics Authority, *Census of Agriculture and Fisheries 2012*

One-fifth of the total barangays covered (9 thousand) reported that rental service of farm machinery/equipment were present/available in their area. One out of three barangays (34.1%) in Ilocos Region had this rental service in their area.

The local government units (LGUs) were the main organizations offering trainings and/or extension services in the barangays. Two out of five barangays (41.8%) reported the availability of these services from LGUs (Figure 10).



Source: Philippine Statistics Authority, *Census of Agriculture and Fisheries 2012*

2.4 Typhoon was reported as the most common destructive natural calamity in the Philippines in the past five years

Typhoons develop in the Pacific Ocean and pass through the islands of the country. As a result, typhoon was the most destructive calamity experienced in the Philippines. More than half (62.5%) of the total barangays covered reported to have experienced a destructive typhoon in the past five years.

Likewise, during the rainy months, lowlands reported to have experienced destructive floods. Almost two out of five barangays (38.1%) reported flooding in their area. The province of Rizal reported the most number of barangays that experienced flooding.

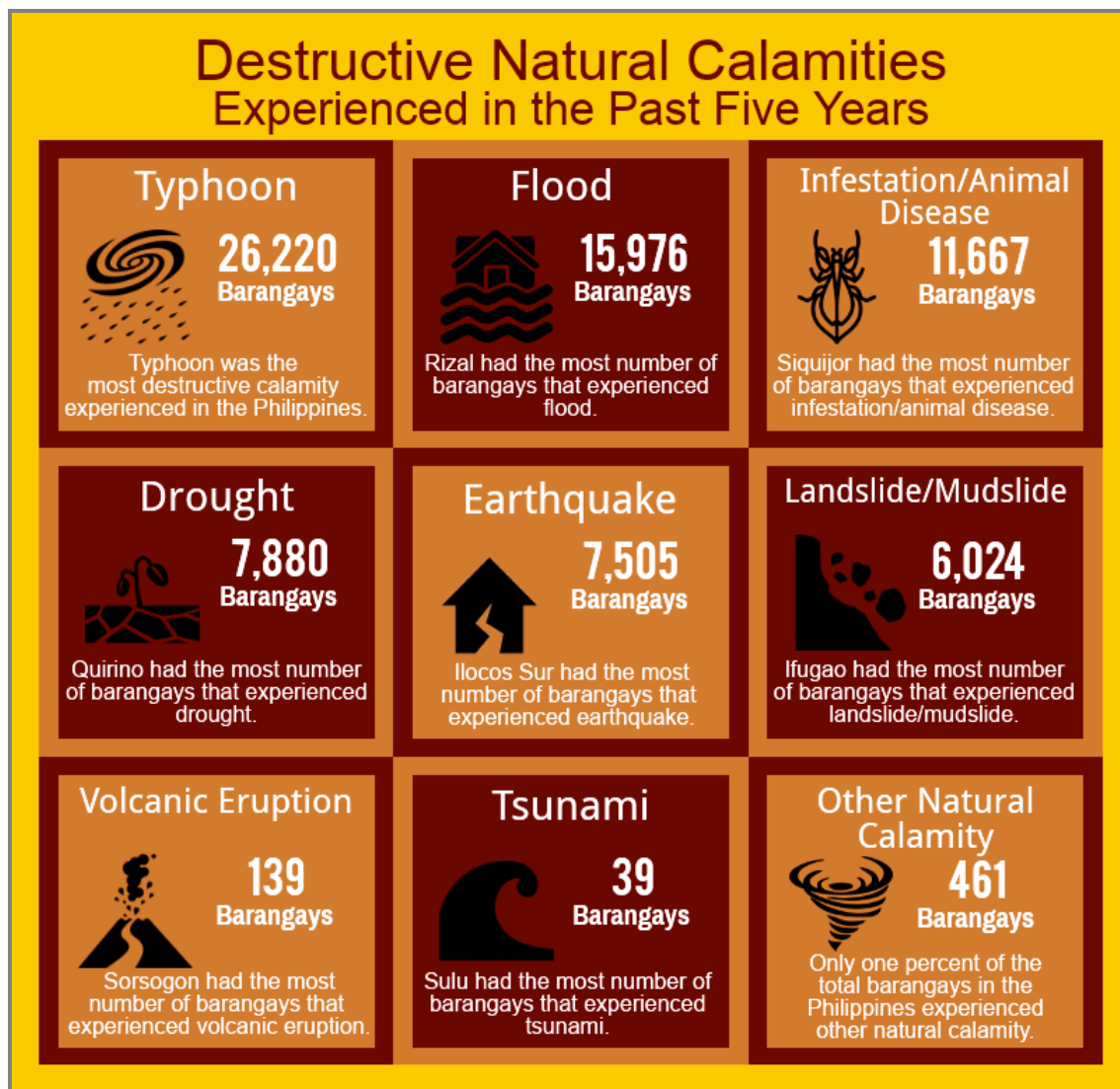

Source: Philippine Statistics Authority, Census of Agriculture and Fisheries 2012

**SUMMARY TABLES ON
BARANGAY
CHARACTERISTICS
AND FACILITIES
BY REGION**

Table 1. Number and Proportion of Barangays by Characteristic and Facility: Philippines, 2012

Characteristics and Facilities	Number of Barangays	Proportion to Total Barangays
Total Number of Barangays	41,984	
Barangays with Presence of Agricultural/Aquaculture/Fishery Facilities		
Rice or Corn Mill	16,476	39.24
Feed Mill	1,119	2.67
Slaughterhouse/Dressing Plant	1,823	4.34
Agricultural Processing Facility/Machinery/Equipment	12,891	30.70
Fish Landing Center	3,564	8.49
Periodic or Permanent Agricultural Produce Market (Bagsakan/Bulungan)	3,172	7.56
Hatchery (for Poultry/Aquafarm Species)	3,228	7.69
Breeding/Multiplier Farm (for Livestock/Poultry)	5,310	12.65
Nursery/Greenhouse/Screenhouse/Nethouse	7,020	16.72
Barangays with Presence of Input Dealers		
Fertilizer Dealer	8,029	19.12
Pesticide Dealer	6,164	14.68
Seeds Dealer	5,323	12.68
Feeds Dealer	10,254	24.42
Veterinary Medicine Dealer	4,811	11.46
Barangays with Presence of Service Providers		
Veterinary/Paraveterinary Clinic/Service	6,653	15.85
Rental Service of Farm Machinery/Equipment	8,929	21.27
Financial Credit Institutions		
Commercial Bank (including Rural Bank)	2,955	7.04
Government Bank	773	1.84
Cooperative Bank	3,071	7.31
Microfinance Institution	10,925	26.02
Individual Money Lender	14,613	34.81
Self-Help Group	5,474	13.04
Other Sources	937	2.23
Organizations Offering Trainings and/or Extension Services		
Cooperative	8,587	20.45
Farmers'/Fishermen's Organization	16,000	38.11
Local Government Unit	17,533	41.76
Non-Government Organization	9,131	21.75
Other Organizations	792	1.89
Barangays that Experienced Destructive Natural Calamity in the Past Five Years		
Typhoon	26,220	62.45
Flood	15,976	38.05
Earthquake	7,505	17.88
Volcanic Eruption	139	0.33
Tsunami	39	0.09
Landslide/Mudslide	6,024	14.35
Infestation/Animal Disease	11,667	27.79
Drought	7,880	18.77
Other Natural Calamities	461	1.10

Notes: The data are based on the information provided by the head of barangay or any barangay official in his/her behalf.

The data were not subjected to 100-percent field validation, hence, should be used with caution.

Rice or corn mill includes mobile rice or corn mill.

Agricultural processing facility/machinery/equipment includes mobile agricultural processing facility/machinery/equipment.

Fertilizer dealer includes mobile fertilizer dealer.

Pesticide dealer includes mobile pesticide dealer.

Seeds dealer includes mobile seeds dealer.

Feeds dealer includes mobile feeds dealer.

Veterinary medicine dealer includes mobile veterinary medicine dealer.

Veterinary/paraveterinary clinic/service includes mobile veterinary/paraveterinary clinic/service.

Source: Philippine Statistics Authority, *Census of Agriculture and Fisheries 2012*

**Table 1.1. Number and Proportion of Barangays by Characteristic and Facility:
National Capital Region, 2012**

Characteristics and Facilities	Number of Barangays	Proportion to Total Barangays
Total Number of Barangays	1,706	
Barangays with Presence of Agricultural/Aquaculture/Fishery Facilities		
Rice or Corn Mill	6	0.35
Feed Mill	12	0.70
Slaughterhouse/Dressing Plant	35	2.05
Agricultural Processing Facility/Machinery/Equipment	13	0.76
Fish Landing Center	14	0.82
Periodic or Permanent Agricultural Produce Market (Bagsakan/Bulungan)	17	1.00
Hatchery (for Poultry/Aquafarm Species)	5	0.29
Breeding/Multiplier Farm (for Livestock/Poultry)	21	1.23
Nursery/Greenhouse/Screenhouse/Nethouse	44	2.58
Barangays with Presence of Input Dealers		
Fertilizer Dealer	64	3.75
Pesticide Dealer	57	3.34
Seeds Dealer	31	1.82
Feeds Dealer	162	9.50
Veterinary Medicine Dealer	88	5.16
Barangays with Presence of Service Providers		
Veterinary/Paraveterinary Clinic/Service	211	12.37
Rental Service of Farm Machinery/Equipment	7	0.41
Financial Credit Institutions		
Commercial Bank (including Rural Bank)	419	24.56
Government Bank	100	5.86
Cooperative Bank	94	5.51
Microfinance Institution	183	10.73
Individual Money Lender	438	25.67
Self-Help Group	89	5.22
Other Sources	13	0.76
Organizations Offering Trainings and/or Extension Services		
Cooperative	61	3.58
Farmers'/Fishermen's Organization	25	1.47
Local Government Unit	124	7.27
Non-Government Organization	121	7.09
Other Organizations	5	0.29
Barangays that Experienced Destructive Natural Calamity in the Past Five Years		
Typhoon	714	41.85
Flood	642	37.63
Earthquake	12	0.70
Volcanic Eruption	0	0.00
Tsunami	0	0.00
Landslide/Mudslide	6	0.35
Infestation/Animal Disease	14	0.82
Drought	2	0.12
Other Natural Calamities	14	0.82

Notes: The data are based on the information provided by the head of barangay or any barangay official in his/her behalf.

The data were not subjected to 100-percent field validation, hence, should be used with caution.

Rice or corn mill includes mobile rice or corn mill.

Agricultural processing facility/machinery/equipment includes mobile agricultural processing facility/machinery/equipment.

Fertilizer dealer includes mobile fertilizer dealer.

Pesticide dealer includes mobile pesticide dealer.

Seeds dealer includes mobile seeds dealer.

Feeds dealer includes mobile feeds dealer.

Veterinary medicine dealer includes mobile veterinary medicine dealer.

Veterinary/paraveterinary clinic/service includes mobile veterinary/paraveterinary clinic/service.

Source: Philippine Statistics Authority, *Census of Agriculture and Fisheries 2012*

**Table 1.2. Number and Proportion of Barangays by Characteristic and Facility:
Cordillera Administrative Region, 2012**

Characteristics and Facilities	Number of Barangays	Proportion to Total Barangays
Total Number of Barangays	1,175	
Barangays with Presence of Agricultural/Aquaculture/Fishery Facilities		
Rice or Corn Mill	704	59.91
Feed Mill	14	1.19
Slaughterhouse/Dressing Plant	38	3.23
Agricultural Processing Facility/Machinery/Equipment	538	45.79
Fish Landing Center	5	0.43
Periodic or Permanent Agricultural Produce Market (Bagsakan/Bulungan)	91	7.74
Hatchery (for Poultry/Aquafarm Species)	56	4.77
Breeding/Multiplier Farm (for Livestock/Poultry)	92	7.83
Nursery/Greenhouse/Screenhouse/Nethouse	381	32.43
Barangays with Presence of Input Dealers		
Fertilizer Dealer	244	20.77
Pesticide Dealer	213	18.13
Seeds Dealer	179	15.23
Feeds Dealer	281	23.91
Veterinary Medicine Dealer	152	12.94
Barangays with Presence of Service Providers		
Veterinary/Paraveterinary Clinic/Service	233	19.83
Rental Service of Farm Machinery/Equipment	381	32.43
Financial Credit Institutions		
Commercial Bank (including Rural Bank)	59	5.02
Government Bank	17	1.45
Cooperative Bank	139	11.83
Microfinance Institution	213	18.13
Individual Money Lender	427	36.34
Self-Help Group	235	20.00
Other Sources	24	2.04
Organizations Offering Trainings and/or Extension Services		
Cooperative	219	18.64
Farmers'/Fishermen's Organization	401	34.13
Local Government Unit	631	53.70
Non-Government Organization	331	28.17
Other Organizations	25	2.13
Barangays that Experienced Destructive Natural Calamity in the Past Five Years		
Typhoon	1,069	90.98
Flood	237	20.17
Earthquake	94	8.00
Volcanic Eruption	0	0.00
Tsunami	0	0.00
Landslide/Mudslide	538	45.79
Infestation/Animal Disease	502	42.72
Drought	280	23.83
Other Natural Calamities	33	2.81

Notes: The data are based on the information provided by the head of barangay or any barangay official in his/her behalf.

The data were not subjected to 100-percent field validation, hence, should be used with caution.

Rice or corn mill includes mobile rice or corn mill.

Agricultural processing facility/machinery/equipment includes mobile agricultural processing facility/machinery/equipment.

Fertilizer dealer includes mobile fertilizer dealer.

Pesticide dealer includes mobile pesticide dealer.

Seeds dealer includes mobile seeds dealer.

Feeds dealer includes mobile feeds dealer.

Veterinary medicine dealer includes mobile veterinary medicine dealer.

Veterinary/paraveterinary clinic/service includes mobile veterinary/paraveterinary clinic/service.

Source: Philippine Statistics Authority, *Census of Agriculture and Fisheries 2012*

**Table 1.3. Number and Proportion of Barangays by Characteristic and Facility:
Region I - Ilocos Region, 2012**

Characteristics and Facilities	Number of Barangays	Proportion to Total Barangays
Total Number of Barangays	3,265	
Barangays with Presence of Agricultural/Aquaculture/Fishery Facilities		
Rice or Corn Mill	1,693	51.85
Feed Mill	116	3.55
Slaughterhouse/Dressing Plant	129	3.95
Agricultural Processing Facility/Machinery/Equipment	1,744	53.42
Fish Landing Center	172	5.27
Periodic or Permanent Agricultural Produce Market (Bagsakan/Bulungan)	119	3.64
Hatchery (for Poultry/Aquafarm Species)	213	6.52
Breeding/Multiplier Farm (for Livestock/Poultry)	480	14.70
Nursery/Greenhouse/Screenhouse/Nethouse	699	21.41
Barangays with Presence of Input Dealers		
Fertilizer Dealer	675	20.67
Pesticide Dealer	503	15.41
Seeds Dealer	468	14.33
Feeds Dealer	648	19.85
Veterinary Medicine Dealer	389	11.91
Barangays with Presence of Service Providers		
Veterinary/Paraveterinary Clinic/Service	503	15.41
Rental Service of Farm Machinery/Equipment	1,112	34.06
Financial Credit Institutions		
Commercial Bank (including Rural Bank)	198	6.06
Government Bank	53	1.62
Cooperative Bank	211	6.46
Microfinance Institution	856	26.22
Individual Money Lender	981	30.05
Self-Help Group	550	16.85
Other Sources	96	2.94
Organizations Offering Trainings and/or Extension Services		
Cooperative	529	16.20
Farmers'/Fishermen's Organization	1,566	47.96
Local Government Unit	1,511	46.28
Non-Government Organization	850	26.03
Other Organizations	54	1.65
Barangays that Experienced Destructive Natural Calamity in the Past Five Years		
Typhoon	3,101	94.98
Flood	1,499	45.91
Earthquake	933	28.58
Volcanic Eruption	5	0.15
Tsunami	4	0.12
Landslide/Mudslide	258	7.90
Infestation/Animal Disease	554	16.97
Drought	602	18.44
Other Natural Calamities	23	0.70

Notes: The data are based on the information provided by the head of barangay or any barangay official in his/her behalf.

The data were not subjected to 100-percent field validation, hence, should be used with caution.

Rice or corn mill includes mobile rice or corn mill.

Agricultural processing facility/machinery/equipment includes mobile agricultural processing facility/machinery/equipment.

Fertilizer dealer includes mobile fertilizer dealer.

Pesticide dealer includes mobile pesticide dealer.

Seeds dealer includes mobile seeds dealer.

Feeds dealer includes mobile feeds dealer.

Veterinary medicine dealer includes mobile veterinary medicine dealer.

Veterinary/paraveterinary clinic/service includes mobile veterinary/paraveterinary clinic/service.

Source: Philippine Statistics Authority, *Census of Agriculture and Fisheries 2012*

**Table 1.4. Number and Proportion of Barangays by Characteristic and Facility:
Region II - Cagayan Valley, 2012**

Characteristics and Facilities	Number of Barangays	Proportion to Total Barangays
Total Number of Barangays	2,310	
Barangays with Presence of Agricultural/Aquaculture/Fishery Facilities		
Rice or Corn Mill	1,349	58.40
Feed Mill	44	1.90
Slaughterhouse/Dressing Plant	107	4.63
Agricultural Processing Facility/Machinery/Equipment	1,083	46.88
Fish Landing Center	90	3.90
Periodic or Permanent Agricultural Produce Market (Bagsakan/Bulungan)	161	6.97
Hatchery (for Poultry/Aquafarm Species)	106	4.59
Breeding/Multiplier Farm (for Livestock/Poultry)	232	10.04
Nursery/Greenhouse/Screenhouse/Nethouse	745	32.25
Barangays with Presence of Input Dealers		
Fertilizer Dealer	736	31.86
Pesticide Dealer	658	28.48
Seeds Dealer	623	26.97
Feeds Dealer	695	30.09
Veterinary Medicine Dealer	374	16.19
Barangays with Presence of Service Providers		
Veterinary/Paraveterinary Clinic/Service	373	16.15
Rental Service of Farm Machinery/Equipment	761	32.94
Financial Credit Institutions		
Commercial Bank (including Rural Bank)	177	7.66
Government Bank	50	2.16
Cooperative Bank	187	8.10
Microfinance Institution	436	18.87
Individual Money Lender	879	38.05
Self-Help Group	265	11.47
Other Sources	61	2.64
Organizations Offering Trainings and/or Extension Services		
Cooperative	457	19.78
Farmers'/Fishermen's Organization	690	29.87
Local Government Unit	1,060	45.89
Non-Government Organization	515	22.29
Other Organizations	60	2.60
Barangays that Experienced Destructive Natural Calamity in the Past Five Years		
Typhoon	2,179	94.33
Flood	1,005	43.51
Earthquake	311	13.46
Volcanic Eruption	2	0.09
Tsunami	3	0.13
Landslide/Mudslide	261	11.30
Infestation/Animal Disease	772	33.42
Drought	1,031	44.63
Other Natural Calamities	30	1.30

Notes: The data are based on the information provided by the head of barangay or any barangay official in his/her behalf.

The data were not subjected to 100-percent field validation, hence, should be used with caution.

Rice or corn mill includes mobile rice or corn mill.

Agricultural processing facility/machinery/equipment includes mobile agricultural processing facility/machinery/equipment.

Fertilizer dealer includes mobile fertilizer dealer.

Pesticide dealer includes mobile pesticide dealer.

Seeds dealer includes mobile seeds dealer.

Feeds dealer includes mobile feeds dealer.

Veterinary medicine dealer includes mobile veterinary medicine dealer.

Veterinary/paraveterinary clinic/service includes mobile veterinary/paraveterinary clinic/service.

Source: Philippine Statistics Authority, *Census of Agriculture and Fisheries 2012*

**Table 1.5. Number and Proportion of Barangays by Characteristic and Facility:
Region III - Central Luzon, 2012**

Characteristics and Facilities	Number of Barangays	Proportion to Total Barangays
Total Number of Barangays	3,102	
Barangays with Presence of Agricultural/Aquaculture/Fishery Facilities		
Rice or Corn Mill	1,486	47.90
Feed Mill	129	4.16
Slaughterhouse/Dressing Plant	145	4.67
Agricultural Processing Facility/Machinery/Equipment	1,058	34.11
Fish Landing Center	87	2.80
Periodic or Permanent Agricultural Produce Market (Bagsakan/Bulungan)	137	4.42
Hatchery (for Poultry/Aquafarm Species)	301	9.70
Breeding/Multiplier Farm (for Livestock/Poultry)	501	16.15
Nursery/Greenhouse/Screenhouse/Nethouse	377	12.15
Barangays with Presence of Input Dealers		
Fertilizer Dealer	920	29.66
Pesticide Dealer	804	25.92
Seeds Dealer	684	22.05
Feeds Dealer	896	28.88
Veterinary Medicine Dealer	501	16.15
Barangays with Presence of Service Providers		
Veterinary/Paraveterinary Clinic/Service	570	18.38
Rental Service of Farm Machinery/Equipment	839	27.05
Financial Credit Institutions		
Commercial Bank (including Rural Bank)	289	9.32
Government Bank	53	1.71
Cooperative Bank	261	8.41
Microfinance Institution	621	20.02
Individual Money Lender	1,286	41.46
Self-Help Group	310	9.99
Other Sources	69	2.22
Organizations Offering Trainings and/or Extension Services		
Cooperative	722	23.28
Farmers'/Fishermen's Organization	983	31.69
Local Government Unit	1,169	37.69
Non-Government Organization	580	18.70
Other Organizations	46	1.48
Barangays that Experienced Destructive Natural Calamity in the Past Five Years		
Typhoon	2,645	85.27
Flood	1,817	58.58
Earthquake	109	3.51
Volcanic Eruption	5	0.16
Tsunami	0	0.00
Landslide/Mudslide	145	4.67
Infestation/Animal Disease	431	13.89
Drought	317	10.22
Other Natural Calamities	18	0.58

Notes: The data are based on the information provided by the head of barangay or any barangay official in his/her behalf.

The data were not subjected to 100-percent field validation, hence, should be used with caution.

Rice or corn mill includes mobile rice or corn mill.

Agricultural processing facility/machinery/equipment includes mobile agricultural processing facility/machinery/equipment.

Fertilizer dealer includes mobile fertilizer dealer.

Pesticide dealer includes mobile pesticide dealer.

Seeds dealer includes mobile seeds dealer.

Feeds dealer includes mobile feeds dealer.

Veterinary medicine dealer includes mobile veterinary medicine dealer.

Veterinary/paraveterinary clinic/service includes mobile veterinary/paraveterinary clinic/service.

Source: Philippine Statistics Authority, *Census of Agriculture and Fisheries 2012*

**Table 1.6. Number and Proportion of Barangays by Characteristic and Facility:
Region IV-A - CALABARZON, 2012**

Characteristics and Facilities	Number of Barangays	Proportion to Total Barangays
Total Number of Barangays	4,011	
Barangays with Presence of Agricultural/Aquaculture/Fishery Facilities		
Rice or Corn Mill	862	21.49
Feed Mill	178	4.44
Slaughterhouse/Dressing Plant	244	6.08
Agricultural Processing Facility/Machinery/Equipment	547	13.64
Fish Landing Center	275	6.86
Periodic or Permanent Agricultural Produce Market (Bagsakan/Bulungan)	161	4.01
Hatchery (for Poultry/Aquafarm Species)	372	9.27
Breeding/Multiplier Farm (for Livestock/Poultry)	596	14.86
Nursery/Greenhouse/Screenhouse/Nethouse	426	10.62
Barangays with Presence of Input Dealers		
Fertilizer Dealer	562	14.01
Pesticide Dealer	398	9.92
Seeds Dealer	321	8.00
Feeds Dealer	886	22.09
Veterinary Medicine Dealer	375	9.35
Barangays with Presence of Service Providers		
Veterinary/Paraveterinary Clinic/Service	445	11.09
Rental Service of Farm Machinery/Equipment	437	10.90
Financial Credit Institutions		
Commercial Bank (including Rural Bank)	416	10.37
Government Bank	93	2.32
Cooperative Bank	344	8.58
Microfinance Institution	1,377	34.33
Individual Money Lender	1,111	27.70
Self-Help Group	342	8.53
Other Sources	62	1.55
Organizations Offering Trainings and/or Extension Services		
Cooperative	854	21.29
Farmers'/Fishermen's Organization	1,290	32.16
Local Government Unit	1,329	33.13
Non-Government Organization	707	17.63
Other Organizations	65	1.62
Barangays that Experienced Destructive Natural Calamity in the Past Five Years		
Typhoon	2,359	58.81
Flood	1,220	30.42
Earthquake	274	6.83
Volcanic Eruption	2	0.05
Tsunami	10	0.25
Landslide/Mudslide	305	7.60
Infestation/Animal Disease	446	11.12
Drought	373	9.30
Other Natural Calamities	41	1.02

Notes: The data are based on the information provided by the head of barangay or any barangay official in his/her behalf.

The data were not subjected to 100-percent field validation, hence, should be used with caution.

Rice or corn mill includes mobile rice or corn mill.

Agricultural processing facility/machinery/equipment includes mobile agricultural processing facility/machinery/equipment.

Fertilizer dealer includes mobile fertilizer dealer.

Pesticide dealer includes mobile pesticide dealer.

Seeds dealer includes mobile seeds dealer.

Feeds dealer includes mobile feeds dealer.

Veterinary medicine dealer includes mobile veterinary medicine dealer.

Veterinary/paraveterinary clinic/service includes mobile veterinary/paraveterinary clinic/service.

Source: Philippine Statistics Authority, *Census of Agriculture and Fisheries 2012*

**Table 1.7. Number and Proportion of Barangays by Characteristic and Facility:
MIMAROPA Region, 2012**

Characteristics and Facilities	Number of Barangays	Proportion to Total Barangays
Total Number of Barangays	1,458	
Barangays with Presence of Agricultural/Aquaculture/Fishery Facilities		
Rice or Corn Mill	799	54.80
Feed Mill	29	1.99
Slaughterhouse/Dressing Plant	84	5.76
Agricultural Processing Facility/Machinery/Equipment	476	32.65
Fish Landing Center	210	14.40
Periodic or Permanent Agricultural Produce Market (Bagsakan/Bulungan)	157	10.77
Hatchery (for Poultry/Aquafarm Species)	135	9.26
Breeding/Multiplier Farm (for Livestock/Poultry)	200	13.72
Nursery/Greenhouse/Screenhouse/Nethouse	233	15.98
Barangays with Presence of Input Dealers		
Fertilizer Dealer	357	24.49
Pesticide Dealer	321	22.02
Seeds Dealer	264	18.11
Feeds Dealer	445	30.52
Veterinary Medicine Dealer	202	13.85
Barangays with Presence of Service Providers		
Veterinary/Paraveterinary Clinic/Service	422	28.94
Rental Service of Farm Machinery/Equipment	387	26.54
Financial Credit Institutions		
Commercial Bank (including Rural Bank)	70	4.80
Government Bank	23	1.58
Cooperative Bank	59	4.05
Microfinance Institution	796	54.60
Individual Money Lender	529	36.28
Self-Help Group	177	12.14
Other Sources	21	1.44
Organizations Offering Trainings and/or Extension Services		
Cooperative	347	23.80
Farmers'/Fishermen's Organization	748	51.30
Local Government Unit	765	52.47
Non-Government Organization	353	24.21
Other Organizations	30	2.06
Barangays that Experienced Destructive Natural Calamity in the Past Five Years		
Typhoon	1,127	77.30
Flood	509	34.91
Earthquake	80	5.49
Volcanic Eruption	0	0.00
Tsunami	0	0.00
Landslide/Mudslide	386	26.47
Infestation/Animal Disease	516	35.39
Drought	325	22.29
Other Natural Calamities	29	1.99

Notes: The data are based on the information provided by the head of barangay or any barangay official in his/her behalf.

The data were not subjected to 100-percent field validation, hence, should be used with caution.

Rice or corn mill includes mobile rice or corn mill.

Agricultural processing facility/machinery/equipment includes mobile agricultural processing facility/machinery/equipment.

Fertilizer dealer includes mobile fertilizer dealer.

Pesticide dealer includes mobile pesticide dealer.

Seeds dealer includes mobile seeds dealer.

Feeds dealer includes mobile feeds dealer.

Veterinary medicine dealer includes mobile veterinary medicine dealer.

Veterinary/paraveterinary clinic/service includes mobile veterinary/paraveterinary clinic/service.

Source: Philippine Statistics Authority, *Census of Agriculture and Fisheries 2012*

**Table 1.8. Number and Proportion of Barangays by Characteristic and Facility:
Region V - Bicol Region, 2012**

Characteristics and Facilities	Number of Barangays	Proportion to Total Barangays
Total Number of Barangays	3,471	
Barangays with Presence of Agricultural/Aquaculture/Fishery Facilities		
Rice or Corn Mill	1,455	41.92
Feed Mill	98	2.82
Slaughterhouse/Dressing Plant	126	3.63
Agricultural Processing Facility/Machinery/Equipment	1,020	29.39
Fish Landing Center	318	9.16
Periodic or Permanent Agricultural Produce Market (Bagsakan/Bulungan)	256	7.38
Hatchery (for Poultry/Aquafarm Species)	248	7.14
Breeding/Multiplier Farm (for Livestock/Poultry)	437	12.59
Nursery/Greenhouse/Screenhouse/Nethouse	431	12.42
Barangays with Presence of Input Dealers		
Fertilizer Dealer	683	19.68
Pesticide Dealer	476	13.71
Seeds Dealer	385	11.09
Feeds Dealer	1,199	34.54
Veterinary Medicine Dealer	501	14.43
Barangays with Presence of Service Providers		
Veterinary/Paraveterinary Clinic/Service	688	19.82
Rental Service of Farm Machinery/Equipment	853	24.58
Financial Credit Institutions		
Commercial Bank (including Rural Bank)	219	6.31
Government Bank	63	1.82
Cooperative Bank	234	6.74
Microfinance Institution	1,641	47.28
Individual Money Lender	1,341	38.63
Self-Help Group	411	11.84
Other Sources	142	4.09
Organizations Offering Trainings and/or Extension Services		
Cooperative	591	17.03
Farmers'/Fishermen's Organization	1,242	35.78
Local Government Unit	1,554	44.77
Non-Government Organization	853	24.58
Other Organizations	90	2.59
Barangays that Experienced Destructive Natural Calamity in the Past Five Years		
Typhoon	1,596	45.98
Flood	1,099	31.66
Earthquake	387	11.15
Volcanic Eruption	99	2.85
Tsunami	0	0.00
Landslide/Mudslide	481	13.86
Infestation/Animal Disease	965	27.80
Drought	633	18.24
Other Natural Calamities	48	1.38

Notes: The data are based on the information provided by the head of barangay or any barangay official in his/her behalf.

The data were not subjected to 100-percent field validation, hence, should be used with caution.

Rice or corn mill includes mobile rice or corn mill.

Agricultural processing facility/machinery/equipment includes mobile agricultural processing facility/machinery/equipment.

Fertilizer dealer includes mobile fertilizer dealer.

Pesticide dealer includes mobile pesticide dealer.

Seeds dealer includes mobile seeds dealer.

Feeds dealer includes mobile feeds dealer.

Veterinary medicine dealer includes mobile veterinary medicine dealer.

Veterinary/paraveterinary clinic/service includes mobile veterinary/paraveterinary clinic/service.

Source: Philippine Statistics Authority, *Census of Agriculture and Fisheries 2012*

**Table 1.9. Number and Proportion of Barangays by Characteristic and Facility:
Region VI - Western Visayas, 2012**

Characteristics and Facilities	Number of Barangays	Proportion to Total Barangays
Total Number of Barangays	3,389	
Barangays with Presence of Agricultural/Aquaculture/Fishery Facilities		
Rice or Corn Mill	2,054	60.61
Feed Mill	79	2.33
Slaughterhouse/Dressing Plant	114	3.36
Agricultural Processing Facility/Machinery/Equipment	1,353	39.92
Fish Landing Center	186	5.49
Periodic or Permanent Agricultural Produce Market (Bagsakan/Bulungan)	212	6.26
Hatchery (for Poultry/Aquafarm Species)	325	9.59
Breeding/Multiplier Farm (for Livestock/Poultry)	447	13.19
Nursery/Greenhouse/Screenhouse/Nethouse	454	13.40
Barangays with Presence of Input Dealers		
Fertilizer Dealer	440	12.98
Pesticide Dealer	443	13.07
Seeds Dealer	315	9.29
Feeds Dealer	592	17.47
Veterinary Medicine Dealer	258	7.61
Barangays with Presence of Service Providers		
Veterinary/Paraveterinary Clinic/Service	350	10.33
Rental Service of Farm Machinery/Equipment	806	23.78
Financial Credit Institutions		
Commercial Bank (including Rural Bank)	214	6.31
Government Bank	49	1.45
Cooperative Bank	247	7.29
Microfinance Institution	963	28.42
Individual Money Lender	991	29.24
Self-Help Group	225	6.64
Other Sources	80	2.36
Organizations Offering Trainings and/or Extension Services		
Cooperative	544	16.05
Farmers'/Fishermen's Organization	1,328	39.19
Local Government Unit	1,344	39.66
Non-Government Organization	611	18.03
Other Organizations	61	1.80
Barangays that Experienced Destructive Natural Calamity in the Past Five Years		
Typhoon	2,670	78.78
Flood	1,760	51.93
Earthquake	664	19.59
Volcanic Eruption	0	0.00
Tsunami	1	0.03
Landslide/Mudslide	634	18.71
Infestation/Animal Disease	1,364	40.25
Drought	1,176	34.70
Other Natural Calamities	31	0.91

Notes: The data are based on the information provided by the head of barangay or any barangay official in his/her behalf.

The data were not subjected to 100-percent field validation, hence, should be used with caution.

Rice or corn mill includes mobile rice or corn mill.

Agricultural processing facility/machinery/equipment includes mobile agricultural processing facility/machinery/equipment.

Fertilizer dealer includes mobile fertilizer dealer.

Pesticide dealer includes mobile pesticide dealer.

Seeds dealer includes mobile seeds dealer.

Feeds dealer includes mobile feeds dealer.

Veterinary medicine dealer includes mobile veterinary medicine dealer.

Veterinary/paraveterinary clinic/service includes mobile veterinary/paraveterinary clinic/service.

Source: Philippine Statistics Authority, *Census of Agriculture and Fisheries 2012*

**Table 1.10. Number and Proportion of Barangays by Characteristic and Facility:
Region VII - Central Visayas, 2012**

Characteristics and Facilities	Number of Barangays	Proportion to Total Barangays
Total Number of Barangays	2,446	
Barangays with Presence of Agricultural/Aquaculture/Fishery Facilities		
Rice or Corn Mill	569	23.26
Feed Mill	44	1.80
Slaughterhouse/Dressing Plant	105	4.29
Agricultural Processing Facility/Machinery/Equipment	581	23.75
Fish Landing Center	638	26.08
Periodic or Permanent Agricultural Produce Market (Bagsakan/Bulungan)	304	12.43
Hatchery (for Poultry/Aquafarm Species)	182	7.44
Breeding/Multiplier Farm (for Livestock/Poultry)	306	12.51
Nursery/Greenhouse/Screenhouse/Nethouse	479	19.58
Barangays with Presence of Input Dealers		
Fertilizer Dealer	518	21.18
Pesticide Dealer	234	9.57
Seeds Dealer	217	8.87
Feeds Dealer	765	31.28
Veterinary Medicine Dealer	285	11.65
Barangays with Presence of Service Providers		
Veterinary/Paraveterinary Clinic/Service	715	29.23
Rental Service of Farm Machinery/Equipment	480	19.62
Financial Credit Institutions		
Commercial Bank (including Rural Bank)	145	5.93
Government Bank	31	1.27
Cooperative Bank	158	6.46
Microfinance Institution	674	27.56
Individual Money Lender	923	37.74
Self-Help Group	372	15.21
Other Sources	65	2.66
Organizations Offering Trainings and/or Extension Services		
Cooperative	560	22.89
Farmers'/Fishermen's Organization	1,337	54.66
Local Government Unit	1,459	59.65
Non-Government Organization	531	21.71
Other Organizations	65	2.66
Barangays that Experienced Destructive Natural Calamity in the Past Five Years		
Typhoon	1,023	41.82
Flood	342	13.98
Earthquake	739	30.21
Volcanic Eruption	0	0.00
Tsunami	0	0.00
Landslide/Mudslide	204	8.34
Infestation/Animal Disease	583	23.83
Drought	424	17.33
Other Natural Calamities	31	1.27

Notes: The data are based on the information provided by the head of barangay or any barangay official in his/her behalf.

The data were not subjected to 100-percent field validation, hence, should be used with caution.

Rice or corn mill includes mobile rice or corn mill.

Agricultural processing facility/machinery/equipment includes mobile agricultural processing facility/machinery/equipment.

Fertilizer dealer includes mobile fertilizer dealer.

Pesticide dealer includes mobile pesticide dealer.

Seeds dealer includes mobile seeds dealer.

Feeds dealer includes mobile feeds dealer.

Veterinary medicine dealer includes mobile veterinary medicine dealer.

Veterinary/paraveterinary clinic/service includes mobile veterinary/paraveterinary clinic/service.

Source: Philippine Statistics Authority, *Census of Agriculture and Fisheries 2012*

**Table 1.11. Number and Proportion of Barangays by Characteristic and Facility:
Region VIII - Eastern Visayas, 2012**

Characteristics and Facilities	Number of Barangays	Proportion to Total Barangays
Total Number of Barangays	4,390	
Barangays with Presence of Agricultural/Aquaculture/Fishery Facilities		
Rice or Corn Mill	1,170	26.65
Feed Mill	38	0.87
Slaughterhouse/Dressing Plant	151	3.44
Agricultural Processing Facility/Machinery/Equipment	1,166	26.56
Fish Landing Center	389	8.86
Periodic or Permanent Agricultural Produce Market (Bagsakan/Bulungan)	237	5.40
Hatchery (for Poultry/Aquafarm Species)	277	6.31
Breeding/Multiplier Farm (for Livestock/Poultry)	466	10.62
Nursery/Greenhouse/Screenhouse/Nethouse	633	14.42
Barangays with Presence of Input Dealers		
Fertilizer Dealer	467	10.64
Pesticide Dealer	359	8.18
Seeds Dealer	338	7.70
Feeds Dealer	1,166	26.56
Veterinary Medicine Dealer	417	9.50
Barangays with Presence of Service Providers		
Veterinary/Paraveterinary Clinic/Service	650	14.81
Rental Service of Farm Machinery/Equipment	812	18.50
Financial Credit Institutions		
Commercial Bank (including Rural Bank)	126	2.87
Government Bank	52	1.18
Cooperative Bank	295	6.72
Microfinance Institution	1,087	24.76
Individual Money Lender	1,656	37.72
Self-Help Group	571	13.01
Other Sources	78	1.78
Organizations Offering Trainings and/or Extension Services		
Cooperative	594	13.53
Farmers'/Fishermen's Organization	1,435	32.69
Local Government Unit	1,495	34.05
Non-Government Organization	603	13.74
Other Organizations	51	1.16
Barangays that Experienced Destructive Natural Calamity in the Past Five Years		
Typhoon	2,118	48.25
Flood	1,239	28.22
Earthquake	1,125	25.63
Volcanic Eruption	0	0.00
Tsunami	0	0.00
Landslide/Mudslide	427	9.73
Infestation/Animal Disease	1,344	30.62
Drought	659	15.01
Other Natural Calamities	20	0.46

Notes: The data are based on the information provided by the head of barangay or any barangay official in his/her behalf.

The data were not subjected to 100-percent field validation, hence, should be used with caution.

Rice or corn mill includes mobile rice or corn mill.

Agricultural processing facility/machinery/equipment includes mobile agricultural processing facility/machinery/equipment.

Fertilizer dealer includes mobile fertilizer dealer.

Pesticide dealer includes mobile pesticide dealer.

Seeds dealer includes mobile seeds dealer.

Feeds dealer includes mobile feeds dealer.

Veterinary medicine dealer includes mobile veterinary medicine dealer.

Veterinary/paraveterinary clinic/service includes mobile veterinary/paraveterinary clinic/service.

Source: Philippine Statistics Authority, *Census of Agriculture and Fisheries 2012*

**Table 1.12. Number and Proportion of Barangays by Characteristic and Facility:
Region IX - Zamboanga Peninsula, 2012**

Characteristics and Facilities	Number of Barangays	Proportion to Total Barangays
Total Number of Barangays	1,904	
Barangays with Presence of Agricultural/Aquaculture/Fishery Facilities		
Rice or Corn Mill	645	33.88
Feed Mill	38	2.00
Slaughterhouse/Dressing Plant	94	4.94
Agricultural Processing Facility/Machinery/Equipment	490	25.74
Fish Landing Center	327	17.17
Periodic or Permanent Agricultural Produce Market (Bagsakan/Bulungan)	325	17.07
Hatchery (for Poultry/Aquafarm Species)	152	7.98
Breeding/Multiplier Farm (for Livestock/Poultry)	253	13.29
Nursery/Greenhouse/Screenhouse/Nethouse	345	18.12
Barangays with Presence of Input Dealers		
Fertilizer Dealer	337	17.70
Pesticide Dealer	244	12.82
Seeds Dealer	171	8.98
Feeds Dealer	364	19.12
Veterinary Medicine Dealer	167	8.77
Barangays with Presence of Service Providers		
Veterinary/Paraveterinary Clinic/Service	155	8.14
Rental Service of Farm Machinery/Equipment	326	17.12
Financial Credit Institutions		
Commercial Bank (including Rural Bank)	78	4.10
Government Bank	23	1.21
Cooperative Bank	118	6.20
Microfinance Institution	208	10.92
Individual Money Lender	569	29.88
Self-Help Group	234	12.29
Other Sources	13	0.68
Organizations Offering Trainings and/or Extension Services		
Cooperative	387	20.33
Farmers'/Fishermen's Organization	932	48.95
Local Government Unit	685	35.98
Non-Government Organization	392	20.59
Other Organizations	22	1.16
Barangays that Experienced Destructive Natural Calamity in the Past Five Years		
Typhoon	393	20.64
Flood	552	28.99
Earthquake	337	17.70
Volcanic Eruption	0	0.00
Tsunami	0	0.00
Landslide/Mudslide	376	19.75
Infestation/Animal Disease	769	40.39
Drought	309	16.23
Other Natural Calamities	14	0.74

Notes: The data are based on the information provided by the head of barangay or any barangay official in his/her behalf.

The data were not subjected to 100-percent field validation, hence, should be used with caution.

Rice or corn mill includes mobile rice or corn mill.

Agricultural processing facility/machinery/equipment includes mobile agricultural processing facility/machinery/equipment.

Fertilizer dealer includes mobile fertilizer dealer.

Pesticide dealer includes mobile pesticide dealer.

Seeds dealer includes mobile seeds dealer.

Feeds dealer includes mobile feeds dealer.

Veterinary medicine dealer includes mobile veterinary medicine dealer.

Veterinary/paraveterinary clinic/service includes mobile veterinary/paraveterinary clinic/service.

Source: Philippine Statistics Authority, *Census of Agriculture and Fisheries 2012*

**Table 1.13. Number and Proportion of Barangays by Characteristic and Facility:
Region X - Northern Mindanao, 2012**

Characteristics and Facilities	Number of Barangays	Proportion to Total Barangays
Total Number of Barangays	2,022	
Barangays with Presence of Agricultural/Aquaculture/Fishery Facilities		
Rice or Corn Mill	617	30.51
Feed Mill	51	2.52
Slaughterhouse/Dressing Plant	88	4.35
Agricultural Processing Facility/Machinery/Equipment	502	24.83
Fish Landing Center	108	5.34
Periodic or Permanent Agricultural Produce Market (Bagsakan/Bulungan)	190	9.40
Hatchery (for Poultry/Aquafarm Species)	162	8.01
Breeding/Multiplier Farm (for Livestock/Poultry)	233	11.52
Nursery/Greenhouse/Screenhouse/Nethouse	383	18.94
Barangays with Presence of Input Dealers		
Fertilizer Dealer	357	17.66
Pesticide Dealer	241	11.92
Seeds Dealer	240	11.87
Feeds Dealer	454	22.45
Veterinary Medicine Dealer	209	10.34
Barangays with Presence of Service Providers		
Veterinary/Paraveterinary Clinic/Service	189	9.35
Rental Service of Farm Machinery/Equipment	280	13.85
Financial Credit Institutions		
Commercial Bank (including Rural Bank)	128	6.33
Government Bank	34	1.68
Cooperative Bank	160	7.91
Microfinance Institution	389	19.24
Individual Money Lender	768	37.98
Self-Help Group	428	21.17
Other Sources	25	1.24
Organizations Offering Trainings and/or Extension Services		
Cooperative	629	31.11
Farmers'/Fishermen's Organization	1,020	50.45
Local Government Unit	1,018	50.35
Non-Government Organization	587	29.03
Other Organizations	43	2.13
Barangays that Experienced Destructive Natural Calamity in the Past Five Years		
Typhoon	1,303	64.44
Flood	770	38.08
Earthquake	397	19.63
Volcanic Eruption	0	0.00
Tsunami	0	0.00
Landslide/Mudslide	507	25.07
Infestation/Animal Disease	754	37.29
Drought	361	17.85
Other Natural Calamities	15	0.74

Notes: The data are based on the information provided by the head of barangay or any barangay official in his/her behalf.

The data were not subjected to 100-percent field validation, hence, should be used with caution.

Rice or corn mill includes mobile rice or corn mill.

Agricultural processing facility/machinery/equipment includes mobile agricultural processing facility/machinery/equipment.

Fertilizer dealer includes mobile fertilizer dealer.

Pesticide dealer includes mobile pesticide dealer.

Seeds dealer includes mobile seeds dealer.

Feeds dealer includes mobile feeds dealer.

Veterinary medicine dealer includes mobile veterinary medicine dealer.

Veterinary/paraveterinary clinic/service includes mobile veterinary/paraveterinary clinic/service.

Source: Philippine Statistics Authority, *Census of Agriculture and Fisheries 2012*

**Table 1.14. Number and Proportion of Barangays by Characteristic and Facility:
Region XI - Davao Region, 2012**

Characteristics and Facilities	Number of Barangays	Proportion to Total Barangays
Total Number of Barangays	1,120	
Barangays with Presence of Agricultural/Aquaculture/Fishery Facilities		
Rice or Corn Mill	414	36.96
Feed Mill	32	2.86
Slaughterhouse/Dressing Plant	77	6.88
Agricultural Processing Facility/Machinery/Equipment	310	27.68
Fish Landing Center	84	7.50
Periodic or Permanent Agricultural Produce Market (Bagsakan/Bulungan)	116	10.36
Hatchery (for Poultry/Aquafarm Species)	163	14.55
Breeding/Multiplier Farm (for Livestock/Poultry)	216	19.29
Nursery/Greenhouse/Screenhouse/Nethouse	304	27.14
Barangays with Presence of Input Dealers		
Fertilizer Dealer	276	24.64
Pesticide Dealer	210	18.75
Seeds Dealer	170	15.18
Feeds Dealer	391	34.91
Veterinary Medicine Dealer	178	15.89
Barangays with Presence of Service Providers		
Veterinary/Paraveterinary Clinic/Service	236	21.07
Rental Service of Farm Machinery/Equipment	174	15.54
Financial Credit Institutions		
Commercial Bank (including Rural Bank)	92	8.21
Government Bank	20	1.79
Cooperative Bank	106	9.46
Microfinance Institution	366	32.68
Individual Money Lender	582	51.96
Self-Help Group	297	26.52
Other Sources	40	3.57
Organizations Offering Trainings and/or Extension Services		
Cooperative	416	37.14
Farmers'/Fishermen's Organization	487	43.48
Local Government Unit	641	57.23
Non-Government Organization	359	32.05
Other Organizations	38	3.39
Barangays that Experienced Destructive Natural Calamity in the Past Five Years		
Typhoon	533	47.59
Flood	500	44.64
Earthquake	283	25.27
Volcanic Eruption	0	0.00
Tsunami	2	0.18
Landslide/Mudslide	297	26.52
Infestation/Animal Disease	426	38.04
Drought	205	18.30
Other Natural Calamities	26	2.32

Notes: The data are based on the information provided by the head of barangay or any barangay official in his/her behalf.

The data were not subjected to 100-percent field validation, hence, should be used with caution.

Rice or corn mill includes mobile rice or corn mill.

Agricultural processing facility/machinery/equipment includes mobile agricultural processing facility/machinery/equipment.

Fertilizer dealer includes mobile fertilizer dealer.

Pesticide dealer includes mobile pesticide dealer.

Seeds dealer includes mobile seeds dealer.

Feeds dealer includes mobile feeds dealer.

Veterinary medicine dealer includes mobile veterinary medicine dealer.

Veterinary/paraveterinary clinic/service includes mobile veterinary/paraveterinary clinic/service.

Source: Philippine Statistics Authority, *Census of Agriculture and Fisheries 2012*

**Table 1.15. Number and Proportion of Barangays by Characteristic and Facility:
Region XII - SOCCSKSARGEN, 2012**

Characteristics and Facilities	Number of Barangays	Proportion to Total Barangays
Total Number of Barangays	1,195	
Barangays with Presence of Agricultural/Aquaculture/Fishery Facilities		
Rice or Corn Mill	805	67.36
Feed Mill	67	5.61
Slaughterhouse/Dressing Plant	66	5.52
Agricultural Processing Facility/Machinery/Equipment	640	53.56
Fish Landing Center	73	6.11
Periodic or Permanent Agricultural Produce Market (Bagsakan/Bulungan)	183	15.31
Hatchery (for Poultry/Aquafarm Species)	183	15.31
Breeding/Multiplier Farm (for Livestock/Poultry)	216	18.08
Nursery/Greenhouse/Screenhouse/Nethouse	370	30.96
Barangays with Presence of Input Dealers		
Fertilizer Dealer	390	32.64
Pesticide Dealer	346	28.95
Seeds Dealer	319	26.69
Feeds Dealer	362	30.29
Veterinary Medicine Dealer	211	17.66
Barangays with Presence of Service Providers		
Veterinary/Paraveterinary Clinic/Service	280	23.43
Rental Service of Farm Machinery/Equipment	377	31.55
Financial Credit Institutions		
Commercial Bank (including Rural Bank)	105	8.79
Government Bank	48	4.02
Cooperative Bank	176	14.73
Microfinance Institution	396	33.14
Individual Money Lender	614	51.38
Self-Help Group	257	21.51
Other Sources	46	3.85
Organizations Offering Trainings and/or Extension Services		
Cooperative	399	33.39
Farmers'/Fishermen's Organization	652	54.56
Local Government Unit	750	62.76
Non-Government Organization	501	41.92
Other Organizations	35	2.93
Barangays that Experienced Destructive Natural Calamity in the Past Five Years		
Typhoon	274	22.93
Flood	644	53.89
Earthquake	207	17.32
Volcanic Eruption	0	0.00
Tsunami	0	0.00
Landslide/Mudslide	317	26.53
Infestation/Animal Disease	655	54.81
Drought	366	30.63
Other Natural Calamities	32	2.68

Notes: The data are based on the information provided by the head of barangay or any barangay official in his/her behalf.

The data were not subjected to 100-percent field validation, hence, should be used with caution.

Rice or corn mill includes mobile rice or corn mill.

Agricultural processing facility/machinery/equipment includes mobile agricultural processing facility/machinery/equipment.

Fertilizer dealer includes mobile fertilizer dealer.

Pesticide dealer includes mobile pesticide dealer.

Seeds dealer includes mobile seeds dealer.

Feeds dealer includes mobile feeds dealer.

Veterinary medicine dealer includes mobile veterinary medicine dealer.

Veterinary/paraveterinary clinic/service includes mobile veterinary/paraveterinary clinic/service.

Source: Philippine Statistics Authority, *Census of Agriculture and Fisheries 2012*

**Table 1.16. Number and Proportion of Barangays by Characteristic and Facility:
Autonomous Region in Muslim Mindanao, 2012**

Characteristics and Facilities	Number of Barangays	Proportion to Total Barangays
Total Number of Barangays	2,490	
Barangays with Presence of Agricultural/Aquaculture/Fishery Facilities		
Rice or Corn Mill	837	33.61
Feed Mill	72	2.89
Slaughterhouse/Dressing Plant	78	3.13
Agricultural Processing Facility/Machinery/Equipment	666	26.75
Fish Landing Center	275	11.04
Periodic or Permanent Agricultural Produce Market (Bagsakan/Bulungan)	183	7.35
Hatchery (for Poultry/Aquafarm Species)	108	4.34
Breeding/Multiplier Farm (for Livestock/Poultry)	145	5.82
Nursery/Greenhouse/Screenhouse/Nethouse	190	7.63
Barangays with Presence of Input Dealers		
Fertilizer Dealer	421	16.91
Pesticide Dealer	212	8.51
Seeds Dealer	238	9.56
Feeds Dealer	111	4.46
Veterinary Medicine Dealer	64	2.57
Barangays with Presence of Service Providers		
Veterinary/Paraveterinary Clinic/Service	156	6.27
Rental Service of Farm Machinery/Equipment	336	13.49
Financial Credit Institutions		
Commercial Bank (including Rural Bank)	24	0.96
Government Bank	20	0.80
Cooperative Bank	57	2.29
Microfinance Institution	52	2.09
Individual Money Lender	451	18.11
Self-Help Group	253	10.16
Other Sources	36	1.45
Organizations Offering Trainings and/or Extension Services		
Cooperative	544	21.85
Farmers'/Fishermen's Organization	612	24.58
Local Government Unit	723	29.04
Non-Government Organization	491	19.72
Other Organizations	47	1.89
Barangays that Experienced Destructive Natural Calamity in the Past Five Years		
Typhoon	1,411	56.67
Flood	894	35.90
Earthquake	372	14.94
Volcanic Eruption	20	0.80
Tsunami	15	0.60
Landslide/Mudslide	312	12.53
Infestation/Animal Disease	597	23.98
Drought	351	14.10
Other Natural Calamities	27	1.08

Notes: The data are based on the information provided by the head of barangay or any barangay official in his/her behalf.

The data were not subjected to 100-percent field validation, hence, should be used with caution.

Rice or corn mill includes mobile rice or corn mill.

Agricultural processing facility/machinery/equipment includes mobile agricultural processing facility/machinery/equipment.

Fertilizer dealer includes mobile fertilizer dealer.

Pesticide dealer includes mobile pesticide dealer.

Seeds dealer includes mobile seeds dealer.

Feeds dealer includes mobile feeds dealer.

Veterinary medicine dealer includes mobile veterinary medicine dealer.

Veterinary/paraveterinary clinic/service includes mobile veterinary/paraveterinary clinic/service.

Source: Philippine Statistics Authority, *Census of Agriculture and Fisheries 2012*

**Table 1.17. Number and Proportion of Barangays by Characteristic and Facility:
Region XIII - Caraga, 2012**

Characteristics and Facilities	Number of Barangays	Proportion to Total Barangays
Total Number of Barangays	1,311	
Barangays with Presence of Agricultural/Aquaculture/Fishery Facilities		
Rice or Corn Mill	502	38.29
Feed Mill	42	3.20
Slaughterhouse/Dressing Plant	66	5.03
Agricultural Processing Facility/Machinery/Equipment	472	36.00
Fish Landing Center	187	14.26
Periodic or Permanent Agricultural Produce Market (Bagsakan/Bulungan)	131	9.99
Hatchery (for Poultry/Aquafarm Species)	84	6.41
Breeding/Multiplier Farm (for Livestock/Poultry)	206	15.71
Nursery/Greenhouse/Screenhouse/Nethouse	306	23.34
Barangays with Presence of Input Dealers		
Fertilizer Dealer	308	23.49
Pesticide Dealer	227	17.32
Seeds Dealer	211	16.09
Feeds Dealer	439	33.49
Veterinary Medicine Dealer	207	15.79
Barangays with Presence of Service Providers		
Veterinary/Paraveterinary Clinic/Service	164	12.51
Rental Service of Farm Machinery/Equipment	331	25.25
Financial Credit Institutions		
Commercial Bank (including Rural Bank)	108	8.24
Government Bank	17	1.30
Cooperative Bank	131	9.99
Microfinance Institution	304	23.19
Individual Money Lender	587	44.77
Self-Help Group	330	25.17
Other Sources	27	2.06
Organizations Offering Trainings and/or Extension Services		
Cooperative	391	29.82
Farmers'/Fishermen's Organization	701	53.47
Local Government Unit	769	58.66
Non-Government Organization	395	30.13
Other Organizations	32	2.44
Barangays that Experienced Destructive Natural Calamity in the Past Five Years		
Typhoon	900	68.65
Flood	754	57.51
Earthquake	492	37.53
Volcanic Eruption	0	0.00
Tsunami	1	0.08
Landslide/Mudslide	345	26.32
Infestation/Animal Disease	581	44.32
Drought	232	17.70
Other Natural Calamities	8	0.61

Notes: The data are based on the information provided by the head of barangay or any barangay official in his/her behalf.

The data were not subjected to 100-percent field validation, hence, should be used with caution.

Rice or corn mill includes mobile rice or corn mill.

Agricultural processing facility/machinery/equipment includes mobile agricultural processing facility/machinery/equipment.

Fertilizer dealer includes mobile fertilizer dealer.

Pesticide dealer includes mobile pesticide dealer.

Seeds dealer includes mobile seeds dealer.

Feeds dealer includes mobile feeds dealer.

Veterinary medicine dealer includes mobile veterinary medicine dealer.

Veterinary/paraveterinary clinic/service includes mobile veterinary/paraveterinary clinic/service.

Source: Philippine Statistics Authority, *Census of Agriculture and Fisheries 2012*

**Table 1.18. Number and Proportion of Barangays by Characteristic and Facility:
Negros Island Region, 2012**

Characteristics and Facilities	Number of Barangays	Proportion to Total Barangays
Total Number of Barangays	1,219	
Barangays with Presence of Agricultural/Aquaculture/Fishery Facilities		
Rice or Corn Mill	509	41.76
Feed Mill	36	2.95
Slaughterhouse/Dressing Plant	76	6.23
Agricultural Processing Facility/Machinery/Equipment	232	19.03
Fish Landing Center	126	10.34
Periodic or Permanent Agricultural Produce Market (Bagsakan/Bulungan)	192	15.75
Hatchery (for Poultry/Aquafarm Species)	156	12.80
Breeding/Multiplier Farm (for Livestock/Poultry)	263	21.58
Nursery/Greenhouse/Screenhouse/Nethouse	220	18.05
Barangays with Presence of Input Dealers		
Fertilizer Dealer	274	22.48
Pesticide Dealer	218	17.88
Seeds Dealer	149	12.22
Feeds Dealer	398	32.65
Veterinary Medicine Dealer	233	19.11
Barangays with Presence of Service Providers		
Veterinary/Paraveterinary Clinic/Service	313	25.68
Rental Service of Farm Machinery/Equipment	230	18.87
Financial Credit Institutions		
Commercial Bank (including Rural Bank)	88	7.22
Government Bank	27	2.21
Cooperative Bank	94	7.71
Microfinance Institution	363	29.78
Individual Money Lender	480	39.38
Self-Help Group	128	10.50
Other Sources	39	3.20
Organizations Offering Trainings and/or Extension Services		
Cooperative	343	28.14
Farmers'/Fishermen's Organization	551	45.20
Local Government Unit	506	41.51
Non-Government Organization	351	28.79
Other Organizations	23	1.89
Barangays that Experienced Destructive Natural Calamity in the Past Five Years		
Typhoon	805	66.04
Flood	493	40.44
Earthquake	689	56.52
Volcanic Eruption	6	0.49
Tsunami	3	0.25
Landslide/Mudslide	225	18.46
Infestation/Animal Disease	394	32.32
Drought	234	19.20
Other Natural Calamities	21	1.72

Notes: The data are based on the information provided by the head of barangay or any barangay official in his/her behalf.

The data were not subjected to 100-percent field validation, hence, should be used with caution.

Rice or corn mill includes mobile rice or corn mill.

Agricultural processing facility/machinery/equipment includes mobile agricultural processing facility/machinery/equipment.

Fertilizer dealer includes mobile fertilizer dealer.

Pesticide dealer includes mobile pesticide dealer.

Seeds dealer includes mobile seeds dealer.

Feeds dealer includes mobile feeds dealer.

Veterinary medicine dealer includes mobile veterinary medicine dealer.

Veterinary/paraveterinary clinic/service includes mobile veterinary/paraveterinary clinic/service.

Source: Philippine Statistics Authority, *Census of Agriculture and Fisheries 2012*

**DETAILED TABLES
ON BARANGAY
CHARACTERISTICS
AND FACILITIES
BY REGION,
PROVINCE AND
HIGHLY
URBANIZED CITY**

A. FACILITY

Table 2. Number and Proportion of Barangays with Rice or Corn Mill by Region, Province and Highly Urbanized City: Philippines, 2012

Region/Province/Highly Urbanized City	Total Number of Barangays	Number of Barangays with Rice or Corn Mill	Proportion of Barangays to Total Barangays
Philippines	41,984	16,476	39.24
National Capital Region	1,706	6	0.35
City of Manila	897	0	0.00
City of Mandaluyong	27	0	0.00
City of Marikina	16	1	6.25
City of Pasig	30	0	0.00
Quezon City	142	0	0.00
City of San Juan	21	0	0.00
Caloocan City	188	1	0.53
City of Malabon	21	1	4.76
City of Navotas	14	0	0.00
City of Valenzuela	33	2	6.06
City of Las Piñas	20	0	0.00
City of Makati	33	0	0.00
City of Muntinlupa	9	0	0.00
City of Parañaque	16	0	0.00
Pasay City	201	0	0.00
Pateros	10	0	0.00
Taguig City	28	1	3.57
Cordillera Administrative Region	1,175	704	59.91
Abra	303	234	77.23
Benguet (excluding Baguio City)	140	52	37.14
Baguio City	128	1	0.78
Ifugao	175	74	42.29
Kalinga	152	135	88.82
Mountain Province	144	112	77.78
Apayao	133	96	72.18
Region I - Ilocos Region	3,265	1,693	51.85
Ilocos Norte	557	356	63.91
Ilocos Sur	768	398	51.82
La Union	576	282	48.96
Pangasinan	1,364	657	48.17
Region II - Cagayan Valley	2,310	1,349	58.40
Batanes	29	4	13.79
Cagayan	820	576	70.24
Isabela	1,054	541	51.33
Nueva Vizcaya	275	158	57.45
Quirino	132	70	53.03
Region III - Central Luzon	3,102	1,486	47.90
Bataan	237	80	33.76
Bulacan	569	190	33.39
Nueva Ecija	849	508	59.84
Pampanga (excluding Angeles City)	505	187	37.03
Angeles City	33	2	6.06
Tarlac	511	325	63.60
Zambales (excluding Olongapo City)	230	111	48.26
Olongapo City	17	0	0.00
Aurora	151	83	54.97

Table 2. Number and Proportion of Barangays with Rice or Corn Mill by Region, Province and Highly Urbanized City: Philippines, 2012 - *continued*

Region/Province/Highly Urbanized City	Total Number of Barangays	Number of Barangays with Rice or Corn Mill	Proportion of Barangays to Total Barangays
Region IV-A - CALABARZON	4,011	862	21.49
Batangas	1,078	167	15.49
Cavite	829	77	9.29
Laguna	674	119	17.66
Quezon (excluding Lucena City)	1,209	442	36.56
Lucena City	33	9	27.27
Rizal	188	48	25.53
MIMAROPA Region	1,458	799	54.80
Marinduque	218	76	34.86
Occidental Mindoro	162	120	74.07
Oriental Mindoro	426	239	56.10
Palawan (excluding Puerto Princesa City)	367	249	67.85
Puerto Princesa City	66	25	37.88
Romblon	219	90	41.10
Region V - Bicol Region	3,471	1,455	41.92
Albay	720	279	38.75
Camarines Norte	282	118	41.84
Camarines Sur	1,063	568	53.43
Catanduanes	315	85	26.98
Masbate	550	247	44.91
Sorsogon	541	158	29.21
Region VI - Western Visayas	3,389	2,054	60.61
Aklan	327	193	59.02
Antique	590	335	56.78
Capiz	473	370	78.22
Iloilo (excluding Iloilo City)	1,721	1,063	61.77
Iloilo City	180	21	11.67
Guimaras	98	72	73.47
Region VII - Central Visayas	2,446	569	23.26
Bohol	1,109	368	33.18
Cebu (excluding Cebu City, Lapu-Lapu City, and Mandaue City)	1,066	146	13.70
Cebu City	80	6	7.50
Lapu-Lapu City	30	0	0.00
Mandaue City	27	2	7.41
Siquijor	134	47	35.07
Region VIII - Eastern Visayas	4,390	1,170	26.65
Eastern Samar	597	148	24.79
Leyte	1,641	488	29.74
Northern Samar	569	188	33.04
Samar (Western Samar)	951	174	18.30
Southern Leyte	500	118	23.60
Biliran	132	54	40.91
Region IX - Zamboanga Peninsula	1,904	645	33.88
Zamboanga del Norte	691	185	26.77
Zamboanga del Sur (excluding Zamboanga City)	681	263	38.62
Zamboanga City	98	34	34.69
Zamboanga Sibugay	389	163	41.90
City of Isabela	45	0	0.00

Table 2. Number and Proportion of Barangays with Rice or Corn Mill by Region, Province and Highly Urbanized City: Philippines, 2012 - concluded

Region/Province/Highly Urbanized City	Total Number of Barangays	Number of Barangays with Rice or Corn Mill	Proportion of Barangays to Total Barangays
Region X - Northern Mindanao	2,022	617	30.51
Bukidnon	464	279	60.13
Camiguin	58	16	27.59
Lanao del Norte (excluding Iligan City)	462	125	27.06
Iligan City	44	11	25.00
Misamis Occidental	490	115	23.47
Misamis Oriental			
(excluding Cagayan de Oro City)	424	61	14.39
Cagayan de Oro City	80	10	12.50
Region XI - Davao Region	1,120	414	36.96
Davao del Norte	223	104	46.64
Davao del Sur (excluding Davao City)	232	97	41.81
Davao City	182	36	19.78
Davao Occidental	105	17	16.19
Davao Oriental	141	58	41.13
Compostela Valley	237	102	43.04
Region XII - SOCCSKSARGEN	1,195	805	67.36
Cotabato (North Cotabato)	543	376	69.24
South Cotabato			
(excluding General Santos City)	199	133	66.83
General Santos City	26	14	53.85
Sultan Kudarat	249	197	79.12
Sarangani	141	73	51.77
Cotabato City	37	12	32.43
Autonomous Region in Muslim Mindanao	2,490	837	33.61
Basilan (excluding City of Isabela)	210	15	7.14
Lanao del Sur	1,159	454	39.17
Maguindanao (excluding Cotabato City)	508	298	58.66
Sulu	410	60	14.63
Tawi-Tawi	203	10	4.93
Region XIII - Caraga	1,311	502	38.29
Agusan del Norte (excluding Butuan City)	167	52	31.14
Butuan City	86	35	40.70
Agusan del Sur	314	171	54.46
Surigao del Norte	335	86	25.67
Surigao del Sur	309	122	39.48
Dinagat Islands	100	36	36.00
Negros Island Region	1,219	509	41.76
Negros Occidental (excluding Bacolod City)	601	306	50.92
Bacolod City	61	9	14.75
Negros Oriental	557	194	34.83

Notes: The data are based on the information provided by the head of barangay or any barangay official in his/her behalf.

The data were not subjected to 100-percent field validation, hence, should be used with caution.

Rice or corn mill includes mobile rice or corn mill.

Source: Philippine Statistics Authority, *Census of Agriculture and Fisheries 2012*

Table 3. Number and Proportion of Barangays with Feed Mill by Region, Province and Highly Urbanized City: Philippines, 2012

Region/Province/Highly Urbanized City	Total Number of Barangays	Number of Barangays with Feed Mill	Proportion of Barangays to Total Barangays
Philippines	41,984	1,119	2.67
National Capital Region	1,706	12	0.70
City of Manila	897	0	0.00
City of Mandaluyong	27	0	0.00
City of Marikina	16	1	6.25
City of Pasig	30	1	3.33
Quezon City	142	3	2.11
City of San Juan	21	0	0.00
Caloocan City	188	0	0.00
City of Malabon	21	2	9.52
City of Navotas	14	0	0.00
City of Valenzuela	33	3	9.09
City of Las Piñas	20	0	0.00
City of Makati	33	1	3.03
City of Muntinlupa	9	0	0.00
City of Parañaque	16	0	0.00
Pasay City	201	0	0.00
Pateros	10	0	0.00
Taguig City	28	1	3.57
Cordillera Administrative Region	1,175	14	1.19
Abra	303	6	1.98
Benguet (excluding Baguio City)	140	1	0.71
Baguio City	128	0	0.00
Ifugao	175	1	0.57
Kalinga	152	1	0.66
Mountain Province	144	2	1.39
Apayao	133	3	2.26
Region I - Ilocos Region	3,265	116	3.55
Ilocos Norte	557	14	2.51
Ilocos Sur	768	14	1.82
La Union	576	26	4.51
Pangasinan	1,364	62	4.55
Region II - Cagayan Valley	2,310	44	1.90
Batanes	29	0	0.00
Cagayan	820	11	1.34
Isabela	1,054	32	3.04
Nueva Vizcaya	275	0	0.00
Quirino	132	1	0.76
Region III - Central Luzon	3,102	129	4.16
Bataan	237	7	2.95
Bulacan	569	53	9.31
Nueva Ecija	849	4	0.47
Pampanga (excluding Angeles City)	505	28	5.54
Angeles City	33	1	3.03
Tarlac	511	29	5.68
Zambales (excluding Olongapo City)	230	3	1.30
Olongapo City	17	0	0.00
Aurora	151	4	2.65

Table 3. Number and Proportion of Barangays with Feed Mill by Region, Province and Highly Urbanized City: Philippines, 2012 - *continued*

Region/Province/Highly Urbanized City	Total Number of Barangays	Number of Barangays with Feed Mill	Proportion of Barangays to Total Barangays
Region IV-A - CALABARZON	4,011	178	4.44
Batangas	1,078	89	8.26
Cavite	829	18	2.17
Laguna	674	21	3.12
Quezon (excluding Lucena City)	1,209	31	2.56
Lucena City	33	4	12.12
Rizal	188	15	7.98
MIMAROPA Region	1,458	29	1.99
Marinduque	218	0	0.00
Occidental Mindoro	162	2	1.23
Oriental Mindoro	426	8	1.88
Palawan (excluding Puerto Princesa City)	367	15	4.09
Puerto Princesa City	66	0	0.00
Romblon	219	4	1.83
Region V - Bicol Region	3,471	98	2.82
Albay	720	25	3.47
Camarines Norte	282	9	3.19
Camarines Sur	1,063	36	3.39
Catanduanes	315	2	0.63
Masbate	550	17	3.09
Sorsogon	541	9	1.66
Region VI - Western Visayas	3,389	79	2.33
Aklan	327	9	2.75
Antique	590	12	2.03
Capiz	473	14	2.96
Iloilo (excluding Iloilo City)	1,721	34	1.98
Iloilo City	180	7	3.89
Guimaras	98	3	3.06
Region VII - Central Visayas	2,446	44	1.80
Bohol	1,109	18	1.62
Cebu (excluding Cebu City, Lapu-Lapu City, and Mandaue City)	1,066	16	1.50
Cebu City	80	3	3.75
Lapu-Lapu City	30	2	6.67
Mandaue City	27	5	18.52
Siquijor	134	0	0.00
Region VIII - Eastern Visayas	4,390	38	0.87
Eastern Samar	597	0	0.00
Leyte	1,641	28	1.71
Northern Samar	569	2	0.35
Samar (Western Samar)	951	0	0.00
Southern Leyte	500	8	1.60
Biliran	132	0	0.00
Region IX - Zamboanga Peninsula	1,904	38	2.00
Zamboanga del Norte	691	11	1.59
Zamboanga del Sur (excluding Zamboanga City)	681	17	2.50
Zamboanga City	98	7	7.14
Zamboanga Sibugay	389	3	0.77
City of Isabela	45	0	0.00

Table 3. Number and Proportion of Barangays with Feed Mill by Region, Province and Highly Urbanized City: Philippines, 2012 - concluded

Region/Province/Highly Urbanized City	Total Number of Barangays	Number of Barangays with Feed Mill	Proportion of Barangays to Total Barangays
Region X - Northern Mindanao	2,022	51	2.52
Bukidnon	464	17	3.66
Camiguin	58	0	0.00
Lanao del Norte (excluding Iligan City)	462	10	2.16
Iligan City	44	0	0.00
Misamis Occidental	490	12	2.45
Misamis Oriental (excluding Cagayan de Oro City)	424	6	1.42
Cagayan de Oro City	80	6	7.50
Region XI - Davao Region	1,120	32	2.86
Davao del Norte	223	13	5.83
Davao del Sur (excluding Davao City)	232	5	2.16
Davao City	182	11	6.04
Davao Occidental	105	1	0.95
Davao Oriental	141	1	0.71
Compostela Valley	237	1	0.42
Region XII - SOCCSKSARGEN	1,195	67	5.61
Cotabato (North Cotabato)	543	22	4.05
South Cotabato (excluding General Santos City)	199	23	11.56
General Santos City	26	7	26.92
Sultan Kudarat	249	9	3.61
Sarangani	141	6	4.26
Cotabato City	37	0	0.00
Autonomous Region in Muslim Mindanao	2,490	72	2.89
Basilan (excluding City of Isabela)	210	4	1.90
Lanao del Sur	1,159	28	2.42
Maguindanao (excluding Cotabato City)	508	17	3.35
Sulu	410	22	5.37
Tawi-Tawi	203	1	0.49
Region XIII - Caraga	1,311	42	3.20
Agusan del Norte (excluding Butuan City)	167	9	5.39
Butuan City	86	6	6.98
Agusan del Sur	314	11	3.50
Surigao del Norte	335	3	0.90
Surigao del Sur	309	9	2.91
Dinagat Islands	100	4	4.00
Negros Island Region	1,219	36	2.95
Negros Occidental (excluding Bacolod City)	601	18	3.00
Bacolod City	61	2	3.28
Negros Oriental	557	16	2.87

Notes: The data are based on the information provided by the head of barangay or any barangay official in his/her behalf.

The data were not subjected to 100-percent field validation, hence, should be used with caution.

Source: Philippine Statistics Authority, *Census of Agriculture and Fisheries 2012*

Table 4. Number and Proportion of Barangays with Slaughterhouse/Dressing Plant by Region, Province and Highly Urbanized City: Philippines, 2012

Region/Province/Highly Urbanized City	Total Number of Barangays	Number of Barangays with Slaughterhouse/Dressing Plant	Proportion of Barangays to Total Barangays
Philippines	41,984	1,823	4.34
National Capital Region	1,706	35	2.05
City of Manila	897	1	0.11
City of Mandaluyong	27	0	0.00
City of Marikina	16	0	0.00
City of Pasig	30	1	3.33
Quezon City	142	6	4.23
City of San Juan	21	1	4.76
Caloocan City	188	4	2.13
City of Malabon	21	4	19.05
City of Navotas	14	0	0.00
City of Valenzuela	33	6	18.18
City of Las Piñas	20	2	10.00
City of Makati	33	2	6.06
City of Muntinlupa	9	2	22.22
City of Parañaque	16	2	12.50
Pasay City	201	3	1.49
Pateros	10	0	0.00
Taguig City	28	1	3.57
Cordillera Administrative Region	1,175	38	3.23
Abra	303	11	3.63
Benguet (excluding Baguio City)	140	5	3.57
Baguio City	128	3	2.34
Ifugao	175	6	3.43
Kalinga	152	1	0.66
Mountain Province	144	5	3.47
Apayao	133	7	5.26
Region I - Ilocos Region	3,265	129	3.95
Ilocos Norte	557	19	3.41
Ilocos Sur	768	30	3.91
La Union	576	23	3.99
Pangasinan	1,364	57	4.18
Region II - Cagayan Valley	2,310	107	4.63
Batanes	29	2	6.90
Cagayan	820	33	4.02
Isabela	1,054	54	5.12
Nueva Vizcaya	275	10	3.64
Quirino	132	8	6.06
Region III - Central Luzon	3,102	145	4.67
Bataan	237	12	5.06
Bulacan	569	32	5.62
Nueva Ecija	849	30	3.53
Pampanga (excluding Angeles City)	505	25	4.95
Angeles City	33	1	3.03
Tarlac	511	18	3.52
Zambales (excluding Olongapo City)	230	12	5.22
Olongapo City	17	3	17.65
Aurora	151	12	7.95

Table 4. Number and Proportion of Barangays with Slaughterhouse/Dressing Plant by Region, Province and Highly Urbanized City: Philippines, 2012 - *continued*

Region/Province/Highly Urbanized City	Total Number of Barangays	Number of Barangays with Slaughterhouse/Dressing Plant	Proportion of Barangays to Total Barangays
Region IV-A - CALABARZON	4,011	244	6.08
Batangas	1,078	60	5.57
Cavite	829	48	5.79
Laguna	674	56	8.31
Quezon (excluding Lucena City)	1,209	52	4.30
Lucena City	33	2	6.06
Rizal	188	26	13.83
MIMAROPA Region	1,458	84	5.76
Marinduque	218	6	2.75
Occidental Mindoro	162	13	8.02
Oriental Mindoro	426	33	7.75
Palawan (excluding Puerto Princesa City)	367	18	4.90
Puerto Princesa City	66	1	1.52
Romblon	219	13	5.94
Region V - Bicol Region	3,471	126	3.63
Albay	720	18	2.50
Camarines Norte	282	21	7.45
Camarines Sur	1,063	31	2.92
Catanduanes	315	17	5.40
Masbate	550	24	4.36
Sorsogon	541	15	2.77
Region VI - Western Visayas	3,389	114	3.36
Aklan	327	19	5.81
Antique	590	19	3.22
Capiz	473	20	4.23
Iloilo (excluding Iloilo City)	1,721	46	2.67
Iloilo City	180	4	2.22
Guimaras	98	6	6.12
Region VII - Central Visayas	2,446	105	4.29
Bohol	1,109	37	3.34
Cebu (excluding Cebu City, Lapu-Lapu City, and Mandaue City)	1,066	48	4.50
Cebu City	80	7	8.75
Lapu-Lapu City	30	1	3.33
Mandaue City	27	6	22.22
Siquijor	134	6	4.48
Region VIII - Eastern Visayas	4,390	151	3.44
Eastern Samar	597	20	3.35
Leyte	1,641	65	3.96
Northern Samar	569	11	1.93
Samar (Western Samar)	951	21	2.21
Southern Leyte	500	31	6.20
Biliran	132	3	2.27
Region IX - Zamboanga Peninsula	1,904	94	4.94
Zamboanga del Norte	691	28	4.05
Zamboanga del Sur (excluding Zamboanga City)	681	19	2.79
Zamboanga City	98	24	24.49
Zamboanga Sibugay	389	22	5.66
City of Isabela	45	1	2.22

Table 4. Number and Proportion of Barangays with Slaughterhouse/Dressing Plant by Region, Province and Highly Urbanized City: Philippines, 2012 - concluded

Region/Province/Highly Urbanized City	Total Number of Barangays	Number of Barangays with Slaughterhouse/Dressing Plant	Proportion of Barangays to Total Barangays
Region X - Northern Mindanao	2,022	88	4.35
Bukidnon	464	27	5.82
Camiguin	58	4	6.90
Lanao del Norte (excluding Iligan City)	462	10	2.16
Iligan City	44	1	2.27
Misamis Occidental	490	17	3.47
Misamis Oriental			
(excluding Cagayan de Oro City)	424	26	6.13
Cagayan de Oro City	80	3	3.75
Region XI - Davao Region	1,120	77	6.88
Davao del Norte	223	19	8.52
Davao del Sur (excluding Davao City)	232	12	5.17
Davao City	182	17	9.34
Davao Occidental	105	1	0.95
Davao Oriental	141	11	7.80
Compostela Valley	237	17	7.17
Region XII - SOCCSKSARGEN	1,195	66	5.52
Cotabato (North Cotabato)	543	30	5.52
South Cotabato			
(excluding General Santos City)	199	13	6.53
General Santos City	26	4	15.38
Sultan Kudarat	249	9	3.61
Sarangani	141	8	5.67
Cotabato City	37	2	5.41
Autonomous Region in Muslim Mindanao	2,490	78	3.13
Basilan (excluding City of Isabela)	210	3	1.43
Lanao del Sur	1,159	31	2.67
Maguindanao (excluding Cotabato City)	508	13	2.56
Sulu	410	27	6.59
Tawi-Tawi	203	4	1.97
Region XIII - Caraga	1,311	66	5.03
Agusan del Norte (excluding Butuan City)	167	10	5.99
Butuan City	86	6	6.98
Agusan del Sur	314	12	3.82
Surigao del Norte	335	15	4.48
Surigao del Sur	309	21	6.80
Dinagat Islands	100	2	2.00
Negros Island Region	1,219	76	6.23
Negros Occidental (excluding Bacolod City)	601	46	7.65
Bacolod City	61	3	4.92
Negros Oriental	557	27	4.85

Notes: The data are based on the information provided by the head of barangay or any barangay official in his/her behalf.

The data were not subjected to 100-percent field validation, hence, should be used with caution.

Source: Philippine Statistics Authority, *Census of Agriculture and Fisheries 2012*

Table 5. Number and Proportion of Barangays with Agricultural Processing Facility/Machinery/Equipment by Region, Province and Highly Urbanized City: Philippines, 2012

Region/Province/Highly Urbanized City	Total Number of Barangays	Number of Barangays with Agricultural Processing Facility/Machinery/Equipment	Proportion of Barangays to Total Barangays
Philippines	41,984	12,891	30.70
National Capital Region	1,706	13	0.76
City of Manila	897	0	0.00
City of Mandaluyong	27	1	3.70
City of Marikina	16	0	0.00
City of Pasig	30	1	3.33
Quezon City	142	2	1.41
City of San Juan	21	0	0.00
Caloocan City	188	4	2.13
City of Malabon	21	1	4.76
City of Navotas	14	0	0.00
City of Valenzuela	33	0	0.00
City of Las Piñas	20	2	10.00
City of Makati	33	0	0.00
City of Muntinlupa	9	0	0.00
City of Parañaque	16	0	0.00
Pasay City	201	0	0.00
Pateros	10	0	0.00
Taguig City	28	2	7.14
Cordillera Administrative Region	1,175	538	45.79
Abra	303	280	92.41
Benguet (excluding Baguio City)	140	38	27.14
Baguio City	128	1	0.78
Ifugao	175	60	34.29
Kalinga	152	74	48.68
Mountain Province	144	21	14.58
Apayao	133	64	48.12
Region I - Ilocos Region	3,265	1,744	53.42
Ilocos Norte	557	224	40.22
Ilocos Sur	768	712	92.71
La Union	576	262	45.49
Pangasinan	1,364	546	40.03
Region II - Cagayan Valley	2,310	1,083	46.88
Batanes	29	3	10.34
Cagayan	820	458	55.85
Isabela	1,054	424	40.23
Nueva Vizcaya	275	131	47.64
Quirino	132	67	50.76
Region III - Central Luzon	3,102	1,058	34.11
Bataan	237	57	24.05
Bulacan	569	143	25.13
Nueva Ecija	849	419	49.35
Pampanga (excluding Angeles City)	505	102	20.20
Angeles City	33	0	0.00
Tarlac	511	227	44.42
Zambales (excluding Olongapo City)	230	57	24.78
Olongapo City	17	0	0.00
Aurora	151	53	35.10

Table 5. Number and Proportion of Barangays with Agricultural Processing Facility/Machinery/Equipment by Region, Province and Highly Urbanized City: Philippines, 2012 - *continued*

Region/Province/Highly Urbanized City	Total Number of Barangays	Number of Barangays with Agricultural Processing Facility/Machinery/Equipment	Proportion of Barangays to Total Barangays
Region IV-A - CALABARZON	4,011	547	13.64
Batangas	1,078	87	8.07
Cavite	829	36	4.34
Laguna	674	110	16.32
Quezon (excluding Lucena City)	1,209	272	22.50
Lucena City	33	6	18.18
Rizal	188	36	19.15
MIMAROPA Region	1,458	476	32.65
Marinduque	218	83	38.07
Occidental Mindoro	162	104	64.20
Oriental Mindoro	426	151	35.45
Palawan (excluding Puerto Princesa City)	367	92	25.07
Puerto Princesa City	66	10	15.15
Romblon	219	36	16.44
Region V - Bicol Region	3,471	1,020	29.39
Albay	720	212	29.44
Camarines Norte	282	90	31.91
Camarines Sur	1,063	352	33.11
Catanduanes	315	93	29.52
Masbate	550	138	25.09
Sorsogon	541	135	24.95
Region VI - Western Visayas	3,389	1,353	39.92
Aklan	327	117	35.78
Antique	590	248	42.03
Capiz	473	196	41.44
Iloilo (excluding Iloilo City)	1,721	752	43.70
Iloilo City	180	6	3.33
Guimaras	98	34	34.69
Region VII - Central Visayas	2,446	581	23.75
Bohol	1,109	446	40.22
Cebu (excluding Cebu City, Lapu-Lapu City, and Mandaue City)	1,066	69	6.47
Cebu City	80	9	11.25
Lapu-Lapu City	30	2	6.67
Mandaue City	27	5	18.52
Siquijor	134	50	37.31
Region VIII - Eastern Visayas	4,390	1,166	26.56
Eastern Samar	597	106	17.76
Leyte	1,641	460	28.03
Northern Samar	569	147	25.83
Samar (Western Samar)	951	232	24.40
Southern Leyte	500	118	23.60
Biliran	132	103	78.03
Region IX - Zamboanga Peninsula	1,904	490	25.74
Zamboanga del Norte	691	128	18.52
Zamboanga del Sur (excluding Zamboanga City)	681	220	32.31
Zamboanga City	98	25	25.51
Zamboanga Sibugay	389	114	29.31
City of Isabela	45	3	6.67

Table 5. Number and Proportion of Barangays with Agricultural Processing Facility/Machinery/Equipment by Region, Province and Highly Urbanized City: Philippines, 2012 - concluded

Region/Province/Highly Urbanized City	Total Number of Barangays	Number of Barangays with Agricultural Processing Facility/Machinery/Equipment	Proportion of Barangays to Total Barangays
Region X - Northern Mindanao	2,022	502	24.83
Bukidnon	464	239	51.51
Camiguin	58	11	18.97
Lanao del Norte (excluding Iligan City)	462	78	16.88
Iligan City	44	1	2.27
Misamis Occidental	490	65	13.27
Misamis Oriental			
(excluding Cagayan de Oro City)	424	101	23.82
Cagayan de Oro City	80	7	8.75
Region XI - Davao Region	1,120	310	27.68
Davao del Norte	223	109	48.88
Davao del Sur (excluding Davao City)	232	71	30.60
Davao City	182	32	17.58
Davao Occidental	105	5	4.76
Davao Oriental	141	26	18.44
Compostela Valley	237	67	28.27
Region XII - SOCCSKSARGEN	1,195	640	53.56
Cotabato (North Cotabato)	543	318	58.56
South Cotabato			
(excluding General Santos City)	199	108	54.27
General Santos City	26	8	30.77
Sultan Kudarat	249	154	61.85
Sarangani	141	44	31.21
Cotabato City	37	8	21.62
Autonomous Region in Muslim Mindanao	2,490	666	26.75
Basilan (excluding City of Isabela)	210	9	4.29
Lanao del Sur	1,159	361	31.15
Maguindanao (excluding Cotabato City)	508	204	40.16
Sulu	410	80	19.51
Tawi-Tawi	203	12	5.91
Region XIII - Caraga	1,311	472	36.00
Agusan del Norte (excluding Butuan City)	167	59	35.33
Butuan City	86	33	38.37
Agusan del Sur	314	136	43.31
Surigao del Norte	335	78	23.28
Surigao del Sur	309	144	46.60
Dinagat Islands	100	22	22.00
Negros Island Region	1,219	232	19.03
Negros Occidental (excluding Bacolod City)	601	156	25.96
Bacolod City	61	8	13.11
Negros Oriental	557	68	12.21

Notes: The data are based on the information provided by the head of barangay or any barangay official in his/her behalf.

The data were not subjected to 100-percent field validation, hence, should be used with caution.

Agricultural processing facility/machinery/equipment includes mobile agricultural processing facility/machinery/equipment.

Source: Philippine Statistics Authority, *Census of Agriculture and Fisheries 2012*

Table 6. Number and Proportion of Barangays with Fish Landing Center by Region, Province and Highly Urbanized City: Philippines, 2012

Region/Province/Highly Urbanized City	Total Number of Barangays	Number of Barangays with Fish Landing Center	Proportion of Barangays to Total Barangays
Philippines	41,984	3,564	8.49
National Capital Region	1,706	14	0.82
City of Manila	897	0	0.00
City of Mandaluyong	27	0	0.00
City of Marikina	16	0	0.00
City of Pasig	30	0	0.00
Quezon City	142	1	0.70
City of San Juan	21	0	0.00
Caloocan City	188	0	0.00
City of Malabon	21	1	4.76
City of Navotas	14	3	21.43
City of Valenzuela	33	0	0.00
City of Las Piñas	20	0	0.00
City of Makati	33	0	0.00
City of Muntinlupa	9	5	55.56
City of Parañaque	16	1	6.25
Pasay City	201	0	0.00
Pateros	10	0	0.00
Taguig City	28	3	10.71
Cordillera Administrative Region	1,175	5	0.43
Abra	303	0	0.00
Benguet (excluding Baguio City)	140	0	0.00
Baguio City	128	0	0.00
Ifugao	175	2	1.14
Kalinga	152	0	0.00
Mountain Province	144	0	0.00
Apayao	133	3	2.26
Region I - Ilocos Region	3,265	172	5.27
Ilocos Norte	557	0	0.00
Ilocos Sur	768	96	12.50
La Union	576	17	2.95
Pangasinan	1,364	59	4.33
Region II - Cagayan Valley	2,310	90	3.90
Batanes	29	1	3.45
Cagayan	820	64	7.80
Isabela	1,054	25	2.37
Nueva Vizcaya	275	0	0.00
Quirino	132	0	0.00
Region III - Central Luzon	3,102	87	2.80
Bataan	237	18	7.59
Bulacan	569	18	3.16
Nueva Ecija	849	0	0.00
Pampanga (excluding Angeles City)	505	13	2.57
Angeles City	33	0	0.00
Tarlac	511	7	1.37
Zambales (excluding Olongapo City)	230	16	6.96
Olongapo City	17	3	17.65
Aurora	151	12	7.95

Table 6. Number and Proportion of Barangays with Fish Landing Center by Region, Province and Highly Urbanized City: Philippines, 2012 - *continued*

Region/Province/Highly Urbanized City	Total Number of Barangays	Number of Barangays with Fish Landing Center	Proportion of Barangays to Total Barangays
Region IV-A - CALABARZON	4,011	275	6.86
Batangas	1,078	83	7.70
Cavite	829	17	2.05
Laguna	674	28	4.15
Quezon (excluding Lucena City)	1,209	115	9.51
Lucena City	33	3	9.09
Rizal	188	29	15.43
MIMAROPA Region	1,458	210	14.40
Marinduque	218	60	27.52
Occidental Mindoro	162	21	12.96
Oriental Mindoro	426	44	10.33
Palawan (excluding Puerto Princesa City)	367	52	14.17
Puerto Princesa City	66	16	24.24
Romblon	219	17	7.76
Region V - Bicol Region	3,471	318	9.16
Albay	720	40	5.56
Camarines Norte	282	36	12.77
Camarines Sur	1,063	110	10.35
Catanduanes	315	25	7.94
Masbate	550	61	11.09
Sorsogon	541	46	8.50
Region VI - Western Visayas	3,389	186	5.49
Aklan	327	40	12.23
Antique	590	40	6.78
Capiz	473	25	5.29
Iloilo (excluding Iloilo City)	1,721	58	3.37
Iloilo City	180	6	3.33
Guimaras	98	17	17.35
Region VII - Central Visayas	2,446	638	26.08
Bohol	1,109	289	26.06
Cebu (excluding Cebu City, Lapu-Lapu City, and Mandaue City)	1,066	289	27.11
Cebu City	80	7	8.75
Lapu-Lapu City	30	1	3.33
Mandaue City	27	2	7.41
Siquijor	134	50	37.31
Region VIII - Eastern Visayas	4,390	389	8.86
Eastern Samar	597	46	7.71
Leyte	1,641	76	4.63
Northern Samar	569	68	11.95
Samar (Western Samar)	951	153	16.09
Southern Leyte	500	29	5.80
Biliran	132	17	12.88
Region IX - Zamboanga Peninsula	1,904	327	17.17
Zamboanga del Norte	691	108	15.63
Zamboanga del Sur (excluding Zamboanga City)	681	87	12.78
Zamboanga City	98	29	29.59
Zamboanga Sibugay	389	96	24.68
City of Isabela	45	7	15.56

Table 6. Number and Proportion of Barangays with Fish Landing Center by Region, Province and Highly Urbanized City: Philippines, 2012 - concluded

Region/Province/Highly Urbanized City	Total Number of Barangays	Number of Barangays with Fish Landing Center	Proportion of Barangays to Total Barangays
Region X - Northern Mindanao	2,022	108	5.34
Bukidnon	464	9	1.94
Camiguin	58	10	17.24
Lanao del Norte (excluding Iligan City)	462	38	8.23
Iligan City	44	2	4.55
Misamis Occidental	490	31	6.33
Misamis Oriental			
(excluding Cagayan de Oro City)	424	13	3.07
Cagayan de Oro City	80	5	6.25
Region XI - Davao Region	1,120	84	7.50
Davao del Norte	223	37	16.59
Davao del Sur (excluding Davao City)	232	12	5.17
Davao City	182	8	4.40
Davao Occidental	105	8	7.62
Davao Oriental	141	14	9.93
Compostela Valley	237	5	2.11
Region XII - SOCCSKSARGEN	1,195	73	6.11
Cotabato (North Cotabato)	543	30	5.52
South Cotabato			
(excluding General Santos City)	199	2	1.01
General Santos City	26	3	11.54
Sultan Kudarat	249	12	4.82
Sarangani	141	18	12.77
Cotabato City	37	8	21.62
Autonomous Region in Muslim Mindanao	2,490	275	11.04
Basilan (excluding City of Isabela)	210	20	9.52
Lanao del Sur	1,159	72	6.21
Maguindanao (excluding Cotabato City)	508	50	9.84
Sulu	410	109	26.59
Tawi-Tawi	203	24	11.82
Region XIII - Caraga	1,311	187	14.26
Agusan del Norte (excluding Butuan City)	167	12	7.19
Butuan City	86	3	3.49
Agusan del Sur	314	6	1.91
Surigao del Norte	335	32	9.55
Surigao del Sur	309	62	20.06
Dinagat Islands	100	72	72.00
Negros Island Region	1,219	126	10.34
Negros Occidental (excluding Bacolod City)	601	83	13.81
Bacolod City	61	8	13.11
Negros Oriental	557	35	6.28

Notes: The data are based on the information provided by the head of barangay or any barangay official in his/her behalf.

The data were not subjected to 100-percent field validation, hence, should be used with caution.

Source: Philippine Statistics Authority, *Census of Agriculture and Fisheries 2012*

Table 7. Number and Proportion of Barangays with Periodic or Permanent Agricultural Produce Market ("Bagsakan/Bulungan") by Region, Province and Highly Urbanized City: Philippines, 2012

Region/Province/Highly Urbanized City	Total Number of Barangays	Number of Barangays with Periodic or Permanent Agricultural Produce Market ("Bagsakan/Bulungan")	Proportion of Barangays to Total Barangays
Philippines	41,984	3,172	7.56
National Capital Region	1,706	17	1.00
City of Manila	897	0	0.00
City of Mandaluyong	27	2	7.41
City of Marikina	16	0	0.00
City of Pasig	30	2	6.67
Quezon City	142	4	2.82
City of San Juan	21	0	0.00
Caloocan City	188	1	0.53
City of Malabon	21	0	0.00
City of Navotas	14	0	0.00
City of Valenzuela	33	1	3.03
City of Las Piñas	20	1	5.00
City of Makati	33	0	0.00
City of Muntinlupa	9	0	0.00
City of Parañaque	16	1	6.25
Pasay City	201	3	1.49
Pateros	10	0	0.00
Taguig City	28	2	7.14
Cordillera Administrative Region	1,175	91	7.74
Abra	303	17	5.61
Benguet (excluding Baguio City)	140	11	7.86
Baguio City	128	1	0.78
Ifugao	175	14	8.00
Kalinga	152	16	10.53
Mountain Province	144	14	9.72
Apayao	133	18	13.53
Region I - Ilocos Region	3,265	119	3.64
Ilocos Norte	557	17	3.05
Ilocos Sur	768	15	1.95
La Union	576	22	3.82
Pangasinan	1,364	65	4.77
Region II - Cagayan Valley	2,310	161	6.97
Batanes	29	2	6.90
Cagayan	820	66	8.05
Isabela	1,054	60	5.69
Nueva Vizcaya	275	30	10.91
Quirino	132	3	2.27
Region III - Central Luzon	3,102	137	4.42
Bataan	237	25	10.55
Bulacan	569	21	3.69
Nueva Ecija	849	37	4.36
Pampanga (excluding Angeles City)	505	12	2.38
Angeles City	33	1	3.03
Tarlac	511	17	3.33
Zambales (excluding Olongapo City)	230	9	3.91
Olongapo City	17	1	5.88
Aurora	151	14	9.27

Table 7. Number and Proportion of Barangays with Periodic or Permanent Agricultural Produce Market ("Bagsakan/Bulungan") by Region, Province and Highly Urbanized City: Philippines, 2012 - *continued*

Region/Province/Highly Urbanized City	Total Number of Barangays	Number of Barangays with Periodic or Permanent Agricultural Produce Market ("Bagsakan/Bulungan")	Proportion of Barangays to Total Barangays
Region IV-A - CALABARZON	4,011	161	4.01
Batangas	1,078	41	3.80
Cavite	829	16	1.93
Laguna	674	34	5.04
Quezon (excluding Lucena City)	1,209	52	4.30
Lucena City	33	2	6.06
Rizal	188	16	8.51
MIMAROPA Region	1,458	157	10.77
Marinduque	218	6	2.75
Occidental Mindoro	162	17	10.49
Oriental Mindoro	426	46	10.80
Palawan (excluding Puerto Princesa City)	367	69	18.80
Puerto Princesa City	66	6	9.09
Romblon	219	13	5.94
Region V - Bicol Region	3,471	256	7.38
Albay	720	40	5.56
Camarines Norte	282	26	9.22
Camarines Sur	1,063	88	8.28
Catanduanes	315	22	6.98
Masbate	550	47	8.55
Sorsogon	541	33	6.10
Region VI - Western Visayas	3,389	212	6.26
Aklan	327	28	8.56
Antique	590	44	7.46
Capiz	473	32	6.77
Iloilo (excluding Iloilo City)	1,721	82	4.76
Iloilo City	180	10	5.56
Guimaras	98	16	16.33
Region VII - Central Visayas	2,446	304	12.43
Bohol	1,109	96	8.66
Cebu (excluding Cebu City, Lapu-Lapu City, and Mandaue City)	1,066	140	13.13
Cebu City	80	36	45.00
Lapu-Lapu City	30	1	3.33
Mandaue City	27	13	48.15
Siquijor	134	18	13.43
Region VIII - Eastern Visayas	4,390	237	5.40
Eastern Samar	597	30	5.03
Leyte	1,641	78	4.75
Northern Samar	569	26	4.57
Samar (Western Samar)	951	66	6.94
Southern Leyte	500	31	6.20
Biliran	132	6	4.55
Region IX - Zamboanga Peninsula	1,904	325	17.07
Zamboanga del Norte	691	127	18.38
Zamboanga del Sur (excluding Zamboanga City)	681	92	13.51
Zamboanga City	98	18	18.37
Zamboanga Sibugay	389	85	21.85
City of Isabela	45	3	6.67

Table 7. Number and Proportion of Barangays with Periodic or Permanent Agricultural Produce Market ("Bagsakan/Bulungan") by Region, Province and Highly Urbanized City: Philippines, 2012 - concluded

Region/Province/Highly Urbanized City	Total Number of Barangays	Number of Barangays with Periodic or Permanent Agricultural Produce Market ("Bagsakan/Bulungan")	Proportion of Barangays to Total Barangays
Region X - Northern Mindanao	2,022	190	9.40
Bukidnon	464	45	9.70
Camiguin	58	4	6.90
Lanao del Norte (excluding Iligan City)	462	26	5.63
Iligan City	44	6	13.64
Misamis Occidental	490	63	12.86
Misamis Oriental			
(excluding Cagayan de Oro City)	424	34	8.02
Cagayan de Oro City	80	12	15.00
Region XI - Davao Region	1,120	116	10.36
Davao del Norte	223	14	6.28
Davao del Sur (excluding Davao City)	232	37	15.95
Davao City	182	28	15.38
Davao Occidental	105	6	5.71
Davao Oriental	141	9	6.38
Compostela Valley	237	22	9.28
Region XII - SOCCSKSARGEN	1,195	183	15.31
Cotabato (North Cotabato)	543	68	12.52
South Cotabato			
(excluding General Santos City)	199	41	20.60
General Santos City	26	7	26.92
Sultan Kudarat	249	32	12.85
Sarangani	141	31	21.99
Cotabato City	37	4	10.81
Autonomous Region in Muslim Mindanao	2,490	183	7.35
Basilan (excluding City of Isabela)	210	9	4.29
Lanao del Sur	1,159	89	7.68
Maguindanao (excluding Cotabato City)	508	46	9.06
Sulu	410	29	7.07
Tawi-Tawi	203	10	4.93
Region XIII - Caraga	1,311	131	9.99
Agusan del Norte (excluding Butuan City)	167	23	13.77
Butuan City	86	7	8.14
Agusan del Sur	314	21	6.69
Surigao del Norte	335	34	10.15
Surigao del Sur	309	33	10.68
Dinagat Islands	100	13	13.00
Negros Island Region	1,219	192	15.75
Negros Occidental (excluding Bacolod City)	601	84	13.98
Bacolod City	61	9	14.75
Negros Oriental	557	99	17.77

Notes: The data are based on the information provided by the head of barangay or any barangay official in his/her behalf.

The data were not subjected to 100-percent field validation, hence, should be used with caution.

Source: Philippine Statistics Authority, *Census of Agriculture and Fisheries 2012*

Table 8. Number and Proportion of Barangays with Hatchery (for Poultry and Aquafarm Species) by Region, Province and Highly Urbanized City: Philippines, 2012

Region/Province/Highly Urbanized City	Total Number of Barangays	Number of Barangays with Hatchery (for Poultry and Aquafarm Species)	Proportion of Barangays to Total Barangays
Philippines	41,984	3,228	7.69
National Capital Region	1,706	5	0.29
City of Manila	897	0	0.00
City of Mandaluyong	27	0	0.00
City of Marikina	16	0	0.00
City of Pasig	30	1	3.33
Quezon City	142	0	0.00
City of San Juan	21	0	0.00
Caloocan City	188	0	0.00
City of Malabon	21	1	4.76
City of Navotas	14	0	0.00
City of Valenzuela	33	3	9.09
City of Las Piñas	20	0	0.00
City of Makati	33	0	0.00
City of Muntinlupa	9	0	0.00
City of Parañaque	16	0	0.00
Pasay City	201	0	0.00
Pateros	10	0	0.00
Taguig City	28	0	0.00
Cordillera Administrative Region	1,175	56	4.77
Abra	303	11	3.63
Benguet (excluding Baguio City)	140	15	10.71
Baguio City	128	1	0.78
Ifugao	175	6	3.43
Kalinga	152	5	3.29
Mountain Province	144	10	6.94
Apayao	133	8	6.02
Region I - Ilocos Region	3,265	213	6.52
Ilocos Norte	557	30	5.39
Ilocos Sur	768	50	6.51
La Union	576	28	4.86
Pangasinan	1,364	105	7.70
Region II - Cagayan Valley	2,310	106	4.59
Batanes	29	0	0.00
Cagayan	820	19	2.32
Isabela	1,054	59	5.60
Nueva Vizcaya	275	18	6.55
Quirino	132	10	7.58
Region III - Central Luzon	3,102	301	9.70
Bataan	237	35	14.77
Bulacan	569	84	14.76
Nueva Ecija	849	54	6.36
Pampanga (excluding Angeles City)	505	44	8.71
Angeles City	33	1	3.03
Tarlac	511	40	7.83
Zambales (excluding Olongapo City)	230	31	13.48
Olongapo City	17	2	11.76
Aurora	151	10	6.62

Table 8. Number and Proportion of Barangays with Hatchery (for Poultry and Aquafarm Species) by Region, Province and Highly Urbanized City: Philippines, 2012 - *continued*

Region/Province/Highly Urbanized City	Total Number of Barangays	Number of Barangays with Hatchery (for Poultry and Aquafarm Species)	Proportion of Barangays to Total Barangays
Region IV-A - CALABARZON	4,011	372	9.27
Batangas	1,078	114	10.58
Cavite	829	45	5.43
Laguna	674	87	12.91
Quezon (excluding Lucena City)	1,209	74	6.12
Lucena City	33	8	24.24
Rizal	188	44	23.40
MIMAROPA Region	1,458	135	9.26
Marinduque	218	0	0.00
Occidental Mindoro	162	16	9.88
Oriental Mindoro	426	51	11.97
Palawan (excluding Puerto Princesa City)	367	50	13.62
Puerto Princesa City	66	9	13.64
Romblon	219	9	4.11
Region V - Bicol Region	3,471	248	7.14
Albay	720	53	7.36
Camarines Norte	282	25	8.87
Camarines Sur	1,063	107	10.07
Catanduanes	315	14	4.44
Masbate	550	31	5.64
Sorsogon	541	18	3.33
Region VI - Western Visayas	3,389	325	9.59
Aklan	327	21	6.42
Antique	590	46	7.80
Capiz	473	43	9.09
Iloilo (excluding Iloilo City)	1,721	154	8.95
Iloilo City	180	15	8.33
Guimaras	98	46	46.94
Region VII - Central Visayas	2,446	182	7.44
Bohol	1,109	115	10.37
Cebu (excluding Cebu City, Lapu-Lapu City, and Mandaue City)	1,066	45	4.22
Cebu City	80	9	11.25
Lapu-Lapu City	30	1	3.33
Mandaue City	27	5	18.52
Siquijor	134	7	5.22
Region VIII - Eastern Visayas	4,390	277	6.31
Eastern Samar	597	29	4.86
Leyte	1,641	124	7.56
Northern Samar	569	31	5.45
Samar (Western Samar)	951	32	3.36
Southern Leyte	500	54	10.80
Biliran	132	7	5.30
Region IX - Zamboanga Peninsula	1,904	152	7.98
Zamboanga del Norte	691	49	7.09
Zamboanga del Sur (excluding Zamboanga City)	681	52	7.64
Zamboanga City	98	26	26.53
Zamboanga Sibugay	389	23	5.91
City of Isabela	45	2	4.44

Table 8. Number and Proportion of Barangays with Hatchery (for Poultry and Aquafarm Species) by Region, Province and Highly Urbanized City: Philippines, 2012 - concluded

Region/Province/Highly Urbanized City	Total Number of Barangays	Number of Barangays with Hatchery (for Poultry and Aquafarm Species)	Proportion of Barangays to Total Barangays
Region X - Northern Mindanao	2,022	162	8.01
Bukidnon	464	56	12.07
Camiguin	58	6	10.34
Lanao del Norte (excluding Iligan City)	462	22	4.76
Iligan City	44	4	9.09
Misamis Occidental	490	42	8.57
Misamis Oriental (excluding Cagayan de Oro City)	424	26	6.13
Cagayan de Oro City	80	6	7.50
Region XI - Davao Region	1,120	163	14.55
Davao del Norte	223	45	20.18
Davao del Sur (excluding Davao City)	232	26	11.21
Davao City	182	40	21.98
Davao Occidental	105	1	0.95
Davao Oriental	141	22	15.60
Compostela Valley	237	29	12.24
Region XII - SOCCSKSARGEN	1,195	183	15.31
Cotabato (North Cotabato)	543	64	11.79
South Cotabato (excluding General Santos City)	199	53	26.63
General Santos City	26	9	34.62
Sultan Kudarat	249	27	10.84
Sarangani	141	26	18.44
Cotabato City	37	4	10.81
Autonomous Region in Muslim Mindanao	2,490	108	4.34
Basilan (excluding City of Isabela)	210	3	1.43
Lanao del Sur	1,159	47	4.06
Maguindanao (excluding Cotabato City)	508	25	4.92
Sulu	410	21	5.12
Tawi-Tawi	203	12	5.91
Region XIII - Caraga	1,311	84	6.41
Agusan del Norte (excluding Butuan City)	167	13	7.78
Butuan City	86	14	16.28
Agusan del Sur	314	3	0.96
Surigao del Norte	335	19	5.67
Surigao del Sur	309	30	9.71
Dinagat Islands	100	5	5.00
Negros Island Region	1,219	156	12.80
Negros Occidental (excluding Bacolod City)	601	91	15.14
Bacolod City	61	3	4.92
Negros Oriental	557	62	11.13

Notes: The data are based on the information provided by the head of barangay or any barangay official in his/her behalf.

The data were not subjected to 100-percent field validation, hence, should be used with caution.

Source: Philippine Statistics Authority, *Census of Agriculture and Fisheries 2012*

Table 9. Number and Proportion of Barangays with Breeding/Multiplier Farm (for Livestock and Poultry) by Region, Province and Highly Urbanized City: Philippines, 2012

Region/Province/Highly Urbanized City	Total Number of Barangays	Number of Barangays with Breeding/Multiplier Farm (for Livestock and Poultry)	Proportion of Barangays to Total Barangays
Philippines	41,984	5,310	12.65
National Capital Region	1,706	21	1.23
City of Manila	897	4	0.45
City of Mandaluyong	27	1	3.70
City of Marikina	16	0	0.00
City of Pasig	30	1	3.33
Quezon City	142	3	2.11
City of San Juan	21	1	4.76
Caloocan City	188	3	1.60
City of Malabon	21	0	0.00
City of Navotas	14	1	7.14
City of Valenzuela	33	2	6.06
City of Las Piñas	20	0	0.00
City of Makati	33	0	0.00
City of Muntinlupa	9	0	0.00
City of Parañaque	16	0	0.00
Pasay City	201	1	0.50
Pateros	10	1	10.00
Taguig City	28	3	10.71
Cordillera Administrative Region	1,175	92	7.83
Abra	303	23	7.59
Benguet (excluding Baguio City)	140	23	16.43
Baguio City	128	7	5.47
Ifugao	175	9	5.14
Kalinga	152	9	5.92
Mountain Province	144	13	9.03
Apayao	133	8	6.02
Region I - Ilocos Region	3,265	480	14.70
Ilocos Norte	557	74	13.29
Ilocos Sur	768	99	12.89
La Union	576	86	14.93
Pangasinan	1,364	221	16.20
Region II - Cagayan Valley	2,310	232	10.04
Batanes	29	1	3.45
Cagayan	820	50	6.10
Isabela	1,054	125	11.86
Nueva Vizcaya	275	44	16.00
Quirino	132	12	9.09
Region III - Central Luzon	3,102	501	16.15
Bataan	237	35	14.77
Bulacan	569	128	22.50
Nueva Ecija	849	133	15.67
Pampanga (excluding Angeles City)	505	58	11.49
Angeles City	33	2	6.06
Tarlac	511	84	16.44
Zambales (excluding Olongapo City)	230	44	19.13
Olongapo City	17	2	11.76
Aurora	151	15	9.93

Table 9. Number and Proportion of Barangays with Breeding/Multiplier Farm (for Livestock and Poultry) by Region, Province and Highly Urbanized City: Philippines, 2012 - continued

Region/Province/Highly Urbanized City	Total Number of Barangays	Number of Barangays with Breeding/Multiplier Farm (for Livestock and Poultry)	Proportion of Barangays to Total Barangays
Region IV-A - CALABARZON	4,011	596	14.86
Batangas	1,078	174	16.14
Cavite	829	77	9.29
Laguna	674	144	21.36
Quezon (excluding Lucena City)	1,209	137	11.33
Lucena City	33	10	30.30
Rizal	188	54	28.72
MIMAROPA Region	1,458	200	13.72
Marinduque	218	0	0.00
Occidental Mindoro	162	28	17.28
Oriental Mindoro	426	74	17.37
Palawan (excluding Puerto Princesa City)	367	60	16.35
Puerto Princesa City	66	15	22.73
Romblon	219	23	10.50
Region V - Bicol Region	3,471	437	12.59
Albay	720	109	15.14
Camarines Norte	282	39	13.83
Camarines Sur	1,063	169	15.90
Catanduanes	315	34	10.79
Masbate	550	56	10.18
Sorsogon	541	30	5.55
Region VI - Western Visayas	3,389	447	13.19
Aklan	327	45	13.76
Antique	590	59	10.00
Capiz	473	86	18.18
Iloilo (excluding Iloilo City)	1,721	222	12.90
Iloilo City	180	16	8.89
Guimaras	98	19	19.39
Region VII - Central Visayas	2,446	306	12.51
Bohol	1,109	174	15.69
Cebu (excluding Cebu City, Lapu-Lapu City, and Mandaue City)	1,066	104	9.76
Cebu City	80	11	13.75
Lapu-Lapu City	30	0	0.00
Mandaue City	27	1	3.70
Siquijor	134	16	11.94
Region VIII - Eastern Visayas	4,390	466	10.62
Eastern Samar	597	64	10.72
Leyte	1,641	209	12.74
Northern Samar	569	42	7.38
Samar (Western Samar)	951	47	4.94
Southern Leyte	500	83	16.60
Biliran	132	21	15.91
Region IX - Zamboanga Peninsula	1,904	253	13.29
Zamboanga del Norte	691	72	10.42
Zamboanga del Sur (excluding Zamboanga City)	681	110	16.15
Zamboanga City	98	30	30.61
Zamboanga Sibugay	389	37	9.51
City of Isabela	45	4	8.89

Table 9. Number and Proportion of Barangays with Breeding/Multiplier Farm (for Livestock and Poultry) by Region, Province and Highly Urbanized City: Philippines, 2012 - concluded

Region/Province/Highly Urbanized City	Total Number of Barangays	Number of Barangays with Breeding/Multiplier Farm (for Livestock and Poultry)	Proportion of Barangays to Total Barangays
Region X - Northern Mindanao	2,022	233	11.52
Bukidnon	464	90	19.40
Camiguin	58	4	6.90
Lanao del Norte (excluding Iligan City)	462	38	8.23
Iligan City	44	10	22.73
Misamis Occidental	490	73	14.90
Misamis Oriental			
(excluding Cagayan de Oro City)	424	10	2.36
Cagayan de Oro City	80	8	10.00
Region XI - Davao Region	1,120	216	19.29
Davao del Norte	223	55	24.66
Davao del Sur (excluding Davao City)	232	40	17.24
Davao City	182	49	26.92
Davao Occidental	105	5	4.76
Davao Oriental	141	24	17.02
Compostela Valley	237	43	18.14
Region XII - SOCCSKSARGEN	1,195	216	18.08
Cotabato (North Cotabato)	543	90	16.57
South Cotabato			
(excluding General Santos City)	199	63	31.66
General Santos City	26	9	34.62
Sultan Kudarat	249	28	11.24
Sarangani	141	22	15.60
Cotabato City	37	4	10.81
Autonomous Region in Muslim Mindanao	2,490	145	5.82
Basilan (excluding City of Isabela)	210	5	2.38
Lanao del Sur	1,159	70	6.04
Maguindanao (excluding Cotabato City)	508	34	6.69
Sulu	410	25	6.10
Tawi-Tawi	203	11	5.42
Region XIII - Caraga	1,311	206	15.71
Agusan del Norte (excluding Butuan City)	167	35	20.96
Butuan City	86	25	29.07
Agusan del Sur	314	48	15.29
Surigao del Norte	335	33	9.85
Surigao del Sur	309	55	17.80
Dinagat Islands	100	10	10.00
Negros Island Region	1,219	263	21.58
Negros Occidental (excluding Bacolod City)	601	148	24.63
Bacolod City	61	11	18.03
Negros Oriental	557	104	18.67

Notes: The data are based on the information provided by the head of barangay or any barangay official in his/her behalf. The data were not subjected to 100-percent field validation, hence, should be used with caution.

Source: Philippine Statistics Authority, *Census of Agriculture and Fisheries 2012*

Table 10. Number and Proportion of Barangays with Nursery/Greenhouse/Screenhouse/Nethouse by Region, Province and Highly Urbanized City: Philippines, 2012

Region/Province/Highly Urbanized City	Total Number of Barangays	Number of Barangays with Nursery/Greenhouse/Screenhouse/Nethouse	Proportion of Barangays to Total Barangays
Philippines	41,984	7,020	16.72
National Capital Region	1,706	44	2.58
City of Manila	897	4	0.45
City of Mandaluyong	27	5	18.52
City of Marikina	16	2	12.50
City of Pasig	30	2	6.67
Quezon City	142	12	8.45
City of San Juan	21	3	14.29
Caloocan City	188	2	1.06
City of Malabon	21	1	4.76
City of Navotas	14	0	0.00
City of Valenzuela	33	2	6.06
City of Las Piñas	20	2	10.00
City of Makati	33	1	3.03
City of Muntinlupa	9	1	11.11
City of Parañaque	16	3	18.75
Pasay City	201	1	0.50
Pateros	10	1	10.00
Taguig City	28	2	7.14
Cordillera Administrative Region	1,175	381	32.43
Abra	303	91	30.03
Benguet (excluding Baguio City)	140	95	67.86
Baguio City	128	25	19.53
Ifugao	175	34	19.43
Kalinga	152	37	24.34
Mountain Province	144	51	35.42
Apayao	133	48	36.09
Region I - Ilocos Region	3,265	699	21.41
Ilocos Norte	557	127	22.80
Ilocos Sur	768	165	21.48
La Union	576	200	34.72
Pangasinan	1,364	207	15.18
Region II - Cagayan Valley	2,310	745	32.25
Batanes	29	13	44.83
Cagayan	820	357	43.54
Isabela	1,054	238	22.58
Nueva Vizcaya	275	92	33.45
Quirino	132	45	34.09
Region III - Central Luzon	3,102	377	12.15
Bataan	237	21	8.86
Bulacan	569	61	10.72
Nueva Ecija	849	82	9.66
Pampanga (excluding Angeles City)	505	66	13.07
Angeles City	33	2	6.06
Tarlac	511	73	14.29
Zambales (excluding Olongapo City)	230	31	13.48
Olongapo City	17	6	35.29
Aurora	151	35	23.18

Table 10. Number and Proportion of Barangays with Nursery/Greenhouse/Screenhouse/Nethouse by Region, Province and Highly Urbanized City: Philippines, 2012 - *continued*

Region/Province/Highly Urbanized City	Total Number of Barangays	Number of Barangays with Nursery/Greenhouse/Screenhouse/Nethouse	Proportion of Barangays to Total Barangays
Region IV-A - CALABARZON	4,011	426	10.62
Batangas	1,078	70	6.49
Cavite	829	67	8.08
Laguna	674	92	13.65
Quezon (excluding Lucena City)	1,209	144	11.91
Lucena City	33	5	15.15
Rizal	188	48	25.53
MIMAROPA Region	1,458	233	15.98
Marinduque	218	9	4.13
Occidental Mindoro	162	38	23.46
Oriental Mindoro	426	60	14.08
Palawan (excluding Puerto Princesa City)	367	76	20.71
Puerto Princesa City	66	17	25.76
Romblon	219	33	15.07
Region V - Bicol Region	3,471	431	12.42
Albay	720	74	10.28
Camarines Norte	282	68	24.11
Camarines Sur	1,063	166	15.62
Catanduanes	315	26	8.25
Masbate	550	35	6.36
Sorsogon	541	62	11.46
Region VI - Western Visayas	3,389	454	13.40
Aklan	327	38	11.62
Antique	590	123	20.85
Capiz	473	74	15.64
Iloilo (excluding Iloilo City)	1,721	187	10.87
Iloilo City	180	13	7.22
Guimaras	98	19	19.39
Region VII - Central Visayas	2,446	479	19.58
Bohol	1,109	216	19.48
Cebu (excluding Cebu City, Lapu-Lapu City, and Mandaue City)	1,066	188	17.64
Cebu City	80	24	30.00
Lapu-Lapu City	30	4	13.33
Mandaue City	27	8	29.63
Siquijor	134	39	29.10
Region VIII - Eastern Visayas	4,390	633	14.42
Eastern Samar	597	43	7.20
Leyte	1,641	327	19.93
Northern Samar	569	54	9.49
Samar (Western Samar)	951	42	4.42
Southern Leyte	500	154	30.80
Biliran	132	13	9.85
Region IX - Zamboanga Peninsula	1,904	345	18.12
Zamboanga del Norte	691	124	17.95
Zamboanga del Sur (excluding Zamboanga City)	681	112	16.45
Zamboanga City	98	27	27.55
Zamboanga Sibugay	389	78	20.05
City of Isabela	45	4	8.89

Table 10. Number and Proportion of Barangays with Nursery/Greenhouse/Screenhouse/Nethouse by Region, Province and Highly Urbanized City: Philippines, 2012 - concluded

Region/Province/Highly Urbanized City	Total Number of Barangays	Number of Barangays with Nursery/Greenhouse/Screenhouse/Nethouse	Proportion of Barangays to Total Barangays
Region X - Northern Mindanao	2,022	383	18.94
Bukidnon	464	156	33.62
Camiguin	58	6	10.34
Lanao del Norte (excluding Iligan City)	462	49	10.61
Iligan City	44	6	13.64
Misamis Occidental	490	62	12.65
Misamis Oriental (excluding Cagayan de Oro City)	424	98	23.11
Cagayan de Oro City	80	6	7.50
Region XI - Davao Region	1,120	304	27.14
Davao del Norte	223	62	27.80
Davao del Sur (excluding Davao City)	232	38	16.38
Davao City	182	67	36.81
Davao Occidental	105	11	10.48
Davao Oriental	141	37	26.24
Compostela Valley	237	89	37.55
Region XII - SOCCSKSARGEN	1,195	370	30.96
Cotabato (North Cotabato)	543	168	30.94
South Cotabato (excluding General Santos City)	199	85	42.71
General Santos City	26	10	38.46
Sultan Kudarat	249	61	24.50
Sarangani	141	40	28.37
Cotabato City	37	6	16.22
Autonomous Region in Muslim Mindanao	2,490	190	7.63
Basilan (excluding City of Isabela)	210	11	5.24
Lanao del Sur	1,159	61	5.26
Maguindanao (excluding Cotabato City)	508	46	9.06
Sulu	410	66	16.10
Tawi-Tawi	203	6	2.96
Region XIII - Caraga	1,311	306	23.34
Agusan del Norte (excluding Butuan City)	167	51	30.54
Butuan City	86	15	17.44
Agusan del Sur	314	90	28.66
Surigao del Norte	335	68	20.30
Surigao del Sur	309	50	16.18
Dinagat Islands	100	32	32.00
Negros Island Region	1,219	220	18.05
Negros Occidental (excluding Bacolod City)	601	92	15.31
Bacolod City	61	10	16.39
Negros Oriental	557	118	21.18

Notes: The data are based on the information provided by the head of barangay or any barangay official in his/her behalf. The data were not subjected to 100-percent field validation, hence, should be used with caution.

Source: Philippine Statistics Authority, *Census of Agriculture and Fisheries 2012*

B. INPUT DEALER

Table 11. Number and Proportion of Barangays with Fertilizer Dealer by Region, Province and Highly Urbanized City: Philippines, 2012

Region/Province/Highly Urbanized City	Total Number of Barangays	Number of Barangays with Fertilizer Dealer	Proportion of Barangays to Total Barangays
Philippines	41,984	8,029	19.12
National Capital Region	1,706	64	3.75
City of Manila	897	11	1.23
City of Mandaluyong	27	2	7.41
City of Marikina	16	2	12.50
City of Pasig	30	4	13.33
Quezon City	142	18	12.68
City of San Juan	21	0	0.00
Caloocan City	188	13	6.91
City of Malabon	21	2	9.52
City of Navotas	14	0	0.00
City of Valenzuela	33	2	6.06
City of Las Piñas	20	4	20.00
City of Makati	33	0	0.00
City of Muntinlupa	9	0	0.00
City of Parañaque	16	0	0.00
Pasay City	201	2	1.00
Pateros	10	0	0.00
Taguig City	28	4	14.29
Cordillera Administrative Region	1,175	244	20.77
Abra	303	46	15.18
Benguet (excluding Baguio City)	140	50	35.71
Baguio City	128	10	7.81
Ifugao	175	30	17.14
Kalinga	152	22	14.47
Mountain Province	144	44	30.56
Apayao	133	42	31.58
Region I - Ilocos Region	3,265	675	20.67
Ilocos Norte	557	164	29.44
Ilocos Sur	768	135	17.58
La Union	576	105	18.23
Pangasinan	1,364	271	19.87
Region II - Cagayan Valley	2,310	736	31.86
Batanes	29	3	10.34
Cagayan	820	271	33.05
Isabela	1,054	345	32.73
Nueva Vizcaya	275	75	27.27
Quirino	132	42	31.82
Region III - Central Luzon	3,102	920	29.66
Bataan	237	47	19.83
Bulacan	569	164	28.82
Nueva Ecija	849	342	40.28
Pampanga (excluding Angeles City)	505	93	18.42
Angeles City	33	2	6.06
Tarlac	511	156	30.53
Zambales (excluding Olongapo City)	230	55	23.91
Olongapo City	17	0	0.00
Aurora	151	61	40.40

Table 11. Number and Proportion of Barangays with Fertilizer Dealer by Region, Province and Highly Urbanized City: Philippines, 2012 - *continued*

Region/Province/Highly Urbanized City	Total Number of Barangays	Number of Barangays with Fertilizer Dealer	Proportion of Barangays to Total Barangays
Region IV-A - CALABARZON	4,011	562	14.01
Batangas	1,078	137	12.71
Cavite	829	81	9.77
Laguna	674	134	19.88
Quezon (excluding Lucena City)	1,209	158	13.07
Lucena City	33	8	24.24
Rizal	188	44	23.40
MIMAROPA Region	1,458	357	24.49
Marinduque	218	26	11.93
Occidental Mindoro	162	91	56.17
Oriental Mindoro	426	99	23.24
Palawan (excluding Puerto Princesa City)	367	98	26.70
Puerto Princesa City	66	11	16.67
Romblon	219	32	14.61
Region V - Bicol Region	3,471	683	19.68
Albay	720	123	17.08
Camarines Norte	282	78	27.66
Camarines Sur	1,063	255	23.99
Catanduanes	315	48	15.24
Masbate	550	89	16.18
Sorsogon	541	90	16.64
Region VI - Western Visayas	3,389	440	12.98
Aklan	327	63	19.27
Antique	590	60	10.17
Capiz	473	98	20.72
Iloilo (excluding Iloilo City)	1,721	183	10.63
Iloilo City	180	17	9.44
Guimaras	98	19	19.39
Region VII - Central Visayas	2,446	518	21.18
Bohol	1,109	212	19.12
Cebu (excluding Cebu City, Lapu-Lapu City, and Mandaue City)	1,066	236	22.14
Cebu City	80	35	43.75
Lapu-Lapu City	30	3	10.00
Mandaue City	27	6	22.22
Siquijor	134	26	19.40
Region VIII - Eastern Visayas	4,390	467	10.64
Eastern Samar	597	71	11.89
Leyte	1,641	209	12.74
Northern Samar	569	38	6.68
Samar (Western Samar)	951	79	8.31
Southern Leyte	500	55	11.00
Biliran	132	15	11.36
Region IX - Zamboanga Peninsula	1,904	337	17.70
Zamboanga del Norte	691	118	17.08
Zamboanga del Sur (excluding Zamboanga City)	681	121	17.77
Zamboanga City	98	22	22.45
Zamboanga Sibugay	389	75	19.28
City of Isabela	45	1	2.22

Table 11. Number and Proportion of Barangays with Fertilizer Dealer by Region, Province and Highly Urbanized City: Philippines, 2012 - concluded

Region/Province/Highly Urbanized City	Total Number of Barangays	Number of Barangays with Fertilizer Dealer	Proportion of Barangays to Total Barangays
Region X - Northern Mindanao	2,022	357	17.66
Bukidnon	464	130	28.02
Camiguin	58	4	6.90
Lanao del Norte (excluding Iligan City)	462	93	20.13
Iligan City	44	10	22.73
Misamis Occidental	490	55	11.22
Misamis Oriental			
(excluding Cagayan de Oro City)	424	43	10.14
Cagayan de Oro City	80	22	27.50
Region XI - Davao Region	1,120	276	24.64
Davao del Norte	223	67	30.04
Davao del Sur (excluding Davao City)	232	61	26.29
Davao City	182	42	23.08
Davao Occidental	105	10	9.52
Davao Oriental	141	37	26.24
Compostela Valley	237	59	24.89
Region XII - SOCCSKSARGEN	1,195	390	32.64
Cotabato (North Cotabato)	543	167	30.76
South Cotabato			
(excluding General Santos City)	199	71	35.68
General Santos City	26	8	30.77
Sultan Kudarat	249	97	38.96
Sarangani	141	40	28.37
Cotabato City	37	7	18.92
Autonomous Region in Muslim Mindanao	2,490	421	16.91
Basilan (excluding City of Isabela)	210	8	3.81
Lanao del Sur	1,159	269	23.21
Maguindanao (excluding Cotabato City)	508	98	19.29
Sulu	410	36	8.78
Tawi-Tawi	203	10	4.93
Region XIII - Caraga	1,311	308	23.49
Agusan del Norte (excluding Butuan City)	167	40	23.95
Butuan City	86	27	31.40
Agusan del Sur	314	76	24.20
Surigao del Norte	335	55	16.42
Surigao del Sur	309	76	24.60
Dinagat Islands	100	34	34.00
Negros Island Region	1,219	274	22.48
Negros Occidental (excluding Bacolod City)	601	143	23.79
Bacolod City	61	14	22.95
Negros Oriental	557	117	21.01

Notes: The data are based on the information provided by the head of barangay or any barangay official in his/her behalf.

The data were not subjected to 100-percent field validation, hence, should be used with caution.

Fertilizer dealer includes mobile fertilizer dealer.

Source: Philippine Statistics Authority, *Census of Agriculture and Fisheries 2012*

Table 12. Number and Proportion of Barangays with Pesticide Dealer by Region, Province and Highly Urbanized City: Philippines, 2012

Region/Province/Highly Urbanized City	Total Number of Barangays	Number of Barangays with Pesticide Dealer	Proportion of Barangays to Total Barangays
Philippines	41,984	6,164	14.68
National Capital Region	1,706	57	3.34
City of Manila	897	10	1.11
City of Mandaluyong	27	3	11.11
City of Marikina	16	1	6.25
City of Pasig	30	2	6.67
Quezon City	142	16	11.27
City of San Juan	21	1	4.76
Caloocan City	188	9	4.79
City of Malabon	21	0	0.00
City of Navotas	14	0	0.00
City of Valenzuela	33	3	9.09
City of Las Piñas	20	2	10.00
City of Makati	33	1	3.03
City of Muntinlupa	9	1	11.11
City of Parañaque	16	1	6.25
Pasay City	201	3	1.49
Pateros	10	0	0.00
Taguig City	28	4	14.29
Cordillera Administrative Region	1,175	213	18.13
Abra	303	29	9.57
Benguet (excluding Baguio City)	140	55	39.29
Baguio City	128	4	3.13
Ifugao	175	33	18.86
Kalinga	152	26	17.11
Mountain Province	144	27	18.75
Apayao	133	39	29.32
Region I - Ilocos Region	3,265	503	15.41
Ilocos Norte	557	119	21.36
Ilocos Sur	768	93	12.11
La Union	576	71	12.33
Pangasinan	1,364	220	16.13
Region II - Cagayan Valley	2,310	658	28.48
Batanes	29	2	6.90
Cagayan	820	229	27.93
Isabela	1,054	314	29.79
Nueva Vizcaya	275	67	24.36
Quirino	132	46	34.85
Region III - Central Luzon	3,102	804	25.92
Bataan	237	35	14.77
Bulacan	569	135	23.73
Nueva Ecija	849	318	37.46
Pampanga (excluding Angeles City)	505	76	15.05
Angeles City	33	3	9.09
Tarlac	511	145	28.38
Zambales (excluding Olongapo City)	230	36	15.65
Olongapo City	17	1	5.88
Aurora	151	55	36.42

Table 12. Number and Proportion of Barangays with Pesticide Dealer by Region, Province and Highly Urbanized City: Philippines, 2012 - continued

Region/Province/Highly Urbanized City	Total Number of Barangays	Number of Barangays with Pesticide Dealer	Proportion of Barangays to Total Barangays
Region IV-A - CALABARZON	4,011	398	9.92
Batangas	1,078	88	8.16
Cavite	829	48	5.79
Laguna	674	100	14.84
Quezon (excluding Lucena City)	1,209	117	9.68
Lucena City	33	6	18.18
Rizal	188	39	20.74
MIMAROPA Region	1,458	321	22.02
Marinduque	218	16	7.34
Occidental Mindoro	162	87	53.70
Oriental Mindoro	426	94	22.07
Palawan (excluding Puerto Princesa City)	367	94	25.61
Puerto Princesa City	66	9	13.64
Romblon	219	21	9.59
Region V - Bicol Region	3,471	476	13.71
Albay	720	77	10.69
Camarines Norte	282	50	17.73
Camarines Sur	1,063	195	18.34
Catanduanes	315	31	9.84
Masbate	550	62	11.27
Sorsogon	541	61	11.28
Region VI - Western Visayas	3,389	443	13.07
Aklan	327	58	17.74
Antique	590	62	10.51
Capiz	473	107	22.62
Iloilo (excluding Iloilo City)	1,721	187	10.87
Iloilo City	180	14	7.78
Guimaras	98	15	15.31
Region VII - Central Visayas	2,446	234	9.57
Bohol	1,109	114	10.28
Cebu (excluding Cebu City, Lapu-Lapu City, and Mandaue City)	1,066	86	8.07
Cebu City	80	19	23.75
Lapu-Lapu City	30	4	13.33
Mandaue City	27	4	14.81
Siquijor	134	7	5.22
Region VIII - Eastern Visayas	4,390	359	8.18
Eastern Samar	597	48	8.04
Leyte	1,641	184	11.21
Northern Samar	569	31	5.45
Samar (Western Samar)	951	49	5.15
Southern Leyte	500	37	7.40
Biliran	132	10	7.58
Region IX - Zamboanga Peninsula	1,904	244	12.82
Zamboanga del Norte	691	83	12.01
Zamboanga del Sur (excluding Zamboanga City)	681	88	12.92
Zamboanga City	98	15	15.31
Zamboanga Sibugay	389	57	14.65
City of Isabela	45	1	2.22

Table 12. Number and Proportion of Barangays with Pesticide Dealer by Region, Province and Highly Urbanized City: Philippines, 2012 - concluded

Region/Province/Highly Urbanized City	Total Number of Barangays	Number of Barangays with Pesticide Dealer	Proportion of Barangays to Total Barangays
Region X - Northern Mindanao	2,022	241	11.92
Bukidnon	464	99	21.34
Camiguin	58	3	5.17
Lanao del Norte (excluding Iligan City)	462	46	9.96
Iligan City	44	10	22.73
Misamis Occidental	490	27	5.51
Misamis Oriental			
(excluding Cagayan de Oro City)	424	36	8.49
Cagayan de Oro City	80	20	25.00
Region XI - Davao Region	1,120	210	18.75
Davao del Norte	223	49	21.97
Davao del Sur (excluding Davao City)	232	53	22.84
Davao City	182	29	15.93
Davao Occidental	105	9	8.57
Davao Oriental	141	22	15.60
Compostela Valley	237	48	20.25
Region XII - SOCCSKSARGEN	1,195	346	28.95
Cotabato (North Cotabato)	543	153	28.18
South Cotabato			
(excluding General Santos City)	199	55	27.64
General Santos City	26	9	34.62
Sultan Kudarat	249	96	38.55
Sarangani	141	29	20.57
Cotabato City	37	4	10.81
Autonomous Region in Muslim Mindanao	2,490	212	8.51
Basilan (excluding City of Isabela)	210	5	2.38
Lanao del Sur	1,159	93	8.02
Maguindanao (excluding Cotabato City)	508	85	16.73
Sulu	410	22	5.37
Tawi-Tawi	203	7	3.45
Region XIII - Caraga	1,311	227	17.32
Agusan del Norte (excluding Butuan City)	167	29	17.37
Butuan City	86	16	18.60
Agusan del Sur	314	74	23.57
Surigao del Norte	335	40	11.94
Surigao del Sur	309	50	16.18
Dinagat Islands	100	18	18.00
Negros Island Region	1,219	218	17.88
Negros Occidental (excluding Bacolod City)	601	133	22.13
Bacolod City	61	12	19.67
Negros Oriental	557	73	13.11

Notes: The data are based on the information provided by the head of barangay or any barangay official in his/her behalf.

The data were not subjected to 100-percent field validation, hence, should be used with caution.

Pesticide dealer includes mobile pesticide dealer.

Source: Philippine Statistics Authority, *Census of Agriculture and Fisheries 2012*

Table 13. Number and Proportion of Barangays with Seeds Dealer by Region, Province and Highly Urbanized City: Philippines, 2012

Region/Province/Highly Urbanized City	Total Number of Barangays	Number of Barangays with Seeds Dealer	Proportion of Barangays to Total Barangays
Philippines	41,984	5,323	12.68
National Capital Region	1,706	31	1.82
City of Manila	897	7	0.78
City of Mandaluyong	27	3	11.11
City of Marikina	16	3	18.75
City of Pasig	30	2	6.67
Quezon City	142	8	5.63
City of San Juan	21	0	0.00
Caloocan City	188	3	1.60
City of Malabon	21	0	0.00
City of Navotas	14	0	0.00
City of Valenzuela	33	0	0.00
City of Las Piñas	20	1	5.00
City of Makati	33	1	3.03
City of Muntinlupa	9	0	0.00
City of Parañaque	16	0	0.00
Pasay City	201	1	0.50
Pateros	10	0	0.00
Taguig City	28	2	7.14
Cordillera Administrative Region	1,175	179	15.23
Abra	303	18	5.94
Benguet (excluding Baguio City)	140	50	35.71
Baguio City	128	5	3.91
Ifugao	175	21	12.00
Kalinga	152	25	16.45
Mountain Province	144	22	15.28
Apayao	133	38	28.57
Region I - Ilocos Region	3,265	468	14.33
Ilocos Norte	557	78	14.00
Ilocos Sur	768	74	9.64
La Union	576	75	13.02
Pangasinan	1,364	241	17.67
Region II - Cagayan Valley	2,310	623	26.97
Batanes	29	4	13.79
Cagayan	820	201	24.51
Isabela	1,054	321	30.46
Nueva Vizcaya	275	51	18.55
Quirino	132	46	34.85
Region III - Central Luzon	3,102	684	22.05
Bataan	237	22	9.28
Bulacan	569	98	17.22
Nueva Ecija	849	297	34.98
Pampanga (excluding Angeles City)	505	65	12.87
Angeles City	33	0	0.00
Tarlac	511	118	23.09
Zambales (excluding Olongapo City)	230	37	16.09
Olongapo City	17	0	0.00
Aurora	151	47	31.13

Table 13. Number and Proportion of Barangays with Seeds Dealer by Region, Province and Highly Urbanized City: Philippines, 2012 - *continued*

Region/Province/Highly Urbanized City	Total Number of Barangays	Number of Barangays with Seeds Dealer	Proportion of Barangays to Total Barangays
Region IV-A - CALABARZON	4,011	321	8.00
Batangas	1,078	62	5.75
Cavite	829	43	5.19
Laguna	674	83	12.31
Quezon (excluding Lucena City)	1,209	94	7.78
Lucena City	33	5	15.15
Rizal	188	34	18.09
MIMAROPA Region	1,458	264	18.11
Marinduque	218	13	5.96
Occidental Mindoro	162	83	51.23
Oriental Mindoro	426	73	17.14
Palawan (excluding Puerto Princesa City)	367	63	17.17
Puerto Princesa City	66	12	18.18
Romblon	219	20	9.13
Region V - Bicol Region	3,471	385	11.09
Albay	720	71	9.86
Camarines Norte	282	47	16.67
Camarines Sur	1,063	149	14.02
Catanduanes	315	20	6.35
Masbate	550	45	8.18
Sorsogon	541	53	9.80
Region VI - Western Visayas	3,389	315	9.29
Aklan	327	45	13.76
Antique	590	49	8.31
Capiz	473	63	13.32
Iloilo (excluding Iloilo City)	1,721	137	7.96
Iloilo City	180	9	5.00
Guimaras	98	12	12.24
Region VII - Central Visayas	2,446	217	8.87
Bohol	1,109	123	11.09
Cebu (excluding Cebu City, Lapu-Lapu City, and Mandaue City)	1,066	66	6.19
Cebu City	80	17	21.25
Lapu-Lapu City	30	3	10.00
Mandaue City	27	2	7.41
Siquijor	134	6	4.48
Region VIII - Eastern Visayas	4,390	338	7.70
Eastern Samar	597	59	9.88
Leyte	1,641	137	8.35
Northern Samar	569	43	7.56
Samar (Western Samar)	951	52	5.47
Southern Leyte	500	36	7.20
Biliran	132	11	8.33
Region IX - Zamboanga Peninsula	1,904	171	8.98
Zamboanga del Norte	691	59	8.54
Zamboanga del Sur (excluding Zamboanga City)	681	51	7.49
Zamboanga City	98	15	15.31
Zamboanga Sibugay	389	43	11.05
City of Isabela	45	3	6.67

Table 13. Number and Proportion of Barangays with Seeds Dealer by Region, Province and Highly Urbanized City: Philippines, 2012 - concluded

Region/Province/Highly Urbanized City	Total Number of Barangays	Number of Barangays with Seeds Dealer	Proportion of Barangays to Total Barangays
Region X - Northern Mindanao	2,022	240	11.87
Bukidnon	464	103	22.20
Camiguin	58	7	12.07
Lanao del Norte (excluding Iligan City)	462	50	10.82
Iligan City	44	7	15.91
Misamis Occidental	490	28	5.71
Misamis Oriental			
(excluding Cagayan de Oro City)	424	34	8.02
Cagayan de Oro City	80	11	13.75
Region XI - Davao Region	1,120	170	15.18
Davao del Norte	223	28	12.56
Davao del Sur (excluding Davao City)	232	39	16.81
Davao City	182	38	20.88
Davao Occidental	105	4	3.81
Davao Oriental	141	20	14.18
Compostela Valley	237	41	17.30
Region XII - SOCCSKSARGEN	1,195	319	26.69
Cotabato (North Cotabato)	543	127	23.39
South Cotabato			
(excluding General Santos City)	199	60	30.15
General Santos City	26	10	38.46
Sultan Kudarat	249	95	38.15
Sarangani	141	21	14.89
Cotabato City	37	6	16.22
Autonomous Region in Muslim Mindanao	2,490	238	9.56
Basilan (excluding City of Isabela)	210	7	3.33
Lanao del Sur	1,159	133	11.48
Maguindanao (excluding Cotabato City)	508	75	14.76
Sulu	410	16	3.90
Tawi-Tawi	203	7	3.45
Region XIII - Caraga	1,311	211	16.09
Agusan del Norte (excluding Butuan City)	167	25	14.97
Butuan City	86	19	22.09
Agusan del Sur	314	68	21.66
Surigao del Norte	335	32	9.55
Surigao del Sur	309	59	19.09
Dinagat Islands	100	8	8.00
Negros Island Region	1,219	149	12.22
Negros Occidental (excluding Bacolod City)	601	84	13.98
Bacolod City	61	7	11.48
Negros Oriental	557	58	10.41

Notes: The data are based on the information provided by the head of barangay or any barangay official in his/her behalf.

The data were not subjected to 100-percent field validation, hence, should be used with caution.

Seeds dealer includes mobile seeds dealer.

Source: Philippine Statistics Authority, *Census of Agriculture and Fisheries 2012*

Table 14. Number and Proportion of Barangays with Feeds Dealer by Region, Province and Highly Urbanized City: Philippines, 2012

Region/Province/Highly Urbanized City	Total Number of Barangays	Number of Barangays with Feeds Dealer	Proportion of Barangay to Total Barangays
Philippines	41,984	10,254	24.42
National Capital Region	1,706	162	9.50
City of Manila	897	33	3.68
City of Mandaluyong	27	5	18.52
City of Marikina	16	3	18.75
City of Pasig	30	10	33.33
Quezon City	142	25	17.61
City of San Juan	21	3	14.29
Caloocan City	188	36	19.15
City of Malabon	21	6	28.57
City of Navotas	14	2	14.29
City of Valenzuela	33	13	39.39
City of Las Piñas	20	4	20.00
City of Makati	33	4	12.12
City of Muntinlupa	9	1	11.11
City of Parañaque	16	2	12.50
Pasay City	201	5	2.49
Pateros	10	1	10.00
Taguig City	28	9	32.14
Cordillera Administrative Region	1,175	281	23.91
Abra	303	53	17.49
Benguet (excluding Baguio City)	140	45	32.14
Baguio City	128	19	14.84
Ifugao	175	31	17.71
Kalinga	152	28	18.42
Mountain Province	144	66	45.83
Apayao	133	39	29.32
Region I - Ilocos Region	3,265	648	19.85
Ilocos Norte	557	162	29.08
Ilocos Sur	768	117	15.23
La Union	576	118	20.49
Pangasinan	1,364	251	18.40
Region II - Cagayan Valley	2,310	695	30.09
Batanes	29	12	41.38
Cagayan	820	276	33.66
Isabela	1,054	306	29.03
Nueva Vizcaya	275	60	21.82
Quirino	132	41	31.06
Region III - Central Luzon	3,102	896	28.88
Bataan	237	62	26.16
Bulacan	569	212	37.26
Nueva Ecija	849	258	30.39
Pampanga (excluding Angeles City)	505	108	21.39
Angeles City	33	4	12.12
Tarlac	511	125	24.46
Zambales (excluding Olongapo City)	230	64	27.83
Olongapo City	17	2	11.76
Aurora	151	61	40.40

Table 14. Number and Proportion of Barangays with Feeds Dealer by Region, Province and Highly Urbanized City: Philippines, 2012 - continued

Region/Province/Highly Urbanized City	Total Number of Barangays	Number of Barangays with Feeds Dealer	Proportion of Barangay to Total Barangays
Region IV-A - CALABARZON	4,011	886	22.09
Batangas	1,078	230	21.34
Cavite	829	151	18.21
Laguna	674	193	28.64
Quezon (excluding Lucena City)	1,209	232	19.19
Lucena City	33	7	21.21
Rizal	188	73	38.83
MIMAROPA Region	1,458	445	30.52
Marinduque	218	78	35.78
Occidental Mindoro	162	79	48.77
Oriental Mindoro	426	128	30.05
Palawan (excluding Puerto Princesa City)	367	90	24.52
Puerto Princesa City	66	16	24.24
Romblon	219	54	24.66
Region V - Bicol Region	3,471	1,199	34.54
Albay	720	239	33.19
Camarines Norte	282	112	39.72
Camarines Sur	1,063	354	33.30
Catanduanes	315	158	50.16
Masbate	550	150	27.27
Sorsogon	541	186	34.38
Region VI - Western Visayas	3,389	592	17.47
Aklan	327	96	29.36
Antique	590	114	19.32
Capiz	473	94	19.87
Iloilo (excluding Iloilo City)	1,721	206	11.97
Iloilo City	180	41	22.78
Guimaras	98	41	41.84
Region VII - Central Visayas	2,446	765	31.28
Bohol	1,109	291	26.24
Cebu (excluding Cebu City, Lapu-Lapu City, and Mandaue City)	1,066	380	35.65
Cebu City	80	30	37.50
Lapu-Lapu City	30	0	0.00
Mandaue City	27	10	37.04
Siquijor	134	54	40.30
Region VIII - Eastern Visayas	4,390	1,166	26.56
Eastern Samar	597	179	29.98
Leyte	1,641	397	24.19
Northern Samar	569	146	25.66
Samar (Western Samar)	951	204	21.45
Southern Leyte	500	182	36.40
Biliran	132	58	43.94
Region IX - Zamboanga Peninsula	1,904	364	19.12
Zamboanga del Norte	691	134	19.39
Zamboanga del Sur (excluding Zamboanga City)	681	112	16.45
Zamboanga City	98	33	33.67
Zamboanga Sibugay	389	83	21.34
City of Isabela	45	2	4.44

Table 14. Number and Proportion of Barangays with Feeds Dealer by Region, Province and Highly Urbanized City: Philippines, 2012 - concluded

Region/Province/Highly Urbanized City	Total Number of Barangays	Number of Barangays with Feeds Dealer	Proportion of Barangay to Total Barangays
Region X - Northern Mindanao	2,022	454	22.45
Bukidnon	464	142	30.60
Camiguin	58	24	41.38
Lanao del Norte (excluding Iligan City)	462	54	11.69
Iligan City	44	15	34.09
Misamis Occidental	490	68	13.88
Misamis Oriental			
(excluding Cagayan de Oro City)	424	119	28.07
Cagayan de Oro City	80	32	40.00
Region XI - Davao Region	1,120	391	34.91
Davao del Norte	223	105	47.09
Davao del Sur (excluding Davao City)	232	64	27.59
Davao City	182	76	41.76
Davao Occidental	105	17	16.19
Davao Oriental	141	42	29.79
Compostela Valley	237	87	36.71
Region XII - SOCCSKSARGEN	1,195	362	30.29
Cotabato (North Cotabato)	543	161	29.65
South Cotabato			
(excluding General Santos City)	199	71	35.68
General Santos City	26	14	53.85
Sultan Kudarat	249	68	27.31
Sarangani	141	38	26.95
Cotabato City	37	10	27.03
Autonomous Region in Muslim Mindanao	2,490	111	4.46
Basilan (excluding City of Isabela)	210	4	1.90
Lanao del Sur	1,159	49	4.23
Maguindanao (excluding Cotabato City)	508	39	7.68
Sulu	410	15	3.66
Tawi-Tawi	203	4	1.97
Region XIII - Caraga	1,311	439	33.49
Agusan del Norte (excluding Butuan City)	167	81	48.50
Butuan City	86	35	40.70
Agusan del Sur	314	93	29.62
Surigao del Norte	335	99	29.55
Surigao del Sur	309	95	30.74
Dinagat Islands	100	36	36.00
Negros Island Region	1,219	398	32.65
Negros Occidental (excluding Bacolod City)	601	227	37.77
Bacolod City	61	23	37.70
Negros Oriental	557	148	26.57

Notes: The data are based on the information provided by the head of barangay or any barangay official in his/her behalf.

The data were not subjected to 100-percent field validation, hence, should be used with caution.

Feeds dealer includes mobile feeds dealer.

Source: Philippine Statistics Authority, *Census of Agriculture and Fisheries 2012*

Table 15. Number and Proportion of Barangays with Veterinary Medicine Dealer by Region, Province and Highly Urbanized City: Philippines, 2012

Region/Province/Highly Urbanized City	Total Number of Barangays	Number of Barangays with Veterinary Medicine Dealer	Proportion of Barangays to Total Barangays
Philippines	41,984	4,811	11.46
National Capital Region	1,706	88	5.16
City of Manila	897	8	0.89
City of Mandaluyong	27	4	14.81
City of Marikina	16	2	12.50
City of Pasig	30	2	6.67
Quezon City	142	25	17.61
City of San Juan	21	2	9.52
Caloocan City	188	20	10.64
City of Malabon	21	4	19.05
City of Navotas	14	0	0.00
City of Valenzuela	33	6	18.18
City of Las Piñas	20	3	15.00
City of Makati	33	1	3.03
City of Muntinlupa	9	0	0.00
City of Parañaque	16	4	25.00
Pasay City	201	2	1.00
Pateros	10	0	0.00
Taguig City	28	5	17.86
Cordillera Administrative Region	1,175	152	12.94
Abra	303	26	8.58
Benguet (excluding Baguio City)	140	22	15.71
Baguio City	128	9	7.03
Ifugao	175	16	9.14
Kalinga	152	23	15.13
Mountain Province	144	31	21.53
Apayao	133	25	18.80
Region I - Ilocos Region	3,265	389	11.91
Ilocos Norte	557	86	15.44
Ilocos Sur	768	76	9.90
La Union	576	73	12.67
Pangasinan	1,364	154	11.29
Region II - Cagayan Valley	2,310	374	16.19
Batanes	29	3	10.34
Cagayan	820	116	14.15
Isabela	1,054	181	17.17
Nueva Vizcaya	275	49	17.82
Quirino	132	25	18.94
Region III - Central Luzon	3,102	501	16.15
Bataan	237	26	10.97
Bulacan	569	115	20.21
Nueva Ecija	849	170	20.02
Pampanga (excluding Angeles City)	505	50	9.90
Angeles City	33	3	9.09
Tarlac	511	78	15.26
Zambales (excluding Olongapo City)	230	18	7.83
Olongapo City	17	1	5.88
Aurora	151	40	26.49

Table 15. Number and Proportion of Barangays with Veterinary Medicine Dealer by Region, Province and Highly Urbanized City: Philippines, 2012 - *continued*

Region/Province/Highly Urbanized City	Total Number of Barangays	Number of Barangays with Veterinary Medicine Dealer	Proportion of Barangays to Total Barangays
Region IV-A - CALABARZON	4,011	375	9.35
Batangas	1,078	113	10.48
Cavite	829	47	5.67
Laguna	674	76	11.28
Quezon (excluding Lucena City)	1,209	94	7.78
Lucena City	33	4	12.12
Rizal	188	41	21.81
MIMAROPA Region	1,458	202	13.85
Marinduque	218	10	4.59
Occidental Mindoro	162	42	25.93
Oriental Mindoro	426	53	12.44
Palawan (excluding Puerto Princesa City)	367	60	16.35
Puerto Princesa City	66	12	18.18
Romblon	219	25	11.42
Region V - Bicol Region	3,471	501	14.43
Albay	720	77	10.69
Camarines Norte	282	78	27.66
Camarines Sur	1,063	146	13.73
Catanduanes	315	58	18.41
Masbate	550	60	10.91
Sorsogon	541	82	15.16
Region VI - Western Visayas	3,389	258	7.61
Aklan	327	37	11.31
Antique	590	58	9.83
Capiz	473	58	12.26
Iloilo (excluding Iloilo City)	1,721	73	4.24
Iloilo City	180	16	8.89
Guimaras	98	16	16.33
Region VII - Central Visayas	2,446	285	11.65
Bohol	1,109	113	10.19
Cebu (excluding Cebu City, Lapu-Lapu City, and Mandaue City)	1,066	123	11.54
Cebu City	80	16	20.00
Lapu-Lapu City	30	7	23.33
Mandaue City	27	9	33.33
Siquijor	134	17	12.69
Region VIII - Eastern Visayas	4,390	417	9.50
Eastern Samar	597	85	14.24
Leyte	1,641	169	10.30
Northern Samar	569	47	8.26
Samar (Western Samar)	951	55	5.78
Southern Leyte	500	50	10.00
Biliran	132	11	8.33
Region IX - Zamboanga Peninsula	1,904	167	8.77
Zamboanga del Norte	691	66	9.55
Zamboanga del Sur (excluding Zamboanga City)	681	50	7.34
Zamboanga City	98	17	17.35
Zamboanga Sibugay	389	32	8.23
City of Isabela	45	2	4.44

Table 15. Number and Proportion of Barangays with Veterinary Medicine Dealer by Region, Province and Highly Urbanized City: Philippines, 2012 - concluded

Region/Province/Highly Urbanized City	Total Number of Barangays	Number of Barangays with Veterinary Medicine Dealer	Proportion of Barangays to Total Barangays
Region X - Northern Mindanao	2,022	209	10.34
Bukidnon	464	75	16.16
Camiguin	58	6	10.34
Lanao del Norte (excluding Iligan City)	462	26	5.63
Iligan City	44	9	20.45
Misamis Occidental	490	30	6.12
Misamis Oriental			
(excluding Cagayan de Oro City)	424	48	11.32
Cagayan de Oro City	80	15	18.75
Region XI - Davao Region	1,120	178	15.89
Davao del Norte	223	44	19.73
Davao del Sur (excluding Davao City)	232	40	17.24
Davao City	182	33	18.13
Davao Occidental	105	9	8.57
Davao Oriental	141	16	11.35
Compostela Valley	237	36	15.19
Region XII - SOCCSKSARGEN	1,195	211	17.66
Cotabato (North Cotabato)	543	104	19.15
South Cotabato			
(excluding General Santos City)	199	38	19.10
General Santos City	26	8	30.77
Sultan Kudarat	249	34	13.65
Sarangani	141	23	16.31
Cotabato City	37	4	10.81
Autonomous Region in Muslim Mindanao	2,490	64	2.57
Basilan (excluding City of Isabela)	210	3	1.43
Lanao del Sur	1,159	27	2.33
Maguindanao (excluding Cotabato City)	508	26	5.12
Sulu	410	5	1.22
Tawi-Tawi	203	3	1.48
Region XIII - Caraga	1,311	207	15.79
Agusan del Norte (excluding Butuan City)	167	33	19.76
Butuan City	86	21	24.42
Agusan del Sur	314	56	17.83
Surigao del Norte	335	35	10.45
Surigao del Sur	309	49	15.86
Dinagat Islands	100	13	13.00
Negros Island Region	1,219	233	19.11
Negros Occidental (excluding Bacolod City)	601	134	22.30
Bacolod City	61	11	18.03
Negros Oriental	557	88	15.80

Notes: The data are based on the information provided by the head of barangay or any barangay official in his/her behalf.

The data were not subjected to 100-percent field validation, hence, should be used with caution.

Veterinary medicine dealer includes mobile veterinary medicine dealer.

Source: Philippine Statistics Authority, *Census of Agriculture and Fisheries 2012*

C. SERVICE PROVIDER

Table 16. Number and Proportion of Barangays with Veterinary/Paraveterinary Clinic/Service by Region, Province and Highly Urbanized City: Philippines, 2012

Region/Province/Highly Urbanized City	Total Number of Barangays	Number of Barangays with Veterinary/Paraveterinary Clinic/Service	Proportion of Barangays to Total Barangays
Philippines	41,984	6,653	15.85
National Capital Region	1,706	211	12.37
City of Manila	897	35	3.90
City of Mandaluyong	27	5	18.52
City of Marikina	16	4	25.00
City of Pasig	30	11	36.67
Quezon City	142	64	45.07
City of San Juan	21	6	28.57
Caloocan City	188	27	14.36
City of Malabon	21	7	33.33
City of Navotas	14	2	14.29
City of Valenzuela	33	7	21.21
City of Las Piñas	20	8	40.00
City of Makati	33	8	24.24
City of Muntinlupa	9	3	33.33
City of Parañaque	16	7	43.75
Pasay City	201	6	2.99
Pateros	10	2	20.00
Taguig City	28	9	32.14
Cordillera Administrative Region	1,175	233	19.83
Abra	303	27	8.91
Benguet (excluding Baguio City)	140	46	32.86
Baguio City	128	31	24.22
Ifugao	175	26	14.86
Kalinga	152	34	22.37
Mountain Province	144	35	24.31
Apayao	133	34	25.56
Region I - Ilocos Region	3,265	503	15.41
Ilocos Norte	557	115	20.65
Ilocos Sur	768	85	11.07
La Union	576	125	21.70
Pangasinan	1,364	178	13.05
Region II - Cagayan Valley	2,310	373	16.15
Batanes	29	16	55.17
Cagayan	820	107	13.05
Isabela	1,054	153	14.52
Nueva Vizcaya	275	74	26.91
Quirino	132	23	17.42
Region III - Central Luzon	3,102	570	18.38
Bataan	237	29	12.24
Bulacan	569	116	20.39
Nueva Ecija	849	192	22.61
Pampanga (excluding Angeles City)	505	58	11.49
Angeles City	33	10	30.30
Tarlac	511	97	18.98
Zambales (excluding Olongapo City)	230	28	12.17
Olongapo City	17	3	17.65
Aurora	151	37	24.50

Table 16. Number and Proportion of Barangays with Veterinary/Paraveterinary Clinic/Service by Region, Province and Highly Urbanized City: Philippines, 2012 - *continued*

Region/Province/Highly Urbanized City	Total Number of Barangays	Number of Barangays with Veterinary/Paraveterinary Clinic/Service	Proportion of Barangays to Total Barangays
Region IV-A - CALABARZON	4,011	445	11.09
Batangas	1,078	152	14.10
Cavite	829	59	7.12
Laguna	674	71	10.53
Quezon (excluding Lucena City)	1,209	116	9.59
Lucena City	33	8	24.24
Rizal	188	39	20.74
MIMAROPA Region	1,458	422	28.94
Marinduque	218	211	96.79
Occidental Mindoro	162	49	30.25
Oriental Mindoro	426	47	11.03
Palawan (excluding Puerto Princesa City)	367	83	22.62
Puerto Princesa City	66	14	21.21
Romblon	219	18	8.22
Region V - Bicol Region	3,471	688	19.82
Albay	720	86	11.94
Camarines Norte	282	108	38.30
Camarines Sur	1,063	203	19.10
Catanduanes	315	107	33.97
Masbate	550	66	12.00
Sorsogon	541	118	21.81
Region VI - Western Visayas	3,389	350	10.33
Aklan	327	49	14.98
Antique	590	64	10.85
Capiz	473	57	12.05
Iloilo (excluding Iloilo City)	1,721	129	7.50
Iloilo City	180	20	11.11
Guimaras	98	31	31.63
Region VII - Central Visayas	2,446	715	29.23
Bohol	1,109	181	16.32
Cebu (excluding Cebu City, Lapu-Lapu City, and Mandaue City)	1,066	479	44.93
Cebu City	80	24	30.00
Lapu-Lapu City	30	1	3.33
Mandaue City	27	10	37.04
Siquijor	134	20	14.93
Region VIII - Eastern Visayas	4,390	650	14.81
Eastern Samar	597	107	17.92
Leyte	1,641	228	13.89
Northern Samar	569	64	11.25
Samar (Western Samar)	951	127	13.35
Southern Leyte	500	36	7.20
Biliran	132	88	66.67
Region IX - Zamboanga Peninsula	1,904	155	8.14
Zamboanga del Norte	691	47	6.80
Zamboanga del Sur (excluding Zamboanga City)	681	37	5.43
Zamboanga City	98	19	19.39
Zamboanga Sibugay	389	50	12.85
City of Isabela	45	2	4.44

Table 16. Number and Proportion of Barangays with Veterinary/Paraveterinary Clinic/Service by Region, Province and Highly Urbanized City: Philippines, 2012 - concluded

Region/Province/Highly Urbanized City	Total Number of Barangays	Number of Barangays with Veterinary/Paraveterinary Clinic/Service	Proportion of Barangays to Total Barangays
Region X - Northern Mindanao	2,022	189	9.35
Bukidnon	464	70	15.09
Camiguin	58	8	13.79
Lanao del Norte (excluding Iligan City)	462	29	6.28
Iligan City	44	13	29.55
Misamis Occidental	490	22	4.49
Misamis Oriental			
(excluding Cagayan de Oro City)	424	30	7.08
Cagayan de Oro City	80	17	21.25
Region XI - Davao Region	1,120	236	21.07
Davao del Norte	223	54	24.22
Davao del Sur (excluding Davao City)	232	43	18.53
Davao City	182	50	27.47
Davao Occidental	105	11	10.48
Davao Oriental	141	32	22.70
Compostela Valley	237	46	19.41
Region XII - SOCCSKSARGEN	1,195	280	23.43
Cotabato (North Cotabato)	543	150	27.62
South Cotabato			
(excluding General Santos City)	199	37	18.59
General Santos City	26	7	26.92
Sultan Kudarat	249	42	16.87
Sarangani	141	40	28.37
Cotabato City	37	4	10.81
Autonomous Region in Muslim Mindanao	2,490	156	6.27
Basilan (excluding City of Isabela)	210	7	3.33
Lanao del Sur	1,159	23	1.98
Maguindanao (excluding Cotabato City)	508	20	3.94
Sulu	410	94	22.93
Tawi-Tawi	203	12	5.91
Region XIII - Caraga	1,311	164	12.51
Agusan del Norte (excluding Butuan City)	167	25	14.97
Butuan City	86	13	15.12
Agusan del Sur	314	49	15.61
Surigao del Norte	335	24	7.16
Surigao del Sur	309	45	14.56
Dinagat Islands	100	8	8.00
Negros Island Region	1,219	313	25.68
Negros Occidental (excluding Bacolod City)	601	193	32.11
Bacolod City	61	11	18.03
Negros Oriental	557	109	19.57

Notes: The data are based on the information provided by the head of barangay or any barangay official in his/her behalf.

The data were not subjected to 100-percent field validation, hence, should be used with caution.

Veterinary/paraveterinary clinic/service includes mobile veterinary/paraveterinary clinic/service.

Source: Philippine Statistics Authority, *Census of Agriculture and Fisheries 2012*

Table 17. Number and Proportion of Barangays with Rental Service of Farm Machinery/Equipment by Region, Province and Highly Urbanized City: Philippines, 2012

Region/Province/Highly Urbanized City	Total Number of Barangays	Number of Barangays with Rental Service of Farm Machinery/Equipment	Proportion of Barangays to Total Barangays
Philippines	41,984	8,929	21.27
National Capital Region	1,706	7	0.41
City of Manila	897	0	0.00
City of Mandaluyong	27	0	0.00
City of Marikina	16	0	0.00
City of Pasig	30	0	0.00
Quezon City	142	3	2.11
City of San Juan	21	0	0.00
Caloocan City	188	2	1.06
City of Malabon	21	0	0.00
City of Navotas	14	0	0.00
City of Valenzuela	33	0	0.00
City of Las Piñas	20	0	0.00
City of Makati	33	0	0.00
City of Muntinlupa	9	0	0.00
City of Parañaque	16	0	0.00
Pasay City	201	0	0.00
Pateros	10	0	0.00
Taguig City	28	2	7.14
Cordillera Administrative Region	1,175	381	32.43
Abra	303	168	55.45
Benguet (excluding Baguio City)	140	29	20.71
Baguio City	128	1	0.78
Ifugao	175	52	29.71
Kalinga	152	61	40.13
Mountain Province	144	24	16.67
Apayao	133	46	34.59
Region I - Ilocos Region	3,265	1,112	34.06
Ilocos Norte	557	204	36.62
Ilocos Sur	768	228	29.69
La Union	576	242	42.01
Pangasinan	1,364	438	32.11
Region II - Cagayan Valley	2,310	761	32.94
Batanes	29	4	13.79
Cagayan	820	286	34.88
Isabela	1,054	327	31.02
Nueva Vizcaya	275	91	33.09
Quirino	132	53	40.15
Region III - Central Luzon	3,102	839	27.05
Bataan	237	53	22.36
Bulacan	569	115	20.21
Nueva Ecija	849	276	32.51
Pampanga (excluding Angeles City)	505	82	16.24
Angeles City	33	2	6.06
Tarlac	511	180	35.23
Zambales (excluding Olongapo City)	230	61	26.52
Olongapo City	17	0	0.00
Aurora	151	70	46.36

Table 17. Number and Proportion of Barangays with Rental Service of Farm Machinery/Equipment by Region, Province and Highly Urbanized City: Philippines, 2012 - continued

Region/Province/Highly Urbanized City	Total Number of Barangays	Number of Barangays with Rental Service of Farm Machinery/Equipment	Proportion of Barangays to Total Barangays
Region IV-A - CALABARZON	4,011	437	10.90
Batangas	1,078	62	5.75
Cavite	829	37	4.46
Laguna	674	74	10.98
Quezon (excluding Lucena City)	1,209	231	19.11
Lucena City	33	7	21.21
Rizal	188	26	13.83
MIMAROPA Region	1,458	387	26.54
Marinduque	218	62	28.44
Occidental Mindoro	162	83	51.23
Oriental Mindoro	426	122	28.64
Palawan (excluding Puerto Princesa City)	367	61	16.62
Puerto Princesa City	66	13	19.70
Romblon	219	46	21.00
Region V - Bicol Region	3,471	853	24.58
Albay	720	174	24.17
Camarines Norte	282	76	26.95
Camarines Sur	1,063	283	26.62
Catanduanes	315	74	23.49
Masbate	550	112	20.36
Sorsogon	541	134	24.77
Region VI - Western Visayas	3,389	806	23.78
Aklan	327	80	24.46
Antique	590	146	24.75
Capiz	473	134	28.33
Iloilo (excluding Iloilo City)	1,721	425	22.36
Iloilo City	180		
Guimaras	98	21	21.43
Region VII - Central Visayas	2,446	480	19.62
Bohol	1,109	410	36.97
Cebu (excluding Cebu City, Lapu-Lapu City, and Mandaue City)	1,066	54	5.07
Cebu City	80	1	1.25
Lapu-Lapu City	30	0	0.00
Mandaue City	27	0	0.00
Siquijor	134	15	11.19
Region VIII - Eastern Visayas	4,390	812	18.50
Eastern Samar	597	76	12.73
Leyte	1,641	387	23.58
Northern Samar	569	64	11.25
Samar (Western Samar)	951	171	17.98
Southern Leyte	500	79	15.80
Biliran	132	35	26.52
Region IX - Zamboanga Peninsula	1,904	326	17.12
Zamboanga del Norte	691	96	13.89
Zamboanga del Sur (excluding Zamboanga City)	681	148	21.73
Zamboanga City	98	10	10.20
Zamboanga Sibugay	389	71	18.25
City of Isabela	45	1	2.22

Table 17. Number and Proportion of Barangays with Rental Service of Farm Machinery/Equipment by Region, Province and Highly Urbanized City: Philippines, 2012 - concluded

Region/Province/Highly Urbanized City	Total Number of Barangays	Number of Barangays with Rental Service of Farm Machinery/Equipment	Proportion of Barangays to Total Barangays
Region X - Northern Mindanao	2,022	280	13.85
Bukidnon	464	121	26.08
Camiguin	58	3	5.17
Lanao del Norte (excluding Iligan City)	462	48	10.39
Iligan City	44	2	4.55
Misamis Occidental	490	50	10.20
Misamis Oriental			
(excluding Cagayan de Oro City)	424	52	12.26
Cagayan de Oro City	80	4	5.00
Region XI - Davao Region	1,120	174	15.54
Davao del Norte	223	58	26.01
Davao del Sur (excluding Davao City)	232	25	10.78
Davao City	182	17	9.34
Davao Occidental	105	4	3.81
Davao Oriental	141	21	14.89
Compostela Valley	237	49	20.68
Region XII - SOCCSKSARGEN	1,195	377	31.55
Cotabato (North Cotabato)	543	160	29.47
South Cotabato			
(excluding General Santos City)	199	76	38.19
General Santos City	26	8	30.77
Sultan Kudarat	249	102	40.96
Sarangani	141	24	17.02
Cotabato City	37	7	18.92
Autonomous Region in Muslim Mindanao	2,490	336	13.49
Basilan (excluding City of Isabela)	210	0	0.00
Lanao del Sur	1,159	214	18.46
Maguindanao (excluding Cotabato City)	508	100	19.69
Sulu	410	18	4.39
Tawi-Tawi	203	4	1.97
Region XIII - Caraga	1,311	331	25.25
Agusan del Norte (excluding Butuan City)	167	40	23.95
Butuan City	86	26	30.23
Agusan del Sur	314	100	31.85
Surigao del Norte	335	64	19.10
Surigao del Sur	309	83	26.86
Dinagat Islands	100	18	18.00
Negros Island Region	1,219	230	18.87
Negros Occidental (excluding Bacolod City)	601	141	23.46
Bacolod City	61	7	11.48
Negros Oriental	557	82	14.72

Notes: The data are based on the information provided by the head of barangay or any barangay official in his/her behalf.

The data were not subjected to 100-percent field validation, hence, should be used with caution.

Source: Philippine Statistics Authority, *Census of Agriculture and Fisheries 2012*

Table 18. Number and Proportion of Barangays with Commercial Bank (including Rural Bank) by Region, Province and Highly Urbanized City: Philippines, 2012

Region/Province/Highly Urbanized City	Total Number of Barangays	Number of Barangays with Commercial Bank (including Rural Bank)	Proportion of Barangays to Total Barangays
Philippines	41,984	2,955	7.04
National Capital Region	1,706	419	24.56
City of Manila	897	148	16.50
City of Mandaluyong	27	13	48.15
City of Marikina	16	11	68.75
City of Pasig	30	19	63.33
Quezon City	142	78	54.93
City of San Juan	21	9	42.86
Caloocan City	188	38	20.21
City of Malabon	21	9	42.86
City of Navotas	14	6	42.86
City of Valenzuela	33	9	27.27
City of Las Piñas	20	10	50.00
City of Makati	33	19	57.58
City of Muntinlupa	9	8	88.89
City of Parañaque	16	12	75.00
Pasay City	201	18	8.96
Pateros	10	4	40.00
Taguig City	28	8	28.57
Cordillera Administrative Region	1,175	59	5.02
Abra	303	3	0.99
Benguet (excluding Baguio City)	140	15	10.71
Baguio City	128	19	14.84
Ifugao	175	5	2.86
Kalinga	152	3	1.97
Mountain Province	144	5	3.47
Apayao	133	9	6.77
Region I - Ilocos Region	3,265	198	6.06
Ilocos Norte	557	19	3.41
Ilocos Sur	768	34	4.43
La Union	576	39	6.77
Pangasinan	1,364	106	7.77
Region II - Cagayan Valley	2,310	177	7.66
Batanes	29	2	6.90
Cagayan	820	37	4.51
Isabela	1,054	99	9.39
Nueva Vizcaya	275	34	12.36
Quirino	132	5	3.79
Region III - Central Luzon	3,102	289	9.32
Bataan	237	26	10.97
Bulacan	569	72	12.65
Nueva Ecija	849	72	8.48
Pampanga (excluding Angeles City)	505	37	7.33
Angeles City	33	10	30.30
Tarlac	511	35	6.85
Zambales (excluding Olongapo City)	230	18	7.83
Olongapo City	17	6	35.29
Aurora	151	13	8.61

**Table 18. Number and Proportion of Barangays with Commercial Bank (including Rural Bank)
by Region, Province and Highly Urbanized City: Philippines, 2012 - continued**

Region/Province/Highly Urbanized City	Total Number of Barangays	Number of Barangays with Commercial Bank (including Rural Bank)	Proportion of Barangays to Total Barangays
Region IV-A - CALABARZON	4,011	416	10.37
Batangas	1,078	110	10.20
Cavite	829	83	10.01
Laguna	674	95	14.09
Quezon (excluding Lucena City)	1,209	78	6.45
Lucena City	33	8	24.24
Rizal	188	42	22.34
MIMAROPA Region	1,458	70	4.80
Marinduque	218	7	3.21
Occidental Mindoro	162	11	6.79
Oriental Mindoro	426	25	5.87
Palawan (excluding Puerto Princesa City)	367	12	3.27
Puerto Princesa City	66	6	9.09
Romblon	219	9	4.11
Region V - Bicol Region	3,471	219	6.31
Albay	720	44	6.11
Camarines Norte	282	41	14.54
Camarines Sur	1,063	73	6.87
Catanduanes	315	10	3.17
Masbate	550	16	2.91
Sorsogon	541	35	6.47
Region VI - Western Visayas	3,389	214	6.31
Aklan	327	22	6.73
Antique	590	20	3.39
Capiz	473	30	6.34
Iloilo (excluding Iloilo City)	1,721	91	5.29
Iloilo City	180	34	18.89
Guimaras	98	17	17.35
Region VII - Central Visayas	2,446	145	5.93
Bohol	1,109	42	3.79
Cebu (excluding Cebu City, Lapu-Lapu City, and Mandaue City)	1,066	53	4.97
Cebu City	80	30	37.50
Lapu-Lapu City	30	4	13.33
Mandaue City	27	11	40.74
Siquijor	134	5	3.73
Region VIII - Eastern Visayas	4,390	126	2.87
Eastern Samar	597	9	1.51
Leyte	1,641	75	4.57
Northern Samar	569	7	1.23
Samar (Western Samar)	951	17	1.79
Southern Leyte	500	16	3.20
Biliran	132	2	1.52
Region IX - Zamboanga Peninsula	1,904	78	4.10
Zamboanga del Norte	691	37	5.35
Zamboanga del Sur (excluding Zamboanga City)	681	16	2.35
Zamboanga City	98	12	12.24
Zamboanga Sibugay	389	11	2.83
City of Isabela	45	2	4.44

Table 18. Number and Proportion of Barangays with Commercial Bank (including Rural Bank) by Region, Province and Highly Urbanized City: Philippines, 2012 - concluded

Region/Province/Highly Urbanized City	Total Number of Barangays	Number of Barangays with Commercial Bank (including Rural Bank)	Proportion of Barangays to Total Barangays
Region X - Northern Mindanao	2,022	128	6.33
Bukidnon	464	39	8.41
Camiguin	58	0	0.00
Lanao del Norte (excluding Iligan City)	462	13	2.81
Iligan City	44	4	9.09
Misamis Occidental	490	23	4.69
Misamis Oriental			
(excluding Cagayan de Oro City)	424	20	9.72
Cagayan de Oro City	80	29	36.25
Region XI - Davao Region	1,120	92	8.21
Davao del Norte	223	21	9.42
Davao del Sur (excluding Davao City)	232	9	3.88
Davao City	182	40	21.98
Davao Occidental	105	3	2.86
Davao Oriental	141	7	4.96
Compostela Valley	237	12	5.06
Region XII - SOCCSKSARGEN	1,195	105	8.79
Cotabato (North Cotabato)	543	58	10.68
South Cotabato			
(excluding General Santos City)	199	17	8.54
General Santos City	26	9	34.62
Sultan Kudarat	249	13	5.22
Sarangani	141	5	3.55
Cotabato City	37	3	8.11
Autonomous Region in Muslim Mindanao	2,490	24	0.96
Basilan (excluding City of Isabela)	210	0	0.00
Lanao del Sur	1,159	3	0.26
Maguindanao (excluding Cotabato City)	508	6	1.18
Sulu	410	15	3.66
Tawi-Tawi	203	0	0.00
Region XIII - Caraga	1,311	108	8.24
Agusan del Norte (excluding Butuan City)	167	23	13.77
Butuan City	86	23	26.74
Agusan del Sur	314	12	3.82
Surigao del Norte	335	22	6.57
Surigao del Sur	309	24	7.77
Dinagat Islands	100	4	4.00
Negros Island Region	1,219	88	7.22
Negros Occidental (excluding Bacolod City)	601	33	5.49
Bacolod City	61	24	39.34
Negros Oriental	557	31	5.57

Notes: The data are based on the information provided by the head of barangay or any barangay official in his/her behalf.

The data were not subjected to 100-percent field validation, hence, should be used with caution.

Source: Philippine Statistics Authority, *Census of Agriculture and Fisheries 2012*

Table 19. Number and Proportion of Barangays with Government Bank by Region, Province and Highly Urbanized City: Philippines, 2012

Region/Province/Highly Urbanized City	Total Number of Barangays	Number of Barangays with Government Bank	Proportion of Barangays to Total Barangays
Philippines	41,984	773	1.84
National Capital Region	1,706	100	5.86
City of Manila	897	21	2.34
City of Mandaluyong	27	3	11.11
City of Marikina	16	2	12.50
City of Pasig	30	5	16.67
Quezon City	142	24	16.90
City of San Juan	21	2	9.52
Caloocan City	188	7	3.72
City of Malabon	21	2	9.52
City of Navotas	14	2	14.29
City of Valenzuela	33	2	6.06
City of Las Piñas	20	4	20.00
City of Makati	33	8	24.24
City of Muntinlupa	9	4	44.44
City of Parañaque	16	3	18.75
Pasay City	201	5	2.49
Pateros	10	0	0.00
Taguig City	28	6	21.43
Cordillera Administrative Region	1,175	17	1.45
Abra	303	1	0.33
Benguet (excluding Baguio City)	140	2	1.43
Baguio City	128	9	7.03
Ifugao	175	1	0.57
Kalinga	152	2	1.32
Mountain Province	144	1	0.69
Apayao	133	1	0.75
Region I - Ilocos Region	3,265	53	1.62
Ilocos Norte	557	4	0.72
Ilocos Sur	768	8	1.04
La Union	576	7	1.22
Pangasinan	1,364	34	2.49
Region II - Cagayan Valley	2,310	50	2.16
Batanes	29	1	3.45
Cagayan	820	8	0.98
Isabela	1,054	37	3.51
Nueva Vizcaya	275	3	1.09
Quirino	132	1	0.76
Region III - Central Luzon	3,102	53	1.71
Bataan	237	5	2.11
Bulacan	569	11	1.93
Nueva Ecija	849	9	1.06
Pampanga (excluding Angeles City)	505	7	1.39
Angeles City	33	1	3.03
Tarlac	511	13	2.54
Zambales (excluding Olongapo City)	230	4	1.74
Olongapo City	17	2	11.76
Aurora	151	1	0.66

Table 19. Number and Proportion of Barangays with Government Bank by Region, Province and Highly Urbanized City: Philippines, 2012 - *continued*

Region/Province/Highly Urbanized City	Total Number of Barangays	Number of Barangays with Government Bank	Proportion of Barangays to Total Barangays
Region IV-A - CALABARZON	4,011	93	2.32
Batangas	1,078	19	1.76
Cavite	829	16	1.93
Laguna	674	28	4.15
Quezon (excluding Lucena City)	1,209	19	1.57
Lucena City	33	3	9.09
Rizal	188	8	4.26
MIMAROPA Region	1,458	23	1.58
Marinduque	218	1	0.46
Occidental Mindoro	162	5	3.09
Oriental Mindoro	426	6	1.41
Palawan (excluding Puerto Princesa City)	367	3	0.82
Puerto Princesa City	66	5	7.58
Romblon	219	3	1.37
Region V - Bicol Region	3,471	63	1.82
Albay	720	17	2.36
Camarines Norte	282	16	5.67
Camarines Sur	1,063	23	2.16
Catanduanes	315	1	0.32
Masbate	550	2	0.36
Sorsogon	541	4	0.74
Region VI - Western Visayas	3,389	49	1.45
Aklan	327	3	0.92
Antique	590	8	1.36
Capiz	473	10	2.11
Iloilo (excluding Iloilo City)	1,721	13	0.76
Iloilo City	180	12	6.67
Guimaras	98	3	3.06
Region VII - Central Visayas	2,446	31	1.27
Bohol	1,109	12	1.08
Cebu (excluding Cebu City, Lapu-Lapu City, and Mandaue City)	1,066	6	0.56
Cebu City	80	9	11.25
Lapu-Lapu City	30	1	3.33
Mandaue City	27	2	7.41
Siquijor	134	1	0.75
Region VIII - Eastern Visayas	4,390	52	1.18
Eastern Samar	597	1	0.17
Leyte	1,641	26	1.58
Northern Samar	569	3	0.53
Samar (Western Samar)	951	12	1.26
Southern Leyte	500	9	1.80
Biliran	132	1	0.76
Region IX - Zamboanga Peninsula	1,904	23	1.21
Zamboanga del Norte	691	3	0.43
Zamboanga del Sur (excluding Zamboanga City)	681	8	1.17
Zamboanga City	98	6	6.12
Zamboanga Sibugay	389	3	0.77
City of Isabela	45	3	6.67

Table 19. Number and Proportion of Barangays with Government Bank by Region, Province and Highly Urbanized City: Philippines, 2012 - concluded

Region/Province/Highly Urbanized City	Total Number of Barangays	Number of Barangays with Government Bank	Proportion of Barangays to Total Barangays
Region X - Northern Mindanao	2,022	34	1.68
Bukidnon	464	7	1.51
Camiguin	58	1	1.72
Lanao del Norte (excluding Iligan City)	462	2	0.43
Iligan City	44	3	6.82
Misamis Occidental	490	7	1.43
Misamis Oriental			
(excluding Cagayan de Oro City)	424	2	0.47
Cagayan de Oro City	80	12	15.00
Region XI - Davao Region	1,120	20	1.79
Davao del Norte	223	2	0.90
Davao del Sur (excluding Davao City)	232	2	0.86
Davao City	182	13	7.14
Davao Occidental	105	1	0.95
Davao Oriental	141	1	0.71
Compostela Valley	237	1	0.42
Region XII - SOCCSKSARGEN	1,195	48	4.02
Cotabato (North Cotabato)	543	23	4.24
South Cotabato			
(excluding General Santos City)	199	8	4.02
General Santos City	26	3	11.54
Sultan Kudarat	249	10	4.02
Sarangani	141	1	0.71
Cotabato City	37	3	8.11
Autonomous Region in Muslim Mindanao	2,490	20	0.80
Basilan (excluding City of Isabela)	210	0	0.00
Lanao del Sur	1,159	6	0.52
Maguindanao (excluding Cotabato City)	508	2	0.39
Sulu	410	11	2.68
Tawi-Tawi	203	1	0.49
Region XIII - Caraga	1,311	17	1.30
Agusan del Norte (excluding Butuan City)	167	6	3.59
Butuan City	86	3	3.49
Agusan del Sur	314	4	1.27
Surigao del Norte	335	1	0.30
Surigao del Sur	309	2	0.65
Dinagat Islands	100	1	1.00
Negros Island Region	1,219	27	2.21
Negros Occidental (excluding Bacolod City)	601	11	1.83
Bacolod City	61	5	8.20
Negros Oriental	557	11	1.97

Notes: The data are based on the information provided by the head of barangay or any barangay official in his/her behalf.

The data were not subjected to 100-percent field validation, hence, should be used with caution.

Source: Philippine Statistics Authority, *Census of Agriculture and Fisheries 2012*

Table 20. Number and Proportion of Barangays with Cooperative Bank by Region, Province and Highly Urbanized City: Philippines, 2012

Region/Province/Highly Urbanized City	Total Number of Barangays	Number of Barangays with Cooperative Bank	Proportion of Barangays to Total Barangays
Philippines	41,984	3,071	7.31
National Capital Region	1,706	94	5.51
City of Manila	897	11	1.23
City of Mandaluyong	27	3	11.11
City of Marikina	16	5	31.25
City of Pasig	30	6	20.00
Quezon City	142	14	9.86
City of San Juan	21	1	4.76
Caloocan City	188	15	7.98
City of Malabon	21	5	23.81
City of Navotas	14	0	0.00
City of Valenzuela	33	12	36.36
City of Las Piñas	20	3	15.00
City of Makati	33	4	12.12
City of Muntinlupa	9	1	11.11
City of Parañaque	16	4	25.00
Pasay City	201	5	2.49
Pateros	10	0	0.00
Taguig City	28	5	17.86
Cordillera Administrative Region	1,175	139	11.83
Abra	303	12	3.96
Benguet (excluding Baguio City)	140	54	38.57
Baguio City	128	16	12.50
Ifugao	175	21	12.00
Kalinga	152	0	0.00
Mountain Province	144	24	16.67
Apayao	133	12	9.02
Region I - Ilocos Region	3,265	211	6.46
Ilocos Norte	557	30	5.39
Ilocos Sur	768	59	7.68
La Union	576	38	6.60
Pangasinan	1,364	84	6.16
Region II - Cagayan Valley	2,310	187	8.10
Batanes	29	0	0.00
Cagayan	820	40	4.88
Isabela	1,054	84	7.97
Nueva Vizcaya	275	59	21.45
Quirino	132	4	3.03
Region III - Central Luzon	3,102	261	8.41
Bataan	237	16	6.75
Bulacan	569	93	16.34
Nueva Ecija	849	46	5.42
Pampanga (excluding Angeles City)	505	29	5.74
Angeles City	33	3	9.09
Tarlac	511	43	8.41
Zambales (excluding Olongapo City)	230	15	6.52
Olongapo City	17	0	0.00
Aurora	151	16	10.60

Table 20. Number and Proportion of Barangays with Cooperative Bank by Region, Province and Highly Urbanized City: Philippines, 2012 - *continued*

Region/Province/Highly Urbanized City	Total Number of Barangays	Number of Barangays with Cooperative Bank	Proportion of Barangays to Total Barangays
Region IV-A - CALABARZON	4,011	344	8.58
Batangas	1,078	85	7.88
Cavite	829	49	5.91
Laguna	674	53	7.86
Quezon (excluding Lucena City)	1,209	114	9.43
Lucena City	33	12	36.36
Rizal	188	31	16.49
MIMAROPA Region	1,458	59	4.05
Marinduque	218	1	0.46
Occidental Mindoro	162	21	12.96
Oriental Mindoro	426	14	3.29
Palawan (excluding Puerto Princesa City)	367	7	1.91
Puerto Princesa City	66	1	1.52
Romblon	219	15	6.85
Region V - Bicol Region	3,471	234	6.74
Albay	720	23	3.19
Camarines Norte	282	51	18.09
Camarines Sur	1,063	77	7.24
Catanduanes	315	15	4.76
Masbate	550	37	6.73
Sorsogon	541	31	5.73
Region VI - Western Visayas	3,389	247	7.29
Aklan	327	20	6.12
Antique	590	60	10.17
Capiz	473	40	8.46
Iloilo (excluding Iloilo City)	1,721	107	6.22
Iloilo City	180	7	3.89
Guimaras	98	13	13.27
Region VII - Central Visayas	2,446	158	6.46
Bohol	1,109	93	8.39
Cebu (excluding Cebu City, Lapu-Lapu City, and Mandaue City)	1,066	40	3.75
Cebu City	80	8	10.00
Lapu-Lapu City	30	2	6.67
Mandaue City	27	2	7.41
Siquijor	134	13	9.70
Region VIII - Eastern Visayas	4,390	295	6.72
Eastern Samar	597	2	0.34
Leyte	1,641	177	10.79
Northern Samar	569	12	2.11
Samar (Western Samar)	951	38	4.00
Southern Leyte	500	58	11.60
Biliran	132	8	6.06
Region IX - Zamboanga Peninsula	1,904	118	6.20
Zamboanga del Norte	691	30	4.34
Zamboanga del Sur (excluding Zamboanga City)	681	53	7.78
Zamboanga City	98	10	10.20
Zamboanga Sibugay	389	25	6.43
City of Isabela	45	0	0.00

Table 20. Number and Proportion of Barangays with Cooperative Bank by Region, Province and Highly Urbanized City: Philippines, 2012 - concluded

Region/Province/Highly Urbanized City	Total Number of Barangays	Number of Barangays with Cooperative Bank	Proportion of Barangays to Total Barangays
Region X - Northern Mindanao	2,022	160	7.91
Bukidnon	464	49	10.56
Camiguin	58	5	8.62
Lanao del Norte (excluding Iligan City)	462	27	5.84
Iligan City	44	6	13.64
Misamis Occidental	490	49	10.00
Misamis Oriental			
(excluding Cagayan de Oro City)	424	12	2.83
Cagayan de Oro City	80	12	15.00
Region XI - Davao Region	1,120	106	9.46
Davao del Norte	223	26	11.66
Davao del Sur (excluding Davao City)	232	0	0.00
Davao City	182	1	0.55
Davao Occidental	105	1	0.95
Davao Oriental	141	10	7.09
Compostela Valley	237	68	28.69
Region XII - SOCCSKSARGEN	1,195	176	14.73
Cotabato (North Cotabato)	543	134	24.68
South Cotabato			
(excluding General Santos City)	199	13	6.53
General Santos City	26	1	3.85
Sultan Kudarat	249	17	6.83
Sarangani	141	7	4.96
Cotabato City	37	4	10.81
Autonomous Region in Muslim Mindanao	2,490	57	2.29
Basilan (excluding City of Isabela)	210	2	0.95
Lanao del Sur	1,159	16	1.38
Maguindanao (excluding Cotabato City)	508	17	3.35
Sulu	410	14	3.41
Tawi-Tawi	203	8	3.94
Region XIII - Caraga	1,311	131	9.99
Agusan del Norte (excluding Butuan City)	167	24	14.37
Butuan City	86	28	32.56
Agusan del Sur	314	13	4.14
Surigao del Norte	335	22	6.57
Surigao del Sur	309	44	14.24
Dinagat Islands	100	0	0.00
Negros Island Region	1,219	94	7.71
Negros Occidental (excluding Bacolod City)	601	37	6.16
Bacolod City	61	7	11.48
Negros Oriental	557	50	8.98

Notes: The data are based on the information provided by the head of barangay or any barangay official in his/her behalf.

The data were not subjected to 100-percent field validation, hence, should be used with caution.

Source: Philippine Statistics Authority, *Census of Agriculture and Fisheries 2012*

Table 21. Number and Proportion of Barangays with Microfinance Institution by Region, Province and Highly Urbanized City: Philippines, 2012

Region/Province/Highly Urbanized City	Total Number of Barangays	Number of Barangays with Microfinance Institution	Proportion of Barangays to Total Barangays
Philippines	41,984	10,925	26.02
National Capital Region	1,706	183	10.73
City of Manila	897	23	2.56
City of Mandaluyong	27	9	33.33
City of Marikina	16	3	18.75
City of Pasig	30	12	40.00
Quezon City	142	41	28.87
City of San Juan	21	3	14.29
Caloocan City	188	37	19.68
City of Malabon	21	6	28.57
City of Navotas	14	4	28.57
City of Valenzuela	33	9	27.27
City of Las Piñas	20	9	45.00
City of Makati	33	6	18.18
City of Muntinlupa	9	5	55.56
City of Parañaque	16	2	12.50
Pasay City	201	9	4.48
Pateros	10	1	10.00
Taguig City	28	4	14.29
Cordillera Administrative Region	1,175	213	18.13
Abra	303	33	10.89
Benguet (excluding Baguio City)	140	54	38.75
Baguio City	128	46	35.94
Ifugao	175	31	17.71
Kalinga	152	15	9.87
Mountain Province	144	20	13.89
Apayao	133	14	10.53
Region I - Ilocos Region	3,265	856	26.22
Ilocos Norte	557	222	39.86
Ilocos Sur	768	162	21.09
La Union	576	176	30.56
Pangasinan	1,364	296	21.70
Region II - Cagayan Valley	2,310	436	18.87
Batanes	29	1	3.45
Cagayan	820	108	13.17
Isabela	1,054	198	18.79
Nueva Vizcaya	275	79	28.73
Quirino	132	50	37.88
Region III - Central Luzon	3,102	621	20.02
Bataan	237	38	16.03
Bulacan	569	107	18.80
Nueva Ecija	849	175	20.61
Pampanga (excluding Angeles City)	505	45	8.91
Angeles City	33	6	18.18
Tarlac	511	147	28.77
Zambales (excluding Olongapo City)	230	55	23.91
Olongapo City	17	9	52.94
Aurora	151	39	25.83

Table 21. Number and Proportion of Barangays with Microfinance Institution by Region, Province and Highly Urbanized City: Philippines, 2012 - *continued*

Region/Province/Highly Urbanized City	Total Number of Barangays	Number of Barangays with Microfinance Institution	Proportion of Barangays to Total Barangays
Region IV-A - CALABARZON	4,011	1,377	34.33
Batangas	1,078	308	28.57
Cavite	829	172	20.75
Laguna	674	278	41.25
Quezon (excluding Lucena City)	1,209	523	43.26
Lucena City	33	22	66.67
Rizal	188	74	39.36
MIMAROPA Region	1,458	796	54.60
Marinduque	218	181	83.03
Occidental Mindoro	162	89	54.94
Oriental Mindoro	426	232	54.46
Palawan (excluding Puerto Princesa City)	367	191	52.04
Puerto Princesa City	66	35	53.03
Romblon	219	68	31.05
Region V - Bicol Region	3,471	1,641	47.28
Albay	720	315	43.75
Camarines Norte	282	146	51.77
Camarines Sur	1,063	536	50.42
Catanduanes	315	188	59.68
Masbate	550	251	45.64
Sorsogon	541	205	37.89
Region VI - Western Visayas	3,389	963	28.42
Aklan	327	111	33.94
Antique	590	213	36.10
Capiz	473	190	40.17
Iloilo (excluding Iloilo City)	1,721	356	20.69
Iloilo City	180	31	17.22
Guimaras	98	62	63.27
Region VII - Central Visayas	2,446	674	27.56
Bohol	1,109	325	29.31
Cebu (excluding Cebu City, Lapu-Lapu City, and Mandaue City)	1,066	267	25.05
Cebu City	80	37	46.25
Lapu-Lapu City	30	4	13.33
Mandaue City	27	11	40.74
Siquijor	134	30	22.39
Region VIII - Eastern Visayas	4,390	1,087	24.76
Eastern Samar	597	209	35.01
Leyte	1,641	488	29.74
Northern Samar	569	57	10.02
Samar (Western Samar)	951	225	23.66
Southern Leyte	500	96	19.20
Biliran	132	12	9.09
Region IX - Zamboanga Peninsula	1,904	208	10.92
Zamboanga del Norte	691	78	11.29
Zamboanga del Sur (excluding Zamboanga City)	681	46	6.75
Zamboanga City	98	44	44.90
Zamboanga Sibugay	389	36	9.25
City of Isabela	45	4	8.89

Table 21. Number and Proportion of Barangays with Microfinance Institution by Region, Province and Highly Urbanized City: Philippines, 2012 - concluded

Region/Province/Highly Urbanized City	Total Number of Barangays	Number of Barangays with Microfinance Institution	Proportion of Barangays to Total Barangays
Region X - Northern Mindanao	2,022	389	19.24
Bukidnon	464	96	20.69
Camiguin	58	16	27.59
Lanao del Norte (excluding Iligan City)	462	46	9.96
Iligan City	44	13	29.55
Misamis Occidental	490	133	27.14
Misamis Oriental			
(excluding Cagayan de Oro City)	424	53	12.50
Cagayan de Oro City	80	32	40.00
Region XI - Davao Region	1,120	366	32.68
Davao del Norte	223	41	18.39
Davao del Sur (excluding Davao City)	232	105	45.26
Davao City	182	78	42.86
Davao Occidental	105	10	9.52
Davao Oriental	141	56	39.72
Compostela Valley	237	76	32.07
Region XII - SOCCSKSARGEN	1,195	396	33.14
Cotabato (North Cotabato)	543	196	36.10
South Cotabato			
(excluding General Santos City)	199	87	43.72
General Santos City	26	16	61.54
Sultan Kudarat	249	46	18.47
Sarangani	141	45	31.91
Cotabato City	37	6	16.22
Autonomous Region in Muslim Mindanao	2,490	52	2.09
Basilan (excluding City of Isabela)	210	4	1.90
Lanao del Sur	1,159	16	1.38
Maguindanao (excluding Cotabato City)	508	16	3.15
Sulu	410	11	2.68
Tawi-Tawi	203	5	2.46
Region XIII - Caraga	1,311	304	23.19
Agusan del Norte (excluding Butuan City)	167	81	48.50
Butuan City	86	33	38.37
Agusan del Sur	314	16	5.10
Surigao del Norte	335	55	16.42
Surigao del Sur	309	97	31.39
Dinagat Islands	100	22	22.00
Negros Island Region	1,219	363	29.78
Negros Occidental (excluding Bacolod City)	601	234	38.94
Bacolod City	61	17	27.87
Negros Oriental	557	112	20.11

Notes: The data are based on the information provided by the head of barangay or any barangay official in his/her behalf.

The data were not subjected to 100-percent field validation, hence, should be used with caution.

Source: Philippine Statistics Authority, *Census of Agriculture and Fisheries 2012*

Table 22. Number and Proportion of Barangays with Individual Money Lender by Region, Province and Highly Urbanized City: Philippines, 2012

Region/Province/Highly Urbanized City	Total Number of Barangays	Number of Barangays with Individual Money Lender	Proportion of Barangays to Total Barangays
Philippines	41,984	14,613	34.81
National Capital Region	1,706	438	25.67
City of Manila	897	183	20.40
City of Mandaluyong	27	12	44.44
City of Marikina	16	4	25.00
City of Pasig	30	13	43.33
Quezon City	142	47	33.10
City of San Juan	21	9	42.86
Caloocan City	188	81	43.09
City of Malabon	21	13	61.90
City of Navotas	14	5	35.71
City of Valenzuela	33	15	45.45
City of Las Piñas	20	9	45.00
City of Makati	33	10	30.30
City of Muntinlupa	9	2	22.22
City of Parañaque	16	6	37.50
Pasay City	201	21	10.45
Pateros	10	3	30.00
Taguig City	28	5	17.86
Cordillera Administrative Region	1,175	427	36.34
Abra	303	93	30.69
Benguet (excluding Baguio City)	140	53	37.86
Baguio City	128	45	35.16
Ifugao	175	84	48.00
Kalinga	152	52	34.21
Mountain Province	144	55	38.19
Apayao	133	45	33.83
Region I - Ilocos Region	3,265	981	30.05
Ilocos Norte	557	153	27.47
Ilocos Sur	768	198	25.78
La Union	576	172	29.86
Pangasinan	1,364	458	33.58
Region II - Cagayan Valley	2,310	879	38.05
Batanes	29	6	20.69
Cagayan	820	255	31.10
Isabela	1,054	442	41.94
Nueva Vizcaya	275	123	44.73
Quirino	132	53	40.15
Region III - Central Luzon	3,102	1,286	41.46
Bataan	237	92	38.82
Bulacan	569	239	42.00
Nueva Ecija	849	390	45.94
Pampanga (excluding Angeles City)	505	150	29.70
Angeles City	33	11	33.33
Tarlac	511	224	43.84
Zambales (excluding Olongapo City)	230	87	37.83
Olongapo City	17	11	64.71
Aurora	151	82	54.30

Table 22. Number and Proportion of Barangays with Individual Money Lender by Region, Province and Highly Urbanized City: Philippines, 2012 - *continued*

Region/Province/Highly Urbanized City	Total Number of Barangays	Number of Barangays with Individual Money Lender	Proportion of Barangays to Total Barangays
Region IV-A - CALABARZON	4,011	1,111	27.70
Batangas	1,078	243	22.54
Cavite	829	200	24.13
Laguna	674	210	31.16
Quezon (excluding Lucena City)	1,209	340	28.12
Lucena City	33	14	42.42
Rizal	188	104	55.32
MIMAROPA Region	1,458	529	36.28
Marinduque	218	61	27.98
Occidental Mindoro	162	97	59.88
Oriental Mindoro	426	143	33.57
Palawan (excluding Puerto Princesa City)	367	125	34.06
Puerto Princesa City	66	25	37.88
Romblon	219	78	35.62
Region V - Bicol Region	3,471	1,341	38.63
Albay	720	292	40.56
Camarines Norte	282	96	34.04
Camarines Sur	1,063	406	38.19
Catanduanes	315	105	33.33
Masbate	550	235	42.73
Sorsogon	541	207	38.26
Region VI - Western Visayas	3,389	991	29.24
Aklan	327	137	41.90
Antique	590	152	25.76
Capiz	473	188	39.75
Iloilo (excluding Iloilo City)	1,721	412	23.94
Iloilo City	180	54	30.00
Guimaras	98	48	48.98
Region VII - Central Visayas	2,446	923	37.74
Bohol	1,109	432	38.95
Cebu (excluding Cebu City, Lapu-Lapu City, and Mandaue City)	1,066	395	37.05
Cebu City	80	40	50.00
Lapu-Lapu City	30	9	30.00
Mandaue City	27	16	59.26
Siquijor	134	31	23.13
Region VIII - Eastern Visayas	4,390	1,656	37.72
Eastern Samar	597	229	38.36
Leyte	1,641	656	39.98
Northern Samar	569	187	32.86
Samar (Western Samar)	951	347	36.49
Southern Leyte	500	181	36.20
Biliran	132	56	42.42
Region IX - Zamboanga Peninsula	1,904	569	29.88
Zamboanga del Norte	691	193	27.93
Zamboanga del Sur (excluding Zamboanga City)	681	194	28.49
Zamboanga City	98	42	42.86
Zamboanga Sibugay	389	134	34.45
City of Isabela	45	6	13.33

Table 22. Number and Proportion of Barangays with Individual Money Lender by Region, Province and Highly Urbanized City: Philippines, 2012 - concluded

Region/Province/Highly Urbanized City	Total Number of Barangays	Number of Barangays with Individual Money Lender	Proportion of Barangays to Total Barangays
Region X - Northern Mindanao	2,022	768	37.98
Bukidnon	464	192	41.38
Camiguin	58	24	41.38
Lanao del Norte (excluding Iligan City)	462	116	25.11
Iligan City	44	25	56.82
Misamis Occidental	490	161	32.86
Misamis Oriental			
(excluding Cagayan de Oro City)	424	208	49.06
Cagayan de Oro City	80	42	52.50
Region XI - Davao Region	1,120	582	51.96
Davao del Norte	223	129	57.85
Davao del Sur (excluding Davao City)	232	135	58.19
Davao City	182	91	50.00
Davao Occidental	105	35	33.33
Davao Oriental	141	83	58.87
Compostela Valley	237	109	45.99
Region XII - SOCCSKSARGEN	1,195	614	51.38
Cotabato (North Cotabato)	543	273	50.28
South Cotabato			
(excluding General Santos City)	199	109	54.77
General Santos City	26	18	69.23
Sultan Kudarat	249	123	49.40
Sarangani	141	78	55.32
Cotabato City	37	13	35.14
Autonomous Region in Muslim Mindanao	2,490	451	18.11
Basilan (excluding City of Isabela)	210	14	6.67
Lanao del Sur	1,159	260	22.43
Maguindanao (excluding Cotabato City)	508	122	24.02
Sulu	410	38	9.27
Tawi-Tawi	203	17	8.37
Region XIII - Caraga	1,311	587	44.77
Agusan del Norte (excluding Butuan City)	167	91	54.49
Butuan City	86	53	61.63
Agusan del Sur	314	142	45.22
Surigao del Norte	335	91	27.16
Surigao del Sur	309	161	52.10
Dinagat Islands	100	49	49.00
Negros Island Region	1,219	480	39.38
Negros Occidental (excluding Bacolod City)	601	282	46.92
Bacolod City	61	23	37.70
Negros Oriental	557	175	31.42

Notes: The data are based on the information provided by the head of barangay or any barangay official in his/her behalf.

The data were not subjected to 100-percent field validation, hence, should be used with caution.

Source: Philippine Statistics Authority, *Census of Agriculture and Fisheries 2012*

Table 23. Number and Proportion of Barangays with Self-Help Group by Region, Province and Highly Urbanized City: Philippines, 2012

Region/Province/Highly Urbanized City	Total Number of Barangays	Number of Barangays with Self-Help Group	Proportion of Barangays to Total Barangays
Philippines	41,984	5,474	13.04
National Capital Region	1,706	89	5.22
City of Manila	897	26	2.90
City of Mandaluyong	27	7	25.93
City of Marikina	16	3	18.75
City of Pasig	30	8	26.67
Quezon City	142	16	11.27
City of San Juan	21	4	19.05
Caloocan City	188	0	0.00
City of Malabon	21	5	23.81
City of Navotas	14	1	7.14
City of Valenzuela	33	3	9.09
City of Las Piñas	20	3	15.00
City of Makati	33	1	3.03
City of Muntinlupa	9	1	11.11
City of Parañaque	16	4	25.00
Pasay City	201	2	1.00
Pateros	10	0	0.00
Taguig City	28	5	17.86
Cordillera Administrative Region	1,175	235	20.00
Abra	303	47	15.51
Benguet (excluding Baguio City)	140	32	22.86
Baguio City	128	30	23.44
Ifugao	175	38	21.71
Kalinga	152	32	21.05
Mountain Province	144	34	23.61
Apayao	133	22	16.54
Region I - Ilocos Region	3,265	550	16.85
Ilocos Norte	557	293	52.60
Ilocos Sur	768	89	11.59
La Union	576	53	9.20
Pangasinan	1,364	115	8.43
Region II - Cagayan Valley	2,310	265	11.47
Batanes	29	3	10.34
Cagayan	820	68	8.29
Isabela	1,054	103	9.77
Nueva Vizcaya	275	64	23.27
Quirino	132	27	20.45
Region III - Central Luzon	3,102	310	9.99
Bataan	237	31	13.08
Bulacan	569	83	14.59
Nueva Ecija	849	42	4.95
Pampanga (excluding Angeles City)	505	36	7.13
Angeles City	33	3	9.09
Tarlac	511	63	12.33
Zambales (excluding Olongapo City)	230	26	11.30
Olongapo City	17	4	23.53
Aurora	151	22	14.57

Table 23. Number and Proportion of Barangays with Self-Help Group by Region, Province and Highly Urbanized City: Philippines, 2012 - *continued*

Region/Province/Highly Urbanized City	Total Number of Barangays	Number of Barangays with Self-Help Group	Proportion of Barangays to Total Barangays
Region IV-A - CALABARZON	4,011	342	8.53
Batangas	1,078	80	7.42
Cavite	829	53	6.39
Laguna	674	81	12.02
Quezon (excluding Lucena City)	1,209	90	7.44
Lucena City	33	4	12.12
Rizal	188	34	18.09
MIMAROPA Region	1,458	177	12.14
Marinduque	218	31	14.22
Occidental Mindoro	162	29	17.90
Oriental Mindoro	426	42	9.86
Palawan (excluding Puerto Princesa City)	367	30	8.17
Puerto Princesa City	66	13	19.70
Romblon	219	32	14.61
Region V - Bicol Region	3,471	411	11.84
Albay	720	92	12.78
Camarines Norte	282	22	7.80
Camarines Sur	1,063	117	11.01
Catanduanes	315	67	21.27
Masbate	550	44	8.00
Sorsogon	541	69	12.75
Region VI - Western Visayas	3,389	225	6.64
Aklan	327	36	11.01
Antique	590	48	8.14
Capiz	473	28	5.92
Iloilo (excluding Iloilo City)	1,721	80	4.65
Iloilo City	180	19	10.56
Guimaras	98	14	14.29
Region VII - Central Visayas	2,446	372	15.21
Bohol	1,109	208	18.76
Cebu (excluding Cebu City, Lapu-Lapu City, and Mandaue City)	1,066	129	12.10
Cebu City	80	17	21.25
Lapu-Lapu City	30	4	13.33
Mandaue City	27	3	11.11
Siquijor	134	11	8.21
Region VIII - Eastern Visayas	4,390	571	13.01
Eastern Samar	597	35	5.86
Leyte	1,641	270	16.45
Northern Samar	569	45	7.91
Samar (Western Samar)	951	85	8.94
Southern Leyte	500	125	25.00
Biliran	132	11	8.33
Region IX - Zamboanga Peninsula	1,904	234	12.29
Zamboanga del Norte	691	82	11.87
Zamboanga del Sur (excluding Zamboanga City)	681	73	10.72
Zamboanga City	98	14	14.29
Zamboanga Sibugay	389	62	15.94
City of Isabela	45	3	6.67

Table 23. Number and Proportion of Barangays with Self-Help Group by Region, Province and Highly Urbanized City: Philippines, 2012 - concluded

Region/Province/Highly Urbanized City	Total Number of Barangays	Number of Barangays with Self-Help Group	Proportion of Barangays to Total Barangays
Region X - Northern Mindanao	2,022	428	21.17
Bukidnon	464	99	21.34
Camiguin	58	13	22.41
Lanao del Norte (excluding Iligan City)	462	68	14.72
Iligan City	44	22	50.00
Misamis Occidental	490	76	15.51
Misamis Oriental			
(excluding Cagayan de Oro City)	424	131	30.90
Cagayan de Oro City	80	19	23.75
Region XI - Davao Region	1,120	297	26.52
Davao del Norte	223	66	29.60
Davao del Sur (excluding Davao City)	232	54	23.28
Davao City	182	51	28.02
Davao Occidental	105	9	8.57
Davao Oriental	141	47	33.33
Compostela Valley	237	70	29.54
Region XII - SOCCSKSARGEN	1,195	257	21.51
Cotabato (North Cotabato)	543	118	21.73
South Cotabato			
(excluding General Santos City)	199	52	26.13
General Santos City	26	13	50.00
Sultan Kudarat	249	43	17.27
Sarangani	141	27	19.15
Cotabato City	37	4	10.81
Autonomous Region in Muslim Mindanao	2,490	253	10.16
Basilan (excluding City of Isabela)	210	11	5.24
Lanao del Sur	1,159	118	10.18
Maguindanao (excluding Cotabato City)	508	67	13.19
Sulu	410	43	10.49
Tawi-Tawi	203	14	6.90
Region XIII - Caraga	1,311	330	25.17
Agusan del Norte (excluding Butuan City)	167	58	34.73
Butuan City	86	20	23.26
Agusan del Sur	314	72	22.93
Surigao del Norte	335	53	15.82
Surigao del Sur	309	109	35.28
Dinagat Islands	100	18	18.00
Negros Island Region	1,219	128	10.50
Negros Occidental (excluding Bacolod City)	601	57	9.48
Bacolod City	61	7	11.48
Negros Oriental	557	64	11.49

Notes: The data are based on the information provided by the head of barangay or any barangay official in his/her behalf.

The data were not subjected to 100-percent field validation, hence, should be used with caution.

Source: Philippine Statistics Authority, *Census of Agriculture and Fisheries 2012*

Table 24. Number and Proportion of Barangays with Other Financial Credit Institutions by Region, Province and Highly Urbanized City: Philippines, 2012

Region/Province/Highly Urbanized City	Total Number of Barangays	Number of Barangays with Other Financial Credit Institutions	Proportion of Barangays to Total Barangays
Philippines	41,984	937	2.23
National Capital Region	1,706	13	0.76
City of Manila	897	0	0.00
City of Mandaluyong	27	0	0.00
City of Marikina	16	0	0.00
City of Pasig	30	1	3.33
Quezon City	142	1	0.70
City of San Juan	21	1	4.76
Caloocan City	188	4	2.13
City of Malabon	21	0	0.00
City of Navotas	14	2	14.29
City of Valenzuela	33	0	0.00
City of Las Piñas	20	0	0.00
City of Makati	33	1	3.03
City of Muntinlupa	9	0	0.00
City of Parañaque	16	1	6.25
Pasay City	201	1	0.50
Pateros	10	0	0.00
Taguig City	28	1	3.57
Cordillera Administrative Region	1,175	24	2.04
Abra	303	2	0.66
Benguet (excluding Baguio City)	140	0	0.00
Baguio City	128	0	0.00
Ifugao	175	8	4.57
Kalinga	152	5	3.29
Mountain Province	144	2	1.39
Apayao	133	7	5.26
Region I - Ilocos Region	3,265	96	2.94
Ilocos Norte	557	13	2.33
Ilocos Sur	768	41	5.34
La Union	576	14	2.43
Pangasinan	1,364	28	2.05
Region II - Cagayan Valley	2,310	61	2.64
Batanes	29	2	6.90
Cagayan	820	9	1.10
Isabela	1,054	29	2.75
Nueva Vizcaya	275	16	5.82
Quirino	132	5	3.79
Region III - Central Luzon	3,102	69	2.22
Bataan	237	6	2.53
Bulacan	569	12	2.11
Nueva Ecija	849	14	1.65
Pampanga (excluding Angeles City)	505	12	2.38
Angeles City	33	1	3.03
Tarlac	511	9	1.76
Zambales (excluding Olongapo City)	230	12	5.22
Olongapo City	17	1	5.88
Aurora	151	2	1.32

Table 24. Number and Proportion of Barangays with Other Financial Credit Institutions by Region, Province and Highly Urbanized City: Philippines, 2012 - *continued*

Region/Province/Highly Urbanized City	Total Number of Barangays	Number of Barangays with Other Financial Credit Institutions	Proportion of Barangays to Total Barangays
Region IV-A - CALABARZON	4,011	62	1.55
Batangas	1,078	17	1.58
Cavite	829	8	0.97
Laguna	674	10	1.48
Quezon (excluding Lucena City)	1,209	18	1.49
Lucena City	33	0	0.00
Rizal	188	9	4.79
MIMAROPA Region	1,458	21	1.44
Marinduque	218	1	0.46
Occidental Mindoro	162	3	1.85
Oriental Mindoro	426	6	1.41
Palawan (excluding Puerto Princesa City)	367	6	1.63
Puerto Princesa City	66	0	0.00
Romblon	219	5	2.28
Region V - Bicol Region	3,471	142	4.09
Albay	720	21	2.92
Camarines Norte	282	16	5.67
Camarines Sur	1,063	27	2.54
Catanduanes	315	43	13.65
Masbate	550	23	4.18
Sorsogon	541	12	2.22
Region VI - Western Visayas	3,389	80	2.36
Aklan	327	7	2.14
Antique	590	15	2.54
Capiz	473	16	3.38
Iloilo (excluding Iloilo City)	1,721	40	2.32
Iloilo City	180	2	1.11
Guimaras	98	0	0.00
Region VII - Central Visayas	2,446	65	2.66
Bohol	1,109	29	2.61
Cebu (excluding Cebu City, Lapu-Lapu City, and Mandaue City)	1,066	28	2.63
Cebu City	80	1	1.25
Lapu-Lapu City	30	0	0.00
Mandaue City	27	1	3.70
Siquijor	134	6	4.48
Region VIII - Eastern Visayas	4,390	78	1.78
Eastern Samar	597	6	1.01
Leyte	1,641	33	2.01
Northern Samar	569	0	0.00
Samar (Western Samar)	951	22	2.31
Southern Leyte	500	17	3.40
Biliran	132	0	0.00
Region IX - Zamboanga Peninsula	1,904	13	0.68
Zamboanga del Norte	691	10	1.45
Zamboanga del Sur (excluding Zamboanga City)	681	1	0.15
Zamboanga City	98	2	2.04
Zamboanga Sibugay	389	0	0.00
City of Isabela	45	0	0.00

Table 24. Number and Proportion of Barangays with Other Financial Credit Institutions by Region, Province and Highly Urbanized City: Philippines, 2012 - concluded

Region/Province/Highly Urbanized City	Total Number of Barangays	Number of Barangays with Other Financial Credit Institutions	Proportion of Barangays to Total Barangays
Region X - Northern Mindanao	2,022	25	1.24
Bukidnon	464	14	3.02
Camiguin	58	0	0.00
Lanao del Norte (excluding Iligan City)	462	2	0.43
Iligan City	44	1	2.27
Misamis Occidental	490	6	1.22
Misamis Oriental			
(excluding Cagayan de Oro City)	424	1	0.24
Cagayan de Oro City	80	1	1.25
Region XI - Davao Region	1,120	40	3.57
Davao del Norte	223	12	5.38
Davao del Sur (excluding Davao City)	232	12	5.17
Davao City	182	10	5.49
Davao Occidental	105	1	0.95
Davao Oriental	141	1	0.71
Compostela Valley	237	4	1.69
Region XII - SOCCSKSARGEN	1,195	46	3.85
Cotabato (North Cotabato)	543	21	3.87
South Cotabato			
(excluding General Santos City)	199	10	5.03
General Santos City	26	3	11.54
Sultan Kudarat	249	8	3.21
Sarangani	141	4	2.84
Cotabato City	37	0	0.00
Autonomous Region in Muslim Mindanao	2,490	36	1.45
Basilan (excluding City of Isabela)	210	2	0.95
Lanao del Sur	1,159	17	1.47
Maguindanao (excluding Cotabato City)	508	7	1.38
Sulu	410	9	2.20
Tawi-Tawi	203	1	0.49
Region XIII - Caraga	1,311	27	2.06
Agusan del Norte (excluding Butuan City)	167	1	0.60
Butuan City	86	1	1.16
Agusan del Sur	314	5	1.59
Surigao del Norte	335	8	2.39
Surigao del Sur	309	9	2.91
Dinagat Islands	100	3	3.00
Negros Island Region	1,219	39	3.20
Negros Occidental (excluding Bacolod City)	601	26	4.33
Bacolod City	61	0	0.00
Negros Oriental	557	13	2.33

Notes: The data are based on the information provided by the head of barangay or any barangay official in his/her behalf.

The data were not subjected to 100-percent field validation, hence, should be used with caution.

Source: Philippine Statistics Authority, *Census of Agriculture and Fisheries 2012*

Table 25. Number and Proportion of Barangays with Organizations Offering Trainings and/or Extension Services (Cooperative) by Region, Province and Highly Urbanized City: Philippines, 2012

Region/Province/Highly Urbanized City	Total Number of Barangays	Number of Barangays with Cooperative	Proportion of Barangays to Total Barangays
Philippines	41,984	8,587	20.45
National Capital Region	1,706	61	3.58
City of Manila	897	0	0.00
City of Mandaluyong	27	3	11.11
City of Marikina	16	4	25.00
City of Pasig	30	3	10.00
Quezon City	142	13	9.15
City of San Juan	21	4	19.05
Caloocan City	188	11	5.85
City of Malabon	21	1	4.76
City of Navotas	14	3	21.43
City of Valenzuela	33	4	12.12
City of Las Piñas	20	1	5.00
City of Makati	33	2	6.06
City of Muntinlupa	9	2	22.22
City of Parañaque	16	4	25.00
Pasay City	201	2	1.00
Pateros	10	0	0.00
Taguig City	28	4	14.29
Cordillera Administrative Region	1,175	219	18.64
Abra	303	28	9.24
Benguet (excluding Baguio City)	140	50	35.71
Baguio City	128	15	11.72
Ifugao	175	30	17.14
Kalinga	152	42	27.63
Mountain Province	144	22	15.28
Apayao	133	32	24.06
Region I - Ilocos Region	3,265	529	16.20
Ilocos Norte	557	93	16.70
Ilocos Sur	768	101	13.15
La Union	576	94	16.32
Pangasinan	1,364	241	17.67
Region II - Cagayan Valley	2,310	457	19.78
Batanes	29	2	6.90
Cagayan	820	144	17.56
Isabela	1,054	194	18.41
Nueva Vizcaya	275	81	29.45
Quirino	132	36	27.27
Region III - Central Luzon	3,102	722	23.28
Bataan	237	64	27.00
Bulacan	569	138	24.25
Nueva Ecija	849	200	23.56
Pampanga (excluding Angeles City)	505	100	19.80
Angeles City	33	5	15.15
Tarlac	511	112	21.92
Zambales (excluding Olongapo City)	230	48	20.87
Olongapo City	17	2	11.76
Aurora	151	53	35.10

Table 25. Number and Proportion of Barangays with Organizations Offering Trainings and/or Extension Services (Cooperative) by Region, Province and Highly Urbanized City: Philippines, 2012 - *continued*

Region/Province/Highly Urbanized City	Total Number of Barangays	Number of Barangays with Cooperative	Proportion of Barangays to Total Barangays
Region IV-A - CALABARZON	4,011	854	21.29
Batangas	1,078	356	33.02
Cavite	829	74	8.93
Laguna	674	142	21.07
Quezon (excluding Lucena City)	1,209	207	17.12
Lucena City	33	9	27.27
Rizal	188	66	35.11
MIMAROPA Region	1,458	347	23.80
Marinduque	218	31	14.22
Occidental Mindoro	162	76	46.91
Oriental Mindoro	426	99	23.24
Palawan (excluding Puerto Princesa City)	367	79	21.53
Puerto Princesa City	66	19	28.79
Romblon	219	43	19.63
Region V - Bicol Region	3,471	591	17.03
Albay	720	112	15.56
Camarines Norte	282	68	24.11
Camarines Sur	1,063	218	20.51
Catanduanes	315	31	9.84
Masbate	550	75	13.64
Sorsogon	541	87	16.08
Region VI - Western Visayas	3,389	544	16.05
Aklan	327	56	17.13
Antique	590	69	11.69
Capiz	473	110	23.26
Iloilo (excluding Iloilo City)	1,721	268	15.57
Iloilo City	180	9	5.00
Guimaras	98	32	32.65
Region VII - Central Visayas	2,446	560	22.89
Bohol	1,109	322	29.04
Cebu (excluding Cebu City, Lapu-Lapu City, and Mandaue City)	1,066	165	15.48
Cebu City	80	19	23.75
Lapu-Lapu City	30	5	16.67
Mandaue City	27	10	37.04
Siquijor	134	39	29.10
Region VIII - Eastern Visayas	4,390	594	13.53
Eastern Samar	597	85	14.24
Leyte	1,641	269	16.39
Northern Samar	569	48	8.44
Samar (Western Samar)	951	79	8.31
Southern Leyte	500	74	14.80
Biliran	132	39	29.55
Region IX - Zamboanga Peninsula	1,904	387	20.33
Zamboanga del Norte	691	122	17.66
Zamboanga del Sur (excluding Zamboanga City)	681	139	20.41
Zamboanga City	98	27	27.55
Zamboanga Sibugay	389	96	24.68
City of Isabela	45	3	6.67

Table 25. Number and Proportion of Barangays with Organizations Offering Trainings and/or Extension Services (Cooperative) by Region, Province and Highly Urbanized City: Philippines, 2012 - concluded

Region/Province/Highly Urbanized City	Total Number of Barangays	Number of Barangays with Cooperative	Proportion of Barangays to Total Barangays
Region X - Northern Mindanao	2,022	629	31.11
Bukidnon	464	166	35.78
Camiguin	58	17	29.31
Lanao del Norte (excluding Iligan City)	462	110	23.81
Iligan City	44	17	38.64
Misamis Occidental	490	128	26.12
Misamis Oriental			
(excluding Cagayan de Oro City)	424	171	40.33
Cagayan de Oro City	80	20	25.00
Region XI - Davao Region	1,120	416	37.14
Davao del Norte	223	89	39.91
Davao del Sur (excluding Davao City)	232	83	35.78
Davao City	182	69	37.91
Davao Occidental	105	13	12.38
Davao Oriental	141	52	36.88
Compostela Valley	237	110	46.41
Region XII - SOCCSKSARGEN	1,195	399	33.39
Cotabato (North Cotabato)	543	160	29.47
South Cotabato			
(excluding General Santos City)	199	88	44.22
General Santos City	26	8	30.77
Sultan Kudarat	249	84	33.73
Sarangani	141	50	35.46
Cotabato City	37	9	24.32
Autonomous Region in Muslim Mindanao	2,490	544	21.85
Basilan (excluding City of Isabela)	210	18	8.57
Lanao del Sur	1,159	275	23.73
Maguindanao (excluding Cotabato City)	508	172	33.86
Sulu	410	58	14.15
Tawi-Tawi	203	21	10.34
Region XIII - Caraga	1,311	391	29.82
Agusan del Norte (excluding Butuan City)	167	45	26.95
Butuan City	86	32	37.21
Agusan del Sur	314	103	32.80
Surigao del Norte	335	83	24.78
Surigao del Sur	309	91	29.45
Dinagat Islands	100	37	37.00
Negros Island Region	1,219	343	28.14
Negros Occidental (excluding Bacolod City)	601	197	32.78
Bacolod City	61	7	11.48
Negros Oriental	557	139	24.96

Notes: The data are based on the information provided by the head of barangay or any barangay official in his/her behalf.

The data were not subjected to 100-percent field validation, hence, should be used with caution.

Source: Philippine Statistics Authority, *Census of Agriculture and Fisheries 2012*

Table 26. Number and Proportion of Barangays with Organizations Offering Trainings and/or Extension Services (Farmers'/Fishermen's Organization) by Region, Province and Highly Urbanized City: Philippines, 2012

Region/Province/Highly Urbanized City	Total Number of Barangays	Number of Barangays with Farmers'/Fishermen's Organization	Proportion of Barangays to Total Barangays
Philippines	41,984	16,000	38.11
National Capital Region	1,706	25	1.47
City of Manila	897	0	0.00
City of Mandaluyong	27	0	0.00
City of Marikina	16	0	0.00
City of Pasig	30	0	0.00
Quezon City	142	1	0.70
City of San Juan	21	0	0.00
Caloocan City	188	1	0.53
City of Malabon	21	3	14.29
City of Navotas	14	4	28.57
City of Valenzuela	33	1	3.03
City of Las Piñas	20	2	10.00
City of Makati	33	0	0.00
City of Muntinlupa	9	3	33.33
City of Parañaque	16	0	0.00
Pasay City	201	1	0.50
Pateros	10	0	0.00
Taguig City	28	9	32.14
Cordillera Administrative Region	1,175	401	34.13
Abra	303	107	35.31
Benguet (excluding Baguio City)	140	82	58.57
Baguio City	128	1	0.78
Ifugao	175	70	40.00
Kalinga	152	33	21.71
Mountain Province	144	58	40.28
Apayao	133	50	37.59
Region I - Ilocos Region	3,265	1,566	47.96
Ilocos Norte	557	298	53.50
Ilocos Sur	768	429	55.86
La Union	576	280	48.61
Pangasinan	1,364	559	40.98
Region II - Cagayan Valley	2,310	690	29.87
Batanes	29	3	10.34
Cagayan	820	283	34.51
Isabela	1,054	230	21.82
Nueva Vizcaya	275	130	47.27
Quirino	132	44	33.33
Region III - Central Luzon	3,102	983	31.69
Bataan	237	119	50.21
Bulacan	569	180	31.63
Nueva Ecija	849	211	24.85
Pampanga (excluding Angeles City)	505	142	28.12
Angeles City	33	3	9.09
Tarlac	511	136	26.61
Zambales (excluding Olongapo City)	230	108	46.96
Olongapo City	17	2	11.76
Aurora	151	82	54.30

Table 26. Number and Proportion of Barangays with Organizations Offering Trainings and/or Extension Services (Farmers'/Fishermen's Organization) by Region, Province and Highly Urbanized City: Philippines, 2012 - continued

Region/Province/Highly Urbanized City	Total Number of Barangays	Number of Barangays with Farmers'/Fishermen's Organization	Proportion of Barangays to Total Barangays
Region IV-A - CALABARZON	4,011	1,290	32.16
Batangas	1,078	234	21.71
Cavite	829	101	12.18
Laguna	674	238	35.31
Quezon (excluding Lucena City)	1,209	604	49.96
Lucena City	33	14	42.42
Rizal	188	99	52.66
MIMAROPA Region	1,458	748	51.30
Marinduque	218	92	42.20
Occidental Mindoro	162	85	52.47
Oriental Mindoro	426	224	52.58
Palawan (excluding Puerto Princesa City)	367	217	59.13
Puerto Princesa City	66	33	50.00
Romblon	219	97	44.29
Region V - Bicol Region	3,471	1,242	35.78
Albay	720	245	34.03
Camarines Norte	282	139	49.29
Camarines Sur	1,063	417	39.23
Catanduanes	315	74	23.49
Masbate	550	182	33.09
Sorsogon	541	185	34.20
Region VI - Western Visayas	3,389	1,328	39.19
Aklan	327	147	44.95
Antique	590	205	34.75
Capiz	473	155	32.77
Iloilo (excluding Iloilo City)	1,721	743	43.17
Iloilo City	180	7	3.89
Guimaras	98	71	72.45
Region VII - Central Visayas	2,446	1,337	54.66
Bohol	1,109	569	51.31
Cebu (excluding Cebu City, Lapu-Lapu City, and Mandaue City)	1,066	638	59.85
Cebu City	80	17	21.25
Lapu-Lapu City	30	5	16.67
Mandaue City	27	27	100.00
Siquijor	134	81	60.45
Region VIII - Eastern Visayas	4,390	1,435	32.69
Eastern Samar	597	190	31.83
Leyte	1,641	468	28.52
Northern Samar	569	212	37.26
Samar (Western Samar)	951	278	29.23
Southern Leyte	500	216	43.20
Biliran	132	71	53.79
Region IX - Zamboanga Peninsula	1,904	932	48.95
Zamboanga del Norte	691	306	44.28
Zamboanga del Sur (excluding Zamboanga City)	681	380	55.80
Zamboanga City	98	51	52.04
Zamboanga Sibugay	389	187	48.07
City of Isabela	45	8	17.78

Table 26. Number and Proportion of Barangays with Organizations Offering Trainings and/or Extension Services (Farmers'/Fishermen's Organization) by Region, Province and Highly Urbanized City: Philippines, 2012 - concluded

Region/Province/Highly Urbanized City	Total Number of Barangays	Number of Barangays with Farmer's/Fishermen's Organization	Proportion of Barangays to Total Barangays
Region X - Northern Mindanao	2,022	1,020	50.45
Bukidnon	464	221	47.63
Camiguin	58	46	79.31
Lanao del Norte (excluding Iligan City)	462	185	40.04
Iligan City	44	25	56.82
Misamis Occidental	490	254	51.84
Misamis Oriental			
(excluding Cagayan de Oro City)	424	258	60.85
Cagayan de Oro City	80	31	38.75
Region XI - Davao Region	1,120	487	43.48
Davao del Norte	223	112	50.22
Davao del Sur (excluding Davao City)	232	90	38.79
Davao City	182	79	43.41
Davao Occidental	105	26	24.76
Davao Oriental	141	76	53.90
Compostela Valley	237	104	43.88
Region XII - SOCCSKSARGEN	1,195	652	54.56
Cotabato (North Cotabato)	543	309	56.91
South Cotabato			
(excluding General Santos City)	199	108	54.27
General Santos City	26	14	53.85
Sultan Kudarat	249	127	51.00
Sarangani	141	80	56.74
Cotabato City	37	14	37.84
Autonomous Region in Muslim Mindanao	2,490	612	24.58
Basilan (excluding City of Isabela)	210	30	14.29
Lanao del Sur	1,159	244	21.05
Maguindanao (excluding Cotabato City)	508	191	37.60
Sulu	410	106	25.85
Tawi-Tawi	203	41	20.20
Region XIII - Caraga	1,311	701	53.47
Agusan del Norte (excluding Butuan City)	167	92	55.09
Butuan City	86	40	46.51
Agusan del Sur	314	161	51.27
Surigao del Norte	335	154	45.97
Surigao del Sur	309	195	63.11
Dinagat Islands	100	59	59.00
Negros Island Region	1,219	551	45.20
Negros Occidental (excluding Bacolod City)	601	245	40.77
Bacolod City	61	12	19.67
Negros Oriental	557	294	52.78

Notes: The data are based on the information provided by the head of barangay or any barangay official in his/her behalf.

The data were not subjected to 100-percent field validation, hence, should be used with caution.

Source: Philippine Statistics Authority, *Census of Agriculture and Fisheries 2012*

Table 27. Number and Proportion of Barangays with Organizations Offering Trainings and/or Extension Services (Local Government Unit) by Region, Province and Highly Urbanized City: Philippines, 2012

Region/Province/Highly Urbanized City	Total Number of Barangays	Number of Barangays with Local Government Unit	Proportion of Barangays to Total Barangays
Philippines	41,984	17,533	41.76
National Capital Region	1,706	124	7.27
City of Manila	897	0	0.00
City of Mandaluyong	27	9	33.33
City of Marikina	16	2	12.50
City of Pasig	30	3	10.00
Quezon City	142	19	13.38
City of San Juan	21	1	4.76
Caloocan City	188	28	14.89
City of Malabon	21	6	28.57
City of Navotas	14	6	42.86
City of Valenzuela	33	9	27.27
City of Las Piñas	20	5	25.00
City of Makati	33	3	9.09
City of Muntinlupa	9	4	44.44
City of Parañaque	16	4	25.00
Pasay City	201	8	3.98
Pateros	10	4	40.00
Taguig City	28	13	46.43
Cordillera Administrative Region	1,175	631	53.70
Abra	303	133	43.89
Benguet (excluding Baguio City)	140	91	65.00
Baguio City	128	25	19.53
Ifugao	175	139	79.43
Kalinga	152	74	48.68
Mountain Province	144	103	71.53
Apayao	133	66	49.62
Region I - Ilocos Region	3,265	1,511	46.28
Ilocos Norte	557	519	93.18
Ilocos Sur	768	285	37.11
La Union	576	239	41.49
Pangasinan	1,364	468	34.31
Region II - Cagayan Valley	2,310	1,060	45.89
Batanes	29	14	48.28
Cagayan	820	397	48.41
Isabela	1,054	426	40.42
Nueva Vizcaya	275	156	56.73
Quirino	132	67	50.76
Region III - Central Luzon	3,102	1,169	37.69
Bataan	237	115	48.52
Bulacan	569	227	39.89
Nueva Ecija	849	309	36.40
Pampanga (excluding Angeles City)	505	158	31.29
Angeles City	33	9	27.27
Tarlac	511	175	34.25
Zambales (excluding Olongapo City)	230	107	46.52
Olongapo City	17	4	23.53
Aurora	151	65	43.05

Table 27. Number and Proportion of Barangays with Organizations Offering Trainings and/or Extension Services (Local Government Unit by Region, Province and Highly Urbanized City: Philippines, 2012 - *continued*)

Region/Province/Highly Urbanized City	Total Number of Barangays	Number of Barangays with Local Government Unit	Proportion of Barangays to Total Barangays
Region IV-A - CALABARZON	4,011	1,329	33.13
Batangas	1,078	298	27.64
Cavite	829	210	25.33
Laguna	674	240	35.61
Quezon (excluding Lucena City)	1,209	470	38.88
Lucena City	33	14	42.42
Rizal	188	97	51.60
MIMAROPA Region	1,458	765	52.47
Marinduque	218	99	45.41
Occidental Mindoro	162	162	100.00
Oriental Mindoro	426	178	41.78
Palawan (excluding Puerto Princesa City)	367	167	45.50
Puerto Princesa City	66	32	48.48
Romblon	219	127	57.99
Region V - Bicol Region	3,471	1,554	44.77
Albay	720	322	44.72
Camarines Norte	282	155	54.96
Camarines Sur	1,063	454	42.71
Catanduanes	315	147	46.67
Masbate	550	260	47.27
Sorsogon	541	216	39.93
Region VI - Western Visayas	3,389	1,344	39.66
Aklan	327	147	44.95
Antique	590	242	41.02
Capiz	473	162	34.25
Iloilo (excluding Iloilo City)	1,721	706	41.02
Iloilo City	180	31	17.22
Guimaras	98	56	57.14
Region VII - Central Visayas	2,446	1,459	59.65
Bohol	1,109	493	44.45
Cebu (excluding Cebu City, Lapu-Lapu City, and Mandaue City)	1,066	813	76.27
Cebu City	80	80	100.00
Lapu-Lapu City	30	30	100.00
Mandaue City	27	13	48.15
Siquijor	134	30	22.39
Region VIII - Eastern Visayas	4,390	1,495	34.05
Eastern Samar	597	173	28.98
Leyte	1,641	545	33.21
Northern Samar	569	214	37.61
Samar (Western Samar)	951	320	33.65
Southern Leyte	500	193	38.60
Biliran	132	50	37.88
Region IX - Zamboanga Peninsula	1,904	685	35.98
Zamboanga del Norte	691	230	33.29
Zamboanga del Sur (excluding Zamboanga City)	681	257	37.74
Zamboanga City	98	47	47.96
Zamboanga Sibugay	389	146	37.53
City of Isabela	45	5	11.11

Table 27. Number and Proportion of Barangays with Organizations Offering Trainings and/or Extension Services (Local Government Unit) by Region, Province and Highly Urbanized City: Philippines, 2012 - concluded

Region/Province/Highly Urbanized City	Total Number of Barangays	Number of Barangays with Local Government Unit	Proportion of Barangays to Total Barangays
Region X - Northern Mindanao	2,022	1,018	50.35
Bukidnon	464	267	57.54
Camiguin	58	34	58.62
Lanao del Norte (excluding Iligan City)	462	207	44.81
Iligan City	44	24	54.55
Misamis Occidental	490	215	43.88
Misamis Oriental (excluding Cagayan de Oro City)	424	229	54.01
Cagayan de Oro City	80	42	52.50
Region XI - Davao Region	1,120	641	57.23
Davao del Norte	223	147	65.92
Davao del Sur (excluding Davao City)	232	147	63.36
Davao City	182	92	50.55
Davao Occidental	105	28	26.67
Davao Oriental	141	94	66.67
Compostela Valley	237	133	56.12
Region XII - SOCCSKSARGEN	1,195	750	62.76
Cotabato (North Cotabato)	543	364	67.03
South Cotabato (excluding General Santos City)	199	141	70.85
General Santos City	26	19	73.08
Sultan Kudarat	249	152	61.04
Sarangani	141	72	51.06
Cotabato City	37	2	5.41
Autonomous Region in Muslim Mindanao	2,490	723	29.04
Basilan (excluding City of Isabela)	210	46	21.90
Lanao del Sur	1,159	361	31.15
Maguindanao (excluding Cotabato City)	508	200	39.37
Sulu	410	78	19.02
Tawi-Tawi	203	38	18.72
Region XIII - Caraga	1,311	769	58.66
Agusan del Norte (excluding Butuan City)	167	76	45.51
Butuan City	86	47	54.65
Agusan del Sur	314	202	64.33
Surigao del Norte	335	153	45.67
Surigao del Sur	309	191	61.81
Dinagat Islands	100	100	100.00
Negros Island Region	1,219	506	41.51
Negros Occidental (excluding Bacolod City)	601	277	46.09
Bacolod City	61	20	32.79
Negros Oriental	557	209	37.52

Notes: The data are based on the information provided by the head of barangay or any barangay official in his/her behalf. The data were not subjected to 100-percent field validation, hence, should be used with caution.

Source: Philippine Statistics Authority, *Census of Agriculture and Fisheries 2012*

Table 28. Number and Proportion of Barangays with Organizations Offering Trainings and/or Extension Services (Non-Government Organization) by Region, Province and Highly Urbanized City: Philippines, 2012

Region/Province/Highly Urbanized City	Total Number of Barangays	Number of Barangays with Non-Government Organization	Proportion of Barangays to Total Barangays
Philippines	41,984	9,131	21.75
National Capital Region	1,706	121	7.09
City of Manila	897	0	0.00
City of Mandaluyong	27	7	25.93
City of Marikina	16	2	12.50
City of Pasig	30	1	3.33
Quezon City	142	24	16.90
City of San Juan	21	4	19.05
Caloocan City	188	34	18.09
City of Malabon	21	8	38.10
City of Navotas	14	6	42.86
City of Valenzuela	33	3	9.09
City of Las Piñas	20	1	5.00
City of Makati	33	3	9.09
City of Muntinlupa	9	2	22.22
City of Paranaque	16	4	25.00
Pasay City	201	4	1.99
Pateros	10	10	100.00
Taguig City	28	8	28.57
Cordillera Administrative Region	1,175	331	28.17
Abra	303	46	15.18
Benguet (excluding Baguio City)	140	51	36.43
Baguio City	128	20	15.63
Ifugao	175	60	34.29
Kalinga	152	44	28.95
Mountain Province	144	67	46.53
Apayao	133	43	32.33
Region I - Ilocos Region	3,265	850	26.03
Ilocos Norte	557	197	35.37
Ilocos Sur	768	241	31.38
La Union	576	134	23.26
Pangasinan	1,364	278	20.38
Region II - Cagayan Valley	2,310	515	22.29
Batanes	29	1	3.45
Cagayan	820	185	22.56
Isabela	1,054	203	19.26
Nueva Vizcaya	275	95	34.55
Quirino	132	31	23.48
Region III - Central Luzon	3,102	580	18.70
Bataan	237	52	21.94
Bulacan	569	118	20.74
Nueva Ecija	849	136	16.02
Pampanga (excluding Angeles City)	505	75	14.85
Angeles City	33	7	21.21
Tarlac	511	86	16.83
Zambales (excluding Olongapo City)	230	57	24.78
Olongapo City	17	4	23.53
Aurora	151	45	29.80

Table 28. Number and Proportion of Barangays with Organizations Offering Trainings and/or Extension Services (Non-Government Organization) by Region, Province and Highly Urbanized City: Philippines, 2012 - *continued*

Region/Province/Highly Urbanized City	Total Number of Barangays	Number of Barangays with Non-Government Organization	Proportion of Barangays to Total Barangays
Region IV-A - CALABARZON	4,011	707	17.63
Batangas	1,078	142	13.17
Cavite	829	143	17.25
Laguna	674	124	18.40
Quezon (excluding Lucena City)	1,209	221	18.28
Lucena City	33	12	36.36
Rizal	188	65	34.57
MIMAROPA Region	1,458	353	24.21
Marinduque	218	44	20.18
Occidental Mindoro	162	73	45.06
Oriental Mindoro	426	68	15.96
Palawan (excluding Puerto Princesa City)	367	89	24.25
Puerto Princesa City	66	22	33.33
Romblon	219	57	26.03
Region V - Bicol Region	3,471	853	24.58
Albay	720	167	23.19
Camarines Norte	282	116	41.13
Camarines Sur	1,063	314	29.54
Catanduanes	315	33	10.48
Masbate	550	96	17.45
Sorsogon	541	127	23.48
Region VI - Western Visayas	3,389	611	18.03
Aklan	327	75	22.94
Antique	590	112	18.98
Capiz	473	83	17.55
Iloilo (excluding Iloilo City)	1,721	282	16.39
Iloilo City	180	26	14.44
Guimaras	98	33	33.67
Region VII - Central Visayas	2,446	531	21.71
Bohol	1,109	278	25.07
Cebu (excluding Cebu City, Lapu-Lapu City, and Mandaue City)	1,066	192	18.01
Cebu City	80	31	38.75
Lapu-Lapu City	30	6	20.00
Mandaue City	27	5	18.52
Siquijor	134	19	14.18
Region VIII - Eastern Visayas	4,390	603	13.74
Eastern Samar	597	87	14.57
Leyte	1,641	179	10.91
Northern Samar	569	98	17.22
Samar (Western Samar)	951	102	10.73
Southern Leyte	500	111	22.20
Biliran	132	26	19.70
Region IX - Zamboanga Peninsula	1,904	392	20.59
Zamboanga del Norte	691	136	19.68
Zamboanga del Sur (excluding Zamboanga City)	681	135	19.82
Zamboanga City	98	34	34.69
Zamboanga Sibugay	389	80	20.57
City of Isabela	45	7	15.56

Table 28. Number and Proportion of Barangays with Organizations Offering Trainings and/or Extension Services (Non-Government Organization) by Region, Province and Highly Urbanized City: Philippines, 2012 - concluded

Region/Province/Highly Urbanized City	Total Number of Barangays	Number of Barangays with Non-Government Organization	Proportion of Barangays to Total Barangays
Region X - Northern Mindanao	2,022	587	29.03
Bukidnon	464	174	37.50
Camiguin	58	26	44.83
Lanao del Norte (excluding Iligan City)	462	110	23.81
Iligan City	44	15	34.09
Misamis Occidental	490	120	24.49
Misamis Oriental			
(excluding Cagayan de Oro City)	424	117	27.59
Cagayan de Oro City	80	25	31.25
Region XI - Davao Region	1,120	359	32.05
Davao del Norte	223	84	37.67
Davao del Sur (excluding Davao City)	232	73	31.47
Davao City	182	66	36.26
Davao Occidental	105	12	11.43
Davao Oriental	141	54	38.30
Compostela Valley	237	70	29.54
Region XII - SOCCSKSARGEN	1,195	501	41.92
Cotabato (North Cotabato)	543	230	42.36
South Cotabato			
(excluding General Santos City)	199	114	57.29
General Santos City	26	13	50.00
Sultan Kudarat	249	88	35.34
Sarangani	141	44	31.21
Cotabato City	37	12	32.43
Autonomous Region in Muslim Mindanao	2,490	491	19.72
Basilan (excluding City of Isabela)	210	39	18.57
Lanao del Sur	1,159	228	19.67
Maguindanao (excluding Cotabato City)	508	147	28.94
Sulu	410	40	9.76
Tawi-Tawi	203	37	18.23
Region XIII - Caraga	1,311	395	30.13
Agusan del Norte (excluding Butuan City)	167	51	30.54
Butuan City	86	32	37.21
Agusan del Sur	314	104	33.12
Surigao del Norte	335	77	22.99
Surigao del Sur	309	109	35.28
Dinagat Islands	100	22	22.00
Negros Island Region	1,219	351	28.79
Negros Occidental (excluding Bacolod City)	601	195	32.45
Bacolod City	61	18	29.51
Negros Oriental	557	138	24.78

Notes: The data are based on the information provided by the head of barangay or any barangay official in his/her behalf. The data were not subjected to 100-percent field validation, hence, should be used with caution.

Source: Philippine Statistics Authority, *Census of Agriculture and Fisheries 2012*

Table 29. Number and Proportion of Barangays with Other Organizations Offering Trainings and/or Extension Services by Region, Province and Highly Urbanized City: Philippines, 2012

Region/Province/Highly Urbanized City	Total Number of Barangays	Number of Barangays with Other Organizations Offering Trainings and/or Extension Services	Proportion of Barangays to Total Barangays
Philippines	41,984	792	1.89
National Capital Region	1,706	5	0.29
City of Manila	897	0	0.00
City of Mandaluyong	27	0	0.00
City of Marikina	16	0	0.00
City of Pasig	30	0	0.00
Quezon City	142	1	0.70
City of San Juan	21	0	0.00
Caloocan City	188	1	0.53
City of Malabon	21	1	4.76
City of Navotas	14	0	0.00
City of Valenzuela	33	0	0.00
City of Las Piñas	20	0	0.00
City of Makati	33	0	0.00
City of Muntinlupa	9	0	0.00
City of Parañaque	16	0	0.00
Pasay City	201	0	0.00
Pateros	10	0	0.00
Taguig City	28	2	7.14
Cordillera Administrative Region	1,175	25	2.13
Abra	303	1	0.33
Benguet (excluding Baguio City)	140	1	0.71
Baguio City	128	0	0.00
Ifugao	175	10	5.71
Kalinga	152	3	1.97
Mountain Province	144	2	1.39
Apayao	133	8	6.02
Region I - Ilocos Region	3,265	54	1.65
Ilocos Norte	557	0	0.00
Ilocos Sur	768	17	2.21
La Union	576	10	1.74
Pangasinan	1,364	27	1.98
Region II - Cagayan Valley	2,310	60	2.60
Batanes	29	1	3.45
Cagayan	820	13	1.59
Isabela	1,054	39	3.70
Nueva Vizcaya	275	6	2.18
Quirino	132	1	0.76
Region III - Central Luzon	3,102	46	1.48
Bataan	237	3	1.27
Bulacan	569	14	2.46
Nueva Ecija	849	9	1.06
Pampanga (excluding Angeles City)	505	9	1.78
Angeles City	33	0	0.00
Tarlac	511	5	0.98
Zambales (excluding Olongapo City)	230	4	1.74
Olongapo City	17	0	0.00
Aurora	151	2	1.32

Table 29. Number and Proportion of Barangays with Other Organizations Offering Trainings and/or Extension Services by Region, Province and Highly Urbanized City: Philippines, 2012 - *continued*

Region/Province/Highly Urbanized City	Total Number of Barangays	Number of Barangays with Other Organizations Offering Trainings and/or Extension Services	Proportion of Barangays to Total Barangays
Region IV-A - CALABARZON	4,011	65	1.62
Batangas	1,078	15	1.39
Cavite	829	7	0.84
Laguna	674	17	2.52
Quezon (excluding Lucena City)	1,209	19	1.57
Lucena City	33	0	0.00
Rizal	188	7	3.72
MIMAROPA Region	1,458	30	2.06
Marinduque	218	3	1.38
Occidental Mindoro	162	7	4.32
Oriental Mindoro	426	9	2.11
Palawan (excluding Puerto Princesa City)	367	5	1.36
Puerto Princesa City	66	1	1.52
Romblon	219	5	2.28
Region V - Bicol Region	3,471	90	2.59
Albay	720	15	2.08
Camarines Norte	282	10	3.55
Camarines Sur	1,063	35	3.29
Catanduanes	315	9	2.86
Masbate	550	10	1.82
Sorsogon	541	11	2.03
Region VI - Western Visayas	3,389	61	1.80
Aklan	327	4	1.22
Antique	590	12	2.03
Capiz	473	7	1.48
Iloilo (excluding Iloilo City)	1,721	36	2.09
Iloilo City	180	2	1.11
Guimaras	98	0	0.00
Region VII - Central Visayas	2,446	65	2.66
Bohol	1,109	29	2.61
Cebu (excluding Cebu City, Lapu-Lapu City, and Mandaue City)	1,066	21	1.97
Cebu City	80	3	3.75
Lapu-Lapu City	30	0	0.00
Mandaue City	27	1	3.70
Siquijor	134	11	8.21
Region VIII - Eastern Visayas	4,390	51	1.16
Eastern Samar	597	11	1.84
Leyte	1,641	18	1.10
Northern Samar	569	1	0.18
Samar (Western Samar)	951	2	0.21
Southern Leyte	500	18	3.60
Biliran	132	1	0.76
Region IX - Zamboanga Peninsula	1,904	22	1.16
Zamboanga del Norte	691	18	2.60
Zamboanga del Sur (excluding Zamboanga City)	681	0	0.00
Zamboanga City	98	3	3.06
Zamboanga Sibugay	389	1	0.26
City of Isabela	45	0	0.00

Table 29. Number and Proportion of Barangays with Other Organizations Offering Trainings and/or Extension Services by Region, Province and Highly Urbanized City: Philippines, 2012 - concluded

Region/Province/Highly Urbanized City	Total Number of Barangays	Number of Barangays with Other Organizations Offering Trainings and/or Extension Services	Proportion of Barangays to Total Barangays
Region X - Northern Mindanao	2,022	43	2.13
Bukidnon	464	12	2.59
Camiguin	58	0	0.00
Lanao del Norte (excluding Iligan City)	462	3	0.65
Iligan City	44	1	2.27
Misamis Occidental	490	3	0.61
Misamis Oriental			
(excluding Cagayan de Oro City)	424	22	5.19
Cagayan de Oro City	80	2	2.50
Region XI - Davao Region	1,120	38	3.39
Davao del Norte	223	12	5.38
Davao del Sur (excluding Davao City)	232	13	5.60
Davao City	182	7	3.85
Davao Occidental	105	1	0.95
Davao Oriental	141	3	2.13
Compostela Valley	237	2	0.84
Region XII - SOCCSKSARGEN	1,195	35	2.93
Cotabato (North Cotabato)	543	9	1.66
South Cotabato			
(excluding General Santos City)	199	7	3.52
General Santos City	26	2	7.69
Sultan Kudarat	249	11	4.42
Sarangani	141	5	3.55
Cotabato City	37	1	2.70
Autonomous Region in Muslim Mindanao	2,490	47	1.89
Basilan (excluding City of Isabela)	210	2	0.95
Lanao del Sur	1,159	11	0.95
Maguindanao (excluding Cotabato City)	508	15	2.95
Sulu	410	13	3.17
Tawi-Tawi	203	6	2.96
Region XIII - Caraga	1,311	32	2.44
Agusan del Norte (excluding Butuan City)	167	3	1.80
Butuan City	86	1	1.16
Agusan del Sur	314	6	1.91
Surigao del Norte	335	7	2.09
Surigao del Sur	309	11	3.56
Dinagat Islands	100	4	4.00
Negros Island Region	1,219	23	1.89
Negros Occidental (excluding Bacolod City)	601	5	0.83
Bacolod City	61	2	3.28
Negros Oriental	557	16	2.87

Notes: The data are based on the information provided by the head of barangay or any barangay official in his/her behalf. The data were not subjected to 100-percent field validation, hence, should be used with caution.

Source: Philippine Statistics Authority, *Census of Agriculture and Fisheries 2012*

D. DESTRUCTIVE NATURAL CALAMITY

Table 30. Number and Proportion of Barangays that Experienced Destructive Natural Calamity (Typhoon) in the Past Five Years by Region, Province and Highly Urbanized City: Philippines, 2012

Region/Province/Highly Urbanized City	Total Number of Barangays	Number of Barangays that Experienced Destructive Typhoon in the Past 5 Years	Proportion of Barangays to Total Barangays
Philippines	41,984	26,220	62.45
National Capital Region	1,706	714	41.85
City of Manila	897	109	12.15
City of Mandaluyong	27	22	81.48
City of Marikina	16	15	93.75
City of Pasig	30	28	93.33
Quezon City	142	111	78.17
City of San Juan	21	15	71.43
Caloocan City	188	140	74.47
City of Malabon	21	19	90.48
City of Navotas	14	13	92.86
City of Valenzuela	33	32	96.97
City of Las Piñas	20	18	90.00
City of Makati	33	23	69.70
City of Muntinlupa	9	9	100.00
City of Parañaque	16	15	93.75
Pasay City	201	108	53.73
Pateros	10	10	100.00
Taguig City	28	27	96.43
Cordillera Administrative Region	1,175	1,069	90.98
Abra	303	245	80.86
Benguet (excluding Baguio City)	140	140	100.00
Baguio City	128	128	100.00
Ifugao	175	172	98.29
Kalinga	152	147	96.71
Mountain Province	144	119	82.64
Apayao	133	118	88.72
Region I - Ilocos Region	3,265	3,101	94.98
Ilocos Norte	557	557	100.00
Ilocos Sur	768	768	100.00
La Union	576	532	92.36
Pangasinan	1,364	1,244	91.20
Region II - Cagayan Valley	2,310	2,179	94.33
Batanes	29	13	44.83
Cagayan	820	809	98.66
Isabela	1,054	980	92.98
Nueva Vizcaya	275	252	91.64
Quirino	132	125	94.70
Region III - Central Luzon	3,102	2,645	85.27
Bataan	237	208	87.76
Bulacan	569	349	61.34
Nueva Ecija	849	846	99.65
Pampanga (excluding Angeles City)	505	505	100.00
Angeles City	33	33	100.00
Tarlac	511	374	73.19
Zambales (excluding Olongapo City)	230	211	91.74
Olongapo City	17	17	100.00
Aurora	151	102	67.55

Table 30. Number and Proportion of Barangays that Experienced Destructive Natural Calamity (Typhoon) in the Past Five Years by Region, Province and Highly Urbanized City: Philippines, 2012 - *continued*

Region/Province/Highly Urbanized City	Total Number of Barangays	Number of Barangays that Experienced Destructive Typhoon in the Past 5 Years	Proportion of Barangays to Total Barangays
Region IV-A - CALABARZON	4,011	2,359	58.81
Batangas	1,078	515	47.77
Cavite	829	594	71.65
Laguna	674	472	70.03
Quezon (excluding Lucena City)	1,209	572	47.31
Lucena City	33	18	54.55
Rizal	188	188	100.00
MIMAROPA Region	1,458	1,127	77.30
Marinduque	218	218	100.00
Occidental Mindoro	162	120	74.07
Oriental Mindoro	426	348	81.69
Palawan (excluding Puerto Princesa City)	367	212	57.77
Puerto Princesa City	66	13	19.70
Romblon	219	216	98.63
Region V - Bicol Region	3,471	1,596	45.98
Albay	720	435	60.42
Camarines Norte	282	112	39.72
Camarines Sur	1,063	282	26.53
Catanduanes	315	112	35.56
Masbate	550	327	59.45
Sorsogon	541	328	60.63
Region VI - Western Visayas	3,389	2,670	78.78
Aklan	327	301	92.05
Antique	590	433	73.39
Capiz	473	441	93.23
Iloilo (excluding Iloilo City)	1,721	1,326	77.05
Iloilo City	180	123	68.33
Guimaras	98	46	46.94
Region VII - Central Visayas	2,446	1,023	41.82
Bohol	1,109	304	27.41
Cebu (excluding Cebu City, Lapu-Lapu City, and Mandaue City)	1,066	522	48.97
Cebu City	80	36	45.00
Lapu-Lapu City	30	18	60.00
Mandaue City	27	12	44.44
Siquijor	134	131	97.76
Region VIII - Eastern Visayas	4,390	2,118	48.25
Eastern Samar	597	597	100.00
Leyte	1,641	897	54.66
Northern Samar	569	347	60.98
Samar (Western Samar)	951	0	0.00
Southern Leyte	500	162	32.40
Biliran	132	115	87.12
Region IX - Zamboanga Peninsula	1,904	393	20.64
Zamboanga del Norte	691	254	36.76
Zamboanga del Sur (excluding Zamboanga City)	681	0	0.00
Zamboanga City	98	31	31.63
Zamboanga Sibugay	389	103	26.48
City of Isabela	45	5	11.11

Table 30. Number and Proportion of Barangays that Experienced Destructive Natural Calamity (Typhoon) in the Past Five Years by Region, Province and Highly Urbanized City: Philippines, 2012 - concluded

Region/Province/Highly Urbanized City	Total Number of Barangays	Number of Barangays that Experienced Destructive Typhoon in the Past 5 Years	Proportion of Barangays to Total Barangays
Region X - Northern Mindanao	2,022	1,303	64.44
Bukidnon	464	310	66.81
Camiguin	58	55	94.83
Lanao del Norte (excluding Iligan City)	462	269	58.23
Iligan City	44	38	86.36
Misamis Occidental	490	169	34.49
Misamis Oriental (excluding Cagayan de Oro City)	424	405	95.52
Cagayan de Oro City	80	57	71.25
Region XI - Davao Region	1,120	533	47.59
Davao del Norte	223	147	65.92
Davao del Sur (excluding Davao City)	232	23	9.91
Davao City	182	28	15.38
Davao Occidental	105	24	22.86
Davao Oriental	141	81	57.45
Compostela Valley	237	230	97.05
Region XII - SOCCSKSARGEN	1,195	274	22.93
Cotabato (North Cotabato)	543	125	23.02
South Cotabato (excluding General Santos City)	199	41	20.60
General Santos City	26	2	7.69
Sultan Kudarat	249	47	18.88
Sarangani	141	37	26.24
Cotabato City	37	22	59.46
Autonomous Region in Muslim Mindanao	2,490	1,411	56.67
Basilan (excluding City of Isabela)	210	69	32.86
Lanao del Sur	1,159	939	81.02
Maguindanao (excluding Cotabato City)	508	221	43.50
Sulu	410	151	36.83
Tawi-Tawi	203	31	15.27
Region XIII - Caraga	1,311	900	68.65
Agusan del Norte (excluding Butuan City)	167	95	56.89
Butuan City	86	59	68.60
Agusan del Sur	314	259	82.48
Surigao del Norte	335	185	55.22
Surigao del Sur	309	249	80.58
Dinagat Islands	100	53	53.00
Negros Island Region	1,219	805	66.04
Negros Occidental (excluding Bacolod City)	601	332	55.24
Bacolod City	61	31	50.82
Negros Oriental	557	442	79.35

Notes: The data are based on the information provided by the head of barangay or any barangay official in his/her behalf.

The data were not subjected to 100-percent field validation, hence, should be used with caution.

Source: Philippine Statistics Authority, *Census of Agriculture and Fisheries 2012*

Table 31. Number and Proportion of Barangays that Experienced Destructive Natural Calamity (Flood) in the Past Five Years by Region, Province and Highly Urbanized City: Philippines, 2012

Region/Province/Highly Urbanized City	Total Number of Barangays	Number of Barangays that Experienced Destructive Flood in the Past 5 Years	Proportion of Barangays to Total Barangays
Philippines	41,984	15,976	38.05
National Capital Region	1,706	642	37.63
City of Manila	897	104	11.59
City of Mandaluyong	27	14	51.85
City of Marikina	16	14	87.50
City of Pasig	30	24	80.00
Quezon City	142	106	74.65
City of San Juan	21	14	66.67
Caloocan City	188	108	57.45
City of Malabon	21	20	95.24
City of Navotas	14	13	92.86
City of Valenzuela	33	31	93.94
City of Las Piñas	20	17	85.00
City of Makati	33	24	72.73
City of Muntinlupa	9	8	88.89
City of Parañaque	16	15	93.75
Pasay City	201	97	48.26
Pateros	10	10	100.00
Taguig City	28	23	82.14
Cordillera Administrative Region	1,175	237	20.17
Abra	303	85	28.05
Benguet (excluding Baguio City)	140	14	10.00
Baguio City	128	21	16.41
Ifugao	175	20	11.43
Kalinga	152	32	21.05
Mountain Province	144	4	2.78
Apayao	133	61	45.86
Region I - Ilocos Region	3,265	1,499	45.91
Ilocos Norte	557	42	7.54
Ilocos Sur	768	279	36.33
La Union	576	362	62.85
Pangasinan	1,364	816	59.82
Region II - Cagayan Valley	2,310	1,005	43.51
Batanes	29	3	10.34
Cagayan	820	483	58.90
Isabela	1,054	352	33.40
Nueva Vizcaya	275	140	50.91
Quirino	132	27	20.45
Region III - Central Luzon	3,102	1,817	58.58
Bataan	237	158	66.67
Bulacan	569	300	52.72
Nueva Ecija	849	424	49.94
Pampanga (excluding Angeles City)	505	381	75.45
Angeles City	33	5	15.15
Tarlac	511	283	55.38
Zambales (excluding Olongapo City)	230	161	70.00
Olongapo City	17	15	88.24
Aurora	151	90	59.60

Table 31. Number and Proportion of Barangays that Experienced Destructive Natural Calamity (Flood) in the Past Five Years by Region, Province and Highly Urbanized City: Philippines, 2012 - *continued*

Region/Province/Highly Urbanized City	Total Number of Barangays	Number of Barangays that Experienced Destructive Flood in the Past 5 Years	Proportion of Barangays to Total Barangays
Region IV-A - CALABARZON	4,011	1,220	30.42
Batangas	1,078	268	24.86
Cavite	829	300	36.19
Laguna	674	275	40.80
Quezon (excluding Lucena City)	1,209	207	17.12
Lucena City	33	14	42.42
Rizal	188	156	82.98
MIMAROPA Region	1,458	509	34.91
Marinduque	218	117	53.67
Occidental Mindoro	162	95	58.64
Oriental Mindoro	426	177	41.55
Palawan (excluding Puerto Princesa City)	367	95	25.89
Puerto Princesa City	66	14	21.21
Romblon	219	11	5.02
Region V - Bicol Region	3,471	1,099	31.66
Albay	720	290	40.28
Camarines Norte	282	90	31.91
Camarines Sur	1,063	323	30.39
Catanduanes	315	119	37.78
Masbate	550	76	13.82
Sorsogon	541	201	37.15
Region VI - Western Visayas	3,389	1,760	51.93
Aklan	327	234	71.56
Antique	590	258	43.73
Capiz	473	308	65.12
Iloilo (excluding Iloilo City)	1,721	847	49.22
Iloilo City	180	101	56.11
Guimaras	98	12	12.24
Region VII - Central Visayas	2,446	342	13.98
Bohol	1,109	99	8.93
Cebu (excluding Cebu City, Lapu-Lapu City, and Mandaue City)	1,066	183	17.17
Cebu City	80	27	33.75
Lapu-Lapu City	30	4	13.33
Mandaue City	27	12	44.44
Siquijor	134	17	12.69
Region VIII - Eastern Visayas	4,390	1,239	28.22
Eastern Samar	597	182	30.49
Leyte	1,641	614	37.42
Northern Samar	569	283	49.74
Samar (Western Samar)	951	7	0.74
Southern Leyte	500	115	23.00
Biliran	132	38	28.79
Region IX - Zamboanga Peninsula	1,904	552	28.99
Zamboanga del Norte	691	257	37.19
Zamboanga del Sur (excluding Zamboanga City)	681	158	23.20
Zamboanga City	98	26	26.53
Zamboanga Sibugay	389	108	27.76
City of Isabela	45	3	6.67

Table 31. Number and Proportion of Barangays that Experienced Destructive Natural Calamity (Flood) in the Past Five Years by Region, Province and Highly Urbanized City: Philippines, 2012 - concluded

Region/Province/Highly Urbanized City	Total Number of Barangays	Number of Barangays that Experienced Destructive Flood in the Past 5 Years	Proportion of Barangays to Total Barangays
Region X - Northern Mindanao	2,022	770	38.08
Bukidnon	464	196	42.24
Camiguin	58	36	62.07
Lanao del Norte (excluding Iligan City)	462	145	31.39
Iligan City	44	33	75.00
Misamis Occidental	490	105	21.43
Misamis Oriental			
(excluding Cagayan de Oro City)	424	201	47.41
Cagayan de Oro City	80	54	67.50
Region XI - Davao Region	1,120	500	44.64
Davao del Norte	223	123	55.16
Davao del Sur (excluding Davao City)	232	66	28.45
Davao City	182	81	44.51
Davao Occidental	105	1	0.95
Davao Oriental	141	82	58.16
Compostela Valley	237	147	62.03
Region XII - SOCCSKSARGEN	1,195	644	53.89
Cotabato (North Cotabato)	543	270	49.72
South Cotabato			
(excluding General Santos City)	199	108	54.27
General Santos City	26	14	53.85
Sultan Kudarat	249	140	56.22
Sarangani	141	83	58.87
Cotabato City	37	29	78.38
Autonomous Region in Muslim Mindanao	2,490	894	35.90
Basilan (excluding City of Isabela)	210	17	8.10
Lanao del Sur	1,159	504	43.49
Maguindanao (excluding Cotabato City)	508	328	64.57
Sulu	410	39	9.51
Tawi-Tawi	203	6	2.96
Region XIII - Caraga	1,311	754	57.51
Agusan del Norte (excluding Butuan City)	167	106	63.47
Butuan City	86	65	75.58
Agusan del Sur	314	227	72.29
Surigao del Norte	335	148	44.18
Surigao del Sur	309	181	58.58
Dinagat Islands	100	27	27.00
Negros Island Region	1,219	493	40.44
Negros Occidental (excluding Bacolod City)	601	211	35.11
Bacolod City	61	20	32.79
Negros Oriental	557	262	47.04

Notes: The data are based on the information provided by the head of barangay or any barangay official in his/her behalf.

The data were not subjected to 100-percent field validation, hence, should be used with caution.

Source: Philippine Statistics Authority, *Census of Agriculture and Fisheries 2012*

Table 32. Number and Proportion of Barangays that Experienced Destructive Natural Calamity (Earthquake) in the Past Five Years by Region, Province and Highly Urbanized City: Philippines, 2012

Region/Province/Highly Urbanized City	Total Number of Barangays	Number of Barangays that Experienced Destructive Earthquake in the Past 5 Years	Proportion of Barangays to Total Barangays
Philippines	41,984	7,505	17.88
National Capital Region	1,706	12	0.70
City of Manila	897	0	0.00
City of Mandaluyong	27	4	14.81
City of Marikina	16	0	0.00
City of Pasig	30	3	10.00
Quezon City	142	0	0.00
City of San Juan	21	0	0.00
Caloocan City	188	0	0.00
City of Malabon	21	0	0.00
City of Navotas	14	0	0.00
City of Valenzuela	33	0	0.00
City of Las Piñas	20	0	0.00
City of Makati	33	4	12.12
City of Muntinlupa	9	0	0.00
City of Parañaque	16	0	0.00
Pasay City	201	0	0.00
Pateros	10	0	0.00
Taguig City	28	1	3.57
Cordillera Administrative Region	1,175	94	8.00
Abra	303	0	0.00
Benguet (excluding Baguio City)	140	0	0.00
Baguio City	128	0	0.00
Ifugao	175	22	12.57
Kalinga	152	21	13.82
Mountain Province	144	30	20.83
Apayao	133	21	15.79
Region I - Ilocos Region	3,265	933	28.58
Ilocos Norte	557	0	0.00
Ilocos Sur	768	767	99.87
La Union	576	0	0.00
Pangasinan	1,364	166	12.17
Region II - Cagayan Valley	2,310	311	13.46
Batanes	29	0	0.00
Cagayan	820	73	8.90
Isabela	1,054	232	22.01
Nueva Vizcaya	275	6	2.18
Quirino	132	0	0.00
Region III - Central Luzon	3,102	109	3.51
Bataan	237	0	0.00
Bulacan	569	0	0.00
Nueva Ecija	849	4	0.47
Pampanga (excluding Angeles City)	505	0	0.00
Angeles City	33	0	0.00
Tarlac	511	35	6.85
Zambales (excluding Olongapo City)	230	51	22.17
Olongapo City	17	4	23.53
Aurora	151	15	9.93

Table 32. Number and Proportion of Barangays that Experienced Destructive Natural Calamity (Earthquake) in the Past Five Years by Region, Province and Highly Urbanized City: Philippines, 2012 - *continued*

Region/Province/Highly Urbanized City	Total Number of Barangays	Number of Barangays that Experienced Destructive Earthquake in the Past 5 Years	Proportion of Barangays to Total Barangays
Region IV-A - CALABARZON	4,011	274	6.83
Batangas	1,078	108	10.02
Cavite	829	63	7.60
Laguna	674	33	4.90
Quezon (excluding Lucena City)	1,209	69	5.71
Lucena City	33	1	3.03
Rizal	188	0	0.00
MIMAROPA Region	1,458	80	5.49
Marinduque	218	0	0.00
Occidental Mindoro	162	21	12.96
Oriental Mindoro	426	58	13.62
Palawan (excluding Puerto Princesa City)	367	1	0.27
Puerto Princesa City	66	0	0.00
Romblon	219	0	0.00
Region V - Bicol Region	3,471	387	11.15
Albay	720	0	0.00
Camarines Norte	282	0	0.00
Camarines Sur	1,063	93	8.75
Catanduanes	315	38	12.06
Masbate	550	134	24.36
Sorsogon	541	122	22.55
Region VI - Western Visayas	3,389	664	19.59
Aklan	327	3	0.92
Antique	590	0	0.00
Capiz	473	0	0.00
Iloilo (excluding Iloilo City)	1,721	533	30.97
Iloilo City	180	107	59.44
Guimaras	98	21	21.43
Region VII - Central Visayas	2,446	739	30.21
Bohol	1,109	197	17.76
Cebu (excluding Cebu City, Lapu-Lapu City, and Mandaue City)	1,066	423	39.68
Cebu City	80	39	48.75
Lapu-Lapu City	30	16	53.33
Mandaue City	27	10	37.04
Siquijor	134	54	40.30
Region VIII - Eastern Visayas	4,390	1,125	25.63
Eastern Samar	597	514	86.10
Leyte	1,641	406	24.74
Northern Samar	569	0	0.00
Samar (Western Samar)	951	0	0.00
Southern Leyte	500	121	24.20
Biliran	132	84	63.64
Region IX - Zamboanga Peninsula	1,904	337	17.70
Zamboanga del Norte	691	168	24.31
Zamboanga del Sur (excluding Zamboanga City)	681	111	16.30
Zamboanga City	98	13	13.27
Zamboanga Sibugay	389	41	10.54
City of Isabela	45	4	8.89

Table 32. Number and Proportion of Barangays that Experienced Destructive Natural Calamity (Earthquake) in the Past Five Years by Region, Province and Highly Urbanized City: Philippines, 2012 - concluded

Region/Province/Highly Urbanized City	Total Number of Barangays	Number of Barangays that Experienced Destructive Earthquake in the Past 5 Years	Proportion of Barangays to Total Barangays
Region X - Northern Mindanao	2,022	397	19.63
Bukidnon	464	198	42.67
Camiguin	58	0	0.00
Lanao del Norte (excluding Iligan City)	462	0	0.00
Iligan City	44	0	0.00
Misamis Occidental	490	63	12.86
Misamis Oriental (excluding Cagayan de Oro City)	424	136	32.08
Cagayan de Oro City	80	0	0.00
Region XI - Davao Region	1,120	283	25.27
Davao del Norte	223	66	29.60
Davao del Sur (excluding Davao City)	232	54	23.28
Davao City	182	36	19.78
Davao Occidental	105	0	0.00
Davao Oriental	141	40	28.37
Compostela Valley	237	87	36.71
Region XII - SOCCSKSARGEN	1,195	207	17.32
Cotabato (North Cotabato)	543	91	16.76
South Cotabato (excluding General Santos City)	199	35	17.59
General Santos City	26	5	19.23
Sultan Kudarat	249	34	13.65
Sarangani	141	27	19.15
Cotabato City	37	15	40.54
Autonomous Region in Muslim Mindanao	2,490	372	14.94
Basilan (excluding City of Isabela)	210	21	10.00
Lanao del Sur	1,159	102	8.80
Maguindanao (excluding Cotabato City)	508	217	42.72
Sulu	410	23	5.61
Tawi-Tawi	203	9	4.43
Region XIII - Caraga	1,311	492	37.53
Agusan del Norte (excluding Butuan City)	167	56	33.53
Butuan City	86	40	46.51
Agusan del Sur	314	95	30.25
Surigao del Norte	335	150	44.78
Surigao del Sur	309	110	35.60
Dinagat Islands	100	41	41.00
Negros Island Region	1,219	689	56.52
Negros Occidental (excluding Bacolod City)	601	262	43.59
Bacolod City	61	8	13.11
Negros Oriental	557	419	75.22

Notes: The data are based on the information provided by the head of barangay or any barangay official in his/her behalf.

The data were not subjected to 100-percent field validation, hence, should be used with caution.

Source: Philippine Statistics Authority, *Census of Agriculture and Fisheries 2012*

Table 33. Number and Proportion of Barangays that Experienced Destructive Natural Calamity (Volcanic Eruption) in the Past Five Years by Region, Province and Highly Urbanized City: Philippines, 2012

Region/Province/Highly Urbanized City	Total Number of Barangays	Number of Barangays that Experienced Volcanic Eruption in the Past 5 Years	Proportion of Barangays to Total Barangays
Philippines	41,984	139	0.33
National Capital Region	1,706	0	0.00
City of Manila	897	0	0.00
City of Mandaluyong	27	0	0.00
City of Marikina	16	0	0.00
City of Pasig	30	0	0.00
Quezon City	142	0	0.00
City of San Juan	21	0	0.00
Caloocan City	188	0	0.00
City of Malabon	21	0	0.00
City of Navotas	14	0	0.00
City of Valenzuela	33	0	0.00
City of Las Piñas	20	0	0.00
City of Makati	33	0	0.00
City of Muntinlupa	9	0	0.00
City of Parañaque	16	0	0.00
Pasay City	201	0	0.00
Pateros	10	0	0.00
Taguig City	28	0	0.00
Cordillera Administrative Region	1,175	0	0.00
Abra	303	0	0.00
Benguet (excluding Baguio City)	140	0	0.00
Baguio City	128	0	0.00
Ifugao	175	0	0.00
Kalinga	152	0	0.00
Mountain Province	144	0	0.00
Apayao	133	0	0.00
Region I - Ilocos Region	3,265	5	0.15
Ilocos Norte	557	0	0.00
Ilocos Sur	768	0	0.00
La Union	576	0	0.00
Pangasinan	1,364	5	0.37
Region II - Cagayan Valley	2,310	2	0.09
Batanes	29	0	0.00
Cagayan	820	0	0.00
Isabela	1,054	2	0.19
Nueva Vizcaya	275	0	0.00
Quirino	132	0	0.00
Region III - Central Luzon	3,102	5	0.16
Bataan	237	0	0.00
Bulacan	569	0	0.00
Nueva Ecija	849	0	0.00
Pampanga (excluding Angeles City)	505	0	0.00
Angeles City	33	0	0.00
Tarlac	511	0	0.00
Zambales (excluding Olongapo City)	230	5	2.17
Olongapo City	17	0	0.00
Aurora	151	0	0.00

Table 33. Number and Proportion of Barangays that Experienced Destructive Natural Calamity (Volcanic Eruption) in the Past Five Years by Region, Province and Highly Urbanized City: Philippines, 2012 - *continued*

Region/Province/Highly Urbanized City	Total Number of Barangays	Number of Barangays that Experienced Volcanic Eruption in the Past 5 Years	Proportion of Barangays to Total Barangays
Region IV-A - CALABARZON	4,011	2	0.05
Batangas	1,078	1	0.09
Cavite	829	0	0.00
Laguna	674	1	0.15
Quezon (excluding Lucena City)	1,209	0	0.00
Lucena City	33	0	0.00
Rizal	188	0	0.00
MIMAROPA Region	1,458	0	0.00
Marinduque	218	0	0.00
Occidental Mindoro	162	0	0.00
Oriental Mindoro	426	0	0.00
Palawan (excluding Puerto Princesa City)	367	0	0.00
Puerto Princesa City	66	0	0.00
Romblon	219	0	0.00
Region V - Bicol Region	3,471	99	2.85
Albay	720	12	1.67
Camarines Norte	282	0	0.00
Camarines Sur	1,063	0	0.00
Catanduanes	315	0	0.00
Masbate	550	0	0.00
Sorsogon	541	87	16.08
Region VI - Western Visayas	3,389	0	0.00
Aklan	327	0	0.00
Antique	590	0	0.00
Capiz	473	0	0.00
Iloilo (excluding Iloilo City)	1,721	0	0.00
Iloilo City	180	0	0.00
Guimaras	98	0	0.00
Region VII - Central Visayas	2,446	0	0.00
Bohol	1,109	0	0.00
Cebu (excluding Cebu City, Lapu-Lapu City, and Mandaue City)	1,066	0	0.00
Cebu City	80	0	0.00
Lapu-Lapu City	30	0	0.00
Mandaue City	27	0	0.00
Siquijor	134	0	0.00
Region VIII - Eastern Visayas	4,390	0	0.00
Eastern Samar	597	0	0.00
Leyte	1,641	0	0.00
Northern Samar	569	0	0.00
Samar (Western Samar)	951	0	0.00
Southern Leyte	500	0	0.00
Biliran	132	0	0.00
Region IX - Zamboanga Peninsula	1,904	0	0.00
Zamboanga del Norte	691	0	0.00
Zamboanga del Sur (excluding Zamboanga City)	681	0	0.00
Zamboanga City	98	0	0.00
Zamboanga Sibugay	389	0	0.00
City of Isabela	45	0	0.00

Table 33. Number and Proportion of Barangays that Experienced Destructive Natural Calamity (Volcanic Eruption) in the Past Five Years by Region, Province and Highly Urbanized City: Philippines, 2012 - concluded

Region/Province/Highly Urbanized City	Total Number of Barangays	Number of Barangays that Experienced Volcanic Eruption in the Past 5 Years	Proportion of Barangays to Total Barangays
Region X - Northern Mindanao	2,022	0	0.00
Bukidnon	464	0	0.00
Camiguin	58	0	0.00
Lanao del Norte (excluding Iligan City)	462	0	0.00
Iligan City	44	0	0.00
Misamis Occidental	490	0	0.00
Misamis Oriental (excluding Cagayan de Oro City)	424	0	0.00
Cagayan de Oro City	80	0	0.00
Region XI - Davao Region	1,120	0	0.00
Davao del Norte	223	0	0.00
Davao del Sur (excluding Davao City)	232	0	0.00
Davao City	182	0	0.00
Davao Occidental	105	0	0.00
Davao Oriental	141	0	0.00
Compostela Valley	237	0	0.00
Region XII - SOCCSKSARGEN	1,195	0	0.00
Cotabato (North Cotabato)	543	0	0.00
South Cotabato (excluding General Santos City)	199	0	0.00
General Santos City	26	0	0.00
Sultan Kudarat	249	0	0.00
Sarangani	141	0	0.00
Cotabato City	37	0	0.00
Autonomous Region in Muslim Mindanao	2,490	20	0.80
Basilan (excluding City of Isabela)	210	0	0.00
Lanao del Sur	1,159	2	0.17
Maguindanao (excluding Cotabato City)	508	4	0.79
Sulu	410	14	3.41
Tawi-Tawi	203	0	0.00
Region XIII - Caraga	1,311	0	0.00
Agusan del Norte (excluding Butuan City)	167	0	0.00
Butuan City	86	0	0.00
Agusan del Sur	314	0	0.00
Surigao del Norte	335	0	0.00
Surigao del Sur	309	0	0.00
Dinagat Islands	100	0	0.00
Negros Island Region	1,219	6	0.49
Negros Occidental (excluding Bacolod City)	601	2	0.33
Bacolod City	61	0	0.00
Negros Oriental	557	4	0.72

Notes: The data are based on the information provided by the head of barangay or any barangay official in his/her behalf.

The data were not subjected to 100-percent field validation, hence, should be used with caution.

Source: Philippine Statistics Authority, *Census of Agriculture and Fisheries 2012*

Table 34. Number and Proportion of Barangays that Experienced Destructive Natural Calamity (Tsunami) in the Past Five Years by Region, Province and Highly Urbanized City: Philippines, 2012

Region/Province/Highly Urbanized City	Total Number of Barangays	Number of Barangays that Experienced Tsunami in the Past 5 Years	Proportion of Barangays to Total Barangays
Philippines	41,984	39	0.09
National Capital Region	1,706	0	0.00
City of Manila	897	0	0.00
City of Mandaluyong	27	0	0.00
City of Marikina	16	0	0.00
City of Pasig	30	0	0.00
Quezon City	142	0	0.00
City of San Juan	21	0	0.00
Caloocan City	188	0	0.00
City of Malabon	21	0	0.00
City of Navotas	14	0	0.00
City of Valenzuela	33	0	0.00
City of Las Piñas	20	0	0.00
City of Makati	33	0	0.00
City of Muntinlupa	9	0	0.00
City of Parañaque	16	0	0.00
Pasay City	201	0	0.00
Pateros	10	0	0.00
Taguig City	28	0	0.00
Cordillera Administrative Region	1,175	0	0.00
Abra	303	0	0.00
Benguet (excluding Baguio City)	140	0	0.00
Baguio City	128	0	0.00
Ifugao	175	0	0.00
Kalinga	152	0	0.00
Mountain Province	144	0	0.00
Apayao	133	0	0.00
Region I - Ilocos Region	3,265	4	0.12
Ilocos Norte	557	0	0.00
Ilocos Sur	768	1	0.13
La Union	576	0	0.00
Pangasinan	1,364	3	0.22
Region II - Cagayan Valley	2,310	3	0.13
Batanes	29	0	0.00
Cagayan	820	0	0.00
Isabela	1,054	3	0.28
Nueva Vizcaya	275	0	0.00
Quirino	132	0	0.00
Region III - Central Luzon	3,102	0	0.00
Bataan	237	0	0.00
Bulacan	569	0	0.00
Nueva Ecija	849	0	0.00
Pampanga (excluding Angeles City)	505	0	0.00
Angeles City	33	0	0.00
Tarlac	511	0	0.00
Zambales (excluding Olongapo City)	230	0	0.00
Olongapo City	17	0	0.00
Aurora	151	0	0.00

Table 34. Number and Proportion of Barangays that Experienced Destructive Natural Calamity (Tsunami) in the Past Five Years by Region, Province and Highly Urbanized City: Philippines, 2012 - *continued*

Region/Province/Highly Urbanized City	Total Number of Barangays	Number of Barangays that Experienced Tsunami in the Past 5 Years	Proportion of Barangays to Total Barangays
Region IV-A - CALABARZON	4,011	10	0.25
Batangas	1,078	4	0.37
Cavite	829	0	0.00
Laguna	674	0	0.00
Quezon (excluding Lucena City)	1,209	5	0.41
Lucena City	33	1	3.03
Rizal	188	0	0.00
MIMAROPA Region	1,458	0	0.00
Marinduque	218	0	0.00
Occidental Mindoro	162	0	0.00
Oriental Mindoro	426	0	0.00
Palawan (excluding Puerto Princesa City)	367	0	0.00
Puerto Princesa City	66	0	0.00
Romblon	219	0	0.00
Region V - Bicol Region	3,471	0	0.00
Albay	720	0	0.00
Camarines Norte	282	0	0.00
Camarines Sur	1,063	0	0.00
Catanduanes	315	0	0.00
Masbate	550	0	0.00
Sorsogon	541	0	0.00
Region VI - Western Visayas	3,389	1	0.03
Aklan	327	1	0.31
Antique	590	0	0.00
Capiz	473	0	0.00
Iloilo (excluding Iloilo City)	1,721	0	0.00
Iloilo City	180	0	0.00
Guimaras	98	0	0.00
Region VII - Central Visayas	2,446	0	0.00
Bohol	1,109	0	0.00
Cebu (excluding Cebu City, Lapu-Lapu City, and Mandaue City)	1,066	0	0.00
Cebu City	80	0	0.00
Lapu-Lapu City	30	0	0.00
Mandaue City	27	0	0.00
Siquijor	134	0	0.00
Region VIII - Eastern Visayas	4,390	0	0.00
Eastern Samar	597	0	0.00
Leyte	1,641	0	0.00
Northern Samar	569	0	0.00
Samar (Western Samar)	951	0	0.00
Southern Leyte	500	0	0.00
Biliran	132	0	0.00
Region IX - Zamboanga Peninsula	1,904	0	0.00
Zamboanga del Norte	691	0	0.00
Zamboanga del Sur (excluding Zamboanga City)	681	0	0.00
Zamboanga City	98	0	0.00
Zamboanga Sibugay	389	0	0.00
City of Isabela	45	0	0.00

Table 34. Number and Proportion of Barangays that Experienced Destructive Natural Calamity (Tsunami) in the Past Five Years by Region, Province and Highly Urbanized City: Philippines, 2012 - concluded

Region/Province/Highly Urbanized City	Total Number of Barangays	Number of Barangays that Experienced Tsunami in the Past 5 Years	Proportion of Barangays to Total Barangays
Region X - Northern Mindanao	2,022	0	0.00
Bukidnon	464	0	0.00
Camiguin	58	0	0.00
Lanao del Norte (excluding Iligan City)	462	0	0.00
Iligan City	44	0	0.00
Misamis Occidental	490	0	0.00
Misamis Oriental			
(excluding Cagayan de Oro City)	424	0	0.00
Cagayan de Oro City	80	0	0.00
Region XI - Davao Region	1,120	2	0.18
Davao del Norte	223	0	0.00
Davao del Sur (excluding Davao City)	232	0	0.00
Davao City	182	0	0.00
Davao Occidental	105	0	0.00
Davao Oriental	141	2	1.42
Compostela Valley	237	0	0.00
Region XII - SOCCSKSARGEN	1,195	0	0.00
Cotabato (North Cotabato)	543	0	0.00
South Cotabato			
(excluding General Santos City)	199	0	0.00
General Santos City	26	0	0.00
Sultan Kudarat	249	0	0.00
Sarangani	141	0	0.00
Cotabato City	37	0	0.00
Autonomous Region in Muslim Mindanao	2,490	15	0.60
Basilan (excluding City of Isabela)	210	1	0.48
Lanao del Sur	1,159	2	0.17
Maguindanao (excluding Cotabato City)	508	6	1.18
Sulu	410	6	1.46
Tawi-Tawi	203	0	0.00
Region XIII - Caraga	1,311	1	0.08
Agusan del Norte (excluding Butuan City)	167	0	0.00
Butuan City	86	0	0.00
Agusan del Sur	314	0	0.00
Surigao del Norte	335	0	0.00
Surigao del Sur	309	1	0.32
Dinagat Islands	100	0	0.00
Negros Island Region	1,219	3	0.25
Negros Occidental (excluding Bacolod City)	601	1	0.17
Bacolod City	61	0	0.00
Negros Oriental	557	2	0.36

Notes: The data are based on the information provided by the head of barangay or any barangay official in his/her behalf.

The data were not subjected to 100-percent field validation, hence, should be used with caution.

Source: Philippine Statistics Authority, *Census of Agriculture and Fisheries 2012*

Table 35. Number and Proportion of Barangays that Experienced Destructive Natural Calamity (Landslide/Mudslide) in the Past Five Years by Region, Province and Highly Urbanized City: Philippines, 2012

Region/Province/Highly Urbanized City	Total Number of Barangays	Number of Barangays that Experienced Landslide/Mudslide in the Past 5 Years	Proportion of Barangays to Total Barangays
Philippines	41,984	6,024	14.35
National Capital Region	1,706	6	0.35
City of Manila	897	0	0.00
City of Mandaluyong	27	0	0.00
City of Marikina	16	1	6.25
City of Pasig	30	1	3.33
Quezon City	142	3	2.11
City of San Juan	21	0	0.00
Caloocan City	188	0	0.00
City of Malabon	21	0	0.00
City of Navotas	14	0	0.00
City of Valenzuela	33	0	0.00
City of Las Piñas	20	0	0.00
City of Makati	33	1	3.03
City of Muntinlupa	9	0	0.00
City of Parañaque	16	0	0.00
Pasay City	201	0	0.00
Pateros	10	0	0.00
Taguig City	28	0	0.00
Cordillera Administrative Region	1,175	538	45.79
Abra	303	47	15.51
Benguet (excluding Baguio City)	140	119	85.00
Baguio City	128	54	42.19
Ifugao	175	127	72.57
Kalinga	152	67	44.08
Mountain Province	144	76	52.78
Apayao	133	48	36.09
Region I - Ilocos Region	3,265	258	7.90
Ilocos Norte	557	7	1.26
Ilocos Sur	768	58	7.55
La Union	576	160	27.78
Pangasinan	1,364	33	2.42
Region II - Cagayan Valley	2,310	261	11.30
Batanes	29	6	20.69
Cagayan	820	55	6.71
Isabela	1,054	51	4.84
Nueva Vizcaya	275	117	42.55
Quirino	132	32	24.24
Region III - Central Luzon	3,102	145	4.67
Bataan	237	25	10.55
Bulacan	569	10	1.76
Nueva Ecija	849	10	1.18
Pampanga (excluding Angeles City)	505	11	2.18
Angeles City	33	1	3.03
Tarlac	511	10	1.96
Zambales (excluding Olongapo City)	230	36	15.65
Olongapo City	17	5	29.41
Aurora	151	37	24.50

Table 35. Number and Proportion of Barangays that Experienced Destructive Natural Calamity (Landslide/Mudslide) in the Past Five Years by Region, Province and Highly Urbanized City: Philippines, 2012 - *continued*

Region/Province/Highly Urbanized City	Total Number of Barangays	Number of Barangays that Experienced Landslide/Mudslide in the Past 5 Years	Proportion of Barangays to Total Barangays
Region IV-A - CALABARZON	4,011	305	7.60
Batangas	1,078	89	8.26
Cavite	829	36	4.34
Laguna	674	46	6.82
Quezon (excluding Lucena City)	1,209	70	5.79
Lucena City	33	0	0.00
Rizal	188	64	34.04
MIMAROPA Region	1,458	386	26.47
Marinduque	218	63	28.90
Occidental Mindoro	162	16	9.88
Oriental Mindoro	426	250	58.69
Palawan (excluding Puerto Princesa City)	367	28	7.63
Puerto Princesa City	66	3	4.55
Romblon	219	26	11.87
Region V - Bicol Region	3,471	481	13.86
Albay	720	157	21.81
Camarines Norte	282	56	19.86
Camarines Sur	1,063	99	9.31
Catanduanes	315	63	20.00
Masbate	550	19	3.45
Sorsogon	541	87	16.08
Region VI - Western Visayas	3,389	634	18.71
Aklan	327	80	24.46
Antique	590	141	23.90
Capiz	473	53	11.21
Iloilo (excluding Iloilo City)	1,721	353	20.51
Iloilo City	180	0	0.00
Guimaras	98	7	7.14
Region VII - Central Visayas	2,446	204	8.34
Bohol	1,109	50	4.51
Cebu (excluding Cebu City, Lapu-Lapu City, and Mandaue City)	1,066	121	11.35
Cebu City	80	22	27.50
Lapu-Lapu City	30	1	3.33
Mandaue City	27	2	7.41
Siquijor	134	8	5.97
Region VIII - Eastern Visayas	4,390	427	9.73
Eastern Samar	597	93	15.58
Leyte	1,641	132	8.04
Northern Samar	569	95	16.70
Samar (Western Samar)	951	20	2.10
Southern Leyte	500	76	15.20
Biliran	132	11	8.33
Region IX - Zamboanga Peninsula	1,904	376	19.75
Zamboanga del Norte	691	135	19.54
Zamboanga del Sur (excluding Zamboanga City)	681	147	21.59
Zamboanga City	98	16	16.33
Zamboanga Sibugay	389	78	20.05
City of Isabela	45	0	0.00

Table 35. Number and Proportion of Barangays that Experienced Destructive Natural Calamity (Landslide/Mudslide) in the Past Five Years by Region, Province and Highly Urbanized City: Philippines, 2012 - concluded

Region/Province/Highly Urbanized City	Total Number of Barangays	Number of Barangays that Experienced Landslide/Mudslide in the Past 5 Years	Proportion of Barangays to Total Barangays
Region X - Northern Mindanao	2,022	507	25.07
Bukidnon	464	198	42.67
Camiguin	58	14	24.14
Lanao del Norte (excluding Iligan City)	462	97	21.00
Iligan City	44	19	43.18
Misamis Occidental	490	73	14.90
Misamis Oriental			
(excluding Cagayan de Oro City)	424	95	22.41
Cagayan de Oro City	80	11	13.75
Region XI - Davao Region	1,120	297	26.52
Davao del Norte	223	54	24.22
Davao del Sur (excluding Davao City)	232	36	15.52
Davao City	182	41	22.53
Davao Occidental	105	1	0.95
Davao Oriental	141	57	40.43
Compostela Valley	237	108	45.57
Region XII - SOCCSKSARGEN	1,195	317	26.53
Cotabato (North Cotabato)	543	111	20.44
South Cotabato			
(excluding General Santos City)	199	68	34.17
General Santos City	26	8	30.77
Sultan Kudarat	249	73	29.32
Sarangani	141	57	40.43
Cotabato City	37	0	0.00
Autonomous Region in Muslim Mindanao	2,490	312	12.53
Basilan (excluding City of Isabela)	210	9	4.29
Lanao del Sur	1,159	229	19.76
Maguindanao (excluding Cotabato City)	508	60	11.81
Sulu	410	12	2.93
Tawi-Tawi	203	2	0.99
Region XIII - Caraga	1,311	345	26.32
Agusan del Norte (excluding Butuan City)	167	30	17.96
Butuan City	86	19	22.09
Agusan del Sur	314	123	39.17
Surigao del Norte	335	74	22.09
Surigao del Sur	309	72	23.30
Dinagat Islands	100	27	27.00
Negros Island Region	1,219	225	18.46
Negros Occidental (excluding Bacolod City)	601	56	9.32
Bacolod City	61	0	0.00
Negros Oriental	557	169	30.34

Notes: The data are based on the information provided by the head of barangay or any barangay official in his/her behalf.

The data were not subjected to 100-percent field validation, hence, should be used with caution.

Source: Philippine Statistics Authority, *Census of Agriculture and Fisheries 2012*

Table 36. Number and Proportion of Barangays that Experienced Destructive Natural Calamity (Infestation/Animal Disease) in the Past Five Years by Region, Province and Highly Urbanized City: Philippines, 2012

Region/Province/Highly Urbanized City	Total Number of Barangays	Number of Barangays that Experienced Infestation/Animal Disease in the Past 5 Years	Proportion of Barangays to Total Barangays
Philippines	41,984	11,667	27.79
National Capital Region	1,706	14	0.82
City of Manila	897	0	0.00
City of Mandaluyong	27	3	11.11
City of Marikina	16	0	0.00
City of Pasig	30	0	0.00
Quezon City	142	0	0.00
City of San Juan	21	0	0.00
Caloocan City	188	8	4.26
City of Malabon	21	0	0.00
City of Navotas	14	0	0.00
City of Valenzuela	33	0	0.00
City of Las Piñas	20	0	0.00
City of Makati	33	1	3.03
City of Muntinlupa	9	0	0.00
City of Parañaque	16	0	0.00
Pasay City	201	0	0.00
Pateros	10	0	0.00
Taguig City	28	2	7.14
Cordillera Administrative Region	1,175	502	42.72
Abra	303	104	34.32
Benguet (excluding Baguio City)	140	44	31.43
Baguio City	128	8	6.25
Ifugao	175	107	61.14
Kalinga	152	103	67.76
Mountain Province	144	62	43.06
Apayao	133	74	55.64
Region I - Ilocos Region	3,265	554	16.97
Ilocos Norte	557	0	0.00
Ilocos Sur	768	172	22.40
La Union	576	120	20.83
Pangasinan	1,364	262	19.21
Region II - Cagayan Valley	2,310	772	33.42
Batanes	29	10	34.48
Cagayan	820	303	36.95
Isabela	1,054	299	28.37
Nueva Vizcaya	275	109	39.64
Quirino	132	51	38.64
Region III - Central Luzon	3,102	431	13.89
Bataan	237	24	10.13
Bulacan	569	61	10.72
Nueva Ecija	849	113	13.31
Pampanga (excluding Angeles City)	505	67	13.27
Angeles City	33	0	0.00
Tarlac	511	77	15.07
Zambales (excluding Olongapo City)	230	45	19.57
Olongapo City	17	1	5.88
Aurora	151	43	28.48

Table 36. Number and Proportion of Barangays that Experienced Destructive Natural Calamity (Infestation/Animal Disease) in the Past Five Years by Region, Province and Highly Urbanized City: Philippines, 2012 - *continued*

Region/Province/Highly Urbanized City	Total Number of Barangays	Number of Barangays that Experienced Infestation/Animal Disease in the Past 5 Years	Proportion of Barangays to Total Barangays
Region IV-A - CALABARZON	4,011	446	11.12
Batangas	1,078	120	11.13
Cavite	829	66	7.96
Laguna	674	65	9.64
Quezon (excluding Lucena City)	1,209	169	13.98
Lucena City	33	5	15.15
Rizal	188	21	11.17
MIMAROPA Region	1,458	516	35.39
Marinduque	218	116	53.21
Occidental Mindoro	162	56	34.57
Oriental Mindoro	426	89	20.89
Palawan (excluding Puerto Princesa City)	367	148	40.33
Puerto Princesa City	66	16	24.24
Romblon	219	91	41.55
Region V - Bicol Region	3,471	965	27.80
Albay	720	127	17.64
Camarines Norte	282	48	17.02
Camarines Sur	1,063	313	29.44
Catanduanes	315	122	38.73
Masbate	550	208	37.82
Sorsogon	541	147	27.17
Region VI - Western Visayas	3,389	1,364	40.25
Aklan	327	161	49.24
Antique	590	279	47.29
Capiz	473	194	41.01
Iloilo (excluding Iloilo City)	1,721	676	39.28
Iloilo City	180	22	12.22
Guimaras	98	32	32.65
Region VII - Central Visayas	2,446	583	23.83
Bohol	1,109	263	23.72
Cebu (excluding Cebu City, Lapu-Lapu City, and Mandaue City)	1,066	213	19.98
Cebu City	80	9	11.25
Lapu-Lapu City	30	3	10.00
Mandaue City	27	1	3.70
Siquijor	134	94	70.15
Region VIII - Eastern Visayas	4,390	1,344	30.62
Eastern Samar	597	208	34.84
Leyte	1,641	535	32.60
Northern Samar	569	229	40.25
Samar (Western Samar)	951	128	13.46
Southern Leyte	500	188	37.60
Biliran	132	56	42.42
Region IX - Zamboanga Peninsula	1,904	769	40.39
Zamboanga del Norte	691	340	49.20
Zamboanga del Sur (excluding Zamboanga City)	681	260	38.18
Zamboanga City	98	27	27.55
Zamboanga Sibugay	389	139	35.73
City of Isabela	45	3	6.67

Table 36. Number and Proportion of Barangays that Experienced Destructive Natural Calamity (Infestation/Animal Disease) in the Past Five Years by Region, Province and Highly Urbanized City: Philippines, 2012 - concluded

Region/Province/Highly Urbanized City	Total Number of Barangays	Number of Barangays that Experienced Infestation/Animal Disease in the Past 5 Years	Proportion of Barangays to Total Barangays
Region X - Northern Mindanao	2,022	754	37.29
Bukidnon	464	171	36.85
Camiguin	58	32	55.17
Lanao del Norte (excluding Iligan City)	462	165	35.71
Iligan City	44	14	31.82
Misamis Occidental	490	157	32.04
Misamis Oriental			
(excluding Cagayan de Oro City)	424	205	48.35
Cagayan de Oro City	80	10	12.50
Region XI - Davao Region	1,120	426	38.04
Davao del Norte	223	104	46.64
Davao del Sur (excluding Davao City)	232	118	50.86
Davao City	182	46	25.27
Davao Occidental	105	0	0.00
Davao Oriental	141	71	50.35
Compostela Valley	237	87	36.71
Region XII - SOCCSKSARGEN	1,195	655	54.81
Cotabato (North Cotabato)	543	311	57.27
South Cotabato			
(excluding General Santos City)	199	108	54.27
General Santos City	26	8	30.77
Sultan Kudarat	249	153	61.45
Sarangani	141	72	51.06
Cotabato City	37	3	8.11
Autonomous Region in Muslim Mindanao	2,490	597	23.98
Basilan (excluding City of Isabela)	210	36	17.14
Lanao del Sur	1,159	357	30.80
Maguindanao (excluding Cotabato City)	508	155	30.51
Sulu	410	34	8.29
Tawi-Tawi	203	15	7.39
Region XIII - Caraga	1,311	581	44.32
Agusan del Norte (excluding Butuan City)	167	66	39.52
Butuan City	86	26	30.23
Agusan del Sur	314	203	64.65
Surigao del Norte	335	108	32.24
Surigao del Sur	309	156	50.49
Dinagat Islands	100	22	22.00
Negros Island Region	1,219	394	32.32
Negros Occidental (excluding Bacolod City)	601	164	27.29
Bacolod City	61	1	1.64
Negros Oriental	557	229	41.11

Notes: The data are based on the information provided by the head of barangay or any barangay official in his/her behalf.

The data were not subjected to 100-percent field validation, hence, should be used with caution.

Source: Philippine Statistics Authority, *Census of Agriculture and Fisheries 2012*

Table 37. Number and Proportion of Barangays that Experienced Destructive Natural Calamity (Drought) in the Past Five Years by Region, Province and Highly Urbanized City: Philippines, 2012

Region/Province/Highly Urbanized City	Total Number of Barangays	Number of Barangays that Experienced Drought in the Past 5 Years	Proportion of Barangays to Total Barangays
Philippines	41,984	7,880	18.77
National Capital Region	1,706	2	0.12
City of Manila	897	0	0.00
City of Mandaluyong	27	1	3.70
City of Marikina	16	0	0.00
City of Pasig	30	0	0.00
Quezon City	142	0	0.00
City of San Juan	21	0	0.00
Caloocan City	188	0	0.00
City of Malabon	21	0	0.00
City of Navotas	14	0	0.00
City of Valenzuela	33	0	0.00
City of Las Piñas	20	0	0.00
City of Makati	33	0	0.00
City of Muntinlupa	9	0	0.00
City of Parañaque	16	0	0.00
Pasay City	201	0	0.00
Pateros	10	0	0.00
Taguig City	28	1	3.57
Cordillera Administrative Region	1,175	280	23.83
Abra	303	70	23.10
Benguet (excluding Baguio City)	140	2	1.43
Baguio City	128	0	0.00
Ifugao	175	76	43.43
Kalinga	152	67	44.08
Mountain Province	144	20	13.89
Apayao	133	45	33.83
Region I - Ilocos Region	3,265	602	18.44
Ilocos Norte	557	0	0.00
Ilocos Sur	768	166	21.61
La Union	576	117	20.31
Pangasinan	1,364	319	23.39
Region II - Cagayan Valley	2,310	1,031	44.63
Batanes	29	8	27.59
Cagayan	820	374	45.61
Isabela	1,054	470	44.59
Nueva Vizcaya	275	100	36.36
Quirino	132	79	59.85
Region III - Central Luzon	3,102	317	10.22
Bataan	237	3	1.27
Bulacan	569	40	7.03
Nueva Ecija	849	88	10.37
Pampanga (excluding Angeles City)	505	40	7.92
Angeles City	33	0	0.00
Tarlac	511	85	16.63
Zambales (excluding Olongapo City)	230	47	20.43
Olongapo City	17	0	0.00
Aurora	151	14	9.27

Table 37. Number and Proportion of Barangays that Experienced Destructive Natural Calamity (Drought) in the Past Five Years by Region, Province and Highly Urbanized City: Philippines, 2012 - *continued*

Region/Province/Highly Urbanized City	Total Number of Barangays	Number of Barangays that Experienced Drought in the Past 5 Years	Proportion of Barangays to Total Barangays
Region IV-A - CALABARZON	4,011	373	9.30
Batangas	1,078	74	6.86
Cavite	829	24	2.90
Laguna	674	30	4.45
Quezon (excluding Lucena City)	1,209	217	17.95
Lucena City	33	4	12.12
Rizal	188	24	12.77
MIMAROPA Region	1,458	325	22.29
Marinduque	218	66	30.28
Occidental Mindoro	162	61	37.65
Oriental Mindoro	426	76	17.84
Palawan (excluding Puerto Princesa City)	367	96	26.16
Puerto Princesa City	66	14	21.21
Romblon	219	12	5.48
Region V - Bicol Region	3,471	633	18.24
Albay	720	85	11.81
Camarines Norte	282	32	11.35
Camarines Sur	1,063	216	20.32
Catanduanes	315	72	22.86
Masbate	550	124	22.55
Sorsogon	541	104	19.22
Region VI - Western Visayas	3,389	1,176	34.70
Aklan	327	82	25.08
Antique	590	223	37.80
Capiz	473	138	29.18
Iloilo (excluding Iloilo City)	1,721	691	40.15
Iloilo City	180	19	10.56
Guimaras	98	23	23.47
Region VII - Central Visayas	2,446	424	17.33
Bohol	1,109	189	17.04
Cebu (excluding Cebu City, Lapu-Lapu City, and Mandaue City)	1,066	171	16.04
Cebu City	80	7	8.75
Lapu-Lapu City	30	2	6.67
Mandaue City	27	0	0.00
Siquijor	134	55	41.04
Region VIII - Eastern Visayas	4,390	659	15.01
Eastern Samar	597	127	21.27
Leyte	1,641	300	18.28
Northern Samar	569	103	18.10
Samar (Western Samar)	951	54	5.68
Southern Leyte	500	75	15.00
Biliran	132	0	0.00
Region IX - Zamboanga Peninsula	1,904	309	16.23
Zamboanga del Norte	691	154	22.29
Zamboanga del Sur (excluding Zamboanga City)	681	90	13.22
Zamboanga City	98	13	13.27
Zamboanga Sibugay	389	51	13.11
City of Isabela	45	1	2.22

Table 37. Number and Proportion of Barangays that Experienced Destructive Natural Calamity (Drought) in the Past Five Years by Region, Province and Highly Urbanized City: Philippines, 2012 - concluded

Region/Province/Highly Urbanized City	Total Number of Barangays	Number of Barangays that Experienced Drought in the Past 5 Years	Proportion of Barangays to Total Barangays
Region X - Northern Mindanao	2,022	361	17.85
Bukidnon	464	132	28.45
Camiguin	58	0	0.00
Lanao del Norte (excluding Iligan City)	462	95	20.56
Iligan City	44	11	25.00
Misamis Occidental	490	58	11.84
Misamis Oriental			
(excluding Cagayan de Oro City)	424	63	14.86
Cagayan de Oro City	80	2	2.50
Region XI - Davao Region	1,120	205	18.30
Davao del Norte	223	45	20.18
Davao del Sur (excluding Davao City)	232	66	28.45
Davao City	182	23	12.64
Davao Occidental	105	0	0.00
Davao Oriental	141	36	25.53
Compostela Valley	237	35	14.77
Region XII - SOCCSKSARGEN	1,195	366	30.63
Cotabato (North Cotabato)	543	171	31.49
South Cotabato			
(excluding General Santos City)	199	56	28.14
General Santos City	26	13	50.00
Sultan Kudarat	249	94	37.75
Sarangani	141	26	18.44
Cotabato City	37	6	16.22
Autonomous Region in Muslim Mindanao	2,490	351	14.10
Basilan (excluding City of Isabela)	210	14	6.67
Lanao del Sur	1,159	156	13.46
Maguindanao (excluding Cotabato City)	508	164	32.28
Sulu	410	14	3.41
Tawi-Tawi	203	3	1.48
Region XIII - Caraga	1,311	232	17.70
Agusan del Norte (excluding Butuan City)	167	31	18.56
Butuan City	86	21	24.42
Agusan del Sur	314	64	20.38
Surigao del Norte	335	48	14.33
Surigao del Sur	309	55	17.80
Dinagat Islands	100	13	13.00
Negros Island Region	1,219	234	19.20
Negros Occidental (excluding Bacolod City)	601	118	19.63
Bacolod City	61	4	6.56
Negros Oriental	557	112	20.11

Notes: The data are based on the information provided by the head of barangay or any barangay official in his/her behalf.

The data were not subjected to 100-percent field validation, hence, should be used with caution.

Source: Philippine Statistics Authority, *Census of Agriculture and Fisheries 2012*

Table 38. Number and Proportion of Barangays that Experienced Other Destructive Natural Calamity in the Past Five Years by Region, Province and Highly Urbanized City: Philippines, 2012

Region/Province/Highly Urbanized City	Total Number of Barangays	Number of Barangays that Experienced Other Natural Calamities in the Past 5 Years	Proportion of Barangays to Total Barangays
Philippines	41,984	461	1.10
National Capital Region	1,706	14	0.82
City of Manila	897	0	0.00
City of Mandaluyong	27	1	3.70
City of Marikina	16	0	0.00
City of Pasig	30	0	0.00
Quezon City	142	6	4.23
City of San Juan	21	2	9.52
Caloocan City	188	2	1.06
City of Malabon	21	0	0.00
City of Navotas	14	2	14.29
City of Valenzuela	33	0	0.00
City of Las Piñas	20	0	0.00
City of Makati	33	1	3.03
City of Muntinlupa	9	0	0.00
City of Parañaque	16	0	0.00
Pasay City	201	0	0.00
Pateros	10	0	0.00
Taguig City	28	0	0.00
Cordillera Administrative Region	1,175	33	2.81
Abra	303	0	0.00
Benguet (excluding Baguio City)	140	9	6.43
Baguio City	128	1	0.78
Ifugao	175	5	2.86
Kalinga	152	2	1.32
Mountain Province	144	6	4.17
Apayao	133	10	7.52
Region I - Ilocos Region	3,265	23	0.70
Ilocos Norte	557	0	0.00
Ilocos Sur	768	10	1.30
La Union	576	4	0.69
Pangasinan	1,364	9	0.66
Region II - Cagayan Valley	2,310	30	1.30
Batanes	29	0	0.00
Cagayan	820	0	0.00
Isabela	1,054	22	2.09
Nueva Vizcaya	275	6	2.18
Quirino	132	2	1.52
Region III - Central Luzon	3,102	18	0.58
Bataan	237	1	0.42
Bulacan	569	0	0.00
Nueva Ecija	849	5	0.59
Pampanga (excluding Angeles City)	505	6	1.19
Angeles City	33	0	0.00
Tarlac	511	2	0.39
Zambales (excluding Olongapo City)	230	2	0.87
Olongapo City	17	1	5.88
Aurora	151	1	0.66

Table 38. Number and Proportion of Barangays that Experienced Other Destructive Natural Calamity in the Past Five Years by Region, Province and Highly Urbanized City: Philippines, 2012 - *continued*

Region/Province/Highly Urbanized City	Total Number of Barangays	Number of Barangays that Experienced Other Natural Calamities in the Past 5 Years	Proportion of Barangays to Total Barangays
Region IV-A - CALABARZON	4,011	41	1.02
Batangas	1,078	12	1.11
Cavite	829	11	1.33
Laguna	674	3	0.45
Quezon (excluding Lucena City)	1,209	11	0.91
Lucena City	33	2	6.06
Rizal	188	2	1.06
MIMAROPA Region	1,458	29	1.99
Marinduque	218	8	3.67
Occidental Mindoro	162	6	3.70
Oriental Mindoro	426	6	1.41
Palawan (excluding Puerto Princesa City)	367	7	1.91
Puerto Princesa City	66	2	3.03
Romblon	219	0	0.00
Region V - Bicol Region	3,471	48	1.38
Albay	720	1	0.14
Camarines Norte	282	1	0.35
Camarines Sur	1,063	21	1.98
Catanduanes	315	7	2.22
Masbate	550	2	0.36
Sorsogon	541	16	2.96
Region VI - Western Visayas	3,389	31	0.91
Aklan	327	1	0.31
Antique	590	7	1.19
Capiz	473	3	0.63
Iloilo (excluding Iloilo City)	1,721	16	0.93
Iloilo City	180	3	1.67
Guimaras	98	1	1.02
Region VII - Central Visayas	2,446	31	1.27
Bohol	1,109	15	1.35
Cebu (excluding Cebu City, Lapu-Lapu City, and Mandaue City)	1,066	10	0.94
Cebu City	80	3	3.75
Lapu-Lapu City	30	0	0.00
Mandaue City	27	2	7.41
Siquijor	134	1	0.75
Region VIII - Eastern Visayas	4,390	20	0.46
Eastern Samar	597	5	0.84
Leyte	1,641	12	0.73
Northern Samar	569	1	0.18
Samar (Western Samar)	951	0	0.00
Southern Leyte	500	2	0.40
Biliran	132	0	0.00
Region IX - Zamboanga Peninsula	1,904	14	0.74
Zamboanga del Norte	691	10	1.45
Zamboanga del Sur (excluding Zamboanga City)	681	0	0.00
Zamboanga City	98	4	4.08
Zamboanga Sibugay	389	0	0.00
City of Isabela	45	0	0.00

Table 38. Number and Proportion of Barangays that Experienced Other Destructive Natural Calamity in the Past Five Years by Region, Province and Highly Urbanized City: Philippines, 2012 - concluded

Region/Province/Highly Urbanized City	Total Number of Barangays	Number of Barangays that Experienced Other Natural Calamities in the Past 5 Years	Proportion of Barangays to Total Barangays
Region X - Northern Mindanao	2,022	15	0.74
Bukidnon	464	3	0.65
Camiguin	58	0	0.00
Lanao del Norte (excluding Iligan City)	462	1	0.22
Iligan City	44	0	0.00
Misamis Occidental	490	6	1.22
Misamis Oriental (excluding Cagayan de Oro City)	424	1	0.24
Cagayan de Oro City	80	4	5.00
Region XI - Davao Region	1,120	26	2.32
Davao del Norte	223	2	0.90
Davao del Sur (excluding Davao City)	232	7	3.02
Davao City	182	10	5.49
Davao Occidental	105	0	0.00
Davao Oriental	141	4	2.84
Compostela Valley	237	3	1.27
Region XII - SOCCSKSARGEN	1,195	32	2.68
Cotabato (North Cotabato)	543	13	2.39
South Cotabato (excluding General Santos City)	199	7	3.52
General Santos City	26	1	3.85
Sultan Kudarat	249	5	2.01
Sarangani	141	6	4.26
Cotabato City	37	0	0.00
Autonomous Region in Muslim Mindanao	2,490	27	1.08
Basilan (excluding City of Isabela)	210	2	0.95
Lanao del Sur	1,159	3	0.26
Maguindanao (excluding Cotabato City)	508	15	2.95
Sulu	410	3	0.73
Tawi-Tawi	203	4	1.97
Region XIII - Caraga	1,311	8	0.61
Agusan del Norte (excluding Butuan City)	167	0	0.00
Butuan City	86	0	0.00
Agusan del Sur	314	7	2.23
Surigao del Norte	335	0	0.00
Surigao del Sur	309	1	0.32
Dinagat Islands	100	0	0.00
Negros Island Region	1,219	21	1.72
Negros Occidental (excluding Bacolod City)	601	16	2.66
Bacolod City	61	2	3.28
Negros Oriental	557	3	0.54

Notes: The data are based on the information provided by the head of barangay or any barangay official in his/her behalf.

The data were not subjected to 100-percent field validation, hence, should be used with caution.

Source: Philippine Statistics Authority, *Census of Agriculture and Fisheries 2012*

GLOSSARY

GLOSSARY

Barangay

A barangay is the smallest political unit in the country.

Facility

- a. **Rice/corn mill** - a machine which dehulls or polishes grains in one operation, generally producing a high proportion of broken kernels. Included in this category are rice/corn mills that have fixed location and those that are mobile. Rice/corn mills are also known as *cono*, rubber roll, or "*kiskisan*".
- b. **Feed mill** - a mill in which stock feeds are prepared. The feeds may be for livestock, poultry, and/or aquafarm species.
- c. **Slaughterhouse/dressing plant** - A *slaughterhouse* is a facility where animals are slaughtered before they are processed as food products for consumption.

A *dressing plant*, on the other hand, refers to a facility where slaughtered animals are cleaned and cut into pieces (fit for consumption) before they are distributed to the markets.

- d. **Agricultural processing facility/machinery/equipment** - a facility/ machinery/ equipment (fixed or mobile) where raw or fresh harvests are processed to produce products for market and consumption. Examples are thresher, corn/palay dryer, corn sheller, coffee pulper, oil/juice extractor, and rice flour mill. Note that such facility, machinery, or equipment should be available for public use (whether for free or for a fee) and in good working condition. Excluded in this category are rice/corn mills.
- e. **Fish landing center** - a facility where fish and other aquatic plants and animals are brought right after they are caught/gathered and are prepared for sorting. This facility is different from a pier where boats/vessels dock even without fish and other aquatic plants and animals caught/gathered.
- f. **Periodic or permanent agricultural produce market** - a place or building where farmers bring their produce or harvest for purposes of trading or private purchase and sale. The market may be operational every day or only on certain days of the week. This place is commonly known as "*bagsakan*" or "*bulungan*".
- g. **Hatchery (for poultry and aquafarm species)** - A poultry hatchery is a facility where eggs of poultry birds are hatched under artificial conditions.

A *fish or aquafarm hatchery*, on the other hand, refers to a facility where brood stock of eggs are hatched and reared into fry in a body of water (artificial or natural) contained in tanks or ponds under controlled condition in fresh and/or saltwater environment. For purposes of the 2012 CAF, a facility used for raising of fry to fingerling is also considered a hatchery.

- h. **Breeding/multiplier farm (for livestock and poultry)** - a facility used for selective breeding/reproduction of livestock and/or poultry.
- i. **Nursery/greenhouse/screen house/nethouse** - A *nursery* is a place where young plants, trees or vines are propagated for purpose of transplanting. It could be in an open area or under a protective cover. Some nurseries specialize in one or more specific phase of the process of growing plants: propagation, growing out, or retail sale; or in one or more type of plant: groundcover, shade plant, fruit tree, or rock garden plant.

A greenhouse, screenhouse or nethouse is a building where plants are grown. A greenhouse is a structure with different types of covering materials, such as glass or plastic roof and frequently has glass or plastic walls. It heats up because incoming visible radiation from the sun are absorbed by the plants, soil, and other things inside the building.

A screenhouse, on the other hand, uses screens as covering materials for the roof and walls to protect the plants usually under nursery. Moreover, a nethouse uses nets (such as fishnets) as covering materials.

Input Dealer

- a. **Fertilizer dealer** - a person or establishment who/that sells fertilizers to farmers or farm operators. A *fertilizer* is any organic or inorganic material/substance of natural or synthetic origin, which is applied to the soil, irrigation water or hydroponic medium to supply plants with nutrients or enhance plant growth. Excluded in this category are persons/establishments who/that sells chicken dung and other animal manure as fertilizer.
- b. **Pesticide dealer** - a person or establishment who/that sells pesticides to farmers or farm operators. A *pesticide* is a substance or mixture of substances intended to repel, mitigate, control or destroy diseases and pests in plants or animals, and prevent any harm to agricultural commodity during the production, storage, transport, processing, and/or marketing phase. Included in this category are dealers of weedicides, herbicides, fungicides, rodenticides, insecticides, and other biopesticides.
- c. **Seeds dealer** - a person or establishment who/that supplies seed inputs to farmers or farm operators.
- d. **Feeds dealer** - a person or establishment who/that supplies processed food products for livestock and/or poultry. Also included in this category are aquaculture feeds dealers.
- e. **Veterinary medicine dealer** - a person or establishment who/that supplies veterinary medicines for livestock, poultry and even animal species cultured in aquafarms.

Note: Excluded are persons/establishments who/that sell fertilizers, pesticides, seeds, feeds, or veterinary medicine, only by chance and who/that are not always available whenever they are needed or called upon by the farmers or fishermen.

Further, a person or establishment who/that falls into any or all of the abovementioned categories for input dealers shall be counted separately under each category. For instance if a person/establishment sells fertilizers, pesticides, and feeds at the same time, that person/establishment should be counted separately as a fertilizer dealer, pesticide dealer, and feeds dealer.

Service Provider

- a. **Veterinary/paraveterinary clinic or service** - A *veterinary clinic* is a facility where professional veterinary services are provided for the maintenance of animal health, such as treatment of diseases, artificial insemination, vaccination, and surgical procedures.

Paraveterinary services, on the other hand, are those services offered by technicians or persons trained to assist the veterinarians, such as veterinary nurses and animal technicians who assist in the laboratory animal care, animal welfare work, and field testing of large number of agricultural animals.

- b. **Rental of farm machinery/equipment** - a person/group of persons or entities who/that offer (for a fee or rent) the use of a machinery/equipment for agricultural and/or aquaculture production, such as tractor, thresher, pump, and generator. Also included in this category are machineries/equipment which are owned by the barangay and lent to the farmers/aquafarm operators in the barangay for a fee.
- c. **Financial credit institution** - a person/group of persons or financial institutions who/that provide credits for purposes related to the operation of an agricultural holding, aquafarm or fishing activity. This includes banks (commercial, government, and/or cooperative banks), microfinance institutions, individual money lenders, self-help group, among others. These individuals/institutions are bound by terms and conditions, such as when the farmer, farm operator or fisherman defaults on the term of the loan, a form of collateral may be sold and the proceeds may be used to pay off the loan.

1. **Commercial bank (including rural bank)** - A *commercial bank* is a formal type of financial institution and intermediary. It is a bank that provides transactional savings and money market accounts and accepts time deposits.

A *rural bank* is a more popular type of bank in the rural communities. Its role is to promote and expand the rural economy in an orderly and effective manner, by providing people with basic financial services. It helps farmers through various stages of production, from buying seedlings to marketing of their produce. Rural banks are privately-owned and -managed. It has the power to provide credit facilities to farmers, fishermen and/or merchants or to cooperatives of such farmers, fishermen and/or merchants, and in general, to the people of the rural communities where the rural bank operates.

2. **Government bank** - a bank owned by the Philippine government. These banks are the Land Bank of the Philippines, Development Bank of the Philippines, and Al-Amanah Islamic Investment Bank of the Philippines.

3. **Cooperative bank** - A *cooperative bank* is similar to a rural bank with respect to its services. The two are differentiated from each other by form and ownership. A cooperative bank is organized/owned by cooperatives or a federation of cooperatives. Rural banks, on the other hand, are organized in the form of stock by corporations, associations, and cooperatives.
4. **Microfinance institution** - an institution that provides a broad range of financial services such as deposits, loans, payment services, money transfers, and insurance products to the poor and low-income households and their microenterprises. Such institutions are usually established by private corporations, foundations, religious organizations, and NGOs to help alleviate poverty through capability building, people empowerment, and rural development.

Examples: Center for Agriculture and Rural Development, Incorporated (Card, Inc.), Ikabuhi Microfinance Program (IMP), HMF Financial Services, Private Limited (HELP), Asia and Africa International (ASA), Ahon sa Hirap, Incorporated (ASHI); Negros Women for Tomorrow Foundation, Incorporated (NWTf); and Serviamus Foundation, Incorporated.

Also included in this category is the Quedan and Rural Credit Guarantee Corporation (QuedanCor), a government financing institution under the Department of Agriculture (DA).

5. **Individual money lender** - a person who offers small personal loans at high rate of interest, usually higher than the market rate charged on credit cards or bank overdrafts. Money lenders are an important source of credit to a category of borrowers who would normally be refused credit by most financial institutions because their income may be at or below the poverty threshold.

Note: Also included in this category are money lenders who are residents of other barangays, provided that the borrower/s are residing within the barangay.

Natural Calamity

- a. **Typhoon** - a violent tropical cyclone, in meteorological term, which is a low pressure system occurring in tropical oceans. Also included in this category are "buhawi" (tornado) and "ipo-ipo" (whirlwind).
- b. **Flood** - an overflow of an expanse of water that submerges land. It is also defined as a temporary covering by water of land not normally covered by water. Included in this category is the *La Niña* phenomenon that has effects on agriculture, aquaculture, and/or fishery.
- c. **Earthquake** - the shaking of the ground caused by the sudden breaking and movement of large sections (tectonic plates) of the earth's rocky outermost crust.
- d. **Volcanic eruption** - a *volcano* is a rupture or an opening on the Earth's crust. *Volcanic eruptions* occur when magma from the magma chamber of the Earth rises up the pipe and goes out of the vent. Occurrence of *ash fall* is included in this category if it had adverse effects on agriculture, aquaculture and/or fishing.

- e. **Tsunami** - a large, powerful wave caused by the sudden displacement of large quantities of water in the sea/ocean. Common causes of tsunami are earthquakes, volcanic activities, and landslides. *Storm surges* may also be included in this category if they are destructive to agriculture, aquaculture, and/or fishing in the barangay.
- f. **Landslide/mudslide** - a geological phenomenon, which includes a wide range of ground movement, such as rock falls, deep failure of slopes, and shallow debris flows. This can occur in offshore, coastal, and/or onshore environments. Occurrence of *soil erosion* is included in this category if it had adverse effects on agriculture and fishing.
- g. **Infestation/animal disease** - *Infestation* is the presence of unacceptable number of a pest population. The number may be considered too high because of the sheer number. The number of pests is considered too high because of the damage, danger, discomfort, threat or unattractiveness that the size of the pest populations may involve/cause. Plant and animal pests may include rats, bugs, and worms insects.

Animal disease includes, among others, hog cholera, foot and mouth disease, and bird flu. For coastal/island barangays, the occurrence of *red tide* is also considered an infestation. *Fish kill*, when caused by algae bloom, diseases, parasites, pollution, and the like is included in this category. It is excluded if the occurrence is due to overstocking of fish.
- h. **Drought** - an extended period of abnormally dry weather that causes water shortage and crop damage. Included in this category is the *El Niño* phenomenon that has negative effects on agriculture, aquaculture, and/or fishery.
- i. **Others** - This category includes other natural phenomena which cause damage to crops and animals such as *bushfire* (of natural cause) and *frost* (extremely low temperature), which occur in some parts of the Cordilleras, particularly Benguet Province.

APPENDICES

Appendix A
2012 CAF Form 6 - Barangay Questionnaire
Page 2

6B	PART I – PRESENCE/AVAILABILITY OF AGRICULTURAL, AQUACULTURAL, AND FISHERY FACILITIES, INPUT DEALERS, AND SERVICE PROVIDERS IN THE BARANGAY		L
C. SERVICE PROVIDER			
<i>In your barangay, is there a/an . . . ?</i>			
1	Q1	veterinary/paraveterinary clinic/service?	<input type="checkbox"/> 1 Yes, <i>how many?</i> _____ <input type="checkbox"/> 2 No
	Q2	mobile veterinary/paraveterinary clinic/service ?	<input type="checkbox"/> 1 Yes, <i>how many?</i> _____ <input type="checkbox"/> 2 No
2	Q1	rental service of farm machinery/equipment?	<input type="checkbox"/> 1 Yes, <i>how many?</i> _____ <input type="checkbox"/> 2 No
3	Q1	financial credit institution:	
	i.	commercial bank (including rural bank)?	<input type="checkbox"/> 1 Yes, <i>how many?</i> _____ <input type="checkbox"/> 2 No
	ii.	government bank?	<input type="checkbox"/> 1 Yes, <i>how many?</i> _____ <input type="checkbox"/> 2 No
	iii.	cooperative bank?	<input type="checkbox"/> 1 Yes, <i>how many?</i> _____ <input type="checkbox"/> 2 No
	iv.	microfinance institution?	<input type="checkbox"/> 1 Yes, <i>how many?</i> _____ <input type="checkbox"/> 2 No
	v.	individual money lender?	<input type="checkbox"/> 1 Yes, <i>how many?</i> _____ <input type="checkbox"/> 2 No
	vi.	self-help group?	<input type="checkbox"/> 1 Yes, <i>how many?</i> _____ <input type="checkbox"/> 2 No
	vii.	other sources? SPECIFY _____	<input type="checkbox"/> 1 Yes, <i>how many?</i> _____ <input type="checkbox"/> 2 No
4	Q1	training and/or extension services to farmers and fisherfolks offered by:	
	i.	cooperative?	<input type="checkbox"/> 1 Yes, <i>how many?</i> _____ <input type="checkbox"/> 2 No
	ii.	farmers'/fishermen's organization?	<input type="checkbox"/> 1 Yes, <i>how many?</i> _____ <input type="checkbox"/> 2 No
	iii.	local government unit?	<input type="checkbox"/> 1 Yes _____ <input type="checkbox"/> 2 No
	iv.	nongovernment organization?	<input type="checkbox"/> 1 Yes, <i>how many?</i> _____ <input type="checkbox"/> 2 No
	v.	others? SPECIFY _____	<input type="checkbox"/> 1 Yes, <i>how many?</i> _____ <input type="checkbox"/> 2 No
PART II – DESTRUCTIVE NATURAL CALAMITY IN THE PAST FIVE YEARS			
Q1 <i>During the past five years, that is, from January 2008 to December 2012, did your barangay experience destructive natural calamities such as a/an . . .</i>			
1		typhoon?	<input type="checkbox"/> 1 Yes, <i>how many times?</i> _____ <input type="checkbox"/> 2 No
2		flood?	<input type="checkbox"/> 1 Yes, <i>how many times?</i> _____ <input type="checkbox"/> 2 No
3		earthquake?	<input type="checkbox"/> 1 Yes, <i>how many times?</i> _____ <input type="checkbox"/> 2 No
4		volcanic eruption?	<input type="checkbox"/> 1 Yes, <i>how many times?</i> _____ <input type="checkbox"/> 2 No
5		tsunami?	<input type="checkbox"/> 1 Yes, <i>how many times?</i> _____ <input type="checkbox"/> 2 No
6		landslide/mudslide?	<input type="checkbox"/> 1 Yes, <i>how many times?</i> _____ <input type="checkbox"/> 2 No
7		infestation/animal disease?	<input type="checkbox"/> 1 Yes, <i>how many times?</i> _____ <input type="checkbox"/> 2 No
8		drought?	<input type="checkbox"/> 1 Yes, <i>how many times?</i> _____ <input type="checkbox"/> 2 No
9		others, SPECIFY _____	<input type="checkbox"/> 1 Yes, <i>how many times?</i> _____ <input type="checkbox"/> 2 No
PART III – DOMINANT TERRAIN OF THE BARANGAY			
Q1 <i>What is the dominant terrain of your barangay ?</i>			
	<input type="checkbox"/> 1 coastal	<input type="checkbox"/> 3 plain	
	<input type="checkbox"/> 2 mountainous/hilly	<input type="checkbox"/> 4 others, SPECIFY _____	
REMARKS:			



PHILIPPINE STATISTICS AUTHORITY
PSA Complex
East Avenue, Diliman, Quezon City
www.psa.gov.ph; openstat.gov.ph
email: info@psa.gov.ph

 /PhilippineStatisticsAuthority

 /PSAgovph

