

2017

FRYE
ART MUSEUM

OUR MISSION

The Frye Art Museum is a living legacy of visionary patronage and civic responsibility, committed to artistic inquiry and a rich visitor experience. A catalyst for our engagement with contemporary art and artists is the Founding Collection of Charles and Emma Frye, access to which shall always be free.



Photos clockwise from top left:
Jonathan Vanderweit, Olli Tumelius,
Jonathan Vanderweit, Olli Tumelius

5	2017 at a Glance	69	Support
			Contributors
7	Letter from the Director/CEO		Members
			Volunteers
9	Exhibitions		Staff
	Lenders to Exhibitions		
		97	Financial Information
35	Collections & Stewardship		
	Artworks on Loan	99	Frye by the Numbers
	Acquisitions		
59	Arts Engagement Programs		
	Students & Youth		
	Creative Aging		
	Public Programs		
	Special Events		

2017 AT A GLANCE

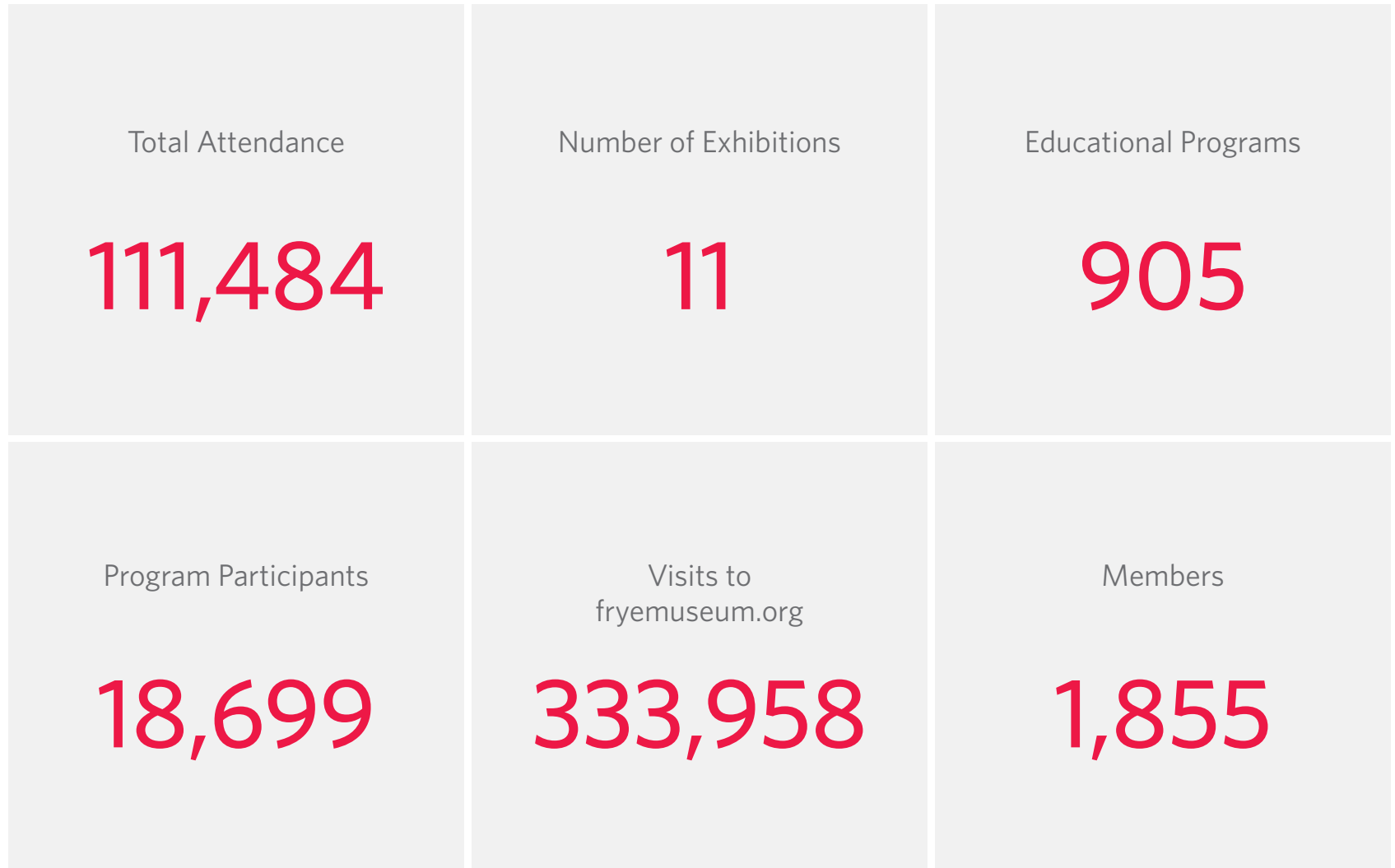

LETTER FROM THE DIRECTOR/CEO

LETTER FROM THE DIRECTOR/CEO

The Charles and Emma Frye Free Public Art Museum first opened its doors in 1952, over a decade after Charles and Emma bequeathed more than two hundred oil paintings that today comprise the Founding Collection. The Fries' estate executor, Walser Sly Greathouse, retained the Fries' vision for a free, public art museum for the people of Seattle, with special consideration for the community of First Hill.

In 2017, we reached the significant milestone of sixty-five years as Seattle's only free art museum. While so much has changed in the preceding decades—within our walls, as well as the neighborhood that surrounds us—what remains steadfast is the commitment to our mission and the Fries' legacy: to make artistic inquiry and a rich visitor experience accessible to all.

What does accessibility look like? In part, it is welcoming over 100,000 visitors every year with no financial barrier to admission. One in four of those visitors participates in our arts engagement programs, the majority of which are also free of charge. It means striving to make all of our facilities and resources physically accessible to visitors with mobility challenges. But accessibility comes in many forms, and implementation is a constant work-in-progress. We are committed to constantly reimagining ways that we can better serve our community.

The exhibitions on view throughout the year served to illuminate overlooked aspects of our city's history while introducing new and important voices from the world stage to Seattle audiences. From the newly commissioned series of fantastical large-scale ink drawings by cartoonist Jim Woodring, to the archival and deeply personal investigations by poet Storme Webber into one of the oldest gay bars on

the West Coast, we showcased the diverse abundance of artistic excellence in our region. We were captivated by the radical exploration of form by Modernist master Alexander Archipenko, whose years teaching at the University of Washington's School of Art made lasting impacts on the formation of a new generation of local artists. And we were invited into critical dialogue through presentations from rising contemporary voices whose work engages with relevant topics of the current moment—from the filmic investigations by Amie Siegel into the astonishing machinations of the art market, to Tlingit artist Alison Marks's humorous digital interventions in Native formline design. Anchoring the exhibition program was the Salon-style presentation of our Founding Collection, paying homage to the experience enjoyed by visitors to Charles and Emma Frye's home gallery in the early twentieth century.

Appropriately, this notable anniversary year offered many opportunities to honor figures who have indelibly shaped the Museum, from its inception through the present day. One such example is Frieda Sondland (1921-2016), a passionate supporter of the Frye who visited the Museum every day for many years. Her loyalty earned her a named item on the café menu and an invitation to guest-curate an exhibition consisting of her favorite paintings from the Frye Founding Collection. The exhibition celebrated Frieda's dedication to the legacy of Charles and Emma Frye and her devotion to the Museum, which had become a part of her extended family. Upon her passing, the generosity of Frieda's family has enabled us to name Café Frieda in her honor. We are grateful to Frieda's family for paying tribute to Frieda and the countless loyal patrons who have helped build a community at the Frye Art Museum.

No doubt all of the above contributed to the Frye once again earning the title "Best Museum" from the *Seattle Weekly's* 2017 Best of Seattle reader poll—for the Museum's ability to adapt to relevant dialogues of the present moment while providing the consistency and quality of experience cherished by long-time visitors. It is truly my great pleasure to lead this unique institution into the future, where I am confident the Frye will continue to thrive for another sixty-five years on First Hill.

Joseph Rosa
Director/CEO



BOARD OF TRUSTEES

Douglas D. Adkins, President
Rhoda Altom, Vice President
David D. Buck, Vice President
Mike Doherty, Vice President
Jan Hendrickson, Treasurer
Kate Janeway, Secretary

EXHIBITIONS

Jim Woodring: The Pig Went Down to the Harbor at Sunrise and Wept

Archipenko: A Modern Legacy

Between the Frames: The Frye Art Museum Collection After 1952

Amie Siegel: Interiors

ALIVE Flora, Light, and Water in the Seattle Landscape

Storme Webber | Casino: A Palimpsest

Manuel Álvarez Bravo: Mexico's Poet of Light

Hana Hamplová: Meditations on Paper

Mike Kelley: Day Is Done

Alison Marks: One Gray Hair

Frye Salon

Jim Woodring: *The Pig Went Down to the Harbor at Sunrise and Wept*

January 21–April 16, 2017

A solo exhibition of ink drawings by Seattle-based artist and cartoonist Jim Woodring (American, born 1952), created using an oversize pen of his own invention. The series, newly commissioned by the Museum, delves deeper into the surreal and fantastical universe that is central to the artist's greater project.

Jim Woodring: The Pig Went Down to the Harbor at Sunrise and Wept is organized by the Frye Art Museum. Support for this exhibition is provided by Vulcan Inc. Additional generous support is provided by Seattle Office of Arts & Culture, ArtsFund, the Frye Foundation, and Frye Art Museum members. Media sponsorship is provided by City Arts.

Jim Woodring. *The Pig Went Down to the Harbor at Sunrise and Wept* #6, 2016. Acrylic ink on paper. 42 x 71 in. Commissioned by the Frye Art Museum. Gift of the artist, 2017.003. Photo: Mark Woods

Installation view of *Jim Woodring: The Pig Went Down to the Harbor at Sunrise and Wept*, 2017. Photo: Mark Woods





Archipenko: A Modern Legacy

January 28–April 30, 2017

The Frye Art Museum is pleased to present a major retrospective on the life and work of Alexander Archipenko (American, born Ukraine, 1887–1964), a leading figure in the historic European avant-garde, who reinvigorated sculpture with dynamic creativity at the beginning of the twentieth century.

Archipenko: A Modern Legacy is organized by International Arts & Artists, Washington, D.C., in collaboration with the Archipenko Foundation, and curated by Alexandra Keiser, PhD, research curator at the Archipenko Foundation, Bearsville, New York. Lead support for the Frye Art Museum's installation is provided by BNY Mellon. Additional generous support is provided by Seattle Office of Arts & Culture, ArtsFund, the Frye Foundation, and Frye Art Museum members.

Installation views of *Archipenko: A Modern Legacy*, 2017.
Photo: Mark Woods

“Just when it seemed that all the forgotten chapters of Seattle art history must have been uncovered by now, along comes Alexander Archipenko.”

Michael Upchurch
The Seattle Times



Between the Frames: The Frye Art Museum Collection After 1952

April 29–July 23, 2017

This exhibition presents a selection of works that have joined the Frye Art Museum's collection since it opened in 1952. Highlighting celebrated favorites alongside seldom-viewed works, *Between the Frames* provides a unique chronology of the Museum's sixty-five-year history. At its core, this exhibition asks: why do museums collect, and how do collections help institutions evolve?

Between the Frames: The Frye Art Museum Collection After 1952 is organized by the Frye Art Museum and curated by Sarah Margolis-Pineo. Generous support is provided by Seattle Office of Arts & Culture, ArtsFund, the Frye Foundation, and Frye Art Museum members.

Installation view of *Between the Frames: The Frye Art Museum Collection After 1952*, 2017.
Photo: Mark Woods

Nicolai Fechin. *Lady in Black (Portrait of Alexandra Belkovich Fechin)*, 1924. Oil on canvas.
35 x 32 in. Frye Art Museum, 1982.018.
Photo: Spike Mafford

"Between the Frames offers a splendid summary of how the Frye has broadened its collections since its inception."

Nancy Worssam
Arts Stage - Seattle Range



Amie Siegel: Interiors

May 20–September 3, 2017

New York-based artist Amie Siegel works between film, photography, performance, and installation. In her solo exhibition *Interiors*, she investigates ideas about objects and their perceived cultural value, and the power systems innate to connoisseurship and museum practice.

Amie Siegel: Interiors is organized by the Frye Art Museum and curated by Kathleen Forde. Generous support is provided by Seattle Office of Arts & Culture, ArtsFund, the Frye Foundation, and Frye Art Museum members.

Amie Siegel. *Double Negative*, 2015. Two synchronized 16mm films, black & white/silent, HD video, color/sound. Exhibition view, Simon Preston Gallery, New York. Courtesy of the artist and Simon Preston Gallery, New York. Photo: Vipol Sangol

Amie Siegel. *Provenance*, 2013. HD video, color/sound. Exhibition view, The Metropolitan Museum of Art, New York. Courtesy of the artist and Simon Preston Gallery, New York. Photo: Eileen Travell

“Siegel approaches film with a fierce aesthetic prowess, and the masterful way her camera work imbues the chairs with life can’t be understated. *Interiors* is a big gain for the Frye and Seattle.”

Minh Nguyen
Seattle Weekly



ALIVE Flora, Light, and Water in the Seattle Landscape

June 3–September 10, 2017

ALIVE Flora, Light, and Water in the Seattle Landscape, a Partnership for Youth Exhibition, is an exploration of Seattle’s urban landscape through digital photography. Created during twelve after-school sessions in March–May 2017, this collection of images showcases the city as it emerges into spring—at times blooming and verdant, at others drenched and gray.

ALIVE Flora, Light, and Water in the Seattle Landscape is organized by Negarra A. Kudumu, Manager of Public Programs, and features the work of Jaytaevius Coleman, Eleisha Cooke, Malachi Crenshaw, MK Crenshaw, Kaylia Davis, Isiah Guy, and Neicy Petite. Teaching artist Carina A. del Rosario provided instruction in digital photography, with production assistance from Adam Jabari.

This program is presented by the Frye Art Museum and Associated Recreation Council RechTech program at Yesler Community Center with support from the Multimedia Resource Training Institute, Seattle Youth Violence Prevention Initiative, and Therapeutic Health Services.

Funding for the program is provided by Grousemont Foundation, Seattle Office of Arts & Culture, U.S. Bank, Windermere Capitol Hill, Windermere Madison Park, and Frye Art Museum donors.

Jaytaevius Coleman, 2017. Digital Print.
Courtesy of the artist.

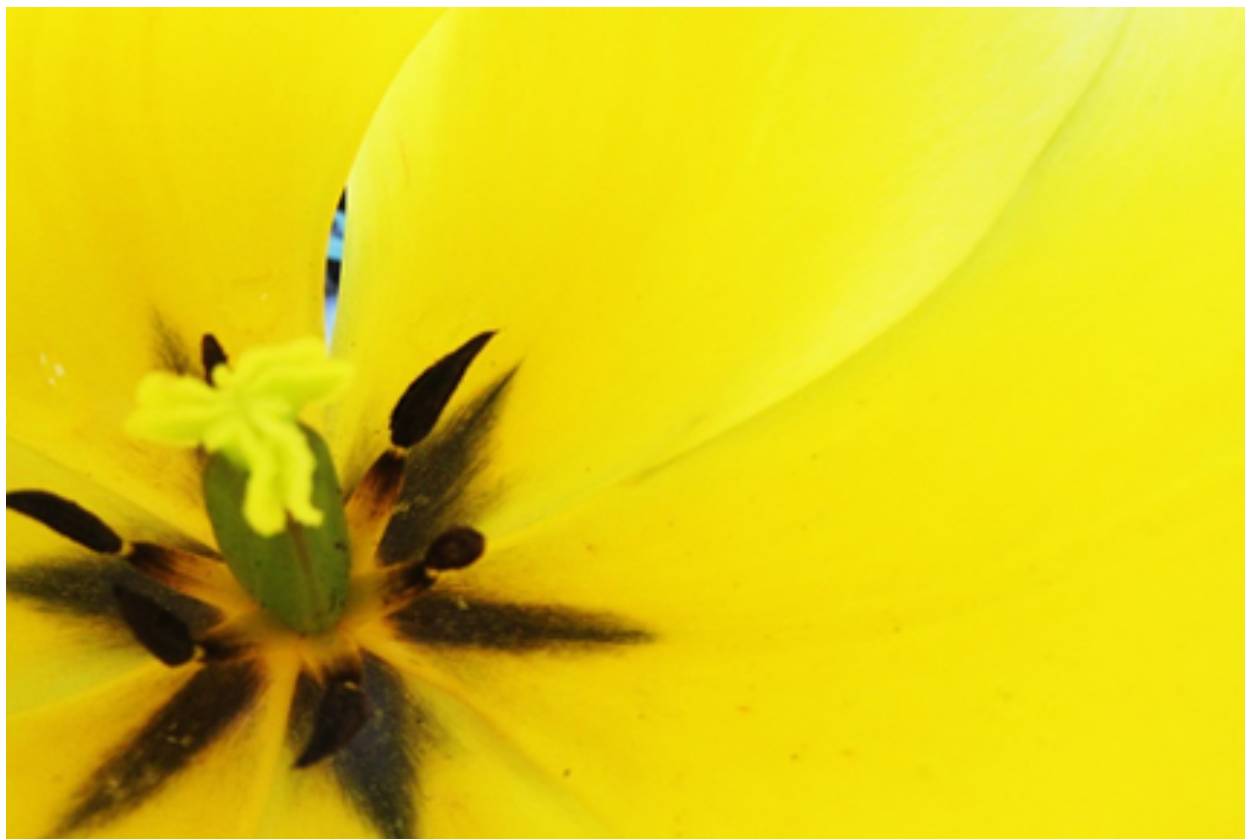

Storme Webber | *Casino: A Palimpsest*

August 5–October 29, 2017

Seattle-based interdisciplinary artist Storme Webber presents a reimagining of her city through experimental memoir, archival photographs, poetry, social history, installation, and performance. Meeting at the confluence of First Nations and pre-Stonewall-working-class-LGBTQ cultures in Pioneer Square, Webber’s work valorizes the submerged stories of marginalized peoples, and of the land itself.

Storme Webber | Casino: A Palimpsest is a Rainier Institute & Foundation exhibition organized by the Frye Art Museum and curated by Miranda Belarde-Lewis. Lead support for this exhibition is provided by the Rainier Institute & Foundation through the Frye Art Museum | Artist Trust Consortium. Additional generous support is provided by the 2017 CityArtists Funding Program through the Seattle Office of Arts & Culture, 4Culture/King County Lodging Tax, and Tulalip Tribes.

“Some histories, the show demonstrates, even when erased or long-thought forgotten, will reappear if you look hard and if you let it.”

Margo Vansyngel
City Arts

Installation view of *Storme Webber | Casino: A Palimpsest*, 2017.
Photo: Mark Woods

Photographer unknown. Corner of South Washington Street and Second Avenue South, Seattle [*I Thought You Were Taller*], 1937.
Courtesy of Puget Sound Regional Archives, box 524780.



Manuel Álvarez Bravo: Mexico's Poet of Light

September 23–December 31, 2017

Manuel Álvarez Bravo (1902–2002) spent nearly eight decades, from the 1920s to the 1990s, photographing his native Mexico. He brought a poetic sense of light, composition, and perspective to his subjects that privileged mood and metaphor over documentation, establishing a distinct visual identity for his home country—one full of nuance, intimacy, and silence.

Manuel Álvarez Bravo: Mexico's Poet of Light is organized and circulated by the University of Michigan Museum of Art and curated by Carole McNamara, Curator Emerita. Generous support for the exhibition at the Frye Art Museum is provided by ArtsFund, the Frye Foundation, and Frye Art Museum members.

“Bravo’s eye turned to the more immediate over time, but in this show at the Frye, time dissolves for a moment, and we can glimpse Bravo’s vision of eternity anew.”

T.S. Flock
Vanguard Seattle

Installation view of *Manuel Álvarez Bravo: Mexico's Poet of Light*, 2017.
Photo: Mark Woods

Manuel Álvarez Bravo. *Dos pares de piernas (Two Pairs of Legs)*, ca. 1930, printed 1977. Gelatin silver print on paper. © Archivo Manuel Álvarez Bravo, S.C.



Hana Hamplová: Meditations on Paper

September 23–December 31, 2017

Inspired by Czech writer Bohumil Hrabal’s experimental novella *Too Loud a Solitude*, photographer Hana Hamplová (Czech, born 1951) created a memorable body of work during the late 1970s based on the importance of paper and the written word to civilization—including how easily writings, and consequently knowledge, can be lost.

Hana Hamplová: Meditations on Paper is organized and circulated by the University of Michigan Museum of Art and curated by Carole McNamara, Curator Emerita. Generous support for the exhibition at the Frye Art Museum is provided by ArtsFund, the Frye Foundation, and Frye Art Museum members

“Using humble materials (paper, cardboard, books), Hamplová weaves themes and variations on how the mundane can evoke the transcendent. It makes for a deeply satisfying show.”

Michael Upchurch
The Seattle Times

Hana Hamplová. *Untitled*, 1980. Gelatin silver print on paper. University of Michigan Museum of Art, Gift of Mrs. Marion Hrebek Keys, 1990/1.223.

Installation view of *Hana Hamplová: Meditations on Paper*, 2017.
Photo: Mark Woods



Mike Kelley: Day Is Done

September 23–December 31, 2017

Mike Kelley (American, 1954–2012) made his mark as one of the most significant artists of our time through his observations of American pop culture. *Day Is Done*, a feature-length musical-film hybrid, is one of Kelley's signature constructions and exemplifies his desire to expose the collective unconscious of American society.

Mike Kelley: Day Is Done is organized by the Frye Art Museum and curated by Kathleen Forde. Generous support is provided by ArtsFund, the Frye Foundation, and Frye Art Museum members.

Installation views of *Mike Kelley: Day Is Done*,
2017.
Photo: Mark Woods

“Through an excavation of folk performative structures, Kelley completely flips the high school and folk performance experiences and creates a new lens to observe American culture.”

Isabel Boutiette
Seattle Met



Alison Marks: One Gray Hair

November 11, 2017–February 4, 2018

Alison Marks creates contemporary multimedia works using customary Tlingit forms, unexpected materials, and a wry sense of humor. In her first solo exhibition, she rejects the demand that Native artists produce only spiritual works, demonstrating that Indigenous identity is based as much on available materials as it is on tradition.

Alison Marks: One Gray Hair is a Raynier Institute & Foundation exhibition organized by the Frye Art Museum and curated by Miranda Belarde-Lewis, PhD. Lead support for this exhibition is provided by the Raynier Institute & Foundation through the Frye Art Museum | Artist Trust Consortium. Additional generous support is provided by BNY Mellon. Media sponsorship is provided by KUOW.

Alison Marks. *One Gray Hair*, 2017. Acrylic on canvas, 16 x 20 in. Courtesy of the artist.
Photo: Mark Woods

Installation view of *Alison Marks: One Gray Hair*, 2017.
Photo: Mark Woods

“One Gray Hair instigates an urgent conversation about the perspectives that are lost in a monolithic world, with questions and answers moving fluidly between the work, the viewer, and the artist.”

Erin Langner
Hyperallergic



Frye Salon

January 21, 2017 – Ongoing

Frye Salon features over one hundred forty paintings from the Frye Art Museum's Founding Collection, recreating the sumptuous viewing experience enjoyed by visitors to the art gallery in Charles and Emma Frye's Seattle home in the first decades of the twentieth century.

Frye Salon is organized by the Frye Art Museum. Generous support is provided by Seattle Office of Arts & Culture, ArtsFund, 4Culture, the Frye Foundation, and Frye Art Museum members.

Installation view of *Frye Salon*, 2015.

Photo: Mark Woods



LENDERS TO EXHIBITIONS

Jim Woodring: The Pig Went Down to the Harbor at Sunrise and Wept

Jim Woodring

Archipenko: A Modern Legacy

Archipenko Foundation

Private Collections

Seattle Art Museum

Amie Siegel: Interiors

Zabludowicz Collection, London

Richard J. Massey Foundation, New York

Diane and Craig Solomon, New York

Amie Siegel

Simon Preston Gallery, New York

Private Collection

Storme Webber | Casino: A Palimpsest

Suquamish Museum

Noel Purser-Rosario

The Seattle Public Library

Puget Sound Regional Archives

Jim Gupta-Carlson

Storme Webber

Seawolf Kayak

Eighth Generation

Department of Interior, U.S. Fish and Wildlife Service,

Alaska Regional Office

Alaska State Library William Norton Photo Collection

Anchorage Museum

Manuel Álvarez Bravo: Mexico's Poet of Light

University of Michigan Museum of Art

Hana Hamplová: Meditations on Paper

University of Michigan Museum of Art

Mike Kelley: Day Is Done

University of Michigan Museum of Art

The Mike Kelley Foundation for the Arts

Alison Marks: One Gray Hair

Alison Marks

Paul Marks

Bainbridge Island Museum of Art (BIMA)

COLLECTIONS & STEWARDSHIP



ARTWORKS ON LOAN

ARTWORKS ON LOAN



William Merritt Chase
American, 1849–1916
Coast of Holland, 1884
Oil on canvas
58 7/8 x 80 in.
Frye Art Museum, 1979.023

William Merritt Chase: A Modern Master

The Phillips Collection,
Washington, D.C.
June 4–September 11, 2016

Museum of Fine Arts, Boston,
Massachusetts
October 9, 2016–January 16, 2017

Ca' Pesaro, Venice, Italy
February 11–May 28, 2017



Northwest Impressions: The Paintings & Etchings of Paul Morgan Gustin

Cascadia Art Museum, Edmonds,
Washington
July 6, 2017–September 24, 2017

Selected loans pictured (opposite)

Second Avenue, Seattle, 1912
Etching on paper
9 ³/₁₆ x 8 ⁷/₁₆ in.
Gift of Mrs. Paul Morgan Gustin,
2004.011.06

Twilight (Anchorage, Salmon Bay), 1911
Etching on paper
6 ⁵/₁₆ x 7 ⁷/₁₆ in.
Gift of Mrs. Paul Morgan Gustin,
2004.011

Whidbey Tree, 1917
Etching on paper
9 ³/₁₆ x 8 ¹/₈ in.
Gift of Mrs. Paul Morgan Gustin,
2004.011.08

Derricks, Lake Union, 1927
Etching on paper
11 ⁷/₁₆ x 15 ¹/₄ in.
Gift of Mrs. Paul Morgan Gustin,
2004.011.22



Helmi Dagmar Juvonen
American, 1903-1985
Mark Went A-Wooing, 1955-56
Linocut with monoprint inking
12 ¼ x 7 ½ in.
Gift of Wes Wehr, 1982.008.01

*Territorial Hues: The Color Print and
Washington State 1920-1960*

Cascadia Art Museum, Edmonds,
Washington
October 5, 2017-January 7, 2018

ARTWORKS ON LOAN

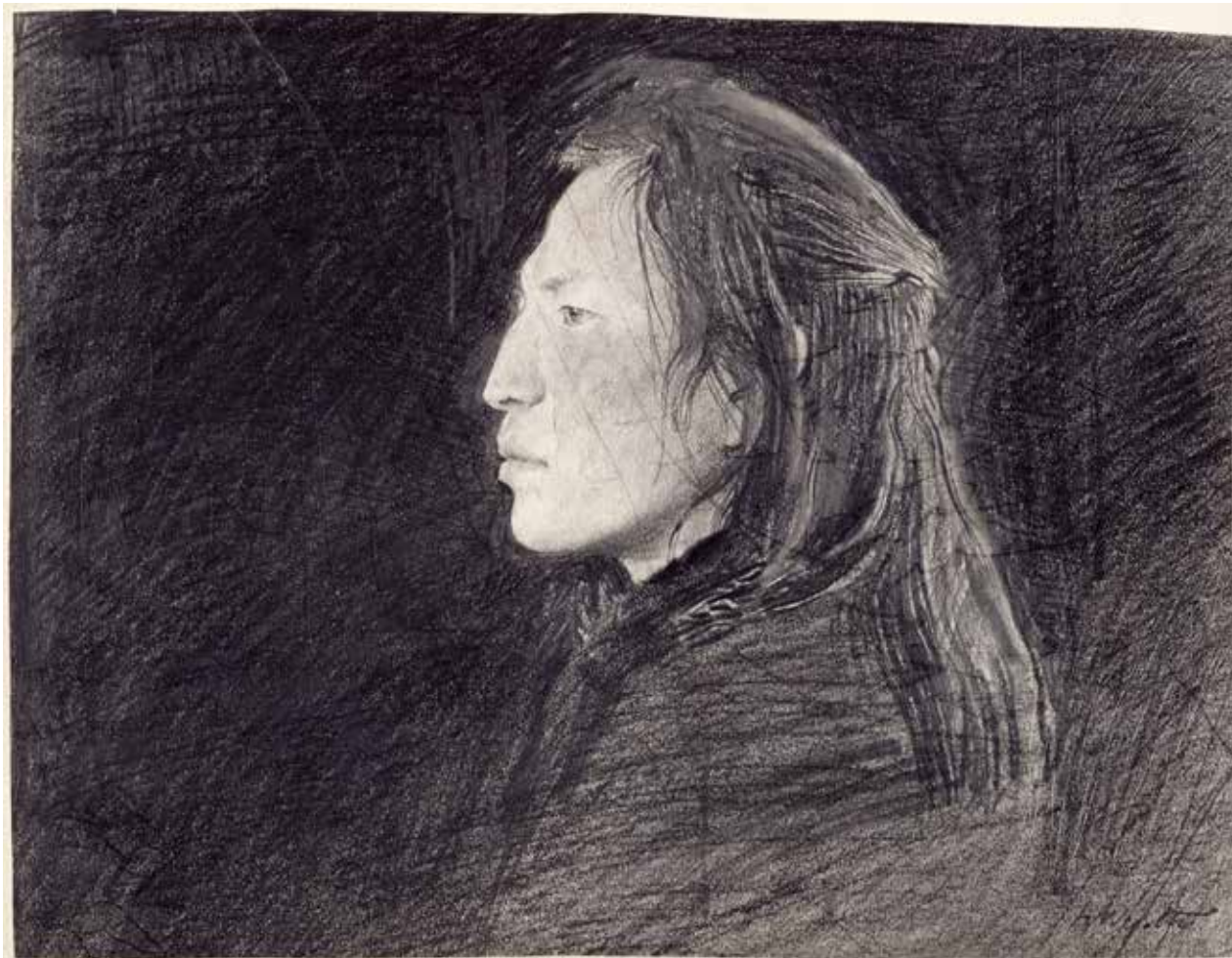

Andrew Wyeth
American, 1917–2009
Nogeeshik Aquash, 1972
Graphite on paper
11 ¹/₁₆ x 15 ³/₈ in.
Frye Art Museum, 1972.002

Andrew Wyeth: In Retrospect

Brandywine River Museum of Art,
Chadds Ford, Pennsylvania
June 24–September 17, 2017

Seattle Art Museum, Seattle,
Washington
October 19, 2017–January 15, 2018

ACQUISITIONS

ACQUISITIONS



Eugène-Joseph Verboeckhoven
Belgian, 1798–1881
Untitled, 1858
Oil on panel
15 x 19 in.
Gift of the Salier Family, 2017.001
Photo: Mark Woods



Ray Fullmer
American, 1922-1989
Karla Kay Keeley, ca.1952-1957
Oil on canvas
34 x 26 ½ in.
Gift of Kathryn Mathews in honor of
Leatha Thayer, 2017.002
Photo: Mark Woods

ACQUISITIONS



J.W.

Jim Woodring
American, born 1952
*The Pig Went Down to the Harbor and
Wept #6*, 2016
Acrylic ink on paper
42 x 71 in.
Commissioned by the Frye Art Museum,
Gift of the artist, 2017.003
Photo: Mark Woods



Jim Woodring
American, born 1952
Sketch for The Pig Went Down to the Harbor and Wept #3, 2016
Pencil and acrylic ink on paper
11 1/4 x 14 in.
Gift of the artist, 2017.004
Photo: Mark Woods

ACQUISITIONS

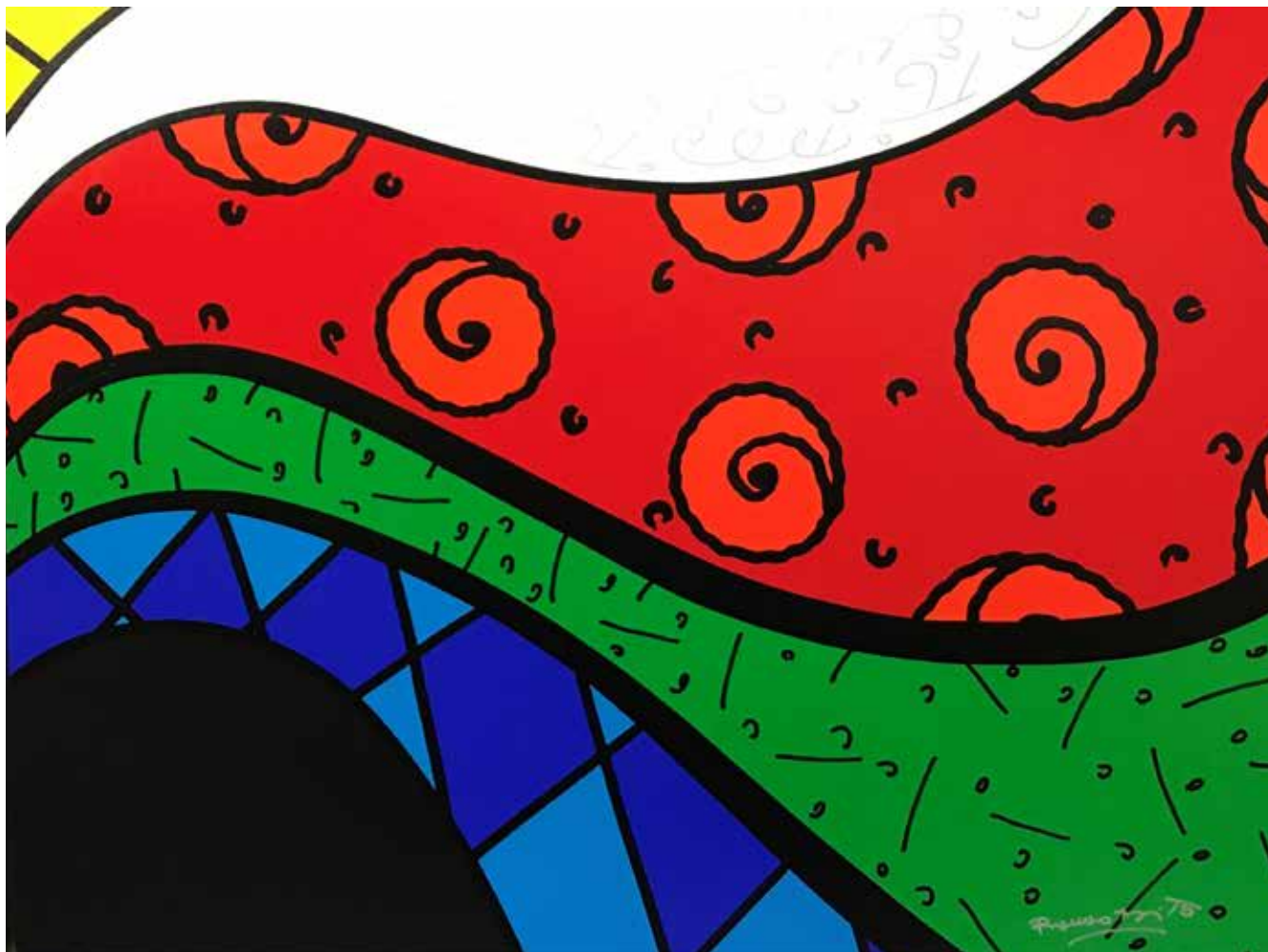

Romero Britto
Brazilian, born 1963
Waves Floater, 2017
Acrylic paint and oil pen on canvas
36 x 48 in.
Gift of Lillian Montalto and Robert
Bohlen, 2017.005



Various artists
Bamboo, 1993–94
 Published by Scott Smith, a.k.a.
 “Mr. Crispwick”
 Set of 26 woodcuts and
 lithographs on paper
 Each: 21 5/8 x 8 in.
 Gift of Beverly and George Martin
 2017.006.01-.26
 Photos: Mark Woods

Selection pictured (opposite):

Bamboo No.6, 1993

Recto:
Moon Walk, Lithograph by T. Michael
 Gardiner
Hands at Night, Poem by
 Gretchen Adele Armstrong

Verso:
Junkyard Bird, Linocut by Don Blevins

Bamboo No. 9, 1994

Recto:
To Die Dreaming, Linocut by Mare Blocker
Via Air Mail, Prose by Gabriella Gutierrez,

Verso:
Bouquet, Linocut by Chase
 Sparling Beckley

Bamboo No.12, 1994

Recto:
Famous Ear, Print by C.T. Chew
Lines to Restore Van Gogh’s Ear, Poem by
 James Bertolino

Verso:
Refrain, Woodcut by Leona Christie

Bamboo No.20, 1994

Recto:
Sailor’s Dream, Lithograph by Fay Jones
Sailor’s Dream, Poem by Sondra Shulman

Verso:
Self-Portrait, Linocut by Sam Hamrick



Victor Steinbrueck
American, 1911-1985
Eat Frye's Baby Beef, 1973
Pen and ink on paper
11 1/8 x 14 in.
Gift of Elizabeth Chenoweth in memory
of James Manolides and his gallery,
2017. 007S

ACQUISITIONS



C. Reder
(nationality and life dates unknown)
Untitled, n.d.(probably late 19th century)
Oil on canvas
27 x 41 ½ x 1 in.
Gift of Craig Klinkam in memory of John
Klinkam and Mary Klinkam Devereaux
and their son John Arthur Klinkam,
2017.008.015



Thomas Spinks
British, 1847-1927
Untitled, 1888
Oil on canvas
18 x 24 in.
Gift of Craig Klinkam in memory of John
Klinkam and Mary Klinkam Devereaux
and their son John Arthur Klinkam,
2017.008.02

ACQUISITIONS



Fritz Chwala
Austrian, 1872–1936
Untitled, n.d.
Oil on canvas
27 x 42 in.

Gift of Nancy Chadwick McFarland in
memory of John Klinkam and Mary
Klinkam Devereaux and their daughter
Betty Klinkam Chadwick, 2017.009.01S



Julian E. Itter
American, born Canada, 1876-1967
Untitled, ca. 1898
Oil on canvas
23 ½ x 21 ¼ x ¾ in.
Gift of Nancy Chadwick McFarland in
memory of John Klinkam and Mary
Klinkam Devereaux and their daughter
Betty Klinkam Chadwick, 2017.009.02

ACQUISITIONS



Viktor A. Predil
(nationality and life dates unknown)
Untitled, ca. 1900
Oil on canvas
29 x 45 ¼ in.
Gift from James Klinkam in memory
of John Klinkam and Mary Klinkam
Devereaux and their son Frank Klinkam,
2017.010S



Rie Muñoz
American, 1921-2015
Berry Pickers, 1970
Woodblock print on paper
12 x 15 in.
Bequest of Pauline A. Barrette, 2017.011

ARTS ENGAGEMENT PROGRAMS



Students & Youth

Total Student & Youth Programs

138

Total Student & Youth Participants

4,051

The Frye is proud to serve young audiences through unique programs including Small Frye: Storytelling + Art, an interactive program for preschool-aged children and their caregivers, and the Partnership for Youth initiative, offering teens after-school workshops in digital skills with professional teaching artists, culminating in an exhibition at the Museum. In addition to welcoming school groups from 10 regional school districts into the Museum galleries, Museum staff also performed outreach to local schools through the Art in Your Classroom program and the Bailey Gatzert Elementary School Partnership.



Photo: Olli Tumelius

Creative Aging

Total Creative Aging Programs

86

Total Creative Aging Participants

1,182

Since 2010, the Frye has offered here:now, an arts engagement program for adults living with dementia and their care partners, in addition to workshops, conferences, a monthly Alzheimer's Café, and other events on creativity, aging, and dementia awareness. Offsite, the Frye provides Bridges, creative arts programming for adults living with dementia in community care facilities and in private homes. The quarterly interactive film program Meet Me at the Movies expanded in 2017 to a regional partnership with the King County Library System.



Photo: Jonathan Vanderweit

Public Programs

Total Public Programs

612

Total Public Program Participants

13,466

In support of the Museum's mission to provide a rich visitor experience, a wide range of adult public programs was offered in 2017 including concerts, gallery tours and artist talks, studio art classes, scholarly lectures, public panels, artist talks, and exhibition-related programming. A new partnership with local multimedia platform Ariel Media added the popular bimonthly Jazz in the City program to the Museum's Music Series roster.



Joseph Rosa
President/CEO

Special Events

Total Special Events

36

Total Special Events Participants

3,143

In addition to hosting Museum special events, including exhibition opening receptions, the Frye welcomed numerous local partner organizations including ArtsFund, Bloodworks NW, Cornish College of the Arts, First Hill Improvement Association, Hugo House, Seattle Pride, Seattle Art Fair, Seattle Arts & Lectures, Swedish Medical Center, The Polyclinic, and more.



Photo: Jonathan Vanderweit

SUPPORT



Photo: Olli Tumelius

CONTRIBUTORS

FOUNDATIONS

ArtsFund
 Gordon D. Sondland & Katherine J. Durant Foundation
 Hugh and Jane Ferguson Foundation
 Norcliffe Foundation
 New England Foundation for the Arts
 The Fales Foundation Trust
 Seattle 4 Rotary
 Tulalip Tribes Charitable Contributions
 Richard M. and Maude M. Ferry Charitable Foundation
 German Heritage Society
 Woman's Century Club

FUNDING AGENCIES

4Culture
 Humanities WA
 Seattle Office of Arts and Culture

CORPORATIONS

Antique Appraisal & Estate Sale Services
 Aging Wisdom
 BNY Mellon
 Boeing Gift Matching Program
 Clark Nuber P.S.
 Mashiko
 Meriwether Advisors LLC
 Microsoft Alumni Network
 Microsoft Matching Gifts Program
 Open Society Foundations Matching Gifts Program
 Tarragon LLC
 Terry Care Group LLC
 The Danforth Seattle LLC
 US Bank
 Vulcan, Inc.
 Windermere Real Estate

MEDIA SPONSORS

City Arts Magazine
 KUOW 94.9
 The Stranger

DEVELOPMENT & MEMBERSHIP PARTNERS

Allison & Ross Fine Art Services
 Daniel Smith Art Supply
 Seattle Art Fair
 Sorrento Hotel
 U Frame-It

NEIGHBORHOOD PARTNERS

Bloodworks Northwest
 First Hill Improvement Association
 Historic Seattle
 O'Dea High School
 St. James Cathedral
 Swedish Medical Center Rehab Services

ORGANIZATIONAL PARTNERS

Aging Life Care Association, Western Region Chapter
 Aging Wisdom
 Artist Trust
 Associated Recreation Council RecTech Program at Yesler
 Community Center
 2017 CityArtists Funding Program through the Seattle Office
 of Arts & Culture
 Gage Academy of Art
 Hugo House
 King County Library System
 Path with Art
 Ladies Musical Club of Seattle
 Multimedia Resource Training Institute
 Seattle Classic Guitar Society

Seattle University
 Seattle Youth Violence Prevention Initiative
 Therapeutic Health Services

IN-KIND CONTRIBUTORS

Fleurish
 Full Tilt Ice Cream
 Adwords
 Lagunitas Brewing Company
 Precept Brands
 Seattle Cider Company / Two Beers Brewing Company
 The City Catering Company

INDIVIDUALS: \$1000+

Douglas and Susan Adkins
Rhoda L. Altom and Cory Carlson
Berta Beveridge
Mary Lou and Donald B. Brown
Arthur Dietrich
Michael Doherty and Eric Akines
David W. Eggleston
Matt Even
Ellen Ferguson
Katharyn A. Gerlich
Geoffrey Groff-Smith (Estate of)
Jan Hendrickson and Chuck Leighton
Terrill W. and Jennifer L. Hendrickson
Kate Janeway and H. S. Wright III
Willis M. Kleinenbroich
Lisa and David Mayfield
John Mettler
Lisa J. Moergen
Nancy A. O'Rourke
Xandra Rarden
Joseph and Louise Rosa
Roy H. and Natalie C. Roberts
Sue A. Seitz (Estate of)
Jennifer Small
Paul Sturm and Flora Ling
Cara Lyn Tangen and Richard Barbieri
Mark Winters

INDIVIDUALS: \$500-\$999

Kristine Bueche
Nancy Buffington

INDIVIDUALS: \$100-\$499

Ellen Bates
Bonnie Bizzell
Katherine Bourbonais and Donald Ramsey
Richard H. and Nancy S. Brainard
Rene A. and Stephanie L. Bravmann
David S. Brown, Jr. and Christina Rockrise
Boni and Ward Buringrud
Jennifer Campbell
Christine S. Davis
Krijn de Jonge
Catherine Edwards
Brenda M. Fong
Cory Gooch
Nancy Henderson
Kenneth R. Hill
Phen Huang
Patrick and Deborah Irwin
Patricia Klingler
Mary Jane Knecht
Christina Kourteva
Michael Leong
Nancy P. Lundeen
Carl Markley
Garrison Marr
Gail Miller
Elizabeth Mitchell
Jon and Miti Morris
Kathryn Pearson
Lynn Perham Black and J. Dennis Black
Florence Peterschmidt and Eve McClure
Robert W. Pillitteri

Nancy Rawlings
Renate Raymond
Todd Rosin
Christine Roush
Marie Ruby
Catherine and Forrest Soderlind
K. E. Tachikawa
Rebecca Talbot Bluechel and Gordon Bluechel
Manijeh F. Vail
Lisa Verner
Eunice Verstegen and Rob Salkowitz



Photo: Jonathan Vanderweit

MEMBERS

Thank you to all of our members for your critical support of our exhibitions and programs, which makes possible all that we do.

ART CIRCLE: \$1000

Douglas and Susan Adkins
 Rhoda L. Altom and Cory Carlson
 Naomi Arin and Roger Platt
 Mary Lou and Donald Brown
 David and Kristi Buck
 William Calvin and Katherine Graubard
 Andrew Conru
 Michael Doherty and Eric Akines
 Jan Hendrickson and Chuck Leighton
 Kate Janeway and H. S. Wright III
 Willis M. Kleinenbroich
 Barbara H. Krekow
 Herb and Lucy Pruzan
 Jennifer Small
 Paul Sturm and Flora Ling
 Kris and Mike Villiott

LIFETIME ART CIRCLE

Jo-Anne Birnie Danzker
 Midge Bowman
 David Farrar

PATRON: \$500

Joan Affleck-Smith and Nepier Vrabel Smith
 Addy Davis and Katherine Moreno
 Sue S. Gilbert
 Greg Kucera
 Christopher and Alida Latham
 Greg and Corina Linden
 Edward and Ruthanne Rankin
 Jill Rullkoetter and William Hurley, Jr.
 Morton and Judith Tavel

CONTRIBUTOR: \$300

Susan Arnold-Aldea and Gabriel Aldea
 Brian Bailey
 Carol H. Bell
 Elizabeth Coppinger and Patrick Binns
 Ann G. Cronin
 Warren L. and Verna K. Dogeagle
 Michele and Philip Erickson
 Kent Johnson and Cody Blomberg
 Julia H. Kalmus and John A. Lillard
 Brad and Christina Mace
 George Marie
 Philip Palios
 Barb Pomeroy and Eric Peterson
 Todd Rosin
 Sherilyn Segrest
 G. Mark Snapp
 Margaret Taylor and Robert Elliott
 Diane Terry and Calvin Hall
 Nancy S. York

**SUPPORTER & SUSTAINER:
\$150 / \$180**

Elizabeth Coppinger and Patrick Binns
 Amy H. Corey and Lawrence Corey
 Edward Corker and Carol Schneider
 Gary Doherty and Margaret Cunningham
 Marcia Douglas
 James Edmunds and Robin Cheyney
 Judy Ellis and Carl Ulmschneider
 Kelby Fletcher and Janet Boguch
 Andrew and Clare Fogarty
 Violet Fong and Mark Maroon

Janet and Lloyd Frink
 Natalie Gendler
 Anthony Giardini
 Erik and Kirsten Gulmann
 Thomas M. and Roberta K. Gurtowski
 Sheila and Paul Gutowski
 Katherine Hall and Dean Smith
 Ron and Barbara Hammond
 Lenore Hanauer
 Melissa Haumersoiu
 Sharalyn Heeringa
 Gregory Heller and Hope Rippeon
 Paul and Alice Hill
 Nancy Hudson
 Gaynel M. Kline and Garrett Voerman
 Phil and Kaitlyn Knight
 Katherine Kuzeja
 Jerry P. and Marguerite Lewis
 Jill Lewis
 Linda Lonay and Amanda Hooshmand
 Samuel Lowe
 Lora and James Melhorn
 Mary Mikkelsen
 Mark and Susan Minerich
 Rocky Newton and Brittany Young
 Lisbet Nilson and Mark Ashida
 Judy Poll
 Cynthia Putnam
 Juan Ramirez and Leila Boytler
 Ellen and Scott Ramsey
 Renate Raymond
 Shannon and Robert Riebman
 Kimerly Rorschach and John Hart

Neil Roseman and Rose Tatlow
 Marie Ruby
 Cathy Sarkowsky
 Thomas and Frances Scheidel
 Jessie and Vlasta Schutzenhofer
 Cathy Sehorn
 Jennifer Shaw and Nicholas Morales
 Hildie Sheftel
 David and Danita Shneidman
 Linda Sorensen
 Rose Southall
 Elizabeth Steen
 Ethel and Robert Story
 M. James Sullivan
 Cara Lyn Tangen and Richard Barbieri
 John Tilden and Audrey Lew
 Timothy Tomlinson
 Kees Van Den Broek
 Don and Eleanor VanDenHeuvel
 Bjorn and Veronique Wahl
 Steven Waldron and Darcy Barry
 Amy Ward
 Joan Weber
 Katherine Weissbourd
 Wallace Wilkins
 Karin Williams
 Juliana Williams
 Jonella Windell
 Ira and Anne-Marie Worden
 Ying Gi and Michelle Yong

DUAL/FAMILY: \$75

Ryan Adams and Jennifer Bergener
Kirby and Amy Allen
Charles and Barbara Anderson
Suzanne Asprea and Jared Pearce
Jennifer and Mike Astion
Bruce and Della Balick
Amy Bates and Chris Soares
Chuck Beek and Jane Purinton
Nicola and Jonathan Beeson
Linda Berlage Metz and Fred Metz
Carolyn Bevan
Teresa Bledsoe and Brian Youenes
Katherine Bourbonais and Donald Ramsey
Terry and Jane Brooks
Mary Buck and Ken Goldstein
Danielle and Brian Butz
Pam Carter and Roy Hirschowitz
Benjamin and Elizabeth Chamberlain
Arden and Stuart Charles
Lucile Chich and Jerry Connolly
Marcee and Matt Clark
Meredith Clark
Mary and Jack Cogswell
Eric Cohen and Bai-Ling Lin
Lara and Peter Constable
Cheryl Creelman and Garry Greene
Steve Cremer and Judy Blair
James Curtin and Erica Zwick
Robert Dahlgren and Sharon Richey
Barbara and Theodore Daniels
Cynthia and Gregg Daugherty
Carl Davault

Christina and Mark Dawson
Jennifer Delacruz and Gregory Walton
Patricia Devine and James E. Anderson
Michael Dickter and Nancy Whittaker
Katie Drake and Eric Hanchrow
Emily Eagle
Jeanne Eagleson and John Gray
Paul Edmonson and Shigeko Ito
Amy and Mark Ellison
William and Katherine Ericson
James and Deanna Falcone
Judith Feigin and Colin Faulkner
Stephen Fisher and Catherine Creason
Jim Flecht and Kristin McInaney
Michele Freed and Jeff Alexander
Ruth Fremson and John Scurlock
Irma Fritz and Daniel Hanson
Alistair Fulton and Khadijah Fulton
Maria Elena Garcia and Jose-Antonio Lucero-Garcia
Aly Gardner-Shelby and Bill Shelby
Bobbie Garthwaite and Joseph Sullivan
Lisa Geertsen and Hans Hofstee
Kristine Givan and Steven Silverman
Jeffrey Goldberg and Catherine Daniels
Annalisa and George Goodall
Susan Gray and Robin Kirschbaum
Sarah and Carl Hanson
Lawrence and Mary Ann Heeren
Gregory Heller and Hope Rippeon
Constance Hellyer and Frank Little
Terrill W. and Jennifer L. Hendrickson
Catherine K. and Newby Herrod

Samara Hoag and Jeanne Dorn
Marie N. and Eugene A. Hos
Jordan Howland and Gabe Stern
D.M. Hoyt and Heidi Smets
Ashlee Hunter and Kenneth Parson
Barbara J. and Floyd W. Hutton
Jake and Catherine Jaramillo
John Jeffrey
Janice and Bruce Johns
Jane Johnson and Chris Hong
Todd and Melanie Johnston
Meg Jones and Julia Rome
Martha Jordan
Hrair and Terumi Kerametlian
Pell Kessden and Nayaki Anandan
Michele Kirkpatrick and James Hanners
Larry Kreisman and Wayne Dodge
Kevin A. Krist and Sherri T. Benton
Sandra Kurtz and George Goodall
Allison and Christopher Laurel
Jennifer and Gil Lawson
Stacy Lawson and Steven Sarkowsky
Tamara Lee
Delores D. Leonard
Laurel Leonard
Sandy Lew-Hailer
Huay Lim and Carol Wang
Kenneth Loen
Sharon Mann and Kathleen Taylor
Beverly and George Martin
Stephanie and Peter Maurer
Kevin Kate McCarthy
Sheila McDonnal and James Drohman

Joseph L. and Paula H. McGee
Jennifer McIntyre
Paul and Anna McKee
Mike McCracken and Keely Meehan
Andrew and Miles Miller
Margaret Minnick and Dale Peschel
Yasmina Mobarek and Michael Sutters
Amy Momb-Deen and Brian Deen
Cornelia and Terry Moore
Theo Moore
Doug Mora
Greg Nelson and Cynthia Doll
Micah D. Nemerever
Christa Nielsen
Phyllis Ohrbeck and March Gunderson
Bruce and Cynthia Parks
Ann-Marie Petersons and Aldis Purs
Joanna Price and Randy Phillips
Jennifer Quick and Michael St. Clair
Melvin Rader
Millie Rader-San
Ruth and James Rasis
Charise and Jared Randell
Virginia R. Rausch
David and Marcia Regnier
Amal Al Faiz and Stephen Retz
James L. Robart and Mari Jalbing
Elizabeth and Marshall Rose
Rockey D. and Elizabeth M. Roth
Carlos Rustia and Micah Burnett
Harvey Sadis and Harriett Cody
Teresa Saia
Amy and Matt Sawyer

Janet and Hanna Schempf
 Nathan Schimke and Yvonne Lam
 Kyle Seago
 Rebecca Sears and Joe Burcar
 Norma and Peter Shainin
 Mary Sherhart and Christian Saether
 Alli Shircliff and Rafael Gallardo
 David and Danita Shneidman
 Spencer Shores and Robert Baxter
 Renee Simard and Eric Jensen
 Cydly L. Smith and Brian S. Sato
 Mark Sollek and Kimberly McNally
 Allison South and Cris Bruch
 Kathleen and Robert Spitzer
 Nancy Studwell and Jeffrey Ware
 Joan Suver and Jay Decker
 Marilyn J. Thompson
 Judy Tobin and Michael Baker
 Bayla and Louis Treiger
 Byrony Treser and Sang-len Sien
 Nick Turner and Suzie Strait
 John Verburg and Helen Bresler
 Ella Vincent and Jon Fraatz
 Brenetta Ward
 Pm Weizenbaum and John Lee
 Kelley and Gary Western
 Eleanor Weston
 Kirsten Wilhelm
 Garret Wilkerson and Elisabeth Lindley
 Jo-Anne and Earl Wilson
 Scott Wittet and Gary Tang
 Deborah Woodard and David Karp
 Daniel Zak and Anisha Shankar

Vicki and Ken Zuber

LIFETIME FAMILY

Svetlana Crabtree

INDIVIDUAL: \$50

Jose Alaniz
 John X. Allemand, LICSW, BCD, MPH
 Kristen Amidon
 Rita Anches
 David Anderson
 Denise Angel
 Janet H. Arkava
 Jesianne Asagi
 Katherine Augustin
 Tina P. Aure
 Erin Axt
 Emily Aylward
 Sara Ayoubi
 Rebecca Babcock
 Petra Barclay
 Leslie Bateman
 Russell Bates
 Anthony Bawyn
 Mercedi Bazhanov
 Olivia Beaufait
 Hillary Behrman
 Jacqueline Bellows
 Leslie Bennett
 Shannon Bennett
 Lekha Bhargavi
 Susan Marie Bisnett
 Bonnie Bizzell

Sue Boettcher
 Mary Bohmke
 Coral G. Borish
 Molly Bostic
 Eloise M. Boyle
 Morgana Brennan
 Margaret Brevoort
 Josie Briggs
 Bonnie Brooks
 Barbara Brotherton
 Margaret Bullitt
 Elizabeth Burke
 Arista Burwell-Chen
 Hugh Campbell
 Nick Capobianco
 Alec Carlin
 Lucinda Carmichael
 Joan Carufel
 Kate Casprowiak Scher
 Susanna Cerasuolo
 Grace Chen
 Jennifer Clancy
 Deborah Clark
 Lisa Clark
 Dee Coachella
 Justin Cobern
 Martha N. Cohen Roe
 Margie H. Cole
 Wendy Colgan
 Catherine Conlan
 Frances Conley
 John Conoley
 Lori Conzatti

Betsy Cooper
 Teresa M Cormier
 Kim Cornicello
 Lisbeth Cort
 Lawrence Cousins
 Cheryl Cromer
 Ken Cursoe
 Necia Dallas
 Christine S. Davis
 Karan Dawson
 Annette de Soto
 Kathryn Decker
 Anne Delaney
 Deborah Deonigi
 Andrew S. Dillman
 Polly Dines
 Christine Dinsdale
 Anne Doyle
 Mary J. Drummond
 Deanna Duff
 Monica Dunlop
 Suzy Dutton
 Ellen Eades
 Leslie Easton
 Catherine Edwards
 Rachel P. Eggers
 Tyler Engle
 Jane Faulkner
 Kimberly Fauquenot
 Melissa Feldman
 Andy Fisher
 Catherine Fisher
 Violet Fong

Eva Foster
Beulah Frankel
Durwood Gafford
Jerry Garcia
Kristine F Garratt
Francesca Giambartolomei
Steven B. Gillispie
Vicki Grafton
Molly D. Graham
Therese Grant
Loretta Gray
Monica Greenberg
Barbara Gulbran
Marisa Hagney
Tia L. Hallberg
Erica Hanson
Steph Harmon
Marlow Harris
Cheryl Hayes
Nan Herbert
Lisa Herriott
Pat W. Highet
Sandy Hirsch
Iris Hodgson
Ellen Hofeling
Deirdre Hoffman
Susan Hogan
Gol Hoghooghi
Sharelle Howard
Alexandra Hudson
Melissa Huther
Aimee Jacobson
Colleen Jancola

Terry Joaquin
Barbara Johnston
Karen Jones
Sally L. Jones
Neel Joshi
Vaishali Joshi
Heidi Kaplan
George Kargianis
Kenneth Kasaika
Kristin Kennell
Lisa Kjaer
Matt Koon
Lilla Kovacs
Allison Kramer
Heidy Krauer
Bharat Kumar Gera
Karin Kuntz
Shirley E. Leary
Susan Leaverton
Sharon E. Lengyel
Tim Lewis
Kelly Lillis
Harriet M. Lodge
Campbell Long
Jeffrey Long
Tina Lucas
Scott Lui
Nancy P. Lundeen
Leanne Madre
Jalaine Madura
Deborah Mahan
Megera Malaby
Andrea Mann

Patricia Marino
Maggi McConnell
Katy McCormick
Christi McGinley
Ellen McGovern
Leleita Mckill
Jack McLarnan
Philip Meany
Julia Meinershagen
Lisa Mellinger
Elizabeth Melton
Alexandra Michalko
Michael Mikesell
Tracy Mitchell
Elizabeth Moga
Anna Monastyrsky
Karen Mooney
Kris Morada
Carmen Moreno
Michael Morris
Mary Mulholland
Mey Mullin
Devon Musgrave
Nance Myers
Lisa Myers-Bulmash
Jamie Nelsen
Jerri Ninesling
Chad Norris
Leslie Novick
Elizabeth O'Boyle
Wendy B. Offield
Jason Osgood
Ann Owens

Julie E. Palacios
Virginie Paradis
Brad Pearce
Fred Perez
Beverly H. Perry
Romany Petersen
Judy G. Poll
Yvonne Powell
Andrea Rabinowitz
Zahra Radjavi
Lilium Rajan
Roni Rajput
Mike Ramey
Sally Reavis
Pamela Resnick
Suzanne Richman
Emily Ridgeway
Ryan Riebling
Bruce A. Ritzen
Carol Jane Robinson
Tyler Robinson
Brooke Rohweder
Shelley Rotondo
Melanie Roussos
Elizabeth Rummage
Jain Rutherford
Anne Rainbow Savage
Mary Scheibler
Jon D. Schneider
Miriam F. Schorr
Constance Scott
Kirsten Scott
Ashley Seni

MEMBERS

Byron J. Shirley
Joyce Simons
Langdon S. Simons
Damiana Smith
Olga V. Smith
R. Peggy Smith
Erika Smits
Morgan Snyder
Jen Song
Linda Sorensen
Eliza Sparacino
Carol Spicer
Tani Rae Standridge
Marianne T. Stecher
Lisa Steffensen
Ally Stoneham
Sara Strasner
Jarrett Streebin
Robert Stumberger
Esther Sugai
Elizabeth Sullivan
Karen Sutherland
Marcia Tapp
Maria L. Thompson
Liz Tidyman
Chase Toole
Paul Torelli
Joan Truckenbrod
Anne Tuominen
Beatrice van Tulder
Nicole J. Vartanian
J. Aleksandr Vollmann
Jessica Wagoner

Melanie Walker
Anneke Wambaugh
Mac Ward
Mark Warnick
Richard Warren
Sarah Barbara Watstein
Michael Webber
Tara Wefers
Glenda Weibel
Martha Weiss
Charles E. Welsh
Sherri Williams
Crystal Wilson
Eyva Winet
Kathleen Wooten
Heather Worthley
Joelle Worthley
Susan Woyna
Bryce Wynn
Yi-fen Yang
Sandy J. Ziegler

SENIOR DUAL: \$55

Diane and Steve Adam
Crystal and Robert Adams
Dotty and Brian Anderson
Warren Bakken and Jocelyn Phillips
John and Katherine Barber
Murl Barker and Ronald Miller
Dave and Marge Baylor
James D. and Christie A. Beback
Carol Beber and William Zosel
Diana Behler and Hal Kempen

Jeanie Benward
Anne-Lise Berger and Osmund Kvithammer
Judy and Gary Bevington
Margaret and William Beyers
Larry and Nancy Bissett
Julia and Mary Beth Blackburn
Pat and Larry Bliquez
Ruth and Myron Bovarnick
Richard H. and Nancy S. Brainard
Shelby and Antonia Brammer
Gene and Liz Brandzel
Richard and Pamela Breckenridge
Marilyn and Phil Brenneman
Paul Brynes
Marilyn and William Bumpas
Sarah Burke and Stephen Lupinski
Caryn Burnett and Dan Ridings
Jerry and Angie Burtenshaw
Jack Campbell and Lynda Bryan
Kate and Jerry Campbell
Dorothy L. Canavan
Linda and Peter Capell
Michael and Diana Caplow
Ellen B. and Albert S. Carlin
Cassandra Carothers and George Saltman
Danielle and John Carr
Robert and Katherine Cederstrom
Nick Chicka and Jeff Lovern
Ronald and Beverly Christensen
Keith Christian and Susan Crawford
Paula Cipolla and Steven Albright
Steven and Judith Clifford
Scott Cline and Carolyn Cohen

Leonard and Else Cobb
Donald and Linda Cohan
Stephen and Arlene Cohen
Steven Cohn and Carol McCready-Cohn
Richard and Dorothy Cole
Mary-Louise and Bruce Colwell
Marc and Elizabeth Cordova
Michael and Sheila Cory
Jeffrey Cowan and Jan Olson
Carin and Michael Cunningham
Suzanne and Don Dally
Lou and Mark Damborg
Mary and Roy Dart
Charles and Jonis Davis
Patricia Dawson and Donna Kerr
Al and Barbara De Anda
Robin Dearling and Gary Ackerman
Jim and Lourdes de Maine
Aгна and Lucas deClercq
Gerald Delay and Diana Ryesky
Barbara and Dana Dick
Sheila C. Dietrich and Miceal F. Vaughan
Roscius Doan and Ginger Warfield
Kathleen Donnellan and Paul Borrmann
Carolyn and Pierre Dorratcague
J. Richard and Carlyne Durnan
Malcolm L. Edwards and Elizabeth M. Dowd
Nancy and Gary Edwards
Steve Effingham and Tina Morehead
Leonard and Elizabeth Eisenhood
Robert C. and Mary P. Faine
Mary Kay Feather and Michael Dedrick
Frank and Margaret Fickeisen

Henry and Francine Fielding
David Fine and Polly Purvis
Charles and Rose Finkel
Jim Fisk and Don Larson
Patricia and Richard Fiske
Priscilla Fitzhugh and Kenneth Johnson
Maria Moustakas Fleishman and Charles
Fleishman
Don and Zinda Foster
Melinda and Barry Franklin
S. Friedlander and D. Shulman
David R. and Susan H. Gilmour
Gerald Ginader and Karen Elledge
Anne and Hayward Giraud
Vicki and Gerrie Goddard
Suzanne Goren and Vahe Hovnanian
Nikolai Gregoric and Paula Younkin
Richard Groomer and Betsy Lieberman
Jerome and Margaret Grubaugh
David and Marilyn Gruhn
Erik and Kirsten Gulmann
Ron and Barbara Hammond
Jonathan Hartung and Mary Catherine Muir
James and Bette Harvey
Robert F. and Sarah P. Hayman
John and Jean Hays
Susan Helbig and Rory Link
Ellen and Jerry Hendin
Celestia Higano and Jack Singer
Laurie and Mary Holscher
Donald M. Holz and Carol M. Webb
Douglas and Patricia Honig
Del Hontanosas and Alice Liou

Jane and David Huntington
Katie and John Huther
Weldon Ihrig and Susan Knox
Donald Immerwahr
Jeanne Isaacson and Dean Benesh
Melanie Ito and Charles Wilkinson
Neal and Gwen Jacques
Henry and Mary Ann James
Paula Jenson and Robin Waples
Charles and Joan Johnson
Susan M. Johnston and Jerry L.
Hollingsworth
Gifford and Mary Jones
Larry and Susan Jones
Terry and Pam Jorgensen
Marta and Sven Kalve
Janet and Grattan Kerans
Judith King and Gifford Thomas
John Kloeck and Patricia McWha
Joan Klorer and LinMara Bluebird
Patricia and Edward Kloth
William and Kathryn Kuhns
Jere LaFollette and Wende Sanderson
Anita Lammert and Ross Radley
Kristie Langlow and Robert Kohn
Donna Latrell and Robert Kenin
William and Barbara Lavery
William and Joanne Lemke
Susan Levy and Garet Munger
Martin Liebowitz and Margaret Aspland
Anna and Richard Linzer
Richard and Dorothy Lipsky
Alteon and Karen Louis-Jeune

Timothy Lynch and Bonnie Kuhn
Betty Lucas and Gordon Jackins
Darlene and Francis Lucas
Norman Lundin and Sylvia Johnson
Theodora M. Mace and Lorna K. Stone
Patrick and Betty Maher
Katharina and John Maloof
Dianne D. and David G. Marquardt
Jeanne Martin and Robert Rorschach
Will Mason and Maria Perez Mason
Ralph N. and Ida M. Mathews
Ken and Cindy McBride
David McCrae and Suzanne Schweitzer
Sidney and Judith McHarg
Jill and Joe McKinstry
Rick and Karen McMichael
Chris Meriam and Ed Ference
Katherine and Eric Merrifield
Laura Gene Middaugh and Adam Kline
Donna and Rimvydas Miksys
Jocelyn and Michael Miller
William P. and Judith A. Miller
Judith E. and John P. Mills
Michael Mirande and Sylvia White
R. Howard Mitchell and Barbara O'Steen
Joann Monson and John Laney
Judith and Donald Mullins
James and Shirley Munro
Charles G. and Mary F. Nau
Marlene Nelson and Curt Chenoweth
Roberta Nelson and Scott Thompson
Linda and Paul Niebanck
Amy and Bruce Niermeyer

Diane and Thomas Odell
Valerie and Frank Orlosky
Simon and Carol Ottenberg
Imants and Vija Ozols
Carroll and John Pasek
Nicholas Passell and Caryn Schulz-Passell
Marianne and Terry Perkins
Michael and Susan Peskura
Florence Peterschmidt and Eve McClure
Millard and Ruth Petersky
Jeanne Peterson
Marjan and Ronald Petty
Deborah N. and Pietro M. Poletti
Anne and John Pound
Kay Powers and Randy Rowland
Marjorie and Stephen Price
Tom and Marilyn Price
Janice Quinn and Jay Adams
Philip and Barbara Quinn
Cleo and Peter Raulerson
William A. and Virginia G. Revere
Paula Riggert and Michael Stevens
Arthur and Wendy Rodriguez
Klara and Wolfgang Rood
Angelika M. and Daniel C. Rooney
Josie and Sam Roskin
Paul F. Ross and Susanne A. Werner-Ross
Meg and Dennis Ryan
Kevin J. and Cynthia L. Ryden
Marty and Donald Sands
Norie Sato and Ralph Berry
Grant and Dorrit Saviers
Bob and Rosalind Schuessler

Noah and Kate Scooler
 Peter and Ellen Seibert
 William and Dagmar Shannon
 Laurel and Jon Shelton
 Leonard and Ginny Shulman
 Micheline Sierer and Robert Strah
 Edward and Joan Singler
 David and Charmaine Slotnick
 Charles and Joy Smith
 Lilyan and Donald Snow
 Michael and Catherine Sobel
 Barbara and Robert Solomon
 Michael Spafford and Elizabeth Sandvig
 Leonard and Vivien Sparacino
 Julie Speidel and Joseph Henke
 Linda Spirk and Carl Ridley
 Helen and Thomas Spiro
 Jim and Sonja Staley
 Britton Steel and Kurt Wuellner
 Christine and Jay Stickler
 Susan and Frank Stone
 E. Jay Stopper and Cathy Ackert
 James and Mary Suhr
 Diane Summerhays and Richard Wood
 Frank and Jennifer Swant
 Kenneth and Mary Ellen Talley
 Shari and Robert Teeple
 Cabell and Hyde Tennis
 Donald Theiler
 John and Karen Thielke
 Robin Thomas
 Jerry and Ernalee Thonn
 Judy and John Toone

Arthur and Louise Torgerson
 Susan Trapnell and Erik Muller
 Stephen and May Tse
 Gretchen Van Brunt
 Laura and Alan Veigel
 Jan Villard
 Judy and Bill Wald
 Ellen Wallach and Tom Darden
 Elizabeth Ward
 Marilyn and Eugene Webb
 Vera and Jon Wellner
 Jennifer Westdal and Donald Teesdale
 Danny and Joanne White
 Richard C. and Inta M. Wiest
 Elida and Harvard Wilson
 Lynda and Stephen Wimbush
 Philip and Christina Wohlstetter
 Paul Woloshin and Kathe Balter
 Virginia Wulf and Arie Vanderstroom

SENIOR INDIVIDUAL: \$30

Francie Allen
 Katie R. Aldridge
 Claudia Allan
 Susan Allan
 Royal Alley-Barnes
 Margaret Almen
 Arlene S. Alton
 Kathryn Altus
 Mary Ann Andersen
 Dennis J. Anderson
 Kate Anthony
 Cyrus Appell

Dianne Aprile
 Alannah Ashlie
 Jill Ashman
 Mary M. Ashton
 Candia Atwater
 Denise Aubuchon
 Marybeth Austin
 Jim Ayala
 Cynthia Baber
 Laura Bailey
 Sarah Banks
 Karl M. Banse
 Patricia Barcott
 David W. Barker
 Kay Barmore
 Veronica Barnes
 Pauline A. Barrette
 Muriel T. Barron
 Barbara Barry
 KJ Bateman
 Ellen Bates
 Faith A. Beatty
 Linda Beaumont
 Annette C. Bee
 Linda Belarde
 Susan Bell
 Neil Berkowitz
 Jean Berry
 Alberta W. Beveridge
 Karen Bianchi
 Marilyn Biely
 Tracy Bier
 Marcia R. Binney

Marietta Bobba
 Christine Bodner
 Richard Boerth
 Sharon Boguch
 Barbara Bolson
 Terrence Bone
 Joan E. Bowers
 Leslie Boyer
 Violet Boyer
 Beth Bradley
 Jane Brahm
 Helga Braman
 Pansy G. Bray
 Jane Bremner
 Bonnie Brew
 Constance Brinkley
 Felicia Brooks
 Beliz Brother
 Gudrun G. Brown
 Lorna M. Brown
 Margaret Brunger
 Patricia Buchanan
 Estelle Budne
 Nancy Buffington
 Harriet Burger
 Dympna Burkhart
 Nancy Burling
 Judy Burnside
 Julia Byrd
 Irene M. Calvo
 Catalina Cantu
 Nikki Carder
 Jean Carlson

Janet Carr
Margaret Carr
Christine Carrs
John Caster
Phyllis Caswell
Sue Caudle
Marjorie B. Chadsey
Marta Chaloupka
Miriam Charney
Lawrence Chen
Dorothy Cheng
Ellen Chestnut
Denny Chiu
Yoon-Whan Choe
Karen Christensen
Patricia Cirone
Heinke Clark
Pat Cleary
Linda Clevering
Denna Cline
Kathleen Coleman
Rosa H. Colon
Yvonne Combs
Marcia J. Condon
Merrilee G. Conway
Karen P. Costarella
Maryann Counts
Cathy Cowan
Sally Culbertson
Bridget Culligan
Per Bjorn H. Curtiss
Jacqueline Cutting
Barbara Dahl

Richard Dahn
Linda Daniel
Georgeanne Danneker
Diane Darby
Rita Daubenspeck
Dale Davis
Nancy Debaste
Weldon DeBusk
Anna Delacroix
Marceil DeLacy
Barbara Delaney
Adele Delisi
Melodie DeMarr
Colby Dempsey
Susan Dernbach
Jeanette Derry
Jannine Devet-Ferrer
Barbara J. Dickson
Eleanor B. Dickson
Judy Dittmer
Jane Doggett
Marjorie L. Domenowske
E. John Doubt
Constance Dowell
Evelyn Doyle
Patricia E. Doyle
Ruth S. Dunlop
Linda E. Eblen
Susan Eckert
Rachel Edmonds
Peggy Egan-Lindquist
Patricia Ellingham
Cathy Elofson

Linda Emory
Abigail Enelow
Katherine C. English
Laura Enstrom
Theresa L. Epstein
Donald S. Fabian
Virginia Faller
Sylvia Farias
Dorcas B. Farquhar
Mary Felsing
Patricia Fero
Peter Ferren
Dorothy Fidler
Ruth Flanders
Patricia Flowers
Joanne Foster
Elizabeth Fowler
Mary Jane Francis
Carole Franklin
Jeannette Franks
Paula Fraser
Alison M. Fujino
Sharon Gaipman
Jania Garcia
Irene Gendron
Helen Georges
Rajaa Gharbi
Marilyn Gilbert
Harold A. Gillies
Beverly Gleeson
Sara Glerum
Don Glickstein
Mary J. Golden

Paul A. Goodin
Gloria Grandaw
Anita E. Gras Bryant
Barbara Grashin
Miriam Gray
Lia Gredzens
Sharon Greenberg
Gerald Greenblatt
Jean Greenwald
Vauneva Greenwood
Jeannine Gregoire
Susan Gregory
Patricia Gribble
Fay D. Griffin
Jane E. Griffin
Mary Louise Griffin
Sharon Griggins Davis
George Gunby
Dorothy Guth
Tamara Guyton
Ina Gylys-Colwell
Myrna L. Hackney
Maryann Hagan
Elaine Hakala
Katalin Haley
Jean R. Hall
Teresa Hall
Joyce Halldorson
Brenda Hallquist
Faith Hanna
Elizabeth Hanson
David J. Haracz
W. Benson Harer

MEMBERS

Doris Harkness
Leslie E. Harrington
Alison Harris
Linda G. Harris
Oneda Harris
Susan D. Harris
Wanda A. Harris
Elizabeth A. Heath
Kate W. Hemer
Mary Ann Henderson
Sandra Heneri
Jane A. Herrmann
Harriet Herschel
Petra Heussner-Walker
Cynthia A. Hibbard
Stephanie Hilbert
Olivia Hill
Catherine Hillenbrand
Lynne Hobbs
H. Clark Hoffman
Sue Holland
Claudia Hollander-Lucas
Robert L. Hollowell
Molly Holmes
Mary Horton
Suzanne N. Howard
Garnett Hundley
Elisabeth M. Hurley
Kathleen Jo Hussey
Bernice Ingersoll
Bernita N. Jackson
Mari-Ann Kind Jackson
Wendy Jackson

Carol B. Jenkins
Sandra Johanson
Bonita Johnson
Bruce E. Johnson
Dale R. Johnson
Marcia Johnson
Margaret C. Johnson
Patricia J. Johnson
Betty V. Jones
Nancy Jones
Margot Kadesch
Robert Kahn
Lisa F. Kane
Carole A. Kant
Mark Karason
Karen Kaushansky
Patricia Kay
Mary Ann Kelson
Maro Kentros
Deanna Killeen
Susan Killen
Sonia Kim
Sally Kim-Miller
Linda Kimura
Bliss Knorpp
Nancy K. Knudsen
Joan Kohl
Marlene A. Koob
Antje Kretschmer
Joanne R. Kroll
Susan S. Kroll
Jeanne W. Krone
April Kulp

Hy Kurfirst
Ellen Lam
Scott Landry
Susan S. Lane
Sharon S. Langs
Dale Lanz
Peggy Larson
Joan Lasser
Susan Lawless
Diana Lee
Gail Leeds
Olive Lefferson
Roberta Leibovitz
Janet Leo
Janet Lewinsohn
Mary Lou Lewis
Shirley Lillis
Nancy Litven
Clare Livingston
Vicki Long
Connie M. Lord
Ingrid Lord
Barbara Lowe
William H. Lowe
Miriam Lowin
Sandra D. Lucas
Ingrid Lynch
Mary E. Macapia
David W. Madsen
Carolyn Main
Richard Mamolen
Amy Mann
Dorothy H. Mann

Mary Manous
Joyce L. Manson
David Margolies
E. Ann Marks
Iris R. Marshall
Hollis Mason
Jennifer Mattson
Roland W. Mayer
Sharon McAuliffe
Michael McCafferty
Sarah E. McCarey
Marguerite McCarty
Ernest McCluskey
Ruth H. McCormick
Mareka McCullough
Carole McCutcheon
Catherine McGuire
Susan Mcinnis
Mary Mclsaac
Marilyn McLeod
Captain Joanne Mearls
Margaret Medearis
Gesine Meeker
Paula Meengs
Patricia Merrill
Mary V. Metastasio
Barbara Meyer
Jeanne Meyers
Ann Milam
Nancy Miller
Barbara Mino
Estelle Mintz
Bonnie Mizock

Roberta Morrow
Susan R. Moseley
Jay Moynahan
Mary Mueller
Dawn Mullarkey
Richard W. Munro
Warren Munzel
Colleen Murphy
Jessie Murray
Frema Nadelson
Michael P. Nagan
Nan Nalder
Andrea Nathan
Susan J. Naye
Ronald J. Nelson
Frank Neumann
Gail Newman
Nancy Nichols
Julia North
Marcia O'Dea
Georgia Oistad
Annice Okos
Nancy J. Olsen
Jane Orr
Chizuko Otsuka-Gooding
Amanda Overly
Eugene P. Owen
Meg Owen
Florence Owens
Elaine S. Packard
Helen Palisin
James D. Parfitt
Virginia Park

Lili Parker
Nancy Parle
James Patterson
Amy Pau
Ann Peach
Dennis Peacock
Nancy J. Peacock
Robin Pederson
Pamela R Perrott
Marie G. Peters
Judith Peterson
Karen Peterson
Dyan Pfitzenmeier
Ingrid Z. Philbrick
Susan Phillips
Michelle Pierce
Mary Pilkington
Susanna S. Pinyuh
Loretta Pirozzi
Russell Pogemiller
Elizabeth Pohlson
Alice Poinier
Susie M. Pope
Grace Popoff
Mary Porel
Marcia Porus
Barbara Powers
Marilyn Pray
Charlton Price
Sherry Prowda
Pennie L. Pruitt
Sonny Putter
Susan Radant

Joann Rademacher
Barbara Rait
Kathleen Rapp
Al Rasmussen
Fred Rasp
Beatrice Rauch
D. L. Raymond
Ruth Reed
Leon Reines
Carla Reinke
Christine O. Reis
Marcus Rempel
Patricia Repikoff
Mardie Rhodes
Sally Rhodes
Frances M. Rice
Sam A. Rice
Carolyn Richard
Ruth Richards
Cynthia S. Richardson
Mary Richardson
Sonja A. Richter
Patricia Riffle
Mickey Riley
Sherry Rind
Joyce Rivkin
Barbara Roberts
Peter Roberts
Pamela D. Robinson
Jan Roddy
Helen Rodgers
Yelena Rodin
Suzanne Roen

Helena Rogers
Betty Rollefson
Edith B. Root
Phyllis Rosalli
April Roseman
Patricia Rosenstrom
Penny Rosse
Gail Rossi
Joan Rudd
Amy Ruggiero
Michael G. Ryan
Pat Saito
Karolyn J. Sanderson
Stephanie Sandvik
Eldine I. Sanger
Barbara Sardarov
Julie Satkamp
Patricia Saunders
Sharon S. Savage
Victoria Scarlett
Leatrice Schacht
Sonya Scharf
Elsie M. Scharff
Donna E. Schill
Gloria Schlueter
Cheryl Schmardebeck
Donald Schmutz
Crista Schneider
Wendy Schoen
George Schuchart
Michael Schwab
Suzanne Schwalbach
Christopher Schwalm

MEMBERS

Joan M. Scott
Patricia A. Scott
Stephanie Scripps
Martius D. Seeger
Karen Sehrer
Beth Sellars
Margaret Setchfield
Paul Shaker
Ellen Shaman
Carole Shankland
Kathryn Sharpe
John F. Shaw
Sue Shaw
Juliet Shen
Marilyn Sherry
Victoria Shields
Rogene Shinpaugh
Ardis Shirk
Zoa Shumway
Marcia J. Sill
Fred F. Simons
Wendy Simons
Hazel Singer
Virginia Sly
Allan Smith
Joy P. Smith
Lolly Smith
Stephen Smith
Sally W. Soest
Susan Sola
Sonja O. Solland
H Anne Solomon
Patricia Solon

Kristen Spexarth
Carmen Spofford
Patricia Springer
May St. George
Barbara Stahler
Marietta Stark Foubert
Steven Starlund
Marilyn Stauter
Chris Stay
Haidi Sternberg
Evelyn Sterne
Diane Stevens
Esther L. Stevenson
Olga Stewart
Shirley D. Stewart
Marcia Stone
Linda Struthers
Ted Strutz
Jeanette Sullivan
Sylvia Sutton
Pamela K. Svore
Carl Swenson
Ron Tanzi
Kathleen Tate
Norman J. Taylor
Sam D. Teitzel
Angela Terry
William Michael Thompson
M. Leah Timberlake
Barbara Timms
Susan Tochterman
Lorraine Toly
Roberta Tonn

Jack Trachtman
Sharon Tsutsui
James B. Tuggle
Melanie A. Twohy
Jeannette L. Unger
Janet Upjohn
Mary Vaamonde
Julianne Vaccaro
Suzanne Vadman
Manijeh F. Vail
Eleanor L. VanDenHeuvel
Susan VanLeuven
Moya Vazquez
Kim C. Verde
Diane Verge
Lisa Verner
Ethel R. Vesper
Brooke Vlahos
Rebekah Voeller
Sue von Derwies
Connie Voss
Brian Wade
Dee Wakenight
Patricia J. Walker
Barbara Walmsley
Carl Waluconis
Susan Wamsley
Susan Ward
Anita Warmflash
Mary Beth Wayda
Pam Weeks
Laura Weese
Rosemary Wehrman

Frida Weisman
Maureen Welch
Sabella Wells
Constance Wentzel
Elizabeth Wery
William J. Whipple
Ann White
Theresa Whitener
Joan Whitley
Kristoffer Whitters
Lauren Wickman
Ted W. Wiedman
Carol Wiesenbach
Donnelly J. Wilburn
Gretchen Wilkinson
Toshiko Willgerodt
Jacqueline Williams
Dianne K. Wills
Roger Willsie
Christina Wilson
Nancy Wilson
Linda Wolf
Teri Wolf
Carolyn Wood
William M. Wood
Lorraine Woods
Judy Wright
Dorothy Yang
Stuart Yarfitz
Charlotte Yearly
Corinne Zibelli
Louis Zibelli
Maureen Zimmerman

Debra Zydek

STUDENT: \$25

Graeme Aegerter
Sadaf Ahmed
Illan Bloom
Sandra Bolton
Janine Boyer
Ovidio Cartagena
Jean Chen
Larine Chung
Elisabeth Cuddihy
Chev Darling
Nancy Dennison
Emenet Dessalegne
Matthew Eckermann
Grace Flott
Rebecca Giordano
Kerstin Graudins
Kimberly Hereford
Maria Huang
Lauren Hyatt
Colleen Kelly
Rebecca King
Judy Ko
Jake Kraft
Melissa Liu
Melissa Messer
Thivia Mogan
Alexi Paparo
Rose Paquet-Kinsley
Anna Pauker
Marianne Perkins

Tyler Robinson
Josh Rodriguez
Paul Rosiah
Karin Roth
Sophia Sansone
Grace Santos
Isabel Schmidt
Sara Silva
Renee Simard
Christina Storm
Chelsey Sveinsson
Martijn Swart
Ryan Vinson
Jennie Warmouth
Charlotte Westcott
Carrie Williams
Danika Wright

**WORKING ARTIST/TEACHER:
\$40**

Suzie Alan
Laura Alisanne
Francie Allen
Jorge Almeida
Wyly Astley
Veronique Bajzik
Michael Barber
Brianna Beck
Ramona Bell
Alemseged Bishu
Joanne Blum
Laura Brodax
Rachel Brumer

Tom Bryant
Francoise Canter
Elise Carlson
Frances Castoriano
Julia Chamberlain
Neely Bat Chestnut
Laura Chrisman
Lisaann Cohn
Keith Cooke
Deborah Dewey
Susan K. Dickinson
Alice Dubiel
David Dwyer
Aida Ebeling
Rebecca Eider
Scott J. Fife
Rhetta Fisk
Katy Foruria
Randi Ganulin
Christine Gedye
B. Jill Gibbs-Doepel
Sarah Goodall
Tom Gormally
Darlin Gray
Nadia Hakkı
Patricia Halsell
Justin Hamacher
Aron Hart
Margaret Hartley
Michael Hascall
Douglas Hastings
Theresa Healey
Lynne Hull

Kimani T. Iba
Cameron Irwin
Susan Jones
Jeff Kaufman
Doug Keyes
Karen Kringle
Lara Kulikova
Judy Kullman
Deirdre Lacambra
Heidi Langsdorf
Leo Lazo
DeeAnna Lee
Heather Lee
Kaiah Lee
Coral Lehtinen
Shawn LeValley
Lela Linnenkohl
Monica Lisette-Sanchez
Dan Loewenstein
Gretchen Mahon
Melanie Masson
Nora Masters
Heather Matheson
Loretta McCarthy
Jane McGehee
Paul D. McKee
Elena Meeker
Lynette Michel
Samuel Mirkovich
Gordon Nealy
Kim Nguyen
Heather Perera
Mary Ann Peters

Jennifer Picardo
Sabrina Poon
Bibiana Powell
Sony Purba
Melody Rahbari
Terri Rau
Barbara Renfrow-Baker
Sarah Robertson-Palmer
Alisa Roebke
Lisa Salazar
Hannah Salia
Sandra Schwarz
Natalie Scott
Ayelet Shalev
Gilda L. Sheppard
Rebecca Strenge
Carol M. Stumpf
Akio Takamori
Megan Thorberg
Michelle Traverso
Zack Tupper
Carlos Valenzuela
Binky Walker
Storme Webber
Stephen Whitney
Edie Wilch
Elana Winsberg
Elizabeth H. Young
Ellen Ziegler

We greatly appreciate every contribution we receive. Every effort has been made to ensure the accurate listing of donors. We sincerely apologize for misspellings or inadvertent omissions of names. We appreciate the opportunity to correct our records. Please call or email the Development office at 206 432 8227 or membership@fryemuseum.org with updates.

VOLUNTEERS

Volunteers provide integral support to the Frye Art Museum, ensuring that it is a vibrant and welcoming place for all. Their 4,000+ hours of service in 2017 included everything from welcoming visitors, leading daily tours, and assisting with arts engagement programs, to serving as departmental assistants and interns.

VOLUNTEERS

Alexa Vanselow
 Alexandra Gastelum
 Alfred Escorpiso
 Ali Basye
 Amy Candiotti
 Andrew Simeone
 Annalisa Peterson
 Annsofie Wikegard
 Barb Allen
 Barbara McQueen
 Bella Anglin
 Brooke McCulloch
 Bryce Allison
 Cara Kroenke
 Cheyenne Cuning
 Chris Cantu
 Clare Corrigan
 Clarisse S. Mateo
 Daniel Rother
 Danielle Skredsvig
 D'Anna Edison
 David Schilling
 Deb Choat
 Deenalynn Sackman
 Devon McCauley
 Diana Biller
 Donna Dziak
 Eda Yagiz
 Edvige Day
 Elisabeth Lindley
 Elissa Picozzi
 Elizabeth L. Cordova

Elizabeth Ohlson
 Emily Jones
 Esther Horowitz
 Gerald Greenblatt
 Ginny Matheson
 Ginny Woo
 Hannah Hogness
 Hannah Loo
 Hayley Crew
 Isabel Blue
 Jacqueline Kosak
 Jacqueline Lewis
 Jan Peterson
 Janet Brookes
 Jessica Rawlings
 Jhenn Whalen
 Joanne Maher
 Jocelyn Brackney
 Joni Hughes
 Jordan Pourakbari
 Julie Seitz
 Kari Odegaard
 Katherine Lamar
 Keri K. Pollock
 Kevin J. Ryden
 Kittie McAllister
 Lanie Graettinger
 Laura Affolter
 Laura Murphy
 Laurel Friedlander
 Lela Besom
 Lily S. Jones
 Lindsay Squires

Lindsey S. Pregovisk
 Lindsey Suliman
 Lora Melhorn
 Luanna Gomez
 Lynn Rosskamp
 Lynne Iglitzin
 Madeleine Currer
 Mallory Potash
 Marco Olivares Aguilar
 Mari Clark-Nagaoka
 Mariah Ribeiro
 Marie Henderson
 Marion Vokey
 Marti Jonjak
 MaryAnn Clymer
 Maureen Tucker
 Mica Low
 Minerva Dimla
 Mirna Mujacic
 Molly Dalessandro
 Nicholas Nguyen
 Nicole Ayers
 Nicole LaRue
 Patricia Klingler
 Patti Plymire
 Paul Fitzpatrick
 Paula Schwimmer
 Philip Palios
 Rachel Henkels
 Rachel Townsend
 Regina Williams
 Ruth Stark
 Sally Hedges-Blanquez

Samantha Comerford
 Samantha Sermeño
 Sandy Kraus
 Shara Hagerman
 Shilpa Amalkanti
 Stephanie Scheer
 Stephen Heck
 Susan S. Lane
 Tori Smith
 Virginia Rankin
 Yvette Sierra-Vignau

Volunteer of the Year

*Jocelyn Brackney
 Special Events and
 Visitor Services
 Volunteer*

STAFF

CAFÉ FRIEDA

Tiffany Turpin
Café Manager

Brendan Ryan
Lead Cook

Paul Fitzpatrick
Café Cook
(until 09/07/17)

Laura Affolter
Café Cashier and Barista

Gabrielle Boettner
Café Cashier and Barista

Robyn Cochrane
Café Cashier and Barista

Katie Gauer
Cafe Cashier and Barista

William Goldstein
Café Cashier and Barista

Ellyn Hill
Café Cashier and Barista
(until 12/09/17)

Amanda Patten
Café Cashier and Barista

COLLECTIONS

Cory Gooch
Head of Collections

Nives Mestrovic
Assistant Registrar

Kayla Trail
Collections and Exhibitions Assistant

COMMUNICATIONS

Ingrid Langston
Communications Manager

Rush Fay
Senior Designer

Rihana Martinson
Digital Media and Web Associate

Rachel Townsend
Communications Associate

Marissa Roesijadi
Associate Graphic Designer
(until 03/14/17)

Isabel Blue
Graphic Design Intern

Ian Kirschner
Graphic Design Intern
(until 06/08/17)

Lauren Valone
Digital Media and Web Associate
(until 07/20/17)

DEVELOPMENT

Renate Raymond
Deputy Director, Development

Lauren Rutledge
Manager, Membership, and Events

Anatol San Jose Steck
Vistor Services Representative

Micah Nemerever
Database Coordinator

Caroline Byrd
*Volunteer, Ticketing, and
Development Associate*

Rana San
*Manager, Special Events, and
Community Partnerships*
(until 07/14/17)

Melanie Masson
*Manager, Membership,
and Community Partners*
(until 06/02/17)

Dulcinea Rattet
Volunteer and Development Coordinator
(until 07/28/17)

Anna Boyd
Database Coordinator
(until 01/27/17)

DIRECTOR'S OFFICE

Joseph Rosa
Director/CEO

Roxanne Hadfield
Assistant to the Director/ CEO and CFO

Renee Jin
*Assistant to the Director/CEO
and Special Projects*

Alexander Lawhorn
*Assistant to the Director/CEO
(until 01/23/17)*

EDUCATION

Mary Jane Knecht
Manager, Creative Aging Programs

Negarra Kudumu
Manager of Public Programs

Lynn Chou
Manager of Youth & Student Programs

Molly Phillips
*Education Programs Coordinator
(until 10/24/2017)*

Carey L Stangl
Education Programs Assistant

Nicholas Nguyen
Assistant Educator

Hannah Baker
*Art Educator
(until 08/04/17)*

Jill Rullkoetter
*Senior Deputy Director
(until 01/23/17)*

EXHIBITIONS

Amanda Donnan
Curator

Shane Montgomery
Manager, Exhibition Design and Production

David Strand
Manager, Exhibitions and Publications

Elizabeth Mauro
Exhibition Preparator

Mark Eddington
Exhibition Preparator

Sarah Margolis-Pineo
*Assistant Curator
(until 06/16/17)*

FINANCE & FACILITIES

Margaret Griffiths
Chief Financial Officer

Heather Ratcliff
Accounting and Special Projects

Addy Davis
Facilities Manager

Ezekiel Palmer
Facilities Associate

Mario Gomez Anaya
Audio and Visual Technician

Loren Herrera
Audio and Visual Technician

Elanie Bolieu
Controller

David S. Brown, Jr.
*Deputy Director, Finance & Facilities
(until 07/08/17)*

Parks Barnard
*Facilities Associate
(until 09/01/17)*

Elizabeth Harvey
*Controller
(until 06/30/17)*

MUSEUM STORE

Rachael Lang
Manager, Museum Store

Ivy Endress
Museum Store Associate

Caitlin Lee
Museum Store Associate

SECURITY SERVICES

Erik Luc
Manager, Security Services

Morgan Smalley
Assistant Manager, Security Services

Charlie Capp
Security Supervisor

Shelby Cook
Security Supervisor

John Edens
Security Supervisor

Heather Peppard
Security Supervisor
(until 02/14/17)

Kayla Trail
Security Supervisor

Eric Duby
Security Officer
(until 09/02/17)

Thomas Krueger
Security Officer

Benjamin Moreau
Security Officer

Jessie Mulrine
Security Officer

Tyna Ontko
Security Officer

Sara Osebold
Security Officer

Katelyn Peters
Security Officer
(until 09/14/17)

Rebecca Raymond
Security Officer
(until 01/14/17)

Sonja Roach
Security Officer
(until 07/17/17)

Camille Scofield
Security Officer
(until 06/21/17)

Kelly Sheetz
Security Officer

Emma Southworth
Security Officer
(until 12/22/17)

Kye Stone
Security Officer
(until 06/06/17)

Sadie Wechsler
Security Officer

CAFÉ FRIEDA

at the FRYE ART MUSEUM

Café Frieda is named in honor of Frieda Sondberg (1893-1982), a passionate supporter of the Museum. Born in Berlin, Frieda and her family fled Europe in 1938 and took refuge in Uruguay. In 1952, Frieda and her husband Curtner settled in Seattle and, after the fire on First Hill, started visiting the Frye became an integral part of their daily life. Like the Museum's founding patrons, Charles and Emma Frye, Frieda and Curtner were art enthusiasts who enjoyed spending hours at the Museum, often discussing the paintings. After Curtner passed away in 1960, Frieda continued her daily visits to the Museum for many years, which earned her a named seat on the Café menu and an invitation to guest curate an exhibition of her favorite works from the Frye Founding Collection.

Café Frieda pays tribute to Frieda and the countless local patrons who have helped build a community at the Frye Art Museum. Learn more about Frieda Sondberg's story at fryemuseum.org/staff.



FINANCIAL INFORMATION

REVENUES	dollars	percentage
Distributions from Investments	3,780,416	74%
Education	112,687	2%
Earned (Café, Store & Events)	523,131	11%
Memberships	71,825	1%
Donations & Other Support	469,711	9%
In-Kind Donations	131,381	3%
TOTAL	5,089,151	100%

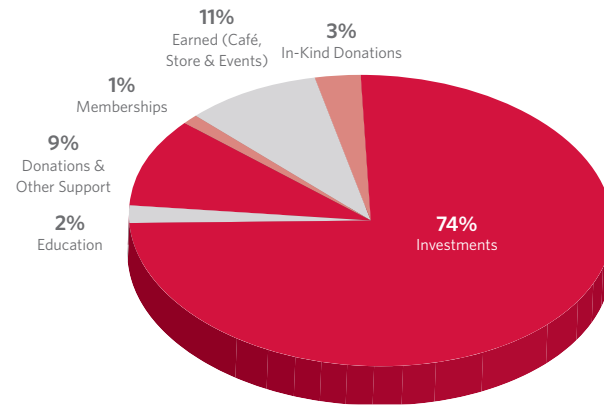

OPERATING EXPENSES	dollars	percentage
Collections/Exhibits	2,084,245	41%
Education Programs	782,012	15%
Administrative & Marketing	741,779	15%
Café, Store & Events	971,207	19%
Development	358,800	7%
In-Kind	131,381	3%
TOTAL	5,069,424	100%

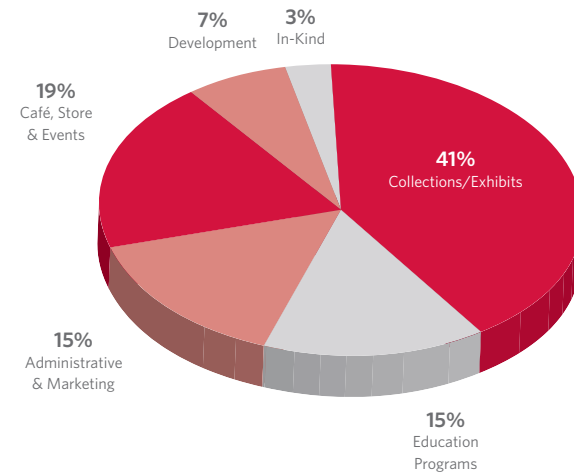

Financial statements for the Charles & Emma Frye Free Public Art Museum may be obtained from the Frye Art Museum upon request.

FRYE BY THE NUMBERS

See the story of 2017 as told through the facts and figures behind our exhibitions, programs and events, and educational initiatives.

On-site Attendance 89,823	Members 1,855	Offsite Attendance 21,736	Visits to fryemuseum.org 333,958
Total Facebook Followers 32,260	New Facebook Followers in 2017 738	Total Twitter Followers 21,515	New Twitter Followers in 2017 1,175
Total Instagram Followers 13,959	New Instagram Followers in 2017 4,959	Volunteers 109	Volunteer Hours 4,080
Local Designers in the Museum Store 54	Gallery Guides 41	Volunteer Engagement Programs 35	Public Programs for Credit/Clock Hours with SPU 54

Total Education Programs	Total Education Program Participants	Creative Aging Programs	Creative Aging Participants
905	18,699	86	1,182
Total Youth & Student Programs	Total Youth & Student Program Participants	Preschool Programs	Preschool Program Participants
138	4,051	12	955
Pre-K to University Guided Tours and Self-Guided Tours	Pre-K to University Tour Participants	Art in Your Classroom Programs	Art in Your Classroom Participants
74	1,292	6	174
Participating School Districts	Educator Trainings	Partnership Programs	Partnership Program Participants
10	21	127	6,668

Lectures and Gallery Talks	Lecture and Gallery Talk Participants	Museum Tours	Museum Tour Participants
57	4,077	495	3,110
Exhibition Openings and Museum Events	Exhibition Openings and Events Participants	Adult Studio Programs	Adult Studio Program Participants
10	1,620	22	288
Music Programs	Music Program Participants	Film Programs	Film Program Participants
19	1,649	9	185
Private Events	Private Event Participants	Community Partner Events	Community Partner Event Participants
6	231	20	1,292

