

Georgia
Official and Statistical Register
1985-88



Department of Archives & History
A Division of Secretary of State

**Georgia Official and Statistical Register
1985-88**

Prepared by the Department of Archives and History

Office of Secretary of State

**Compiled & Edited
By
Marian B. Holmes
Editor
(404) 656-2370**

Library of Congress Cataloging in Publication Data

Georgia official and statistical register. 1971-72-
— Atlanta : Dept. of Archives & History, 1972-
v. : ill., ports. ;

Biennial

Continues: Georgia's official and statistical register.

1. Georgia—Politics and Government—Handbooks, manuals, etc.
2. Georgia—Officials and employees—Registers. 3. Georgia—Registers.
4. Georgia—Officials and employees—Periodicals.
1. Georgia Dept. of Archives and History

LCCN: 87-641719

L.C. CALL NO: JK4330.A3

ISSN: 0090-273X

Additional copies of this publication are available for \$30, and may be obtained by writing to Editor, *Georgia Official and Statistical Register*, Georgia Department of Archives and History, 330 Capitol Avenue, SE, Atlanta, GA 30334.

**Printed by the Department of Administrative Services
Atlanta, Georgia**



Secretary of State
214 State Capitol
Atlanta
30334

Max Cleland
SECRETARY OF STATE
(404) 656-2881

My Fellow Georgians:

I am pleased to present the 1985-88 edition of the Georgia Official and Statistical Register, a publication of the Office of Secretary of State. Under authority of Section 45-13-47 of the Georgia Laws, the Department of Archives and History compiles an Official and Statistical Register, containing brief sketches of elected and certain appointed State officials and members of Congress from Georgia, rosters of State and county officials, lists of State institutions and official boards, State and county population and election statistics, and miscellaneous statistics bearing upon related matters of current interest or likely to be of value to the future historian. The Secretary of State is authorized to print the Register and distribute copies to the General Assembly, State departments, units of the University System, and Georgia high schools.

This Register is an essential reference work for all who are interested in the operation of Georgia State government. It is also one of the many ways in which my office fulfills its responsibility of disseminating information concerning our State.

Most sincerely,

Max Cleland
Secretary of State

PREFACE

This four-year compilation of the *Georgia Official and Statistical Register* provides current and comprehensive historical data. Information in this edition, from the legislative sketches to the state election returns, is up-to-date through December 1988.

The introduction of computerized typesetting and printing technologies has made it possible for us to produce this volume in a timely manner. Also, the 1985-88 edition carries previously unpublished, computer-generated information on Georgia's most recent elections. Color-coded microfiche, found inside the back cover, provide extensive statistics on state elections and political parties.

The editor gratefully acknowledges the contributions of Georgia Secretary of State Max Cleland; Archives Director Edward Weldon; Judy Ethridge and Jack Sinks of the Archives publication section; Printing Services, Department of Administrative Services; and the many individuals in the Georgia General Assembly, state judiciary, and state agencies who furnished the up-to-date information that made this edition of the *Register* possible.

TABLE OF CONTENTS

CHAPTER		PAGE
I	CONSTITUTION OF THE STATE OF GEORGIA	1-30
II	STATE ELECTED OFFICES	31-45
	Governor	31
	Lieutenant Governor	33
	Secretary of State	33
	Commissioner of Insurance	38
	Law Department	39
	Department of Education	41
	Department of Agriculture	42
	Department of Labor	44
	Public Service Commission	44
III	STATE AGENCIES	46-67
	Department of Administrative Services	46
	Department of Audits	47
	Department of Banking & Finance	47
	Department of Community Affairs	48
	Department of Corrections	49
	Department of Defense	50
	Employees' Retirement System	51
	State Forestry Commission	51
	Georgia Bureau of Investigation	52
	Department of Human Resources	53
	Department of Industry & Trade	54
	Department of Medical Assistance	54
	Merit System of Personnel Administration	55
	Department of Natural Resources	56
	State Board of Pardons & Paroles	57
	Georgia Ports Authority	58
	Department of Public Safety	59
	Department of Revenue	59
	Georgia Student Finance Commission	61
	Department of Transportation	62
	University System of Georgia	64
	Department of Veterans Service	66
	State Board of Workers' Compensation	66
IV	SENATORS & REPRESENTATIVES IN CONGRESS	
	FROM GEORGIA — 99TH AND 100TH CONGRESS	68-76
V	GENERAL ASSEMBLY	77-119
	Senators 1985-86, 1987-88	78
	Representatives 1985-86, 1987-88	91
	Legislative Counsel	77
	Legislative Services Committee	77
VI	UNITED STATES JUDICIAL OFFICERS	120-21
	United States Court of Appeals, Eleventh Circuit	120
	Northern District of Georgia	120
	Middle District of Georgia	120
	Southern District of Georgia	120
VII	JUDICIAL SYSTEM OF GEORGIA	122-39
	Supreme Court	123
	Court of Appeals	124
	Superior Courts	126
	City, Municipal, Civil, Magistrate, and State Courts	136
VIII	GEORGIA COUNTY OFFICERS & INFORMATION	140-71
	Map of Counties	140
	County Information	141

CHAPTER		PAGE
IX	HISTORICAL ROSTERS	172-232
	U.S. Congress	173-187
	Constitutional Officers of Georgia	188-199
	Georgia General Assembly	200-230
	Supreme Court of Georgia	231
	Court of Appeals of Georgia	232
X	ELECTIONS 1985-86-87-88	233-35
	Dates of Primaries and Elections	235
	*Special Elections	235
	*General Election	235
	Constitutional Amendments	235
	Statewide Referendums	235
	*Democratic Party Officers, Georgia	235
	*Republican Party Officers, Georgia	235
	*Consolidated Votes:	
	Democratic Primary	
	Democratic Primary Runoff	
	Republican Primary	
	Republican Primary Runoff	
	Nonpartisan Primary	
	Nonpartisan Primary Runoff	
XI	GEORGIA MISCELLANY	236-240

*See microfiche on inside back cover.

Chapter I
CONSTITUTION

**CONSTITUTION
OF THE
STATE OF GEORGIA**

*Ratified General Election, November 2, 1982; Governor's Proclamation, March 1, 1983. Effective, July 1, 1983
(Revised January 1987)*

Table of Contents

	<i>Page</i>
ARTICLE I. Bill of Rights	1
ARTICLE II. Voting and Elections	3
ARTICLE III. Legislative Branch	5
ARTICLE IV. Constitutional Boards and Commissions	10
ARTICLE V. Executive Branch	11
ARTICLE VI. Judicial Branch	13
ARTICLE VII. Taxation and Finance	17
ARTICLE VIII. Education	21
ARTICLE IX. Counties and Municipal Corporations	23
ARTICLE X. Amendments to the Constitution	29
ARTICLE XI. Miscellaneous Provisions	30

NOTE: The State of Georgia has had ten state Constitutions, which took effect in the following years: 1777, 1789, 1798, 1861, 1865, 1868, 1877, 1945, 1976, 1983.

CONSTITUTION OF THE STATE OF GEORGIA

PREAMBLE

To perpetuate the principles of free government, insure justice to all, preserve peace, promote the interest and happiness of the citizen and of the family, and transmit to posterity the enjoyment of liberty, we the people of Georgia, relying upon the protection and guidance of Almighty God, do ordain and establish this Constitution.

**ARTICLE I.
BILL OF RIGHTS**

**SECTION I.
RIGHTS OF PERSONS**

Paragraph I. *Life, liberty, and property.* No person shall be deprived of life, liberty, or property except by due process of law.

Paragraph II. *Protection to person and property; equal protection.* Protection to person and property is the paramount duty of government and shall be impartial and complete. No person shall be denied the equal protection of the laws.

Paragraph III. *Freedom of conscience.* Each person has the natural and inalienable right to worship God, each according to the dictates of that person's own conscience; and no human

authority should, in any case, control or interfere with such right of conscience.

Paragraph IV. *Religious opinions; freedom of religion.* No inhabitant of this state shall be molested in person or property or be prohibited from holding any public office or trust on account of religious opinions; but the right of freedom of religion shall not be so construed as to excuse acts of licentiousness or justify practices inconsistent with the peace and safety of the state.

Paragraph V. *Freedom of speech and of the press guaranteed.* No law shall be passed to curtail or restrain the freedom of speech or of the press. Every person may speak, write, and publish sentiments on all subjects but shall be responsible for the abuse of that liberty.

Paragraph VI. *Libel.* In all civil or criminal actions for libel, the truth may be given in evidence; and, if it shall appear to the trier of fact that the matter charged as libelous is true, the party shall be discharged.

Paragraph VII. *Citizens, protection of.* All citizens of the United States, resident in this state, are hereby declared citizens of this state; and it shall be the duty of the General Assembly to enact such laws as will protect them in the full enjoyment of the rights, privileges, and immunities due to such citizenship.

Paragraph VIII. *Arms, right to keep and bear.* The right of the people to keep and bear arms shall not be infringed, but the

General Assembly shall have power to prescribe the manner in which arms may be borne.

Paragraph IX. *Right to assemble and petition.* The people have the right to assemble peaceably for their common good and to apply by petition or remonstrance to those vested with the powers of government for redress of grievances.

Paragraph X. *Bill of attainder; ex post facto laws; and retroactive laws.* No bill of attainder, ex post facto law, retroactive law, or laws impairing the obligation of contract or making irrevocable grant of special privileges or immunities shall be passed.

Paragraph XI. *Right to trial by jury; number of jurors; selection and compensation of jurors.* (a) The right to trial by jury shall remain inviolate, except that the court shall render judgment without the verdict of a jury in all civil cases where no issuable defense is filed and where a jury is not demanded in writing by either party. In criminal cases, the defendant shall have a public and speedy trial by an impartial jury; and the jury shall be the judges of the law and the facts.

(b) A trial jury shall consist of 12 persons; but the General Assembly may prescribe any number, not less than six, to constitute a trial jury in courts of limited jurisdiction and in superior courts in misdemeanor cases.

(c) The General Assembly shall provide by law for the selection and compensation of persons to serve as grand jurors and trial jurors.

Paragraph XII. *Right to the courts.* No person shall be deprived of the right to prosecute or defend, either in person or by an attorney, that person's own cause in any of the courts of this state.

Paragraph XIII. *Searches, seizures, and warrants.* The right of the people to be secure in their persons, houses, papers, and effects against unreasonable searches and seizures shall not be violated; and no warrant shall issue except upon probable cause supported by oath or affirmation particularly describing the place or places to be searched and the persons or things to be seized.

Paragraph XIV. *Benefit of counsel; accusation; list of witnesses; compulsory process.* Every person charged with an offense against the laws of this state shall have the privilege and benefit of counsel; shall be furnished with a copy of the accusation or indictment and, on demand, with a list of the witnesses on whose testimony such charge is founded; shall have compulsory process to obtain the testimony of that person's own witnesses; and shall be confronted with the witnesses testifying against such person.

Paragraph XV. *Habeas corpus.* The writ of habeas corpus shall not be suspended unless, in case of rebellion or invasion, the public safety may require it.

Paragraph XVI. *Self-incrimination.* No person shall be compelled to give testimony tending in any manner to be self-incriminating.

Paragraph XVII. *Bail; fines; punishment; arrest, abuse of prisoners.* Excessive bail shall not be required, nor excessive fines imposed, nor cruel and unusual punishments inflicted; nor shall any person be abused in being arrested, while under arrest, or in prison.

Paragraph XVIII. *Jeopardy of life or liberty more than once forbidden.* No person shall be put in jeopardy of life or liberty more than once for the same offense except when a new trial has been granted after conviction or in case of mistrial.

Paragraph XIX. *Treason.* Treason against the State of Georgia shall consist of insurrection against the state, adhering to the state's enemies, or giving them aid and comfort. No person shall be convicted of treason except on the testimony of two witnesses to the same overt act or confession in open court.

Paragraph XX. *Conviction, effect of.* No conviction shall work corruption of blood or forfeiture of estate.

Paragraph XXI. *Banishment and whipping as punishment for crime.* Neither banishment beyond the limits of the state nor whipping shall be allowed as a punishment for crime.

Paragraph XXII. *Involuntary servitude.* There shall be no involuntary servitude within the State of Georgia except as a punishment for crime after legal conviction thereof or for contempt of court.

Paragraph XXIII. *Imprisonment for debt.* There shall be no imprisonment for debt.

Paragraph XXIV. *Costs.* No person shall be compelled to pay costs in any criminal case except after conviction on final trial.

Paragraph XXV. *Status of the citizen.* The social status of a citizen shall never be the subject of legislation.

Paragraph XXVI. *Exemptions from levy and sale.* The General Assembly shall protect by law from levy and sale by virtue of any process under the laws of this state a portion of the property of each person in an amount of not less than \$1,600.00 and shall have authority to define to whom any such additional exemptions shall be allowed; to specify the amount of such exemptions; to provide for the manner of exempting such property and for the sale, alienation, and encumbrance thereof; and to provide for the waiver of said exemptions by the debtor.

Paragraph XXVII. *Spouse's separate property.* The separate property of each spouse shall remain the separate property of that spouse except as otherwise provided by law.

Paragraph XXVIII. *Enumeration of rights not denial of others.* The enumeration of rights herein contained as a part of this Constitution shall not be construed to deny to the people any inherent rights which they may have hitherto enjoyed.

SECTION II. ORIGIN AND STRUCTURE OF GOVERNMENT

Paragraph I. *Origin and foundation of government.* All government, of right, originates with the people, is founded upon their will only, and is instituted solely for the good of the whole. Public officers are the trustees and servants of the people and are at all times amenable to them.

Paragraph II. *Object of government.* The people of this state have the inherent right of regulating their internal government. Government is instituted for the protection, security, and benefit of the people; and at all times they have the right to alter or reform the same whenever the public good may require it.

Paragraph III. *Separation of legislative, judicial, and executive powers.* The legislative, judicial, and executive powers shall forever remain separate and distinct; and no person discharging the duties of one shall at the same time exercise the functions of either of the others except as herein provided.

Paragraph IV. *Contempts.* The power of the courts to punish for contempt shall be limited by legislative acts.

Paragraph V. *What acts void.* Legislative acts in violation of this Constitution or the Constitution of the United States are void, and the judiciary shall so declare them.

Paragraph VI. *Superiority of civil authority.* The civil authority shall be superior to the military.

Paragraph VII. *Separation of church and state.* No money shall ever be taken from the public treasury, directly or indirectly, in aid of any church, sect, cult, or religious denomination or of any sectarian institution.

Paragraph VIII. *Lotteries.* All lotteries, and the sale of lottery tickets, are hereby prohibited; and this prohibition shall be enforced by penal laws, except that the General Assembly may by law provide that the operation of a nonprofit bingo game shall not be a lottery and shall be legal in this state. The General Assembly may by law define a nonprofit bingo game and provide for the regulation of nonprofit bingo games.

Paragraph IX. *Sovereign immunity of the state from suit.* (a) Sovereign immunity extends to the state and all of its departments and agencies. However, the defense of sovereign immunity is waived as to any action ex contractu for the breach of any written contract now existing or hereafter entered into by the state or its departments and agencies. Also the defense of sovereign immunity is waived as to those actions for the recovery of damages for any claim against the state or any of its departments and agencies for which liability insurance protection for such claims has been provided but only to the extent of any liability insurance provided. Moreover, the sovereign immunity of the state or any of its departments and agencies may hereafter be waived further by Act of the General Assembly which specifically provides that sovereign immunity is hereby waived and the extent of the waiver. No waiver of sovereign immunity shall be construed as a waiver of any immunity provided to the state or its departments and agencies by the United States Constitution. The provisions of this paragraph shall not have the effect of permitting the state or any of its departments or agencies to interpose the defense of sovereign immunity as to any action against the state or any of its departments or agencies filed prior to January 1, 1983, if such defense could not have been interposed on December 31, 1982.

(b) The General Assembly may provide by law for the processing and disposition of claims against the state which do not exceed such maximum amount as provided therein.

SECTION III. GENERAL PROVISIONS

Paragraph I. *Eminent domain.* (a) Except as otherwise provided in this Paragraph, private property shall not be taken or damaged for public purposes without just and adequate compensation being first paid.

(b) When private property is taken or damaged by the state or the counties or municipalities of the state for public road or street purposes, or for public transportation purposes, or for any other public purposes as determined by the General Assembly, just and adequate compensation therefor need not be paid until the same has been finally fixed and determined as provided by law; but such just and adequate compensation shall then be paid in preference to all other obligations except bonded indebtedness.

(c) The General Assembly may by law require the condemnor to make prepayment against adequate compensation as a condition precedent to the exercise of the right of eminent domain and provide for the disbursement of the same to the end

that the rights and equities of the property owner, lien holders, and the state and its subdivisions may be protected.

(d) The General Assembly may provide by law for the payment by the condemnor of reasonable expenses, including attorney's fees, incurred by the condemnee in determining just and adequate compensation.

(e) Notwithstanding any other provision of the Constitution, the General Assembly may provide by law for relocation assistance and payments to persons displaced through the exercise of the power of eminent domain or because of public projects or programs; and the powers of taxation may be exercised and public funds expended in furtherance thereof.

Paragraph II. *Private ways.* In case of necessity, private ways may be granted upon just and adequate compensation being first paid by the applicant.

Paragraph III. *Tidewater titles confirmed.* The Act of the General Assembly approved December 16, 1902, which extends the title of ownership of lands abutting on tidal water to low water mark, is hereby ratified and confirmed.

ARTICLE II. VOTING AND ELECTIONS

SECTION I. METHOD OF VOTING; RIGHT TO REGISTER AND VOTE

Paragraph I. *Method of voting.* Elections by the people shall be by secret ballot and shall be conducted in accordance with procedures provided by law.

Paragraph II. *Right to register and vote.* Every person who is a citizen of the United States and a resident of Georgia as defined by law, who is at least 18 years of age and not disenfranchised by this article, and who meets minimum residency requirements as provided by law shall be entitled to vote at any election by the people. The General Assembly shall provide by law for the registration of electors.

Paragraph III. *Exceptions to right to register and vote.* (a) No person who has been convicted of a felony involving moral turpitude may register, remain registered, or vote except upon completion of the sentence.

(b) No person who has been judicially determined to be mentally incompetent may register, remain registered, or vote unless the disability has been removed.

SECTION II. GENERAL PROVISIONS

Paragraph I. *Procedures to be provided by law.* The General Assembly shall provide by law for a method of appeal from the decision to allow or refuse to allow any person to register or vote and shall provide by law for a procedure whereby returns of all elections by the people shall be made to the Secretary of State.

Paragraph II. *Run-off election.* A run-off election shall be a continuation of the general election and only persons who were entitled to vote in the general election shall be entitled to vote therein; and only those votes cast for the persons designated for the runoff shall be counted in the tabulation and canvass of the votes cast.

Paragraph III. *Persons not eligible to hold office.* No person who is not a registered voter or who has been convicted of a

felony involving moral turpitude, unless that person's civil rights have been restored, or who is the holder of public funds illegally shall be eligible to hold any office or appointment of honor or trust in this state. Additional conditions of eligibility to hold office for persons elected on a write-in vote and for persons holding offices or appointments of honor or trust other than elected offices created by this Constitution may be provided by law.

Paragraph IV. *Recall of public officials holding elective office.* The General Assembly is hereby authorized to provide by general law for the recall of public officials who hold elective office. The procedures, grounds, and all other matters relative to such recall shall be provided for in such law.

Paragraph V. *Vacancies created by elected officials qualifying for other office.* The office of any state, county, or municipal elected official shall be declared vacant upon such elected official qualifying, in a general primary or general election, or special primary or special election, for another state, county, or municipal elective office or qualifying for the House of Representatives or the Senate of the United States if the term of the office for which such official is qualifying for begins more than 30 days prior to the expiration of such official's present term of office. The vacancy created in any such office shall be filled as provided by this Constitution or any general or local law. This provision shall not apply to any elected official seeking or holding more than one elective office when the holding of such offices simultaneously is specifically authorized by law.

SECTION III. SUSPENSION AND REMOVAL OF PUBLIC OFFICIALS

Paragraph I. *Procedures for and effect of suspending or removing public officials upon felony indictment.* (a) As used in this Paragraph, the term "public official" means the Governor, the Lieutenant Governor, the Secretary of State, the Attorney General, the State School Superintendent, the Commissioner of Insurance, the Commissioner of Agriculture, the Commissioner of Labor, and any member of the General Assembly.

(b) Upon indictment for a felony by a grand jury of this state or by the United States, which felony indictment relates to the performance or activities of the office of any public official, the Attorney General or district attorney shall transmit a certified copy of the indictment to the Governor or, if the indicted public official is the Governor to the Lieutenant Governor who shall, subject to subparagraph (d) of this Paragraph, appoint a review commission. If the indicted public official is the Governor, the commission shall be composed of the Attorney General, the Secretary of State, the State School Superintendent, the Commissioner of Insurance, the Commissioner of Agriculture, and the Commissioner of Labor. If the indicted public official is the Attorney General, the commission shall be composed of three other public officials who are not members of the General Assembly. If the indicted public official is not the Governor, the Attorney General, or a member of the General Assembly, the commission shall be composed of the Attorney General and two other public officials who are not members of the General Assembly. If the indicted public official is a member of the General Assembly, the commission shall be composed of the Attorney General and one member of the Senate and one member of the House of Representatives. If the Attorney General brings the indictment against the public official, the Attorney General shall not serve on the commission. In place of the Attorney General, the Governor shall appoint a retired Supreme Court Justice or a retired Court of Appeals

Judge. The commission shall provide for a speedy hearing, including notice of the nature and cause of the hearing, process for obtaining witnesses, and the assistance of counsel. Unless a longer period of time is granted by the appointing authority, the commission shall make a written report within 14 days. If the commission determines that the indictment relates to and adversely affects the administration of the office of the indicted public official and that the rights and interests of the public are adversely affected thereby, the Governor is the indicted public official, the Lieutenant Governor shall suspend the public official immediately and without further action pending the final disposition of the case or until the expiration of the officer's term of office, whichever occurs first. During the term of office to which such officer was elected and in which the indictment occurred, if a nolle prosequi is entered, if the public official is acquitted, or if after conviction the conviction is later overturned as a result of any direct appeal or application for a writ of certiorari, the officer shall be immediately reinstated to the office from which he was suspended. While a public official is suspended under this Paragraph and until initial conviction by the trial court, the officer shall continue to receive the compensation from his office. After initial conviction by the trial court, the officer shall not be entitled to receive the compensation from his office. If the officer is reinstated to office, he shall be entitled to receive any compensation withheld under the provisions of this Paragraph.

(c) Unless the Governor is the public officer under suspension, for the duration of any suspension under this Paragraph, the Governor shall appoint a replacement officer except in the case of a member of the General Assembly. If the Governor is the public officer under suspension, the provisions of Article V, Section 1, Paragraph V of this Constitution shall apply as if the Governor were temporarily disabled. Upon a final conviction with no appeal or review pending, the office shall be declared vacant and a successor to that office shall be chosen as provided in this Constitution or the laws enacted in pursuance thereof.

(d) No commission shall be appointed for a period of 14 days from the day the indictment is received. This period of time may be extended by the Governor. During this period of time, the indicted public official may, in writing, authorize the Governor or, if the Governor is the indicted public official, the Lieutenant Governor to suspend him from office. Any such voluntary suspension shall be subject to the same conditions for review, reinstatement, or declaration of vacancy as are provided in this Paragraph for a nonvoluntary suspension.

(e) After any suspension is imposed under this Paragraph, the suspended public official may petition the appointing authority for a review. The Governor or, if the indicted public official is the Governor, the Lieutenant Governor may reappoint the commission to review the suspension. The commission shall make a written report within 14 days. If the commission recommends that the public official be reinstated, he shall immediately be reinstated to office.

(f) The report and records of the commission and the fact that the public official has or has not been suspended shall not be admissible in evidence in any court for any purpose. The report and record of the commission shall not be open to the public.

(g) The provisions of this Paragraph shall not apply to any indictment handed down prior to January 1, 1985.

(h) If a public official who is suspended from office under the provisions of this Paragraph is not first tried at the next regular or special term following the indictment, the suspension shall be terminated and the public official shall be reinstated to

office. The public official shall not be reinstated under this subparagraph if he is not so tried based on a continuance granted upon a motion made only by the defendant.

Paragraph II. *Suspension upon felony conviction.* Upon initial conviction of any public official designated in Paragraph I of this section for any felony in a trial court of this state or the United States, regardless of whether the officer has been suspended previously under Paragraph I of this section, such public official shall be immediately and without further action suspended from office. While a public official is suspended from office under this Paragraph, he shall not be entitled to receive the compensation from his office. If the conviction is later overturned as a result of any direct appeal or application for a writ of certiorari, the public official shall be immediately reinstated to the office from which he was suspended and shall be entitled to receive any compensation withheld under the provisions of this Paragraph. Unless the Governor is the public official under suspension, for the duration of any suspension under this Paragraph, the Governor shall appoint a replacement official except in the case of a member of the General Assembly. If the Governor is the public officer under suspension, the provisions of Article V, Section I, Paragraph V of this Constitution shall apply as if the Governor were temporarily disabled. Upon a final conviction with no appeal or review pending, the office shall be declared vacant and a successor to that office shall be chosen as provided in this Constitution or the laws enacted in pursuance thereof. The provisions of this Paragraph shall not apply to any conviction rendered prior to January 1, 1987.

ARTICLE III. LEGISLATIVE BRANCH

SECTION I. LEGISLATIVE POWER

Paragraph I. *Power vested in General Assembly.* The legislative power of the state shall be vested in a General Assembly which shall consist of a Senate and a House of Representatives.

SECTION II. COMPOSITION OF GENERAL ASSEMBLY

Paragraph I. *Senate and House of Representatives.* (a) The Senate shall consist of not more than 56 Senators, each of whom shall be elected from single-member districts.

(b) The House of Representatives shall consist of not fewer than 180 Representatives apportioned among representative districts of the state.

Paragraph II. *Apportionment of General Assembly.* The General Assembly shall apportion the Senate and House districts. Such districts shall be composed of contiguous territory. The apportionment of the Senate and of the House of Representatives shall be changed by the General Assembly as necessary after each United States decennial census.

Paragraph III. *Qualifications of members of General Assembly.* (a) At the time of their election, the members of the Senate shall be citizens of the United States, shall be at least 25 years of age, shall have been citizens of this state for at least two years, and shall have been legal residents of the territory embraced within the district from which elected for at least one year.

(b) At the time of their election, the members of the House of Representatives shall be citizens of the United States, shall

be at least 21 years of age, shall have been citizens of this state for at least two years, and shall have been legal residents of the territory embraced within the district from which elected for at least one year.

Paragraph IV. *Disqualifications.* (a) No person on active duty with any branch of the armed forces of the United States shall have a seat in either house unless otherwise provided by law.

(b) No person holding any civil appointment or office having any emolument annexed thereto under the United States, this state, or any other state shall have a seat in either house.

(c) No Senator or Representative shall be elected by the General Assembly or appointed by the Governor to any office or appointment having any emolument annexed thereto during the time for which such person shall have been elected unless the Senator or Representative shall first resign the seat to which elected; provided, however, that, during the term for which elected, no Senator or Representative shall be appointed to any civil office which has been created during such term.

Paragraph V. *Election and term of members.* (a) The members of the General Assembly shall be elected by the qualified electors of their respective districts for a term of two years and shall serve until the time fixed for the convening of the next General Assembly.

(b) The members of the General Assembly in office on June 30, 1983, shall serve out the remainder of the terms to which elected.

(c) The first election for members of the General Assembly under this Constitution shall take place on Tuesday after the first Monday in November, 1984, and subsequent elections biennially on that day until the day of election is changed by law.

SECTION III. OFFICERS OF THE GENERAL ASSEMBLY

Paragraph I. *President and President Pro Tempore of the Senate.* (a) The presiding officer of the Senate shall be styled the President of the Senate.

(b) A President Pro Tempore shall be elected by the Senate from among its members. The President Pro Tempore shall act as President in case of the temporary disability of the President. In case of the death, resignation, or permanent disability of the President or in the event of the succession of the President to the executive power, the President Pro Tempore shall become President and shall receive the same compensation and allowances as the Speaker of the House of Representatives. The General Assembly shall provide by law for the method of determining disability as provided in this Paragraph.

Paragraph II. *Speaker and Speaker Pro Tempore of the House of Representatives.* (a) The presiding officer of the House of Representatives shall be styled the Speaker of the House of Representatives and shall be elected by the House of Representatives from among its members.

(b) A Speaker Pro Tempore shall be elected by the House of Representatives from among its members. The Speaker Pro Tempore shall become Speaker in case of the death, resignation, or permanent disability of the Speaker and shall serve until a Speaker is elected. Such election shall be held as provided in the rules of the House. The General Assembly shall provide by law for the method of determining disability as provided in this Paragraph.

Paragraph III. *Other officers of the two houses.* The other officers of the two houses shall be a Secretary of the Senate and a Clerk of the House of Representatives.

SECTION IV. ORGANIZATION AND PROCEDURE OF THE GENERAL ASSEMBLY

Paragraph I. *Meeting, time limit, and adjournment.* (a) The Senate and House of Representatives shall organize each odd-numbered year and shall be a different General Assembly for each two-year period. The General Assembly shall meet in regular session on the second Monday in January of each year, or otherwise as provided by law, and may continue in session for a period of no longer than 40 days in the aggregate each year. By concurrent resolution, the General Assembly may adjourn any regular session to such later date as it may fix for reconvening. Separate periods of adjournment may be fixed by one or more such concurrent resolutions.

(b) Neither house shall adjourn during a regular session for more than three days or meet in any place other than the state capitol without the consent of the other. Following the fifth day of a special session, either house may adjourn not more than twice for a period not to exceed seven days for each such adjournment. In the event either house, after the thirtieth day of any session, adopts a resolution to adjourn for a specified period of time and such resolution and any amendments thereto are not adopted by both houses by the end of the legislative day on which adjournment was called for in such resolution, the Governor may adjourn both houses for a period of time not to exceed ten days.

(c) If an impeachment trial is pending at the end of any session, the House shall adjourn and the Senate shall remain in session until such trial is completed.

Paragraph II. *Oath of members.* Each Senator and Representative, before taking the seat to which elected, shall take the oath or affirmation prescribed by law.

Paragraph III. *Quorum.* A majority of the members to which each house is entitled shall constitute a quorum to transact business. A smaller number may adjourn from day to day and compel the presence of its absent members.

Paragraph IV. *Rules of procedure; employees; interim committees.* Each house shall determine its rules of procedure and may provide for its employees. Interim committees may be created by or pursuant to the authority of the General Assembly or of either house.

Paragraph V. *Vacancies.* When a vacancy occurs in the General Assembly, it shall be filled as provided by this Constitution and by law. The seat of a member of either house shall be vacant upon the removal of such member's legal residence from the district from which elected.

Paragraph VI. *Salaries.* The members of the General Assembly shall receive such salary as shall be provided for by law, provided that no increase in salary shall become effective prior to the end of the term during which such change is made.

Paragraph VII. *Election and returns; disorderly conduct.* Each house shall be the judge of the election, returns, and qualifications of its members and shall have power to punish them for disorderly behavior or misconduct by censure, fine, imprisonment, or expulsion; but no member shall be expelled except by a vote of two-thirds of the members of the house to which such member belongs.

Paragraph VIII. *Contempts, how punished.* Each house may punish by imprisonment, not extending beyond the session, any person not a member who shall be guilty of a contempt by any disorderly behavior in its presence or who shall rescue or attempt to rescue any person arrested by order of either house.

Paragraph IX. *Privilege of members.* The members of both houses shall be free from arrest during sessions of the General Assembly, or committee meetings thereof, and in going thereto or returning therefrom, except for treason, felony, or breach of the peace. No member shall be liable to answer in any other place for anything spoken in either house or in any committee meeting of either house.

Paragraph X. *Elections by either house.* All elections by either house of the General Assembly shall be by recorded vote, and the vote shall appear on the respective journal of each house.

Paragraph XI. *Open meetings.* The sessions of the General Assembly and all standing committee meetings thereof shall be open to the public. Either house may by rule provide for exceptions to this requirement.

SECTION V. ENACTMENT OF LAWS

Paragraph I. *Journals and laws.* Each house shall keep and publish after its adjournment a journal of its proceedings. The original journals shall be the sole, official records of the proceedings of each house and shall be preserved as provided by law. The General Assembly shall provide for the publication of the laws passed at each session.

Paragraph II. *Bills for revenue.* All bills for raising revenue, or appropriating money, shall originate in the House of Representatives.

Paragraph III. *One subject matter expressed.* No bill shall pass which refers to more than one subject matter or contains matter different from what is expressed in the title thereof.

Paragraph IV. *Statutes and sections of Code, how amended.* No law or section of the Code shall be amended or repealed by mere reference to its title or to the number of the section of the Code; but the amending or repealing Act shall distinctly describe the law or Code section to be amended or repealed as well as the alteration to be made.

Paragraph V. *Majority of members to pass bill.* No bill shall become law unless it shall receive a majority of the votes of all the members to which each house is entitled, and such vote shall so appear on the journal of each house.

Paragraph VI. *When roll-call vote taken.* In either house, when ordered by the presiding officer or at the desire of one-fifth of the members present or a lesser number if so provided by the rules of either house, a roll-call vote on any question shall be taken and shall be entered on the journal. The yeas and nays in each house shall be recorded and entered on the journal upon the passage or rejection of any bill or resolution appropriating money and whenever the Constitution requires a vote of two-thirds of either or both houses for the passage of a bill or resolution.

Paragraph VII. *Reading of general bills.* The title of every general bill and of every resolution intended to have the effect of general law or to amend this Constitution or to propose a new Constitution shall be read three times and on three separate days in each house before such bill or resolution shall be voted upon; and the third reading of such bill and resolution

shall be in their entirety when ordered by the presiding officer or by a majority of the members voting on such question in either house.

Paragraph VIII. *Procedure for considering local legislation.* The General Assembly may provide by law for the procedure for considering local legislation. The title of every local bill and every resolution intended to have the effect of local law shall be read at least once before such bill or resolution shall be voted upon; and no such bill or resolution shall be voted upon prior to the second day following the day of introduction.

Paragraph IX. *Advertisement of notice to introduce local legislation.* The General Assembly shall provide by law for the advertisement of notice of intention to introduce local bills.

Paragraph X. *Acts signed.* All Acts shall be signed by the President of the Senate and the Speaker of the House of Representatives.

Paragraph XI. *Signature of Governor.* No provision in this Constitution for a two-thirds' vote of both houses of the General Assembly shall be construed to waive the necessity for the signature of the Governor as in any other case, except in the case of the two-thirds' vote required to override the veto or to submit proposed constitutional amendments or a proposal for a new Constitution.

Paragraph XII. *Rejected bills.* No bill or resolution intended to have the effect of law which shall have been rejected by either house shall again be proposed during the same regular or special session under the same or any other title without the consent of two-thirds of the house by which the same was rejected.

Paragraph XIII. *Approval, veto, and override of veto of bills and resolutions.* (a) All bills and all resolutions which have been passed by the General Assembly intended to have the effect of law shall become law if the Governor approves or fails to veto the same within six days from the date any such bill or resolution is transmitted to the Governor unless the General Assembly adjourns sine die or adjourns for more than 40 days prior to the expiration of said six days. In the case of such adjournment sine die or of such adjournment for more than 40 days, the same shall become law if approved or not vetoed by the Governor within 40 days from the date of any such adjournment.

(b) During sessions of the General Assembly or during any period of adjournment of a session of the General Assembly, no bill or resolution shall be transmitted to the Governor after passage except upon request of the Governor or upon order of two-thirds of the membership of each house. A local bill which is required by the Constitution to have a referendum election conducted before it shall become effective shall be transmitted immediately to the Governor when ordered by the presiding officer of the house wherein the bill shall have originated or upon order of two-thirds of the membership of such house.

(c) The Governor shall have the duty to transmit any vetoed bill or resolution, together with the reasons for such veto, to the presiding officer of the house wherein it originated within three days from the date of veto if the General Assembly is in session on the date of transmission. If the General Assembly adjourns sine die or adjourns for more than 40 days, the Governor shall transmit any vetoed bill or resolution, together with the reasons for such veto, to the presiding officer of the house wherein it originated within 60 days of the date of such adjournment.

(d) During sessions of the General Assembly, any vetoed bill or resolution may upon receipt be immediately considered

by the house wherein it originated for the purpose of overriding the veto. If two-thirds of the members to which such house is entitled vote to override the veto of the Governor, the same shall be immediately transmitted to the other house where it shall be immediately considered. Upon the vote to override the veto by two-thirds of the members to which such other house is entitled, such bill or resolution shall become law. All bills and resolutions vetoed during the last three days of the session and not considered for the purpose of overriding the veto and all bills and resolutions vetoed after the General Assembly has adjourned sine die may be considered at the next session of the General Assembly for the purpose of overriding the veto in the manner herein provided. If either house shall fail to override the Governor's veto, neither house shall again consider such bill or resolution for the purpose of overriding such veto.

(e) The Governor may approve any appropriation and veto any other appropriation in the same bill, and any appropriation vetoed shall not become law unless such veto is overridden in the manner herein provided.

Paragraph XIV. *Jointly sponsored bills and resolutions.* The General Assembly may provide by law for the joint sponsorship of bills and resolutions.

SECTION VI. EXERCISE OF POWERS

Paragraph I. *General powers.* The General Assembly shall have the power to make all laws not inconsistent with this Constitution, and not repugnant to the Constitution of the United States, which it shall deem necessary and proper for the welfare of the state.

Paragraph II. *Specific powers.* (a) Without limitation of the powers granted under Paragraph I, the General Assembly shall have the power to provide by law for:

(1) Restrictions upon land use in order to protect and preserve the natural resources, environment, and vital areas of this state.

(2) A militia and for the trial by courts-martial and nonjudicial punishment of its members, the discipline of whom, when not in federal service, shall be in accordance with law and the directives of the Governor acting as commander in chief.

(3) The participation by the state and political subdivisions and instrumentalities of the state in federal programs and the compliance with laws relating thereto, including but not limited to the powers, which may be exercised to the extent and in the manner necessary to effect such participation and compliance, to tax, to expend public money, to condemn property, and to zone property.

(4) The continuity of state and local governments in periods of emergency resulting from disasters caused by enemy attack including but not limited to the suspension of all constitutional legislative rules during such emergency.

(5) The participation by the state with any county, municipality, nonprofit organization, or any combination thereof in the operation of any of the facilities operated by such agencies for the purpose of encouraging and promoting tourism in this state.

(6) The control and regulation of outdoor advertising devices adjacent to federal aid interstate and primary highways and for the acquisition of property or interest therein for such purposes and may exercise the powers of taxation and provide for the expenditure of public funds in connection therewith.

(b) The General Assembly shall have the power to implement the provisions of Article I, Section III, Paragraph I(2.); Article IV, Section VIII, Paragraph II; Article IV, Section VIII, Paragraph III; and Article X, Section II, Paragraph XII of the Constitution of 1976 in force and effect on June 30, 1983; and all laws heretofore adopted thereunder and valid at the time of their enactment shall continue in force and effect until modified or repealed.

Paragraph III. *Powers not to be abridged.* The General Assembly shall not abridge its powers under this Constitution. No law enacted by the General Assembly shall be construed to limit its powers.

Paragraph IV. *Limitations on special legislation.* (a) Laws of a general nature shall have uniform operation throughout this state and no local or special law shall be enacted in any case for which provision has been made by an existing general law, except that the General Assembly may by general law authorize local governments by local ordinance or resolution to exercise police powers which do not conflict with general laws.

(b) No population bill, as the General Assembly shall define by general law, shall be passed. No bill using classification by population as a means of determining the applicability of any bill or law to any political subdivision or group of political subdivisions may expressly or impliedly amend, modify, supersede, or repeal the general law defining a population bill.

(c) No special law relating to the rights or status of private persons shall be enacted.

Paragraph V. *Specific limitations.* (a) The General Assembly shall not have the power to grant incorporation to private persons but shall provide by general law the manner in which private corporate powers and privileges may be granted.

(b) The General Assembly shall not forgive the forfeiture of the charter of any corporation existing on August 13, 1945, nor shall it grant any benefit to or permit any amendment to the charter of any corporation except upon the condition that the acceptance thereof shall operate as a novation of the charter and that such corporation shall thereafter hold its charter subject to the provisions of this Constitution.

(c) The General Assembly shall not have the power to authorize any contract or agreement which may have the effect of or which is intended to have the effect of defeating or lessening competition, or encouraging a monopoly, which are hereby declared to be unlawful and void.

(d) The General Assembly shall not have the power to regulate or fix charges of public utilities owned or operated by any county or municipality of this state, except as authorized by this Constitution.

(e) No municipal or county authority which is authorized to construct, improve, or maintain any road or street on behalf of, pursuant to a contract with, or through the use of taxes or other revenues of a county or municipal corporation shall be created by any local Act or pursuant to any general Act nor shall any law specifically relating to any such authority be amended unless the creation of such authority or the amendment of such law is conditioned upon the approval of a majority of the qualified voters of the county or municipal corporation affected voting in a referendum thereon. This subparagraph shall not apply to or affect any state authority.

Paragraph VI. *Gratuities.* (a) Except as otherwise provided in the Constitution, (1) the General Assembly shall not have the power to grant any donation or gratuity or to forgive any debt or obligation owing to the public, and (2) the General

Assembly shall not grant or authorize extra compensation to any public officer, agent, or contractor after the service has been rendered or the contract entered into.

(b) All laws heretofore adopted under Article III, Section VIII, Paragraph XII of the Constitution of 1976 in force and effect on June 30, 1983, shall continue in force and effect and may be amended if such amendments are consistent with the authority granted to the General Assembly by such provisions of said Constitution.

SECTION VII. IMPEACHMENTS

Paragraph I. *Power to impeach.* The House of Representatives shall have the sole power to vote impeachment charges against any executive or judicial officer of this state or any member of the General Assembly.

Paragraph II. *Trial of impeachments.* The Senate shall have the sole power to try impeachments. When sitting for that purpose, the Senators shall be on oath, or affirmation, and shall be presided over by the Chief Justice of the Supreme Court. Should the Chief Justice be disqualified, then the Presiding Justice shall preside. Should the Presiding Justice be disqualified, then the Senate shall select a Justice of the Supreme Court to preside. No person shall be convicted without concurrence of two-thirds of the members to which the Senate is entitled.

Paragraph III. *Judgments in impeachment.* In cases of impeachment, judgments shall not extend further than removal from office and disqualification to hold and enjoy any office of honor, trust, or profit within this state or to receive a pension therefrom, but no such judgment shall relieve any party from any criminal or civil liability.

SECTION VIII. INSURANCE REGULATION

Paragraph I. *Regulation of insurance.* Provision shall be made by law for the regulation of insurance.

Paragraph II. *Issuance of licenses.* Insurance licenses shall be issued by the Commissioner of Insurance as required by law.

SECTION IX. APPROPRIATIONS

Paragraph I. *Public money, how drawn.* No money shall be drawn from the treasury except by appropriation made by law.

Paragraph II. *Preparation, submission, and enactments of general appropriations bill.* (a) The Governor shall submit to the General Assembly within five days after its convening in regular session each year a budget message and a budget report, accompanied by a draft of a general appropriations bill, in such form and manner as may be prescribed by statute, which shall provide for the appropriation of the funds necessary to operate all the various departments and agencies and to meet the current expenses of the state for the next fiscal year.

(b) The General Assembly shall annually appropriate those state and federal funds necessary to operate all the various departments and agencies. To the extent that federal funds received by the state for any program, project, activity, purpose, or expenditure are changed by federal authority or exceed the amount or amounts appropriated in the general appropriations

Act or supplementary appropriation Act or Acts, or are not anticipated, such excess, changed or unanticipated federal funds are hereby continually appropriated for the purposes authorized and directed by the federal government in making the grant. In those instances where the conditions under which the federal funds have been made available do not provide otherwise, federal funds shall first be used to replace state funds that were appropriated to supplant federal funds in the same state fiscal year. The fiscal year of the state shall commence on the first day of July of each year and terminate on the thirtieth of June following.

(c) The General Assembly shall by general law provide for the regulation and management of the finance and fiscal administration of the state.

Paragraph III. *General appropriations bill.* The general appropriations bill shall embrace nothing except appropriations fixed by previous laws; the ordinary expenses of the executive, legislative, and judicial departments of the government; payment of the public debt and interest thereon; and for support of the public institutions and educational interests of the state. All other appropriations shall be made by separate bill, each embracing but one subject.

Paragraph IV. *General appropriations Act.* (a) Each general appropriations Act, now of force or hereafter adopted with such amendments as are adopted from time to time, shall continue in force and effect for the next fiscal year after adoption and it shall then expire, except for the mandatory appropriations required by this Constitution and those required to meet contractual obligations authorized by this Constitution and the continued appropriation of federal grants.

(b) The General Assembly shall not appropriate funds for any given fiscal year which, in aggregate, exceed a sum equal to the amount of unappropriated surplus expected to have accrued in the state treasury at the beginning of the fiscal year together with an amount not greater than the total treasury receipts from existing revenue sources anticipated to be collected in the fiscal year, less refunds, as estimated in the budget report and amendments thereto. Supplementary appropriations, if any, shall be made in the manner provided in Paragraph V of this section of the Constitution; but in no event shall a supplementary appropriations Act continue in force and effect beyond the expiration of the general appropriations Act in effect when such supplementary appropriations Act was adopted and approved.

(c) All appropriated state funds, except for the mandatory appropriations required by this Constitution, remaining unexpended and not contractually obligated at the expiration of such general appropriations Act shall lapse.

Paragraph V. *Other or supplementary appropriations.* In addition to the appropriations made by the general appropriations Act and amendments thereto, the General Assembly may make additional appropriations by Acts, which shall be known as supplementary appropriation Acts, provided no such supplementary appropriation shall be available unless there is an unappropriated surplus in the state treasury or the revenue necessary to pay such appropriation shall have been provided by a tax laid for such purpose and collected into the general fund of the state treasury. Neither house shall pass a supplementary appropriation bill until the general appropriations Act shall have been finally adopted by both houses and approved by the Governor.

Paragraph VI. *Appropriations to be for specific sums.* (a) Except as hereinafter provided, the appropriation for each department, officer, bureau, board, commission, agency, or

institution for which appropriation is made shall be for a specific sum of money; and no appropriation shall allocate to any object the proceeds of any particular tax or fund or a part or percentage thereof.

(b) An amount equal to all money derived from motor fuel taxes received by the state in each of the immediately preceding fiscal years, less the amount of refunds, rebates, and collection costs authorized by law, is hereby appropriated for the fiscal year beginning July 1, of each year following, for all activities incident to providing and maintaining an adequate system of public roads and bridges in this state, as authorized by laws enacted by the General Assembly of Georgia, and for grants to counties by law authorizing road construction and maintenance, as provided by law authorizing such grants. Said sum is hereby appropriated for, and shall be available for, the aforesaid purposes regardless of whether the General Assembly enacts a general appropriations Act; and said sum need not be specifically stated in any general appropriations Act passed by the General Assembly in order to be available for such purposes. However, this shall not preclude the General Assembly from appropriating for such purposes an amount greater than the sum specified above for such purposes. The expenditure of such funds shall be subject to all the rules, regulations, and restrictions imposed on the expenditure of appropriations by provisions of the Constitution and laws of this state, unless such provisions are in conflict with the provisions of this paragraph. And provided, however, that the proceeds of the tax hereby appropriated shall not be subject to budgetary reduction. In the event of invasion of this state by land, sea, or air or in case of a major catastrophe so proclaimed by the Governor, said funds may be utilized for defense or relief purposes on the executive order of the Governor.

(c) A trust fund for use in the reimbursement of a portion of an employer's workers' compensation expenses resulting to an employee from the combination of a previous disability with subsequent injury incurred in employment may be provided for by law. As authorized by law, revenues raised for purposes of the fund may be paid into and disbursed from the trust without being subject to the limitations of subparagraph (a) of this Paragraph or of Article VII, Section III, Paragraph II.

(d) As provided by law, additional penalties may be assessed in any case in which any court in this state imposes a fine or orders the forfeiture of any bond in the nature of the penalty for all offenses against the criminal and traffic laws of this state or of the political subdivisions of this state. The proceeds derived from such additional penalty assessments may be allocated for the specific purpose of meeting any and all costs, or any portion of the cost, of providing training to law enforcement officers and to prosecuting officials.

(e) The General Assembly may by general law approved by a three-fifths' vote of both houses designate any part or all of the proceeds of any state tax now or hereafter levied and collected on alcoholic beverages to be used for prevention, education, and treatment relating to alcohol and drug abuse.

(f) The General Assembly is authorized to provide by law for the creation of a State Children's Trust Fund from which funds shall be disbursed for child abuse and neglect prevention programs. The General Assembly is authorized to appropriate moneys to such fund and such moneys paid into the fund shall not be subject to the provisions of Article III, Section IX, Paragraph IV(c), relative to the lapsing of funds.

Paragraph VII. *Appropriations void, when.* Any appropriation made in conflict with any of the foregoing provisions shall be void.

**SECTION X.
RETIREMENT SYSTEMS**

Paragraph I. *Expenditure of public funds authorized.* Public funds may be expended for the purpose of paying benefits and other costs of retirement and pension systems for public officers and employees and their beneficiaries.

Paragraph II. *Increasing benefits authorized.* Public funds may be expended for the purpose of increasing benefits being paid pursuant to any retirement or pension system wholly or partially supported from public funds.

Paragraph III. *Retirement systems covering employees of county boards of education.* Notwithstanding Article IX, Section II, Paragraph III(a)(14), the authority to establish or modify heretofore existing local retirement systems covering employees of county boards of education shall continue to be vested in the General Assembly.

Paragraph IV. *Firemen's Pension System.* The powers of taxation may be exercised by the state through the General Assembly and the counties and municipalities for the purpose of paying pensions and other benefits and costs under a firemen's pension system or systems. The taxes so levied may be collected by such firemen's pension system or systems and disbursed therefrom by authority of the General Assembly for the purposes therein authorized.

Paragraph V. *Funding standards.* It shall be the duty of the General Assembly to enact legislation to define funding standards which will assure the actuarial soundness of any retirement or pension system supported wholly or partially from public funds and to control legislative procedures so that no bill or resolution creating or amending any such retirement or pension system shall be passed by the General Assembly without concurrent provisions for funding in accordance with the defined funding standards.

**ARTICLE IV.
CONSTITUTIONAL BOARDS AND COMMISSIONS**

**SECTION I.
PUBLIC SERVICE COMMISSION**

Paragraph I. *Public Service Commission.* (a) There shall be a Public Service Commission for the regulation of utilities which shall consist of five members who shall be elected by the people. The Commissioners in office on June 30, 1983, shall serve until December 31 after the general election at which the successor of each member is elected. Thereafter, all succeeding terms of members shall be for six years. Members shall serve until their successors are elected and qualified. A chairman shall be selected by the members of the commission from its membership.

(b) The commission shall be vested with such jurisdiction, powers, and duties as provided by law.

(c) The filling of vacancies and manner and time of election of members of the commission shall be as provided by law.

**SECTION II.
STATE BOARD OF PARDONS AND PAROLES**

Paragraph I. *State Board of Pardons and Paroles.* There shall be a State Board of Pardons and Paroles which shall consist of five members appointed by the Governor, subject to confirmation by the Senate. The members of the board in office on June 30, 1983, shall serve out the remainder of their

respective terms, provided that the expiration date of the term of any such member shall be December 31 of the year in which the member's term expires. As each term of office expires, the Governor shall appoint a successor as herein provided. All such terms of members shall be for seven years. A chairman shall be selected by the members of the board from its membership.

Paragraph II. *Powers and authority.* (a) Except as otherwise provided in this Paragraph, the State Board of Pardons and Paroles shall be vested with the power of executive clemency, including the powers to grant reprieves, pardons, and paroles; to commute penalties; to remove disabilities imposed by law; and to remit any part of a sentence for any offense against the state after conviction.

(b) When a sentence of death is commuted to life imprisonment, the board shall not have the authority to grant a pardon to the convicted person until such person has served at least 25 years in the penitentiary; and such person shall not become eligible for parole at any time prior to serving at least 25 years in the penitentiary. When a person is convicted of armed robbery, the board shall not have the authority to consider such person for pardon or parole until such person has served at least five years in the penitentiary.

(c) Notwithstanding the provisions of subparagraph (b) of this Paragraph, the General Assembly, by law, may prohibit the board from granting and may prescribe the terms and conditions for the board's granting a pardon or parole to:

(1) Any person incarcerated for a second or subsequent time for any offense for which such person could have been sentenced to life imprisonment; and

(2) Any person who has received consecutive life sentences as the result of offenses occurring during the same series of acts.

(d) The chairman of the board, or any other member designated by the board, may suspend the execution of a sentence of death until the full board shall have an opportunity to hear the application of the convicted person for any relief within the power of the board.

(e) Notwithstanding any other provisions of this Paragraph, the State Board of Pardons and Paroles shall have the authority to pardon any person convicted of a crime who is subsequently determined to be innocent of said crime.

**SECTION III.
STATE PERSONNEL BOARD**

Paragraph I. *State Personnel Board* (a) There shall be a State Personnel Board which shall consist of five members appointed by the Governor, subject to confirmation by the Senate. The members of the board in office on June 30, 1983, shall serve out the remainder of their respective terms. As each term of office expires, the Governor shall appoint a successor as herein provided. All such terms of members shall be for five years. Members shall serve until their successors are appointed and qualified. A member of the state Personnel Board may not be employed in any other capacity in state government. A chairman shall be selected by the members of the board from its membership.

(b) The board shall provide policy direction for a State Merit System of Personnel Administration and may be vested with such additional powers and duties as provided by law. State personnel shall be selected on the basis of merit as provided by law.

Paragraph II. *Veterans preference.* Any veteran who has served as a member of the armed forces of the United States during the period of a war or armed conflict in which any branch of the armed forces of the United States engaged, whether under United States command or otherwise, and was honorably discharged therefrom, shall be given such veterans preference in any civil service program established in state government as may be provided by law. Any such law must provide at least ten points to a veteran having at least 10 percent service connected disability as rated and certified by the Veterans Administration, and all other such veterans shall be entitled to at least five points.

SECTION IV. STATE TRANSPORTATION BOARD

Paragraph I. *State Transportation Board; commissioner.* (a) There shall be a State Transportation Board composed of as many members as there are congressional districts in the state. The member of the board from each congressional district shall be elected by a majority vote of the members of the House of Representatives and Senate whose respective districts are embraced or partly embraced within such congressional district meeting in caucus. The members of the board in office on June 30, 1983, shall serve out the remainder of their respective terms. The General Assembly shall provide by law the procedure for the election of members and for filling vacancies on the board. Members shall serve for terms of five years and until their successors are elected and qualified.

(b) The State Transportation Board shall select a commissioner of transportation, who shall be the chief executive officer of the Department of Transportation and who shall have such powers and duties as provided by law.

SECTION V. VETERANS SERVICE BOARD

Paragraph I. *Veterans Service Board; commissioner.* (a) There shall be a State Department of Veterans Service and Veterans Service Board which shall consist of seven members appointed by the Governor, subject to confirmation by the Senate. The members in office on June 30, 1983, shall serve out the remainder of their respective terms. As each term of office expires, the Governor shall appoint a successor as herein provided. All such terms of members shall be for seven years. Members shall serve until their successors are appointed and qualified.

(b) The board shall appoint a commissioner who shall be the executive officer of the department. All members of the board and the commissioner shall be veterans of some war or armed conflict in which the United States has engaged. The board shall have such control, duties, powers, and jurisdiction of the State Department of Veterans Service as shall be provided by law.

SECTION VI. BOARD OF NATURAL RESOURCES

Paragraph I. *Board of Natural Resources.* (a) There shall be a Board of Natural Resources which shall consist of one member from each congressional district in the state and five members from the state at large, one of whom must be from one of the following named counties: Chatham, Bryan, Liberty, McIntosh, Glynn, or Camden. All members shall be appointed by the Governor, subject to confirmation by the Senate. The members of the board in office on June 30, 1983, shall serve out the remainder of their respective terms. As each term of office expires, the Governor shall appoint a successor as herein

provided. All such terms of members shall be for seven years. Members shall serve until their successors are appointed and qualified. Insofar as it is practicable, the members of the board shall be representative of all areas and functions encompassed within the Department of Natural Resources.

(b) The board shall have such powers and duties as provided by law.

SECTION VII. QUALIFICATIONS, COMPENSATION, REMOVAL FROM OFFICE, AND POWERS AND DUTIES OF MEMBERS OF CONSTITUTIONAL BOARDS AND COMMISSIONS

Paragraph I. *Qualifications, compensation, and removal from office.* The qualifications, compensation, and removal from office of members of constitutional boards and commissions provided for in this article shall be as provided by law.

Paragraph II. *Powers and duties.* The powers and duties of members of constitutional boards and commissions provided for in this article, except the Board of Pardons and Paroles, shall be as provided by law.

ARTICLE V. EXECUTIVE BRANCH

SECTION I. ELECTION OF GOVERNOR AND LIEUTENANT GOVERNOR

Paragraph I. *Governor: term of office; compensation and allowances.* There shall be a Governor who shall hold office for a term of four years and until a successor shall be chosen and qualified. Persons holding the office of Governor may succeed themselves for one four-year term of office. Persons who have held the office of Governor and have succeeded themselves as hereinbefore provided shall not again be eligible to be elected to that office until after the expiration of four years from the conclusion of their term as Governor. The compensation and allowances of the Governor shall be as provided by law.

Paragraph II. *Election for Governor.* An election for Governor shall be held on Tuesday after the first Monday in November of 1986, and the Governor-elect shall be installed in office at the next session of the General Assembly. An election for Governor shall take place quadrennially thereafter on said date unless another date be fixed by the General Assembly. Said election shall be held at the places of holding general elections in the several counties of this state, in the manner prescribed for the election of members of the General Assembly, and the electors shall be the same.

Paragraph III. *Lieutenant Governor.* There shall be a Lieutenant Governor, who shall be elected at the same time, for the same term, and in the same manner as the Governor. The Lieutenant Governor shall be the President of the Senate and shall have such executive duties as prescribed by the Governor and as may be prescribed by law not inconsistent with the powers of the Governor or other provisions of this Constitution. The compensation and allowances of the Lieutenant Governor shall be as provided by law.

Paragraph IV. *Qualifications of Governor and Lieutenant Governor.* No person shall be eligible for election to the office of Governor or Lieutenant Governor unless such person shall have been a citizen of the United States 15 years and a legal resident of the state six years immediately preceding the elec-

tion and shall have attained the age of 30 years by the date of assuming office.

Paragraph V. *Succession to executive power.* (a) In case of the temporary disability of the Governor as determined in the manner provided in Section IV of this article, the Lieutenant Governor shall exercise the powers and duties of the Governor and receive the same compensation as the Governor until such time as the temporary disability of the Governor ends.

(b) In case of the death, resignation, or permanent disability of the Governor or the Governor-elect, the Lieutenant Governor or the Lieutenant Governor-elect, upon becoming the Lieutenant Governor, shall become the Governor until a successor shall be elected and qualified as hereinafter provided. A successor to serve for the unexpired term shall be elected at the next general election; but, if such death, resignation, or permanent disability shall occur within 30 days of the next general election or if the term will expire within 90 days after the next general election, the Lieutenant Governor shall become Governor for the unexpired term. No person shall be elected or appointed to the office of Lieutenant Governor for the unexpired term in the event the Lieutenant Governor shall become Governor as herein provided.

(c) In case of the death, resignation, or permanent disability of both the Governor or the Governor-elect and the Lieutenant Governor or the Lieutenant Governor-elect or in case of the death, resignation, or permanent disability of the Governor and there shall be no Lieutenant Governor, the Speaker of the House of Representatives shall exercise the powers and duties of the Governor until the election and qualification of a Governor at a special election, which shall be held within 90 days from the date on which the Speaker of the House of Representatives shall have assumed the powers and duties of the Governor, and the person elected shall serve out the unexpired term.

Paragraph VI. *Oath of office.* The Government and Lieutenant Governor shall, before entering on the duties of office, take such oath or affirmation as prescribed by law.

SECTION II. DUTIES AND POWERS OF GOVERNOR

Paragraph I. *Executive powers.* The chief executive powers shall be vested in the Governor. The other executive officers shall have such powers as may be prescribed by this Constitution and by law.

Paragraph II. *Law enforcement.* The Governor shall take care that the laws are faithfully executed and shall be the conservator of the peace throughout the state.

Paragraph III. *Commander in chief.* The Governor shall be the commander in chief of the military forces of this state.

Paragraph IV. *Veto power.* Except as otherwise provided in this Constitution, before any bill or resolution shall become law, the Governor shall have the right to review such bill or resolution intended to have the effect of law which has been passed by the General Assembly. The Governor may veto, approve, or take no action on any such bill or resolution. In the event the Governor vetoes any such bill or resolution, the General Assembly may, by a two-thirds' vote, override such veto as provided in Article III of this Constitution.

Paragraph V. *Writs of election.* The Governor shall issue writs of election to fill all vacancies that may occur in the Senate and in the House of Representatives.

Paragraph VI. *Information and recommendations to the General Assembly.* At the beginning of each regular session and

from time to time, the Governor may give the General Assembly information on the state of the state and recommend to its consideration such measures as the Governor may deem necessary or expedient.

Paragraph VII. *Special sessions of the General Assembly.* (a) The Governor may convene the General Assembly in special session by proclamation which may be amended by the Governor prior to the convening of the special session or amended by the Governor with the approval of three-fifths of the members of each house after the special session has convened; but no laws shall be enacted at any such special session except those which relate to the purposes stated in the proclamation or in any amendment thereto.

(b) The Governor shall convene the General Assembly in special session for all purposes whenever three-fifths of the members to which each house is entitled certify to the Governor in writing, with a copy to the Secretary of State, that in their opinion an emergency exists in the affairs of the state. The General Assembly may convene itself if, after receiving such certification, the Governor fails to do so within three days, excluding Sundays.

(c) Special session of the General Assembly shall be limited to a period of 40 days unless extended by three-fifths' vote of each house and approved by the Governor or unless at the expiration of such period an impeachment trial of some officer of state government is pending, in which event the House shall adjourn and the Senate shall remain in session until such trial is completed.

Paragraph VIII. *Filling vacancies.* (a) When any public office shall become vacant by death, resignation, or otherwise, the Governor shall promptly fill such vacancy unless otherwise provided by this Constitution or by law; and persons so appointed shall serve for the unexpired term unless otherwise provided by this Constitution or by law.

(b) In case of the death or withdrawal of a person who received a majority of votes cast in an election for the office of Secretary of State, Attorney General, State School Superintendent, Commissioner of Insurance, Commissioner of Agriculture, or Commissioner of Labor, the Governor elected at the same election, upon becoming Governor, shall have the power to fill such office by appointing, subject to the confirmation of the Senate, an individual to serve until the next general election and until a successor for the balance of the unexpired term shall have been elected and qualified.

Paragraph IX. *Appointments by Governor.* The Governor shall make such appointments as are authorized by this Constitution or by law. If a person whose confirmation is required by the Senate is once rejected by the Senate, that person shall not be renominated by the Governor for appointment to the same office until the expiration of a period of one year from the date of such rejection.

Paragraph X. *Information from officers and employees.* The Governor may require information in writing from constitutional officers and all other officers and employees of the executive branch on any subject relating to the duties of their respective offices or employment.

SECTION III. OTHER ELECTED EXECUTIVE OFFICERS

Paragraph I. *Other executive officers, how elected.* The Secretary of State, Attorney General, State School Superintendent, Commissioner of Insurance, Commissioner of Agriculture, and Commissioner of Labor shall be elected in the manner pre-

scribed for the election of members of the General Assembly and the electors shall be the same. Such executive officers shall be elected at the same time and hold their offices for the same term as the Governor.

Paragraph II. *Qualifications.* (a) No person shall be eligible to the office of the Secretary of State, Attorney General, State School Superintendent, Commissioner of Insurance, Commissioner of Agriculture, or Commissioner of Labor unless such person shall have been a citizen of the United States for ten years and a legal resident of the state for four years immediately preceding election or appointment and shall have attained the age of 25 years by the date of assuming office. All of said officers shall take such oath and give bond and security, as prescribed by law, for the faithful discharge of their duties.

(b) No person shall be Attorney General unless such person shall have been an active-status member of the State Bar of Georgia for seven years.

Paragraph III. *Powers, duties, compensation, and allowances of other executive officers.* Except as otherwise provided in this Constitution, the General Assembly shall prescribe the powers, duties, compensation, and allowances of the above executive officers and provide assistance and expenses necessary for the operation of the department of each.

Paragraph IV. *Attorney General; duties.* The Attorney General shall act as the legal advisor of the executive department, shall represent the state in the Supreme Court in all capital felonies and in all civil and criminal cases in any court when required by the Governor, and shall perform such other duties as shall be required by law.

SECTION IV. DISABILITY OF EXECUTIVE OFFICERS

Paragraph I. *"Elected constitutional executive officer," how defined.* As used in this section, the term "elected constitutional executive officer" means the Governor, the Lieutenant Governor, the Secretary of State, the Attorney General, the State School Superintendent, the Commissioner of Insurance, the Commissioner of Agriculture, and the Commissioner of Labor.

Paragraph II. *Procedure for determining disability.* Upon a petition of any four of the elected constitutional executive officers to the Supreme Court of Georgia that another elected constitutional executive officer is unable to perform the duties of office because of a physical or mental disability, the Supreme Court shall by appropriate rule provide for a speedy and public hearing on such matter, including notice of the nature and cause of the accusation, process for obtaining witnesses, and the assistance of counsel. Evidence at such hearing shall include testimony from not fewer than three qualified physicians in private practice, one of whom must be a psychiatrist.

Paragraph III. *Effect of determination of disability.* If, after hearing the evidence on disability, the Supreme Court determines that there is a disability and that such disability is permanent, the office shall be declared vacant and the successor to that office shall be chosen as provided in this Constitution or the laws enacted in pursuance thereof. If it is determined that the disability is not permanent, the Supreme Court shall determine when the disability has ended and when the officer shall resume the exercise of the powers of office. During the period of temporary disability, the powers of such office shall be exercised as provided by law.

ARTICLE VI. JUDICIAL BRANCH

SECTION I. JUDICIAL POWER

Paragraph I. *Judicial power of the state.* The judicial power of the state shall be vested exclusively in the following classes of courts: magistrate courts, probate courts, juvenile courts, state courts, superior courts, Court of Appeals, and Supreme Court. Magistrate courts, probate courts, juvenile courts, and state courts shall be courts of limited jurisdiction. In addition, the General Assembly may establish or authorize the establishment of municipal courts and may authorize administrative agencies to exercise quasi-judicial powers. Municipal courts shall have jurisdiction over ordinance violations and such other jurisdiction as provided by law. Except as provided in this paragraph and in Section X, municipal courts, county recorder's courts and civil courts in existence on June 30, 1983, and administrative agencies shall not be subject to the provisions of this article.

Paragraph II. *Unified judicial system.* All courts of the state shall comprise a unified judicial system.

Paragraph III. *Judges; exercise of power outside own court; scope of term "judge."* Provided the judge is otherwise qualified, a judge may exercise judicial power in any court upon the request and with the consent of the judges of that court and of the judge's own court under rules prescribed by law. The term "judge," as used in this article, shall include Justices, judges, senior judges, magistrates, and every other such judicial office of whatever name existing or created.

Paragraph IV. *Exercise of judicial power.* Each court may exercise such powers as necessary in aid of its jurisdiction or to protect or effectuate its judgments; but only the superior and appellate courts shall have the power to issue process in the nature of mandamus, prohibition, specific performance, quo warranto, and injunction. Each superior court, state court, and other courts of record may grant new trials on legal grounds.

Paragraph V. *Uniformity of jurisdiction, powers, etc.* Except as otherwise provided in this Constitution, the courts of each class shall have uniform jurisdiction, powers, rules of practice and procedure, and selection, qualifications, terms, and discipline of judges. The provisions of this Paragraph shall be effected by law within 24 months of the effective date of this Constitution.

Paragraph VI. *Judicial circuits; courts in each county; court sessions.* The state shall be divided into judicial circuits, each of which shall consist of not less than one county. Each county shall have at least one superior court, magistrate court, a probate court, and, where needed, a state court and a juvenile court. The General Assembly may provide by law that the judge of the probate court may also serve as the judge of the magistrate court. In the absence of a state court or a juvenile court, the superior court shall exercise that jurisdiction. Superior courts shall hold court at least twice each year in each county.

Paragraph VII. *Judicial circuits, courts, and judgeships, law changed.* The General Assembly may abolish, create, consolidate, or modify judicial circuits and courts and judgeships; but no circuit shall consist of less than one county.

Paragraph VIII. *Transfer of cases.* Any court shall transfer to the appropriate court in the state any civil case in which it determines that jurisdiction or venue lies elsewhere.

Paragraph IX. *Rules of evidence; law prescribed.* All rules of evidence shall be as prescribed by law.

SECTION II. VENUE

Paragraph I. *Divorce cases.* Divorce cases shall be tried in the county where the defendant resides, if a resident of this state; if the defendant is not a resident of this state, then in the county in which the plaintiff resides, provided that any person who has been a resident of any United States army post or military reservation within the State of Georgia for one year next preceeding the filing of the petition may bring an action for divorce in any county adjacent to said United States army post or military reservation.

Paragraph II. *Land titles.* Cases respecting titles to land shall be tried in the county where the land lies, except where a single tract is divided by a county line, in which case the superior court of either county shall have jurisdiction.

Paragraph III. *Equity cases.* Equity cases shall be tried in the county where a defendant resides against whom substantial relief is prayed.

Paragraph IV. *Suits against joint obligors, copartners, etc.* Suits against joint obligors, joint tort-feasors, joint promisors, copartners, or joint trespassers residing in different counties may be tried in either county.

Paragraph V. *Suits against maker, endorser, etc.* Suits against the maker and endorser of promissory notes, or drawer, acceptor, and endorser of foreign or inland bills of exchange, or like instruments, residing in different counties, shall be tried in the county where the maker or acceptor resides.

Paragraph VI. *All other cases.* All other civil cases, except juvenile court cases as may otherwise be provided by the Juvenile Court Code of Georgia, shall be tried in the county where the defendant resides; venue as to corporations, foreign and domestic, shall be as provided by law; and all criminal cases shall be tried in the county where the crime was committed, except cases in the superior courts where the judge is satisfied that an impartial jury cannot be obtained in such county.

Paragraph VII. *Venue in third-party practice.* The General Assembly may provide by law that venue is proper in a county other than the county of residence of a person or entity impleaded into a pending civil case by a defending party who contends that such person or entity is or may be liable to said defending party for all or part of the claim against said defending party.

Paragraph VIII. *Power to change venue.* The power to change the venue in civil and criminal cases shall be vested in the superior courts to be exercised in such manner as has been, or shall be, provided by law.

SECTION III. CLASSES OF COURTS OF LIMITED JURISDICTION

Paragraph I. *Jurisdiction of classes of courts of limited jurisdiction.* The magistrate, juvenile, and state courts shall have uniform jurisdiction as provided by law. Probate courts shall have such jurisdiction as now or hereafter provided by law, without regard to uniformity.

SECTION IV. SUPERIOR COURTS

Paragraph I. *Jurisdiction of superior courts.* The superior courts shall have jurisdiction in all cases, except as otherwise

provided in this Constitution. They shall have exclusive jurisdiction over trials in felony cases, except in the case of juvenile offenders as provided by law; in cases respecting title to land; in divorce cases; and in equity cases. The superior courts shall have such appellate jurisdiction, either alone or by circuit or district, as may be provided by law.

SECTION V. COURT OF APPEALS

Paragraph I. *Composition of Court of Appeals; Chief Judge.* The Court of Appeals shall consist of not less than nine Judges who shall elect from among themselves a Chief Judge.

Paragraph II. *Panels as prescribed.* The Court of Appeals may sit in panels of not less than three Judges as prescribed by law or, if none, by its rules.

Paragraph III. *Jurisdiction of Court of Appeals; decisions binding.* The Court of Appeals shall be a court of review and shall exercise appellate and certiorari jurisdiction in all cases not reserved to the Supreme Court or conferred on other courts by law. The decisions of the Court of Appeals insofar as not in conflict with those of the Supreme Court shall bind all courts except the Supreme Court as precedents.

Paragraph IV. *Certification of question to Supreme Court.* The Court of Appeals may certify a question to the Supreme Court for instruction, to which it shall then be bound.

Paragraph V. *Equal division of court.* In the event of an equal division of the Judges when sitting as a body, the case shall be immediately transmitted to the Supreme Court.

SECTION VI. SUPREME COURT

Paragraph I. *Composition of Supreme Court; Chief Justice; Presiding Justice; quorum; substitute judges.* The Supreme Court shall consist of not more than nine Justices who shall elect from among themselves a Chief Justice as the chief presiding and administrative officer of the court and a Presiding Justice to serve if the Chief Justice is absent or is disqualified. A majority shall be necessary to hear and determine cases. If a Justice is disqualified in any case, a substitute judge may be designated by the remaining Justices to serve.

Paragraph II. *Exclusive appellate jurisdiction of Supreme Court.* The Supreme Court shall be a court of review and shall exercise exclusive appellate jurisdiction in the following cases:

(1) All cases involving the construction of a treaty or of the Constitution of the State of Georgia or of the United States and all cases in which the constitutionality of a law, ordinance, or constitutional provision has been drawn in question; and

(2) All cases of election contest.

Paragraph III. *General appellate jurisdiction of Supreme Court.* Unless otherwise provided by law, the Supreme Court shall have appellate jurisdiction of the following classes of cases:

- (1) Cases involving title to land;
- (2) All equity cases;
- (3) All cases involving wills;
- (4) All habeas corpus cases;
- (5) All cases involving extraordinary remedies;
- (6) All divorce and alimony cases;
- (7) All cases certified to it by the Court of Appeals; and
- (8) All cases in which a sentence of death was imposed or could be imposed.

Review of all cases shall be as provided by law.

Paragraph IV. *Jurisdiction over questions of law from state or federal appellate courts.* The Supreme Court shall have jurisdiction to answer any question of law from any state or federal appellate court.

Paragraph V. *Review of cases in Court of Appeals.* The Supreme Court may review by certiorari cases in the Court of Appeals which are of gravity or great public importance.

Paragraph VI. *Decisions of Supreme Court binding.* The decisions of the Supreme Court shall bind all other courts as precedents.

SECTION VII. SELECTION, TERM, COMPENSATION, AND DISCIPLINE OF JUDGES

Paragraph I. *Election; term of office.* All superior court and state court judges shall be elected on a nonpartisan basis for a term of four years. All Justices of the Supreme Court and the Judges of the Court of Appeals shall be elected on a nonpartisan basis for a term of six years. The terms of all judges thus elected shall begin the next January 1 after their election. All other judges shall continue to be selected in the manner and for the term they were selected on June 30, 1983, until otherwise provided by local law.

Paragraph II. *Qualifications.* (a) Appellate and superior court judges shall have been admitted to practice law for seven years.

(b) State and juvenile court judges shall have been admitted to practice law for five years.

(c) Probate and magistrate judges shall have such qualifications as provided by law.

(d) All judges shall reside in the geographical area in which they are selected to serve.

(e) The General Assembly may provide by law for additional qualifications, including, but not limited to, minimum residency requirements.

Paragraph III. *Vacancies.* Vacancies shall be filled by appointment of the Governor except as otherwise provided by law in the magistrate, probate, and juvenile courts.

Paragraph IV. *Period of service of appointees.* An appointee to an elective office shall serve until a successor is duly selected and qualified and until January 1 of the year following the next general election which is more than six months after such person's appointment.

Paragraph V. *Compensation and allowances of judges.* All judges shall receive compensation and allowances as provided by law; county supplements are hereby continued and may be granted or changed by the General Assembly. County governing authorities which had the authority on June 30, 1983, to make county supplements shall continue to have such authority under this Constitution. An incumbent's salary, allowance, or supplement shall not be decreased during the incumbent's term of office.

Paragraph VI. *Judicial Qualifications Commission; power; composition.* The power to discipline, remove, and cause involuntary retirement of judges shall be vested in the Judicial Qualifications Commission. It shall consist of seven members, as follows:

(1) Two judges of any court of record, selected by the Supreme Court;

(2) Three members of the State Bar of Georgia who shall have been active status members of the state bar for at least ten

years and who shall be elected by the board of governors of the state bar; and

(3) Two citizens, neither of whom shall be a member of the state bar, who shall be appointed by the Governor.

Paragraph VII. *Discipline, removal, and involuntary retirement of judges.* Any judge may be removed, suspended, or otherwise disciplined for willful misconduct in office, or for willful and persistent failure to perform the duties of office, or for habitual intemperance, or for conviction of a crime involving moral turpitude, or for conduct prejudicial to the administration of justice which brings the judicial office into disrepute. Any judge may be retired for disability which constitutes a serious and likely permanent interference with the performance of the duties of office. The Supreme Court shall adopt rules of implementation.

(b) (1) Upon indictment for a felony by a grand jury of this state or by a grand jury of the United States of any judge, the Attorney General or district attorney shall transmit a certified copy of the indictment to the Judicial Qualifications Commission. The commission shall, subject to subparagraph (b)(2) of this Paragraph, review the indictment, and, if it determines that the indictment relates to and adversely affects the administration of the office of the indicted judge and that the rights and interests of the public are adversely affected thereby, the commission shall suspend the judge immediately and without further action pending the final disposition of the case or until the expiration of the judge's term of office, whichever occurs first. During the term of office to which such judge was elected and in which the indictment occurred, if a nolle prosequi is entered, if the public official is acquitted, or if after conviction the conviction is later overturned as a result of any direct appeal or application for a writ of certiorari, the judge shall be immediately reinstated to the office from which he was suspended. While a judge is suspended under this subparagraph and until initial conviction by the trial court, the judge shall continue to receive the compensation from his office. After initial conviction by the trial court, the judge shall not be entitled to receive the compensation from his office. If the judge is reinstated to office, he shall be entitled to receive any compensation withheld under the provisions of this subparagraph. For the duration of any suspension under this subparagraph, the Governor shall appoint a replacement judge. Upon a final conviction with no appeal or review pending, the office shall be declared vacant and a successor to that office shall be chosen as provided in this Constitution or the laws enacted in pursuance thereof.

(2) The commission shall not review the indictment for a period of 14 days from the day the indictment is received. This period of time may be extended by the commission. During this period of time, the indicted judge may, in writing, authorize the commission to suspend him from office. Any such voluntary suspension shall be subject to the same conditions for review, reinstatement, or declaration of vacancy as are provided in this subparagraph for a nonvoluntary suspension.

(3) After any suspension is imposed under this subparagraph, the suspended judge may petition the commission for a review. If the commission determines that the judge should no longer be suspended, he shall immediately be reinstated to office.

(4) The findings and records of the commission and the fact that the public official has or has not been suspended shall not be admissible in evidence in any court for any purpose. The findings and records of the commission shall not be open to the public.

(5) The provisions of this subparagraph shall not apply to any indictment handed down prior to January 1, 1985.

(6) If a judge who is suspended from office under the provisions of this subparagraph is not first tried at the next regular or special term following the indictment, the suspension shall be terminated and the judge shall be reinstated to office. The judge shall not be reinstated under this provision if he is not so tried based on a continuance granted upon a motion made only by the defendant.

(c) Upon initial conviction of any judge for any felony in a trial court of this state or the United States, regardless of whether the judge has been suspended previously under subparagraph (b) of this Paragraph, such judge shall be immediately and without further action suspended from office. While a judge is suspended from office under this subparagraph, he shall not be entitled to receive the compensation from his office. If the conviction is later overturned as a result of any direct appeal or application for a writ of certiorari, the judge shall be immediately reinstated to the office from which he was suspended and shall be entitled to receive any compensation withheld under the provisions of this subparagraph. For the duration of any suspension under this subparagraph, the Governor shall appoint a replacement judge. Upon a final conviction with no appeal or review pending, the office shall be declared vacant and a successor to that office shall be chosen as provided in this Constitution or the laws enacted in pursuance thereof. The provisions of this subparagraph shall not apply to any conviction rendered prior to January 1, 1987.

Paragraph VIII. *Due process; review by Supreme Court.* No action shall be taken against a judge except after hearing and in accordance with due process of law. No removal or involuntary retirement shall occur except upon order of the Supreme Court after review.

SECTION VIII. DISTRICT ATTORNEYS

Paragraph I. *District attorneys; vacancies; qualifications; compensation; duties; immunity.* (a) There shall be a district attorney for each judicial circuit, who shall be elected circuitwide for a term of four years. The successors of present and subsequent incumbents shall be elected by the electors of their respective circuits at the general election held immediately preceding the expiration of their respective terms. District attorneys shall serve until their successors are duly elected and qualified. Vacancies shall be filled by appointment of the Governor.

(b) No person shall be a district attorney unless such person shall have been an active-status member of the State Bar of Georgia for three years immediately preceding such person's election.

(c) The district attorneys shall receive such compensation and allowances as provided by law and shall be entitled to receive such local supplements to their compensation and allowances as may be provided by law.

(d) It shall be the duty of the district attorney to represent the state in all criminal cases in the superior court of such district attorney's circuit and in all cases appealed from the superior court and the juvenile courts of that circuit to the Supreme Court and the Court of Appeals and to perform such other duties as shall be required by law.

(e) District attorneys shall enjoy immunity from private suit for actions arising from the performance of their duties.

Paragraph II. *Discipline, removal, and involuntary retirement of district attorneys.* Any district attorney may be disciplined, removed or involuntarily retired as provided by general law.

SECTION IX. GENERAL PROVISIONS

Paragraph I. *Administration of the judicial system; uniform court rules; advice and consent of councils.* The judicial system shall be administered as provided in this Paragraph. Not more than 24 months after the effective date hereof, and from time to time thereafter by amendment, the Supreme Court shall, with the advice and consent of the council of the affected class or classes of trial courts, by order adopt and publish uniform court rules and record-keeping rules which shall provide for the speedy, efficient, and inexpensive resolution of disputes and prosecutions. Each council shall be comprised of all of the judges of the courts of that class.

Paragraph II. *Disposition of cases.* The Supreme Court and the Court of Appeals shall dispose of every case at the term for which it is entered on the court's docket for hearing or at the next term.

SECTION X. TRANSITION

Paragraph I. *Effect of ratification.* On the effective date of this article:

- (1) Superior courts shall continue as superior courts.
- (2) State courts shall continue as state courts.
- (3) Probate courts shall continue as probate courts.
- (4) Juvenile courts shall continue as juvenile courts.

(5) Municipal courts not otherwise named herein, of whatever name, shall continue as and be denominated municipal courts, except that the City Court of Atlanta shall retain its name. Such municipal courts, county recorder's courts, the Civil Courts of Richmond and Bibb counties, and administrative agencies having quasi-judicial powers shall continue with the same jurisdiction as such courts and agencies have on the effective date of this article until otherwise provided by law.

(6) Justice of the peace courts, small claims courts, and magistrate courts operating on the effective date of this Constitution and the County Court of Echols County shall become and be classified as magistrate courts. The County Court of Baldwin County and the County Court of Putnam County shall become and be classified as state courts, with the same jurisdiction and powers as other state courts.

Paragraph II. *Continuation of judges.* Each judge holding office on the effective date of this article shall continue in office until the expiration of the term of office, as a judge of the court having the same or similar jurisdiction. Each court not named herein shall cease to exist on such date or at the expiration of the term of the incumbent judge, whichever is later; and its jurisdiction shall automatically pass to the new court of the same or similar jurisdiction, in the absence of which court it shall pass to the superior court.

**ARTICLE VII.
TAXATION AND FINANCE**

**SECTION I.
POWER OF TAXATION**

Paragraph I. *Taxation; limitations on grants of tax powers.* The state may not suspend or irrevocably give, grant, limit, or restrain the right of taxation and all laws, grants, contracts, and other acts to effect any of these purposes are null and void. Except as otherwise provided in this Constitution, the right of taxation shall always be under the complete control of the state.

Paragraph II. *Taxing power limited.* (a) The annual levy of state ad valorem taxes on tangible property for all purposes, except for defending the state in an emergency, shall not exceed one-fourth mill on each dollar of the assessed value of the property.

(b) So long as the method of taxation in effect on December 31, 1980, for the taxation of shares of stock of banking corporations and other monied capital coming into competition with such banking corporations continues in effect, such shares and other monied capital may be taxed at an annual rate not exceeding five mills on each dollar of the assessed value of the property.

Paragraph III. *Uniformity; classification of property; assessment of agricultural land; utilities.* (a) All taxes shall be levied and collected under general laws and for public purposes only. Except as otherwise provided in subparagraph (c), all taxation shall be uniform upon the same class of subjects within the territorial limits of the authority levying the tax.

(b) (1) Except as otherwise provided in this subparagraph (b), classes of subjects for taxation of property shall consist of tangible property and one or more classes of intangible personal property including money.

(2) Subject to the conditions and limitations specified by law, each of the following types of property may be classified as a separate class of property for ad valorem property tax purposes and different rates, methods, and assessment dates may be provided for such properties:

(A) Motor vehicles, including trailers.

(B) Mobile homes other than those mobile homes which qualify the owner of the home for a homestead exemption from ad valorem taxation.

(c) Tangible real property, but no more than 2,000 acres of any single property owner, which is devoted to bona fide agricultural purposes shall be assessed for ad valorem taxation purposes at 75 percent of the value which other tangible real property is assessed. No property shall be entitled to receive the preferential assessment provided for in this subparagraph if the property which would otherwise receive such assessment would result in any person who has a beneficial interest in such property, including any interest in the nature of stock ownership, receiving the benefit of such preferential assessment as to more than 2,000 acres. No property shall be entitled to receive the preferential assessment provided for in this subparagraph unless the conditions set out below are met:

(1) The property must be owned by:

(A) (i) One or more natural or naturalized citizens;

(ii) An estate of which the devisee or heirs are one or more natural or naturalized citizens; or

(iii) A trust of which the beneficiaries are one or more natural or naturalized citizens; or

(B) A family-owned farm corporation, the controlling interest of which is owned by individuals related to each other within the fourth degree of civil reckoning, and such corporation derived 80 percent or more of its gross income from bona fide agricultural pursuits within this state within the year immediately preceding the year in which eligibility is sought.

(2) The General Assembly shall provide by law:

(A) For a definition of the term "bona fide agricultural purposes," but such term shall include timber production;

(B) For additional minimum conditions of eligibility which such properties must meet in order to qualify for the preferential assessment provided for herein, including, but not limited to, the requirement that the owner be required to enter into a covenant with the appropriate taxing authorities to maintain the use of the properties in bona fide agricultural purposes for a period of not less than ten years and for appropriate penalties for the breach of any such covenant.

(3) In addition to the specific conditions set forth in this subparagraph (c), the General Assembly may place further restrictions upon, but may not relax, the conditions of eligibility for the preferential assessment provided for herein.

(d) The General Assembly may provide for a different method and time of returns, assessments, payment, and collection of ad valorem taxes of public utilities, but not on a greater assessed percentage of value or at a higher rate of taxation than other properties, except that property provided for in subparagraph (c).

**SECTION II.
EXEMPTIONS FROM AD VALOREM TAXATION**

Paragraph I. *Unauthorized tax exemptions void.* Except as authorized in or pursuant to this Constitution, all laws exempting property from ad valorem taxation are void.

Paragraph II. *Exemptions from taxation of property.* (a) (1) Except as otherwise provided in this Constitution, no property shall be exempted from ad valorem taxation unless the exemption is approved by two-thirds of the members elected to each branch of the General Assembly in a roll-call vote and by a majority of the qualified electors of the state voting in a referendum thereon.

(2) Homestead exemptions from ad valorem taxation levied by local taxing jurisdictions may be granted by local law conditioned upon approval by a majority of the qualified electors residing within the limits of the local taxing jurisdiction voting in a referendum thereon.

(3) Laws subject to the requirement of a referendum as provided in this subparagraph (a) may originate in either the Senate or the House of Representatives.

(4) The requirements of this subparagraph (a) shall not apply with respect to a law which codifies or recodifies an exemption previously authorized in the Constitution of 1976 or an exemption authorized pursuant to this Constitution. (b) The grant of any exemption from ad valorem taxation shall be subject to the conditions, limitations, and administrative procedures specified by law.

Paragraph III. *Exemptions which may be authorized locally.* (a) (1) The governing authority of any county or municipality, subject to the approval of a majority of the qualified electors of

such political subdivision voting in a referendum thereon, may exempt from ad valorem taxation, including all such taxation levied for educational purposes and for state purposes, inventories of goods in the process of manufacture or production, and inventories of finished goods.

(2) Exemptions granted pursuant to this subparagraph (a) may only be revoked by a referendum election called and conducted as provided by law. The call for such referendum shall not be issued within five years from the date such exemptions were first granted and, if the results of the election are in favor of the revocation of such exemptions, then such revocation shall be effective only at the end of a five-year period from the date of such referendum.

(3) The implementation, administration, and revocation of the exemptions authorized in this subparagraph (a) shall be provided for by law. Until otherwise provided by law, the grant of the exemption shall be subject to the same conditions, limitations, definitions, and procedures provided for the grant of such exemption in the Constitution of 1976 on June 30, 1983.

(b) That portion of Article VII, Section I, Paragraph IV of the Constitution of 1976 which authorized local exemptions for certain property used in solar energy heating or cooling systems and in the manufacture of such systems is adopted by this reference as a part of this Constitution as completely as though incorporated in this Paragraph verbatim. This subparagraph (b) is repealed effective July 1, 1986.

Paragraph IV. Current property tax exemptions preserved. Those types of exemptions from ad valorem taxation provided for by law on June 30, 1983, are hereby continued in effect as statutory law until otherwise provided for by law. Any law which reduces or repeals any homestead exemption in existence on June 30, 1983, or created thereafter must be approved by two-thirds of the members elected to each branch of the General Assembly in a roll-call vote and by a majority of the qualified electors of the state or the affected local taxing jurisdiction voting in a referendum thereon. Any law which reduces or repeals exemptions granted to religious or burial grounds or institutions of purely public charity must be approved by two-thirds of the members elected to each branch of the General Assembly.

Paragraph V. Disabled veteran's homestead exemption. Except as otherwise provided in this paragraph, the amount of the homestead exemption granted to disabled veterans shall be the greater of \$32,500.00 or the maximum amount which may be granted to a disabled veteran under Section 802 of Title 38 of the United States Code as hereafter amended. Such exemption shall be granted to: those persons eligible for such exemption on June 30, 1983; to disabled American veterans of any war or armed conflict who are disabled due to loss or loss of use of one lower extremity together with the loss or loss of use of one upper extremity which so affects the functions of balance or propulsion as to preclude locomotion without the aid of braces, crutches, canes, or a wheelchair; and to disabled veterans hereafter becoming eligible for assistance in acquiring housing under Section 801 of the United States Code as hereafter amended. The General Assembly may by general law provide for a different amount or a different method of determining the amount of or eligibility for the homestead exemption granted to disabled veterans. Any such law shall be enacted by a simple majority of the votes of all the members to which each house is entitled and may become effective without referendum. Such law may provide that the amount of or eligibility for the exemption shall be determined by reference to laws enacted by the United States Congress.

SECTION III.

PURPOSES AND METHOD OF STATE TAXATION

Paragraph I. Taxation; purposes for which powers may be exercised. (a) Except as otherwise provided in this Constitution, the power of taxation over the whole state may be exercised for any purpose authorized by law. Any purpose for which the powers of taxation over the whole state could have been exercised on June 30, 1983, shall continue to be a purpose for which such powers may be exercised.

(b) Subject to conditions and limitations as may be provided by law, the power of taxation may be exercised to make grants for tax relief purposes to persons for sales tax paid and not otherwise reimbursed on prescription drugs. Credits or relief provided hereunder may be limited only to such reasonable classifications of taxpayers as may be specified by law.

Paragraph II. Revenue to be paid into general fund. (a) Except as otherwise provided in this Constitution, all revenue collected from taxes, fees, and assessments for state purposes, as authorized by revenue measures enacted by the General Assembly, shall be paid into the general fund of the state treasury.

(b) (1) As authorized by law providing for the promotion of any one or more types of agricultural products, fees, assessments, and other charges collected on the sale or processing of agricultural products need not be paid into the general fund of the state treasury. The uniformity requirement of this article shall be satisfied by the application of the agricultural promotion program upon the affected products.

(2) As used in this subparagraph, "agricultural products" includes, but is not limited to, registered livestock and livestock products, poultry and poultry products, timber and timber products, fish and seafood, and the products of the farms and forests of this state.

Paragraph III. Grants to counties and municipalities. State funds may be granted to counties and municipalities within the state. The grants authorized by this Paragraph shall be made in such manner and form and subject to the procedures and conditions specified by law. The law providing for any such grant may limit the purposes for which the grant funds may be expended.

SECTION IV.

STATE DEBT

Paragraph I. Purposes for which debt may be incurred. The state may incur: (a) Public debt without limit to repel invasion, suppress insurrection, and defend the state in time of war.

(b) Public debt to supply a temporary deficit in the state treasury in any fiscal year created by a delay in collecting the taxes of that year. Such debt shall not exceed, in the aggregate, 5 percent of the total revenue receipts, less refunds, of the state treasury in the fiscal year immediately preceding the year in which such debt is incurred. The debt incurred shall be repaid on or before the last day of the fiscal year in which it is incurred out of taxes levied for that fiscal year. No such debt may be incurred in any fiscal year under the provisions of this subparagraph (b) if there is then outstanding unpaid debt from any previous fiscal year which was incurred to supply a temporary deficit in the state treasury.

(c) General obligation debt to acquire, construct, develop, extend, enlarge, or improve land, waters, property, highways, buildings, structures, equipment, or facilities of the state, its agencies, departments, institutions, and of those state authori-

ties which were created and activated prior to November 8, 1960.

(d) General obligation debt to provide educational facilities for county and independent school systems and to provide public library facilities for county and independent school systems, counties, municipalities, and boards of trustees of public libraries or boards of trustees of public libraries or boards of trustees of public library systems, and, when the construction of such educational or library facilities has been completed, the title to such facilities shall be vested in the respective local boards of education, counties, municipalities, or public library boards of trustees for which such facilities were constructed.

(e) General obligation debt in order to make loans to counties, municipal corporations, political subdivisions, local authorities, and other local government entities for water or sewerage facilities or systems. It shall not be necessary for the state or a state authority to hold title to or otherwise be the owner of such facilities or systems. General obligation debt for these purposes may be authorized and incurred for administration and disbursement by a state authority created and activated before, on, or after November 8, 1960.

(f) Guaranteed revenue debt by guaranteeing the payment of revenue obligations issued by an instrumentality of the state if such revenue obligations are issued to finance:

- (1) Toll bridges or toll roads.
- (2) Land public transportation facilities or systems.
- (3) Water facilities or systems.
- (4) Sewage facilities or systems.
- (5) Loans to, and loan programs for, citizens of the state for educational purposes.

Paragraph II. *State general obligation debt and guaranteed revenue debt; limitations.* (a) As used in this Paragraph and Paragraph III of this section, "annual debt service requirements" means the total principal and interest coming due in any state fiscal year. With regard to any issue of debt incurred wholly or in part on a term basis, "annual debt service requirements" means an amount equal to the total principal and interest payments required to retire such issue in full divided by the number of years from its issue date to its maturity date.

(b) No debt may be incurred under subparagraphs (c), (d), and (e) of Paragraph I of this section or Paragraph V of this section at any time when the highest aggregate annual debt service requirements for the then current year or any subsequent year for outstanding general obligation debt and guaranteed revenue debt, including the proposed debt, and the highest aggregate annual payments for the then current year or any subsequent fiscal year of the state under all contracts then in force to which the provisions of the second paragraph of Article IX, Section VI, Paragraph 1(a) of the Constitution of 1976 are applicable, exceed 10 percent of the total revenue receipts, less refunds of the state treasury in the fiscal year immediately preceding the year in which any such debt is to be incurred.

(c) No debt may be incurred under subparagraphs (c) and (d) of Paragraph I of this section at any time when the term of the debt is in excess of 25 years.

(d) No guaranteed revenue debt may be incurred to finance water or sewage treatment facilities or systems when the highest aggregate annual debt service requirements for the then cur-

rent year or any subsequent fiscal year of the state for outstanding or proposed guaranteed revenue debt for water facilities or systems or sewage facilities or systems exceed 1 percent of the total revenue receipts less refunds, of the state treasury in the fiscal year immediately preceding the year in which any such debt is to be incurred.

(e) The aggregate amount of guaranteed revenue debt incurred to make loans for educational purposes that may be outstanding at any time shall not exceed \$18 million, and the aggregate amount of guaranteed revenue debt incurred to purchase, or to lend or deposit against the security of, loans for educational purposes that may be outstanding at any time shall not exceed \$72 million.

Paragraph III. *State general obligation debt and guaranteed revenue debt; conditions upon issuance; sinking funds and reserve funds.* (a) (1) General obligation debt may not be incurred until legislation is enacted stating the purposes, in general or specific terms, for which such issue of debt is to be incurred, specifying the maximum principal amount of such issue and appropriating an amount at least sufficient to pay the highest annual debt service requirements for such issue. All such appropriations for debt service purposes shall not lapse for any reason and shall continue in effect until the debt for which such appropriation was authorized shall have been incurred, but the General Assembly may repeal any such appropriation at any time prior to the incurring of such debt. The General Assembly shall raise by taxation and appropriate each fiscal year, in addition to the sum necessary to make all payments required under contracts entitled to the protection of the second paragraph of Paragraph 1(a), Section VI, Article IX of the Constitution of 1976, such amounts as are necessary to pay debt service requirements in such fiscal year on all general obligation debt.

(2) (A) The General Assembly shall appropriate to a special trust fund to be designated "State of Georgia General Obligation Debt Sinking Fund" such amounts as are necessary to pay annual debt service requirements on all general obligation debt. The sinking fund shall be used solely for the retirement of general obligation debt payable from the fund. If for any reason the monies in the sinking fund are insufficient to make, when due, all payments required with respect to such general obligation debt, the first revenues thereafter received in the general fund of the state shall be set aside by the appropriate state fiscal officer to the extent necessary to cure the deficiency and shall be deposited by the fiscal officer into the sinking fund. The appropriate state fiscal officer may be required to set aside and apply such revenues at the suit of any holder of any general obligation debt incurred under this section.

(B) The obligation to make sinking fund deposits as provided in subparagraph (2)(A) shall be subordinate to the obligation imposed upon the fiscal officers of the state pursuant to the provisions of the second paragraph of Paragraph 1(a) of Section VI of Article IX of the Constitution of 1976.

(b) (1) Guaranteed revenue debt may not be incurred until legislation has been enacted authorizing the guarantee of the specific issue of revenue obligations then proposed, reciting that the General Assembly has determined such obligations will be self-liquidating over the life of the issue (which determination shall be conclusive), specifying the maximum principal amount of such issue and appropriating an amount at least equal to the highest annual debt service requirements for such issue.

(2) (A) Each appropriation made for the purposes of subparagraph (b)(1) shall be paid upon the issuance of said obligations into a special trust fund to be designated "State of Georgia

Guaranteed Revenue Debt Common Reserve Fund” to be held together with all other sums similarly appropriated as a common reserve for any payments which may be required by virtue of any guarantee entered into in connection with any issue of guaranteed revenue obligations. No appropriations for the benefit of guaranteed revenue debt shall lapse unless repealed prior to the payment of the appropriation into the common reserve fund.

(B) If any payments are required to be made from the common reserve fund to meet debt service requirements on guaranteed revenue obligations by virtue of an insufficiency of revenues, the amount necessary to cure the deficiency shall be paid from the common reserve fund by the appropriate state fiscal officer. Upon any such payment, the common reserve fund shall be reimbursed from the general funds of the state within ten days following the commencement of any fiscal year of the state for any amounts so paid; provided, however, the obligation to make any such reimbursements shall be subordinate to the obligation imposed upon the fiscal officers of the state pursuant to the second paragraph of Paragraph I(a) of Section VI, Article IX of the Constitution of 1976 and shall also be subordinate to the obligation to make sinking fund deposits for the benefit of general obligation debt. The appropriate state fiscal officer may be required to apply such funds as provided in this subparagraph (b)(2)(B) at the suit of any holder of any such guaranteed revenue obligations.

(C) The amount to the credit of the common reserve fund shall at all times be at least equal to the aggregate highest annual debt service requirements on all outstanding guaranteed revenue obligations entitled to the benefit of the fund. If at the end of any fiscal year of the state the fund is in excess of the required amount, the appropriate state fiscal officer, as designated by law, shall transfer the excess amount to the general funds of the state free of said trust.

(c) The funds in the general obligation debt sinking fund and the guaranteed revenue debt common reserve fund shall be as fully invested as is practicable, consistent with the requirements to make current principal and interest payments. Any such investments shall be restricted to obligations constituting direct and general obligations of the United States government or obligations unconditionally guaranteed as to the payment of principal and interest by the United States government, maturing no longer than 12 months from date of purchase.

Paragraph IV. *Certain contracts prohibited.* The state, and all state institutions, departments and agencies of the state are prohibited from entering into any contract, except contracts pertaining to guaranteed revenue debt, with any public agency, public corporation, authority, or similar entity if such contract is intended to constitute security for bonds or other obligations issued by any such public agency, public corporation, or authority and, in the event any contract between the state, or any state institution, department or agency of the state and any public agency, public corporation, authority or similar entity, or any revenues from any such contract, is pledged or assigned as security for the repayment of bonds or other obligations, then and in either such event, the appropriation or expenditure of any funds of the state for the payment of obligations under any such contract shall likewise be prohibited.

Paragraph V. *Refunding of debt.* The state may incur general obligation debt or guaranteed revenue debt to fund or refund any such debt or to fund or refund any obligations issued upon the security of contracts to which the provisions of the second paragraph of Paragraph I(a), Section VI, Article IX of the Constitution of 1976 are applicable. The issuance of any such debt for the purposes of said funding or refunding shall be

subject to the 10 percent limitation in Paragraph II(b) of this section to the same extent as debt incurred under Paragraph I of this section; provided, however, in making such computation the annual debt service requirements and annual contract payments remaining on the debt or obligations being funded or refunded shall not be taken into account. The issuance of such debt may be accomplished by resolution of the Georgia State Financing and Investment Commission without any action on the part of the General Assembly and any appropriation made or required to be made with respect to the debt or obligation being funded or refunded shall immediately attach and inure to the benefit of the obligations to be issued in connection with such funding or refunding. Debt incurred in connection with any such funding or refunding shall be the same as that originally authorized by the General Assembly, except that general obligation debt may be incurred to fund or refund obligations issued upon the security of contracts to which the provisions of the second paragraph of Paragraph I(a), Section VI, Article IX of the Constitution of 1976 are applicable and the continuing appropriations required to be made under this Constitution shall immediately attach and inure to the benefit of the obligation to be issued in connection with such funding or refunding with the same force and effect as though said obligations so funded or refunded had originally been issued as a general obligation debt authorized hereunder. The term of a funding or refunding issue pursuant to this Paragraph shall not extend beyond the term of the original debt or obligation and the total interest on the funding or refunding issue shall not exceed the total interest to be paid on such original debt or obligation. The principal amount of any debt issued in connection with such funding or refunding may exceed the principal amount being funded or refunded to the extent necessary to provide for the payment of any premium thereby incurred.

Paragraph VI. *Faith and credit of state pledged debt may be validated.* The full faith, credit, and taxing power of the state are hereby pledged to the payment of all public debt incurred under this article and all such debt and the interest on the debt shall be exempt from taxation. Such debt may be validated by judicial proceedings in the manner provided by law. Such validation shall be incontestable and conclusive.

Paragraph VII. *Georgia State Financing and Investment Commission; duties.* There shall be a Georgia State Financing and Investment Commission. The commission shall consist of the Governor, the President of the Senate, the Speaker of the House of Representatives, the State Auditor, the Attorney General, the director, Fiscal Division, Department of Administrative Services, or such other officer as may be designated by law, and the Commissioner of Agriculture. The commission shall be responsible for the issuance of all public debt and for the proper application, as provided by law, of the proceeds of such debt to the purposes for which it is incurred; provided, however, the proceeds from guaranteed revenue obligations shall be paid to the issuer thereof and such proceeds and the application thereof shall be the responsibility of such issuer. Debt to be incurred at the same time for more than one purpose may be combined in one issue without stating the purpose separately but the proceeds thereof must be allocated, disbursed and used solely in accordance with the original purpose and without exceeding the principal amount authorized for each purpose set forth in the authorization of the General Assembly and to the extent not so used shall be used to purchase and retire public debt. The commission shall be responsible for the investment of all proceeds to be administered by it and, as provided by law, the income earned on any such investments may be used to pay operating expenses of the commission or placed in a common debt retirement fund and used to purchase and retire any public debt, or any bonds or obligations issued

by any public agency, public corporation or authority which are secured by a contract to which the provisions of the second paragraph of Paragraph I(a) of Section VI, Article IX of the Constitution of 1976 are applicable. The commission shall have such additional responsibilities, powers, and duties as are provided by law.

(b) Notwithstanding subparagraph (a) of this Paragraph, proceeds from general obligation debt issued for making loans to local government entities for water or sewerage facilities or systems as provided in Paragraph I(e) of this section shall be paid or transferred to and administered and invested by the unit of state government or state authority made responsible by law for such activities, and the proceeds and investment earnings thereof shall be applied and disbursed by such unit or authority.

Paragraph VIII. *State aid forbidden.* Except as provided in this Constitution, the credit of the state shall not be pledged or loaned to any individual, company, corporation, or association. The state shall not become a joint owner or stockholder in or with any individual, company, association, or corporation.

Paragraph IX. *Construction.* Paragraphs I through VIII of this section are for the purpose of providing an effective method of financing the state's needs and their provisions and any law now or hereafter enacted by the General Assembly in furtherance of their provisions shall be liberally construed to effect such purpose. Insofar as any such provisions or any such law may be inconsistent with any other provisions of this Constitution or of any other law, the provisions of such Paragraphs and laws enacted in furtherance of such Paragraphs shall be controlling; provided, however, the provisions of such Paragraphs shall not be so broadly construed as to cause the same to be unconstitutional and in connection with any such construction such Paragraphs shall be deemed to contain such implied limitations as shall be required to accomplish the foregoing.

Paragraph X. *Assumption of debts forbidden; exceptions.* The state shall not assume the debt, or any part thereof, of any county, municipality, or other political subdivision of the state, unless such debt be contracted to enable the state to repel invasion, suppress civil disorders or insurrection, or defend itself in time of war.

Paragraph XI. *Section not to unlawfully impair contracts or revive obligations previously voided.* The provisions of this section shall not be construed so as to:

(a) Unlawfully impair the obligation of any contract in effect on June 30, 1983.

(b) Revive or permit the revival of the obligation of any bond or security declared to be void by the Constitution of 1976 or any previous Constitution of this state.

ARTICLE VIII. EDUCATION

SECTION I. PUBLIC EDUCATION

Paragraph I. *Public education; free public education prior to college or postsecondary level; support by taxation.* The provision of an adequate public education for the citizens shall be a primary obligation of the State of Georgia. Public education for the citizens prior to the college or postsecondary level shall be free and shall be provided for by taxation. The expense of other public education shall be provided for in such manner and in such amount as may be provided by law.

SECTION II. STATE BOARD OF EDUCATION

Paragraph I. *State Board of Education.* (a) There shall be a State Board of Education which shall consist of one member from each congressional district in the state appointed by the Governor and confirmed by the Senate. The Governor shall not be a member of said board. The ten members in office on June 30, 1983, shall serve out the remainder of their respective terms. As each term of office expires, the Governor shall appoint a successor as herein provided. The terms of office of all members appointed after the effective date of this Constitution shall be for seven years. Members shall serve until their successors are appointed and qualified. In the event of a vacancy on the board by death, resignation, removal, or any reason other than expiration of a member's term, the Governor shall fill such vacancy; and the person so appointed shall serve until confirmed by the Senate and, upon confirmation, shall serve for the unexpired term of office.

(b) The State Board of Education shall have such powers and duties as provided by law.

(c) The State Board of Education may accept bequests, donations, grants, and transfers of land, buildings, and other property for the use of the state educational system.

(d) The qualifications, compensation, and removal from office of the members of the board of education shall be as provided by law.

SECTION III. STATE SCHOOL SUPERINTENDENT

Paragraph I. *State School Superintendent.* There shall be a State School Superintendent, who shall be the executive officer of the State Board of Education, elected at the same time and in the same manner and for the same term as that of the Governor. The State School Superintendent shall have such qualifications and shall be paid such compensation as may be fixed by law. No member of the State Board of Education shall be eligible for election as State School Superintendent during the time for which such member shall have been appointed.

SECTION IV. BOARD OF REGENTS

Paragraph I. *University System of Georgia; board of regents.* (a) There shall be a Board of Regents of the University System of Georgia which shall consist of one member from each congressional district in the state and five additional members from the state at large, appointed by the Governor and confirmed by the Senate. The Governor shall not be a member of said board. The members in office on June 30, 1983, shall serve out the remainder of their respective terms. As each term of office expires, the Governor shall appoint a successor as herein provided. All such terms of members shall be for seven years. Members shall serve until their successors are appointed and qualified. In the event of a vacancy on the board by death, resignation, removal, or any reason other than the expiration of a member's term, the Governor shall fill such vacancy; and the person so appointed shall serve until confirmed by the Senate and, upon confirmation, shall serve for the unexpired term of office.

(b) The board of regents shall have the exclusive authority to create new public colleges, junior colleges, and universities in the State of Georgia, subject to approval by majority vote in the House of Representatives and the Senate. Such vote shall

not be required to change the status of a college, institution or university existing on the effective date of this Constitution. The government, control, and management of the University System of Georgia and all of the institutions in said system shall be vested in the Board of Regents of the University System of Georgia.

(c) All appropriations made for the use of any or all institutions in the university system shall be paid to the board of regents in a lump sum, with the power and authority in said board to allocate and distribute the same among the institutions under its control in such way and manner and in such amounts as will further an efficient and economical administration of the university system.

(d) The board of regents may hold, purchase, lease, sell, convey, or otherwise dispose of public property, execute conveyances thereon, and utilize the proceeds arising therefrom; may exercise the power of eminent domain in the manner provided by law; and shall have such other powers and duties as provided by law.

(e) The board of regents may accept bequests, donations, grants, and transfers of land, buildings, and other property for the use of the University System of Georgia.

(f) The qualifications, compensation, and removal from office of the members of the board of regents shall be as provided by law.

SECTION V. LOCAL SCHOOL SYSTEMS

Paragraph I. *School systems continued; consolidation of school systems authorized; new independent school systems prohibited.* Authority is granted to county and area boards of education to establish and maintain public schools within their limits. Existing county and independent school systems shall be continued, except that the General Assembly may provide by law for the consolidation of two or more county school systems, independent school systems, portions thereof, or any combination thereof into a single county or area school system under the control and management of a county or area board of education, under such terms and conditions as the General Assembly may prescribe; but no such consolidation shall become effective until approved by a majority of the qualified voters voting thereon in each separate school system proposed to be consolidated. No independent school system shall hereafter be established.

Paragraph II. *Boards of education.* Each school system shall be under the management and control of a board of education, the members of which shall be elected or appointed as provided by law. School board members shall reside within the territory embraced by the school system and shall have such compensation and additional qualifications as may be provided by law.

Paragraph III. *School superintendents.* There shall be a school superintendent of each system who shall be the executive officer of the board of education and shall have such qualifications, powers, and duties as provided by general law.

Paragraph IV. *Changes in school boards and superintendent.* (a) The composition of school boards, the term of office, and the methods of selecting board members and school superintendents, including whether elections shall be partisan or nonpartisan, shall be as provided by law applicable thereto on June 30, 1983, but may be changed thereafter only by local law, conditioned upon approval by a majority of the qualified voters voting thereon in the system affected. It shall not be necessary for a local law which reapportions election districts

from which members of a local board of education are elected to be conditioned on the approval of the voters as herein required.

(b) School systems which are authorized on June 30, 1983, to make the changes listed in subparagraph (a) of this Paragraph by local law without a referendum may continue to do so.

Paragraph V. *Power of boards to contract with each other.* (a) Any two or more boards of education may contract with each other for the care, education, and transportation of pupils and for such other activities as they may be authorized by law to perform.

(b) The General Assembly may provide by law for the sharing of facilities or services by and between local boards of education under such joint administrative authority as may be authorized.

Paragraph VI. *Power of boards to accept bequests, donations, grants, and transfers.* The board of education of each school system may accept bequests, donations, grants, and transfers of land, buildings, and other property for the use of such system.

Paragraph VII. *Special schools.* (a) The General Assembly may provide by law for the creation of special schools in such areas as may require them and may provide for the participation of local boards of education in the establishment of such schools under such terms and conditions as it may provide; but no bonded indebtedness may be incurred nor a school tax levied for the support of special schools without the approval of a majority of the qualified voters voting thereon in each of the systems affected. Any special schools shall be operated in conformity with regulations of the State Board of Education pursuant to provisions of law. The state is authorized to expend funds for the support and maintenance of special schools in such amount and manner as may be provided by law.

(b) Nothing contained herein shall be construed to affect the authority of local boards of education or of the state to support and maintain special schools created prior to June 30, 1983.

SECTION VI. LOCAL TAXATION FOR EDUCATION

Paragraph I. *Local taxation for education.* (a) The board of education of each school system shall annually certify to its fiscal authority or authorities a school tax not greater than 20 mills per dollar for the support and maintenance of education. Said fiscal authority or authorities shall annually levy said tax upon the assessed value of all taxable property within the territory served by said school system, provided that the levy made by an area board of education, which levy shall not be greater than 20 mills per dollar, shall be in such amount and within such limits as may be prescribed by local law applicable thereto.

(b) School tax funds shall be expended only for the support and maintenance of public schools, public vocational-technical schools, public education, and activities necessary or incidental thereto, including school lunch purposes.

(c) The 20 mill limitation provided for in subparagraph (a) of this Paragraph shall not apply to those school systems which are authorized on June 30, 1983, to levy a school tax in excess thereof.

(d) The method of certification and levy of the school tax provided for in subparagraph (a) of this Paragraph shall not apply to those systems that are authorized on June 30, 1983, to utilize a different method of certification and levy of such tax; but the General Assembly may by law require that such sys-

tems be brought into conformity with the method of certification and levy herein provided.

Paragraph II. *Increasing or removing tax rate.* The mill limitation in effect on June 30, 1983, for any school system may be increased or removed by action of the respective boards of education, but only after such action has been approved by a majority of the qualified voters voting thereon in the particular school system to be affected in the manner provided by law.

Paragraph III. *School tax collection reimbursement.* The General Assembly may by general law require local boards of education to reimburse the appropriate governing authority for the collection of school taxes, provided that any rate established may be reduced by local act.

SECTION VII. EDUCATIONAL ASSISTANCE

Paragraph I. *Educational assistance programs authorized.*
(a) Pursuant to laws now or hereafter enacted by the General Assembly, public funds may be expended for any of the following purposes:

(1) To provide grants, scholarships, loans, or other assistance to students and to parents of students for educational purposes.

(2) To provide for a program of guaranteed loans to students and to parents of students for educational purposes and to pay interest, interest subsidies, and fees to lenders on such loans. The General Assembly is authorized to provide such tax exemptions to lenders as shall be deemed advisable in connection with such program.

(3) To match funds now or hereafter available for student assistance pursuant to any federal law.

(4) To provide grants, scholarships, loans, or other assistance to public employees for educational purposes.

(5) To provide for the purchase of loans made to students for educational purposes who have completed a program of study in a field in which critical shortages exist and for cancellation of repayment of such loans, interest, and charges thereon.

(b) Contributions made in support of any educational assistance program now or hereafter established under provisions of this section may be deductible for state income tax purposes as now or hereafter provided by law.

Paragraph II. *Guaranteed revenue debt.* Guaranteed revenue debt may be incurred to provide funds to make loans to students and to parents of students for educational purposes, to purchase loans made to students and to parents of students for educational purposes, or to lend or make deposits of such funds with lenders which shall be secured by loans made to students and to parents of students for educational purposes. Any such debt shall be incurred in accordance with the procedures and requirements of Article VII, Section IV of this Constitution.

Paragraph III. *Public authorities.* Public authorities or public corporations heretofore or hereafter created for such purposes shall be authorized to administer educational assistance programs and, in connection therewith, may exercise such powers as may now or hereafter be provided by law.

Paragraph IV. *Waiver of tuition.* The Board of Regents of the University System of Georgia shall be authorized to establish programs allowing attendance at units of the University System of Georgia without payment of tuition or other fees, but the General Assembly may provide by law for the establish-

ment of any such program for the benefit of elderly citizens of the state.

ARTICLE IX. COUNTIES AND MUNICIPAL CORPORATIONS

SECTION I. COUNTIES

Paragraph I. *Counties a body corporate and politic.* Each county shall be a body corporate and politic with such governing authority and with such powers and limitations as are provided in this Constitution and as provided by law. The governing authorities of the several counties shall remain as prescribed by law on June 30, 1983, until otherwise provided by law.

Paragraph II. *Number of counties limited; county boundaries and county sites; county consolidation.* (a) There shall not be more than 159 counties in this state.

(b) The metes and bounds of the several counties and the county sites shall remain as prescribed by law on June 30, 1983, unless changed under the operation of a general law.

(c) The General Assembly may provide by law for the consolidation of two or more counties into one or the division of a county and the merger of portions thereof into other counties under such terms and conditions as it may prescribe; but no such consolidation, division, or merger shall become effective unless approved by a majority of the qualified voters voting thereon in each of the counties proposed to be consolidated, divided, or merged.

Paragraph III. *County officers; election; term; compensation.* (a) The clerk of the superior court, judge of the probate court, sheriff, tax receiver, tax collector, and tax commissioner, where such office has replaced the tax receiver and tax collector, shall be elected by the qualified voters of their respective counties for terms of four years and shall have such qualifications, powers, and duties as provided by general law.

(b) County officers listed in subparagraph (a) of this Paragraph may be on a fee basis, salary basis, or fee basis supplemented by salary, in such manner as may be directed by law. Minimum compensation for said county officers may be established by the General Assembly by general law. Such minimum compensation may be supplemented by local law or, if such authority is delegated by local law, by action of the county governing authority.

(c) The General Assembly may consolidate the offices of tax receiver and tax collector into the office of tax commissioner.

Paragraph IV. *Civil service systems.* The General Assembly may by general law authorize the establishment by county governing authorities of civil service systems covering county employees or covering county employees and employees of the elected county officers.

SECTION II. HOME RULE FOR COUNTIES AND MUNICIPALITIES

Paragraph I. *Home rule for counties.* (a) The governing authority of each county shall have legislative power to adopt clearly reasonable ordinances, resolutions, or regulations relating to its property, affairs, and local government for which no provision has been made by general law and which is not inconsistent with this Constitution or any local law applicable

thereto. Any such local law shall remain in force and effect until amended or repealed as provided in subparagraph (b). This, however, shall not restrict the authority of the General Assembly by general law to further define this power or to broaden, limit, or otherwise regulate the exercise thereof. The General Assembly shall not pass any local law to repeal, modify, or supersede any action taken by a county governing authority under this section except as authorized under subparagraph (c) hereof.

(b) Except as provided in subparagraph (c), a county may, as an incident of its home rule power, amend or repeal the local acts applicable to its governing authority by following either of the procedures hereinafter set forth:

(1) Such local acts may be amended or repealed by a resolution or ordinance duly adopted at two regular consecutive meetings of the county governing authority not less than seven nor more than 60 days apart. A notice containing a synopsis of the proposed amendment or repeal shall be published in the official county organ once a week for three weeks within a period of 60 days immediately preceding its final adoption. Such notice shall state that a copy of the proposed amendment or repeal is on file in the office of the clerk of the superior court of the county for the purpose of examination and inspection by the public. The clerk of the superior court shall furnish anyone, upon written request, a copy of the proposed amendment or repeal. No amendment or repeal hereunder shall be valid to change or repeal an amendment adopted pursuant to a referendum as provided in (2) of this subparagraph or to change or repeal a local act of the General Assembly ratified in a referendum by the electors of such county unless at least 12 months have elapsed after such referendum. No amendment hereunder shall be valid if inconsistent with any provision of this Constitution or if provision has been made therefor by general law.

(2) Amendments to or repeals of such local acts or ordinances, resolutions, or regulations adopted pursuant to subparagraph (a) hereof may be initiated by a petition filed with the judge of the probate court of the county containing, in cases of counties with a population of 5,000 or less, the signatures of at least 25 percent of the electors registered to vote in the last general election; in cases of counties with a population of more than 5,000 but not more than 50,000, at least 20 percent of the electors registered to vote in the last general election; and, in cases of a county with a population of more than 50,000, at least 10 percent of the electors registered to vote in the last general election, which petition shall specifically set forth the exact language of the proposed amendment or repeal. The judge of the probate court shall determine the validity of such petition within 60 days of its being filed with the judge of the probate court. In the event the judge of the probate court determines that such petition is valid, it shall be his duty to issue the call for an election for the purpose of submitting such amendment or repeal to the registered electors of the county for their approval or rejection. Such call shall be issued not less than ten nor more than 60 days after the date of the filing of the petition. He shall set the date of such election for a day not less than 60 nor more than 90 days after the date of such filing. The judge of the probate court shall cause a notice of the date of said election to be published in the official organ of the county once a week for three weeks immediately preceding such date. Said notice shall also contain a synopsis of the proposed amendment or repeal and shall state that a copy thereof is on file in the office of the judge of the probate court of the county for the purpose of examination and inspection by the public. The judge of the probate court shall furnish anyone, upon written request, a copy of the proposed amendment or repeal. If more than one-half of the votes cast on such question are for approval of

the amendment or repeal, it shall become of full force and effect; otherwise, it shall be void and of no force and effect. The expense of such election shall be borne by the county, and it shall be the duty of the judge of the probate court to hold and conduct such election. Such election shall be held under the same laws and rules and regulations as govern special elections, except as otherwise provided herein. It shall be the duty of the judge of the probate court to canvass the returns and declare and certify the result of the election. It shall be his further duty to certify the result thereof to the Secretary of State in accordance with the provisions of subparagraph (g) of this Paragraph. A referendum on any such amendment or repeal shall not be held more often than once each year. No amendment hereunder shall be valid if inconsistent with any provision of this Constitution or if provision has been made therefor by general law.

In the event that the judge of the probate court determines that such petition was not valid, he shall cause to be published in explicit detail the reasons why such petition is not valid; provided, however, that, in any proceeding in which the validity of the petition is at issue, the tribunal considering such issue shall not be limited by the reasons assigned. Such publication shall be in the official organ of the county in the week immediately following the date on which such petition is declared to be not valid.

(c) The power granted to counties in subparagraphs (a) and (b) above shall not be construed to extend to the following matters or any other matters which the General Assembly by general law has preempted or may hereafter preempt, but such matters shall be the subject of general law or the subject of local acts of the General Assembly to the extent that the enactment of such local acts is otherwise permitted under this Constitution:

(1) Action affecting any elective county office, the salaries thereof, or the personnel thereof, except the personnel subject to the jurisdiction of the county governing authority.

(2) Action affecting the composition, form, procedure for election or appointment, compensation, and expenses and allowances in the nature of compensation of the county governing authority.

(3) Action defining any criminal offense or providing for criminal punishment.

(4) Action adopting any form of taxation beyond that authorized by law or by this Constitution.

(5) Action extending the power of regulation over any business activity regulated by the Georgia Public Service Commission beyond that authorized by local or general law or by this Constitution.

(6) Action affecting the exercise of the power of eminent domain.

(7) Action affecting any court or the personnel thereof.

(8) Action affecting any public school system.

(d) The power granted in subparagraphs (a) and (b) of this Paragraph shall not include the power to take any action affecting the private or civil law governing private or civil relationships, except as is incident to the exercise of an independent governmental power.

(e) Nothing in subparagraphs (a), (b), (c), or (d) shall affect the provisions of subparagraph (f) of this Paragraph.

(f) The governing authority of each county is authorized to fix the salary, compensation, and expenses of those employed

by such governing authority and to establish and maintain retirement or pension systems, insurance, workers' compensation, and hospitalization benefits for said employees.

(g) No amendment or revision of any local act made pursuant to subparagraph (b) of this section shall become effective until a copy of such amendment or revision, a copy of the required notice of publication, and an affidavit of a duly authorized representative of the newspaper in which such notice was published to the effect that said notice has been published as provided in said subparagraph has been filed with the Secretary of State. The Secretary of State shall provide for the publication and distribution of all such amendments and revisions at least annually.

Paragraph II. *Home rule for municipalities.* The General Assembly may provide by law for the self-government of municipalities and to that end is expressly given the authority to delegate its power so that matters pertaining to municipalities may be dealt with without the necessity of action by the General Assembly.

Paragraph III. *Supplementary powers.* (a) In addition to and supplementary of all powers possessed by or conferred upon any county, municipality, or any combination thereof, any county, municipality, or any combination thereof may exercise the following powers and provide the following services:

- (1) Police and fire protection.
- (2) Garbage and solid waste collection and disposal.
- (3) Public health facilities and services, including hospitals, ambulance and emergency rescue services, and animal control.
- (4) Street and road construction and maintenance, including curbs, sidewalks, street lights, and devices to control the flow of traffic on streets and roads constructed by counties and municipalities or any combination thereof.
- (5) Parks, recreational areas, programs, and facilities.
- (6) Storm water and sewage collection and disposal systems.
- (7) Development, storage, treatment, purification, and distribution of water.
- (8) Public housing.
- (9) Public transportation.
- (10) Libraries, archives, and arts and sciences programs and facilities.
- (11) Terminal and dock facilities and parking facilities.
- (12) Codes, including building, housing, plumbing, and electrical codes.
- (13) Air quality control.
- (14) The power to maintain and modify heretofore existing retirement or pension systems, including such systems heretofore created by general laws of local application by population classification, and to continue in effect or modify other benefits heretofore provided as a part of or in addition to such retirement or pension systems and the power to create and maintain retirement or pension systems for any elected or appointed public officers and employees whose compensation is paid in whole or in part from county or municipal funds and for the beneficiaries of such officers and employees.

(b) Unless otherwise provided by law, (1) No county may exercise any of the powers listed in subparagraph (a) of this Paragraph or provide any service listed therein inside the bound-

aries of any municipality or any other county except by contract with the municipality or county affected; and

(2) No municipality may exercise any of the powers listed in subparagraph (a) of this Paragraph or provide any service listed therein outside its own boundaries except by contract with the county or municipality affected.

(c) Nothing contained within this Paragraph shall operate to prohibit the General Assembly from enacting general laws relative to the subject matters listed in subparagraph (a) of this Paragraph or to prohibit the General Assembly by general law from regulating, restricting, or limiting the exercise of the powers listed therein; but it may not withdraw any such powers.

(d) Except as otherwise provided in subparagraph (b) of this Paragraph, the General Assembly shall act upon the subject matters listed in subparagraph (a) of this Paragraph only by general law.

Paragraph IV. *Planning and zoning.* The governing authority of each county and of each municipality may adopt plans and may exercise the power of zoning. This authorization shall not prohibit the General Assembly from enacting general laws establishing procedures for the exercise of such power.

Paragraph V. *Eminent domain.* The governing authority of each county and of each municipality may exercise the power of eminent domain for any public purpose.

Paragraph VI. *Special districts.* As hereinafter provided in this Paragraph, special districts may be created for the provision of local government services within such districts; and fees, assessments, and taxes may be levied and collected within such districts to pay, wholly or partially, the cost of providing such services therein and to construct and maintain facilities therefor. Such special districts may be created and fees, assessments, or taxes may be levied and collected therein by any one or more of the following methods:

- (a) By general law which directly creates the districts.
- (b) By general law which requires the creation of districts under conditions specified by such general law.
- (c) By municipal or county ordinance or resolution, except that no such ordinance or resolution may supersede a law enacted by the General Assembly pursuant to subparagraphs (a) or (b) of this Paragraph.

Paragraph VII. *Community redevelopment.* (a) The General Assembly may authorize any county, municipality, or housing authority to undertake and carry out community redevelopment, which may include the sale or other disposition of property acquired by eminent domain to private enterprise for private uses.

(b) In addition to the authority granted by subparagraph (a) of this Paragraph, the General Assembly is authorized to grant to counties or municipalities for redevelopment purposes and in connection with redevelopment programs, as such purposes and programs are defined by general law, the power to issue tax allocation bonds, as defined by such law, and the power to incur other obligations, without either such bonds or obligations constituting debt within the meaning of Section V of this article, and the power to enter into contracts for any period not exceeding 30 years with private persons, firms, corporations, and business entities. Notwithstanding the grant of these powers pursuant to general law, no county or municipality may exercise these powers unless so authorized by local law and unless such powers are exercised in conformity with those terms and conditions for such exercise as established by that

local law. The provisions of any such local law shall conform to those requirements established by general law regarding such powers become effective unless approved in a referendum by a majority of the qualified voters voting thereon in the county or municipality directly affected by that local law.

Paragraph VIII. *Limitation on the taxing power and contributions of counties, municipalities, and political subdivisions.* The General Assembly shall not authorize any county, municipality, or other political subdivision of this state, through taxation, contribution, or otherwise, to appropriate money for or to lend its credit to any person or to any nonpublic corporation or association except for purely charitable purposes.

Paragraph IX. *Immunity of counties, municipalities, and school districts.* The General Assembly may waive the immunity of counties, municipalities, and school districts by law.

SECTION III. INTERGOVERNMENTAL RELATIONS

Paragraph I. *Intergovernmental contracts.* (a) The state, or any institution, department, or other agency thereof, and any county, municipality, school district, or other political subdivision of the state may contract for any period not exceeding 50 years with each other or with any other public agency, public corporation, or public authority for joint services, for the provision of services, or for the joint or separate use of facilities or equipment; but such contracts must deal with activities, services, or facilities which the contracting parties are authorized by law to undertake or provide. By way of specific instance and not limitation, a mutual undertaking by a local government entity to borrow and an undertaking by the state or a state authority to lend funds from and to one another for water or sewerage facilities or systems pursuant to law shall be a provision for services and an activity within the meaning of this Paragraph.

(b) Subject to such limitations as may be provided by general law, any county, municipality, or political subdivision thereof may, in connection with any contracts authorized in this Paragraph, convey any existing facilities or equipment to the state or to any public agency, public corporation, or public authority.

(c) Any county, municipality, or any combination thereof, may contract with any public agency, public corporation, or public authority for the care, maintenance, and hospitalization of its indigent sick and may as a part of such contract agree to pay for the cost of acquisition, construction, modernization, or repairs of necessary land, buildings, and facilities by such public agency, public corporation, or public authority and provide for the payments of such services and the cost to such public agency, public corporation, or public authority of acquisition, construction, modernization, or repair of land, buildings, and facilities from revenues realized by such county, municipality, or any combination thereof from any taxes authorized by this Constitution or revenues derived from any other source.

Paragraph II. *Local government reorganization.* (a) The General Assembly may provide by law for any matters necessary or convenient to authorize the consolidation of the governmental and corporate powers and functions vested in municipalities with the governmental and corporate powers and functions vested in a county or counties in which such municipalities are located; provided, however, that no such consolidation shall become effective unless separately approved by a majority of the qualified voters of the county or each of the counties and of the municipality or each of the municipalities located within such county or counties containing at least 10 percent of the population of the county in which located voting thereon in

such manner as may be prescribed in such law. Such law may provide procedures and requirements for the establishment of charter commissions to draft proposed charters for the consolidated government, and the General Assembly is expressly authorized to delegate its powers to such charter commissions for such purposes so that the governmental consolidation proposed by a charter commission may become effective without the necessity of further action by the General Assembly; or such law may require that the recommendation of any such charter commission be implemented by a subsequent local law.

(b) The General Assembly may provide by general law for alternatives other than governmental consolidation as authorized in subparagraph (a) above for the reorganization of county and municipal governments, including, but not limited to, procedures to establish a single governing body as the governing authority of a county and a municipality or municipalities located within such county or for the redistribution of powers between a county and a municipality or municipalities located within the county. Such law may require the form of governmental reorganization authorized by such law to be approved by the qualified voters directly affected thereby voting in such manner as may be required in such law.

(c) Nothing in this Paragraph shall be construed to limit the authority of the General Assembly to repeal municipal charters without a referendum.

SECTION IV. TAXATION POWER OF COUNTY AND MUNICIPAL GOVERNMENTS

Paragraph I. *Power of taxation.* (a) Except as otherwise provided in this Paragraph, the governing authority of any county, municipality, or combination thereof may exercise the power of taxation as authorized by this Constitution or by general law.

(b) In the absence of a general law:

(1) County governing authorities may be authorized by local law to levy and collect business and occupational license taxes and license fees only in the unincorporated areas of the counties. The General Assembly may provide that the revenues raised by such tax or fee be spent for the provision of services only in the unincorporated areas of the county.

(2) Municipal governing authorities may be authorized by local law to levy and collect taxes and fees in the corporate limits of the municipalities.

(c) The General Assembly may provide by law for the taxation of insurance companies on the basis of gross direct premiums received from insurance policies within the unincorporated areas of counties. The tax authorized herein may be imposed by the state or by counties or by the state for county purposes as may be provided by law. The General Assembly may further provide by law for the reduction, only upon taxable property within the unincorporated areas of counties, of the ad valorem tax millage rate for county or county school district purposes or for the reduction of such ad valorem tax millage rate for both such purposes in connection with imposing or authorizing the imposition of the tax authorized herein or in connection with providing for the distribution of the proceeds derived from the tax authorized herein.

Paragraph II. *Power of expenditure.* The governing authority of any county, municipality, or combination thereof may expend public funds to perform any public service or public function as authorized by this Constitution or by law or to

perform any other service or function as authorized by the Constitution or by general law.

Paragraph III. *Purposes of taxation; allocation of taxes.* No levy need state the particular purposes for which the same was made nor shall any taxes collected be allocated for any particular purpose, unless otherwise provided by this Constitution or by law.

SECTION V. LIMITATION ON LOCAL DEBT

Paragraph I. *Debt limitations of counties, municipalities, and other political subdivisions.* (a) The debt incurred by any county, municipality, or other political subdivision of this state, including debt incurred on behalf of any special district, shall never exceed 10 percent of the assessed value of all taxable property within such county, municipality, or political subdivision; and no such county, municipality, or other political subdivision shall incur any new debt without the assent of a majority of the qualified voters of such county, municipality, or political subdivision voting in an election held for that purpose as provided by law.

(b) Notwithstanding subparagraph (a) of this Paragraph, all local school systems which are authorized by law on June 30, 1983, to incur debt in excess of 10 percent of the assessed value of all taxable property therein shall continue to be authorized to incur such debt.

Paragraph II. *Special district debt.* Any county, municipality, or political subdivision of this state may incur debt on behalf of any special district created pursuant to Paragraph VI of Section II of this article. Such debt may be incurred on behalf of such special district where the county, municipality, or other political subdivision shall have, at or before the time of incurring such debt, provided for the assessment and collection of an annual tax within the special district sufficient in amount to pay the principal of and interest on such debt within 30 years from the incurrence thereof; and no such county, municipality, or other political subdivision shall incur any debt on behalf of such special district without the assent of a majority of the qualified voters of such special district voting in an election held for that purpose as provided by law. No such county, municipality, or other political subdivision shall incur any debt on behalf of such special district in an amount which, when taken together with all other debt outstanding incurred by such county, municipality, or political subdivision and on behalf of any such special district, exceeds 10 percent of the assessed value of all taxable property within such county, municipality, or political subdivision. The proceeds of the tax collected as provided herein shall be placed in a sinking fund to be held on behalf of such special district and used exclusively to pay off the principal of and interest on such debt thereafter maturing. Such moneys shall be held and kept separate and apart from all other revenues collected and may be invested and reinvested as provided by law.

Paragraph III. *Refunding of outstanding indebtedness.* The governing authority of any county, municipality, or other political subdivision of this state may provide for the refunding of outstanding bonded indebtedness without the necessity of a referendum being held therefor, provided that neither the term of the original debt is extended nor the interest rate of the original debt is increased. The principal amount of any debt issued in connection with such refunding may exceed the principal amount being refunded in order to reduce the total principal and interest payment requirements over the remaining term of the original issue. The proceeds of the refunding issue shall be used solely to retire the original debt. The original debt re-

funded shall not constitute debt within the meaning of Paragraph I of this section; but the refunding issue shall constitute a debt such as will count against the limitation on debt measured by 10 percent of assessed value of taxable property as expressed in Paragraph I of this section.

Paragraph IV. *Exceptions to debt limitations.* Notwithstanding the debt limitations provided in Paragraph I of this section and without the necessity for a referendum being held therefor, the governing authority of any county, municipality, or other political subdivision of this state may, subject to the conditions and limitations as may be provided by general law:

(1) Accept and use funds granted by and obtain loans from the federal government or any agency thereof pursuant to conditions imposed by federal law.

(2) Incur debt, by way of borrowing from any person, corporation, or association as well as from the state, to pay in whole or in part the cost of property valuation and equalization programs for ad valorem tax purposes.

Paragraph V. *Temporary loans authorized.* The governing authority of any county, municipality, or other political subdivision of this state may incur debt by obtaining temporary loans in each year to pay expenses. The aggregate amount of all such loans shall not exceed 75 percent of the total gross income from taxes collected in the last preceding year. Such loans shall be payable on or before December 31 of the calendar year in which such loan is made. No such loan may be obtained when there is a loan then unpaid obtained in any prior year. No such county, municipality, or other political subdivision of this state shall incur in any one calendar year an aggregate of such temporary loans or other contracts, notes, warrants, or obligations for current expenses in excess of the total anticipated revenue for such calendar year.

Paragraph VI. *Levy of taxes to pay bonds; sinking fund required.* Any county, municipality, or other political subdivision of this state shall at or before the time of incurring bonded indebtedness provide for the assessment and collection of an annual tax sufficient in amount to pay the principal and interest of said debt within 30 years from the incurring of such bonded indebtedness. The proceeds of this tax, together with any other moneys collected for this purpose, shall be placed in a sinking fund to be used exclusively for paying the principal of and interest on such bonded debt. Such moneys shall be held and kept separate and apart from all other revenues collected and may be invested and reinvested as provided by law.

Paragraph VII. *Validity of prior bond issues.* Any and all bond issues validated and issued prior to June 30, 1983, shall continue to be valid.

SECTION VI. REVENUE BONDS

Paragraph I. *Revenue, bonds; general limitations.* Any county, municipality, or other political subdivision of this state may issue revenue bonds as provided by general law. The obligation represented by revenue bonds shall be repayable only out of the revenue derived from the project and shall not be deemed to be a debt of the issuing political subdivision. No such issuing political subdivision shall exercise the power of taxation for the purpose of paying any part of the principal or interest of any such revenue bonds.

Paragraph II. *Revenue bonds; special limitations.* Where revenue bonds are issued by any county, municipality, or other political subdivision of this state in order to buy, construct,

extend, operate, or maintain gas or electric generating or distribution systems and necessary appurtenances thereof and the gas or electric generating or distribution system extends beyond the limits of the county in which the municipality or other political subdivision is located, then its services rendered and property located outside said county shall be subject to taxation and regulation in the same manner as are privately owned and operated utilities.

Paragraph III. *Development authorities.* The development of trade, commerce, industry, and employment opportunities being a public purpose vital to the welfare of the people of this state, the General Assembly may create development authorities to promote and further such purposes or may authorize the creation of such an authority by any county or municipality or combination thereof under such uniform terms and conditions as it may deem necessary. The General Assembly may exempt from taxation development authority obligations, properties, activities, or income and may authorize the issuance of revenue bonds by such authorities which shall not constitute an indebtedness of the state within the meaning of Section V of this article.

Paragraph IV. *Validation.* The General Assembly shall provide for the validation of any revenue bonds authorized and shall provide that such validation shall thereafter be incontestable and conclusive.

Paragraph V. *Validity of prior revenue bond issues.* All revenue bonds issued and validated prior to June 30, 1983, shall continue to be valid.

SECTION VII.

COMMUNITY IMPROVEMENT DISTRICTS

Paragraph I. *Creation.* The General Assembly may by local law create one or more community improvement districts for any county or municipality or provide for the creation of one or more community improvement districts by any county or municipality.

Paragraph II. *Purposes.* The purpose of a community improvement district shall be the provision of any one or more of the following governmental services and facilities:

- (1) Street and road construction and maintenance, including curbs, sidewalks, street lights, and devices to control the flow of traffic on streets and roads.
- (2) Parks and recreational areas and facilities.
- (3) Storm water and sewage collection and disposal systems.
- (4) Development, storage, treatment, purification, and distribution of water.
- (5) Public transportation.
- (6) Terminal and dock facilities and parking facilities.
- (7) Such other services and facilities as may be provided for by general law.

Paragraph III. *Administration.* (a) Any law creating or providing for the creation of a community improvement district shall designate the governing authority of the municipality or county for which the community improvement district is created as the administrative body or otherwise shall provide for

the establishment and membership of an administrative body for the community improvement district. Any such law creating or providing for the creation of an administrative body for the community improvement district other than the municipal or county governing authority shall provide for representation of the governing authority of each county and municipality within which the community improvement district is wholly or partially located on the administrative body of the community improvement district.

(b) Any law creating or providing for the creation of a community improvement district shall provide that the creation of the community improvement district shall be conditioned upon:

(1) The adoption of a resolution consenting to the creation of the community improvement district by:

(A) The governing authority of the county if the community improvement district is located wholly within the unincorporated area of a county;

(B) The governing authority of the municipality if the community improvement district is located wholly within the incorporated area of a municipality; or

(C) The governing authorities of the county and the municipality if the community improvement district is located partially within the unincorporated area of a county and partially within the incorporated area of a municipality; and

(2) Written consent to the creation of the community improvement district by:

(A) A majority of the owners of real property within the community improvement district which will be subject to taxes, fees, and assessments levied by the administrative body of the community improvement district; and

(B) The owners of real property within the community improvement district which constitutes at least 75 percent by value of all real property within the community improvement district which will be subject to taxes, fees, and assessments levied by the administrative body of the community improvement district; and for this purpose value shall be determined by the most recent approved county ad valorem tax digest.

(c) The administrative body of each community improvement district may be authorized to levy taxes, fees, and assessments within the community improvement district only on real property used nonresidentially, specifically excluding all property used for residential, agricultural, or forestry purposes and specifically excluding tangible personal property and intangible property. Any tax, fee, or assessment so levied shall not exceed 2 1/2 percent of the assessed value of the real property or such lower limit as may be established by law. The law creating or providing for the creation of a community improvement district shall provide that taxes, fees, and assessments levied by the administrative body of the community improvement district shall be equitably apportioned among the properties subject to such taxes, fees, and assessments according to the degree of density of development of each such property. The law creating or providing for the creation of a community improvement district shall provide that the proceeds of taxes, fees, and assessments levied by the administrative body of the community improvement district shall be used only for the purpose of providing governmental services and facilities which are specially required by the degree of density of development within the community improvement district and not for

the purpose of providing those governmental services and facilities provided to the county or municipality as a whole. Any tax, fee, or assessment so levied shall be collected by the county or municipality for which the community improvement district is created in the same manner as taxes, fees, and assessments levied by such county or municipality. The proceeds of taxes, fees, and assessments so levied, less such fee to cover the costs of collection as may be specified by law, shall be transmitted by the collecting county or municipality to the administrative body of the community improvement district and shall be expended by the administrative body of the community improvement district only for the purposes authorized by this Section.

Paragraph IV. *Debt.* The administrative body of a community improvement district may incur debt, as authorized by law, without regard to the requirements of Section V of this Article, which debt shall be backed by the full faith, credit, and taxing power of the community improvement district but shall not be an obligation of the State of Georgia or any other unit of government of the State of Georgia other than the community improvement district.

Paragraph V. *Cooperation with local governments.* The services and facilities provided pursuant to this Section shall be provided for in a cooperation agreement executed jointly by the administrative body and the governing authority of the county or municipality for which the community improvement district is created. The provisions of this section shall in no way limit the authority of any county or municipality to provide services or facilities within any community improvement district; and any county or municipality shall retain full and complete authority and control over any of its facilities located within a community improvement district. Said control shall include but not be limited to the modification of, access to, and degree and type of services provided through or by facilities of the municipality or county. Nothing contained in this Section shall be construed to limit or preempt the application of any governmental laws, ordinances, resolutions, or regulations to any community improvement district or the services or facilities provided therein.

Paragraph VI. *Regulation by general law.* The General Assembly by general law may regulate, restrict, and limit the creation of community improvement districts and the exercise of the powers of administrative bodies of community improvement districts.

ARTICLE X. AMENDMENTS TO THE CONSTITUTION

SECTION I. CONSTITUTION, HOW AMENDED

Paragraph I. *Proposals to amend the Constitution; new Constitution.* Amendments to this Constitution or a new Constitution may be proposed by the General Assembly or by a constitutional convention, as provided in this article. Only amendments which are of general and uniform applicability throughout the state shall be proposed, passed, or submitted to the people.

Paragraph II. *Proposals by the General Assembly; submission to the people.* A proposal by the General Assembly to amend this Constitution or to provide for a new Constitution shall originate as a resolution in either the Senate or the House of Representatives and, if approved by two-thirds of the members to which each house is entitled in a roll-call vote entered on their respective journals, shall be submitted to the electors

of the entire state at the next general election which is held in the even-numbered years. A summary of such proposal shall be prepared by the Attorney General, the Legislative Counsel, and the Secretary of State and shall be published in the official organ of each county and, if deemed advisable by the "Constitutional Amendments Publication Board," in not more than 20 other newspapers in the state designated by such board which meet the qualifications for being selected as the official organ of a county. Said board shall be composed of the Governor, the Lieutenant Governor, and the Speaker of the House of Representatives. Such summary shall be published once each week for three consecutive weeks immediately preceding the day of the general election at which such proposal is to be submitted. The language to be used in submitting a proposed amendment or a new Constitution shall be in such words as the General Assembly may provide in the resolution or, in the absence thereof, in such language as the Governor may prescribe. A copy of the entire proposed amendment or of a new Constitution shall be filed in the office of the judge of the probate court of each county and shall be available for public inspection; and the summary of the proposal shall so indicate. The General Assembly is hereby authorized to provide by law for additional matters relative to the publication and distribution of proposed amendments and summaries not in conflict with the provisions of this Paragraph. If such proposal is ratified by a majority of the electors qualified to vote for members of the General Assembly voting thereon in such general election, such proposal shall become a part of this Constitution or shall become a new Constitution, as the case may be. Any proposal so approved shall take effect as provided in Paragraph VI of this article. When more than one amendment is submitted at the same time, they shall be so submitted as to enable the electors to vote on each amendment separately, provided that one or more new articles or related changes in one or more articles may be submitted as a single amendment.

Paragraph III. *Repeal or amendment of proposal.* Any proposal by the General Assembly to amend this Constitution or for a new Constitution may be amended or repealed by the same General Assembly which adopted such proposal by the affirmative vote of two-thirds of the members to which each house is entitled in a roll-call vote entered on their respective journals, if such action is taken at least two months prior to the date of the election at which such proposal is to be submitted to the people.

Paragraph IV. *Constitutional convention; how called.* No convention of the people shall be called by the General Assembly to amend this Constitution or to propose a new Constitution, unless by the concurrence of two-thirds of the members to which each house of the General Assembly is entitled. The representation in said convention shall be based on population as near as practicable. A proposal by the convention to amend this Constitution or for a new Constitution shall be advertised, submitted to, and ratified by the people in the same manner provided for advertisement, submission, and ratification of proposals to amend the Constitution by the General Assembly. The General Assembly is hereby authorized to provide the procedure by which a convention is to be called and under which such convention shall operate and for other matters relative to such constitutional convention.

Paragraph V. *Veto not permitted.* The Governor shall not have the right to veto any proposal by the General Assembly or by a convention to amend this Constitution or to provide a new Constitution.

Paragraph VI. *Effective date of amendments or of a new Constitution.* Unless the amendment or the new Constitution itself or the resolution proposing the amendment or the new

Constitution shall provide otherwise, an amendment to this Constitution or a new Constitution shall become effective on the first day of January following its ratification.

ARTICLE XI. MISCELLANEOUS PROVISIONS

SECTION I. MISCELLANEOUS PROVISIONS

Paragraph I. *Continuation of officers, boards, commissions, and authorities.* (a) Except as otherwise provided in this Constitution, the officers of the state and all political subdivisions thereof in office on June 30, 1983, shall continue in the exercise of their functions and duties, subject to the provisions of laws applicable thereto and subject to the provisions of this Constitution.

(b) All boards, commissions, and authorities specifically named in the Constitution of 1976 which are not specifically named in this Constitution shall remain as statutory boards, commissions, and authorities; and all constitutional and statutory provisions relating thereto in force and effect on June 30, 1983, shall remain in force and effect as statutory law unless and until changed by the General Assembly.

Paragraph II. *Preservation of existing laws; judicial review.* All laws in force and effect on June 30, 1983, not inconsistent with this Constitution shall remain in force and effect; but such laws may be amended or repealed and shall be subject to judicial decision as to their validity when passed and to any limitations imposed by their own terms.

Paragraph III. *Proceedings of courts and administrative tribunals confirmed.* All judgments, decrees, orders, and other proceedings of the several courts and administrative tribunals of this state, heretofore made within the limits of their several jurisdictions, are hereby ratified and affirmed, subject only to reversal or modification in the manner provided by law.

Paragraph IV. *Continuation of certain constitutional amendments for a period of four years.* (a) The following amendments to the Constitutions of 1877, 1945, and 1976 shall continue in force and effect as part of this Constitution until July 1, 1987, at which time said amendments shall be repealed and shall be deleted as a part of this Constitution unless any such amendment shall be specifically continued in force and effect without amendment either by a local law enacted prior to July 1, 1987, with or without a referendum as provided by law, or by an ordinance or resolution duly adopted prior to July 1, 1987, by the local governing authority in the manner provided for the adoption of home rule amendments to its charter or local act: (1) amendments to the Constitution of 1877 and the Constitution of 1945 which were continued in force and effect as a part of the Constitution of 1976 pursuant to the provisions of Article XIII, Section I, Paragraph II of the Constitution of 1976 which are in force and effect on the effective date of this Constitution; (2) amendments to the Constitution of 1976 which were ratified as general amendments but which by their terms applied principally to a particular political subdivision or subdivisions which are in force and effect on the effective date of

this Constitution; (3) amendments to the Constitution of 1976 which were ratified not as general amendments which are in force and effect on the effective date of this Constitution; and (4) amendments to the Constitution of 1976 of the type provided for in the immediately preceding two subparagraphs (2) and (3) of this Paragraph which were ratified at the same time this Constitution was ratified.

(b) Any amendment which is continued in force and effect after July 1, 1987, pursuant to the provisions of subparagraph (a) of this Paragraph shall be continued in force and effect as a part of this Constitution, except that such amendment may thereafter be repealed but may not be amended.

(c) All laws enacted pursuant to those amendments to the Constitution which are not continued in force and effect pursuant to subparagraph (a) of this Paragraph shall be repealed on July 1, 1987. All laws validly enacted on, before, or after July 1, 1987, and pursuant to the specific authorization of an amendment continued in force and effect pursuant to the provisions of subparagraph (a) of this Paragraph shall be legal, valid, and constitutional under this Constitution. Nothing in this subparagraph (c) shall be construed to revive any law not in force and effect on June 30, 1987.

(d) Notwithstanding the provisions of subparagraphs (a) and (b), the following amendments to the Constitutions of 1877 and 1945 shall be continued in force as a part of this Constitution: amendments to the Constitution of 1877 and the Constitution of 1945 which created or authorized the creation of metropolitan rapid transit authorities, port authorities, and industrial areas and which were continued in force as a part of the Constitution of 1976 pursuant to the provisions of Article XIII, Section I, Paragraph II of the Constitution of 1976 and which are in force on the effective date of this Constitution.

Paragraph V. *Special commission created.* Amendments to the Constitution of 1976 which were determined to be general and which were submitted to and ratified by the people of the entire state at the same time this Constitution was ratified shall be incorporated and made a part of this Constitution as provided in this Paragraph. There is hereby created a commission to be composed of the Governor, the President of the Senate, the Speaker of the House of Representatives, the Attorney General, and the Legislative Counsel, which is hereby authorized and directed to incorporate such amendments into this Constitution at the places deemed most appropriate to the commission. The commission shall make only such changes in the language of this Constitution and of such amendments as are necessary to incorporate properly such amendments into this Constitution and shall complete its duties prior to July 1, 1983. The commission shall deliver to the Secretary of State this Constitution with those amendments incorporated therein, and such document shall be the Constitution of the State of Georgia. In order that the commission may perform its duties, this Paragraph shall become effective as soon as it has been officially determined that this Constitution has been ratified. The commission shall stand abolished upon the completion of its duties.

Paragraph VI. *Effective date.* Except as provided in Paragraph V of this section, this Constitution shall become effective on July 1, 1983; and, except as otherwise provided in this Constitution, all previous Constitutions and all amendments thereto shall thereupon stand repealed.

STATE ELECTED OFFICES

EXECUTIVE DEPARTMENT

THE GOVERNOR

The Governor of the State of Georgia is a constitutional officer, recognized as such in all of the State Constitutions from the first of 1777 through the tenth of 1983. As the head of the Executive Branch he is vested with many powers and charged with duties too numerous to be listed here. He is the commander-in-chief of the National Guard and is the chief law enforcement official of the State. By law he is ex-officio a member of many boards, bureaus, commissions and committees. The Governor has the power of veto over enactments of the General Assembly with the exception of Constitutional Amendments. The General Assembly does have the authority to override a Governor's veto. The Governor has five days, excluding Sundays, in which to approve bills received by him from the General Assembly while it is in Session. After the General Assembly adjourns, he has thirty days, excluding Sundays, from the date of adjournment in which to approve or veto bills. If the Governor fails to approve or veto a bill within the required time, the bill automatically becomes law without his signature. The Governor makes appointments between sessions of the General Assembly to fill most appointive offices in government, but all original appointments made by him must be confirmed by the Senate. He likewise appoints to fill unexpired terms in most elective offices until the next regular or special election.

The Governor is elected at a general election held on Tuesday, after the first Monday in November, in each fourth year after 1946. The Governor serves a four-year term and may seek re-election for one additional succeeding term. The term commences with the Governor's inauguration which occurs during the first week of the General Assembly session which immediately follows the general election.

Minimum eligibility requirements for the Office of Governor are U.S. citizenship for fifteen years, legal residency of the State for six years immediately preceding the election and at least thirty years of age.

Authority and responsibilities of this Department are enumerated in OCGA, Title 45-12 and the State Constitution.

HISTORY. The Office of Governor traces its origins to colonial times. Although Oglethorpe, the first executive officer of the colony, had no official title, he is referred to as "Resident Trustee." Those succeeding Oglethorpe during the Trustee period were titled Presidents of the Colony of Georgia. The title of Governor was first used during the Royal period. During the Revolutionary War, a provincial government came into power and gubernatorial responsibilities shifted to the President of the Council of Safety. However, the Royal Governor and his council remained in office until 1776 when the Council of Safety placed the Royal Governor (James Wright) under house arrest. Wright fled from Georgia but returned in 1779 and continued as Governor of the British held portion of Georgia until 1782. The Constitution of 1777 provided for a governor to be elected by the legislature, but greatly limited his authority. The Constitution of 1789 provided the Governor with veto power over legislation. An 1824 amendment to the 1798 Constitution provided for the popular election of the Governor. In the case of death, resignation or disability of the Governor, all Constitutions since 1789 provided for executive power to pass to the President of the Senate (the 1777 Constitution provided for executive power to pass to the President of the Executive

Council). The Lieutenant Governor was designated as President of the Senate in the 1945 Constitution.

Governor's Staff

The Governor's staff is responsible for providing a broad variety of services to the executive branch of state government, the General Assembly, and the general public.

Staff functions are varied and diverse and include policy analysis, scheduling the Governor's appointments, answering his correspondence, writing speeches and press releases, representing the Governor at functions when he is unable to attend, preparing executive orders and executive minutes and other executive documents, processing criminal extraditions, processing resignations and other vacancies and appointments of judicial officials and executive officials, monitoring legislation and monitoring state programs for effectiveness and efficiency.

The Governor's staff also handles special projects and research for the Governor and must also maintain records on state licensing and examining boards, regulatory commissions, and on other executive boards and commissions. In addition to handling the day-to-day crisis concerning budget matters, agency problems, and human needs, the Governor's staff provides information to the news media on the Governor's activities and provides liaison with state agency heads, members of the General Assembly, local governments, Georgia's Congressional and Senatorial offices, Executive Departments of other states, governments of other nations, and the general public.



Joe Frank Harris, Cartersville. *Governor of Georgia*, Jan. 1983-date (term expires Jan. 1991). Born Feb. 16, 1936 in Bartow Co., Ga. U. of Ga., BBA, 1958. Methodist. Democrat.

US Army and US Army Reserve 1958-64. Mbr., House of Rep., 1965-82. Chmn., Southern Growth Policies Board, 1984-85.

Family details: Married June 25, 1961 in Bartow Co., Ga., Elizabeth K. Carlock (born Jan. 29, 1940 in Whitfield County, Ga.), daughter of Ernest D. Carlock and Minnie E. (Kehm) Carlock. Son: Joe Frank Harris, Jr. Governor Harris is the son of Frank G. Harris and Julia Frances (Morrow) Harris.



Thomas C. Lewis, Cartersville, *Senior Executive Assistant to Gov.*, Nov. 4, 1986-date. Executive Assistant to Gov., Jan. 1983-Nov. 3, 1986. Born June 25, 1951 in Greene Co., Ga. Southern College, BS. Methodist. Dir., Ga. Franchise Practices Comm., 1974-78. Exec. V-Pres., Cartersville-Bartow Co. C of C., 1978-82. Wife, former Patricia Shaffer; 2 children.

Thomas K. Perdue, Stone Mountain. *Chief Administrative Officer to Gov.*, Jan. 11, 1983-Oct. 30, 1986. Exec. Secretary, *ibid.*, Feb. 16, 1979-Jan. 10, 1983.

Russell N. Sewell, Jr. Atlanta. *Executive Counsel to Gov.* Joe Frank Harris, Jan. 1983-date.

Barbara Morgan, Atlanta. *News Secretary to Gov.* Joe Frank Harris, Jan. 1983-date.

Grace Greer Phillips, Atlanta. *Executive Assistant to Gov.* Joe Frank Harris, Jan. 1983-date.

Robert L. Beavers, Cartersville, *Executive Assistant to Gov.* Joe Frank Harris, April 1983-date.

Rick Stancil, Atlanta. *Executive Assistant to Gov.* Joe Frank Harris, Dec. 1982-date.

Nellie Hoenes, Atlanta. *Executive Assistant to Gov.* Joe Frank Harris, July 1986-date.

John Sibley, Atlanta. *Director, Growth Strategies Commission for Gov.* Joe Frank Harris, May 1987-date.

Office of Planning and Budget

The Office of Planning and Budget (OPB) was created through Reorganization in 1972 to provide professional staff services to the Governor. It was one of the nation's pioneer state agencies in combining into one operation the important functions of budget analysis and policy planning.

In the area of budget analysis, OPB has three major responsibilities—fiscal policy development, development of the annual state budget, and management of the budget and fiscal affairs for the Executive Branch.

OPB's role in policy planning involves efforts to ensure the orderly and balanced development of Georgia's human, economic and physical resources. This process includes a comprehensive assessment of the needs of the state and, working with

budget analysis, an assessment of how the state can best allocate its resources to meet these needs.

In addition to policy planning, OPB's policy analysts also are responsible for guiding and coordinating the functional planning efforts of state agencies.

Other specialized activities of OPB are described in the following descriptions of the responsibilities of each of the divisions within OPB.

The Office of Planning and Budget is headed by a Director appointed by the Governor. Authority and responsibilities of this Department are enumerated in OCGA Title 45-12.

HISTORY. The Office of Planning and Budget traces its origins to the Budget Bureau which was established in 1931 in the Office of the Governor (Ga. L. 1931 Ex. Session, p. 94). This forerunner of OPB was charged with promoting economy and efficiency in the management of the State's finances. The enacting legislation for the Budget Bureau repealed the Acts of 1918 and 1922 which established the Examining Commission and State Investigating and Budget Commission respectively. The operations of the Budget Bureau were amended in 1943 with the establishment of the Finance Commission charged with acting on any budget appeals filed by State agencies (Ga. L. 1943, p. 298). All acts relating to the Budget Bureau were superseded by a 1962 Act (Ga. L. 1962, p. 17).

During the 1972 executive reorganization of state government, the Budget Bureau was abolished and all of its functions transferred to the newly formed Office of Planning and Budget in the Governor's Office. 1973 saw passage of an amendatory act to comply with constitutional requirements for annual appropriations and to comply with the Executive Reorganization Act of 1972.



Clark Talmage Stevens, Atlanta. *Director, Office of Planning and Budget*, April 28, 1977-date. Born Dec. 1, 1943 in Lake Co., Ind. Ga. State U., BBA, 1971; MBA, 1973. Wife former Linda Fay Attaway; 1 son.

Educational Development Division — This Division performs all functions relating to budget analysis and policy planning for the agencies of State Government responsible for administering State laws relating to public schools, higher education, and scholarships.

Human Development Division — This Division performs all functions relating to budget analysis and policy planning for the agencies of State Government responsible for delivering social, health and other human services to the citizens of Georgia.

General Government Division — This Division performs all functions relating to budget analysis and policy planning for the agencies of State Government responsible for administering State laws relating to the protection of persons and property and for delivering services relating to general government activities.

Physical and Economic Development Division — This Division performs all functions relating to budget analysis and

policy planning for the agencies of State Government responsible for administering State laws relating to natural resources, transportation, and economic development. This Division also is responsible for program development involving the Appalachian and Coastal Plains Regional Commissions and for Economic Development Planning and Planned Growth activities.

Management Review Division — This Division is responsible for providing a program of management review services. The Division provides technical and managerial assistance to the Governor and to state agencies for the identification and solution of specific problems and the improvement of overall operations; provides coordination and direction of special economy and efficiency studies; assists in the study, installation, and utilization of data processing systems; and assists in the implementations of recommended improvements as requested or directed. This Division also supervises the State Clearinghouse and State Data Center. The Clearinghouse serves as the liaison between the Federal Government and the State and local governments regarding a wide range of federal funding projects and other programs. The Data Center prepares, maintains, and furnishes demographic data for the state and coordinates and standardizes statistical information.

Facilities Management Division — This Division, consisting of an architect and an engineer, provides technical and engineering advice to the Governor and state agencies on matters relating to facilities management, design and maintenance, space allocation, and acquisition of major capital outlay.

Georgia Council for the Arts and Humanities — The Council, a budget unit within the Office of Planning and Budget, is responsible for promoting the arts in Georgia through a program of grants and through technical assistance with a goal of building and strengthening the creative resources of the state. The Council is a 24-member group appointed by the Governor. The day-to-day activities of the Council are handled by a full-time Director appointed by the OPB Director based on the Council's recommendations.

Internal Operations Division — This Division is responsible for providing support services to all Divisions and personnel within the Office of Planning and Budget and the Governor's Office. These services include preparation of the budget, maintenance of agency fiscal records, supervision of purchases, supplies and inventory control, preparations of all graphic materials, and performance of all personnel services. This Division also provides these same services to the Office of Consumer Affairs, the Consumers' Utility Counsel, and the Governor's Committee on Postsecondary Education under the "administrative purposes only" provision of Reorganization.

LIUTENANT GOVERNOR

The Lieutenant Governor is President of the Senate and has such executive duties as prescribed by the Governor and as may be prescribed by law not inconsistent with the powers of the Governor or other provisions of the Constitution (1983 Consti., Art. V, Sec. 1, Par. VIII). The Lieutenant Governor serves on numerous boards, authorities, and commissions. The office is budgeted through the Legislative branch of government.

In the case of death, resignation or disability of the Governor, the Lieutenant Governor assumes the office of Governor until the next general election, at which time a successor to the Governor shall be elected for the unexpired term. If the Lieuten-

ant Governor shall become a candidate for the unexpired term of the Governor, he shall thereby resign his office as Lieutenant Governor, effective upon the qualification of the Governor-elect for the unexpired term, and his successor for the unexpired term shall be elected at such election.

The Office of Lieutenant Governor of the State was created by the Constitution of 1945 (Art. V, Sec. 1, Par. VII). Although listed as a part of the executive branch, its duties are both legislative and executive. The Lieutenant Governor is elected for a term of four years at the general election in which the Governor and other constitutional officers are elected. To be eligible for election, the candidate must have been a citizen of the United States for fifteen years and a legal resident of the state for six years immediately preceding the election and shall have attained the age of thirty years by the date of assuming office.



Zell Bryan Miller, Young Harris, Lt. Governor of Georgia, 1975-date. Born Feb. 24, 1932 in Towns Co., Ga. Young Harris Jr. College, 1951; U. of Ga., AB, 1957; MA, 1958. Educator. Methodist. Democrat. USMC, 1953-56. Senator, 1961-64. Mbr., State Bd. for Children & Youth, 1964-Aug. 15, 1965, res. Dir., State Bd. of Probation, Aug. 15, 1965-June 13,

1966, res. Personnel Officer, Bd. of Corrections, July 10, 1967-Aug. 16, 1968; Asst. Dir., *ibid.*, Aug. 16, 1968-Jan. 22, 1970, res. Exec. Secretary to Gov. Lester Maddox, Jan. 22, 1969-Jan. 1971. Exec. Dir., Democratic Party of Ga., June 1971-April 1973. Mbr. Bd. of Pardons and Paroles, April 2, 1973-Dec. 31, 1973, res.

Family details: Married Jan. 15, 1954 in Oconee Co., S.C., Shirley Ann Carver (born July 15, 1935 in Cherokee Co., N.C.). Children: Murphy Carver and Matthew Stephen. Zell B. Miller is the son of Stephen Grady Miller and Birdie (Bryan) Miller.

Marti Pingree, *Administrative Assistant* to Lt. Governor

Martha Gilland, *Personal Secretary* to Lt. Governor

Mary Beazley, *Scheduling Assistant* to Lt. Governor

OFFICE OF THE SECRETARY OF STATE

The Secretary of State is the major keeper of records for, and issues a wide range of licenses and certificates on behalf of, state government. The Secretary administers the State's election laws and serves as ex-officio commissioner of corporations and securities. He also maintains a central record of notaries public, registers governmental lobbyists, keeps the state registry of trademarks and servicemarks, and administers the licensing of specified professions. He manages the official records of state government, including those designated for permanent preservation. He is keeper of the official state flag and the Great Seal of Georgia, provides state liaison with foreign consuls in Georgia, and supplies information on Georgia and state government to the public and the media.

The Secretary of State is elected at the same general election in which the Governor is elected. Each term of office is four years. Minimum qualifications for the office are citizenship for

ten years, residence in Georgia for four years, and age of twenty-five years.

The office is authorized by the Constitution of Georgia. Statutory authorization is listed under the Divisions of this Office.

HISTORY. The Office of Secretary of State is one of the oldest in Georgia's executive branch. The Constitution of 1777 mentioned "the secretary" of "the governor and the executive council" (Art. XXX, Marbury and Crawford, p. 10) and the Act of September 16, 1777 required certain documents relating to land grants to be filed with "the surveyor general's office" and "the secretary's office" (Marbury and Crawford, p. 318). The Constitution of 1789 declared, "The great seal of the state, shall be deposited in the office of the secretary . . ." (Art. II, Par. 11, Marbury and Crawford, p. 17), but made no other reference to the office. It was the Constitution of 1798 that formally established "a secretary of state" and "a surveyor general" (Art. II, Par. 12, Marbury and Crawford, p. 27), who were both, like the governor, elected by the General Assembly for a two-year term. The Constitution of 1877 continued only the office of the Secretary of State, who assumed the duties of the Surveyor General.

The Constitution of 1877 (Art. III, Sec. VII) also empowered the Secretary of State to incorporate banking, insurance, railroad, canal, navigation, express and telegraph companies. Other businesses and organizations were incorporated by the state's superior courts. Beginning in 1938, copies of applications for incorporation and orders of the superior court judge thereon were required to be filed with the Secretary of State's office, which then issued certificates of incorporation (Ga. L. 1938, p. 218). In 1976, the legislature directed that all articles of incorporation should be filed directly with the Secretary's office (Ga. L. 1976, p. 1102).

The Secretary of State first became involved in the management of elections by the Act of February 18, 1873 (Ga. L. 1873, p. 26). The legislature transferred the duties of consolidating and proclaiming election results from the Governor to the Secretary of State in 1921 (Ga. L. 1921, p. 91).

The Secretary's duties relating to professional certification began with two laws of 1908 which created the State Board of Examiners of Public Accountants (Ga. L. 1908, p. 86) and the State Board of Veterinary Examiners (Ga. L. 1908, p. 88).

The legislature first required dealers in securities to register with the Secretary in 1913 with passage of the "Georgia Blue Sky Law" (Ga. L. 1913, p. 117), then seven years later created a Securities Commission consisting of the Attorney General, the Commissioner of Commerce and Labor, and the Secretary of State as chairman.

The Department of Archives and History was established as a separate state agency in 1918 (Ga. L. 1918, p. 137), operating under direction of a State Historical Commission.

The State Government Reorganization Act of 1931 (Ga. L. 1931, p. 7) enhanced the Secretary's powers by abolishing the Securities Commission and the State Historical Commission, thereby transferring regulation of securities and control of the Department of Archives and History to the Secretary of State, and consolidating the examining boards under his administration.



Joseph Maxwell (Max) Cleland, Lithonia. *Secretary of State*, Jan. 1983-date. Born Aug. 24, 1942 in Fulton Co., Ga. Stetson U., BA, 1964; Emory U., MA, 1968. Lambda Chi Alpha. Methodist. Democrat. U.S. Army, Vietnam, 1965-68. State Senator, Dist. 55, 1971-72; 1973-74. Director, U.S. Veterans Administration, Mar. 1977-Feb. 1981.

Family details: Joseph Maxwell (Max) Cleland is the son of Joseph Hugh Cleland and Juanita (Kesler) Cleland and the grandson of Young L. Cleland and Maud (Cooper) Cleland and of Bob Doc Kesler and Lula (Autry) Kesler.

Curtis L. Atkinson, *Assistant Secretary of State*

Administration Division — **Valerie A. Hepburn**, *Director*. Provides administrative services to the office and administrative attachments in the areas of accounting, budgeting, procurement, data processing, personnel and mail distribution. Coordinates grants, contracts, and governmental relations activities. Maintains a centralized warehouse and inventory of supplies and equipment. Compiles, indexes and publishes all rules and regulations adopted by state agencies under the Administrative Procedure Act (OCGA 50-13-7). Maintains central record of notaries public commissioned by Clerks of Superior Court (OCGA 45-17-4) and issues identification cards and certificates. Performs administrative duties for the Claims Advisory Board (OCGA 28-5-60).

Department of Archives and History — **Edward Weldon**, *Director*. Administers and provides an archival depository to preserve and make available the official archives and vital records of the State. Develops and administers a state records program, directed by the State Records Committee, to insure the retention and availability of government records with administrative, legal, fiscal, and historical value to the State and its citizens. Assists local governments in implementing records programs by providing consultative services, surveys of records management practices, and training for records management personnel. Administers a research library program to provide information about the State and its citizens to government agencies and the public. Administers and provides a state records center in which to assemble and manage records and information of value to the State for varying periods of time. Directs the compilation of the *Georgia Official and Statistical Register* and program activities of the Georgia Historical Society in Savannah. Manages the State's interest in Rhodes Memorial Hall. Operates under the authority of OCGA 45-13, and 50-18.

Business Services and Regulations Division — **H. Wayne Howell**, *Deputy Sec. of State*, directs the work of the division. The division administers the following business regulator laws:

- The Georgia Laws Relating to Corporations and Limited Partnerships
[Title 14, Official Code of Georgia Annotated]
- The Georgia Securities Act of 1973, as amended
[O.C.G.A. §10-5-1, *et seq.*]
- The Georgia Land Sales Act of 1982
[O.C.G.A. §44-3-1, *et seq.*]

The Georgia Cemetery Act of 1983
[O.C.G.A. §44-3-130, *et seq.*]

The Georgia Commodity Code of 1988
[O.C.G.A. §10-5A-1, *et seq.*]

The Georgia Charitable Solicitations Act of 1988
[O.C.G.A. §43-17-1, *et seq.*]

Trademarks and Service Marks and Trade Names
[O.C.G.A. §10-1-442, *et seq.*]

The administration of the corporations and limited partnership laws involves the filing and certification of documents of incorporation, amendment, merger and dissolution; providing information to the general public and legal community, and maintaining a database of registered agents for service of process on Georgia and foreign corporations. In administering the other laws, the division registers, licenses, audits and analyzes regulated entities and investigates alleged violations of such laws.

Elections Division — **Frances Duncan, Director.** Administers the Georgia and municipal election codes. Assists in the management of state and local elections. Conducts training seminars for election officials. Provides election supplies. Certifies candidates and official ballots. Registers campaign financial statements. Issues commissions validating all elected and appointed congressional, state and county officers and gubernatorial appointments. Issues incumbency certifications for the Attorney General. Publishes "Georgia Official Directory of United States Congressmen, State and County Officers." Receives and files all records of the General Assembly. Authorized primarily by Ga. Const. Art. II and OCGA 21. Registers parties appearing before the General Assembly and maintains docket of legislative appearance.

Public Services Division — **Helen P. Dougherty, Director.** Responsible for tours and special events in Capitol. Administers state participation in commemorative events. Administrative responsibility for Museum of Science and Industry. Supervises production and distribution of information on Georgia Capitol and history to public and media.

State Examining Boards — **William G. Miller, Jr., Joint Secretary.** Provides professional and clerical support to the state licensing and examining boards for financial matters, rule making, examination development and test administration. Investigates violations of rules and laws under the jurisdiction of the boards. Authorized by OCGA 43.

NOTE: When "85-86" appears after a name, board member's service ended in 1986.

When "87-88" appears after a name, board member's service began during this period.

Accountancy, State Board Of

Gregory Ellison, *Chair* College Park
Nancy Frenkel Atlanta
Billy Griffis Waycross
John Jones Atlanta
Edward H. Rudert Rome
Richard M. Stewart Valdosta
Judy Tabb Atlanta

Architects, State Board For The Examination, Qualification & Registration Of

James W. Buckley, *Chair* Swainsboro
Walter T. Carry Atlanta
Merrill Elam Atlanta
Oscar Harris Atlanta
Mary Long Atlanta
R. Stanford Woodhurst, Jr. Augusta

Athletic Trainers, Georgia Board Of

Morris Warren, *Chair* Athens
Billy Brooks Lawrenceville (87-88)
Kay Lynette Edgecombe Decatur (87-88)
William B. Mulherin, M.D. Athens
William H. McDonald Atlanta (85-86)
Jane M. Thomas Chamblee (85-86)

Auctioneers Commission, Georgia

Curtis R. Brannen, Sr., *Chair* Sylvania
David Grant Arwood, II Atlanta
Peter A. DeSantis, Jr. Thomasville
Roy H. Holland Dexter
James Michael Loftin Rome
John E. Taylor, Sr. Atlanta

Barbers, Georgia State Board Of

Winston Strickland, *Chair* Cartersville
Janice Heard Perry
Bishop J. D. Husband Atlanta
Hoyt Purser Rockmart
Arvis E. Shead, Sr. Austell
Walter C. Thomas Fayetteville (87-88)
James E. Jones Rossville (85-86)

Chiropractic Examiners, Georgia Board Of

Davis Kinney, D.C., *President* Albany
Hewett M. Alden, D.C. Clarkston
John Ellis, Jr., D.C. Griffin
Barbara B. Green Fairburn
Stanley H. Merica, D.C. Milledgeville
Hubert W. Whelchel, D.C. Atlanta

Construction Industry Licensing Board

Terry W. Lewis, *Chair* Cartersville
Paul T. Addis Forest Park
Kenneth S. Aitken Peachtree City
James C. Boone Buford
Michael A. Brewton Suwanee
Charles T. Burdette Macon
Carrie King Downs Lilburn
Fred Eugene Fowler Dalton
Melvin J. Griffin Atlanta
Judy Hanenkrat Atlanta
Morris Edwin Harrison, Sr. Duluth
William T. Mann Atlanta
Michael J. McDevitt Savannah
Thomas C. Payne Atlanta
F. Edward Rhodes Tifton
James Smith, Jr. Powder Springs
Robert Van Stanford Lilburn
Riley T. Stephens Chamblee
Hoyt L. Swaney Jonesboro
James M. Swann Conyers (87-88)
Woodrow Walker, Jr. Ellenwood
Edwin L. Whatley Griffin
Buice W. Bishop Athens (85-86)

J. C. Bray	Columbus (85-86)
Arthur D. Brook	Macon (85-86)
Bob W. Dean	Atlanta (85-86)
John Gay	Albany (85-86)
Virgil B. Harper, Jr.	Marietta (85-86)
Walter L. Hibble	Atlanta (85-86)
William P. McCuen	Savannah (85-86)
Charles A. Oliver	Atlanta (85-86)
Franklin Rhodes	Albany (85-86)
Dean C. Swanson	Cornelia (85-86)
P. J. Wise	Plains (85-86)

Cosmetology, Georgia State Board Of

Paul R. LaMons, <i>Chair</i>	Smyrna
Mary E. Brown	Atlanta
Billie R. Capps (Ms.)	Warner Robins
Ricardo C. O. Cottingham	Atlanta
Jimmie LaShawn Jones	Decatur
Peggy I. Moon	Lavonia
Edna West	Decatur
Willie Ella Wilson	Marietta

Dentistry, Georgia Board of

William Holden, DDS, <i>President</i>	Augusta
John Avant, DDS	Columbus
Charles L. Cooley, DDS	Decatur
John Hopkins Ferguson, DDS	Milledgeville
Anne C. Hanse, DDS	Macon
Judith Hendrix	Marietta
William B. Shropshire, DDS	Atlanta
Paul Smith, DDS	Rockmart
George W. Thomas, DDS	Waycross
Rev. Orange Weems	Atlanta

Dietitians, Georgia Board of Examiners of Licensed

Lou J. Bennett, <i>President</i>	Cordele
Evelyn D. Brown	Atlanta
Mary Hollis Glenn	Atlanta
Willie I. Griffin	Atlanta
M. Josephine Martin	Decatur
Pamela Lou McIntyre	Vidalia
Susan Shaw	Atlanta

Engineers & Land Surveyors

State Board of Registration For Professional

Russell Chapman, <i>Chair</i>	Decatur
H. Alfred Bolton, III	Griffin
Ann W. Cramer	Atlanta
Paul C. Rosser	Atlanta
John W. Switzer	Atlanta (87-88)
Franklin A. Toole	Augusta (87-88)
James L. Kelley	Columbus (85-86)
Jack Bean	Stone Mountain (85-86)

Foresters, State Board Of Registration For

William Robert Lazenby, <i>Chair</i>	Lula
Arthur L. Carter	Cartersville
David Craig Earnest	Dalton
Leon A. Hargreaves, Jr.	Athens
William C. Humphries, Jr.	Jeffersonville (87-88)
Charlie Bonner Jones	Milledgeville
Luther Shelton	Valdosta (85-86)
W. N. Haynes	Athens (85-86)

Funeral Service, Georgia Board Of

Ernest W. Cloud, Jr., <i>President</i>	Cairo
E. Bruce Adams	Atlanta
Valerie Wages	Lawrenceville (87-88)
Benjamin Weldon Bickers	Atlanta
Claude A. McKibben	Hogansville
Robert A. Ryan, Jr.	Wildwood
James M. Weeks	Savannah
Jerry Barronton	Fayetteville (85-86)

Geologists, State Board Of Registration For Professional

Earl F. Titcomb, Jr., <i>Chair</i>	Savannah
Thomas J. Crawford	Carrollton
James W. Furlow	Dunwoody
Joe H. McKenzie, Jr.	Milledgeville
William McLemore	Atlanta
William M. Mallory	Sandersville
Alicia A. Philipp	Atlanta (85-86)

Hearing Aid Dealers & Dispensers, Board Of

Steven A. Fellows, <i>Chair</i>	Rome
Sandra Henegan	Morrow
Frank Hoffman, M.D.	Savannah
Hazle D. Hood	Roswell
Jimmy C. Johns, Sr.	Dawson
Helen Stern Solodar	Atlanta
Ethan F. Staats, M.D.	Atlanta

Landscape Architects, Georgia State Board Of

June D. Harrell, <i>Chair</i>	Atlanta
Nella Gatewood	Atlanta
C. Frederick Gerlach	Athens
Thomas M. Keith, Jr.	Marietta

Librarians, State Board For The Certification Of

Nancy Beasley, <i>Chair</i>	Cartersville
Trudie E. Carmichael	Decatur
Rosemary K. Evans	Smarr
Joe Brown Forsee	Atlanta
Paul F. Suddeth	Elberton

Licensed Practical Nurses, Georgia Board Of Examiners Of

Shirley Dyer, <i>Chair</i>	Mableton
Martha M. Chesser	Atlanta
Mae Crews	Waycross
Edna R. Hunley	Marietta
Loraine Penn	Atlanta
Dorothy Peterson	Martinez
Joyce E. Johnson	Carrollton (85-86)

Medical Examiners, Composite State Board Of

Runette Flowers, MD, <i>Chair</i>	Decatur
Wilbur Baugh, MD	Milledgeville
Thomas J. Bussey, Jr., MD	Riverdale
Donald L. Branyon, Jr., MD	Athens
George M. Chastain, MD	Albany
W. Gordon Irwin, DO	Atlanta
Marjorie E. Lucas	Hampton
Jack A. Raines, MD	Columbus
Eloise B. Sherman	Savannah
Irvin T. Staley, MD	Marietta
Robert E. Thompson, MD	Toccoa
L. Newton Turk, III, MD	Atlanta
Joseph L. Vinci, DO	Tucker

Patient Qualification Review Board

(Established in 1980 as an attachment of the
Composite State Board of Medical Examiners.)

Charles P. Adams, MD Atlanta
William H. Biggers, MD Atlanta
C. L. Clifton Martin
Perry Moore, MD, PA Milledgeville
Daniel Nixon, MD Atlanta
Gary Silverstein, DO, PC Tucker

Nursing, Georgia Board Of

Betty C. Blake, *President* Fayetteville
Mary Lynn Faress LaGrange
Patricia M. Gibson St. Simons Island
Betty M. Golden Augusta
Diane Young Goodrich St. Simons Island
Cennette Fisher Jackson Marietta
Barbara Jean Heard McCant Atlanta
Julia L. Perkins Marietta
Julia T. Dyar LaGrange (85-86)

Nursing Home Administrators, Georgia State Board Of

James R. Westbury, *Chair* Jenkinsburg
Ron Addington Toccoa
Kaye H. Anderson Thomson
Harvey R. Bauguess Atlanta
Paula Bingham Dahlonega
William Dodd, MD Macon
James R. Griffith Americus
Wilhelmina Hall Albany
Percy L. Hodges Metter
William Levinsohn Columbus
John S. Prickett, Jr. Avondale Estates
Jane M. Strain Hogansville
Phil Arnold Atlanta
Myrtle J. Adams Vickers Douglas

Occupational Therapy, Georgia State Board Of

Christine Bosonett Doane, *President* Marietta
Mary Louise Austin Decatur
Joseph Eason, Jr. Manchester
K. Ann Evans Martinez
Sabura Imara Atlanta
Linda Stephens Atlanta

Opticians, State Board Of Dispensing

Stephen E. Sanforth, *Chair* Atlanta
Edward Andersen Zebulon
Winnifred A. Colley Douglasville
Betty Gober Marietta
Glenn M. Morris Augusta (87-88)
Charles Richard Sanders, Sr. Macon
Samuel T. Crane Gainesville (85-86)

Optometry, Georgia State Board of Examiners In

Joel T. Byars, O.D., *President* Decatur
Wayne L. Brown, O.D. Carrollton
William L. Dobbs, O.D. Covington
Charles Spencer Hamilton Augusta
Allen V. Wexler, O.D. Savannah (87-88)
Kirk L. Smick, O.D. Jonesboro
John P. Hendrix, O.D. Norcross (85-86)

Pharmacy, State Board Of

Carlos T. Dyer, Jr., *President* Jesup
Eugene L. Argo Decatur
Bobby C. Burnley Evans
James Sanford Dorsey, Jr. Atlanta (87-88)
John Ashley Dukes Jesup
Robert Lee Johnson, Sr. Atlanta
Michael L. McGee Milledgeville (87-88)
Ted R. Walker Roswell (87-88)
George D. McFarland Dunwoody (85-86)
Martin T. Grizzard Thomaston (85-86)
Mary Wallace Johnson Augusta (85-86)

Physical Therapy Georgia State Board Of

Bonnie M. Blossom, *President* Atlanta
Carol E. Coogler Atlanta
Dan Doleman, Jr. Columbus
June R. Frost Rome
Harold Smith Augusta
Rebecca J. Weeks Atlanta

Podiatry Examiners, State Board Of

Madison T. Brawner, D.P.M., *President* Savannah
Carl R. Frank, D.P.M. Lilburn (87-88)
Jerome F. Poepelman, D.P.M. Stone Mountain (87-88)
Bertha W. Thompson Albany
Arvid N. Vasender, D.P.M. Athens (85-86)
Glenn A. Dowling, D.P.M. Albany (85-86)

Polygraph Examiners, State Board Of

Lawrence Talley, *Chair* Atlanta
Terrell Craven Atlanta
William E. Johnson Augusta
Roland Lane Atlanta
Joe H. McDuffie Atlanta
Edward Menifee Atlanta
Freeman N. Poole Jonesboro

Private Detective & Private Securities Agencies, State Board Of

Rex E. Mote, Jr., *Chair* Marietta
James Robert Hamrick Decatur
Stewart Reese, Jr. Decatur
Thomas H. Rentz Jr. Covington (87-88)
E. Stanley Reynolds Smyrna
James E. Sims, Jr. Decatur (87-88)
Willie Talton Warner Robins
Eugene Housley Marietta (85-86)
J. Brooke Blake, Jr. Atlanta (85-86)

Professional Counselors, Social Workers & Marriage & Family Therapists, Georgia Composite Board of

Albert L. Cardwell, *Chair* Macon
B. Jane Skelton Decatur
Paul W. Ammons Watkinsville
Anne Bell Atlanta (87-88)
W. Worth Bridges Tifton
Richard M. Christian Albany
Andrew Anthony Cox Waverly Hall
Rosemary Fitts Funderburg Atlanta
Carl J. Johnson Decatur
Jan Shepherd Gainesville
E. Diane Davis Atlanta (85-86)

Psychologists, State Board of Examiners Of

Dr. Jeffrey Melvin Brandsma, *President* Augusta
Dr. Wylie S. Bolden Atlanta
Dr. Janet B. Franzoni Dunwoody
Jean W. Humphrey Atlanta
Peter N. D. Mayfield Atlanta (87-88)
Dr. C. Michael York Atlanta
Dr. Prentiss Hosford Gainesville (85-86)

Recreation Examiners, State Board Of

Ronald R. Nix, *President* Statesboro
Joyce M. Buis Atlanta
Cathryn Olive Craft Augusta
Johnny Carroll Mills Dalton
Ed Nelson Statesboro (87-88)
Joe Murray Rivers Savannah (87-88)
Thomas F. Boyles Augusta (87-88)
Mary Alice Snow Macon (87-88)
Fred Miller Decatur (85-86)
William H. Lewis Cordele (85-86)
Jac E. Roth College Park (85-86)
Patricia B. Shealy Atlanta (85-86)

Sanitarians, Georgia Board Of Registered Professional

Cecil Baldwin Jr. *President* Macon
Dr. Harold M. Barnhart Jr. Watkinsville
James R. Drinnon Atlanta
Carolyn Jeter Atlanta
William Moore, Jr. Gray
Charles Murphy Riverdale
R. L. Tindol, Jr. Alpharetta

Speech Pathology & Audiology, Board Of Examiners For

Rebecca K. Reeves, *Chair* Lithonia
Rita Rosinek Chaiken Atlanta
June M. Kassing Smyrna
Jeffrey A. Kunkes, MD Atlanta
Dr. Richard W. Trullinger Augusta (87-88)
Thomas Edward Wood, Jr. Atlanta
Carolyn W. Watkins Lilburn
Susie C. Ford Columbus (85-86)

Used Car Dealers, State Board Of Registration Of

W. Wayne Reaves, *Chair* Macon
Jack G. Charlesworth Stone Mountain
H. E. Gray Douglasville
Ralph Lipsey Savannah
Freddie Massey Athens
Eugene McDonald Gainesville
David L. Moore Columbus
J. B. Robinson Valdosta
Kevin A. Ross Atlanta
R. Sherold Salmon, Sr. Rome

Used Motor Vehicle Dismantlers, Rebuilders & Salvage Dealers, State Board Of Registration For

Jo Ann Robbins, *Chair* Macon
Calvin E. Ashburg Decatur
John C. Colquitt, Sr. Dunwoody
Horace Fuller, Jr. Griffin
James H. Marks Summerville
George H. McDonald Richmond Hill
Clint Moye Atlanta
Cathy Norwood Cartersville
Alfred R. Phillips Decatur

Marvin Smallwood Douglasville
Phillip F. Sullivan Macon
Bobby Stephens Decatur

Veterinary Medicine, State Board Of

Brooks K. Glass, D.V.M., *President* Columbus
Donavan B. Bell, D.V.M. Milan
Marvin R. Clayton, D.V.M. Washington
Gerald Feskey Wrightsboro
R. B. Garrett, III, D.V.M. Roswell
Julian L. Veatch, D.V.M. Louisville

Water & Wastewater Treatment Plant Operators, State Board Of Examiners For Certification Of

Harold E. Kerkhoff, *Chair* Sugar Hill
Oliver R. Delk, III Atlanta
Fred G. Pohland Atlanta
Leigh Boyd Ross Rome (87-88)
Neal A. Wellons Stockbridge
David Word Atlanta
Howard Eugene Holcomb Cartersville (85-86)
Robert Troxler Stone Mountain (85-86)

COMMISSIONER OF INSURANCE

The Commissioner of Insurance serves a four-year term and is elected by a statewide vote at the same general election at which the Governor and other constitutional officers are elected. The minimum qualifications for the office are U.S. citizenship for ten years, residence in Georgia for six years, and being at least 25 years old.

The 1983 Georgia Constitution changed the title of this office from Comptroller General to Commissioner of Insurance. In addition to insurance regulation, the office also retains the other responsibilities and titles it had under its old name: Industrial Loan Commissioner, Safety Fire Commissioner, and Comptroller General.

The major functions and responsibilities of the Commissioner of Insurance are:

- *The Georgia Insurance Department*
Supervises insurance companies authorized to do business in the state of Georgia. This includes examining financial conditions, licensing of companies and agents, collection of premium taxes, examining policy forms changes, investigating claim complaints and other related activities.
- *The State Fire Marshal's Office*
Is responsible for inspection of various structures within the jurisdiction of state fire safety laws; enforces state fire laws; aids local officials in arson investigation and promotes fire safety education.
- *The Georgia Industrial Loan Department*
Regulates and supervises small loan companies which make consumer loans of \$3000 or less that must be repaid within 36 months, 15 days.
- *The Georgia Comptroller General's Office*
Determines whether appropriate state funds are properly deposited in the State's General Fund, and that expenditures by the various state agencies do not exceed the amounts authorized by the state legislature.

The Commissioner of Insurance also serves as an ex-officio member of several boards and commissions. Among these are: Employees Retirement System, Teachers Retirement System, Peace Officers Annuity and Benefit Fund, Firemens Pension

Fund, State Depository Board, and Governor's Committee on Interstate Cooperation.

HISTORY. The Comptroller General was not designated as a public officer in the first three State Constitutions. The office was created by the Constitution of 1861 (Art. III, Sec. 2, Par. VIII). However, by the Act of December 5, 1799 (Marbury & Crawford, p. 184) the General Assembly had provided for a Comptroller General, merging into this office duties and powers that had previously been exercised by auditors and treasurers appointed for special purposes. This office has been functioning continuously since 1799, and the office was specifically provided for in the Constitution of 1945 (Art. V, Sec. 2, Par. I) and in OCGA. The 1983 State Constitution changed the title of this constitutional office from Comptroller General to Commissioner of Insurance, with no change in duties or responsibilities.



Warren D. Evans, Thomson. *Commissioner of Insurance*, apptd. for term Oct. 1, 1985-Jan. 1, 1987 (to succeed Johnnie L. Caldwell, res.). Elected Commissioner of Insurance in G.E. for term Jan. 1987-91. Born Oct. 26, 1929 in Warren Co., Ga. Emory U., AB, 1950; U. of Ga. Law School, LLB, 1958. Methodist. Democrat. U.S. Navy, Nov., 1950-Mar., 1955. Mbr., House of Rep., 1975-Oct. 1985, res. Wife, former Betty Jo Crowley; 3 children.



Johnnie LaFayette Caldwell, Thomaston. *Commissioner of Insurance*, 1971-Oct., 1985, resigned. Born Aug. 10, 1922 in Taylor Co., Ga. Woodrow Wilson Law School, 1952. Attorney. Democrat. Baptist. Mason. Shriner. Elk. Moose. US Army, WW II, 1943-45. Mbr., House of Rep. 1955-70. Wife, former Martha Lou Smisson; 3 children.

THE DEPARTMENT OF LAW

The Department of Law with the Attorney General at the head thereof, is vested with complete and exclusive authority and jurisdiction in all matters of law relating to the executive branch of government and every department, office, institution, commission, committee, board, and other agency thereof. Although the Attorney General performs a multitude of duties specified in the Constitution and statutes of Georgia, it may be stated, generally that he acts as a lawyer with the State of Georgia as his client.

The Law Department consists of eleven major divisions plus the State Library.

The office of Attorney General is an elective one with a term of four years. The Attorney General is elected by the voters at the same general election at which the Governor and other executive officers are elected. Minimum requirements for the office are U.S. citizenship for ten years, legal resident of the state for four years immediately preceding election or appointment, and shall have attained the age of twenty-five years by the date of assuming office. No person shall be Attorney General unless such person shall have been an active-status member of the State Bar of Georgia for seven years.

Authority and responsibilities of the Department of Law and the Attorney General are enumerated in OCGA Title 45- 15 and the Constitution of 1983, Art. V.

HISTORY. Georgia has had an Attorney General since early colonial times. In fact, the first lawyer authorized to practice in Georgia was her first Attorney General, William Clifton, whose service to the colony began in 1754. The Judiciary Act of 1797 provided for an Attorney General and two Solicitors General whose sole duties were to prosecute criminals. When named a constitutional officer in 1868, the Attorney General became the legal advisor of the Governor and other state government departments.

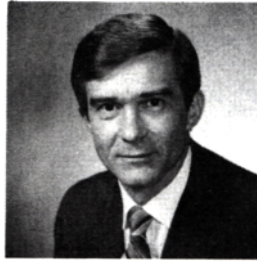

Michael J. Bowers, Atlanta. *Attorney General*, Aug. 1, 1981-date. Born Oct. 7, 1941, in Jackson Co., Ga. U.S. Military Academy, BS, 1963; Stanford U., MS, 1965; U. of Utah, MBA, 1970; U. of Ga., JD, 1974. Attorney. Democrat. Methodist. U.S. Air Force, 1963-70; Ga. Air Nat'l. Guard 1970-date. Wife, former Bette Rose Corley; 3 children.

Marion O. Gordon, First Assistant Attorney General

H. Perry Michael, First Assistant Attorney General

H. Gerald Shugart, Assistant Attorney General and Office Manager

Linda O. Collins, Administrative Assistant

Division I — This Division represents the Department of Human Resources; the Department of Medical Assistance; the Department of Administrative Services; the State Health Planning and Development Agency; the Department of Community Affairs; and the State Indemnification Commission.

Division II — This Division represents the Department of Natural Resources; the Department of Agriculture; the Department of Industry and Trade; the State Forestry Commission; the Soil and Water Conservation Committee; the Office of Energy Resources; the Council for Energy Resources; the State Department of Veterans Service; the State Department of Defense; and the Area Planning and Development Advisory Committee.

Division III — This Division is responsible for representing the interests of the State in capital felony appeals, the defense of collateral attacks on criminal convictions where the prisoner involved is in the custody of a state-employed warden and the representation of the interests of the requesting state is in extradition matters before the Governor.

Division IV — This Division has as its major responsibility the handling of all legal affairs for the Department of Transportation. The division is also legal counsel to all state departments and authorities on matters related to construction activities, including the preparation and examination of contracts for architectural and engineering services and the negotiation or litigation of disputes arising out of construction contracts.

Division V — This Division represents the Department of Revenue; the Georgia State Financing and Investment Commission; the Department of Banking and Finance; Office of Planning and Budget; State Auditor; and the Fiscal Division of the Department of Administrative Services. The division is also responsible for legal services which are related to investments made by the Teachers' and Employees' Retirement Systems of Georgia.

Division VI — This Division is responsible for the handling, and passing upon the legal sufficiency, of the various real property transactions, including litigation which involve or affect State agencies, authorities, boards, commissions, departments, retirement systems and other arms of State government. That responsibility excludes only the real property transactions and litigation of the Department of Transportation. The Division also provides general legal services and representation to the State Properties Commission and to most of the State Authorities.

Division VII — This Division represents the Department of Labor; the Board of Workers' Compensation; the Workers' Compensation Trust Fund (DOAS); the Subsequent Injury Trust Fund; the State Personnel Board; State Merit System (including the State Employees' Health Insurance Plan); the Georgia Office of Fair Employment Practices; the Employees' Retirement System; the Teachers' Retirement System; various other State retirement systems; and the Campaign and Financial Disclosure Commission. Division VII further provides legal assistance and representation to all State agencies in resolving matters involving employment discrimination.

Division VIII — This Division represents the Board of Regents; the Comptroller General; the Department of Education; the Elections Division of the Secretary of State; the Public Service Commission; the State Health Planning Agency; and several other smaller State government entities.

Division IX — This Division represents the Office of the Secretary of State and all of its departments, except elections; the Office of Consumer Affairs; and the Office of Bar Admissions.

Division X — This Division represents the Department of Corrections; the State Board of Pardons and Paroles; the Department of Public Safety; and the Georgia Bureau of Investigation.

Division XI — This Division represents the State in the prosecution of organized criminal activity involving statewide or multi-jurisdictional operation, with particular emphasis on drug trafficking; public corruption involving state interests; and other matters as directed by the Governor or by the Attorney General as authorized by Georgia law.

Computer Services — This Division has the responsibility to manage all automated services for the Law Department, including word processing.

State Library — The State Library is designated as an official depository for State and selected federal publications. The library is maintained for use not only by the bench, bar, and those in government, but also for use by the public generally.

Administrative Division — This Division develops, prepares, and manages the Department of Law programs and budgets; performs departmental personnel, accounting and fiscal functions; coordinates financial, fiscal, and administrative matters with other State departments, agencies, authorities, and Special Assistant Attorneys General; coordinates certain statewide collection matters, and publishes the Opinions of the Attorney General.

DIVISION I — GOVERNMENT SERVICES

William C. Joy Senior Assistant Attorney General
 Mary F. Russell Assistant Attorney General
 Kathryn L. Allen Assistant Attorney General
 B. Patricia Downing Assistant Attorney General
 Jennifer L. Hackemeyer Assistant Attorney General
 William M. Droze Attorney

DIVISION II — CONSERVATION DIVISION

Robert S. Bomar Senior Assistant Attorney General
 Patricia T. Barmeyer Senior Assistant Attorney General
 Isaac Byrd Senior Assistant Attorney General
 J. Michael Davis Assistant Attorney General
 Barbara H. Gallo Assistant Attorney General

DIVISION III — CRIMINAL

William B. Hill, Jr Senior Assistant Attorney General
 Susan V. Boleyn Senior Assistant Attorney General
 Dennis R. Dunn Assistant Attorney General
 Paula K. Smith Assistant Attorney General
 Eddie Snelling Assistant Attorney General
 Mary Beth Westmoreland Assistant Attorney General
 Leonora Grant Attorney
 Andrew S. Ree Attorney
 Heidi J. Bergmann Legal Assistant
 Jane A. Simon Legal Assistant

DIVISION IV — HIGHWAY

Roland F. Matson Senior Assistant Attorney General
 Charles M. Richards Assistant Attorney General
 Beverly B. Martin Assistant Attorney General
 Eric A. Brewton Staff Assistant Attorney General
 Sharon A. Gay Staff Assistant Attorney General

DIVISION V — FISCAL AFFAIRS

Verley J. Spivey Senior Assistant Attorney General
 David A. Runnion Senior Assistant Attorney General
 Warren R. Calvert Assistant Attorney General
 Grace E. Evans Assistant Attorney General
 Lucy T. Sheftall Assistant Attorney General
 Lisa D. Cooper Staff Assistant Attorney General
 Amelia W. Baker Attorney

DIVISION VI — REAL PROPERTY

J. Robert Coleman Senior Assistant Attorney General
 Daniel M. Formby Senior Assistant Attorney General
 John B. Ballard, Jr Senior Assistant Attorney General
 Charles T. Harrison, III Assistant Attorney General
 Angeline F. Mathis Assistant Attorney General
 Nancy M. Gallagher Staff Assistant Attorney General
 Mindy C. Kaplan Legal Assistant

DIVISION VII — PERSONNEL AFFAIRS

Wayne P. Yancey Senior Assistant Attorney General
 Susan L. Rutherford Assistant Attorney General
 Gordon R. Alphonso Assistant Attorney General
 Annette M. Cowart Assistant Attorney General
 Rita J. Llop Assistant Attorney General
 Jeff L. Milsteen Assistant Attorney General
 Elizabeth Roe Legal Assistant

DIVISION VIII — GOVERNMENT OPERATIONS

Patrick W. McKee Senior Assistant Attorney General
H. Jeff Lanier Assistant Attorney General
Alfred L. Evans, Jr Senior Assistant Attorney General
Kirkland A. McGhee Assistant Attorney General
Victoria H. Tobin Assistant Attorney General
Susan L. Baranoff Staff Assistant Attorney General
Richard S. Thompson Staff Assistant Attorney General

DIVISION IX — CONSUMER INTERESTS

Stephanie B. Manis Senior Assistant Attorney General
Mark H. Cohen Assistant Attorney General
Ray O. Lerer Assistant Attorney General
Roger M. Siegel Assistant Attorney General
Emily P. Hitchcock Staff Assistant Attorney General
Janet M. Bolt Attorney
C. LaTain Kell Attorney
Georgette W. Willix Legal Assistant

DIVISION X — PUBLIC SAFETY

Daryl A. Robinson Senior Assistant Attorney General
Michael E. Hobbs Senior Assistant Attorney General
William F. Amideo Assistant Attorney General
Neal B. Childers Assistant Attorney General
Cathy A. Cox Staff Assistant Attorney General
J. Ervin Gardner Legal Assistant

DIVISION XI — SPECIAL PROSECUTIONS

Harrison W. Kohler Senior Assistant Attorney General
George P. Shingler Senior Assistant Attorney General
John C. Jones Senior Assistant Attorney General

COMPUTER SERVICES

Edna R. Moore Director

STATE LIBRARY

Carroll T. Parker State Librarian
Martha M. Lappe Librarian
F. Pamela Graham Librarian

ADMINISTRATION DIVISION

H. Gerry Shugart Assistant Attorney General/Office Manager

ATTORNEY GENERAL'S OFFICE

Michael J. Bowers Attorney General
Marion O. Gordon First Assistant Attorney General
H. Perry Michael First Assistant Attorney General
Carol A. Cosgrove Senior Assistant Attorney General

DEPARTMENT OF EDUCATION

The Board of Education and The State School Superintendent

The State Board of Education directs and supervises the public school system. It establishes and enforces minimum standards for operation of all phases of public school education, assures equal educational opportunities for all students, and promotes efficient administration of public schools. The Board defines and regulates curriculum. It administers all state funds for the maintenance and operation of the public schools, including transportation. It provides for special education services, including kindergarten, career, occupational, and vocational education programs.

The Board has general supervision of the State Department of Education and hears appeals of decisions made by the State School Superintendent.

The Board is composed of one member from each congressional district in the State. The Governor appoints Board members with advice and consent of the Senate. Board members have staggered terms of seven years.

The State School Superintendent is the executive officer of the State Board of Education and the administrative officer of the Department of Education, charged with enforcing the Board's rules and regulations and recommending to the Board means of improving the school system.

The State School Superintendent is a Constitutional officer of the State and is elected at the same time and in the same manner and for the same term as that of the Governor. The Superintendent must be at least thirty years old, hold a five-year degree from an accredited college or university and have at least three years' teaching experience.

Authority and responsibilities of the State Board of Education and the State School Superintendent are enumerated in OCGA Title 20.

HISTORY. The Constitution of 1868, Article VI, authorized a general education system to be free to all children of the State and provided for a State School Commissioner to be appointed by the Governor. The Act of October 13, 1870 (Ga. L. 1870, p. 49) established a Georgia State Board of Education consisting of the Governor, Attorney General, Secretary of State, Comptroller General, and State School Commissioner, the latter being appointed by the Governor and confirmed by the Senate. The Act of December 18, 1894 (Ga. L. 1894, p. 34) changed selection of State School Commissioner from appointment by the Governor to election by the people. The Act of August 21, 1911 (Ga. L. 1911, p. 94) changed the name to State Superintendent of Schools and reconstituted the State Board of Education to include the Governor, the Superintendent, and four persons appointed by the Governor. The Act of February 10, 1937 (Ga. L. 1937, p. 864) changed the State Board of Education to consist of the Governor and one appointed member from each of Georgia's ten congressional districts. The Act of January 25, 1943 (Ga. L. 1943, p. 636) removed the Governor from the State Board of Education. The State Board of Education's authority was significantly extended by the Minimum Foundation Program for Education Act of 1949 (Ga. L. 1949, p. 1406), the Minimum Foundation Program for Education Act of 1964 (Ga. L. 1964, p. 3), the Cooperative Educational Services Agencies Act of 1972 (Ga. L. 1972, p. 550), and the Adequate Program for Education in Georgia Act of 1974 (Ga. L. 1974, p. 1045).



Francis Werner Rogers, Atlanta. *State Superintendent of Schools.* Apptd. Apr. 11, 1986 (to succeed Charles P. McDaniel, dec.); elected in 1986 G.E. for term of Jan., 1987-Jan., 1991. Born Dec. 5, 1941 in Greenville Co., S.C. Calif. State U., BA, 1964; U. of Ga., MEd, 1972, EdS, 1973, DEd, 1976. Kappa Sigma, Phi Delta Kappa. Educator. Methodist. Democrat. Asso. State School Supt. for Planning & Development, 1981-Apr., 1986. Wife, former Judith K. Scherphorn; 3 daughters.

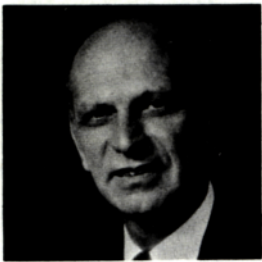

Charles Pope McDaniel, Atlanta, *State Superintendent of Schools*, Aug. 1977-Mar 7, 1986, deceased. Born Dec. 28, 1922 in DeKalb Co., Ga. Mercer U., AB, 1947; MEd, 1949; Columbia U., MA, 1953; U. of Ga., DEd, 1967. Sigma Nu. Educator. Democrat. Baptist. US Marine Corps, 1943-46; USMC(R). Wife, former Beatrice Schroeder Martin; 3 children.

Education Amendment of 1972, public library services and teacher certification.

- Georgia Academy for the Blind, Macon
 - Richard E. Hyer, Jr Superintendent
- Georgia School for the Deaf, Cave Spring
 - Michael Elliot Superintendent
- Atlanta Area School for the Deaf, Clarkston
 - Mona McCubbin Superintendent

Office of Business Education Partnerships — **Ellis Bate-man**, *Assistant Superintendent*. Administers school and business partnership programs and private and proprietary education enterprises.

State Board of Education

- Joe Sears District 1
- Richard Owens District 2
- John M. Taylor District 3
- Juanita Baranco District 4
- Bernadine Cantrell District 5
- Larry A. Foster, Sr District 6
- James F. Smith District 7
- Kathryn Pitts Jasper District 8
- Hollis Q. Lathem District 9
- Bobby Carrell District 10

Office of Administrative Services — **H.F. Johnson**, *Associate State Superintendent of Schools*. Administers fiscal services to local school systems and state education department, regional education services, school facilities and pupil transportation programs, school and community nutrition programs, child care food program and technology services.

Office of Department Management — **Bill Gambill**, *Associate State Superintendent of Schools*. Manages strategic planning, budget, personnel, legislative liaison and publications and information services.

Office of Evaluation and Personnel Development — **Paul Vail**, *Associate State Superintendent of Schools*. Manages the Georgia Education Leadership Academy, standards for Georgia schools, student assessment, teacher education, staff development, educational improvement and research and evaluation.

Office of Instructional Programs — **Peyton Williams Jr.**, *Associate State Superintendent of Schools*. Responsible for development and implementation of curriculum for Georgia schools from kindergarten through 12th grade. The office also administers compensatory education programs, instructional media services, special education, vocational education and migrant and bilingual education.

Office of Special Services — **Josephine Martin**, *Associate State Superintendent of Schools*. Supervises the operation and services of schools for the State Board of Education: The Atlanta Area School for the Deaf, the Georgia School for the Deaf and the Georgia Academy for the Blind. The office also administers programs under Title IX of the Edu-

THE DEPARTMENT OF AGRICULTURE

The Georgia Department of Agriculture serves as both an advocate for the state's farmers and consumers and as the regulator of certain laws enacted by the Georgia Legislature. The department verifies and maintains standards of accuracy and quality in many important areas which would be difficult or impossible for individuals to check themselves, such as the labeling of food products, the sanitation of grocery stores, the composition of seed and other agricultural inputs, the accuracy of gasoline pumps and many other items of consumer concern.

As Chief Executive Officer of the Georgia Department of Agriculture, the Commissioner is responsible for the administration and enforcement of state laws regarding the production, processing, labeling and marketing of food and food-related products and services.

He holds membership on a variety of state, regional and national boards, advisory committees and organizations. These include the nine member-funded Agriculture Commodity Commissions, the Georgia Seed Development Commission, the State Soil and Water Conservation Committee and the National Association of State Departments of Agriculture.

The 1945 Constitution (Art. V) named the Commissioner of Agriculture an Executive Officer. The Commissioner is elected for a four year term at the same time as the Governor, and must have had experience as a farmer.

The Commissioner and the Department's responsibilities are enumerated in OCGA Title 2.

HISTORY. Georgia's concern for agricultural development may be traced to the Colonial period. A 1739 letter from Oglethorpe to the Trustees refers to ". . . pushing on the Improvements of Silk and Wine, and other Agriculture . . ." In 1755, ten acres of land were laid out for the Trustees Garden. In 1810, the State legislature passed an Act to Incorporate the Agricultural Society of Georgia. An 1837 Act incorporated the Board of Agriculture and Rural Economy of the State of Georgia.

Georgia has the nation's oldest state department of agriculture, founded in 1874. Many important agricultural commodities and varieties were developed first in Georgia, and the state continues to rank at or near the top in national production of peanuts, pecans and poultry. Agriculture is Georgia's leading industry, turning over an estimated \$18 billion per year in the state's economy.



Thomas T. Irvin, Mt. Airy. *Commissioner of Agriculture*, Jan. 22, 1969 - present. Born July 14, 1929, Hall Co., Ga. Farmer and businessman. Attended White County Schools. Democrat. Baptist. Mason. Shriner. Aghon. Hon. Mbr., Alpha Zeta, Alpha Gamma Rho. Mbr., House of Rep., 1957-60; 1965-67. Exec. Secretary to Governor

Lester Maddox, March 1967 - Jan. 22, 1969. Wife former Edna B. Frady; 5 children.

A.T. Bray, *Assistant to Commissioner*. Serves as legislative liaison for Department of Agriculture and works closely with administrative division of the Department.

Administration — Jim Bridges, *Assistant Commissioner*. Responsible for accounting, budgeting, statistical reporting, personnel, computer services, purchasing, safety, civil defense, records management and property control. Responsible for educating Georgia producers, processors, retailers and consumers concerning Georgia laws enforced by the Department of Agriculture. Handles all consumer complaints and questions. Disseminates information and literature on Georgia consumer protection programs such as food, meat, grocery stores, pest control, fuel and weights and measures, plant identification and disease control. Publishes Farmers and Consumers Market Bulletin. Operates speakers bureau.

Animal Industry — Dr. John A. Cobb, *Assistant Commissioner*. Responsibilities include enforcing all laws and regulations pertaining to livestock and poultry disease control and eradication, and to meat slaughter processing. The state veterinarian and assistant veterinarians supervise animal health and meat inspection operations; collect and disseminate information from the poultry industry used in establishing markets; compile information for the State-Federal Market News Report; and provide a toll-free number for livestock trends and prices. Cooperates with USDA in administering two veterinary diagnostic laboratories located in Tifton and Athens and seven poultry and diagnostic laboratories located in Oakwood, Dalton, Canton, Royston, Douglas, Tifton and Statesboro. Operates Quality Milk Program to reduce costs, improve quality of Georgia dairy products. Responsibility for equine programs was transferred to the General Field Forces Division in 1987.

Consumer Protection Field Forces — William J. Moore, *Assistant Commissioner*. Responsible for enforcing the Georgia Food Act, Georgia Bottling Act, Wholesale Fish Dealer's Act and Georgia Egg Law. Supervises inspection of retail and wholesale food stores, food processing plants, food warehouses, bakeries, confectioners, in-store delicatessens, soft drink bottlers and seafood processing plants. Reviews all food labels. Enforces bedding regulations. Supervises field operations through five district offices.

Entomology and Pesticides — J. Ron Conley, *Assistant Commissioner*. Responsible for enforcing Georgia laws requiring the registration and labeling of pesticides, licensing and private and commercial pesticide applicators, restricted use pesticide dealers, plant nurseries and nursery dealers and treated timber processors and dealers. Inspects honeybees to insure their freedom from disease. Inspects all irriga-

tion systems to insure that they have appropriate devices to prevent groundwater contamination from fertilizers and pesticides. Inspects and certifies tomato, pepper and cabbage transplants for interstate shipment; conducts pest surveys including imported fire ant and gypsy moth; promulgates and enforces quarantines as appropriate. Administers licensing, inspection and enforcement of the rules for regulation of the pest control industry. Cooperates with the U.S. Environmental Protection Agency in the enforcement of the Federal Insecticide, Fungicide and Rodenticide Act within Georgia.

Fuel and Measures — William I. Truby, *Assistant Commissioner*. Maintains a weights and measures laboratory and supervises a field force of weights and measures inspectors engaged in heavy scale, light scale, liquid propane (LP) gas meter and milk tank calibration inspection programs. Operates a state oil laboratory and manages a field force of fuel oil inspectors. Duties involve calibration of large tank trucks, various chemical analyses to insure that petroleum products and anti-freeze sold are in compliance with state and federal specifications and enforces correct advertising of gasoline prices. Calibrates moisture meters used in grain sales. Responsibility for licensing, bonding and auditing warehouses which store agricultural products was transferred to this division in 1987.

General Field Inspection Forces — Cecil Spooner, *Assistant Commissioner*. Five district supervisors and ten assistant supervisors inspect approximately eight weekly livestock auction markets and tag all eligible animals that are sold to slaughter; assist in disease control of animals and poultry; audit and enforce bonding and licensing of all livestock auction markets; collect official samples of plant food, feed, seed and grain for testing in department laboratories. In 1986, the Livestock Investigation Unit was created to patrol Georgia roads and borders for diseased or contraband animals. In 1987, regulatory responsibility for the equine industry was transferred to this division, as well as responsibility for licensing and inspecting animal shelters, kennels, stables and pet stores under the Animal Protection Act.

Marketing — J. Donald Rogers, *Assistant Commissioner*. Responsible for establishing and maintaining State Farmers' Markets; promoting the state's major crops and developing programs to improve marketing, handling and storage of agricultural products through commodities promotion; supervising the state's nine Agricultural Commodities Commissions; and promoting and developing export markets in foreign countries through the Office of International Trade.

Plant Industry — E. Elmo Winstead, *Assistant Commissioner*. Enforces the Georgia Seed Law to ensure purity, germination and correct labeling of seed products. In cooperation with Agricultural Experiment Stations, develops and produces high-quality seed for Georgia farmers; furnishes official grain grading services to farmers and the feed and grain industry; and conducts tests of plant food, feed, seed, lime and other agricultural products to determine if they meet state standards.

Animal Industry

Dr. James Quigley Associate State Veterinarian
Dr. H.G. Woodard Director, Meat Inspection

Consumer Protection Field Forces

Cameron Smoak Assistant Director
Charles Murphy Director, Dairy Division

Fuel and Measures

George Jones Director
Curtis Williams State Oil Chemist
Larry Jackson Director, Warehouse Division

General Field Inspection Forces

John Peacock Director

Marketing

Taylor Lee Director, Markets Division
Mike Bonner Director, Atlanta State Farmers' Market
R. Lanny Williams Director, International Trade
Richey Seaton Director, Commodities Promotion

Plant Industry

Dr. John F. Williams State Chemist
Dr. Wayne R. Guerke Director, Seed Division
Charles Frank Director, Plant Food, Feed and Grain
Dr. Earl Elsner Director, Georgia Seed Development Commission

DEPARTMENT OF LABOR

The Department of Labor enforces all laws pertaining to labor except those concerning workers' compensation. It regulates hours of labor in factories, labor organizations and labor relations, and private employment agencies. The Department enforces state laws prohibiting sex discrimination and discrimination against the handicapped. It also administers employment security (unemployment compensation) and programs required by Federal labor laws and regulations.

Authority and responsibilities of the Department of Labor are enumerated in OCGA Title 34.

The Commissioner of Labor

The Commissioner of Labor directs and supervises the Department of Labor, administers and enforces its laws, rules and regulations, and directs its inspections and investigations. He is charged with reporting on the conditions of labor generally in the State, promulgating rules to prevent occupational accidents and diseases, and with promoting the voluntary conciliation of labor disputes. The Commissioner is empowered to appoint the heads of all divisions and bureaus in the Department of Labor. The Commissioner is the custodian and administrator of the State Trust Fund from which unemployment benefits are paid to eligible claimants. The Trust Fund is a special account on deposit with the U.S. Treasury into which all liable Georgia employers contribute.

The Commissioner of Labor is elected at the same general election in which the Governor and other Constitutional Officers are elected. Each term of office is four years. Minimum qualifications for the office are citizenship for ten years, residence in Georgia for six years, and age of twenty-five years, as provided for by the 1945 Constitution (Art. V.).

HISTORY. The Department of Labor, with a Commissioner of Labor as its Executive Officer, was created by the Act of March 25, 1937 (Ga. L. 1937, p. 230). It succeeded the Board of Industrial Relations and the earlier Department of Commerce and Labor, created by Act of August 21, 1911 (Ga. L. 1911, p. 133).

The Unemployment Compensation Act of March 29, 1937 (Ga. L. 1937, p. 806) authorized the Commissioner of Labor to set up, in the Department, a Bureau of Unemployment Compensation. The Act of March 8, 1945 (Ga. L. 1945, p.

331) changed the name of the Bureau to the Employment Security Agency.

The Act of March 25, 1937, placed within the Department of Labor, but outside the jurisdiction of the Commissioner of Labor, an Industrial Board to administer the Workmen's Compensation Act of August 17, 1920 (Ga. L. 1920, p. 167). The Industrial Board was abolished in 1943 and the current Board of Workers' Compensation was established.



Joseph D. Tanner, Sharpsburg. *Commissioner, Department of Labor*, apptd. May 4, 1984 (to fill unexpired term of Sam Caldwell, res.)-Jan., 1987; elected in 1986 G.E. for term Jan., 1987-Jan., 1991. Born Feb. 28, 1938 in Jenkins Co., Ga. U. of Ga., Gen. Business Major. Director, State Game and Fish Commission, Jan. 1971-April 1972; Commissioner,

Dept. of Natural Resources, April 1972-May 1984. Two children.

James A. Lowe, Deputy Commissioner, Employment & Training Programs

Don R. Bryant, Deputy Commissioner, Administration

Lanis A. Forney, Assistant Commissioner, Field Services

Tom Lowe, Assistant Commissioner, Unemployment Insurance

Helen Parker, Assistant Commissioner, Employment Services

Hank Weisman, Assistant Commissioner, Job Training

Ray Hollingsworth, Assistant Commissioner, Administrative Services

Gary Horlacher, Assistant Commissioner, Public Affairs

Grady L. Cornish, Assistant Commissioner, Personnel & Training

Jim Wilson, Director, Management Assistance Group

Joe Preston, Buildings Coordinator

PUBLIC SERVICE COMMISSION

The Public Service Commission, a Constitutional commission, supervises and regulates all intrastate common carriers, express companies, railroad or street railroad companies, dock or wharfage companies, terminal or terminal station companies, telephone and telegraph companies, and gas, electric light and power companies. The Commission is vested with the authority to prescribe rules and regulations for the safe installation and operation of all natural gas transmission and distribution facilities within this State, and to require either by general rules or special orders, all companies under its supervision to establish and maintain reasonable and just public services facilities. The Commission must approve any changes in rate, charge, classification, or service; and issuance of stocks and bonds that are payable more than twelve months after the issuance date.

The Public Service Commission consists of five members who are elected at the general election next preceding the expiration of the terms of office of the respective incumbents. Their terms of office shall be six years each. The minimum requirements for the position of Commissioner are that the member be at least thirty years of age, qualified to vote as an elector, and have neither direct nor indirect interest of any kind in any company or business supervised by the Commission. Vacancies on the Commission are filled by Executive appointment extending until the next general election. The five Commissioners select one of their own to serve as Chairman, a position which is held for a two year term.

Authority and responsibilities of the Public Service Commission are enumerated in OCGA 46-2. Administrative Rules and Regulations of the Commission are published in the *Official Compilation of Rules and Regulations of the State of Georgia* beginning with Chapter 515-1-1.

HISTORY. The Georgia Public Service Commission traces its origins to an Act of October 14, 1879 (Ga. L. 1878-79, p. 125) which established the Railroad Commission. This forerunner of the Public Service Commission, one of the oldest regulatory commissions in the United States, preceded by eight years the Interstate Commerce Commission. Through various Acts of the General Assembly the railroad regulatory responsibilities of the Commission gradually increased. In 1907 the Commission's jurisdiction was extended far beyond the railroads to include all classes of public utilities and transportation. However, it was another fifteen years before the name was changed to the Georgia Public Service Commission. The 1945 Constitution (Art. IV, Sec. 4, Par. III) made the Public Service Commission a Constitutional Commission.



Gary B. Andrews, Chickamauga. *Public Service Commissioner*, appt. May 20, 1985 (to fill unexpired term of Jack M. Barber, res.)-Jan. 1, 1987; elected in G.E. for term Jan. 1, 1987-Dec. 31, 1990. *Chmn., ibid.*, Aug. 1987-date. Born Oct. 30, 1946 in Hamilton Co., Tenn. U. of Ga., BBA, 1968; JD, 1971. Attorney. Baptist. Democrat. Lambda Chi Alpha, Beta Al-

pha Psi, Phi Delta Phi. Gridiron Socy; Lions Club. Judge, Superior Cts. Lookout Mountain Judicial Cir., Jan. 1981-May, 1985. Wife, former Roseann Raughton; 3 children.



Robert C. Pafford, Lakeland. *Public Service Commissioner*, Jan. 1, 1971-date. *Chmn., ibid.*, Jan., 1979-June, 1980; Jan., 1985-June, 1987. Born June 7, 1930 in Lanier Co., Ga. Attended S. Georgia College, 1949; Ga. Southern College, BS-ED, 1951. Oil distributor and farmer. Democrat. Methodist. US Army, 1951-54. Mbr., House of Rep., 1963-70.

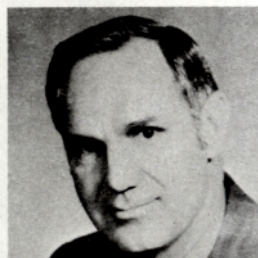

Ford B. Spinks, Tifton. *Public Service Commissioner*, Mar. 3, 1971-Dec., 31, 1988. *Chmn., ibid.*, June 25, 1980-Jan. 1983. Born April 5, 1927 in Tift Co., Ga. Norman Jr. College, 1949. Democrat. Baptist. Mason. US Army, 1946-47. *Chmn.*, Ga. Agrirama Dev. Authority. Senator, 1963-71. Wife, former Ruby Lee Pritchard; 3 children.



William E. Lovett, Jr., Dublin. *Public Service Commissioner*, Jan. 1, 1979-date. Born Oct. 12, 1945 in Coffee Co., Ga. Abraham Baldwin Agricultural College, AA, 1965. Attended Ga. State U.; George Washington U. Kappa Sigma. Republican. Methodist. Kiwanian. Wife, former Sandra Kay Hall; 2 children.



Cas M. Robinson, Stone Mountain. *Public Service Commissioner*, apptd. Dec. 15, 1987 (to fill unexpired term of James B. Hammock, res.) - Jan. 1, 1989. Born Aug. 31, 1935 in Fayette Co., Ala. U. of Ala., BA, 1957; Louisville Presbyterian Theological Seminary, M.Div., 1960. Presbyterian. Democrat. Mbr., House of Rep., 1977-Dec., 1987, res. Wife, former Mary Louise Green; 4 children.



James B. Hammock, Dublin. *Public Service Commissioner*, Mar. 18, 1980-Nov. 15, 1987, resigned. Born Dec. 1, 1933 in Houston Co., Ga. Attended Northwestern State College, La.; Mercer U. Businessman. Democrat. Methodist. US Air Force, 1952-54. Wife, former Ramona Johnson; 3 children.



Jack McWhorter Barber, Commerce. *Public Service Commissioner*, Jan. 1, 1973-Feb., 1985, resigned. *Chmn., ibid.*, Jan., 1983-Dec. 31, 1984. Born in Banks Co., Ga. Attended Ga. Tech. U. of Ga., AB. Democrat. Methodist. Kiwanian. US Air Force-WW II. Mbr., House of Rep., 1949-70.

William J. Buckner, *Executive Director*

Philip E. McMullan, *Administrative Services Manager*

L. Thomas Doyal, *Director*, Transportation Division

B.B. Knowles, *Director*, Utilities Division

STATE AGENCIES

DEPARTMENT OF ADMINISTRATIVE SERVICES

The Department of Administrative Services serves State and local governmental agencies by marketing to them items which meet common needs. Services available include communications capabilities, electronic data processing, fiscal management support, assistance in purchasing commercial products, printing, training in various skills, and vehicle rentals. Amplification may be found in the content of each division, below.

The Commissioner of the Department is appointed by, and serves at the pleasure of, the Governor, with confirmation by Senate.

The Department is authorized by OCGA Title 50, Chapter 5.

HISTORY. The Department of Administrative Services was created by the Executive Reorganization Act of 1972 (Ga. L. 1972, p 1125) which transferred to the Department most of the functions previously performed by the State Purchasing Department, the State Treasurer, the State Communications Committee and the Advisory Council on Georgia Government Documents. The Department also assumed the real property inventory functions from the Secretary of State and the self-insurance workers' compensation functions from the Department of Transportation. Transfer of the electronic data processing and computer functions were subsequently transferred from the several State agencies to the Department. Thereafter, the Department's authority was expanded by the Telecommunications Consolidation Act of 1973 (Ga. L. 1975, p 1619), the State Space Management Act of 1976 (Ga. L. 1976, p 252) and the Disposition of State-owned Surplus Property Act of 1979 (Ga. L. 1979, p 1071).



Larry L. Clark, Marietta. Commissioner, Dept. of Administrative Services, Dec. 6, 1983-date. Born Mar. 30, 1947 in Fulton Co., Ga. Ga. State U., BBA, 1969; U. of Ga., 1971. Baptist. Democrat. Wife, former Pamela Melissa Lowery; 3 children.

The Commissioner's Office — In addition to the Commissioner and his administrative staff, the Office contains the Deputy Commissioner, Special Assistant for Legal Affairs and the Technology Assessment Office. The Administrative, Marketing, and Technology Committees are adjunctive quasi-permanent elements of the Office.

Computer Services Division — **Robert L. Allen, Deputy Commissioner and Director.** Responsibility for delivery of data processing support to State and other governmental entities lies with the Division. Services offered to these agencies include application systems design and development, computer operations and production, EDP equipment acquisition, and personal computer assistance.

Fiscal Division — **Claude L. Vickers, Director.** Fiscal Division responsibilities include accounting for the receipt and disbursement of public funds; investment of State funds; administration and investment of the Local Government Invest-

ment Pools; administration of the workers' compensation program and the State's self-insurance program; administration of the retirement program; administration of the General Obligation Bond Debt Sinking Fund; and investment of State employee insurance funds. The Fiscal Division is also responsible for the maintenance and development of all Statewide accounting and accounting-related computer systems.

General Services Division — **Richard J. Weiskittel, CPM, Director.** The Division is a cluster of four support services necessary for the routine operations of the agencies of State government.

Central Supply purchases centrally, office, EDP, and paper supplies and sells them to State agencies, local governments and local school systems at a cost savings.

Mail and Courier Services provides for the delivery of inter-office mail to agencies in the Capitol Hill area. Delivery services by courier are provided to agencies in the metro-Atlanta area by contractual agreement.

Motor Vehicle Services operates a vehicle rental service for State agencies, a motor vehicle repair facility for State vehicles, and provides gasoline and oil services to State vehicles. It also develops policies for motor vehicle management and provides technical assistance concerning motor vehicle specifications and maintenance.

Printing Services provides general printing, binding, graphic design and typesetting, and quick turnaround rapid copy services.

Human Resources Division — **Martha D. Hazelton, Director.** The Human Resources Division combines a comprehensive program of personnel services, the Center for Professional Development and media services. The Personnel Services program includes selection procedures, compensation, promotions, transfers, performance appraisal, employee relations activities, Merit System liaison and Equal Employment Opportunity and Affirmative Action. The Center for Professional Development designs, produces and markets training programs using the latest technology, such as interactive video instruction (IVI) for the Department staff and other State agencies. Media Services includes public relations activities for the Department, along with training center management and audio-visual support services.

Internal Administration Office — **Robert L. Mathis, Director.** The Internal Administration Office provides centralized administrative support services for the Department. These services include accounting, payroll, budgeting, procurement, operations analysis and contracts administration. Also, this Office provides accounting, budgeting and payroll services for the Superior Courts of Georgia.

Purchasing and Surplus Property Division — **Thomas M. Bostick, Director.** The Division assumed all the duties and responsibilities of the Department of Purchasing and Supply. The Division directs and manages the State procurement program, an activity with an annual purchasing volume of goods and services exceeding \$300 million. This Division is also responsible for the collection and disposal of all State-owned surplus property and distribution of federal surplus

items to eligible State and local governmental units and private non-profit health and educational agencies.

Space Management Division — **James M. Lyle, Jr., Director.** This Division assigns, accomplishes internal design for, and manages State administrative space in the Capitol Hill complex (approximately 2.1 million square feet) and acquires space for State agencies throughout Georgia through negotiation of rental agreements with commercial vendors (some 700 in effect at any given time encompassing some 3.4 million square feet of space).

Telecommunications Division — **George A. Christenberry, Director.** The Division is responsible for providing and managing local telephone service for all State agencies. Long distance capability is provided through the Georgia Interactive Statewide Telecommunications (GIST) Network. Installation of telephone systems and maintenance of telephone station equipment is also performed by the Division.

Other services provided are data communications systems radio engineering, installation and maintenance; radio paging; design and engineering for telecommunications equipment and systems; and consulting services to all State agencies for analyzing and implementing telecommunications requirements.

DEPARTMENT OF AUDITS AND ACCOUNTS

The Department of Audits and Accounts examines and audits, at least once a year, the books and accounts of every State officer, department, agency, authority, board, commission and institution, and every local school system and official, and to that end is given the power to conduct investigations and subpoena witnesses. The Auditor not only examines the cash accounts of those receiving money from the State, but also protects all physical properties purchased with State money. His audits and examination, together with opinions and recommendations, are reported annually to the General Assembly and the Governor, as is also a detailed and comprehensive report of the salaries paid to and expenses incurred by every person on the payroll of the State.

Georgia law requires the State Auditor have a minimum of five years experience as an accountant in the Department, or similar government agency, or as a certified public accountant. The General Assembly is responsible for electing the State Auditor, who serves until a successor is chosen. If the position becomes vacant while the General Assembly is not in session, the Governor appoints a successor who serves until the next session. Various Acts of the General Assembly provide for the Auditor's membership on a number of boards, commissions, and authorities.

The Department of Audits and Accounts operates under the legal mandate prescribed in OCGA 50-6.

HISTORY. The Department of Audits and Accounts was established by the Act of December 6, 1923 (Ga. L. 1923, Ex. Sess., p. 7). Although the basic responsibilities of the Department concerning units of state government have remained basically the same, it was not until 1931 that the powers, duties and functions previously vested in the state school auditor were transferred to the Department of Audits and Accounts (Ga. L. 1931, p. 7, 9, 40). A 1943 Act provided for the election of the State Auditor by the General Assembly (Ga. L. 1943, p. 361).



Gayden Wilkins Hogan, Atlanta. *State Auditor, Dept. of Audits and Accounts*, apptd. Sept., 1985, (to succeed William M. Nixon, res.); elected by General Assembly, Jan. 10, 1986. Born May 31, 1942 in Cherokee Co., Ga. State U., BBA, 1966; MBA, 1970. Democrat. Presbyterian. Wife, former Elaine Roberta Orlik; 3 children.



William M. Nixon, Atlanta. *State Auditor, Dept. of Audits*, 1976-Sept., 1985, resigned. Born Aug. 7, 1925 in Richmond Co., Ga. Ga. Tech Class of 1947. Chi Phi. CPA. Independent. Baptist. US Navy-WW II, 1943-46. Auditor, Dept. of Audits, 1949-76. Wife, former Marion Pettyjohn; 1 daughter.

DEPARTMENT OF BANKING AND FINANCE

The Department of Banking and Finance was created by the Executive Reorganization Act of 1972 (Ga. Law 1972, p. 1198). The Department is assigned all of the duties and responsibilities formerly held by the Superintendent of Banks, the Department of Banking and the Georgia Building and Loan Commissioner. In this capacity the Department and the Commissioner have full and exclusive jurisdiction and supervision over all state chartered banks, bank holding companies, credit unions, holding companies, state savings and loan associations, and building and loan associations, as well as all money order companies, fiduciary investment companies, and international banking agencies licensed to do business in Georgia. The Department is further responsible for supervising the activities of any business development corporations chartered pursuant to the Business Development Corporation Act of 1972.

The Department performs examinations of the books and records of all financial institutions within its jurisdiction and such institutions are required to file other reports throughout their business year. The Department has the authority to take possession of, close and liquidate any such financial institution which has found to be insolvent, operating in an unsafe and unsound manner, or violating the provisions of its charter or the laws of Georgia. Every application for charter or other license to do business by such financial institutions is investigated carefully by the Department before the institution is permitted to engage in business. No change of the legal status or class of such institution may be made without the Department's prior consent.

The chief officer of the Department is the Commissioner. He is appointed by the Governor, by and with the advice of the Senate for a four-year term of office. The minimum qualifications for the office include at least five years' experience in an executive position in bank management or bank supervision, and that the Commissioner be at least thirty-five years of age. The Commissioner has the authority to appoint a Deputy Commissioner and to employ examiners and other necessary personnel as he may need to discharge the duties imposed on him by law.

Authorities and responsibilities of the Department of Banking and Finance are enumerated in OCGA Title 7.

HISTORY. The Department of Banking was established in 1919 (Ga. L. 1919, p. 135) to regulate the banking business. Prior to 1919 banks were supervised by the State Treasurer.



Edward Derrill (Jack) Dunn, Atlanta. *Commissioner, Dept. of Banking and Finance*, 1972-date. Born May 18, 1925 in Thomas County, Ga. Ga. State U., BSC, 1950; Woodrow Wilson Law School, LLB, 1954. Banker. Democrat. Episcopalian. Mason. US Navy-WW II, 1943-46. Wife, former Betty Hall; 4 children.

Robert M. Moler, *Deputy Commissioner*

Reece V. Morris, *Deputy Commissioner, Administration*

John B. Kline, *Deputy Commissioner, Bank Supervision*

Steven D. Bridges, *Deputy Commissioner, Thrift Institutions*

DEPARTMENT OF COMMUNITY AFFAIRS

The Department of Community Affairs serves as a link between state and local government in Georgia. It promotes local governments and provides them with assistance so they can better serve their citizens and meet needs for community development.

The services provided by the Department include everything from personnel and budget management assistance, to local jail planning, computerized information services, "clean up" campaigns, grants for community development, business expansion and retention assistance, and programs to develop leadership skills.

Over \$34 million in federal funds are administered through DCA. The Department also channels state monies to local governments for various projects, as directed by the Governor and the General Assembly. Further, the Department ensures that the dollar amount of nongovernmental bonds does not exceed the state volume cap and that an equitable system is used for allocating bond funds among various users.

THE ORGANIZATIONAL STRUCTURE

The Department's policy direction is established by the 15 person Board of Community Affairs, which is composed of five city officials, five county officials and five citizen members. This local government control of the Board is a sign of the Department's commitment to provide the services most needed by local governments. The Department is staffed by approximately 100 people, operating within the following structure:

Executive Office — The Executive Office carries out policy established by the Board, and manages the various activities of the Department. The Commissioner, selected by the Board, is DCA's Chief Executive Officer and therefore executes Board policy directives and manages agency personnel and resources. The Executive Office is responsible for intergovernmental relations, public information, and interdepartmental coordination and support.

Office of Rural Development — The Office of Rural Development began operation on July 1, 1988 to address effectively the needs, problems and opportunities of Georgia's rural areas. The Office serves as a clearinghouse and point of contact in state government for information, data, resources and assistance to rural counties and cities.

Administrative Division — The Administrative Division provides administrative support for all department programs. The Division provides services such as internal budgeting, purchasing, cash management and personnel functions.

Appalachian Regional Commission Program — This office administers the federal Appalachian Regional Commission grant program, providing financial assistance for economic development within the 35 county Appalachian area of the state.

Technical Assistance Division — The Technical Assistance Division bears much of the Department's traditional responsibility of helping to build efficient and responsive city and county governments. The Division's consultants provide on-site assistance to local governments in personnel administration, financial management, law enforcement, building codes, public works, and government organization. The Division also conducts research in support of on-site technical assistance services. It administers a local jail improvement grant program and regulates industrialized buildings.

Community and Economic Development Division — The Community and Economic Development Division provides many resources for assisting communities to prepare for economic growth, establish a local leadership base, assess their strengths and weaknesses, and adopt clear-cut strategies to achieve realistic economic objectives. Perhaps the best known component of this Division is the Community Development Block Grant (CDBG) Program. CDBG provides approximately \$30 million a year in funds for projects ranging from housing and health facilities to capital infrastructure investments, such as water and sewer lines.

The Division also offers a variety of technical assistance to communities to help them prepare for economic development. The Governor's All-Georgia Community and Community of Pride Programs assist both large and small communities willing to make the commitment to undertake an intensive self-assessment leading to specific development strategies. One important component of this process is the Business Retention and Expansion Program, designed to inform local leaders about the problems, needs and future plans of existing businesses. Additional technical assistance is provided in such areas as downtown redevelopment (the Main Street and Hometown Programs), financial packaging, volunteer assistance, beautification, and solid waste disposal and recycling efforts (Georgia Clean and Beautiful Program).

Government Information Division — The Government Information Division, in its role as the Georgia data bank, collects, analyzes and displays data on local governments, local and regional economic conditions, and characteristics of Georgia's people, communities and industries. Through a combination of census data and survey results, the Division has built a computer data base which currently includes almost four million items of financial and operational information about Georgia communities and their governments. This information is displayed in easy-to-use formats, through illustrated pamphlets and handbooks on local government finances and management

techniques; statewide trends in population, housing, employment and income; federal grants coming into Georgia and comparisons among communities of the same size, to name a few types of regular publications.

The Division also uses its resources in a variety of special projects responding to the needs of particular communities, and then shares the results as broadly as possible. Through the Division's Cartographic Information Center, technical assistance is provided to local governments and other requestors in identifying maps, aerial photographs and geographic information. Finally, the Division acts as the link between state government and Georgia's 18 area planning and development commissions as they provide technical assistance to counties and cities, collect data, and provide information on regional issues.

LOCATING RESOURCES FOR LOCAL GOVERNMENTS

In addition to providing its own resources to cities and counties, the Department works with the University System, area planning and development commissions, and other state and federal agencies to assist local governments to meet operational and community needs. Information resources, workshops, manuals and training are all available through DCA to assist local elected officials and staff with the task of efficiently operating the cities and counties they serve.

Board Members

Stewart Bloodworth	Perry
Frank Moore	Cartersville
Myrtle Davis	Atlanta
Lawrence Bennett	Hawkinsville
Floy Farr	Peachtree City
James Folk	Augusta
Lace Futch	Willacoochee
Elijah Hill	Thomasville
J.B. Jones	Dahlonega
Martha Kennedy	Rome
Jean Williams	Dunwoody
Mike Wolfe	Dublin
Charles DeVaney	Augusta
Bruce W. Greene	Savannah
Howard T. Pendleton	Columbus

Authority and responsibilities of the Department of Community Affairs are enumerated in OCGA 50-8.

HISTORY. The Department of Community Affairs was created by Ga. L. 1977, p. 381. The Department is the successor agency to the Bureau of Community Affairs in the Department of Community Development.



Jim E. Higdon, Atlanta. *Commissioner, Dept. of Community Affairs*, June 1, 1980-date. Born June 19, 1941 in Greene Co., Ga. U. of Ga., AB, 1964. Democrat. Methodist. Ga. Nat'l Guard, 1964-70. Administrator, State Crime Commission, 1970-May 1980. Wife, former Phyllis Ann Kizer; 1 son.

Griff Doyle, *Executive Assistant*

Paul Radford, *Executive Assistant*

Howard Perdue, *Director, Finance and Administration*

Lynn Thornton, *Director, Office of Rural Development*

Ken R. Cook, *Director, Technical Assistance*

Chantal Akridge, *Director, Community and Economic Development*

Winfred Owens, *Director, Government Information*

DEPARTMENT OF CORRECTIONS

The Department of Corrections is responsible for securely housing the incarcerated male and female offender committed to the Board of Corrections, and providing effective rehabilitation programs designed to prepare offenders for eventual release to free society. The Department is also charged with providing supervision and rehabilitation services to state probationers, and oversees the development and management of a network of diversion and transitional centers within the community for both male and female offenders.

Formerly known as the Department of Offender Rehabilitation, the agency was renamed Department of Corrections by Ga. L. 129, effective July 1, 1985.

The revised Constitution of Georgia which became effective July 1, 1983, changed the Board of Corrections to a statutory board. The new Board is composed of fifteen members, one from each congressional district in the state and five additional members from the state-at-large. Members are appointed by the Governor to five-year staggered terms. The Board establishes general policy for the Department and is charged with the appointment of the Commissioner.

Board Members

Charles D. Hudson, <i>Chair</i>	LaGrange
H. Lyle Jones, <i>Vice Chair</i>	LaFayette
William R. Lance, Jr., <i>Secretary</i>	Gainesville
James E. Autry, Jr.	Camilla
Thomas J. Campbell	Calhoun
G. Robert Carter	Valdosta
Vacant	Atlanta
Vacant	Macon
Amon Corn	Cumming
John A. Dana	Sandersville
Charles L. Gordon	Savannah
James C. Harrison	Atlanta
Gene Hodge	Columbus
Claudia T. Mertl	Morrow
Jerry F. Nicholson	Athens

The Commissioner of the Department of Corrections is the chief executive officer of the agency and is responsible for the overall coordination and management of the state correctional system. He also serves as the executive officer of the Georgia Correctional Industries Administration.

Authority and responsibilities of the Board and the Department of Corrections are enumerated in OCGA 42-2.



David C. Evans, Atlanta, *Commissioner, Department of Corrections*, Nov. 1976-date. Born July 6, 1938 in Roane Co., Tenn. E. Tenn. State U., BS, 1965. Ga. State U., MBA, 1969. Pi Kappa Phi. Tennessee Air Natl. Guard. Budget Analyst, Ga. Budget Bureau, 1965-69. Personnel Admn., Div. Dir., Ga. Brd. of Corrections, 1969-72. Deputy Comm., Gen'l.

Services Admn., Brd. of Corrections/Offender Rehabilitation, 1972-76. Deputy Comm., Dept. of Human Resources Jan.-Nov. 1976.

Executive Operations Division — Bobby Whitworth, *Deputy Commissioner*. This Division is responsible for the coordination of public affairs and media information, legislative services, court services, fleet/risk management, evaluation and statistics, internal affairs, budget and planning.

Facilities Division — Lanson Newsome, *Deputy Commissioner*. This Division is responsible for the direct operation of all state correctional institutions, transitional centers and supervision of county correction institutions to assure compliance with the rules and regulations of the Board of Corrections. The Division is also responsible for women's services, inmate affairs and offender administration supervision. The Offender Administration Section is responsible for diagnostic coordination, youthful offender programming, offender control, classification and assignment, reception and release, interstate compacts, records, computations and probation/parole data collection.

General Services Administration — Winfred Ladd, *Deputy Commissioner*. This Division is responsible for office services, personnel administration and affirmative action, accounting and payroll services, procurement and property control, training, recruitment and staff assessment.

Probation — Vince Fallin, *Deputy Commissioner*. This Division is responsible for probation services to the courts, statewide delivery of probation diagnostic services, the community services program, and the supervision and operation of residential probation diversion centers.

Technical Services — William Baughman, *Deputy Commissioner*. The Technical Services Division encompasses those functions which provide technical support and instruction, maintenance of property and equipment and safety and security. These functions include computer services, the fire safety program, facilities management, facilities development and engineering and inspections.

Industrial Operations/Programs — Ronnie Lane, *Deputy Commissioner*. The Industrial Operations/Programs Division includes the following sections-Correctional Industries, Food and Farm Services, Health and Mental Health Services and Rehabilitation Programs.

DEPARTMENT OF DEFENSE

The Georgia Department of Defense is responsible for maintaining state security and responding to declared national or state emergencies or disasters. The Department is comprised of the Georgia Army and Air National Guard, Georgia Emergency Management Agency (GEMA), Georgia Selective Service System, and Georgia State Defense Force. To administer the Department the Governor is authorized to appoint an Adjutant General who serves as the day-to-day director of the agency's divisions. To assist the Adjutant General in carrying out his duties, the Governor is authorized to appoint an Assistant Adjutant General for the Army National Guard and an Assistant Adjutant General for the Air National Guard. The Governor is also authorized to appoint an Executive Director for the Georgia Emergency Management Agency.

The GEMA is legally mandated with preparation for and carrying out of various emergency functions not delegated to military forces or other federal agencies. These functions relate to civilian protection and are intended primarily to prevent, minimize and repair injury and damage resulting from a wide variety of man-made or natural disasters, or imminent threats of such disasters.

The Adjutant General must be between the age of thirty and sixty-five years. He must have attained at least field grade or equivalent in the National Guard of the State or in the Armed Forces of the United States or a Reserve component thereof and have served not less than five years in one or more services.

The Department operates under legal mandate prescribed in OCGA Title 38.

HISTORY. Since colonial days, Georgia has maintained a militia. The 1777 Constitution provided for the Governor to assume the duties of Captain-General and Commander-in-Chief over all militia, military, and naval forces belonging to the State. A 1778 Act (CRG, v. 19, pt. II, p. 103) provided for the better ordering and regulating of the militia. By an Act of 1792 (Marbury & Crawford, p. 356) the General Assembly was given authority to elect an Adjutant General, but the position was abolished in 1840 (Ga. L. 1840, p. 128) with the duties and responsibilities transferred to the Division Inspectors. Acts were also passed by the General Assembly in 1860, 1866 and 1879 effecting the position of Adjutant General. The military forces of the State were reorganized by an Act of 1916 (Ga. L. 1916, p. 158) which was repealed by the 1951 Military Forces Reorganization Act (Ga. L. 1951, p. 311). The Military Forces Reorganization Act of 1955 (Ga. L. 1955, p. 23) established the Department of Defense, and the Adjutant General was designated as executive head of the Department and the Governor as Commander-in-Chief.

The Civil Defense Division was established by an Act of 1951 (Ga. L. 1951, p. 224) which designated it as a Division of the Department of Public Defense with its Director being the Adjutant General. The primary purpose of the Civil Defense Division was to respond to the "existing and increasing possibility of the occurrence of disasters or emergencies of unprecedented size". In 1981 (Ga. L. 1981, p. 389) the name of the Division was changed to the Georgia Emergency Management Agency. Similarly, many county civil defense offices changed their names to fall in line with the state agency. Today, 109 cities or counties have Emergency Management or Civil Defense Agencies.



Joseph W. Griffin, Atlanta. *The Adjutant General; Director, Georgia Emergency Management Agency; and State Director, Georgia Selective Service, Dept. of Defense*, Nov. 1983-date. Born Aug. 24, 1930 in Lowndes Co., Ga. U. of Ga., BBA, 1952. Kappa Alpha. Baptist. Mason. Shriner. US Army, 1952-55. Ga. Army Guard, 1955-date. Wife, former Sallie Virginia House; 3 children.

Brig. Gen. William K. McDaniel, *Assistant Adjutant General for Army*

Brig. Gen. Ben L. Patterson, *Assistant Adjutant General for Air*

Billy J. Clack, *Executive Director, Georgia Emergency Management Agency*

EMPLOYEES' RETIREMENT SYSTEM

The Employees' Retirement System of Georgia is under the management of a board of trustees for the purpose of providing retirement allowances and other benefits for employees of the State and political subdivisions thereof.

The Board of Trustees of the Retirement System shall consist of seven trustees as follows: the State Auditor; the Insurance Commissioner; the Commissioner of Personnel Administration; one member appointed by the Governor; two members who have had at least five years creditable service with an agency included in this retirement system; and a member who has had at least ten years of experience in the investment of moneys.

Board of Trustees

Robert T. Willis, Jr. Atlanta
W.E. Strickland Atlanta
Joe Edwards, Ph.D. Gainesville

Ex-Officio Members

G.W. Hogan State Auditor
Warren Evans Insurance Commissioner
Charles E. Storm Commissioner
State Merit System of Personnel Administration

The Board of Trustees has authority to employ a Director and to engage such actuarial and other services as shall be required to transact the business of the Retirement System.

Authority and responsibilities of the Employees' Retirement System are enumerated in OCGA Title 47.

HISTORY. The Employees' Retirement System was established by an Act of February 3, 1949 (Ga. L. 1949, p. 138).

In 1953, the System was designated to administer the Social Security Program extending to employees of the State and its political subdivisions the basic protection accorded by the Old Age and Survivors Insurance System embodied in the Federal Social Security Act (Ga. L. 1953, Nov.-Dec. Sess., p. 294).

The System began administering the Group Term Life Insurance to its members through a contract with State Employees

Assurance Department in 1953 (Ga. L. 1953, Jan.-Feb. Sess., p. 323).

Ga. L. 1967, p. 259; Ga. L. 1971, p. 107; Ga. L. 1980, p. 611, designate the Board of Trustees of the Employees' Retirement System as the Board of Trustees of the Legislative Retirement System. The Board also serves as the Board of Trustees for the Trial Judges and Solicitors Retirement Fund, as well as Board of Trustees of the Public School Employees' Retirement System (Ga. L. 1968, p. 259).



W. Rudolph Johnson, Lake City. *Director, Employees' Retirement System*, June 1, 1988-date. Born July 1, 1931 in Fulton Co., Ga. Atlanta Law School, LL.M. Christian. Democrat. Kiwanian, C. of C. Mbr., House of Rep., 1973-88. Wife, former Ellen Callaway; 4 children.

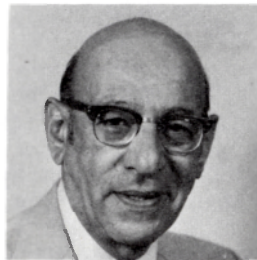

Abraham Domain, Atlanta. *Director, Employees' Retirement System*, 1972-April 22, 1988, dec. Born March 3, 1924 in Fulton Co., Ga. Attended Ga. State College. Democrat. Eastern Orthodox. Mason. US Army-WW II, 1943-44. Dept. of Labor, 1946-49. Ga. State Social Security Administrator, 1952-70. Deputy Director, Employees' Retirement System, 1970-72. Wife, former Catherine Loretta Corey; 2 children.

James C. Larche, II, *Deputy Director*

STATE FORESTRY COMMISSION

The general powers and duties of the Forestry Commission are: (1) To take all action appropriate to foster, improve, and encourage reforestation; (2) To engage in research and other projects for the ascertainment and promulgation of better forestry practices; (3) To offer aid, assistance, and technical advice to landowners relative to the preservation and culture of forests; (4) To receive gifts or donations and to expend the same under the terms of such gifts or donations; (5) To conduct and direct fire prevention work and maintain equipment, personnel, and installations for detection, prevention, and combating thereof; (6) To publish and distribute the results of its research and investigations; and (7) To cooperate and contract with other agencies and instrumentalities of government, either county, municipal, state or national, and with private persons or concerns for the advancement of the forests of this state.

The Commission is composed of five members, three being owners, or representatives of owners, of forest land and two being connected with the lumber industry, all appointed by the Governor and confirmed by the Senate.

Commission Members

Jim L. Gillis, Jr., *Chair* Soperton
Thomas Felton Denny Carrollton
Eley C. Frazer, III Albany

Robert Simpson, III Lakeland
Dr. Gloria Shatto Mount Berry

The Commission appoints, by and with the advice and consent of the Governor, a Director as its executive secretary and administrative officer. The Director has all of the powers of the Commission when the latter is not in session, and administers its policies as well as makes rules and regulations to enforce the same. He has authority to appoint assistants, foresters, and other necessary personnel, subject to the approval of the Commission.

Authority and responsibilities of the State Forestry Commission are enumerated in OCGA Title 12-6.

HISTORY. The Georgia Forestry Commission, established in 1949 (Ga. L. 1949, p. 1079), traces its origins to the Georgia State Board of Forestry, an investigative committee created in 1921 (Ga. L. 1921, p. 192). In 1925, the position of State Forester was established (Ga. L. 1925, p. 199). The Governor, upon the recommendations of the Board, was authorized to acquire, either by purchase or gift, forest land. The Board was given power to take action to prevent and suppress forest fires.

As part of the Executive Reorganization Act of 1931 (Ga. L. 1931, p. 12), the State Board of Forestry was abolished. Its functions were transferred to the newly established Department of Forestry and Geological Development. A 1937 Act (Ga. L. 1937, p. 264) abolished the Department of Forestry and Geological Development, and transferred all of its functions to the newly established Division of Forestry within the Department of Natural Resources. The Department of Natural Resources was abolished in 1943 (Ga. L. 1943, p. 180) and replaced with a Division of Conservation. Within the Division of Conservation was placed the Department of Forestry. Six years later (Ga. L. 1949, p. 1079) the Department of Forestry was abolished and the State Forestry Commission, as we know it today, was established.

In addition to its other responsibilities a 1949 Act (Ga. L. 1949, p. 937) charged the Commission with enforcing the Forest Fire Protection Act. In 1953 (Ga. L. 1953, p. 45), the Georgia Forest Research Council was established under the supervision of a Board of Commissioners, one of whom was Director of the Georgia Forestry Commission. A 1955 Act (Ga. L. 1955, p. 309) provided for a comprehensive revision and reenactment of forestry laws. In addition to broadening the responsibilities of the Commission, this legislation enumerates all Acts not repealed or modified which relate to forestry.

A 1978 Amendment to the 1972 Executive Reorganization Act transferred the functions of the Georgia Forest Research Council to the State Forestry Commission and provided for the continuation of the Council in an advisory capacity to the Commission. In order to foster, improve and encourage reforestation, the Commission was authorized in 1980 (Ga. L. 1980, p. 560) to contract for the purchase of seedlings for resale to Georgia forest owners.

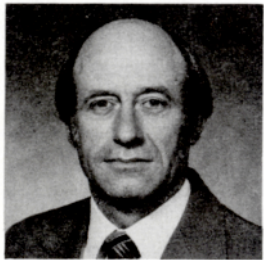

John Mixon, Macon. *Director and Executive Secretary, State Forestry Commission*, Jan. 1983-date. Born Dec. 9, 1937 in Johnson Co., Ga. Attended Berry College, 1958; U. of Ga., degree in forestry, 1961. US Coast Guard (R). Ga. State Forestry Commission, 1961-date. Wife, former Sue Adams; 3 children.

David Westmoreland, *Deputy Director*

Field Services Division — This Division provides those services necessary to encourage the establishment, growth, harvest and preparation of the State's forest resources.

Region I H.L. Neal, Chief Forester, Macon
Region II Henry Swindell, Chief Forester, Macon

Dixon Memorial State Forest, Waycross — **William Cliff Hargrove**, *Forest Supervisor*. This Division manages about 35,000 acres of forest land in order to demonstrate the best methods of growing a continuous crop of forest products.

Wesley Wells, *Chief, Forest Protection*

Lynn Hooven, *Chief, Forest Management*

Garland Nelson, *Chief, Forest Administration*

Bob Lazenby, *Chief, Forest Education & Fire Prevention*

Johnny Branam, *Chief, Reforestation*

Randall Perry, *Personnel Officer*

Fred Allen, *Chief, Forest Research*

GEORGIA BUREAU OF INVESTIGATION

The Georgia Bureau of Investigation (G.B.I.) is comprised of three divisions: Investigations, Forensic Sciences and the Georgia Crime Information Center (G.C.I.C.).

Chief Administrative officer of the Bureau is the Director. Although a separate agency of state government, general policy making decisions that govern the Bureau are vested with the Board of Public Safety. Responsibility for appointing and removing the Director rests with the Board of Public Safety, and requires the approval of the Governor.

Members of the Bureau are vested with the same authority, powers and duties as are possessed by members of the Uniform Division of the Department of Public Safety.

Authority and responsibilities of the Georgia Bureau of Investigation are enumerated in OCGA 35-3.

HISTORY. The Georgia Bureau of Investigation traces its beginnings to a 1937 Act (Ga. L. 1937, p. 40), which established a Division of Criminal Identification, Detection, Prevention and Investigation within the newly created Department of Public Safety. The name of the Division was formally changed to the Bureau of Investigation by an Act of March 27, 1941. The 1972 Reorganization Act (Ga. L. 1972, p. 1060) changed the name of the Bureau to the Division of Investigation, still within the Department of Public Safety. In 1974 the G.B.I. was established as a separate agency (Ga. L. 1974, p. 110).



James Robert Hamrick, Stone Mountain. *Director, Georgia Bureau of Investigation*, apptd. Sept. 4, 1985 (to succeed E. Philip Peters, dec.)-date. Born May 16, 1940 in Carroll Co., Ga. Attended W. Ga. College; DeKalb College, AA; Ga. State U., BS, 1976. Methodist. Wife, former Linda Poole; 1 son.



E. Philip Peters, Conyers. *Director, Georgia Bureau of Investigation*. Jan. 1, 1981-Aug. 4, 1985, deceased. Born June 21, 1944 in DeKalb Co., Ga. Ga. State U., BS, 1971; MS, 1974. Independent. Christian. Mason. Ga. Nat'l. Guard, 1965-71. Wife, former Judy Arlene Childs; 3 children.

Investigative Division — **Paul L. Carter**, *Director*. The Investigative Division of the Bureau provides special criminal investigative support services to local law enforcement agencies throughout the State. With thirteen regional offices located strategically throughout Georgia and special statewide squads headquartered in Atlanta, the Division responds to requests from sheriffs, municipal law enforcement agencies and judicial officials. Among the special support services provided are: polygraph examiner services, identi-kit operator services, criminal intelligence services, crime prevention staff services, liaison with law enforcement agencies outside the State, police training, and coordination of criminal investigations of particular interest to local law enforcement agencies when those investigations transcend county lines.

Georgia Crime Information Center (G.C.I.C.) — **Thomas J. McGreevy**, *Director*. The Georgia Crime Information Center is a statewide technical and information service to Georgia's criminal justice community. As such, it collects, stores, and disseminates computerized information about crime and criminals. G.C.I.C. is the central state repository for fingerprint processing, computerized criminal history, uniform crime reports, and case disposition reports. Additionally, G.C.I.C. provides the services of its data communications system to over three hundred Georgia Criminal Justice agencies through computer terminals, thereby providing these agencies with access to the National Crime Information Center (N.C.I.C.), other states, and G.C.I.C.'s files on stolen vehicles, articles, guns, wanted and missing persons, and to the state vehicle registration files. With assistance and guidance from the Georgia Crime Information Council, the Director of the Center is responsible for its development, maintenance and operation.

Forensic Sciences Division — **Larimore B. Howard**, *Director* and **Bryon Dawson**, *Assistant Director*. The Forensic Sciences Division, formerly known as the Georgia Crime Laboratory, is the second oldest such facility in the nation. The Division provides investigatory information in all areas of forensic science to the Criminal Justice System, and operates facilities in Atlanta, Augusta, Columbus, Moultrie and Savannah. The Director of the Division is also the Chief Medical Examiner of the State.

The Georgia Department of Human Resources is the largest agency in state government and is responsible for the delivery of health and social services. The department serves more than one million people annually through direct service and financial assistance programs. DHR has more than 28,000 state and county employees in 100 human services programs, in 1,500 locations and in all 159 counties.

The mission of the Department of Human Resources is to assist Georgians in achieving their highest levels of health, development, independence and self-sufficiency. DHR's goals and strategies to achieve that mission are: a healthier generation of Georgians; economic self-sufficiency; independence among older Georgians; increased productivity and opportunity for DHR employees; involvement of community resources in support of priority services; decentralized program management structure; elimination or reduction of unnecessary regulatory activity; and planning at all organizational levels which focus on outcomes which are consistent with DHR's strategic plan.

The department's five divisions include Public Health; Mental Health, Mental Retardation and Substance Abuse; Rehabilitation Services; Family and Children Services; and Youth Services. The department has three offices: the Office of Aging, Office of Regulatory Services and Office of Community and Intergovernmental Affairs.

DHR was created by the Georgia General Assembly in the Governmental Reorganization Act of 1972. The Act consolidated the Departments of Public Health and Family and Children Services and the Department of Education's Division of Vocational Rehabilitation and other state human services programs. In July 1972, the Board of Human Resources established a policy of an integrated service delivery system. Through this policy, Georgians have the opportunity to receive services which are administered in the communities where they live.

DHR recognizes the complexity of its mission and the need to provide opportunities for citizens to advise and participate in planning and service delivery. Its citizen advisory councils relate to aging services, developmental disabilities, family planning, maternal and infant health, child care and development, and mental health and mental retardation.

DHR's chief executive officer, the Commissioner of Human Resources, is appointed by and accountable to the State Board of Human Resources. This 15 member board is appointed by the Governor to provide general oversight of the agency's activities through the establishment of policy, approval of agency goals and objectives, and other appropriate activities.

Also included in the Commissioner's Office are the Assistant Commissioners for Administrative Services, Budget Services and Public Affairs.

The Department, Board and Commissioner are authorized by OCGA Titles 19, 31, and 49.

HISTORY. A Board of Public Welfare was created in 1919 (Ga. L. 1919, p. 222), which was replaced by Department of Public Welfare in 1937 (Ga. L. 1937, p. 355). A Board of Social Security replaced the Department in 1943 (Ga. L. 1943, p. 202). The Board's functions were transferred in 1960 to a new Department of Public Welfare (Ga. L. 1960, p. 85), which was renamed the Department of Family and Children Services in 1963 (Ga. L. 1963, p. 218).

Board of Human Resources

James L. Fisher, M.D., <i>Chair</i>	Marietta
Bev Long, R.N., <i>Vice Chair</i>	Stone Mountain
H. Gordon Davis, M.D., <i>Secretary</i>	Sylvester
Dewitt C. Alfred, Jr., M.D.	Atlanta
Helen G. Byars	Lithonia
Robert L. Carmichael	Montezuma
James K. Davis	Atlanta
Robert H. Herndon	Milledgeville
Joseph V. Morrison, Jr., M.D.	Savannah
Benjamin B. Okel, M.D.	Decatur
Harold L. Smith	Gainesville
Laura S. Vann	Camilla
Solomon W. Walker, II	Augusta



James G. Ledbetter, Ph.D., Atlanta. *Commissioner, Dept. of Human Resources*, June 1, 1982-date. Born Nov. 4, 1941 in Smith Co., Texas. Baylor U., BA, 1963; Stephen F. Austin U., MEd, 1966; U. of Ga., Ph.D., 1980. Democrat. Presbyterian. US Gov't. Rehabilitation Services Rep., 1971-78. Deputy Director, Div. of Vocational Rehabilitation, Dept. of Human Resources, 1978-80; Director, *ibid.*, 1980-82. 1 son.

man Resources, 1978-80; Director, *ibid.*, 1980-82. 1 son.

Janet Bittner, *Deputy Commissioner*

Dotty Roach, *Assistant Commissioner for Budget Services*

Jewel Norman, *Assistant Commissioner for Public Affairs*

Andy H. Carden, *Assistant Commissioner for Administrative Services*

Douglas G. Greenwell, *Director, Division of Family and Children Services*

John Gates, Ph.D., *Director, Division of Mental Health, Mental Retardation and Substance Abuse*

James W. Alley, M.D., *Director, Division of Public Health*

Thomas R. Gaines, *Director, Division of Rehabilitation Services*

Marjorie Young, *Director, Division of Youth Services*

DEPARTMENT OF INDUSTRY AND TRADE

The Department of Industry and Trade is the State economic development agency responsible for the development of new and expanded industry; the promotion of international trade and the sale of Georgia products overseas; and the administration of Georgia's tourism advertising and development program. The Department operates twelve Georgia Welcome Centers which promote Georgia's tourist attractions to travelers. In addition, the Department promotes Georgia as a location for film making and television productions.

The Department is administered by a Board of Industry and Trade which is the policy determining body and has such duties, powers, and authority and jurisdiction as provided by law. The Board appoints the Commissioner who serves as the executive officer and administrative head of the Department.

Authorities and responsibilities of the Department of Industry and Trade are enumerated in OCGA Title 50-7.

HISTORY. The Department of Industry and Trade is the successor to the Department of Commerce. It was changed in 1972 to a Bureau within the Department of Community Development, then back to a separate Department in 1976.

Georgia Board of Industry and Trade

Alex Grindler	First Congressional District
W. Lamar Davis	Second Congressional District
George C. Woodruff, Jr.	Third Congressional District
Carol D. Cherry	Fourth Congressional District
Tom Cordy	Fifth Congressional District
William Yancey Barton	Sixth Congressional District
Frank Barron	Seventh Congressional District
Edward J. (Jerry) Harrell ...	Eighth Congressional District
Robert W. Kinard	Ninth Congressional District
William B. Kuhlke, Jr.	Tenth Congressional District

Members-At-Large

William J. Gaston, Jr.
John S. LeGette
Kathryn L. Dunlap
Ray Willingham
John T. Woodall



George Berry, Atlanta. *Commissioner, Dept. of Industry & Trade*, July 1, 1983-date. Born July 5, 1937 in Hall Co., Ga. Young Harris College, AA, 1957; Ga. State U., BBA, 1969. Chief Administrative officer to Mayor of Atlanta, 1972-74; 76-78; Commissioner of Atlanta Dept. of Aviation, 1978-83. Wife, former Jeannine Barrett; 2 children.

Steve Rieck, *Deputy Commissioner Administration*

Randy Cardoza, *Deputy Commissioner Econ. Division*

Hanna Ledford, *Deputy Commissioner Tourism*

DEPARTMENT OF MEDICAL ASSISTANCE

The Department of Medical Assistance is authorized to adopt and administer a State Plan for Medical Assistance in accordance with Title XIX of the Federal Social Security Act of 1935, as amended (Act of July 30, 1965, Pub. Law 89-97, 79 Stat. 343), provided such State Plan is administered within the appropriations made available to the Department. The Department is authorized to establish the amount, duration, scope, and terms and conditions of eligibility for and receipt of such medical assistance.

The Board of Medical Assistance establishes the general policy of the Department of Medical Assistance and is authorized to issue rules and regulations governing the administration

of the medical assistance program. The Board is appointed by the Governor with Senate confirmation. Comprised of five members, the Board serves a four-year staggered term.

**Board of Medical Assistance
As of June 30, 1987**

The Board of Medical Assistance is the policy-making authority for the Georgia Department of Medical Assistance. The Board is composed of five persons appointed by the Governor and confirmed by the Senate for four year terms of office. Board meetings are held monthly.

Members	Term of Office
Ms. Ann McKee Parker, <i>Chair</i> Atlanta, Georgia	Through June 30, 1988
Joseph H. Patterson, M.D., <i>Secretary</i> Atlanta, Georgia	Through June 30, 1988
Ms. Beauty Baldwin Lawrenceville, Georgia	Through June 30, 1989
Mr. Richard T. deMayo Atlanta, Georgia	Continuing
Mr. Charles H. Wilson Atlanta, Georgia	Through June 30, 1990

The Commissioner of Medical Assistance is the chief executive officer of the Department of Medical Assistance. He is appointed by and serves at the pleasure of the Governor. Subject to the general policy established by the Board, the Commissioner directs, accounts for, organizes, plans, administers, and executes the functions vested in the Department. All legal responsibility for the Title XIX Program rests with the Commissioner, as well as administrative support for the Board.

Authority and responsibilities of the Department of Medical Assistance are enumerated in OCGA Title 49-4.

HISTORY. An Act of 1957 established a hospital care program for the indigent, administered by the State Board of Health and a Hospital Care Council. By an Act of 1960 a Hospital Advisory Council for Construction, Licensure and Indigent Care superseded the Hospital Care Council (Ga. L. 1960, p. 884). The Medical Assistance for the Aged Act of 1961 was established under the Department of Public Welfare (Ga. L. 1961, p. 170).

The Georgia Public Assistance Act of 1965 (Ga. L. 1965, p. 385) authorized the Department of Family and Children Services to establish, among other categories of public assistance, provision for medical assistance to the aged.

The Executive Reorganization Act of 1972 (Ga. L. 1972, p. 1015) transferred the functions of the Department of Family and Children Services to the Department of Human Resources. In the reorganization of the Department of Human Resources (Ga. L. 1975, p. 1211; Ga. L. 1976, p. 685) the Bureau of Medical Assistance was created within the Department of Human Resources with responsibility for the management and administration of the Medical program. The Georgia Medical Assistance Act of 1977 (Ga. L. 1977, p. 384), created a separate Department of Medical Assistance.



Aaron J. Johnson, Atlanta. *Commissioner, Dept. of Medical Assistance*, April, 1983-date. Born Jan. 31, 1931 in Cook Co., Ill. Morehouse College, BA, 1958; Atlanta U., MS, 1963. Democrat. Congregational. Formerly, an ass't. vice-pres., Ga. State U., in charge of data systems mgt. US Army, 1954-56. Wife, former Lilla Joyce Finch; 1 daughter.

Division of Administration — The Division of Administration includes those functions necessary to support the day-to-day operation of the Department such as, accounting, budget, personnel, and benefits recovery.

Division of Program Management — The Division of Program Management develops reimbursement, coverage and other policies and conducts training for providers in more than twenty service program areas. Policies are developed, implemented and interpreted based on federal regulations, state laws, and directives of the Board of Medical Assistance.

Division of Program Integrity — The Division of Program Integrity is primarily responsible for ensuring compliance with state and federal regulations. Division staff conduct on-site field reviews and investigations of providers and recipients, identify program overpayments and conduct evaluative studies of service program areas.

Systems Management Division — The Systems Management Division coordinates all data processing services for the Department and manages the fiscal agent contract for claims payment. This unit also receives provider inquiries regarding the status of submitted claims.

MERIT SYSTEM OF PERSONNEL ADMINISTRATION

Personnel Board

State Merit System of Personnel Administration

The State Board prescribes the general policies for administering the state merit system. Through the Commissioner of Personnel Administration and by adoption of merit system rules and regulations, it governs all phases of personnel administration including recruitment, appointments, promotions, demotions, transfers, separations, job classifications, salary and wage administration, leave of absence, training prohibition of political activity, employee appeals, affirmation action and job counseling. Further, the Board, through the Commissioner, administers a state employees' health insurance plan covering essentially all state employees, members of the General Assembly, employees of county boards of health and county departments of family and children services, and public school employees.

The five member State Personnel Board is appointed by the Governor for a five-year term subject to Senate confirmation (Constitution of 1983, Art. IV, Sec. 3, Part I). The Board selects a chairman from among its members and holds regular meetings at least once a month.

Members

W. Howard Fowler Lawrenceville
 Ron Cheeley Atlanta
 Richard K. Babush Atlanta
 Pamela Pryor Fuller Atlanta
 Susan Landrum Jasper
 George Bailey, Chief Hearing Officer, State Personnel Board

The Commissioner of Personnel Administration, consistent with Board policy, serves as the chief executive of the state personnel administration program and administers the operations of the state merit system. The Commissioner provides the Board with professional, technical and other assistance as may be required in the performance of its duties. The Commissioner establishes the State Merit System of Personnel Administration's annual budget, including that of the State Personnel Board, and appoints and prescribes the duties of the state merit system staff.

The Commissioner of Personnel Administration, appointed by the Governor after consultation with the State Personnel Board and confirmed by the Senate, serves at the Governor's pleasure.

Authority and responsibilities of the Commissioner of Personnel Administration are enumerated in OCGA 45-20.

HISTORY. An Act of 1943 created the State Merit System of Personnel Administration under a three member Merit System Council appointed by the Governor for five year terms (Ga. L. 1943, p. 171). The Council established a system of personnel administration which embraced employees of state and county departments of labor, public welfare and health and appointed a Merit System director. Under the provisions of the 1945 Constitution, a State Personnel Board, comprised of three members appointed by the Governor and confirmed by the Senate for seven-year terms, superseded the Council. Legislative acts of 1949, 1950, and 1951, extended coverage to employees of many other state departments. An Act of 1952 provided the means by which employees of departments outside the merit system might be brought under its provisions (Ga. L. 1952, p. 221). An Act of 1960 broadened the authority of the State Personnel Board and provided for the hiring of a hearing officer (Ga. L. 1960, p. 1162). An Act of 1971 completely revised and consolidated laws relating to the State Personnel Board and the State Merit System (Ga. L. 1971, p. 45). In 1975, the General Assembly extensively revised and consolidated laws relating to the State Personnel Board and State Merit System, and provided for the creation of a State Commissioner of Personnel Administration in place of the director appointed by the Board (Ga. L. 1975, p. 79).



Charles E. Storm, Commissioner, State Merit System of Personnel Administration, Jan. 17, 1977-date. Born Dec. 31, 1928 in Fulton Co., Ga. Ga. State U., BBA, 1952; MBA, 1962. Church of God. USAF, 1953-57. State Employees Relations Rep., State Merit System of Personnel Administration, Aug. 14, 1972-Jan. 1, 1975. Deputy Commissioner, *ibid.*, Jan. 1-

Dec. 1, 1975. Acting Commissioner, *ibid.*, Dec. 1, 1975-Jan. 16, 1977. Wife, former Barbara Jane Gann; 3 children.

Franklin Thomas, Deputy Commissioner

Ms. Bobbie Jean Bennett, Assistant Commissioner

Administrative & Staff Services — Steve Elmore, Director. This Division provides internal support in the areas of budgeting, personnel, accounting, purchasing, and mail services and provides planning and coordination of computer systems. Administers the State Deferred Compensation Plan.

Applicant Services — James D. Hughes, Director. This Division administers programs related to recruitment, examination validation and construction, examination administration and certification.

Classification & Compensation — Jerry W. Saylor, Director. This Division administers programs related to classification of positions and salary information.

Flexible Benefits — Carson E. Melvin, Director. Administers programs related to Flexible Benefits.

State Health Benefit Plan — Donald Woodbury, Director. This Division administers group health insurance program for state, local health, county family and children services employees, and public school teachers and their dependents.

Training & Organization Development — Fran L. Wilkinson, Director. Administers management development programs, employee training programs and employee management relations programs, including employee/management counseling, technical assistance, faithful service awards, employee suggestions and public information.

THE DEPARTMENT OF NATURAL RESOURCES

The Department of Natural Resources was created by the Executive Reorganization Act of 1972. The Act consolidated 33 separate agencies into one department with four major divisions. The divisions exercise stewardship over the State's natural resources, with their major functions, briefly stated, being to protect and guide the development of the State's natural, historic and recreational resources.

The Board of Natural Resources is charged with all policy-making functions which were previously granted by law to those agencies whose functions were transferred to the Department of Natural Resources.

Board Members

Dolan E. Brown, Jr.	1st District	Twin City
J. Leonard Eubanks	2nd District	Pelham
Pat Edwards	3rd District . . .	Barnesville
Linda S. Billingsley	4th District	Atlanta
Marshall Mitchell	5th District	Atlanta
Felker W. Ward, Jr.	6th District	Atlanta
C.W. Jackson	7th District . . .	Cartersville
J. Wimbirc Walker	8th District	McRae
Donald J. Carter	9th District . . .	Gainesville
C. Tom Griffith	10th District . .	Watkinsville
Billy Herrin	Coastal	Savannah
James Griffin, Jr.	At Large	Albany
James H. Butler	At Large	Smyrna
Glenn E. Taylor	At Large	Atlanta
John Lanigan	At Large	(commenced serving 7/87) Atlanta
Leonard E. Foote	served through 7/87	Canton

The Commissioner of the Department of Natural Resources is appointed and removed by the Board of Natural Resources, subject to the approval of the Governor. The Commissioner administers the many and varied activities of the Department and carries out Departmental policies established by the Board of Natural Resources.

The Directors of the Division and Offices are appointed and removed by the Commissioner of the Department, with the exception of the Director of Environmental Protection Division, who is appointed and removed by the Board, with the approval of the Governor. The Directors are immediately responsible to the Commissioner for the activities and functions of their Divisions.

Authority and responsibilities of the Department of Natural Resources are enumerated in OCGA Title 12 and Title 27.

HISTORY. Georgia's legislative concern for its natural resources dates back at least as early as 1763, when the Assembly passed "an act to prevent persons throwing ballast or rubbish, or falling trees into the rivers and navigable creeks within this province" (Marbury & Crawford, p. 364).

In the decades following the Civil War, when many of Georgia's leaders spoke of creating a commercial and industrial New South, the General Assembly passed many laws promoting the use and development of natural resources.

By the early 1970s, the various aspects of managing Georgia's material resources — from controlling pollution to administering state parks and historic places — were thus regulated by myriad agencies, departments, boards and authorities. Many of these were consolidated by Ga. L. 1972, p. 1015 into the Department of Natural Resources, substantially forming the agency as it exists today. Changes since then have generally refined and extended the Department's powers to administer, regulate and promote the state's natural resources, recreational areas and historic sites.



J. Leonard Ledbetter, Commissioner, Dept. of Natural Resources, apptd. May 1984-date.

Environmental Protection Division — The Environmental Protection Division is a regulatory agency responsible for maintaining and improving environmental quality as it pertains to air, land and water quality standards.

Game and Fish Division — This Division is charged with the maintenance and protection of the State's wildlife resources through the application of sound wildlife management principles.

Parks, Recreation, and Historic Sites Division — The Parks, Recreation, and Historic Sites Division of the Department preserves and protects natural areas of unique or exceptional scenic value, protects and maintains historic sites of Statewide significance and operates the state parks to provide recreational use.

Coastal Resources Division — This Division is responsible for managing the State's renewable and non-renewable resources

on the seacoast, such as marine and estuarine fisheries and shore, beach, and tidal wetlands protection.

Pete McDuffie, Deputy Commissioner for Administration

Lonice Barrett, Deputy Commissioner for Programs

Katherine Thurber, Director of Communications

Rick Cothran, Director, Parks, Recreation, and Historic Sites Division

Harold Reheis, Assistant Director, Environmental Protection Division

Leon Kirkland, Director, Game and Fish Division

Duane Harris, Director, Coastal Resources Division

STATE BOARD OF PARDONS AND PAROLES

The State Board of Pardons and Paroles, established in 1943, is composed of five members appointed by the Governor for seven-year terms, subject to confirmation by the State Senate. Board members must devote full time to the duties of their office.

The Board has Constitutional authority to grant paroles, pardons, and reprieves, to commute and remit sentences, and to remove disabilities imposed by law. It has authority and staff to investigate cases and to supervise persons granted conditional clemency.

Authority and responsibilities of the Board of Pardons and Paroles are enumerated in the 1983 Constitution, Art. IV, Sec. 2, and in OCGA 42-9.

Each year the Board elects one of its members as chair.



Wayne Snow, Jr., Chickamauga. Chairman, State Brd. of Pardons & Paroles, July 1, 1985-date. Mbr., *ibid.*, Mar., 1983-date. Born Jan. 10, 1936 in Davidson Co., Tenn. U. of Ga., AB, 1958; LLB, 1960. Phi Delta Phi; Sigma Chi. Attorney. Democrat. Methodist. Exchange Club. Nat'l. Guard, 1954-56; USAR, 1958-62. Mbr., House of Rep., 1963-Mar., 1983, res.



James T. Morris, Sr., Athens. Mbr., State Brd. of Pardons & Paroles, Feb. 16, 1974-date. Born Nov. 16, 1939 in Clarke Co., Ga. U. of Ga., BBA, 1969; MEd, 1972. Democrat. Baptist. Probation Officer, State Brd. of Probation, July 1967-June 1972. Regional Dir., Dept. of Offender Rehabilitation, June 1, 1972-May 15, 1973. Exec. Officer, May 15, 1973-Feb. 15, 1974. Wife, former Gayle Elizabeth Davis; 3 children.



W. Mobley Howell, Blakely. *Mbr., State Brd. of Pardons & Paroles*, Nov. 14, 1977-date. Born Aug. 18, 1920 in Early Co., Ga. Attended S. Ga. College. Democrat. Methodist. Mason. US Navy-WW II, 1940-46. Previous business association: Gen'l. Insurance Agent. Exec. Director Blakely-Early Co. C. of C. Senator, 1957-58. *Mbr., House of Rep.*, 1965-Nov. 14, 1977. Wife, former Joanne Turner; 2 children.



Michael W. Wing, Marietta. *Mbr., State Brd. of Pardons & Paroles*, Feb. 1, 1982-date. *Chm., ibid.*, July 1, 1984-June 30, 1985. Born Sept. 2, 1944 in DeKalb Co., Ga. Oglethorpe U., BA, 1966; Ga. State U., MEd, 1974. Democrat. Presbyterian. Kiwanian. US Army 1966-70. Parole Officer, 1970-72, Chief Probation-Parole Officer, Atlanta Circuit, 1972-74.

Parole Hearing Officer, 1974-76. Dir., Parole Field Operations, 1976-82. Wife, former Chong Suk Hong; 2 children.



Bettye O. Hutchings, Macon. *Mbr., State Brd. of Pardons & Paroles*, apptd. Sept. 16, 1987 (to fill unexpired term of Mamie B. Reese, res.)-Dec. 31, 1987; reapptd. for term Dec. 31, 1987-Dec. 31, '94. Born Sept. 2, 1930 in Fulton Co., Ga. Clark College, BS, 1948; attended Atlanta U. and Ft. Valley State College. Delta Sigma Theta. Democrat. Presbyterian. Husband, William S. Hutchings; 7 children.



Mamie (Bynes) Reese, Albany. *Mbr., State Brd. of Pardons & Paroles*, May 11, 1973-Sept. 15, 1987, retired. Chair, *ibid.*, July 1976-Oct. 1977. Born Sept. 3, 1911 in Glascock Co., Ga. Spelman College, BS, 1933; Drake U., MS, 1948. Sigma Rho Sigma; Delta Sigma Theta. Educator. Methodist. C. of C.

GEORGIA PORTS AUTHORITY

The primary purposes for which the Georgia Ports Authority was created are the development and expansion of shipping and commerce through the harbors and seaports of the State. Thus, it has power to acquire, build and operate wharves, docks, warehouses, ships, elevators and all other types of plants needed to round out its program; and it may sell or rent any of such projects when it is advantageous to do so. To finance any or all of its projects, it can raise its capital subject to the approval of the Georgia State Financing & Investment Commission, and, in general, function just as does any private corporation.

The Georgia Ports Authority operates deepwater facilities at ports of Savannah and Brunswick and inland barge terminals at Bainbridge and Columbus, with solicitation offices in Atlanta, New York, Chicago, Tokyo, Japan, Athens, Greece, Hong Kong, Oslo, Norway, and Seoul, Korea.

The Authority consists of seven non-salary members, all appointed by the Governor for four-year terms, which are staggered. The members perform the functions of officers of a private corporation, and any five can constitute a quorum for doing business. They elect their own chairman and they employ and regulate the salaries and pay of all employees.

Members

Harry C. Jackson, *Chair* Columbus
 E. J. "Jud" Vann, *Vice Chair* Camilla
 Smith Foster, *Secty-Treas* Dalton
 J. Dewey Benefield, Jr. Brunswick
 Thomas J. Dillon Savannah
 William O. Faulkner, Jr. Macon
 Thomas T. (Terry) Johnson Augusta
 Thomas J. Mahoney, Jr., *Attorney* Savannah

The Executive Director of the Georgia Ports Authority is appointed by the Authority, and serves at its pleasure.

Authority and responsibilities of the Georgia Ports Authority are enumerated in OCGA 52-2.

HISTORY. Savannah and Brunswick have served as important Georgia seaports for more than two hundred years. Private companies, local governments or special authorities operated the port facilities until 1945. The Georgia Ports Authority was created as a public corporation with perpetual existence, by the Act of March 9, 1945 (Ga. L 1945, p. 464), as amended by the Act of Feb. 1, 1955 (Ga. L. 1955, p. 120).



George J. Nichols, Savannah. *Executive Director, Ga. Ports Authority*, 1976-date. Born March 28, 1930 in Chatham Co., Ga. Ga. State U., BBA, 1952. Greek Orthodox. US Army, 1953-54. Wife, former Anna Marangos.

Executive Staff of Georgia Ports Authority

Robert W. Geothe Assistant Executive Director
 Wesley Allen, Jr. Director, Engineering & Const.
 Jim Bisson Director, Port Relations
 B. Richard Field Director, Trade Relations
 Charles F. Griffen . . . Director, Port Plan. & Harbor Dev.
 Coleman Hilderbrand Director, Maintenance
 Charles D. Parkinson Director, Finance
 J. B. Rollison Director, Operations
 Ray Smiley Director, Administration
 John J. Donohue . . . New York, Director, Port Development
 Charles K. Baxter . . . Chicago, Western Regional Manager
 John C. Devereaux . . Atlanta, Southern Regional Manager
 Isoa Togioka Tokyo, Far Eastern Director
 Basil G. Grekousis . . Athens, Mediterranean, Middle East & Africa Director
 Charles P. K. Leon Hong Kong, Asia Director
 Arthur Rondan Oslo, European Director
 Peter E. Bartholomew Seoul, Mgr. Dir.

DEPARTMENT OF PUBLIC SAFETY

Authority and responsibilities of the Department of Public Safety and of the Board of Public Safety are enumerated in OCGA 35. The chief administrative officer of the Department is the Commissioner of Public Safety, who holds the rank of Colonel in the Uniform Division. The Commissioner supervises, directs, accounts for, organizes, plans, administers, and executes the legally mandated activities of the Department. With approval of the Governor, the Commissioner of Public Safety is appointed or removed by the Board of Public Safety.

The Department of Public Safety has primary responsibility for the patrol of all public roads in Georgia to enforce the traffic laws of the State and to prevent, detect, and investigate criminal acts performed on these highways or on state owned property, including the arrest of those charged with committing such criminal acts. Additionally, the Department is empowered to enforce statutory laws of the State as to length, size, and weight of motor vehicles and trailers on public highways.

The Department is also responsible for administering the Motor Vehicle Safety Responsibility Law, the No Fault Insurance Law, and the Drivers Licensing laws. All persons, firms, and companies engaged in the sale of pistols, revolvers or short barreled firearms must be licensed by the Department.

The Department of Public Safety includes the following Divisions: Fiscal; Driver Services; Personnel; Special Operations; and the Georgia State Patrol, the members of which are uniformed and designated by rank similar to the military.

A 24 hour communications network providing both state-wide and nationwide communications between law enforcement agencies, Georgia Emergency Management Authority, Civil Defense, and elements of the military is maintained by the Department.

In accordance with guidelines set forth by law, the Board of Public Safety formulates rules and regulations, which are administered by the Department of Public Safety, concerning the issuance, suspension, revocation or cancellation of drivers' licenses.

The Board of Public Safety shall establish general policy to be followed by the Department of Public Safety. The Governor, and the Commissioner of the Department of Corrections serve as ex-officio members. Other members include representatives of the Georgia Sheriff's Association, the Georgia Association of Chiefs of Police, and the District Attorneys' Association of Georgia, plus three members from the state-at-large.

Board of Public Safety

Joe Frank Harris Governor, *Chair, ex-officio*
J. Lane Johnston District Attorney, *Vice Chair*
Bobby D. Moody . . . Chief of Police Covington, *Secretary*
David C. Evans Commissioner, Dept. of
Corrections, *ex-officio*
Sheriff Gary McConnell Sheriff Chattooga County
Chief William J. Guice . . Chief Clayton County Fire Dept.

Members-at-large

Mr. Wayne Abernathy Lula, GA
Mrs. Luck Gambrell Atlanta, GA
Mr. Coy Williamson Athens, GA

Office Staff (non-member)

Mrs. Sue Mittenzwei Department of Public Safety

HISTORY. A 1937 Legislative Act (Ga. L. 1937, p. 322) established the Department of Public Safety as part of the Executive Branch of the State of Georgia and designated the

Governor as the Chairman of the Department. Other members of the Department were: Chairman of the Revenue Commission, Chairman of the Highway Board, the Comptroller General, and a member of the Georgia Peace Officers' Association. The Department was charged with the responsibility of appointing the Commissioner of Public Safety. This initial Act provided for the Uniform Division known as the Georgia State Patrol. In spite of numerous amending acts related to the Department, the primary responsibility of the Georgia State Patrol remains unchanged. In their 1937 Fords with bullet proof glass, the first state troopers patrolled the public roads and highways of the State to "prevent, detect, and investigate criminal offenses appertaining thereto, and to safeguard the lives and property of the public" (Ga. L. 1937, p. 337). The enacting legislation of the Department also provided for the establishment of a Division of Criminal Identification, Detection, Prevention, and Investigation, which became known as the Georgia Bureau of Investigation and was established as a separate state agency in 1974. An amending Act of 1943 (Ga. L. 1943, p. 197), changed the composition of the Department and changed the name of the administrative officer to Director of Public Safety. The Executive Reorganization Act of 1972 established the Board of Public Safety, mandating it with policy making functions over the Department of Public Safety. The responsibilities of the Department of Public Safety were retained under the Reorganization Act, however, the name of the chief administrative officer was changed to Commissioner.

In 1973 (Ga. L. 1973, p. 1301) the Georgia Crime Information Center was established as a division of the Department. The functions of the G.C.I.C. were transferred to the Georgia Bureau of Investigation when it was established as a separate agency. Although the G.B.I. and the Department of Public Safety are separate agencies, both are subject to the policies approved by the Board of Public Safety, and they may enter into agreements subject to the Board's approval, for providing or combining resources as may be deemed useful in the performance of the official duties of either agency.



Curtis Duncan Earp, Jr., Commis-
sioner, *Dept. of Pub-
lic Safety*, apptd. Oct. 3, 1986-
date. Born Oct. 10, 1938 in
Lowndes Co., Ga. Fla. State U.,
BS, 1960; MS, 1969. Democrat.
Methodist. Mason. US Army,
Military Police, 1960-1986, retired
as colonel. Wife, former Jaibun
Kim; 3 daughters.



C. Hugh Hardison, Cedartown.
*Commissioner, Dept. of Public
Safety*, Feb. 1, 1979-Sept., 1986.
Born Aug. 29, 1929 in Crawford
Co., Ga. Attended N. Ga. College
and Ga. Tech. Democrat. Baptist.
Mason. Shriner. USMC, 1947-50.
Uniform Div., Ga. State Patrol,
1955-72. Commanding Officer,
Dept. of Public Safety, 1972-Jan.
31, 1979. He has one daughter.

DEPARTMENT OF REVENUE

The Department of Revenue is the tax-collecting agency for the State and among the principal taxes collected are those on sales, motor fuel, income, alcoholic beverages, cigars and

cigarettes, property, motor vehicle licenses and estates. It is the Commissioner's duty to administer all tax laws and he is empowered to make all rules and regulations necessary to the enforcement of those laws, including inspections and investigations when he deems them to be in the interest of the State. He also has authority to employ all personnel necessary for the functioning of the Department. He also is empowered and it is made his duty to enforce all laws and regulations pertaining to the control of alcoholic beverages within the State. In addition to other duties assigned to the Commissioner, it is specifically provided that he shall direct that appropriate legal action be taken to enforce the revenue laws of Georgia; shall request the Attorney General to command the services of county attorney or solicitor general or to supply legal assistance from the Department of Law; shall supervise all administration throughout the State, subject, however, to the sovereign rights of the counties to regulate their own affairs; shall make thorough study of taxation in Georgia and elsewhere with a view to improvement of administration and legislation affecting the people of Georgia; shall make an annual report to the Governor and biennial report to each regular session of the General Assembly; shall publish such regulations, statistics and other reports as he may deem wise within the limitations of his appropriation; shall assist local tax officials in every feasible manner when so requested by such official; and shall, as responsible revenue official of the State, advise the Governor on all matters relating to revenue.

Tax Settlement and Compromise Board — The purpose of the Board is to settle and compromise State tax assessments where there is doubt as to liability or collectibility and the settlement or compromise is in the best interest of the State. Members are the State Auditor, the State Revenue Commissioner, and one member to be appointed by the Governor.

State Board of Equalization — The purpose of the Board is to approve property tax assessments for taxpayers who return property to the State Revenue Commissioner, and to hear all appeals by those taxpayers from said assessments. Members include the State Auditor, the Executive Director of the State Properties Commission, and the State Revenue Commissioner.

The Revenue Commissioner is appointed by the Governor with the consent of the Senate and serves at the pleasure of the Governor. The Commissioner may appoint a Deputy Revenue Commissioner to whom he may delegate such duties and powers as he sees fit.

The Revenue Commissioner is an ex-officio member of the State Depository Board and is chairman and administrative officer of the State Tax Settlement and Compromise Board and of the State Board of Equalization. He also serves as an ex-officio member of the Board of Directors of the Metropolitan Atlanta Rapid Transit Authority.

Authority and responsibilities of the Department of Revenue are enumerated in OCGA 48.

HISTORY. The Tax Act of 1852 (Ga. L. 1852, p. 288) provided for the Comptroller General to examine county tax digests and determine the amount of money owed to the state for real and personal estate taxes. An Act of 1913 (Ga. L. 1913, p. 123) established the office of State Tax Commissioner to act as assistant to the Comptroller General. The intent of this 1913 Act was to bring about equalization, as far as practical, of tax rates throughout the State. A 1923 Act (Ga. L. 1923, p. 39) levied a cigarette and cigar tax and charged the Comptroller General with administering the Act.

The Department of Revenue, headed by a Commissioner of Revenue, was established in 1923 (Ga. L. 1923 Ex. Session, p. 13) to investigate and collect delinquent taxes of every kind. The Income Tax Act of 1931 (Ga. L. 1931 Ex. Session, p. 24), provided for the State Tax Commissioner to enforce the provisions of the Act. Later that year, during the regular session of the General Assembly, the offices of State Tax Commissioner and Commissioner of Revenue were abolished, with all of their powers and duties transferred to the newly formed State Revenue Commission (Ga. L. 1931, p. 31). Additional responsibilities assigned to the Commission included those previously vested with the Secretary of State in relation to motor vehicles, motorcycles, and chauffeurs. The Comptroller General was relieved of all duties relating to matters of taxation. The State Revenue Commission consisted of the Comptroller General and two Commissioners appointed by the Governor with advice and consent of the Senate (Ga. L. 1931, p. 31). A 1938 Act (Ga. L. 1937/1938, Ex. Session, p. 77) abolished the Revenue Commission and transferred all its functions to a new Department of Revenue, headed by a State Revenue Commissioner. The Department was authorized to perform all duties relating to taxation and licensing (except professional and occupational licensing) previously vested in any state or administrative office. In 1972 the Executive Reorganization Act transferred motor fuel testing and pump calibration functions as well as the State Oil chemist and functions to the Department of Agriculture; motor vehicle tag inspection and motor carrier permit inspections were transferred to the Department of Transportation. Another 1972 Act (Ga. L. 1972, p. 1120) designated the Board established by Act 223 in 1953 as the State Board of Equalization; and for administrative purposes attached it to the Department of Revenue.



Marcus E. Collins, Pelham. *Commissioner, Dept. of Revenue*, Sept. 1, 1983-date. Born Jan. 25, 1927 in Dougherty Co., Ga. Pelham High School. Democrat. Baptist. US Army-WW II. Mbr., House of Rep., 1965-66; 1967-68; 1969-70; 1971-72; 1973-74; 1975-76; 1977-78; 1979-80; 1981-82; Jan. 1983-Sept. 1983, resigned. Wife, former Elizabeth Ann Griffin, 6 children.

Jack W. Morton, *Deputy Commissioner*

T. Terry Jackson, *Deputy Commissioner, Tax Policy and Legal Affairs*

Administrative Division — **H. Randall Jones**, *Deputy Commissioner*. Provides support services, such as special investigations, accounting services, personnel and training, fiscal operations, research and planning, public information, internal audit and management review for the Department.

Internal Administration — **Robert L. Wilkes**, *Director*. Provides support services, such as centralized processing, cashing and accounting, procurement, records management, supplies, and mail sorting and distribution of all Divisions of the Department.

Central Audit — **Ben McLaughlin**, *Director*. With its staff of professional tax specialists, conducts statewide and nationwide income, sales, motor fuel and alcohol tax audits.

Field Services — Fred White, Director. Provides information and assistance to taxpayers; examines taxpayer registrations, ensures compliance with filing deadlines, and collects delinquent accounts. The Alcohol and Tobacco Tax Unit of the Division enforces all laws and regulations pertaining to the manufacture, possession, transportation and sale of alcoholic beverages within the State. Additionally, the Unit issues licenses for the sale of distilled spirits, malt beverages, wine, cigars, and cigarettes. The Unit has the responsibility of enforcing the Motor Fuel Tax Laws.

Income Tax Division — John Carter, Director. Administers the Income Tax laws, maintains liaison with the legislative branch of State government, issues regulations pertaining to Income Tax and manages all taxpayer protests and hearings.

Motor Vehicle Division — Clint Moye, Director. Issues license tags and certificates of title; records liens and security information on all vehicles registered in the State; and provides information on all vehicles to local and state enforcement agencies.

Property Tax — Larry Griggers, Director. Administers all laws and regulations pertaining to property tax. The Division is charged with the overall supervision of the ad valorem tax, including approval of all county tax digests; assessment of all public utility property; and preparation of the assessment manual for motor vehicle property. Administration of county property revaluation programs, the Unclaimed Property Act, and the Intangible Tax and Real Estate Transfer Tax are among its responsibilities.

Sales and Use Tax — Gary Robinson, Director. Separately accounts for the three percent sales and use tax on motor fuel purchases; and administers and collects the local option sales tax for participating counties and cities, and the rapid transit sales tax for DeKalb and Fulton Counties. The Sales and Use Tax Division also includes the Motor Fuel Tax Unit which administers all laws pertaining to motor fuel tax, motor carrier fuel tax and highway use tax. The Division also licenses motor fuel distributors and issues permits to motor carriers. Additionally, the Unit issues regulations and administers protests and hearings relating to motor fuel tax laws.

GEORGIA STUDENT FINANCE COMMISSION

The Georgia Student Finance Commission is the successor to the State Scholarship Commission. The Commission is the state budget unit for two agencies, the Georgia Higher Education Assistance Corporation (created by an Act approved March 12, 1965, Ga. L. 1965, p. 217) and the Georgia Student Finance Authority (Ga. L. 1969, p. 683). The Corporation and the Authority are public non-profit corporations created to administer programs of student financial assistance for Georgia residents who are pursuing education beyond the high school level.

Student assistance programs administered by the Georgia Student Finance authority include:

- **The Student Incentive Grant Program —** This program is provided for residents of the state who demonstrate substantial financial need. Full-time undergraduate students at colleges and vocational schools are eligible to apply for this assistance.

- **The Tuition Equalization Grant Program —** This program is for Georgia residents attending Georgia private colleges and universities. Residents of the state enrolled as full-time undergraduate students at accredited private colleges and universities in Georgia are eligible for grant assistance under this program.
- **The Law Enforcement Personnel Dependents Care Program —** Dependents of killed or permanently disabled policeman, firemen, prison guards and other law enforcement personnel are eligible to apply for grant assistance under this program.
- **The North Georgia ROTC Grant Program —** Full-time undergraduate students at North Georgia College in the Army Reserve Officers Training Corps are eligible to apply for grant assistance under this program.
- **The North Georgia College Military Scholarship Program —** Full-time undergraduate students exhibiting high academic merit, good character and leadership abilities are eligible to be recommended for award of this competitive scholarship (loan) by members of the Georgia General Assembly. Under certain limited circumstances, such a scholarship may have to be repaid as if it were a loan.
- **The Governor's Scholarship Program —** This program recognizes and financially assists graduating Georgia high school seniors of exceptional merit who choose to attend an eligible college or university located in Georgia.
- **Paul Douglas Teacher Scholarship Program —** This program was established by the federal government to encourage outstanding high school graduates to pursue teaching careers at the pre-school, elementary or secondary level by offering scholarship assistance.
- **The State Direct Loan Program —** Undergraduate and graduate students are eligible to apply for a loan under this program to attend postsecondary schools located within or outside the state. Recipients of direct loans through the Georgia Student Finance Authority may repay their loans in service if they complete an educational program in an occupational area designated by the Commission as critically short of manpower. Other recipients repay their loans in cash at the applicable rate of interest.
- **The Osteopathic Medical Loan Program —** Residents of Georgia who elect to attend an eligible college or university of Osteopathic Medicine may be eligible for a loan from the Authority. Awards are based on financial need. Funds are repayable by practicing primary care Osteopathic Medicine in a medically underserved area in Georgia, or otherwise in cash plus interest.

Student assistance programs administered by the Georgia Higher Education Assistance Corporation include:

- **The Guaranteed Student Loan Program —** The Georgia Higher Education Assistance Corporation guarantees loans made to Georgia students by banks, savings and loan associations, credit unions and other eligible lenders who participate in the loan program.
- **The Plus Loan Program —** The Georgia Higher Education Assistance Corporation guarantees loans made to parents on behalf of their dependent undergraduate son or daughter, to independent undergraduate students and to graduate and professional students. Loans are made by banks, savings and loan associations, credit unions and other eligible lenders who participate in the PLUS loan program.

The Commission consists of fifteen members, one for each congressional district and two from the state-at-large, appointed by the Governor, and the following three statutory members: the state budget officer, the state superintendent of schools and the chancellor of the University System of Georgia. Appointed members of the Commission serve six-year terms. Members of the Commission also serve as members of the Board of Directors of the Georgia Student Finance Authority and the Georgia Higher Education Assistance Corporation.

Note: The following members served from 1985-88, unless designated otherwise.

Board of Directors

- 1st District
- Berta Adams Savannah
- 2nd District
- Eunice Mixon Tifton
- 3rd District
- Dr. Walter Murphy LaGrange
- 3rd District — 1985-86
- Dr. Waights G. Henry, Jr. LaGrange
- 4th District
- John F. Leak, *Chair* Atlanta
- 5th District
- Dr. Pearlie C. Dove Atlanta
- 6th District
- Lucille Townsend, *Vice Chair* Carrollton
- 7th District
- Dr. Susie Wheeler Cartersville
- 8th District
- Margaret Blich Homerville
- 9th District
- James A. Faulkner Dahlonega
- 9th District — 1985-86
- Billy Dilworth Carnesville
- 10th District
- Vacant Madison
- 10th District — 1985-86
- Anne Tamplin Madison
- Member-at-Large
- Yvette Miller-Larche Atlanta
- Member-at-Large
- L.R. Turpen Clarkesville

Dr. Werner Rogers, State Superintendent of Schools

Dr. Charles McDaniel, State Superintendent of Schools — 1985-86

Dr. Dean Propst, Chancellor
University System of Georgia

Dr. Vernon Crawford, Chancellor
University System of Georgia — 1985-86

Clark Stevens, Director, Office of Planning & Budget

The Executive Director serves at the pleasure of the Board of Directors of the Commission, the Authority and the Corporation.

Authority and responsibilities of the Georgia Student Finance Commission are enumerated in OCGA 20-3.

HISTORY. The State Scholarship Commission was created by an Act approved March 12, 1965 (Ga. L. 1965, p. 210) and was designated a state department of government by the Reorganization Act of 1972. The name was changed from State Scholarship Commission to Georgia Student Finance Commission by Ga. L. 1980, p. 835.



Stephen H. Dougherty, Clarkston. *Executive Director, Georgia Student Finance Commission*, Dec. 1, 1987-date. Born Nov. 16, 1946 in Adams Co., Ill. Western Ill. U., BA, 1968; Sangamon State U., MA, 1975. Methodist. US Army, 1970-71. Chm., Community Development Comm., Columbia, Mo., Nov., 1986-Nov., 1987. Wife, former Kathleen Storms, 1 son, 2 stepchildren.



Donald E. Payton, Atlanta. *Executive Director of the Georgia Student Finance Commission, the Georgia Higher Education Assistance Corporation and the Georgia Student Finance Authority*, Oct. 1, 1966-Aug. 31, 1987, retired. Born June 20, 1929 in Coweta Co., Ga., U. of Texas, BBA, 1956; Stanford U. Law School, JD 1959. Delta Theta Phi, Alpha Chi, Delta Sigma

Pi. Attorney. Episcopalian. US Army, 1946-53. Asst. Attorney General 1959-63. Wife, former Carol Joann Thomas; 2 children.

Robert G. McCants, *Deputy Director to Executive Director*

Ralph D. Roberts, *Division Director, Administrative Services*

Kitty McDonald, *Division Director, Guaranteed Loans*

Ronald Lauver, *Division Director, Computer Services*

William H. Simmons, *Division Director, Collections*

Mrs. W. Lee Sanford, *Public Information Officer*

DEPARTMENT OF TRANSPORTATION

The Department of Transportation (DOT), which consists of the State Transportation Board, the Commissioner of Transportation, the Deputy Commissioner of Transportation, the State Highway Engineer, the Treasurer and the Assistant Treasurer of Transportation, and such subordinate employees as the Commissioner deems necessary, is responsible for planning, designing, managing, constructing and maintaining a state highway system. Further, the DOT has jurisdiction and control over the construction and maintenance of all roads and bridges on the state highway system, though its responsibility is limited for those portions lying within the corporate limits of municipalities. The Department is responsible for planning, and in many cases constructing, air, water and rail transportation systems in a manner that assures their complementing each other. The DOT has jurisdiction over all state and federal funds appropriated for highway purposes except those state funds rebated directly to counties from the state motor fuel tax. General funds are granted directly to cities through the DOT budget.

Members of the State Transportation Board, comprised of one representative from each congressional district of the State,

are elected by the General Assembly for five year terms in the manner prescribed by the OCGA 32-2-20(b). The Board elects a chairman and a vice-chairman from among its members. The Board similarly elects a secretary, who need not be a member of the Board. All Board officers serve at the Board's pleasure. The Board meets in regular session at least one day of each month and at special meetings which may be called by the Commissioner, the chairman, or a majority of the Board members.

The Board is charged with the general control and supervision of the Department. Its duties, powers and authority, enumerated in OCGA 32-2-21, include designating public roads on the state highway system; approving negotiated construction contracts, authority-lease agreements or the advertising of nonnegotiated construction contracts; and approving all of the Department's long-range plans and programs.

Board Members

Downing Musgrove	1st District . .	Jekyll Island
W. P. "Billy" Langdale . .	2nd District	Valdosta
Frank Morast, Jr.	3rd District	Columbus
William Evans, Sr.	4th District . .	Stone Mountain
Brad Hubbert	5th District	Atlanta
Max S. Goldin	6th District	Bremen
Otis Brumby, Jr.	7th District	Marietta
James L. Conner	8th District	Hazlehurst
Steve Reynolds (<i>Chair</i>) . . .	9th District . .	Lawrenceville
Tom C. Carr (<i>Vice Chair</i>) . .	10th District	Thomson

The Commissioner serves as the Department of Transportation's chief executive officer with direct and full control of the Department. The Commissioner holds, exercises, and performs all duties, powers, and authority vested in the Department by law, except those expressly reserved to the Board. The Commissioner also serves as a member of the Georgia Highway Authority (OCGA 32-10-3); the State Tollway Authority (OCGA 32-10-61); and of the MARTA Board (Ga. L. 1976, p. 217). Effective March 9, 1983, the Commissioner is selected by a vote of the majority of the total number of members of the Board, and serves either at the pleasure of the Board or for a fixed term of up to four years, stipulated by the Board at the time of election (OCGA 32-2-40).

The Department of Transportation's mandated activities and authority are enumerated in OCGA 32.

HISTORY. A 1916 Act of the General Assembly created the first State Highway Department (Ga. L. 1916, p. 125). The Act provided for a six member Highway Commission which was superseded by a State Highway Board in 1919 (Ga. L. 1919, p. 242). In 1943 a twelve member Commission, consisting of representatives from each congressional district and two at-large members appointed by the Governor for four-year terms, replaced the Board. A 1950 Act abolished the Commission and restored a Board of three members, one from each of three state highway districts, elected by the General Assembly (Ga. L. 1950, p. 62). The Board gained Constitutional status through a 1964 Constitutional amendment. The Executive Reorganization Act of 1972 created the present-day State Department of Transportation (Ga. L. 1972, p. 1015).



Hal Rives, Tucker. Appt. *Commissioner, Dept. of Transportation*, May 1, 1987-date. Born Apr. 14, 1926 in Cherokee Co., Texas. S.M.U., BS in Civil Engineering, 1950. US Army, WW II, 1944-46. State Highway engineer, D.O.T., Dec., 1953-date. Wife, former Barbara Ann Mitchell; 3 children.



Thomas D. Moreland, Tucker. *Commissioner, Dept. of Transportation*, April 15, 1975-Apr. 30, 1987, retired. Born July 12, 1933 in Murray Co., Ga. Ga. Tech, BCE, 1955; MCE, 1962. Civil Engineer. Baptist. US Army 1955-57. Ga. Nat'l. Guard, 1958-68. USAR, 1968-date. State Hwy. Engineer, DOT, Jan. 1, 1968-Dec. 31, 1980. Dir., Div. of Hwys.,

ibid., Jan. 1, 1973-April 1975. Wife, former Jesse Evelyn Kilgore, 4 children.

Commissioner and Special Staff

Rives, Hal	Commissioner
McGee, James D.	Deputy Commissioner
Woodhurst, Mickey	Executive Assistant
Byrom, Alva	State Highway Engineer
Nieves, Jose	Systems Development Administrator
Hunt, Reginald L.	Personnel Administrator
Stargel, Jerry	Public Information Officer
Humphrey, Bob	Project Review Eng.- Engineering Services
Bragg, Edward L.	State Aid Administrator

Planning and Programming Division

Hardy, Floyd E.	Director of Planning and Programming
Skeen, Gene	State Transportation Programming Engineer
Stanley, Jim	Chief, Bureau of Public Transportation
Bowling, Robert E.	Chief, Bureau of Plan Development
McCord, Jeff	Chief, Policy Planning
Griffin, Herman T.	Chief, Planning Data Services
Cousins, Luke	Chief, Bureau of Aeronautics

Pre-Construction Division

Dowd, Alton L., Jr.	Director of Pre-Construction
Alston, Robert L.	Asst. Director of Pre-Construction
Scott, Walker	State Road and Airport Design Engineer
Lively, Hoyt J., Jr.	State Urban Design Engineer
Lewis, Charles	State Bridge and Structural Design Engineer
Danchetz, Frank	State Environmental/Location Engineer
Tarrer, Rodney	State Right of Way Engineer

Construction Division

Lord, Stanley	Director of Construction
Wolford, Dewey L.	State Transportation Office Engineer-Contract Administration
Malphurs, Pete	State Materials & Research Engineer
Edmondson, Ronald	State Construction Engineer

Operations Division

Childers, F.A. Director of Operations
Watson, Don State Maintenance Engineer
Jones, C. Dewey State Utilities Engineer
Burnham, Archie C. State Traffic & Safety Engineer
Williams, Jack(5435) Chief, Permits & Enforcement
Vandiver, Dan State Maintenance Equip. Manager
Tyner, Hugh Dist. Eng. 1/Gainesville
Lyons, George J. Dist. Eng. 2/Tennille
Melton, Bobby C. Dist. Eng. 3/Thomaston
Senkbeil, Don Dist. Eng. 4/Tifton
Durrence, William J. Dist. Eng. 5/Jesup
Rutledge, Felton D. Dist. Eng. 6/Cartersville
Mullins, Paul V. Metro Eng. Dist. 7

Administration Division

Vaughn, Arthur Treasurer and Director of Admin.
Bryant, James L. Trans. Accts. Admin.-Audits
Martin, James R. Trans. Accts. Admin.-
Gen. Accounting
King, Tom Trans. Accts. Admin.-Gen. Support
Burgess, David Contract Review & Tollway
Administrator
Roberts, Richard Air Transportation Administrator

9th District
James E. Brown Dalton
10th District
John W. Robinson, Jr. Winder
Member-at-Large
Deen Day Smith Atlanta
Member-at-Large
John Henry Anderson Hawkinsville
Member-at-Large
Joseph D. Greene, *Vice-Chair* Thomson
Member-at-Large
Carolyn D. Yancey Atlanta
Member-at-Large
Barry Phillips Atlanta

The Chancellor of the University System is appointed by and serves at the pleasure of the Board of Regents. As chief executive officer of the Board, the Chancellor is responsible for performing any duties directed by the Board. He also serves as the chief administrative officer of the University System, and generally, supervises all institutions.

Authority and responsibilities of the Board of Regents and the University System are enumerated in OCGA 20-3.

HISTORY. State supported higher education in Georgia traces to an act passed by the General Assembly in February 1784, setting aside 40,000 acres to endow a college or seminary of learning. That year, Abraham Baldwin drafted a charter for such an institution to be named Franklin College in honor of Benjamin Franklin. In January 1785, the legislature adopted the charter, making Franklin College (which became the University of Georgia in 1859) the oldest state-chartered university in the nation. Baldwin was named college president by its first board of trustees, although it was 1801 before Franklin College actually began operation. The same act also created a Senatus Academicus of the University of Georgia, comprised of the Board of Visitors and the Board of Trustees. The Board of Visitors, charged with "the general superintendence and regulation" of the University was comprised of the Governor and Council, the Speaker of the House of Assembly, and the Chief Justice of the State. The Senatus Academicus, a forerunner of the Board of Regents, was specifically charged with responsibility for governing the University, managing its property, and appointing its president, nominated by the Board of Trustees. The Board of Trustees had power to fill vacancies on the Board, to appoint professors and other university officers, set salaries, and prescribe the course of studies (Marbury & Crawford, p. 560). At various intervals, the General Assembly established additional state colleges and placed them under the control of individual boards of trustees. The passage of the Morrill Act in 1862 stimulated the expansion of state schools by providing federal land grants to support colleges which would emphasize academic programs related to agriculture and mechanical arts. An 1890 amendment to the Morrill Act provided annual cash grants to the land-grant colleges.

The Reorganization Act of 1931 abolished the individual trustee boards and placed all state supported colleges and the University of Georgia under a newly created Board of Regents of the University System. The General Assembly substantially increased the Board's powers in 1933. Among other provisions, rather than making separate appropriations to individual units, the General Assembly began appropriating a lump sum to the Board and authorized the Board to allocate these funds to the respective institutions as it deemed appropriate (Ga. L. 1933, p. 61).

The Board was also given broad powers to consolidate, suspend, or discontinue any institution, department, or course of study within the system. As a consequence, the number of

THE UNIVERSITY SYSTEM OF GEORGIA
and
BOARD OF REGENTS

The Board of Regents of the University System of Georgia governs, controls, and manages the University System and all of its institutions (1983 Constitution, Art. VIII, Sec. 4, Par. I and OCGA 20-3).

The University System of Georgia consists of nineteen universities and senior colleges and fifteen two-year colleges. These institutions offer comprehensive programs of instruction, research and public service, and are located throughout the State so that approximately ninety-six percent of the population live within thirty-five miles of at least one of the institutions.

The fifteen member Board of Regents includes one member from each of the ten congressional districts and five members from the state-at-large. The members, who serve seven-year staggered terms, are appointed by the Governor, subject to confirmation by the State Senate.

Board Members

1st District
Arthur M. Gignilliat Savannah
2nd District
William T. Divine, Jr. Albany
3rd District
William B. Turner Columbus
4th District
Jackie M. Ward, *Chair* Atlanta
5th District
Elridge W. McMillan Atlanta
6th District
Edgar L. Rhodes Bremen
7th District
W. Lamar Cousins Marietta
8th District
Thomas H. Frier, Sr. Douglas

system schools was reduced from twenty-five to eighteen; curriculum and admission standards were revised, new teacher training and graduate degree programs were inaugurated (Ga. L. 1933, p. 62). A building construction program, financed by a loan from the federal Public Works Administration, assisted the modern development of the University System.

An Act of 1937 increased the Board by four at-large members (Ga. L. 1937, p. 526). The Board was reorganized by a 1943 Act which provided for a new fifteen member Board; removed the Governor from its members; and made it a constitutional body (Ga. L. 1943, p. 670). These provisions were retained in the 1945 Constitution.

The Executive Reorganization Act of 1972 transferred the Ocean Science Center of the Atlantic Commission to the Board, and attached the State Medical Education Board administratively. Otherwise, the Board of Regents and its authority remained unchanged by the Act (Ga. L. 1972, p. 1015).

**Officers and Staff of the Board of Regents
and
The University System of Georgia**

- H. Dean Propst Chancellor
- David S. Spence Executive Vice Chancellor
- Henry G. Neal Executive Secretary
- Jacob H. Wamsley Vice Chancellor, Fiscal Affairs
- Frederick O. Branch Vice Chancellor, Facilities
- Arthur Dunning Vice Chancellor, Services and Minority Affairs
- Thomas F. McDonald Vice Chancellor, Student Services
- Haskin R. Pounds Vice Chancellor, Research & Planning
- Wanda K. Cheek Asst. Vice Chancellor, Planning
- Anne Flowers Asst. Vice Chancellor, Academic Affairs
- David M. Morgan Asst. Vice Chancellor, Academic Affairs
- Thomas E. Mann Asst. Vice Chancellor, Facilities
- Gordon M. Funk Asst. Vice Chancellor, Fiscal Affairs
Accounting Systems and Procedures
- Mary Ann Hickman Asst. Vice Chancellor, Academic Development
- H. Guy Jenkins, Jr. Asst. Vice Chancellor, Facilities
- Roger Mosshart Asst. Vice Chancellor, Fiscal Affairs/Budgets
- T. Don Davis Asst. Vice Chancellor, Fiscal Affairs/Personnel
- Joseph J. Szutz Asst. Vice Chancellor, Research



H. Dean Propst, Atlanta. *Chancellor, University System of Ga.*, July, 1985-date. Born Feb. 7, 1934 in Catawba Co., N.C. Mars Hill College, AA, 1954; Wake Forest, BA, 1956; Peabody College, MA, 1959; PhD, 1964. Educator. Baptist. US Navy, 1956-58. Board of Regents' staff, 1979-85.



Vernon D. Crawford, Atlanta. *Chancellor, University System of Georgia*, May 1980-June 30, 1985, retired. Born Feb. 13, 1919 in Cumberland County, Nova Scotia, Canada. Mount Allison U., BA, 1939; Dalhousie U., MSc, 1944; U. of Va., PhD, 1949; Mount Allison U., Hon. LL.D., 1975. Educator. Presbyterian. Acting Chancellor, University System of Ga.,

July 1, 1979-May 1980. Wife, former Helen Dell Avison; 2 children.

Institutions of the University System of Georgia

Graduate

- Georgia Institute of Technology, Atlanta
John Patrick Crecine President
- Georgia State University, Atlanta
William M. Suttles Acting President
- Medical College of Georgia, Augusta
Judson C. Hickey Acting President
- University of Georgia, Athens
Charles B. Knapp President
- *Skidaway Institute of Oceanography, Savannah
David Menzel Director

Senior Colleges

- Albany State College, Albany
Billy C. Black President
- Armstrong State College, Savannah
Robert A. Burnett President
- Augusta College, Augusta
Richard S. Wallace President
- Clayton State College, Morrow
Harry S. Downs President
- Columbus College, Columbus
Frank D. Brown President
- Fort Valley State College, Fort Valley
Luther Burse President
- Georgia College, Milledgeville
Edward G. Speir, Jr. President
- Georgia Southern College, Statesboro
Nicholas Henry President
- Georgia Southwestern College, Americus
William H. Capitan President
- Kennesaw College, Marietta
Betty L. Siegel President
- North Georgia College, Dahlonega
John H. Owen President
- Savannah State College, Savannah
Wiley S. Bolden Acting President
- Southern College of Technology, Marietta
Stephen R. Cheshier President
- Valdosta State College, Valdosta
Hugh C. Bailey President
- West Georgia College, Carrollton
Maurice K. Townsend President

*Research Institute administered by University of Georgia, Athens.

Two-Year Colleges

Abraham Baldwin Agricultural College, Tifton	
Wayne C. Curtis	President
Darton College, Albany	
B. R. Tilley	President
Atlanta Metropolitan College, Atlanta	
Edwin A. Thompson	President
Bainbridge College, Bainbridge	
Edward D. Mobley	President
Brunswick College, Brunswick	
John W. Teel	President
Dalton College, Dalton	
Derrell C. Roberts	President
DeKalb College, Decatur	
Marvin M. Cole	President
East Georgia College, Swainsboro	
Willie D. Gunn	President
Floyd College, Rome	
David B. McCorkle	President
Gainesville College, Gainesville	
Hugh M. Mills, Jr.	President
Gordon College, Barnesville	
Jerry M. Williamson	President
Macon College, Macon	
S. Arron Hyatt	President
Middle Georgia College, Cochran	
Fretwell G. Cryder	Acting President
South Georgia College, Douglas	
Edward D. Jackson, Jr.	President
Waycross College, Waycross	
James M. Dye	President

DEPARTMENT OF VETERANS SERVICE

The Department of Veterans Service and the Veterans Service Board are provided for in the State Constitution. The Department of Veterans Service is responsible, through various educational programs, for informing veterans, their surviving spouses, and their dependents of any and all rights accrued by virtue of the veteran's service under national, state, and local law. The Department also assists in the preparation of filing claims for benefits. Among the benefits the Department assists veterans, their families and dependents in procuring are those related to educational training and retraining; health, medical, rehabilitation, and housing services; employment and reemployment services; and financial rights, privileges and benefits provided by federal, state and local laws.

The Veterans Service Board consists of seven members appointed by the Governor, subject to confirmation by the Senate, to serve seven year terms. It is the duty of the board to promulgate all rules and regulations necessary to accomplish its objectives. The Commissioner and all members of the Board must be veterans of some war or armed conflict in which the United States has engaged.

Veterans Service Board

W. D. Harrell, <i>Chair</i>	Bainbridge
Rance Taylor, <i>Vice-Chair</i>	Doerun
Tommy Clack, <i>Secretary</i>	Stone Mountain
Annie R. Arron	Macon
Emmett W. Gore, Jr.	Macon
B. L. Hawkins	Gainesville
R. D. Smith, Jr.	Toccoa

The Department is administered by a Commissioner of Veterans Service and a Veterans Service Board. The Commissioner

is appointed by the Board and serves as executive officer of the Department. It is his duty to administer and enforce all rules and regulations made by the Board.

Authority and responsibilities of the Department of Veterans Service are enumerated in OCGA 38-4.

HISTORY. Georgia's concern for her veterans may be traced to the post-Revolutionary War period, long before the formal establishment of a Department of Veterans Service. Through various legislative acts, the state provided veterans of the American Revolution and the Civil War with certain specified benefits. In response to the needs of Spanish American War and World War I veterans, a Service Bureau was established in 1923 to assist ex-service men and women in securing benefits provided by federal legislation. The Reorganization Act of 1931 abolished the Service Bureau and the Georgia Soldiers Roster Commission and transferred all functions to the newly established Veterans Service Office. In 1937 the functions and responsibilities that related to Confederate veterans and their dependents were transferred to the State Department of Public Welfare; two years later these functions were transferred to the State Division of Confederate Pensions and Boards. Responsibility for other Veterans remained with the Veterans Service Office until 1945 when the Department of Veterans Service was established (Ga. L. 1945, p. 319). The Department became a constitutional entity under the 1945 Constitution. In 1955 the Georgia State War Veterans Home was established and responsibility for it was vested with the Veterans Home Commission. In 1960 the Commission was abolished and responsibility for the home was transferred to the Department of Veterans Service. Also in 1960, the Division of Confederate Pension and Records was abolished; its powers were transferred to the Department of Veterans Service and its records to the Department of Archives and History. In 1983 the title of Director of Veterans Service was changed to Commissioner of Veterans Service (Ga. L. 1983, p. 1401).

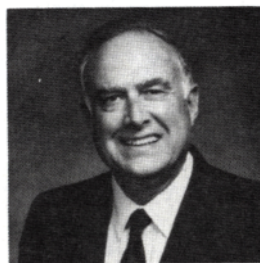

Peter Wheeler, Crawford. *Commissioner, Dept. of Veterans Service,* June 26, 1954-date. Born Oct. 19, 1922 in Dougherty Co., Ga. U. of Ga.; John Marshall Law School; Atlanta Law School; Augusta Law School. Kappa Sigma, Sigma Delta Kappa. Attorney. Gridiron Socy., American Legion, DAV, AMVETS. US Army, 1942-46. Ga. Nat'l. Guard, ret., 1978.

Dir., Education Div., Dept. of Veterans Service, 1949-51. Asst. Dir. *ibid.*, 1951-54. Wife, former Geraldine Odenweller; 3 children.

Lawrence N. Brockway, Jr., *Assistant Commissioner*

Robert C. Morris, *Supervisor, Claims Division*

Asa Tindall, *Supervisor, Education Division*

Preston Charles, *Supervisor, Information Division*

STATE BOARD OF WORKERS' COMPENSATION

The State Board of Workers' Compensation enforces the provisions of the Workers' Compensation Act. It receives claims for compensation, assigns claims to administrative law judges,

and reviews and amends awards. The Board has authority to appoint administrative law judges, reporters and all other necessary personnel, as well as to employ physicians or surgeons to examine parties claiming compensation.

The Board of Workers' Compensation is composed of three members: a director who represents labor, a director who represents management and a chairman who represents the interests of the public. The terms of office are four years each. The members are appointed by the Governor.

Authority and responsibilities of the State Board of Workers' Compensation are enumerated in OCGA 34-9.

HISTORY. The Act of March 25, 1937 (Ga. L. 1937, p. 230) placed within the Department of Labor, an Industrial Board which succeeded to all the powers and duties of the former Department of Industrial Relations, particularly administration of the Workmen's Compensation Act of August 17, 1920 (Ga. L. 1920, p. 167). The Act of February 8, 1943 (Ga. L. 1943, p. 167) replaced the Industrial Board with the Board of Workmen's Compensation. The Act of January 26, 1950 (Ga. L. 1950, p. 9) specified that the Commissioner of Labor should have only advisory power with regard to the Board. The Executive Reorganization Act of April 6, 1972 (Ga. L. 1972, p. 1015) created a Director of Administration for the Board. The Act of April 10, 1978 (Ga. L. 1978, p. 2220) changed the name to the Board of Workers' Compensation. The Act of July 1, 1988 (Ga. L. 1988, p. 1679) placed the State Board of Workers' Compensation within the executive branch of government creating the position of Executive Director rather than a Director of Administration.



James W. Paris, Jr., Winder. *Member, State Board of Workers' Compensation, July 1, 1977-Oct. 31, 1987.* Born March 25, 1921 in Paulding Co., Ga. U. of Ga., BBA, 1949; JD, 1952. Attorney. Democrat. Baptist. Mason, Elk, VFW, American Legion, Lions Club. USAF-WW II. Senator, 1957-58. Mbr., House of Rep. 1959-60. Wife, former Lucile Harbin; 1 daughter.



Herbert T. Greenholtz, Jr., Woodstock. *State Board of Workers' Compensation, Nov. 1, 1981-Aug. 31, 1986.* Born May 5, 1934 in Carroll Co., Md. Attended Eastern College; U. of Baltimore, JD, 1956. Attorney. Democrat. Lutheran. US Army, 1956-59. Instructor, Albany Jr. College. Administrative Law Judge, State Board of Workers' Compensation, 1975-81. Wife, former Judith C. Ledbetter; 2 children.

former Judith C. Ledbetter; 2 children.



James W. Oxendine, Duluth. *Chairman, State Board of Workers' Compensation, apptd. Oct. 1, 1986-date.* Born Dec. 30, 1929 in Robeson Co., N.C. Bethel College, BS, 1953; Peabody College, MS, 1957; Vanderbilt U., PhD, 1957. US Army. 1954-55. Christian. 3 children.



Don L. Knowles, Stockbridge. *Member, State Board of Workers' Compensation, May 2, 1972-date.* Born Jan. 12, 1930 in Fulton Co., Ga. Woodrow Wilson College of Law, 1958. Sigma Delta Kappa. Attorney. Democrat. Baptist. Mason, Shriner, Lions Club, Moose. Mbr., House of Rep. 1969-70; 1971-72. Wife, former Faye Cochran; 4 children.



Claude A. Bray, Jr., Manchester. *Member, State Board of Workers' Compensation, apptd. Nov. 1, 1987-date.* Born July 14, 1931 in Coweta Co., Ga. U. of Ga., LLB, 1954. Kiwanian, C. of C. Sigma Nu, Gridiron Socy., Phi Alpha Delta, Alpha Kappa Psi. Attorney. Democrat. Baptist. USAF, 1954-56. Mbr., House of Rep., 1967-Nov. 1, 1987, res. Wife, former Carolyn Ann Irwin; 3 children.

Division Heads

- George M. Taylor Executive Director
- Burton M. Wamble Administrative Services
- Weymon Smallwood Claims Processing
- Vivien Hanna Rehabilitation
- Farris Freeman Licensure & Quality Assurance
- Sallie R. Jocoy Legal

Administrative Law Judges

- Harold Irvin
- Barbara LeBey
- Joseph Stargel
- Effie Mahan
- Julian B. Willingham
- Richard L. Rice
- Clarence Lorentzson
- Sallie R. Jocoy
- Gordon R. Zeese
- Douglas Cobb
- Stephen K. Fain
- Albert W. Thompson
- William A. Murray
- Calvin B. Southard
- Patricia M. Killingsworth
- David Whittenburg
- Dixon Belk
- Carolyn C. Hall
- James E. Yates

Chapter IV

SENATORS AND REPRESENTATIVES IN CONGRESS FROM GEORGIA

UNITED STATES 99th CONGRESS
JANUARY 3, 1985 - JANUARY 3, 1987

UNITED STATES 100th CONGRESS
JANUARY 3, 1987 — JANUARY 3, 1989



Sam Nunn, Perry. *US Senator*, Nov. 1972-date. Attorney. Attended Ga. Tech. 1956-59; Emory U., BA, LLB, 1960-62. Democrat. Methodist. Phi Delta Theta, Phi Delta Phi. US Coast Guard, 6 months; Reserve, 8 yrs. Mbr., Ga. House of Rep., 1969-72. Born Sept. 8, 1938 in Houston Co., Ga. Wife, former Colleen Ann O'Brien; 2 children.



W. Wyche Fowler, Jr., Atlanta. *US Senator*, Jan. 1987-date. Attorney. Davidson College, AB, 1962; Emory U. Law School, JD, 1969. Presbyterian. Democrat. Phi Delta Theta. US Army, 1963. Congressman, Apr. 1977-Jan. 87. Born Oct. 6, 1940 in DeKalb Co., Ga. 1 daughter.



Mack F. Mattingly, St. Simons Island. *US Senator*, Jan. 1981-Jan. 87. Marketing Mgr., IBM Corp., Brunswick, GA, 1959-79; owner of office products co., 1975-80. Indiana U., BS, 1957. Republican. Episcopalian. Mason; C. of C.; Gridiron Socy.; American Legion; Nat. Rifle Assn.; GA Ducks Unlimited. GOP Nat. Convention, Alt. Del., 1964; Delegate, 1976;

State Chr., Ga. Rep. Party, 1975-77; Mbr., Rep. Nat. Comm. and Exec. Comm., 1975-77. US Air Force, 1951-55. Born Jan. 7, 1931 in Madison Co., Ind. Wife, former Carolyn Longcamp; 2 children.

First Congressional District, Georgia

(20 Counties, 1980 Population 527,732)

Counties: Brantley, Bryan, Bulloch, Burke, Camden, Candler, Chatham, Effingham, Emanuel, Evans, Glynn, Jenkins, Liberty, Long, McIntosh, Montgomery, Screven, Tattnall, Toombs, Wayne.



R. Lindsay Thomas, Statesboro. *Congressman, 1st District*, Jan 1983-date. U. of Ga., AB, 1965. Methodist. Democrat. Sigma Nu; Gridiron Socy. Ga. Air National Guard, 1966-72. Born Nov. 20, 1943 in Pierce Co., Ga. Wife, former Melinda Fry; 3 children.

Second Congressional District, Georgia

(30 Counties, 1980 Population 549,977)

Counties: Baker, Ben Hill, Berrien, Brooks, Calhoun, Clay, Colquitt, Cook, Crisp, Decatur, Dougherty, Early, Echols, Grady, Irwin, Lanier, Lee, Lowndes, Miller, Mitchell, Quitman, Randolph, Seminole, Stewart, Terrell, Thomas, Tift, Turner, Webster, Worth.

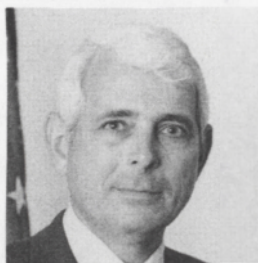

Charles F. Hatcher, Albany. *Congressman, 2nd District*, Jan. 1981-date. Attorney. Ga. Southern College, BS, 1965; U. of Ga., JD, 1969. Episcopalian. Democrat. US Air Force, 1958-62. Mbr., Ga. House of Rep., 1973-80. Born July 1, 1939 in Colquitt Co., Ga. Wife, former Ellen Virginia Wilson; 3 children.

Third Congressional District, Georgia

(21 Counties, 1980 Population 500,941)

Counties: Bleckley, Butts, Chattahoochee, Crawford, Dooly, Harris, Houston, Lamar, Macon, Marion, Meriwether, Muscogee, Peach, Pike, Pulaski, Schley, Sumter, Talbot, Taylor, Troup, Upson.



Richard B. Ray, Perry. *Congressman, 3rd District, Jan. 1983-date.* Farmer, Businessman. Methodist. Democrat. Gridiron Socy. Mayor, City of Perry, 1964-70. Past Pres., Perry Jaycees; Nat. Dir., Jaycees. US Navy, 1945-46. Born Feb. 2, 1927 in Peach Co., Ga. Wife, former Barbara Elizabeth Giles; 3 children.

Fourth Congressional District, Georgia

(4 Counties, 1980 Population 543,954)

Counties: DeKalb (portion of), Fulton (portion of), Newton, Rockdale.

Pat Swindall, Stone Mountain. *Congressman, 4th Dist., Jan. 1985-date.*

Fifth Congressional District, Georgia

(2 Counties, 1980 Population 550,070)

Counties: DeKalb (portion of), Fulton (portion of).



John Lewis, Atlanta. *Congressman, 5th District, 1987-date.* Fisk U., BA, 1967. Protestant. Democrat. ACTION Agency, Asso. Dir., 1977-80. Born Feb. 21, 1940 in Pike Co., Al. Wife, former Lillian Miles; 1 son.

Sixth Congressional District, Georgia

(12 Counties, 1980 Population - 548,959)

Counties: Carroll, Clayton, Coweta, Douglas, Fayette, Fulton (portion of), Haralson, Heard, Henry, Paulding, Polk, Spalding.



Newt Gingrich, Jonesboro. *Congressman, 6th District, Jan. 1979-date.* College Professor. Emory U., BA, 1965; Tulane U., MA, 1967; PhD, 1970. Baptist. Republican. Kiwanian; Moose. Born June 17, 1943 in Dauphin Co., Pa. 2 daughters.

Seventh Congressional District, Georgia

(7 Counties, 1980 Population 605,720)

Counties: Bartow, Catoosa, Chattooga, Cobb, Dade, Floyd, Walker.



George W. Darden, III, Marietta. *Congressman, 7th District, Nov. 1983-date.* Attorney. Attended North Ga. College; George Washington U.; U. of Ga., AB, 1965; LLB, 1967; JD, 1969. Methodist. Democrat. Kiwanian; Cobb Co. C. of C. District Attorney, Cobb Judicial Circuit, 1973-77. Mbr., Ga. House of Rep., 1981-Nov. 9, 1983, resigned. Born Nov. 22, 1943 in Hancock Co., Ga. Wife, former Lillian Budd; 2 children.

Eighth Congressional District, Georgia

(30 Counties, 1980 Population 508,028)

Counties: Appling, Atkinson, Bacon, Baldwin, Bibb, Charlton, Clinch, Coffee, Dodge, Glascock, Greene, Hancock, Jasper, Jeff Davis, Jefferson, Johnson, Jones, Laurens, Monroe, Pierce, Putnam, Taliaferro, Telfair, Treutlen, Twiggs, Ware, Washington, Wheeler, Wilcox, Wilkinson.



J. Roy Rowland, Dublin. *Congressman, 8th District, Jan. 1983-date.* Physician. Attended Emory at Oxford; South Ga. College; U. of Ga. Medical College of Ga., 1952. Methodist. Democrat. US Army, 1944-46. Mbr., Ga. House of Rep., 1977-78; 1979-80; 1981-82. Born February 3, 1926 in Johnson Co., Ga. Wife, former Luella Price; 3 children.

Ninth Congressional District, Georgia

(22 Counties, 1980 Population 551,827)

Counties: Banks, Cherokee, Dawson, Fannin, Forsyth, Franklin, Gilmer, Gordon, Gwinnett (portion of), Habersham, Hall, Hart, Jackson, Lumpkin, Murray, Pickens, Rabun, Stephens, Towns, Union, White, Whitfield.



Edgar L. Jenkins, Jasper. *Congressman, 9th District, Jan. 1977-date. Attorney. Young Harris Jr. College, AA, 1951; U. of Ga., LLB, 1959. Baptist. Democrat. US Coast Guard, 1952-55. Born Jan. 4, 1933 in Towns Co., Ga. Wife, former Beni Jo Thomasson; 2 children.*

Tenth Congressional District, Georgia

(15 Counties, 1980 Population 547,218)

Counties: Barrow, Clarke, Columbia, Elbert, Gwinnett (portion of), Lincoln, Madison, McDuffie, Morgan, Oconee, Oglethorpe, Richmond, Walton, Warren, Wilkes.

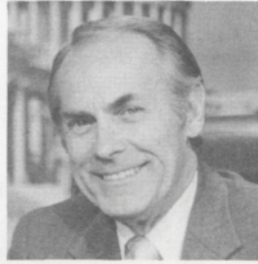

D. Douglas Barnard, Jr., Augusta *Congressman, 10th District, Jan. 1977-date. Vice-Pres., Ga. Railroad Bank & Trust Co. Mercer U., AB; LLB. Baptist. Democrat. Phi Delta Theta; Gridiron Socy.; C. of C. Exec. Sec. to Ga. Gov. Carl E. Sanders, Jan. 1963-Dec. 1966. US Army-WW II, 1943-45. Born March 20, 1922 in Richmond Co., Ga. Wife, former Naomi Holt; 3 children.*

Chronological Listing of U.S. Congresses from 1st Through 100th

(1789-1989)

<i>Number</i>	<i>Terms of Congress</i>	<i>Number</i>	<i>Terms of Congress</i>
1st Congress	March 4, 1789-March 3, 1791	54th Congress	March 4, 1895-March 3, 1897
2nd Congress	March 4, 1791-March 3, 1793	55th Congress	March 4, 1897-March 3, 1899
3rd Congress	March 4, 1793-March 3, 1795	56th Congress	March 4, 1899-March 3, 1901
4th Congress	March 4, 1795-March 3, 1797	57th Congress	March 4, 1901-March 3, 1903
5th Congress	March 4, 1797-March 3, 1799	58th Congress	March 4, 1903-March 3, 1905
6th Congress	March 4, 1799-March 3, 1801	59th Congress	March 4, 1905-March 3, 1907
7th Congress	March 4, 1801-March 3, 1803	60th Congress	March 4, 1907-March 3, 1909
8th Congress	March 4, 1803-March 3, 1805	61st Congress	March 4, 1909-March 3, 1911
9th Congress	March 4, 1805-March 3, 1807	62nd Congress	March 4, 1911-March 3, 1913
10th Congress	March 4, 1807-March 3, 1809	63rd Congress	March 4, 1913-March 3, 1915
11th Congress	March 4, 1809-March 3, 1811	64th Congress	March 4, 1915-March 3, 1917
12th Congress	March 4, 1811-March 3, 1813	65th Congress	March 4, 1917-March 3, 1919
13th Congress	March 4, 1813-March 3, 1815	66th Congress	March 4, 1919-March 3, 1921
14th Congress	March 4, 1815-March 3, 1817	67th Congress	March 4, 1921-March 3, 1923
15th Congress	March 4, 1817-March 3, 1819	68th Congress	March 4, 1923-March 3, 1925
16th Congress	March 4, 1819-March 3, 1821	69th Congress	March 4, 1925-March 3, 1927
17th Congress	March 4, 1821-March 3, 1823	70th Congress	March 4, 1927-March 3, 1929
18th Congress	March 4, 1823-March 3, 1825	71st Congress	March 4, 1929-March 3, 1931
19th Congress	March 4, 1825-March 3, 1827	72nd Congress	March 4, 1931-March 3, 1933
20th Congress	March 4, 1827-March 3, 1829	73rd Congress	March 4, 1933-January 3, 1935
21st Congress	March 4, 1829-March 3, 1831		
22nd Congress	March 4, 1831-March 3, 1833		
23rd Congress	March 4, 1833-March 3, 1835		
24th Congress	March 4, 1835-March 3, 1837		
25th Congress	March 4, 1837-March 3, 1839		
26th Congress	March 4, 1839-March 3, 1841		
27th Congress	March 4, 1841-March 3, 1843		
28th Congress	March 4, 1843-March 3, 1845	74th Congress	January 3, 1935-January 3, 1937
29th Congress	March 4, 1845-March 3, 1847	75th Congress	January 3, 1937-January 3, 1939
30th Congress	March 4, 1847-March 3, 1849	76th Congress	January 3, 1939-January 3, 1941
31st Congress	March 4, 1849-March 3, 1851	77th Congress	January 3, 1941-January 3, 1943
32nd Congress	March 4, 1851-March 3, 1853	78th Congress	January 3, 1943-January 3, 1945
33rd Congress	March 4, 1853-March 3, 1855	79th Congress	January 3, 1945-January 3, 1947
34th Congress	March 4, 1855-March 3, 1857	80th Congress	January 3, 1947-January 3, 1949
35th Congress	March 4, 1857-March 3, 1859	81st Congress	January 3, 1949-January 3, 1951
36th Congress	March 4, 1859-March 3, 1861	82nd Congress	January 3, 1951-January 3, 1953
37th Congress	March 4, 1861-March 3, 1863	83rd Congress	January 3, 1953-January 3, 1955
38th Congress	March 4, 1863-March 3, 1865	84th Congress	January 3, 1955-January 3, 1957
39th Congress	March 4, 1865-March 3, 1867	85th Congress	January 3, 1957-January 3, 1959
40th Congress	March 4, 1867-March 3, 1869	86th Congress	January 3, 1959-January 3, 1961
41st Congress	March 4, 1869-March 3, 1871	87th Congress	January 3, 1961-January 3, 1963
42nd Congress	March 4, 1871-March 3, 1873	88th Congress	January 3, 1963-January 3, 1965
43rd Congress	March 4, 1873-March 3, 1875	89th Congress	January 3, 1965-January 3, 1967
44th Congress	March 4, 1875-March 3, 1877	90th Congress	January 3, 1967-January 3, 1969
45th Congress	March 4, 1877-March 3, 1879	91st Congress	January 3, 1969-January 3, 1971
46th Congress	March 4, 1879-March 3, 1881	92nd Congress	January 3, 1971-January 3, 1973
47th Congress	March 4, 1881-March 3, 1883	93rd Congress	January 3, 1973-January 3, 1975
48th Congress	March 4, 1883-March 3, 1885	94th Congress	January 3, 1975-January 3, 1977
49th Congress	March 4, 1885-March 3, 1887	95th Congress	January 3, 1977-January 3, 1979
50th Congress	March 4, 1887-March 3, 1889	96th Congress	January 3, 1979-January 3, 1981
51st Congress	March 4, 1889-March 3, 1891	97th Congress	January 3, 1981-January 3, 1983
52nd Congress	March 4, 1891-March 3, 1893	98th Congress	January 3, 1983-January 3, 1985
53rd Congress	March 4, 1893-March 3, 1895	99th Congress	January 3, 1985-January 3, 1987
		100th Congress	January 3, 1987-January 3, 1989

(Pursuant to the 20th Amendment of U.S. Constitution, regular sessions of Congress hereafter begin January 3rd of each year.)

HISTORY OF CONGRESSIONAL DISTRICTS

Act of Dec. 8, 1790 (Watkins Digest of Laws 1800, p. 422) divided the state into three Congressional Districts:

1. Camden, Glynn, Liberty, Chatham, Effingham.
2. Burke, Richmond, Washington.
3. Wilkes, Franklin, Greene.

Act of Dec. 24, 1791 provides that the Counties shall vote for two persons out of the people at large to represent this state in the Congress of the United States.

Act of Dec. 18, 1794 provides that all electors for Representatives in the Legislature of Georgia shall convene in the usual places of holding elections in the several counties and ballot for two persons within the state in the House of Representatives in the United States.

Act of Feb. 22, 1796 provides that the electors in the several counties shall elect *two* Congressmen from the state at large. (Acts of 1791, 1794 and 1796, Watkins Digest of Laws, 1800, pp 454, 545, 611.)

Act of June 16, 1802 authorizes the electors in the several counties to vote for *four* members of Congress (Clayton's Compilation of Laws, 1800-10, p. 52).

Act of Dec. 10, 1811 provides for the election of such number of Representatives to Congress as the Governor should announce the state entitled to (Lamar's Compilation of Laws, 1810-19, p. 267). Proclamation of the Governor issued Aug. 28, 1812 gave the number of Congressmen to which the state was entitled as *six* (Executive Minutes 1811-12, p. 390).

Act of Dec. 21, 1821 provides for the election of such number of Representatives to Congress as the Governor should announce the state entitled to (Dawson's Compilation of Laws, 1831, p. 155). Proclamation of Governor issued June 6, 1822 gave number of Congressmen to which the state was entitled as *seven* (Proclamation 1782-1823, p. 362).

An Act of Dec. 22, 1825 (Dawson's Compilation of Laws, 1831, p. 161) repealed by Act of Dec. 20, 1826 (Dawson, p. 168) set up the following Congressional Districts:

1. Bulloch, Bryan, Chatham, Effingham, Emanuel, Laurens, Liberty, McIntosh, Montgomery, Screven, Tattnall.
2. Burke, Columbia, Jefferson, Lincoln, Richmond, Wilkes.
3. Elbert, Franklin, Habersham, Hall, Jackson, Madison, Rabun.
4. Clarke, DeKalb, Fayette, Gwinnett, Henry, Morgan, Newton, Walton.
5. Greene, Hancock, Oglethorpe, Putnam, Warren.
6. Baldwin, Jasper, Jones, Washington, Wilkinson.
7. Appling, Baker, Bibb, Camden, Crawford, Decatur, Dooly, Early, Glynn, Houston, Irwin, Lowndes, Monroe, Pike, Pulaski, Telfair, Thomas, Twiggs, Upson, Ware, Wayne.

Act of Dec. 23, 1831, p. 124, provides for the election of such number of Representatives to Congress as the Governor should announce the state entitled to. Proclamation of June 5, 1832 gave the number of Congressmen to which the state was entitled as *nine* (Executive minutes 1829-32, p. 437).

Message of Governor to General Assembly Nov. 8, 1842: "—Congress, at its late session, enacted a law requiring the representatives of the people to be chosen by districts...." (House Journal 1842, p. 28).

An Act of Dec. 23, 1843, (Cobb's Digest, 1851, p. 243-247):

1. Appling, Bulloch, Bryan, Camden, Chatham, Clinch¹, Effingham, Emanuel, Glynn, Liberty, Lowndes, McIntosh, Montgomery, Screven², Tattnall, Telfair, Thomas, Ware, Wayne (Laurens³).
2. Baker, Decatur, Dooly, Early, Houston, Irwin, Lee, Macon, Marion, Muscogee, Pulaski, Randolph, Stewart, Sumter.
3. Bibb, Butts², Crawford, Jasper², Jones², Monroe, Pike, Talbot, Twiggs, Upson, Wilkinson, (Harris³).
4. Campbell, Carroll, Coweta, DeKalb², Fayette, Harris², Henry, Meriwether, Troup, (Newton³).
5. Cass, Chattooga, Cherokee, Cobb, Dade, Floyd, Forsyth, Gilmer, Gwinnett, Lumpkin², Murray, Paulding, Spalding¹, Union, Walker, (DeKalb³).
6. Clarke, Franklin, Habersham, Hall, Jackson, Madison, Newton², Rabun, Walton (Elbert³, Union³, Lumpkin³).
7. Baldwin, Greene, Hancock², Laurens², Morgan, Oglethorpe, Putnam, Taliaferro, Washington², (Butts³, Jasper³, Jones³, Wilcox³).
8. Burke, Columbia, Elbert², Gordon¹, Jefferson, Lincoln, Polk¹, Richmond, Warren, Whitfield¹, Wilkes (Hancock³, Screven³, Washington³).

Ga. L. 1851-52, pp. 88-89:

1. Appling, Berrien¹, Brooks¹, Bryan, Bulloch, Camden, Charlton¹, Chatham, Clinch, Coffee¹, Colquitt¹, Echols¹, Effingham, Emanuel, Glynn, Irwin, Johnson¹, Laurens, Liberty, Lowndes, McIntosh, Montgomery, Pierce¹, Tattnall, Telfair, Thomas, Ware, Wayne.
2. Baker, Calhoun¹, Chattahoochee¹, Clay¹, Decatur, Dooly, Dougherty¹, Early, Kinchafoonce (name changed to Webster in 1856)¹, Lee, Macon, Marion, Miller¹, Mitchell¹, Muscogee, Pulaski, Quitman¹, Randolph, Schley¹, Stewart, Sumter, Terrell¹, Worth¹.
3. Bibb, Butts, Crawford, Harris, Houston, Monroe, Pike, Spalding, Talbot, Taylor¹, Upson.
4. Campbell, Clayton¹, Cobb, Coweta, DeKalb, Fayette, Fulton¹, Heard, Henry, Meriwether, Troup.
5. Carroll, Cass, Catoosa¹, Chattooga, Cherokee, Dade, Fannin¹, Floyd, Gilmer, Gordon, Haralson¹, Milton¹, Murray, Paulding, Pickens¹, Polk, Walker.
6. Banks¹, Clarke, Dawson¹, Forsyth, Franklin, Gwinnett, Habersham, Hall, Hart¹, Jackson, Lumpkin, Madison, Rabun, Towns¹, Union, Walton, White¹.
7. Baldwin, Greene, Hancock, Jasper, Jones, Morgan, Newton, Putnam, Twiggs, Washington, Wilkinson.
8. Burke, Columbia, Elbert, Glascock¹, Jefferson, Lincoln, Oglethorpe, Richmond, Screven, Taliaferro, Warren, Wilkes.

¹ Added upon date of creation of county.

² Added by Sec. 46

³ Taken away by Sec. 46

Act of Mar. 23, 1861 (Confederate Records, V. 1, pp. 732-33):

1. Appling, Bryan, Bulloch, Camden, Charlton, Chatham, Clinch, Coffee, Effingham, Emanuel, Glynn, Liberty, McIntosh, Montgomery, Pierce, Screven, Tattnall, Telfair, Ware, Wayne.
2. Baker, Berrien, Brooks, Calhoun, Clay, Colquitt, Decatur, Dooly, Dougherty, Early, Echols, Irwin, Lee, Lowndes, Miller, Mitchell, Randolph, Terrell, Thomas, Wilcox, Worth.
3. Chattahoochee, Harris, Macon, Marion, Muscogee, Quitman, Schley, Stewart, Sumter, Talbot, Taylor, Webster.
4. Baldwin, Bibb, Crawford, Houston, Jasper, Jones, Laurens, Pulaski, Putnam, Twiggs, Wilkinson.
5. Burke, Columbia, Glascock, Hancock, Jefferson, Johnson, Lincoln, Richmond, Warren, Washington, Wilkes.
6. Clarke, Elbert, Franklin, Greene, Hart, Jackson, Madison, Morgan, Newton, Oglethorpe, Taliaferro, Walton.
7. Butts, Clayton, Fayette, Henry, Meriwether, Monroe, Pike, Spalding, Troup, Upson.
8. Campbell, Carroll, Cobb, Coweta, DeKalb, Fulton, Haralson, Heard, Paulding, Polk.
9. Banks, Cherokee, Dawson, Forsyth, Gwinnett, Habersham, Hall, Lumpkin, Milton, Pickens, Rabun, Towns, Union, White.
10. Cass, Catoosa, Chattooga, Dade, Fannin, Floyd, Gilmer, Gordon, Murray, Walker, Whitfield.

Ga. L. 1865 (Confederate Records IV, p. 40; V, p. 146):

1. Appling, Berrien, Brooks, Bryan, Bulloch, Camden, Charlton, Chatham, Clinch, Coffee, Colquitt, Echols, Effingham, Emanuel, Glynn, Irwin, Johnson, Laurens, Liberty, Lowndes, McIntosh, Montgomery, Pierce, Screven, Tattnall, Telfair, Thomas, Ware, Wayne.
2. Baker, Calhoun, Chattahoochee, Clay, Decatur, Dooly, Dougherty, Early, Houston, Lee, Macon, Marion, Miller, Mitchell, Pulaski, Quitman, Randolph, Stewart, Sumter, Terrell, Webster, Wilcox, Worth.
3. Campbell, Carroll, Clayton, Coweta, Fayette, Haralson, Harris, Heard, Meriwether, Muscogee, Paulding, Schley, Talbot, Taylor, Troup.
4. Baldwin, Bibb, Butts, Crawford, Henry, Jasper, Jones, Monroe, Newton, Pike, Putnam, Spalding, Twiggs, Upson, Wilkinson.
5. Burke, Columbia, Elbert, Glascock, Greene, Hancock, Jefferson, Lincoln, Morgan, Oglethorpe, Richmond, Taliaferro, Warren, Washington, Wilkes.
6. Banks, Clarke, Dawson, Fannin, Forsyth, Franklin, Gilmer, Gwinnett, Habersham, Hall, Hart, Jackson, Lumpkin, Madison, Milton, Pickens, Rabun, Towns, Union, Walton, White.
7. Bartow, Catoosa, Chattooga, Cherokee, Cobb, Dade, DeKalb, Floyd, Fulton, Gordon, Murray, Polk, Walker, Whitfield.

Ga. L. 1872, p. 12:

1. Appling, Bryan, Bulloch, Burke, Camden, Charlton, Chatham, Clinch, Echols, Effingham, Emanuel, Glynn, Liberty, McIntosh, Pierce, Screven, Tattnall, Ware, Wayne.
2. Baker, Berrien, Brooks, Calhoun, Clay, Colquitt, Decatur, Dougherty, Early, Lowndes, Miller, Mitchell, Quitman, Randolph, Terrell, Thomas, Worth.

3. Coffee, Dodge, Dooly, Irwin, Lee, Macon, Montgomery, Pulaski, Schley, Stewart, Sumter, Taylor, Telfair, Webster, Wilcox.
4. Campbell, Carroll, Chattahoochee, Coweta, Douglas, Harris, Heard, Marion, Meriwether, Muscogee, Talbot, Troup.
5. Clayton, Crawford, DeKalb, Fayette, Fulton, Henry, Houston, Milton, Monroe, Pike, Spalding, Upson.
6. Baldwin, Bibb, Butts, Jasper, Jones, Laurens, Newton, Putnam, Rockdale, Twiggs, Walton, Wilkinson.
7. Bartow, Catoosa, Chattooga, Cherokee, Cobb, Dade, Floyd, Gordon, Haralson, Murray, Paulding, Polk, Walker, Whitfield.
8. Columbia, Elbert, Glascock, Greene, Hancock, Hart, Jefferson, Johnson, Lincoln, McDuffie, Oglethorpe, Richmond, Taliaferro, Warren, Washington, Wilkes.
9. Banks, Clarke, Dawson, Fannin, Forsyth, Gilmer, Gwinnett, Habersham, Hall, Jackson, Lumpkin, Madison, Morgan, Pickens, Rabun, Towns, Union, White.

Ga. L. 1882-83, p. 121:

1. Appling, Bryan, Bulloch, Camden, Charlton, Chatham, Clinch, Echols, Effingham, Emanuel, Glynn, Liberty, McIntosh, Pierce, Screven, Tattnall, Ware, Wayne.
2. Baker, Berrien, Brooks, Calhoun, Clay, Colquitt, Decatur, Dougherty, Early, Lowndes, Miller, Mitchell, Quitman, Randolph, Terrell, Thomas, Worth.
3. Coffee, Dodge, Dooly, Houston, Irwin, Lee, Macon, Montgomery, Pulaski, Schley, Stewart, Sumter, Taylor, Telfair, Webster, Wilcox.
4. Carroll, Chattahoochee, Coweta, Harris, Heard, Marion, Meriwether, Muscogee, Talbot, Taylor, Troup.
5. Campbell, Clayton, DeKalb, Douglas, Fayette, Fulton, Henry, Newton, Rockdale, Spalding, Walton.
6. Baldwin, Bibb, Butts, Crawford, Jasper, Jones, Monroe, Pike, Twiggs, Upson, Wilkinson.
7. Bartow, Catoosa, Chattooga, Cobb, Dade, Floyd, Gordon, Haralson, Murray, Paulding, Polk, Walker, Whitfield.
8. Clarke, Elbert, Franklin, Greene, Hancock, Hart, Madison, Morgan, Oconee, Oglethorpe, Putnam, Wilkes.
9. Banks, Cherokee, Dawson, Fannin, Forsyth, Gilmer, Gwinnett, Habersham, Hall, Jackson, Lumpkin, Milton, Pickens, Rabun, Towns, Union, White.
10. Burke, Columbia, Glascock, Jefferson, Johnson, Lincoln, McDuffie, Richmond, Taliaferro, Warren, Washington.

Ga. L. 1890-91, V. 1, p. 193:

1. Bryan, Bulloch, Burke, Chatham, Effingham, Emanuel, Jenkins¹, Liberty, McIntosh, Screven, Tattnall, Toombs¹.
2. Baker, Berrien, Calhoun, Clay, Colquitt, Decatur, Dougherty, Early, Grady¹, Miller, Mitchell, Quitman, Randolph, Terrell, Thomas, Tift¹, Turner¹, Worth.
3. Ben Hill¹, Crawford, Crisp¹, Dooly, Houston, Lee, Macon, Pulaski, Schley, Stewart, Sumter, Taylor, Twiggs, Webster, Wilcox.
4. Carroll, Chattahoochee, Coweta, Harris, Heard, Marion, Meriwether, Muscogee, Talbot, Troup.
5. Campbell, Clayton, DeKalb, Douglas, Fulton, Newton, Rockdale, Walton.

¹ Added upon date of creation of county.

6. Baldwin, Bibb, Butts, Fayette, Henry, Jones, Monroe, Pike, Spalding, Upson.
7. Bartow, Catoosa, Chattooga, Cobb, Dade, Floyd, Gordon, Haralson, Murray, Paulding, Polk, Walker, Whitfield.
8. Clarke, Elbert, Franklin, Greene, Hart, Jasper, Madison, Morgan, Oconee, Oglethorpe, Putnam, Wilkes.
9. Banks, Cherokee, Dawson, Fannin, Forsyth, Gilmer, Gwinnett, Habersham, Hall, Jackson, Lumpkin, Milton, Pickens, Rabun, Stephens¹, Towns, Union, White.
10. Columbia, Glascock, Hancock, Jefferson, Lincoln, McDuffie, Richmond, Taliaferro, Warren, Washington, Wilkinson.
11. Appling, Brooks, Camden, Charlton, Clinch, Coffee, Dodge, Echols, Glynn, Irwin, Jeff Davis¹, Johnson, Laurens, Lowndes, Montgomery, Pierce, Telfair, Ware, Wayne.

Ga. L. 1911, p. 146:

1. Bryan, Bulloch, Burke, Candler¹, Chatham, Effingham, Evans¹, Jenkins, Liberty, Long¹, McIntosh, Screven, Tattnall.
2. Baker, Calhoun, Colquitt, Decatur, Dougherty, Early, Grady, Miller, Mitchell, Seminole¹, Thomas, Tift, Worth.
3. Ben Hill, Clay, Crisp, Dooly, Lee, Macon, Quitman, Randolph, Schley, Stewart, Sumter, Taylor, Terrell, Turner, Webster.
4. Carroll, Chattahoochee, Coweta, Harris, Heard, Marion, Meriwether, Muscogee, Talbot, Troup.
5. Campbell, DeKalb, Douglas, Fulton, Rockdale.
6. Bibb, Butts, Clayton, Crawford, Fayette, Henry, Jasper, Jones, Lamar¹, Monroe, Pike, Spalding, Upson.
7. Bartow, Catoosa, Chattooga, Cobb, Dade, Floyd, Gordon, Haralson, Murray, Paulding, Polk, Putnam, Walker, Whitfield.
8. Clarke, Elbert, Franklin, Greene, Hart, Madison, Morgan, Newton, Oconee, Oglethorpe, Walton, Wilkes.
9. Banks, Barrow¹, Cherokee, Dawson, Fannin, Forsyth, Gilmer, Gwinnett, Habersham, Hall, Jackson, Lumpkin, Milton, Pickens, Rabun, Stephens, Towns, Union, White.
10. Baldwin, Columbia, Glascock, Hancock, Jefferson, Lincoln, McDuffie, Richmond, Taliaferro, Warren, Washington, Wilkinson.
11. Appling, Atkinson¹, Bacon¹, Berrien, Brantley¹, Brooks, Camden, Charlton, Clinch, Coffee, Cook¹, Echols, Glynn, Irwin, Jeff Davis, Lanier¹, Lowndes, Pierce, Ware, Wayne.
12. Bleckley¹, Dodge, Emanuel, Houston, Johnson, Laurens, Montgomery, Peach¹, Pulaski, Telfair, Toombs, Treutlen¹, Twiggs, Wheeler¹, Wilcox.

Ga. L. 1931, p. 46-48:

1. Bryan, Bulloch, Burke, Chandler, Chatham, Effingham, Emanuel, Evans, Jenkins, Liberty, Long, McIntosh, Montgomery, Screven, Tattnall, Toombs, Treutlen, Wheeler.
2. Baker, Brooks, Calhoun, Colquitt, Decatur, Dougherty, Early, Grady, Miller, Mitchell, Seminole, Thomas, Tift, Worth.
3. Ben Hill, Chattahoochee, Clay, Crisp, Dodge, Dooly, Harris, Houston, Lee, Macon, Marion, Muscogee, Peach, Pulaski, Quitman, Randolph, Schley, Stewart, Sumter, Taylor, Terrell, Turner, Webster, Wilcox.

4. Butts, Carroll, Clayton, Coweta, Fayette, Heard, Henry, Lamar, Meriwether, Newton, Pike, Spalding, Talbot, Troup, Upson.
5. Campbell*, DeKalb, Fulton, Rockdale.
6. Baldwin, Bibb, Bleckley, Crawford, Glascock, Hancock, Jasper, Jefferson, Johnson, Jones, Laurens, Monroe, Putnam, Twiggs, Washington, Wilkinson.
7. Bartow, Catoosa, Chattooga, Cobb, Dade, Douglas, Floyd, Gordon, Haralson, Murray, Paulding, Polk, Walker, Whitfield.
8. Appling, Atkinson, Bacon, Berrien, Brantley, Camden, Charlton, Clinch, Coffee, Cook, Echols, Glynn, Irwin, Jeff Davis, Lanier, Lowndes, Pierce, Telfair, Ware, Wayne.
9. Banks, Barrow, Cherokee, Dawson, Fannin, Forsyth, Gilmer, Gwinnett, Habersham, Hall, Jackson, Lumpkin, Milton*, Pickens, Rabun, Stephens, Towns, Union, White.
10. Clarke, Columbia, Elbert, Franklin, Greene, Hart, Lincoln, Madison, McDuffie, Morgan, Oconee, Oglethorpe, Richmond, Taliaferro, Walton, Warren, Wilkes.

Ga. L. 1964, pp. 478-481 (Effective 1965-66 term):

1. Bryan, Bulloch, Burke, Candler, Chatham, Effingham, Emanuel, Evans, Jenkins, Johnson, Laurens, Liberty, Long, McIntosh, Montgomery, Screven, Tattnall, Toombs, Treutlen, Wheeler.
2. Baker, Brooks, Calhoun, Clay, Colquitt, Crisp, Decatur, Dougherty, Early, Grady, Miller, Mitchell, Quitman, Randolph, Seminole, Terrell, Thomas, Tift, Turner, Worth.
3. Chattahoochee, Crawford, Dooly, Harris, Houston, Lee, Macon, Marion, Muscogee, Peach, Pulaski, Schley, Stewart, Sumter, Talbot, Taylor, Twiggs, Webster, Wilkinson.
4. DeKalb County, Rockdale County and that part of Fulton County, consisting of precincts 1-B, 1-D, 1-E, 1-G, 1-H, 4-C, 4-F, 4-H, 4-I, 4-J, 5-E, 5-I, 6-A, 6-B, 6-C, 6-D, 6-E, 6-F, 6-H, 6-I, and 8-B. (Ga. L. 1964, pp. 478-81).
5. Fulton County with the exception of the territory embraced within the Fourth District (southeastern border).
6. Bibb, Butts, Carroll, Clayton, Coweta, Fayette, Henry, Jones, Lamar, Meriwether, Monroe, Pike, Spalding, Troup, Upson.
7. Bartow, Catoosa, Chattooga, Cobb, Dade, Douglas, Floyd, Gordon, Haralson, Murray, Paulding, Polk, Walker, Whitfield.
8. Appling, Atkinson, Bacon, Ben Hill, Berrien, Bleckley, Brantley, Camden, Charlton, Clinch, Coffee, Cook, Dodge, Echols, Glynn, Irwin, Jeff Davis, Lanier, Lowndes, Pierce, Telfair, Ware, Wayne, Wilcox.
9. Banks, Barrow, Cherokee, Dawson, Elbert, Fannin, Forsyth, Franklin, Gilmer, Gwinnett, Habersham, Hall, Hart, Jackson, Lumpkin, Madison, Pickens, Rabun, Stephens, Towns, Union, White.
10. Baldwin, Clarke, Columbia, Glascock, Greene, Hancock, Jasper, Jefferson, Lincoln, McDuffie, Morgan, Newton,

¹ Added upon date of creation of county.

* Campbell and Milton Counties merged with Fulton Jan. 1, 1932.

Oconee, Oglethorpe, Putnam, Richmond, Taliaferro, Walton, Warren, Washington, Wilkes.

Ga. L. 1971, Ex. Sess., p. 89:

1. Bryan, Bulloch, Burke, Camden, Candler, Charlton, Chatham, Effingham, Emanuel, Evans, Glynn, Jenkins, Johnson, Liberty, Long, McIntosh, Montgomery, Screven, Tattnall, Toombs.
2. Baker, Berrien, Brooks, Calhoun, Clay, Colquitt, Cook, Crisp, Decatur, Dougherty, Early, Grady, Lanier, Lee, Lowndes, Miller, Mitchell, Quitman, Randolph, Seminole, Stewart, Terrell, Thomas, Tift, Turner, Webster, Worth.
3. Chattahoochee, Crawford, Dooly, Harris, Houston, Macon, Marion, Meriwether, Monroe, Muscogee, Peach, Schley, Sumter, Talbot, Taylor, Troup, Upson.
4. DeKalb, Rockdale, Fulton. (Part—Atlanta CCD 10 Tracts 52, 53, 64, 68, 69, 71; Tract 72 Blocks 101, 102, 103, 104, 105, 201, 202, 203, 204, 205, 206, 207, 208, 209, 210).
5. Fulton, except parts in the 4th and 6th Districts.
6. Butts, Carroll, Clayton, Coweta, Douglas, Fayette, Haralson, Heard, Henry, Jasper, Lamar, Pike, Spalding, Fulton (part—Atlanta CCD 1 Tracts 46, 47, 55.01, 55.02, 56, 67, 70, 73, 79; Tract 72 except that part in the 4th District; Atlanta CCD 10 and Campbellton CCD 15, Tracts 77.01, 77.02, 78.01, 78.02, 103; College Park CCD 20, Tract 106.02; Fairburn-Union City CCD 30, Tracts 105.01, 105.02; Palmetto CCD 40).
7. Bartow, Chattooga, Cobb, Dade, Floyd, Gordon, Paulding, Polk, Walker, Whitfield (part—Dalton CCD 5, ED 16, 17, 19, 20; Valley Point CCD 20, ED 47; Westside CCD 25, ED 7).
8. Appling, Atkinson, Bacon, Baldwin, Ben Hill, Bibb, Bleckley, Brantley, Clinch, Coffee, Dodge, Echols, Irwin, Jeff Davis, Jones, Laurens, Pierce, Pulaski, Telfair, Treutlen, Twiggs, Ware, Wayne, Wheeler, Wilcox, Wilkinson.
9. Banks, Barrow, Catoosa, Cherokee, Dawson, Fannin, Forsyth, Franklin, Gilmer, Gwinnett, Habersham, Hall, Hart, Jackson, Lumpkin, Murray, Pickens, Rabun, Stephens, Towns, Union, White, Whitfield (part—Dalton CCD 5, ED 18, 21, 22, 23, 24, 25, 26, 27, 28, 29, 30, 31, 32, 33, 34, 35, 36, 36B, 37, 37B; North Central CCD 10; North Whitfield CCD 15; Valley Point CCD 20, except ED 47; Westside CCD 25, ED 4, 5, 6).
10. Clarke, Columbia, Elbert, Glascock, Greene, Hancock, Jefferson, Lincoln, Madison, McDuffie, Morgan, Newton, Oconee, Oglethorpe, Putnam, Richmond, Taliaferro, Walton, Warren, Washington, Wilkes.

Ga. L. 1972, HB 1862 Act 871, p. 235-36. (Effective Jan. 1, 1973).

1. Bryan, Bulloch, Burke, Camden, Candler, Charlton, Chatham, Effingham, Emanuel, Evans, Glynn, Jenkins, Johnson, Liberty, Long, McIntosh, Montgomery, Screven, Tattnall, Toombs.
2. Baker, Berrien, Brooks, Calhoun, Clay, Colquitt, Cook, Crisp, Decatur, Dougherty, Early, Grady, Lanier, Lee, Lowndes, Miller, Mitchell, Quitman, Randolph, Seminole, Stewart, Terrell, Thomas, Tift, Turner, Webster, Worth.
3. Chattahoochee, Crawford, Dooly, Harris, Houston, Macon, Marion, Meriwether, Monroe, Muscogee, Peach, Schley, Sumter, Talbot, Taylor, Troup, Upson.

4. DeKalb, Rockdale, Fulton County Precincts in the Fourth Dist.—1B; 1C; 1D; 1F; 1G; 1U; 1V; 12N; 12P; 12R.
5. Fulton except parts in the 4th & 6th Districts.
6. Butts, Carroll, Clayton, Coweta, Douglas, Fayette, Haralson, Heard, Henry, Jasper, Lamar, Pike, Spalding, Fulton (part—Atlanta CCD 10, Tract 108; Atlanta CCD 10 and Campbellton CCD 15, Tract 77.02, 78.01, 78.02, 103; College Park CCD 20; East Point CCD 25, Fairburn—Union City CCD 30; Hapeville CCD 35; Palmetto CCD 40).
7. Bartow, Chattooga, Cobb, Dade, Floyd, Gordon, Paulding, Polk, Walker, Whitfield (part).
8. Appling, Atkinson, Bacon, Baldwin, Ben Hill, Bibb, Bleckley, Brantley, Clinch, Coffee, Dodge, Echols, Irwin, Jeff Davis, Jones, Laurens, Pierce, Pulaski, Telfair, Treutlen, Twiggs, Ware, Wayne, Wheeler, Wilcox, Wilkinson.
9. Banks, Barrow, Catoosa, Cherokee, Dawson, Fannin, Forsyth, Franklin, Gilmer, Gwinnett, Habersham, Hall, Hart, Jackson, Lumpkin, Murray, Pickens, Rabun, Stephens, Towns, Union, White, Whitfield (part).
10. Clarke, Columbia, Elbert, Glascock, Greene, Hancock, Jefferson, Lincoln, Madison, McDuffie, Morgan, Newton, Oconee, Oglethorpe, Putnam, Richmond, Taliaferro, Walton, Warren, Washington, Wilkes.

Ga. L. 1981 Ex. Session, SB 2, Act 5, p. 131-141.

1. Brantley, Bryan, Bulloch, Burke, Camden, Candler, Chatham, Effingham, Emanuel, Evans, Glynn, Jenkins, Liberty, Long, McIntosh, Montgomery, Screven, Tattnall, Toombs, Wayne.
2. Baker, Ben Hill, Berrien, Brooks, Calhoun, Clay, Colquitt, Cook, Crisp, Decatur, Dougherty, Early, Echols, Grady, Irwin, Lanier, Lee, Lowndes, Miller, Mitchell, Quitman, Randolph, Seminole, Stewart, Terrell, Thomas, Tift, Turner, Webster, Worth.
3. Bleckley, Butts, Chattahoochee, Crawford, Dooly, Harris, Houston, Lamar, Macon, Marion, Meriwether, Muscogee, Peach, Pike, Pulaski, Schley, Sumter, Talbot, Taylor, Troup, Upson.
4. DeKalb (part), Fulton (part), Newton, Rockdale.
5. DeKalb (part), Fulton (part).
6. Carroll, Clayton, Coweta, Douglas, Fayette, Fulton (part), Haralson, Heard, Henry, Paulding, Polk, Spalding.
7. Bartow, Catoosa, Chattooga, Cobb, Dade, Floyd, Walker.
8. Appling, Atkinson, Bacon, Baldwin, Bibb, Charlton, Clinch, Coffee, Dodge, Glascock, Greene, Hancock, Jasper, Jeff Davis, Jefferson, Johnson, Jones, Laurens, Monroe, Pierce, Putnam, Taliaferro, Telfair, Treutlen, Twiggs, Ware, Washington, Wheeler, Wilcox, Wilkinson.
9. Banks, Cherokee, Dawson, Fannin, Forsyth, Franklin, Gilmer, Gordon, Gwinnett (part), Habersham, Hall, Hart, Jackson, Lumpkin, Murray, Pickens, Rabun, Stephens, Towns, Union, White, Whitfield.
10. Barrow, Clarke, Columbia, Elbert, Gwinnett (part), Lincoln, McDuffie, Madison, Morgan, Oconee, Oglethorpe, Richmond, Walton, Warren, Wilkes.

Ga. L. 1982 Ex. Session, HB 1, Act 1, pp. 2C-2K.

Provides for the redistricting of the 4th and 5th Congressional districts, effecting Fulton and DeKalb Counties.

**U.S. REPRESENTATIVES IN CONGRESS
FROM GEORGIA
UNDER EACH DISTRICT APPORTIONMENT**

Constitutional Apportionment	1st Census 1790	2nd Census 1800	3rd Census 1810	4th Census 1820	5th Census 1830	6th Census 1840	7th Census 1850
3	2	4	6	7	9	8	8
8th Census 1860	9th Census 1870	10th Census 1880	11th Census 1890	12th Census 1900	13th Census 1910	14th* Census 1920	15th Census 1930
7	9	10	11	11	12		10
16th Census 1940	17th Census 1950	18th Census 1960	19th Census 1970	20th Census 1980			
10	10	10	10	10			

** No apportionment was made in 1920 under 14th Census.*

Chapter V

GENERAL ASSEMBLY

SENATE

HOUSE OF REPRESENTATIVES

The General Assembly

The legislative power of the State is vested in the General Assembly, which consists of the Senate and the House of Representatives. The General Assembly convenes in regular session the second Monday in January annually, and it remains in session not more than forty days (Ga. Const., Art. III, Sec. IV), which need not be consecutive, so that it can adjourn to a fixed date and reconvene. It may also be called into extra session by the Governor at any time; the Governor must call an extra session upon certificates of three-fifths of all the members thereof (Ga. Const., Art. V, Sec. II). With two exceptions, all bills may originate in either the Senate or the House of Representatives, but all bills must be passed by both branches and signed by the Governor before becoming law. The exceptions are bills for raising revenue and bills for appropriating money, which can originate only in the House. In the event of the Governor's veto of any bill during a session, it can be repassed by a two-thirds vote of both branches and becomes law.

The Senate

The Senate consists of fifty-six Senators elected from as many Senatorial Districts. Presiding officer is the Lieutenant Governor who is designated as President of the Senate. The terms of office of the Senators are for two years and they are elected by the voters biennially in November of the even-numbered years. The minimum requirements for the office of Senator are age of twenty-five years, citizenship in the State for two years and residence in the Senatorial District for one year. (Last reapportionment: Ga. L. 1981 Ex. Session, p. 12, Ga. Const., Art. III, Sec. I).

The House of Representatives

The House of Representatives consists of one hundred eighty members from the one hundred fifty-four districts. The Presiding Officer is the Speaker, who is elected from the body. The minimum qualifications for the office of Member of the House of Representatives are age of twenty-one years, citizenship in the State for two years and for one year a resident of the district from which elected. (Last reapportionment: Ga. L. 1981 Ex. Session, p. 12, Ga. Const., Art. III, Sec. I).

Legislative Services Committee

(OCGA 28-4)

The Legislative Services Committee has been in existence since 1959, although for the first two years it was designated as "The Joint Committee On the Operations of the General Assembly."

Membership is composed of the Speaker of the House of Representatives, the President of the Senate, the Chairman of the Appropriations Committee of the Senate, the Chairman of the Appropriations Committee of the House of Representatives, the Chairman of the Judiciary Committee of the Senate, the Chairman of the Judiciary Committee of the House of Representatives, the Chairman of the Banking and Finance Committee of the Senate, the Chairman of the Ways and Means Committee of the House of Representatives, the President Pro Tempore of the Senate, the Speaker Pro Tempore of the House of Representatives, the majority leader of the Senate, the majority leader of the House of Representatives, the Secretary of the Senate, and the Clerk of the House of Representatives. The Speaker of the House of Representatives shall be Chairman of the Committee, and the Secretary of the Senate shall be Secretary of the Committee. Duties included are to study and adopt methods and procedures to operate more efficiently the General Assembly and each House thereof, and to study and adopt methods and procedures to make more uniform the operations of the Senate and House. It has general supervision over the operation of the Legislative Branch of Government and acts for and enters into contracts on behalf of agencies of the Legislative Branch, the General Assembly and each House thereof.

Pete Hackney, Legislative Budget Analyst
Paul Lynch, Acting Legislative Fiscal Officer

Legislative Counsel

(OCGA 28-4)

The Office of Legislative Counsel was created in 1959. It provided that the Legislative Counsel was to be an attorney skilled in legislative matters and bill drafting. He is appointed by the Legislative Services Committee. The Office of Legislative Counsel furnishes various types of services to members of the General Assembly, including bill drafting, research, statutory and code revision, legislative counseling, legislative reference, standing and interim committee assistance, preparation of committee reports and legal opinions.

Sewell R. Brumby, Legislative Counsel,
appt. Oct., 1987, to succeed Frank
Edwards, ret. Sept., 1987.

THE STATE SENATE

TERM

1987-88

OFFICERS

Zell B. Miller
Lieutenant Governor
(President of Senate)

Joseph E. Kennedy
President Pro Tempore
Hamilton McWhorter, Jr.
Secretary of the Senate
Thomas F. Allgood
Majority Leader
W. F. (Billy) Harris
Majority Caucus Chairman
Eugene P. (Gene) Walker
Majority Whip
Roy Barnes
Administration Floor Leader

Lewis H. (Bud) McKenzie
Asst. Administration Floor Leader
Walter Ray
Asst. Administration Floor Leader
Paul D. Coverdell
Minority Leader
James W. Tysinger
Minority Caucus Chairman
Carl Harrison
Minority Whip
Marvin W. (Cap) Hicks
Sergeant-at-Arms

TERM

1985-86

OFFICERS

Zell B. Miller
Lieutenant Governor
(President of Senate)

Joseph E. Kennedy
President Pro Tempore
Hamilton McWhorter, Jr.
Secretary of the Senate
Thomas F. Allgood
Majority Leader
Lewis H. (Bud) McKenzie
Majority Caucus Chairman
W. F. (Billy) Harris
Majority Whip
Roy Barnes
Administration Floor Leader

Nathan Dean
Asst. Administration Floor Leader
Paul Trulock
Asst. Administration Floor Leader
Paul D. Coverdell
Minority Leader
James W. Tysinger
Minority Caucus Chairman & Secretary
Haskew Brantley
Minority Whip
Marvin W. (Cap) Hicks
Sergeant-at-Arms

GEORGIA STATE SENATORIAL DISTRICTS

County	Senatorial District	County	Senatorial District	County	Senatorial District	County	Senatorial District
Appling	6 & 20	Dade	53	Jefferson	21	Richmond	22 & 23
Atkinson	7	Dawson	50	Jenkins	21	Rockdale	45
Bacon	6	Decatur	10	Johnson	20	Schley	14
Baker	11	DeKalb	5, 41/43, 56	Jones	25	Screven	21
Baldwin	25	Dodge	19	Lamar	27	Seminole	11
Banks	47	Dooly	13	Lanier	7	Spalding	28
Barrow	48	Dougherty	12	Laurens	20	Stephens	50
Bartow	31 & 52	Douglas	30 & 34	Lee	14	Stewart	11
Ben Hill	13	Early	11	Liberty	3	Sumter	14
Berrien	7	Echols	8	Lincoln	24	Talbot	16
Bibb	18, 26, & 27	Effingham	4	Long	4	Taliaferro	24
Bleckley	19	Elbert	47	Lowndes	8	Tattall	4
Brantley	6	Emanuel	21	Lumpkin	50	Taylor	14
Brooks	8	Evans	4	Macon	14	Telfair	19
Bryan	3 & 4	Fannin	51	Madison	47	Terrell	14
Bulloch	4	Fayette	34	Marion	16	Thomas	10
Burke	21	Floyd	52	McDuffie	24	Tift	7
Butts	17	Forsyth	49 & 56	McIntosh	3	Toombs	20
Calhoun	11	Franklin	47	Meriwether	29	Towns	50
Camden	6	Fulton	34/36, 38/40, 56	Miller	11	Treutlen	20
Candler	4	Gilmer	51	Mitchell	11	Troup	29
Carroll	29 & 30	Glascoc	21	Monroe	27	Turner	13
Catoosa	53 & 54	Glynn	3 & 6	Montgomery	20	Twiggs	18
Charlton	6	Gordon	51	Morgan	25	Union	50
Chatham	1, 2 & 3	Grady	10	Murray	54	Upson	27
Chattahoochee	11 & 15	Greene	24	Muscogee	15 & 16	Walker	53
Chattooga	53	Gwinnett	9 & 48	Newton	45	Walton	45
Cherokee	37 & 51	Habersham	50	Oconee	46	Ware	7
Clarke	46	Hall	49	Oglethorpe	24	Warren	24
Clay	11	Hancock	25	Paulding	31	Washington	20 & 21
Clayton	17 & 44	Haralson	31	Peach	14	Wayne	6
Clinch	7	Harris	29	Pickens	51	Webster	11
Cobb	32, 33, 37, 56	Hart	47	Pierce	6	Wheeler	20
Coffee	19	Heard	29	Pike	28	White	50
Colquitt	10 & 13	Henry	17	Polk	31	Whitfield	51 & 54
Columbia	23 & 24	Houston	18	Pulaski	19	Wilcox	19
Cook	8	Irwin	13	Putnam	25	Wilkes	24
Coweta	28	Jackson	46 & 47	Quitman	11	Wilkinson	25
Crawford	27	Jasper	25	Rabun	50	Worth	13
Crisp	13	Jeff Davis	19	Randolph	11		

**SENATE STANDING COMMITTEES
1987-88 TERM**

AGRICULTURE

McGill of 24th, Chairman	Johnson of 47th
Ray of 19th, Vice-Chairman	Kennedy of 4th
Echols of 6th, Secretary	Ragan of 10th
English of 21st	

APPROPRIATIONS

Starr of 44th, Chairman	Garner of 30th
Allgood of 22nd, Vice-Chairman	Gillis of 20th
Dawkins of 45th, Secretary	Harris of 27th
Albert of 23rd	Howard of 42nd
Barnes of 33rd	Kennedy of 4th
Bowen of 13th	McGill of 24th
Broun of 46th	McKenzie of 14th
Bryant of 3rd	Peevy of 48th
Coleman of 1st	Ray of 19th
Deal of 49th	Scott of 2nd
Dean of 31st	Stumbaugh of 55th
English of 21st	Tate of 38th
Ingram of 34th	Timmons of 11th
Fincher of 54th	Turner of 8th

BANKING AND FINANCE

Hudgins of 15th, Chairman	Dawkins of 45th
McKenzie of 14th, Vice-Chairman	Fincher of 54th
Walker of 43rd, Secretary	Gillis of 20th
Albert of 23rd	Phillips of 9th
Broun of 46th	Starr of 44th
Coleman of 1st	Stumbaugh of 55th
Coverdell of 40th	Turner of 8th

CHILDREN AND YOUTH

Barker of 18th, Chairman	Hudgins of 15th
Burton of 5th, Vice-Chairman	Newbill of 56th
Langford of 35th, Secretary	

CONSUMER AFFAIRS

Langford of 35th, Chairman	Albert of 23rd
Scott of 2nd, Vice-Chairman	Scott of 36th
Shumake of 39th, Secretary	

CORRECTIONS

Garner of 30th, Chairman	Foster of 50th
Brannon of 51st, Vice-Chairman	Kennedy of 4th
Crumbley of 17th, Secretary	Kidd of 25th
Ingram of 34th	Newbill of 56th

DEFENSE AND VETERANS AFFAIRS

Bryant of 3rd, Chairman	Brannon of 51st
Perry of 7th, Vice-Chairman	Echols of 6th
Phillips of 9th, Secretary	

ECONOMIC DEVELOPMENT AND TOURISM

Broun of 46th, Chairman	Johnson of 47th
Coverdell of 40th, Vice-Chairman	Land of 16th
Olmstead of 26th, Secretary	Langford of 35th
Crumbley of 17th	Perry of 7th
Ingram of 34th	Scott of 36th
Foster of 50th	Taylor of 12th
Gillis of 20th	Tysinger of 41st
Harris of 27th	

EDUCATION

Foster of 50th, Chairman	Howard of 42nd
Ingram of 34th, Vice-Chairman	Huggins of 53rd
Newbill of 56th, Secretary	Land of 16th
Barnes of 33rd	Phillips of 9th
Burton of 5th	Ray of 19th
Deal of 49th	Starr of 44th
Dean of 31st	Tate of 38th
Harrison of 37th	

GOVERNMENTAL OPERATIONS

Kidd of 25th, Chairman	Garner of 30th
Brannon of 51st, Vice-Chairman	Hudgins of 15th
Walker of 43rd, Secretary	Olmstead of 26th
Barker of 18th	Shumake of 39th

HIGHER EDUCATION

Fincher of 54th, Chairman	Ragan of 10th
Scott of 36th, Vice-Chairman	Ragan of 32nd
Coverdell of 40th, Secretary	Tysinger of 41st
Broun of 46th	

HUMAN RESOURCES

Howard of 42nd, Chairman	Fincher of 54th
Hine of 52nd, Vice-Chairman	Kidd of 25th
Albert of 23rd, Secretary	Langford of 35th
English of 21st	Olmstead of 26th

INDUSTRY AND LABOR

Dawkins of 45th, Chairman	Foster of 50th
Tysinger of 41st, Vice-Chairman	Hine of 52nd
Harrison of 37th, Secretary	Hudgins of 15th
Baldwin of 29th	Newbill of 56th
Edge of 28th	

INSURANCE

Stumbaugh of 55th, Chairman	Harrison of 37th
Land of 16th, Vice-Chairman	Ragan of 32nd
Baldwin of 29th, Secretary	Shumake of 39th
Crumbley of 17th	Taylor of 12th
Deal of 49th	

INTERSTATE COOPERATION

English of 21st, Chairman	Fincher of 54th
Ingram of 34th, Vice-Chairman	
Perry of 7th, Secretary	

JUDICIARY

Deal of 49th, Chairman
Allgood of 22nd, Vice-Chairman
Baldwin of 29th, Secretary
Burton of 5th

Coleman of 1st
Hine of 52nd
Howard of 42nd
Johnson of 47th

NATURAL RESOURCES

Gillis of 20th, Chairman
Bryant of 3rd, Vice-Chairman
Echols of 6th, Secretary
Allgood of 22nd
Barker of 18th
Bowen of 13th
English of 21st

Huggins of 53rd
Kennedy of 4th
McGill of 24th
Perry of 7th
Timmons of 11th
Turner of 8th

PUBLIC SAFETY

Bowen of 13th, Chairman
Harris of 27th, Vice-Chairman
Edge of 28th, Secretary
Brannon of 51st

Perry of 7th
Ragan of 10th
Timmons of 11th

PUBLIC UTILITIES

Scott of 2nd, Chairman
Baldwin of 29th, Vice-Chairman
Tysinger of 41st, Secretary

Allgood of 22nd
Edge of 28th

RETIREMENT

Timmons of 11th, Chairman
Tate of 38th, Vice-Chairman
Coverdell of 40th, Secretary

Huggins of 53rd
McGill of 24th
Ray of 19th

RULES

Dean of 31st, Chairman
Hine of 52nd, Vice-Chairman
Harrison of 37th, Secretary
Barker of 18th
Bowen of 13th
Garner of 30th
Kidd of 25th

Peevy of 48th
Scott of 2nd
Starr of 44th
Stumbaugh of 55th
Tate of 38th
Barnes of 33rd—
Ex Officio

SPECIAL JUDICIARY

Peevy of 48th, Chairman
Barnes of 33rd, Vice-Chairman
Edge of 28th, Secretary
Crumbley of 17th

Dawkins of 45th
Ragan of 32nd
Taylor of 12th
Walker of 43rd

TRANSPORTATION

Coleman of 1st, Chairman
Huggins of 53rd, Vice-Chairman
Bryant of 3rd, Secretary
Barnes of 33rd
Dean of 31st
Echols of 6th
Harris of 27th

Johnson of 47th
Land of 16th
McKenzie of 14th
Olmstead of 26th
Peevy of 48th
Taylor of 12th

URBAN AND COUNTY AFFAIRS

Turner of 8th, Chairman
Ragan of 10th, Vice-Chairman
Shumake of 39th, Secretary
Burton of 5th
McKenzie of 14th

Phillips of 9th
Ragan of 32nd
Scott of 36th
Walker of 43rd

**SENATE STANDING COMMITTEES
1985-86 TERM**

AGRICULTURE

McGill of 24th, Chairman	Ray of 19th
Trulock of 10th, Vice-Chairman	Reddish of 6th
English of 21st, Secretary	Turner of 8th
Kennedy of 4th	

APPROPRIATIONS

Starr of 44th, Chairman	Garner of 30th
Holloway of 12th, Vice-Chairman	Gillis of 20th
Allgood of 22nd, Secretary	Horton of 17th
Barnes of 33rd	Howard of 42nd
Bowen of 13th	Kennedy of 4th
Broun of 46th	McGill of 24th
Bryant of 3rd	McKenzie of 14th
Cobb of 28th	Peevy of 48th
Coleman of 1st	Scott (Al) of 2nd
Coverdell of 40th	Stumbaugh of 55th
Dean of 31st	Tate of 38th
English of 21st	Timmons of 11th
Engram of 34th	Turner of 8th
Fincher of 54th	

BANKING AND FINANCE

Hudgins of 15th, Chairman	Fincher of 54th
McKenzie of 14th, Vice-Chairman	Gillis of 20th
Walker of 43rd, Secretary	Holloway of 12th
Brantley of 56th	Phillips of 9th
Broun of 46th	Starr of 44th
Coleman of 1st	Stumbaugh of 55th
Coverdell of 40th	Tolleson of 32nd
Dawkins of 45th	Turner of 8th

CHILDREN AND YOUTH

Scott (Al) of 2nd, Chairman	Bond of 39th
Burton of 5th, Vice-Chairman	Hudgins of 15th
Albert of 23rd, Secretary	Langford of 35th

CONSUMER AFFAIRS

Bond of 39th, Chairman	Brantley of 56th
Barker of 18th, Vice-Chairman	Scott (David) of 36th
Langford of 35th, Secretary	

CORRECTIONS

Garner of 30th, Chairman	Engram of 34th
Langford of 35th, Vice-Chairman	Foster of 50th
Ray of 19th, Secretary	Kennedy of 4th
Brannon of 51st	Kidd of 25th

DEFENSE AND VETERANS AFFAIRS

Bryant of 3rd, Chairman	Brannon of 51st
Perry of 7th, Vice-Chairman	Tolleson of 32nd
Phillips of 9th, Secretary	

ECONOMIC DEVELOPMENT AND TOURISM

Broun of 46th, Chairman	Gillis of 20th
Horton of 17th, Vice-Chairperson	Harris of 27th
Brantley of 56th, Secretary	Scott (David) of 36th
Coverdell of 40th	Trulock of 10th
Engram of 34th	Tysinger of 41st
Foster of 50th	

EDUCATION

Foster of 50th, Chairman	Harrison of 37th
Engram of 34th, Vice-Chairperson	Huggins of 53rd
Ray of 19th, Secretary	Land of 16th
Burton of 5th	Phillips of 9th
Dawkins of 45th	Starr of 44th
Deal of 49th	Tate of 38th
Dean of 31st	Trulock of 10th

GOVERNMENTAL OPERATIONS

Kidd of 25th, Chairman	Garner of 30th
Brannon of 51st, Vice-Chairman	Horton of 17th
Walker of 43rd, Secretary	Hudgins of 15th
Barker of 18th	Reddish of 6th
Bond of 39th	

HIGHER EDUCATION

Fincher of 54th, Chairman	English of 21st
Scott (David) of 36th, Vice-Chairman	Hine of 52nd
Albert of 23rd, Secretary	Tysinger of 41st
Broun of 46th	

HUMAN RESOURCES

Howard of 42nd, Chairman	Brown of 47th
Hine of 52nd, Vice-Chairman	Fincher of 54th
Brantley of 56th, Secretary	Greene of 26th
Albert of 23rd	Kidd of 25th
Bond of 39th	

INDUSTRY AND LABOR

Dawkins of 45th, Chairman	Foster of 50th
Tysinger of 41st, Vice-Chairman	Hine of 52nd
Harrison of 37th, Secretary	Hudgins of 15th
Baldwin of 29th	Perry of 7th
Cobb of 28th	Ray of 19th

INSURANCE

Stumbaugh of 55th, Chairman	Deal of 49th
Land of 16th, Vice-Chairman	Greene of 26th
Baldwin of 29th, Secretary	Harrison of 37th
Allgood of 22nd	

INTERSTATE COOPERATION

English of 21st, Chairman	Fincher of 54th
Engram of 34th, Vice-Chairperson	Holloway of 12th
Dean of 31st, Secretary	

JUDICIARY

Deal of 49th, Chairman
Allgood of 22nd, Vice-Chairman
Baldwin of 29th, Secretary
Burton of 5th

Coleman of 1st
Hine of 52nd
Howard of 42nd

JUDICIARY AND CONSTITUTIONAL LAW

Greene of 26th, Chairman
Barnes of 33rd, Vice-Chairman
Peevy of 48th, Secretary
Dawkins of 45th

Land of 16th
Tolleson of 32nd
Walker of 43rd

NATURAL RESOURCES

Gillis of 20th, Chairman
English of 21st, Vice-Chairman
Huggins of 53rd, Secretary
Barker of 18th
Bowen of 13th
Bryant of 3rd

Cobb of 28th
Kennedy of 4th
McGill of 24th
Perry of 7th
Reddish of 6th
Timmons of 11th

PUBLIC SAFETY

Bowen of 13th, Chairman
Cobb of 28th, Vice-Chairman
Reddish of 6th, Secretary
Brannon of 51st

Harris of 27th
Perry of 7th
Timmons of 11th

PUBLIC UTILITIES

Brown of 47th, Chairman
Scott (Al) of 2nd, Vice-Chairman
Tysinger of 41st, Secretary

Allgood of 22nd
Baldwin of 29th
Barnes of 33rd

RETIREMENT

Timmons of 11th, Chairman
Tate of 38th, Vice-Chairman
Huggins of 53rd, Secretary
Brown of 47th

Coverdell of 40th
Langford of 35th
McGill of 24th
Trulock of 10th

RULES

Holloway of 12th, Chairman
Dean of 31st, Vice-Chairman
Horton of 17th, Secretary
Barker of 18th
Bowen of 13th
Garner of 30th
Greene of 26th
Harrison of 37th

Howard of 42nd
Kidd of 25th
Peevy of 48th
Scott (Al) of 2nd
Starr of 44th
Stumbaugh of 55th
Tate of 38th
Barnes of 33rd—
Ex Officio

TRANSPORTATION

Coleman of 1st, Chairman
Peevy of 48th, Vice-Chairman
Bryant of 3rd, Secretary
Barnes of 33rd
Brown of 47th
Deal of 49th

Dean of 31st
Harris of 27th
Holloway of 12th
Huggins of 53rd
Land of 16th
McKenzie of 14th

URBAN & COUNTY AFFAIRS

Turner of 8th, Chairman
Harris of 27th, Vice-Chairman
Tolleson of 32nd, Secretary
Albert of 23rd
Burton of 5th

McKenzie of 14th
Phillips of 9th
Scott (David) of 36th
Walker of 43rd

PRESIDENT PRO TEMPORE

Fourth District — *Bryan (Pt.), Bulloch, Candler, Effingham, Evans, Long, Tattnall*



Joseph E. Kennedy, Claxton, *Accountant; Farmer*. Born Oct. 8, 1930 in Evans Co., Ga. Graduated Ga. Military College, 1949. Baptist. Democrat. Mason, Shriner, Rotarian. C. of C. US Army, 1950-53; Senator, 1967-88; President Pro Tempore, 1983-88. Wife, former Lalah Jane Kennedy; 3 children.

SECRETARY



Hamilton McWhorter, Jr., Lexington. Born in Oglethorpe Co., Ga. U. of Ga., AB, 1934; LLB, 1936. Baptist. Democrat. Chi Phi, US Army. Former City Attorney, Lexington; County Attorney, Oglethorpe Co. Senator, 1961-62. Secretary of the Senate, 1967-88.

First District — *Chatham (Pt.)*



J. Tom Coleman, Jr., Savannah. *President, Construction Company*. Born Sept 8, 1928 in Chatham Co., Ga. Ga. Tech., IM, 1950. Catholic. Democrat. US Army, 1951. Senator, 1981-88. Wife, former Mary McGrath; 6 children.

Second District — *Chatham (Pt.)*



Albert J. Scott, Savannah. *Supervisor, Union Camp Corp.* Born Jan. 1, 1947 in Effingham Co., Ga. Graduated Armstrong State College. Methodist. Democrat. US Army, 1966-68. Mbr., House of Rep., 1977-82. Senator, 1983-88. 1 son.

Third District - *Bryan (Pt.), Chatham (Pt.), Glynn (Pt.), Liberty, McIntosh*



Glenn E. Bryant, Hinesville. *Business Executive*. Born July 10, 1915 in Escambia Co., Fla. Attended U. of Ala. Presbyterian, Democrat. Elk, Mason, Shriner. Mayor, Hinesville, 1962-70. Senator, 1979-88. Wife, former Trudie Poston; 3 children.

Fourth District — *Bryan (Pt.), Bulloch, Candler, Effingham, Evans, Long, Tattnall*

Joseph E. Kennedy, Claxton. Senator, 1967-date. (Biographical sketch and photo under *President Pro Tempore*).

Fifth District — *DeKalb (Pt.)*

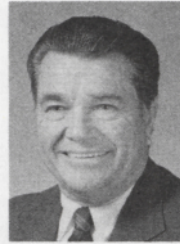

Joseph A. Burton, Atlanta. *Construction Industry*. Born Aug. 30, 1923 in Fulton Co., Ga. Ga. Tech., BSIM, 1949. Methodist. Republican. Tau Kappa Epsilon. US Army Air Corps-WW II, 1942-45; Korea, 1951-52. Mbr., House of Rep., 1973-82. Senator, 1983-88. Wife, former Bessie Lucille Walraven; 4 children.

Sixth District — *Appling (Pt.), Bacon, Brantley, Camden, Charlton, Glynn (Pt.), Pierce, Wayne*

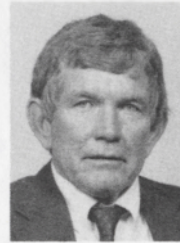

Earl Echols, Jr., Patterson. *Businessman and Farmer*. Democrat. Senator, 1987-88.

Sixth District — *Appling (Pt.), Bacon, Brantley, Camden, Charlton, Glynn (Pt.), Pierce, Wayne*

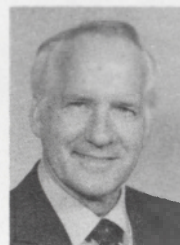

G. Riley Reddish, Jesup. *Owner, Chemical Distributorship*. Born Dec. 26, 1933 in Wayne Co., Ga. Ga. Southern College, BS, 1982. Protestant. Democrat. Kiwanian; Mason; VFW; Mbr., Ga. Ch., Nat. FBI Academy. USMC, 1954-57. Sheriff, Wayne Co., 1977-80. Senator, May 1983-86. Wife, former Shirley Ann Wilson; 1 daughter; 1 step-daughter.

Seventh District — *Atkinson, Berrien, Clinch, Lanier, Tift, Ware*

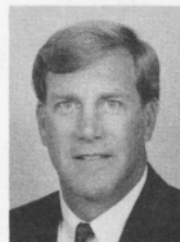

Edmond L. Perry, Nashville. *Farmer; Insurance*. Born Sept. 21, 1946 in Berrien Co., Ga. Valdosta State College, BS, 1969. Methodist. Democrat. US Air Force, 1970-71; US Army, 1971-73. Mbr., House of Rep., 1981-82. Senator, 1983-88. Wife, former Andrea Cecil Higgins; 3 children.

Eighth District — Brooks, Cook, Echols, Lowndes



Loyce W. Turner, Valdosta. *Banker; Veterinarian*. Born Dec. 2, 1927 in Turner Co., Ga. Auburn U., DVM, 1948. Episcopalian. Democrat. Shriner, Rotarian, C. of C., AVMA, GVMA, Farm Bureau. US Army, 1953-55. Senator, 1975-88. Wife, former Carolyn Annette Howell; 3 children.

Ninth District — Gwinnett (Pt.)



Robert Thomas Phillips, Stone Mountain. *C.P.A.; Pres., Hydrostatic Transmissions, Inc.* Born Sept. 5, 1945 in Lauderdale Co., Miss. Attended North Ga. College, 1963-64; Ga. State U., BBA, 1968; MBA, 1970. Baptist. Republican. Mbr., House of Rep., 1975-82. Senator, 1983-88. Wife, former Nancy Gladys Porch; 2 children.

Tenth District — Colquitt (Pt.), Decatur, Grady, Thomas



Harold J. Ragan, Cairo. *Teacher, Vo-Ag, Retired*. Born Nov. 5, 1928 in Cook Co., Ga. Abraham Baldwin Agricultural College, 1949; U. of Ga., BS, 1950. Methodist. Democrat. Mason, Shriner. USAF, 1951-53; USAF (R), 1953-81. Senator, 1987-88. Wife, former Marjorie K. Aldredge; 3 children.

Tenth District — Colquitt (Pt.), Decatur, Grady, Thomas



Paul H. Trulock, Climax. *Farmer*. Born May 20, 1943 in Thomas Co., Ga. U. of Ga., BS, 1965. Presbyterian. Democrat. Ga. National Guard, 1967. Senator, 1981-86. 3 children.

Eleventh District — Baker, Calhoun, Chattahoochee (Pt.), Clay, Early, Miller, Mitchell, Quimman, Randolph, Seminole, Stewart, Webster



Jimmy Hodge Timmons, Blakely. *School Administrator*. Born June 11, 1939 in Calhoun Co., Ga. Abraham Baldwin Agricultural College. AA, 1958; U. of Ga., BS, 1960; Auburn U., MA, 1965. Baptist. Democrat. Lions Club. Senator, 1975-88. Wife, former Mary Jane Hutchins.

Twelfth District — Dougherty



Mark Fletcher Taylor, Albany. *Businessman*. Born May 5, 1957 in Fulton Co., Ga. Emory U., BA, 1979; U. of Ga. Law School, JD, 1982. Methodist. Democrat. Sigma Alpha Epsilon. Senator, elected in S.E. on May 3, 1987 (to fill unexpired term of Al Holloway, dec'd.) -88. Wife, former Robin Virginia Coble; 1 son.

Twelfth District — Dougherty



Albert W. Holloway, Albany. *Pres., Engineering & Equipment Co.* Born Nov. 4, 1918 in York Co., Va. Attended William & Mary U. Episcopalian. Democrat. BPOE, Rotarian, American Legion, C. of C. USAF-WW II, 1942-45. Mbr., House of Rep., 1957-58. Senator, 1963-Feb. 7, 1987, deceased. Wife, former Ethel Hilsman; 1 daughter.

Thirteenth District — Ben Hill, Colquitt (Pt.), Crisp, Dooly, Irwin, Turner, Worth



Rooney L. Bowen, Vienna. *Funeral Director; Farmer; Chev-Olds Dealer*. Born July 25, 1933 in Dooly Co., Ga. Attended U. of Ga. Methodist. Democrat. Mason; Shriner; C. of C. Dir., Ga. Auto Dealers Asso. Mbr., House of Rep., 1963-72. Senator, 1981-88. Wife, former Marian G. Chandler; 2 children.

Fourteenth District — Lee, Macon, Peach, Schley, Sumter, Taylor, Terrell



Lewis H. McKenzie, Montezuma. *Insurance Agency*. Born March 20, 1926 in DeKalb Co., Ga. Washington & Lee U., BS, 1948. Episcopalian. Democrat. Sigma Alpha Epsilon. US Navy, 1944-46. Mayor, City of Montezuma, 1966, 1967. Senator, 1981-88. Wife, former Christy Armstrong; 3 children.

Fifteenth District — Chattahoochee (Pt.), Muscogee (Pt.)



Floyd Hudgins, Columbus. *Pres., Real Estate Firm*. Born March 11, 1930 in Etowah Co., Ala. Graduated St. Clair Co. High School, Ala. Methodist. Democrat, Mason, Shriner, National Guard, 1952-60. Senator, 1969-88. Wife, former Margie Louise Hand; 5 children.

Sixteenth District — *Marion, Muscogee (Pt.), Talbot*



Theodore Joseph (Ted) Land, Columbus. *Businessman*. Born Aug. 22, 1936 in Dade Co., Fla. U. of Ga., BBA, 1961. Baptist. Republican. US Navy, 1956-57. Senator, 1979-88. Wife, former Carolyn Hamilton; 3 children.

Seventeenth District — *Butts, Clayton (Pt.), Henry*

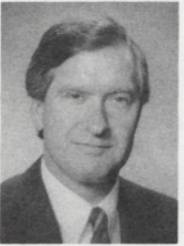

Alex Crumbley, McDonough. *Attorney*. Born Jan. 31, 1942 in Fulton Co., Ga. U. of Ga., ABJ, 1964; LLB, 1966. Presbyterian. Democrat. Air National Guard, Ga., 1966-72. Asst. Attorney General, Ga., 1967-69. Judge, Flint Judicial Circuit, 1978-82. Senator, 1987-88. Wife, former Claire Herd; 1 son.

Seventeenth District — *Butts, Clayton (Pt.), Henry*



Janice Faye Horton, McDonough, *Educator*. Born Jan. 23, 1945 in Lamar Co., Ga. Attended Gordon College; E. Carolina U.; Tift College. Baptist. Democrat. Senator, 1979-86. Husband, Charles Horton.

Eighteenth District — *Bibb (Pt.), Houston, Twiggs*



Clarence Edward Barker, Sr., Warner Robins. *Furniture Merchant*. Born Feb. 21, 1935 in Richmond Co., Ga. Attended Mercer U. Church of God. Democrat. Senator, 1973-88. Wife, former Janet Belflower; 3 children.

Nineteenth District — *Bleckley, Coffee, Dodge, Jeff Davis, Pulaski, Telfair, Wilcox*



Walter S. Ray, Douglas. *Educator, Businessman*. Democrat. Senator, 1985-88.

Twentieth District — *Appling (Pt.), Johnson, Laurens, Montgomery, Toombs, Treutlen, Washington (Pt.), Wheeler*



Hugh M. Gillis, Sr., Soperton. *Farmer; Pres., Gillis Agriculture & Timber, Inc.; Vice Pres., Naval Stores, Inc.* Born Sept 6, 1918 in Treutlen Co., Ga. U. of Ga., BS, 1939. Baptist. Democrat. SAE, Mbr., House of Rep., 1941-44; 1949-56. Senator, 1957-58; 1963-88. Wife, former Jean Gillis; 3 children.

Twenty-First District — *Burke, Emanuel, Glascock, Jefferson, Jenkins, Screven, Washington (Pt.)*



William F. English, Swainsboro. *Sales*. Born Feb. 26, 1934 in Jefferson Co., Ga. U. of Ga., BS, 1954. Baptist. Democrat. Alpha Gamma Rho. USAF, 1955-58. Senator, 1977-88. Wife, former Barbara Lynn Johnson; 5 children.

Twenty-Second District — *Richmond (Pt.)*



Thomas F. Allgood, Augusta. *Attorney*. Born Sept 10, 1928 in Richmond Co., Ga. Graduated Augusta College, 1949; Emory U. Law School, 1952. Methodist. Democrat. Phi Alpha Delta. US Army, 1946-47. Senator, 1977-88. Senate Majority Leader, 1980-88. Wife, former Thelma Ray; 4 children.

Twenty-Third District — *Columbia (Pt.), Richmond (Pt.)*



Frank A. Albert, Augusta. *Businessman*. Born July 17, 1938 in Leon Co., Fla. U. of S.C., BS, 1961. Episcopalian. Republican. US Army (R). Senator, 1985-88. Wife, former Judith Lenore Urban; 4 children.

Twenty-Fourth District — *Columbia (Pt.), Greene, Lincoln, McDuffie, Oglethorpe, Taliaferro, Warren, Wilkes*

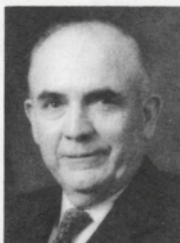

Samuel P. McGill, Washington. *Farmer; Automobile Dealer*. Born Aug. 30, 1914 in Hart Co., Ga. Graduated S. Ga. College, 1935. Baptist. Democrat. Senator, 1959-60; 1965-88. Wife, former Florence Clary; 2 children.

Twenty-Fifth District — Baldwin, Hancock, Jasper, Jones, Morgan, Putnam, Wilkinson



Culver Kidd, Milledgeville. *Management Services President*. Born July 17, 1914 in Baldwin Co., Ga. Ga. Tech, BS, 1936. Methodist. Democrat. American Legion, VFW, DAV. US Army-WW II. Mbr., House of Rep., 1947-52; 1957-62. Senator, 1963-88.

Twenty-Sixth District — Bibb (Pt.)



Thomas C. Olmstead, Macon. *Office Equipment*. Born June 19, 1929 in Bibb Co., Ga. Graduated Mercer U., 1951. Methodist. Democrat. National Guard, Ga., 1948-62. Senator, 1987-88. Wife, former Mary Elaine Smith; 3 children.

Twenty-Sixth District — Bibb (Pt.)



Richard L. Greene, Macon. *Attorney*. Born May 7, 1947 in Chatham Co., Ga. Attended N. Ga. College; U. of Ga., BS, 1973; Mercer U., JD, 1974. Baptist. Democrat. Alpha Delta. US Army, 1971-72. Senator, 1977-86. Wife, former Sheila Jane Waters; 2 children.

Twenty-Seventh District — Bibb (Pt.), Crawford, Lamar, Monroe, Upton



William F. Harris, Thomaston. *Farmer; Businessman*. Born Feb. 20, 1926 in Crawford Co., Ga. Ga. State U., BA, 1953. Primitive Baptist. Democrat. AAF, 1944-46. Senator, 1983-88. Wife, former Florence Eleanor Haygood; 4 children.

Twenty-Eighth District — Coweta, Pike, Spalding



Arthur B. Edge, IV, Newnan. *Attorney*. Republican. Senator, 1987-88.

Twenty-Eighth District — Coweta, Pike, Spalding



Kyle T. Cobb, Griffin. *Real Estate; Farmer*. Born Oct. 10, 1937 in Fayette Co., Ga. Graduated Griffin-Spalding Co. High School. Baptist. Democrat. Exchange Club, Elk, Moose, VFW, American Legion. US Army. Senator, 1979-86. Wife, former Marian Tarpley; 2 children.

Twenty-Ninth District — Carroll (Pt.), Harris, Heard, Meriwether, Troup



Asbury Quillian Baldwin, Jr., LaGrange. *Attorney*. Born Aug. 2, 1942 in Morgan Co. Ga. N. Ga. College, BS, 1964; Mercer U., School of Law, JD, 1969. Methodist. Democrat. US Army, 1964-66. Juvenile Court Judge, Troup Co., 1980-84. Senator, 1985-88. Wife, former Judith Parker; 3 children.

Thirtieth District — Carroll (Pt.), Douglas (Pt.)



J. Wayne Garner, Carrollton. *Banker; Funeral Director*. Born May 8, 1951 in Fulton Co., Ga. Attended W. Ga. College. Baptist. Democrat. Mason. Ga. National Guard, 1971-79. Senator, 1980-88. Wife, former Jerri Denise Gray; 2 children.

Thirty-First District — Bartow (Pt.), Haralson, Paulding, Polk

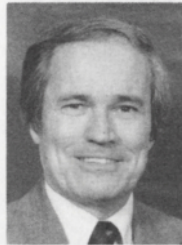

Nathan D. Dean, Rockmart. *Insurance, Investments & Real Estate*. Born May 9, 1934 in Polk Co., Ga. Attended Shorter College, 1962. Baptist. Democrat. Shriner, US Army, 1956-58. Mbr., House of Rep., 1963-74. Senator, 1975-88. Wife, former Norma Ann Carpenter; 2 sons.

Thirty-Second District — Cobb (Pt)



Hugh Adams Ragan, Smyrna. *Ga. Power Co.* Born Jan. 1, 1942 in Houston Co., Ga. Southern College of Technology, AE, 1965; Ga. Southern College, BS, 1970. Baptist. Republican. Lions Club; C. of C. Ga. Nat. Guard, 1971. Senator, 1988 (elected in SE held Dec. 29, 1987 to fill unexpired term of James E. Tolleson, dec.).

Thirty-Second District — *Cobb (Pt.)*



James E. Tolleson, Smyrna. *Engineer, Telephone Company*. Born March 6, 1937 in Fulton Co., Ga. Kennesaw College, BA, 1976. Lutheran. Republican. USN (R). Senator, 1985-Nov. 17, 1987, deceased. Wife, former Barbara Ann Thomas; 2 children.

Thirty-Third District — *Cobb (Pt.)*



Roy E. Barnes, Mableton. *Attorney*. Born March 11, 1948 in Fulton Co., Ga. U. of Ga. AB, 1969; JD, Cum Laude, 1972. Methodist. Democrat. Mason, Kiwanis, C. of C., Growth Strategies Commission. Senate Administration Floor Leader. Senator, 1975-88. Wife, former Edna Marie Dobbs, 3 children.

Thirty-Fourth District — *Douglas (Pt.), Fayette, Fulton (Pt.)*



Beverly L. Engram, Fairburn. *Homemaker*. Born Feb. 2, 1938. Democrat. Senator, 1981-88. Husband, Dell Engram.

Thirty-Fifth District — *Fulton (Pt.)*



Arthur Langford, Jr., Atlanta. *Minister*. Democrat. Senator, 1985-88.

Thirty-Sixth District — *Fulton (Pt.)*



David Scott, Atlanta. *Owner & Pres., Advertising Co.* Born June 27, 1947 in Horry Co., S.C. Fla. A&M U., BA, 1967; U. of Penn., Wharton School of Finance, MBA, 1969. Baptist. Democrat. Alpha Phi Alpha. Mason. Mbr., House of Rep., 1975-82. Senator, 1983-88. Wife, former Alfredia Aaron; 2 children.

Thirty-Seventh District — *Cherokee (Pt.), Cobb (Pt.)*



J. Carl Harrison, Marietta. *Owner, Glass Co.* Born Oct. 24, 1928 in Tyrell Co., N.C. Ga. State U., BBA, 1959. Methodist. Republican. Mason, Shriner. US Army, 1950-52. Mbr., House of Rep., 1975-82. Senator, 1983-June 30, 1988, deceased. Wife, former Mary Elizabeth Sparrow; 3 children.

Thirty-Eighth District — *Fulton (Pt.)*



Horace Tate, Atlanta. *Educator*. Born Oct. 6, 1922 in Elbert Co., Ga. Attended Ft. Valley State College, 1943; Atlanta U., M.Ed., 1951; U. of Ky., Ed.D., 1961. Methodist. Democrat. Phi Delta Kappa. Senator, 1975-88. Wife, former Virginia Barnett; 3 children.

Thirty-Ninth District — *Fulton (Pt.)*



Hildred W. Shumake, Jr., Atlanta. *Real Estate Investor*. Born Sept. 22, 1955 in Davidson Co., Tenn. Morehouse College, BS, 1977. Baptist. Democrat. Senator, 1987-88. Wife, Doris Shumake.

Thirty-Ninth District — *Fulton (Pt.)*



Julian Bond, Atlanta. *Lecturer*. Born Jan. 14, 1940 in Davidson Co., Tenn. Morehouse College, BA, 1971. Presbyterian. Democrat. Mbr., House of Rep., 1966 (unseated); 1967-74. Senator, 1975-86. Wife, former Alice Louise Clopton; 5 children.

Fortieth District — *Fulton (Pt.)*



Paul D. Coverdell, Atlanta. *Insurance*. Born Jan. 20, 1939 in Polk Co., Iowa. U. of Mo., BJ, 1961. Methodist. Republican. US Army, 1962-64. Senator, 1971-88. Wife, former Nancy Jane Nally.

Forty-First District — DeKalb (Pt.)



James W. Tysinger, Atlanta. *Electrical Engineer*. Born Aug. 9, 1921 in Guilford Co., N.C. Ga. Tech., BS, 1949; MS, 1959. Presbyterian. Republican. F&AM, York Rite Mason, Shriner. US Army-WW II, 1941-46. USAR, retired. Senator, 1969-88. Wife, former Loretta Curl; 3 children, 2 step children.

Forty-Second District — DeKalb (Pt.)



Pierre Howard, Decatur. *Attorney*. Born Feb. 3, 1943 in DeKalb Co., Ga. U. of Ga., AB, 1965; JD, 1968. Episcopalian. Democrat. Phi Beta Kappa, Phi Kappa Phi. Sigma Alpha Epsilon, ODK, Phi Delta Phi. Ga. National Guard, 1968-71. Chairman, DeKalb Democratic Party. Senator, 1973-88. Wife, former Nancy Elizabeth Barnes, 2 children.

Forty-Third District — DeKalb (Pt.)



Eugene P. Walker, Decatur. *V.P., DeKalb Area Technical School*. Democrat. Senator, 1985-88.

Forty-Fourth District — Clayton (Pt.)

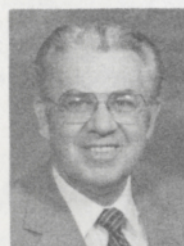

Terrell A. Starr, Forest Park. *Insurance; Real Estate*. Born June 5, 1925 in Clayton Co., Ga. Graduated Atlanta Law School. Baptist. Democrat. Mason, Kiwanian. US Navy-WW II, 1944-45. Senator, 1969-88. Senate Floor Leader, 1975-83. Wife, former Celeste McKinney; 2 children.

Forty-Fifth District — Newton, Rockdale, Walton



Harrill L. Dawkins, Conyers. *Attorney*. Born Dec. 15, 1946 in Mecklenburg Co., N.C. U. of Ga., BS, 1969; John Marshall Law School, 1974. Protestant. Democrat. Ga. National Guard, 1969-70. Judge. Magistrate's Court, Rockdale Co., 1978-80. Judge, Conyers City Recorder's Court, 1977-78. Senator, 1983-88. Wife, former Janet Christie; 2 children.

Forth-Sixth District — Clarke, Jackson (Pt.), Oconee



Paul C. Broun, Athens. *Merchant*. Born March 1, 1916 in Randolph Co., Ga. U. of Ga., BS, 1937. Episcopalian. Democrat. Elk, Moose, VFW, DAV, American Legion, C. of C., Exchange Club. US Army-WW II. Senator, 1963-88. 3 children.

Forty-Seventh District — Banks, Elbert, Franklin, Hart, Jackson (Pt.), Madison



C. Donald Johnson, Jr., Royston. *Attorney*. Born Jan. 30, 1948 in Fulton Co., Ga. U. of Ga., AB, 1970; JD, 1973; U. of London, LL.M., 1978. Baptist. Democrat. Rotarian. USAF, JAG, 1973-77. Senator, elected SE, July 28, 1987 (to succeed M. Parks Brown, dec'd.)-1988. Wife, former Suzanne Spratlin; 3 children.

Forty-Seventh District — Banks, Elbert, Franklin, Hart, Jackson (Pt.), Madison



M. Parks Brown, Hartwell. Born Nov. 29, 1914 in Hart Co., Ga. Graduated Hartwell High School, 1932. Baptist. Democrat. US Army-WW II, 1943-46. Mbr. House of Rep., 1961-66. Senator, 1969-May 7, 1987, deceased. Wife, former Joyce Winn; 3 children.

Forty-Eighth District — Barrow, Gwinnett (Pt.)



Donn M. Peevy, Lawrenceville. *Attorney*. Born Aug. 1, 1949 in Gwinnett Co., Ga. Ga. State U., BS, 1974; Atlanta Law School, JD, 1980. Baptist. Democrat. American Bar Assn.; State Bar of Ga. National Guard, 1969-75. Senator, 1983-88. Wife, former Jerrie Lynn Corley; 2 children.

Forty-Ninth District — Forsyth (Pt.), Hall



J. Nathan Deal, Gainesville. *Attorney*. Born Aug. 25, 1942 in Jenkins Co., Ga. Mercer U., AB, 1964; LLB, 1966. Baptist. Democrat. JAGC, Senator, 1981-88. Wife, former Emilie Sandra Dunagan; 4 children.

Fiftieth District — *Dawson, Habersham, Lumpkin, Rabun, Stephens, Towns, Union, White*



John C. Foster, Sr., Cornelia. *Businessman*. Born April 2, 1935 in Habersham Co., Ga. Piedmont College, BS, 1969. Baptist. Democrat. C. of C., Rotarian. US Army, 1954-55. Senator, 1975-88. Wife, former Bobbie Helen Carpenter; 2 children.

Fifty-Fourth District — *Catoosa (Pt.), Murray, Whitfield (Pt.)*



W.W. Fincher, Jr., Chatsworth. *Pharmacist & Theatre Owner*. Born May 16, 1914 in Cherokee Co., Ga. Attended S.C.U. Pharmacy School, 1931-33. Methodist. Democrat. Mason, Elk, Shriner, Lions Club. Senator, 1965-88. Wife, former Eunice P. Loughridge; 3 children.

Fifty-First District — *Cherokee (Pt.), Fannin, Gilmer, Gordon, Pickens, Whitfield (Pt.)*



Max R. Brannon, Calhoun. *Funeral Director*. Born Dec. 22, 1933 in Gordon Co., Ga. Graduated Calhoun High School Veterans, 1959. Baptist. Democrat. Mason; Shriner. US Army, 1952-55. Judge, Court of Probate, 1966-69. Coroner, Gordon Co., 1976-78. Senator, 1981-88. Wife, former Gentle Lee Pettett; 3 children.

Fifty-Fifth District — *DeKalb (Pt.)*



Lawrence (Bud) Stumbaugh, Stone Mountain. *Businessman, investor*. Born Aug. 24, 1940 in Escambia Co., Fla. David Lipscomb College, BS. Church of Christ. Democrat. Senator, 1975-88. Wife, former Carole Leone Hollingsworth; 2 children.

Fifty-Second District — *Bartow (Pt.), Floyd*



Edward Hine, Jr., Rome. *Attorney*. Born Dec. 26, 1952 in Floyd Co., Ga. Emory U., BA, 1973; JD, 1976. Episcopalian. Democrat. Senator, 1983-88. Wife, former Casey Anne Nikoloric; 1 son.

Fifty-Sixth District — *Cobb (Pt.), Forsyth (Pt.), Fulton (Pt.)*



Sallie Newbill, Atlanta. *Teacher-Journalist*. Republican. Senator, 1987-88.

Fifty-Third District — *Catoosa (Pt.), Chattooga, Dade, Walker*



Waymond C. Huggins, LaFayette. *Retired, Forest Ranger*. Born Sept. 3, 1927 in Walker Co., Ga. Graduated West Armuchee High School. Baptist. Democrat. Optimist Club; C. of C. Senator, 1983-88. Wife, former Annette Martin; 1 son.

Fifty-Sixth District — *Cobb (Pt.), Forsyth (Pt.), Fulton (Pt.)*



Haskew H. Brantley, Jr., Atlanta. *Real Estate Broker*. Born Sept. 28, 1922 in Jefferson Co., Ala. Ga. Tech., BS, 1948. Episcopalian. Republican. Sigma Alpha Epsilon. Civitan Club. USN-WW II; Korea. Mbr., House of Rep., 1967-74. Senator, 1975-86. Wife, former Miriam Laughlin; 4 children.

THE HOUSE OF REPRESENTATIVES

TERM

1987-88

OFFICERS

Thomas B. Murphy
Speaker

Jack Connell
Speaker Pro Tempore

Glenn W. Ellard
Clerk

Larry Walker
Majority Leader

William J. Lee
Majority Caucus Chairman

Ward Edwards
Majority Caucus Secretary

Denmark Groover
Majority Whip

John Isakson
Minority Leader

Dorothy Felton
Minority Caucus Chairman

Anne Mueller
Minority Caucus Secretary

Luther Colbert
Minority Whip

Elmore Thrash
Messenger

Ben Jessup
Doorkeeper

Edward Moses
Sergeant at Arms

TERM

1985-86

OFFICERS

Thomas B. Murphy
Speaker

Jack Connell
Speaker Pro Tempore

Glenn W. Ellard
Clerk

Al Burruss
Majority Leader

William J. Lee
Majority Caucus Chairman

Ward Edwards
Majority Caucus Secretary

John Russell
Majority Whip

John Isakson
Minority Leader

Dean Auten
Minority Caucus Chairman

O. M. (Mike) Barnett
Minority Caucus Secretary

Luther Colbert
Minority Whip

Elmore Thrash
Messenger

Ben Jessup
Doorkeeper, 1986

Don Castleberry
Doorkeeper, 1985

Edward Moses
Sergeant at Arms

GEORGIA STATE HOUSE OF REPRESENTATIVES' DISTRICTS

County	House District	County	House District	County	House District	County	House District
Appling	153	Dade	1 & 5	Jefferson	82 & 108	Richmond	85/90
Atkinson	139 & 150	Dawson	9	Jenkins	110	Rockdale	57
Bacon	152	Decatur	141 & 142	Johnson	107 & 109	Schley	112
Baker	140	DeKalb	43/58	Jones	80 & 104	Screven	110 & 111
Baldwin	105 & 107	Dodge	118	Lamar	78	Seminole	141
Banks	11 & 12	Dooly	135	Lanier	149	Spalding	75 & 76
Barrow	64	Dougherty	132/134, 140	Laurens	118 & 119	Stephens	11
Bartow	15 & 19	Douglas	41, 42 & 70	Lee	131 & 136	Stewart	130
Ben Hill	137	Early	140	Liberty	129 & 154	Sumter	116
Berrien	146	Echols	147	Lincoln	82	Talbot	91
Bibb	99/103	Effingham	129	Long	121	Taliaferro	82
Bleckley	117	Elbert	14	Lowndes	147, 148 & 149	Tattall	121
Brantley	152 & 153	Emanuel	109	Lumpkin	4	Taylor	112
Brooks	147	Evans	121	Macon	98 & 115	Telfair	118 & 137
Bryan	126 & 129	Fannin	4	Madison	13 & 14	Terrell	131
Bulloch	110 & 111	Fayette	43	Marion	112	Thomas	142, 143 & 144
Burke	108 & 110	Floyd	15 & 16	McDuffie	84	Tift	138 & 146
Butts	78	Forsyth	10	McIntosh	156	Toombs	120 & 153
Calhoun	131	Franklin	13	Meriwether	91	Towns	4
Camden	151 & 152	Fulton	22/40	Miller	140	Treutlen	120
Candler	109	Gilmer	4	Mitchell	144	Troup	77 & 81
Carroll	69, 70 & 71	Glascocok	82	Monroe	80	Turner	117 & 136
Catoosa	2 & 3	Glynn	155 & 156	Montgomery	120	Twiggs	104
Charlton	150 & 151	Gordon	7	Morgan	66	Union	4
Chatham	122/128	Grady	142	Murray	3	Upson	79
Chattahoochee	112 & 130	Greene	106	Muscogee	92/97	Walker	1 & 5
Chattooga	5	Gwinnett	9, 59/64	Newton	66 & 74	Walton	65
Cherokee	8 & 10	Habersham	11	Oconee	66	Ware	150 & 151
Clarke	13, 67 & 68	Hall	9	Oglethorpe	14	Warren	82
Clay	131	Hancock	106	Paulding	18 & 41	Washington	107
Clayton	72	Haralson	18	Peach	98	Wayne	153
Clinch	150	Harris	93	Pickens	8	Webster	130
Cobb	20 & 21	Hart	13	Pierce	152	Wheeler	120
Coffee	139	Heard	77	Pike	75 & 79	White	11
Colquitt	144 & 145	Henry	73 & 78	Polk	17 & 18	Whitfield	3 & 6
Columbia	83 & 84	Houston	113/115	Pulaski	117	Wilcox	117
Cook	146	Irwin	137	Putnam	106	Wilkes	82
Coweta	71, 75, 77 & 91	Jackson	12	Quitman	130	Wilkinson	104
Crawford	80 & 98	Jasper	80	Rabun	4	Worth	136
Crisp	135	Jeff Davis	153	Randolph	130		

**STANDING COMMITTEES OF
THE HOUSE OF REPRESENTATIVES
1987-88**

AGRICULTURE & CONSUMER AFFAIRS

Reaves, Henry, Chairman
Oliver, Clinton, Vice-Chairman
Sherrod, Allen, Secretary
Balkcom, Ralph
Branch, Paul
Byrd, Roger
Carter, Hanson
Chance, George
Crawford, John
Godbee, John
Greene, Gerald
Hasty, Bill
Hudson, Newt
Jamieson, Jeanette
Johnson, Diane Harvey

McKinney, Billy
Moody, Lundsford
Moore, James
Morton, Chesley
Pittman, Ron
Powell, C.C.
Ransom, Dick
Ray, Robert
Royal, Richard
Selman, Helen
Stancil, Frank
Stanley, LaNett
Thurmond, Mike
Walker, Larry

APPROPRIATIONS

McDonald, Bubba, Chairman
Adams, Marvin, Vice-Chairman
Richardson, Eleanor, Secretary
Athon, Troy
Barger, Emory
Beck, James
Buck Tom
Chambless, Tommy
Chance, George
Childers, Buddy
Clark, Louie
Colbert, Luther
Coleman, Terry
Colwell, Carlton
Connell, Jack
Cox, Walter
Crawford, John
Crosby, Tom
Dixon, Harry
Foster, Phil
Hamilton, DeWayne
Hanner, Bob
Holmes, Bob
Isakson, Johnny
Jackson, Jerry
Johnson, Rudolph

Lane, Dick
Lee, Bill
Long, Bobby
Lucas, David
Mangum, Bill
Milford, Billy
Moody, Lundsford
Mostiler, John
Padgett, Mike
Patten, Robert
Pettit, Boyd, III
Pinkston, Frank
Reaves, Henry
Sizemore, Earleen
Smyre, Calvin
Thompson, Steve
Triplett, Tom
Twiggs, Ralph
Walker, Larry
Ware, Crawford
Watson, Sonny
Wood, Joe T.
Kilgore, Tom—
Ex Officio
Wilson, Joe Mack—
Ex Officio

BANKS & BANKING

Pinkston, Frank, Chairman
Beck, James M., Vice-Chairman
Padgett, Mike, Secretary
Benefield, Jimmy
Benn, Lorenzo
Carrell, Tyrone
Dunn, Wesley
Goodwin, Bill
Hensley, Sam
Langford, Beverly
Lawrence, Thomas E.
Lawler, Terry
Linder, John
Long, Bobby

Milam, Wade
Parham, Bobby
Parrish, Larry
Peters, Robert G.
Ramsey, Tom
Ricketson, Ed
Selman, Helen
Smith, Larry
Smyre, Calvin
Thompson, Steve
Townsend, Kil
Triplett, Tom
Walker, Charlie

DEFENSE & VETERANS AFFAIRS

Wood, Joe T., Chairman
Galer, Mary Jane, Vice-Chairman
Bailey, Frank, Secretary
Barger, Emory
Branch, Paul
Clark, Herman
Floyd, Jimmy
Linder, John

McKelvey, Forrest
Morton, Chesley
Padgett, Mike
Shepard, Neal
Stanley, LaNett
Waldrep, Ken
Wall, Vinson
Wilder, Tom

EDUCATION

Mangum, Bill, Chairman
Dover, Bill, Vice-Chairman
Hamilton, DeWayne, Secretary
Aiken, Fred
Athon, Troy
Bannister, Charles
Barnett, Mike
Benefield, Jimmy
Benn, Lorenzo
Edwards, Ward
Felton, Dorothy
Heard, Paul

Lawler, Terry
Moore, James
Mostiler, John
Robinson, Pete
Simpson, John
Sinkfield, Georganna
Sizemore, Earleen
Smith, Tommy
Thomas, Mable
Thurmond, Mike
White, John

GAME, FISH & RECREATION

Rainey, Howard, Chairman
Moody, Lundsford, Vice-Chairman
Holcomb, Ed, Secretary
Adams, G.D.
Davis, Max
Dover, Bill
Godbee, John
Hasty, Bill
Langford, Beverly

McKelvey, Forrest
Meadows, Leonard R.
"Nookie"
Milam, Wade
Peters, Bob
Ransom, Dick
Redding, Frank
Shepard, Neal
Watts, Charlie

GOVERNMENTAL AFFAIRS

Patten, Bob, Chairman
Holmes, Bob, Vice-Chairman
Steinberg, Cathey, Secretary
Edwards, Ward

Goodwin, Bill
Greene, Gerald
Moultrie, Roy
Pittman, Ron

HEALTH AND ECOLOGY

Childers, Buddy, Chairman
Parham, Bobby, Vice-Chairman
Hooks, George, Secretary
Carrell, Tyrone
Clark, Betty
Cox, Walter
Hudson, Newt
McKinney, Billy
Moultrie, Roy
Mueller, Ann
Orrock, Nan
Pannell, Jim
Phillips, Mrs. Pete (Mary Ida)

Ramsey, Virginia
Randall, Billy
Redding, Frank
Richardson, Eleanor
Selman, Helen
Simpson, John
Smith, Tommy
Smyre, Calvin
Wall, Vinson
Walker, Charles
Wilder, Tom

HUMAN RELATIONS AND AGING

Clark, Betty J., Chairman
Clark, Louie M., Vice-Chairman
Johnson-Herbert, Suzi, Secretary
Bannister, Charles
Davis, Grace
Green, George
Hensley, Sam

Lawrence, Tom
Lupton, John
Moultrie, Roy
Prichard, Allyn
Ramsey, Virginia
Smith, Willou
Williams, Juanita

JUDICIARY

Thomas, Charles, Chairman
Chambless, Tommy, Vice-Chairman
Waldrep, Kenneth, Secretary
Allen, Roy
Davis, Max
Groover, Denmark
Lawson, Bobby
Oliver, Mary Margaret

Pannell, Jim
Pettit, Boyd
Porter, DuBose
Robinson, Pete
Thurmond, Mike
Williams, Betty Jo
Simpson, John

INDUSTRIAL RELATIONS

Milford, Billy, Chairman
McKelvey, Forrest, Vice-Chairman
Martin, Jim, Secretary
Aaron, Betty
Atkins, Bill
Bannister, Charles
Brown, George
Clark, Herman
Cummings, Mary Young
Gresham, William J.

Jackson, Bill
Oliver, Clinton
Oliver, Mary Margaret
Orrock, Nan
Pittman, Ron
Ransom, Dick
Smith, Willou
Thomas, Mable
White, John

LEGISLATIVE & CONGRESSIONAL REAPPORTIONMENT

Peters, Bob, Chairman
Smith, Tommy, Vice-Chairman
Ray, Robert, Secretary
Adams, G.D.
Buford, Floyd
Carrell, Tyrone
Felton, Dorothy
Griffin, Jim
Lawrence, Tom
Linder, John

McCoy, Robert H.
(Bob)
Mobley, John
Phillips, Mrs. Pete
(Mary Ida)
Prichard, Allyn
Sinkfield, Georganna
Wilson, Joe Mack
Workman, Ken

INDUSTRY

Watson, Sonny, Chairman
Couch, Barbara, Vice-Chairman
Branch, Paul, Secretary
Aaron, Betty
Allen, Roy L.
Barger, Emory
Brooks, Tyrone
Buford, Floyd
Byrd, Roger
Floyd, Jimmy
Galer, Mary Jane
Green, George
Gresham, William J.
Hamilton, DeWayne

Hooks, George
Johnson-Herbert, Suzi
Kilgore, Tom
Lee, Bill
McDonald, Bubba
McKinney, Billy
Pettit, Boyd
Rainey, Howard
Ray, Robert
Smith, Willou
Waldrep, Ken
Walker, Charles
Workman, Ken

MOTOR VEHICLES

Jackson, Jerry, Chairman
Crosby, Tom, Vice-Chairman
Barnett, Bill, Secretary
Barnett, Mike
Bostick, Henry
Carter, Hanson
Dixon, Harry

Harris, Robert A.
Holcomb, Ed
Kingston, Jack
Lane, Dick
McDonald, Bubba
Milford, Billy
Porter, DuBose

INSURANCE

Ware, Crawford, Chairman
Workman, Ken, Vice-Chairman
Dunn, Wesley, Secretary
Brown, George
Colbert, Luther
Greer, John
Griffin, Jim

Groover, Denmark
Lawson, Bobby
Lucas, David
Watson, Sonny
Williams, Betty Jo
Wood, Joe T.

NATURAL RESOURCES & ENVIRONMENT

Coleman, Terry, Chairman
Lord, Jimmy, Vice-Chairman
Crawford, John, Secretary
Adams, Marvin
Alford, Dean
Bailey, Frank
Barnett, Mike
Carter, Hanson
Cheeks, Don
Davis, Grace
Dobbs, Denny
Floyd, Jimmy
Griffin, Jim

Hanner, Bob
Heard, Paul
Jamieson, Jeanette
Lane, Bob
Long, Bobby
Lupton, John
Patten, Bob
Phillips, Mrs. Pete
(Mary Ida)
Porter, DuBose
Reaves, Henry
Wall, Vinson
Wilder, Tom

INTERSTATE COOPERATION

Sizemore, Earleen, Chairman
Edwards, Ward, Vice-Chairman
Lane, Dick, Secretary

Long, Bobby

PUBLIC SAFETY

Balkcom, Ralph, Chairman
Byrd, Roger, Vice-Chairman
Yeargin, Charles, Secretary
Aiken, Fred
Orrock, Nan

JOURNALS

Smith, Larry
Snow, Mike
Stancil, Frank
Williams, Juanita

Twiggs, Ralph, Chairman
Hanner, Bob, Vice-Chairman
Ramsey, Tom, Secretary
Alford, Dean
Barnett, Bill
Colbert, Luther
Coleman, Terry
Couch, Barbara

Davis, Grace
Jackson, Bill
Lucas, David
Meadows, Leonard R.
"Nookie"
Mobley, John
Shepard, Neal

REGULATED BEVERAGES

Dixon, Henry, Chairman
Bishop, Sanford, Vice-Chairman,
Secretary
Atkins, William A.
Brown, George M.
Cummings, Mary Young

Harris, Robert A.
McCoy, Robert H.
(Bob)
Morton, Chesley V.
Powell, C.C.
Redding, Frank

RETIREMENT

Johnson, Rudolph, Chairman
Cummings, Bill, Vice-Chairman
Lawler, Terry, Secretary
Brooks, Tyrone
Clark, Louie

Davis, Max
Gresham, William J.
Parrish, Larry
Steinberg, Cathey
Townsend, Kil

RULES

Lee, Bill, Chairman
Groover, Denmark, Vice-Chairman
Edwards, Ward, Secretary
Benefield, Jimmy
Birdsong, Ken
Buck, Tom
Chambless, Tommy
Clark, Betty
Connell, Jack
Couch, Barbara
Dunn, Wesley
Galer, Mary Jane
Greer, John
Hudson, Newt
Isakson, Johnny

Lawson, Bobby
Mostiler, John
Parham, Bobby
Parrish, Larry
Pinkston, Frank
Ramsey, Tom
Randall, Billy
Steinberg, Cathey
Thomas, Charles
Thompson, Steve
Townsend, Kil
Walker, Larry
Ware, Crawford
Wilson, Joe Mack

SPECIAL JUDICIARY

Randall, Billy, Chairman
Bostick, Henry, Vice-Chairman
Benn, Lorenzo, Secretary
Aiken, Fred
Bishop, Sanford
Cummings, Mary Young

Goodwin, Bill
Langford, Beverly
Martin, Jim
Mueller, Anne
Stephens, Lawton
Thomas, Mable

STATE INSTITUTIONS & PROPERTY

Colwell, Carlton, Chairman
Cox, Walter, Vice-Chairman
Greene, Gerald, Secretary,
Brooks, Tyrone
Dobbs, Denny
Foster, Phil
Holcomb, Ed
Jackson, Jerry
Jackson, Bill
Johnson, Diane Harvey
Johnson, Rudolph
Lord, Jimmy
McCoy, Robert H. (Bob)

Mueller, Anne
Oliver, Clinton
Powell, C.C.
Prichard, Allyn
Rainey, Howard
Sinkfield, Georganna
Smith, Larry
Smith, Paul
Waddle, Ted
Watts, Charlie
White, John
Williams, Betty Jo
Williams, Juanita

STATE PLANNING & COMMUNITY AFFAIRS

Adams, G.D., Chairman
Lane, Dick, Vice-Chairman
Watts, Charlie, Secretary
Alford, Dean
Felton, Dorothy
Green, George
Isakson, Johnny
Jamieson, Jeanette
Kingston, Jack

Milam, Wade
Mobley, John
Richardson, Eleanor
Ricketson, Ed
Royal, Richard
Smith, Paul
Snow, Mike
Yeargin, Charles

TRANSPORTATION

Triplett, Tom, Chairman
Birdsong, Ken, Vice-Chairman
Godbee, John, Secretary
Athon, Troy
Bostick, Henry
Buford, Floyd
Cheeks, Don
Colwell, Carlton
Cummings, Bill
Dobbs, Denny
Foster, Phillip
Hasty, Bill
Heard, Paul
Kilgore, Tom

Lane, Bob
Lord, Jimmy
Mangum, Bill
Meadows, Leonard R.
"Nookie"
Oliver, Mary Margaret
Ricketson, Ed
Sherrod, Allen
Smith, Paul
Snow, Mike
Stephens, Lawton
Thomas, Charles
Waddle, Ted
Yeargin, Charles

UNIVERSITY SYSTEM OF GEORGIA

Buck, Tom, Chairman
Lane, Bob, Vice-Chairman
Stancil, Frank, Secretary
Adams, Marvin
Atkins, Bill
Bailey, Frank
Beck, James M.
Cheeks, Don
Childers, Buddy
Clark, Herman

Connell, Jack
Hensley, Sam
Johnson, Diane
Harvey
Johnson-Herbert, Suzi
Lupton, John
Martin, Jim
Ramsey, Virginia
Stanley, LaNett
Stephens, Lawton

WAYS & MEANS

Wilson, Joe Mack, Chairman
Kilgore, Tom, Vice-Chairman
Royal, Richard, Secretary
Aaron, Betty
Allen, Roy
Balkcom, Ralph J.
Barnett, Bill
Birdsong, Kenneth
Bishop, Sanford D.
Chance, George
Crosby, Tom
Cummings, Bill
Dover, Bill
Greer, John

Harris, Bobby
Holmes, Bob
Hooks, George
Kingston, Jack
Moore, James
Pannell, Jim
Robinson, Pete
Sherrod, Allen
Sizemore, Earleen
Waddle, Ted
Adams, Marvin—
Ex Officio
McDonald, Bubba—
Ex Officio

**STANDING COMMITTEES OF
THE HOUSE OF REPRESENTATIVES
1985-86**

AGRICULTURE & CONSUMER AFFAIRS

Reaves, Chairman	Jamieson
Long, Vice-Chairman	Johnson of 123
Sherrod, Secretary	Kingston
Balkcom	Matthews
Branch	McKinney
Byrd	Moody
Carter	Moore
Chance	Morton
Crawford	Ransom
Godbee	Ray
Greene	Royal
Hasty	Selman
Hudson	Stancil

APPROPRIATIONS

McDonald, Chairman	Lee of 72
Adams of 79, Vice-Chairman	Logan
Argo, Secretary	Lucas
Anderson	Mangum
Beck	Milford
Buck	Moody
Burruss	Mostiler
Chance	Padgett
Childers	Patten
Childs	Phillips
Colbert	Pinkston
Coleman	Reaves
Colwell	Richardson
Connell	Ross
Cox	Sizemore
Crawford	Smyre
Crosby	Triplett
Daugherty	Twiggs
Dixon	Walker of 115
Hanner	Ware
Isakson	Watson
Jackson of 9	Wood
Johnson of 72	Kilgore, Ex Officio
Lane of 2	Wilson, Ex Officio

BANKS & BANKING

Pinkston, Chairman	Maddox
Beck, Vice-Chairman	Milam
Padgett, Secretary	Parham
Benefield	Parrish
Daugherty	Peters
Dunn	Ramsey of 3
Goodwin	Smith of 78
Horne	Smyre
Jackson of 65	Thompson
Lawrence	Townsend
Linder	Triplett
Logan	Walker of 85
Long	

DEFENSE & VETERANS AFFAIRS

Wood, Chairman	McKelvey
Galer, Vice-Chairperson	Morton
Bailey, Secretary	Padgett
Bargeron	Shepard
Branch	Waldrep
Floyd	Wall
Hays	Wilder
Linder	

EDUCATION

Ross, Chairman	Hamilton
Mangum, Vice-Chairman	Heard
Dover, Secretary	Lawler
Aiken	Moore
Athon	Mostiler
Bannister	Robinson of 96
Barnett of 59	Sinkfield
Benefield	Sizemore
Benn	Smith of 152
Clark of 13	Thomas of 31
Edwards	White
Felton	

GAME, FISH & RECREATION

Rainey, Chairman	Johnson of 21
Twiggs, Vice-Chairman	McKelvey
Oliver of 121, Secretary	Milam
Adams of 36	Moody
Anderson	Moore
Davis	Peters
Dover	Ransom
Godbee	Redding
Hasty	Shepard
Hays	Watts
Holcomb	

HEALTH AND ECOLOGY

Childers, Chairman	Moultrie
Parham, Vice-Chairman	Mueller
Richardson, Secretary	Pannell
Chambless	Ramsey of 155
Clark of 55	Randall
Cox	Russell
Dean	Selman
Hooks	Smith of 152
Hudson	Smyre
Lee of 70	Wall
McKinney	Wilder

HUMAN RELATIONS AND AGING

Clark of 55, Chairman	Lee of 70
Clark of 13, Vice-Chairman	Lupton
Johnson of 76, Secretary	Moultrie
Bannister	Ramsey of 155
Johnson of 21	Williams of 54
Lawrence	

INDUSTRIAL RELATIONS

Millford, Chairman	Martin of 26
Mostiler, Vice-Chairman	McKelvey
Martin of 60, Secretary	Oliver of 121
Aaron	Ransom
Atkins	Thomas of 31
Bannister	White
Brown of 88	Williams of 6
Hill	Young

INDUSTRY

Watson, Chairman	Jackson of 65
Robinson of 58, Vice-Chairman	Johnson of 76
Horne, Secretary	Kilgore
Allen	Lawler
Bargerone	Lee of 72
Branch	McDonald
Brooks	McKinney
Byrd	Pettit
Copelan	Rainey
Couch	Ray
Dunn	Selman
Floyd	Waldrep
Hamilton	Walker of 85
Hooks	Workman
Hudson	

INSURANCE

Ware, Chairman	Greer
Bargerone, Vice-Chairman	Groover
Workman, Secretary	Lawson
Auten	Lucas
Brown of 88	Watson
Colbert	Williams of 48
Dunn	Wood

INTERSTATE COOPERATION

Patten, Chairman	Long
Edwards, Vice-Chairman	Sizemore
Lane of 27, Secretary	

JOURNALS

Balkcom, Chairman	Smith of 78
Byrd, Vice-Chairman	Stancil
Copelan, Secretary	Williams of 54
Aiken	Yeargin
Robinson of 96	

JUDICIARY

Thomas of 69, Chairman	Horne
Chambless, Vice-Chairman	Lawson
Allen	Oliver of 1
Bolster	Pannell
Bray	Porter
Childs	Robinson of 96
Copelan	Waldrep
Davis	Walker of 115
Groover	Williams of 48

LEGISLATIVE & CONGRESSIONAL REAPPORTIONMENT

Peters, Chairman	Lawrence
Williams of 6, Vice-Chairman	Linder
Smith of 152, Secretary	Ray
Adams of 36	Sinkfield
Felton	Wilson
Jackson of 65	Workman

MOTOR VEHICLES

Jackson of 9, Chairman	Harris
Dean, Vice-Chairman	Holcomb
Crosby, Secretary	Kingston
Barnett of 10	Lane of 27
Barnett of 59	McDonald
Bostick	Milford
Carter	Porter
Dixon	

NATURAL RESOURCES & ENVIRONMENT

Phillips, Chairman	Heard
Lord, Vice-Chairman	Jamieson
Crawford, Secretary	Lane of 111
Adams of 79	Lee of 70
Alford	Long
Athon	Lupton
Auten	Pannell
Bailey	Patten
Barnett of 59	Porter
Carter	Reaves
Cheeks	Wall
Dobbs	Wilder
Hanner	

PUBLIC SAFETY

Coleman, Chairman	Couch
Hanner, Vice-Chairman	Hamilton
Ramsey of 3, Secretary	Hill
Alford	Lucas
Barnett of 10	Martin of 60
Benn	Pettit
Colbert	Shepard
Cooper	Walker of 85

REGULATED BEVERAGES

Dixon, Chairman	Dean
Bishop, Vice-Chairman	Harris
Aaron, Secretary	Morton
Atkins	Redding
Brown of 88	Young

RETIREMENT

Johnson of 72, Chairman	Floyd
Childs, Vice-Chairperson	Lawler
Cummings, Secretary	Oliver of 1
Brooks	Parrish
Clark of 13	Steinberg
Davis	Townsend

RULES

Lee of 72, Chairman
Russell, Vice-Chairman
Edwards, Secretary
Argo
Benefield
Birdsong
Buck
Burruss
Chambless
Clark of 55
Connell
Couch
Galer
Greer

Isakson
Lawson
Martin of 60
Parham
Pinkston
Ramsey of 3
Randall
Robinson of 58
Thomas of 69
Townsend
Walker of 115
Ware
Wilson

SPECIAL JUDICIARY

Daugherty, Chairman
Randall, Vice-Chairman
Bostick, Secretary
Aiken
Benn
Bishop
Goodwin

Johnson of 21
Maddox
Martin of 26
Mueller
Pettit
Steinberg
Thomas of 31

STATE INSTITUTIONS & PROPERTIES

Colwell, Chairman
Hays, Vice-Chairman
Cox, Secretary
Allen
Anderson
Auten
Brooks
Coleman
Dobbs
Foster
Greene
Holcomb
Jackson of 9
Johnson of 123

Johnson of 72
Lord
Matthews
Mueller
Oliver of 121
Rainey
Sinkfield
Smith of 78
Smith of 16
Waddle
Watts
White
Williams of 48
Williams of 54

STATE PLANNING & COMMUNITY AFFAIRS

Adams of 36, Chairman
Bolster, Vice-Chairman
Lane of 27, Secretary
Alford
Cooper
Felton
Foster
Harris
Holmes
Isakson

Jamieson
Kingston
Milam
Parrish
Richardson
Royal
Smith of 16
Watts
Yeargin

STATE OF REPUBLIC

Bray, Chairman
Holmes, Vice-Chairman
Steinberg, Secretary
Edwards
Goodwin

Greene
Groover
Hill
Moultrie
Redding

TRANSPORTATION

Triplett, Chairman
Birdsong, Vice-Chairman
Godbee, Secretary
Athon
Bostick
Cheeks
Colwell
Cooper
Cummings
Dobbs
Foster
Hasty
Heard
Kilgore

Lane of 111
Lord
Maddox
Mangum
Oliver of 1
Royal
Sherrod
Smith of 16
Thomas of 69
Thompson
Twiggs
Waddle
Yeargin

UNIVERSITY SYSTEM OF GEORGIA

Buck, Chairman
Logan, Vice-Chairman
Lane of 111, Secretary
Adams of 79
Argo
Atkins
Bailey
Beck
Cheeks
Childers
Connell

Galer
Johnson of 123
Johnson of 76
Lupton
Martin of 26-
Patten
Ramsey of 155
Russell
Stancil
Young

WAYS & MEANS

Wilson, Chairman
Kilgore, Vice-Chairman
Sizemore, Secretary
Aaron
Balkcom
Barnett of 10
Birdsong
Bishop
Bolster
Bray
Burruss
Chance
Crosby
Cummings
Dover

Greer
Holmes
Hooks
Matthews
Phillips
Robinson of 58
Ross
Sherrod
Thompson
Waddle
Williams of 6
Adams of 79—
Ex Officio
McDonald—
Ex Officio

SPEAKER

District 18 — Haralson, Paulding (Pt.), Polk (Pt.)



Thomas B. Murphy, Bremen. *Attorney*. Born March 10, 1924 in Haralson Co., Ga. N. Ga. College, 1943; U. of Ga. Law School, 1949. Baptist. Democrat. US Navy WW II, 1943-46. Chmn., Bremen Bd. of Ed. Mbr., House of Rep., Haralson Co., 1961-88. Speaker, 1973-88.

Family details: Children: Michael L., Martha L., Marjorie Lynn,

Mary June. Thomas B. Murphy is the son of W. H. Murphy and Leita (Jones) Murphy.

SPEAKER PRO TEMPORE

District 87 — Richmond (Pt.)



A. Jerome (Jack) Connell, Augusta. *Businessman*. Born Sept. 10, 1919 in Richmond, Co., Ga. Attended Augusta College; N. Ga. College. Episcopalian. Democrat. Elk, Rotarian. USAF-WW II, 1942-46. Mbr., House of Rep., 1969-88. Speaker Pro Tempore, 1977-88. Wife, former Nanette Jean Anderson; 4 children.

CLERK



Glenn Wilson Ellard, Cornelia. *Attorney*. Born Oct. 27, 1912 in Habersham Co., Ga. U. of Ga., LLB, 1935. Baptist. Democrat. Phi Delta Phi, Pi Kappa Phi, Gridiron, Mason, Shriner, Kiwanian, WOW. US Army-WW II, 1942-45. Senator, 1951-52; 1957-58. Clerk, House of Rep., 1959-88. Wife, former Edna Kemmish Reeves.

District 1, Post 1 — Dade (Pt.), Walker (Pt.)



Michael M. Snow, Chickamauga. *Nurseryman*. Born Oct. 13, 1947. Methodist. Mbr., House of Rep., elected in S.E. runoff on Feb. 18, 1986 (to fill unexpired term of Donald F. Oliver, res.) - 1986; elected in G.E. for term 1987-88. Wife, Janice.

District 1, Post 1 — Dade (Pt.), Walker (Pt.)



Donald F. Oliver, Chickamauga. *Attorney*. Born July 3, 1954 in Catoosa Co., Ga. U. of Ga., BBA, 1977; JD, 1980. Baptist. Democrat. F&A Mason; Shriner. City Judge, Chickamauga, 1982-83. Mbr., House of Rep., 1983-Jan. 1, 1986, resigned. Wife, former Helen J. Wyatt.

District 1, Post 2 — Dade (Pt.), Walker (Pt.)



Robert H. McCoy, Rossville. Retired. Democrat. Mbr., House of Rep., elected in S.E. Runoff, Dec., 1987 (to fill unexpired term of Forest Hays, dec'd) - 1988.

District 1, Post 2 — Dade (Pt.), Walker (Pt.)



Forest Hays, Jr., Flintstone. Born June 8, 1928 in Walker Co., Ga. Chattanooga Valley High School. Baptist. Democrat. Kiwanian; Crawfish Springs Lodge #300. US Navy, 1946-48. Mbr., House of Rep., 1971-Sept. 30, 1987, deceased. Wife, former Miriam Ann MacLean; 2 children.

District 2 — Catoosa (Pt.)



Robert G. Peters, Ringgold. *Businessman*. Born March 7, 1925 in Catoosa Co., Ga. McKenzie Business College. Primitive Baptist. Democrat: Civitan Club. US Army-WW II, 1943-46. Mbr., House of Rep., 1969-88. Wife, former Nellie Ruth McBride; 3 children.

District 3 — Catoosa (Pt.), Murray, Whitfield (Pt.)



Thomas P. Ramsey III, Chatsworth. *Banker*. Born Sept. 13, 1945 in Whitfield Co., Ga. Truett McConnell College, AA, 1971; Shorter College, BS, 1975; Ga. State U., MBA, 1984. Baptist. Democrat. American Legion, Kiwanis. US Navy, 1967-71. Mbr., House of Rep., 1977-88.

District 4, Post 1 — Fannin, Gilmer, Lumpkin, Rabun, Towns, Union



Carlton H. Colwell, Blairsville. *Contractor*. Born June 27, 1926 in Union Co., Ga. Graduated Union Co. High School, 1944. Church of Christ. Democrat. US Army. Mbr., House of Rep., 1965-88. Wife, former Odetta Maraguerite Ralston; 6 children.

District 4, Post 2 — *Fannin, Gilmer, Lumpkin, Rabun, Towns, Union*



Ralph J. Twiggs, Jr., Hiawassee. *Pharmacist*. Born March 11, 1928 in Towns Co., Graduated Ga. Southern College of Pharmacy, 1951. Baptist. Democrat. Mason. USAF, 1952. Mbr., House of Rep., 1973-88. Wife, former Mary Lucille Buckner; 3 children.

District 7 — *Gordon*



James Beverly Langford, Calhoun. *Lawyer*. Born April 11, 1922 in Gordon Co., Ga. U. of Ga., JD, 1947. Baptist. Democrat. Mason. US Army-WW II. Senator, 1973-80. Mbr., House of Rep., 1987-88. 3 children.

District 5 — *Chattooga, Dade (Pt.), Walker (Pt.)*



John G. Crawford, Lyerly. *Farmer*. Born July 5, 1947 in Chattooga Co., Ga. U. of Ga., BSA, 1968. Presbyterian. Democrat. USMC, 1969-71, VFW, American Legion. Mbr., House of Rep., elected Feb. 11, 1975 for term Feb. 12, 1975-1976; 1979-88. Wife, former Carolyn Dianne Dooley; 2 children.

District 7 — *Gordon*



J.C. Maddox, Calhoun. *Attorney*. Born April 5, 1932 in Butts Co., Ga. U. of Ga., BS, 1957. John Marshall Law School, LLB, 1959. Baptist. Democrat. Kiwanian, Elk, Shriner. US Coast Guard, 1951-54. Judge, Cherokee Judicial Circuit, May-Oct. 1978. Mbr., House of Rep., 1965-66; 1983-86. Wife, former Dorothy Sue Powers; 2 children.

District 6, Post 1 — *Whitfield (Pt.)*



Jimmy Tyson Griffin, Tunnel Hill. *Farmer and carpet businessman*. Born Aug. 26, 1950 in Whitfield Co., Ga. U. of Tenn. at Chatt., BS, 1972. Baptist. Democrat. Mbr., House of Rep., 1987-88. Wife, former June Dianne Thompson; 2 children.

District 8, Post 1 — *Cherokee (Pt.), Pickens*



Allyn Prichard, Canton. *Teacher*. Mbr., House of Rep., 1987-88.

District 6, Post 1 — *Whitfield (Pt.)*



William Roger Williams, Dalton. *President, Finance Co.* Born Sept. 22, 1933 in Hall Co., Ga. N. Ga. College, BS, 1954. Episcopalian. Democrat. Rotarian. US Army, 1954-62. Mbr., House of Rep., 1977-86. Wife, former Mary Joann Pope; 4 children.

District 8, Post 1 — *Cherokee (Pt.), Pickens*



Wendell T. Anderson, Sr., Canton. *Electrical Contractor*. Born April 26, 1929 in Cherokee Co., Ga. Graduated Canton High School, 1948. Methodist. Democrat. Mbr., House of Rep., 1977-86. Wife, former Dorothy Virginia Price; 2 children.

District 6, Post 2 — *Whitfield (Pt.)*



Philip A. Foster, Dalton. *Self Employed*. Born April 4, 1958. Democrat. Mbr., House of Rep., 1983-88.

District 8, Post 2 — *Cherokee (Pt.), Pickens*



William G. Hasty, Sr., Canton. *Education & Correction*. Born March 6, 1922 in Cherokee Co., Ga. Attended Reinhardt College. Oglethorpe U., AB, 1948; Mercer U., MEd, 1952. Baptist. Democrat. Mason, Shriner. US Navy, 1942-45. Mbr., House of Rep., 1979-88. Wife, former Hazel Wyatt; 3 children.

District 9, Post 1 — Dawson, Gwinnett (Pt.), Hall



Joe Terrell Wood, Gainesville. *General Insurance*. Born Oct. 23, 1922 in Hall Co., Ga. Attended U. of Ga. Baptist. Democrat. Rotarian, Elk, VFW, American Legion. US Army-WW II. Mbr., House of Rep., 1966-88. Wife, former Helen Thrasher; 1 son.

District 9, Post 2 — Dawson, Gwinnett (Pt.), Hall



Robert W. Lawson, Jr., Gainesville. *Attorney*. Born Oct 12, 1942 in Hall Co., Ga. U. of Ga., AB, 1964; JD, 1967. Methodist. Democrat. Sigma Alpha Epsilon, Phi Delta Phi. USAF, 1967-69. Solicitor, City Court, Gainesville, 1969. Asst. Dist. Atty., Northeastern Circuit, 1970-72. Mbr., House of Rep., 1979-88. Wife, former Emily L. Dunlap; 2 children.

District 9, Post 3 — Dawson, Gwinnett (Pt.), Hall



Jerry D. Jackson, Chestnut Mountain. *Service Station Owner; Realtor*. Born Oct. 7, 1941 in Jackson Co., Ga. Graduated South Hall High School, 1959. Baptist. Democrat. Kiwanian. Mbr., House of Rep., 1975-88. Wife, former Margie Elise Kent; 2 children.

District 10 — Cherokee (Pt.), Forsyth



Bill H. Barnett, Cumming. *Realtor & Developer*. Born March 3, 1941 in Forsyth Co., Ga. U. of Ga., BBA, 1963. Methodist. Democrat. US Army, 1963-64. Mbr., House of Rep., 1983-88. Wife, former Barbara L. Bigger; 1 daughter.

District 11, Post 1 — Banks (Pt.), Habersham, Stephens, White



William J. Dover, Hollywood. *Builder; Teacher*. Born Nov. 24, 1945 in Stephens Co., Ga. Young Harris Jr. College, AA, 1966; Piedmont College, AB, 1968. Methodist. Democrat. US Army, 1968-70. Mbr., House of Rep., 1975-88. Wife, former Suzanne Wynston Knight; 4 children.

District 11, Post 2 — Banks (Pt.), Habersham, Stephens, White



Mary Jeanette McCollum Jamieson, Toccoa. *Accountant & Tax Practitioner*. Born Nov. 28, 1941 in Cherokee Co., N.C. North Georgia Technical & Vocational School, 1961. Baptist. Democrat. Mbr., House of Rep., 1985-88. Husband, William Robertson Jamieson; 3 children.

District 12 — Banks (Pt.), Jackson



Lauren W. (Bubba) McDonald, Commerce. *Hardware & Builders Supply*. Born Nov. 24, 1938 in Jackson Co., Ga. U. of Ga., BBA, 1965. Presbyterian. Democrat. Mason, Shriner, Sigma Chi. House of Rep., 1971-88. Wife, former Sunny Nivens; 1 son.

District 13, Post 1 — Clarke (Pt.), Franklin, Hart, Madison (Pt.)



Louie M. Clark, Danielsville. *Farmer; Real Estate Broker*. Born Nov. 25, 1924 in Mitchell Co., Ga. Fla. State U., BS, BA; Attended U. of Ga. Baptist. Democrat. Elk, Optimist Club. US Navy-WW II, 1943-45. Mbr., House of Rep., 1975-88. Wife, former Ann Clements; 4 children.

District 13, Post 2 — Clarke (Pt.), Franklin, Hart, Madison (Pt.)



William D. Milford, Hartwell. *Merchant; Farmer*. Born Dec. 15, 1942 in Toombs Co., Ga. U. of Ga., BBA, 1966. Baptist. Democrat. Sigma Phi Epsilon. US Army, 1966-68. Mbr., House of Rep., 1969-88. Wife, former Barbara Gail Ayers.

District 14 — Elbert, Madison (Pt.), Oglethorpe



Charles W. Yeargin, Elberton. *Real Estate Broker*. Born Oct. 5, 1927 in Elbert Co., Ga. Graduated Bibb Co. Vocational School, 1949. Methodist. Democrat. Mason, VFW. US Navy, 1944-46; USNR. Mbr., House of Rep., 1983-88. Wife, former Elenor Louise Batchelor; 2 children.

District 15, Post 1 — Bartow (Pt.), Floyd (Pt.)



E.M. Childers, Rome. *Public Service Technician*. Born Oct. 17, 1938 in Floyd Co., Ga. Graduated Model High School, 1956. Baptist. Democrat. USMC(R), 1956-61. C.W.A. Local 3219, Pres., 1973-date. Mbr., House of Rep., 1975-88. Wife, former Martha Ann Bynum; 2 children.

District 15, Post 2 — Bartow (Pt.), Floyd (Pt.)



Forrest L. McKelvey, Lindale. *Retired from US Army & Textile Industry*. Born Sept. 26, 1917 in Bartow Co., Ga. Graduated Fish Creek High School, 1935. Baptist. Democrat. Mbr., House of Rep., 1983-88. Wife, former Frances Irene Carpenter; 2 children.

District 16 — Floyd (Pt.)



Paul E. Smith, Rome. Mbr., House of Rep., 1985-88.

District 17 — Polk (Pt.)



Bill Cummings, Rockmart. *Retired educator*. Born March 1, 1929. Mbr., House of Rep., 1981-88. Wife, Jenna Lee.

District 18 — Haralson, Paulding, Polk (Pt.)

Thomas B. Murphy, Bremen. Mbr., House of Rep., 1961-88. (Biographical sketch and photo appear under *Speaker of the House*.)

District 19 — Bartow (Pt.)



H. Boyd Pettit III, Cartersville. *Attorney*. Born Sept. 17, 1952 in Fulton Co., Ga. West Ga. College, BA, 1974; Woodrow Wilson College of Law, JD, 1977. Methodist. Democrat. Lions Club, Alpha Tau Omega. Mbr., House of Rep., 1983-88. Wife, former Lisa Wilson; 1 child.

District 20, Post 1 — Cobb (Pt.)



Joe Mack Wilson, Marietta. *Retail Merchant*. Born Dec. 11, 1919 in Cobb Co., Ga. Attended Ga. Tech., 1939-44. Methodist. Democrat. Mbr., House of Rep., 1961-88. Wife, former Jackie Bettis; 4 children.

District 20, Post 2 — Cobb (Pt.)



Sam P. Hensley, Sr., Marietta. *Engineer*. Born Jan. 5, 1932 in Cobb Co., Ga. Ga. Tech., BS, 1955; Atlanta Law School, 1973. Baptist. Democrat. US Army, Corps of Engineers, 1955-57. Senator, 1967-70. Mbr., House of Rep., 1987-88. Wife, former Iris Antley; 3 children.

District 20, Post 2 — Cobb (Pt.)



A.L. (Al) Burruss, Marietta. *President, Poultry Processing Firm*. Born July 3, 1927 in Forsyth Co., Ga. Graduated Smyrna High School, 1944. Methodist. Democrat. USNR, 1945-46. Mbr., House of Rep., 1969-May 10, 1986, deceased. Wife, former Barbara Nelle Elrod; 3 children.

District 20, Post 3 — Cobb (Pt.)



Herman S. Clark, Atlanta. *Attorney*. Born May 24, 1942 in Blount Co., Tn. Brenau College, BS, 1963; Woodrow Wilson College of Law, JD, 1978. Baptist. Republican. Kiwanian. Ga. Air Nat. Guard, 1963-date. Mbr., House of Rep., elected in SE runoff on Nov. 10, 1987 (to fill unexpired term of J. W. Cooper, res.) - 1988.

District 20, Post 3 — Cobb (Pt.)



J. William Cooper, Marietta. *Pharmacist*. Born June 3, 1933 in Wilkes Co., Ga. Mercer U. School of Pharmacy, BS, 1959. Baptist. Democrat. US Army, 1953-55. Jaycees. Mbr., House of Rep., 1967-68; 1975-80; 1984-Aug. 31, 1987, resigned. Wife, former Neal Andrea Cobb Hendricks; 2 children.

District 20, Post 4 — Cobb (Pt.)



Steve Thompson, Austell. *Banker*. Born Dec. 22, 1950 in DeKalb Co., Ga. Kennesaw Jr. College; Ga. Institute of Banking. Protestant. Democrat. Mason. US Navy, 1968-71. Mbr., House of Rep., 1981-88. 1 daughter.

District 21, Post 4 — Cobb (Pt.)



Johnny Gresham, Marietta. *Real Estate Developer*. Republican. Mbr., House of Rep., 1987-88.

District 20, Post 5 — Cobb (Pt.)



Terry Lawler, Clarkdale. *Tax Accountant*. Democrat. Mbr., House of Rep., 1983-88. Wife, Adrienne Lawler.

District 21, Post 4 — Cobb (Pt.)



Frank B. Johnson, Jr., Smyrna. *Management, Ga. Power Co.* Born Sept. 10, 1931 in Troup Co., Ga. Reinhardt College. Baptist. Republican. Ga. Army National Guard, 1948-65. Mayor, City of Smyrna, 1978-81. Mbr., House of Rep., 1983-86. Wife, former Joyce Wyatt; 2 children.

District 21, Post 1 — Cobb (Pt.)



V. Fred Aiken, Smyrna. *Logan's Crossing Corp.* Born Jan. 30, 1938 in Fulton Co., Ga. Attended U. of Ga., Marietta Ext. Atlanta Law School, LLB. 1965. Graduated School of Banking of the South, LSU, 1969; Northside Institute Real Estate, 1984. Baptist. Republican. Delta Theta Phi. Ga. Air National Guard, 1955-64. Mbr., House of Rep., 1981-88. Wife, former Sue Carol Camp; 1 daughter.

District 21, Post 5 — Cobb (Pt.)



Thomas E. Wilder, Jr., Marietta. *Realtor*. Born Aug. 17, 1946 in Wayne Co., Mich. Ga. State U., BBA, 1973. Catholic. Republican. Rho Epsilon, Jaycees. US Navy, Viet Nam, 1965; Japan, 1966-67. Mbr., House of Rep., 1983-88. Wife, former Vivian Juanita Casteel; 2 children.

District 21, Post 2 — Cobb (Pt.)



John H. Isakson, Marietta. *Real Estate Broker*. Born Dec. 28, 1944 in Fulton Co., Ga. Graduated U. of Ga., 1966. Methodist. Republican. Sigma Alpha Epsilon. US Air Force, 1966-67; Ga. Air National Guard, 1967-72. Mbr., House of Rep., 1977-88. Wife, former Gay Dianne Davison; 3 children.

District 22 — Fulton (Pt.)



Dorothy (Wood) Felton, Atlanta. *Journalist*. Born in Tulsa Co., Okla. U. of Ark., BA, 1950. United Methodist. Republican. Delta Gamma. Mbr., House of Rep., 1975-88. Husband, Jethro Jerome Felton, Jr.; 2 children.

District 21, Post 3 — Cobb (Pt.)



William A. (Bill) Atkins, Smyrna. *Pharmacist*. Born Aug. 16, 1933 in Pickens Co., Ga. Mercer U. Southern College of Pharmacy, BS, 1954. Methodist. Republican. US Army, 1955-57. Mbr., Ga. State Bd. of Pharmacy, 1973-78. Mbr., House of Rep., 1983-88. Wife, former Mary Jo Ellerbee; 2 children.

District 23 — Fulton (Pt.)



Luther S. Colbert, Roswell. *Real Estate Developer*. Born Aug. 26, 1930 in Fulton Co., Ga. Attended E. Carolina U. Baptist. Republican. Mason, C. of C. Mbr., House of Rep., 1979-88. Wife, former Marca Bruce Bell; 4 children.

District 24 — Fulton (Pt.)



Kiliaen V. R. Townsend, Atlanta. *Educational Consultant*. Born Oct. 6, 1918 in Nassau Co., N.Y. Williams College, BA, 1939; U. of Va. Law School, LLB, 1942. Protestant. Republican. Chi Psi, Phi Delta Phi, Rotarian, US Army-WW II, 1942-45. Mbr., House of Rep., 1966-88. Wife, former Rena Harmon; 2 children.

District 25 — Fulton (Pt.)



John M. Lupton, III, Atlanta. *Executive Search Consultant*. Born June 24, 1947 in Fairfield Co., Conn. Graduated U. of Minnesota, 1970. Episcopalian. Republican. Phi Gamma Delta; Kiwanian. Mbr., House of Rep., 1983-88. Wife, former Laura Bethea Mayfield; 1 son.

District 26 — Fulton (Pt.)



James F. Martin, Atlanta. *Attorney*. Born Aug. 22, 1945. Democrat. Mbr., House of Rep., 1984-88. Wife, Joan Martin.

District 27 — Fulton (Pt.)



Richard G. Lane, East Point. *Retired*. Born June 20, 1927 in Fulton Co., Ga. U. of Ga., AB, 1951; John Marshall Law School, LLB, LLN, 1951-54. Baptist. Democrat. Mason, VFW, American Legion. US Navy-WW II, 1944-45. Mbr., House of Rep., 1967-88. Wife, former Betty Clay; 3 children.

District 28 — Fulton (Pt.)



Robert A. Holmes, Atlanta. *University Professor*. Born July 13, 1943 in Jefferson Co., W. Va. Shepherd College, BS, 1964; Columbia U., MA, 1966; Ph.D., 1969. Baptist. Democrat. Mbr., House of Rep., 1975-88. 3 children.

District 29 — Fulton (Pt.)



Grace W. Davis, Atlanta. *Business Woman/Community Activist*. Democrat. Mbr., House of Rep., 1987-88.

District 29 — Fulton (Pt.)



Douglas C. Dean, Atlanta. *V. Pres., Davis Limousine*. Born April 3, 1947 in Fulton Co., Ga. Attended Pasadena City College, 1966; Ga. Tech., 1971; Howard U., 1972. Baptist. Democrat. Mbr., House of Rep., 1975-86. Wife, former Brenda Ann Martin; 2 children.

District 30 — Fulton (Pt.)



Nancy Grogan Orrock, Atlanta. *Dir., Fund for Southern Communities*. Born Nov. 8, 1943 in Washington Co., Ga. Mary Washington College of U. of Va., BA, 1965. Unitarian. Democrat. Mbr., House of Rep., 1987-88. 2 children.

District 30 — Fulton (Pt.)



Paul D. Bolster, Atlanta. *College Professor*. Born Feb. 6, 1944 in Hancock Co., Me. Eastern College, BA, 1966; Miss. College, MA, 1967; U. of Ga., PhD, 1972. Baptist. Democrat. Mbr., House of Rep., 1975-86. Wife, former Livija Marta Rieksts; 3 children.

District 31 — Fulton (Pt.)



Mable Thomas, Atlanta. *Lecturer, Realtor*. Democrat. Mbr., House of Rep., 1985-88.

District 32 — Fulton (Pt.)



Mrs. Helen C. Selman, Palmetto. *Educator*. Born Aug. 5, 1917 in Douglas Co., Ga. U. of Ga., BS, 1951; Vanderbilt U., Peabody, MA, 1965. Methodist. Democrat. Mbr., House of Rep., elected SE May 11, 1982 (to fill unexpired term of Virlyn B. Smith, deceased)-Dec. 1982; 1983-88. 3 children.

District 33 — Fulton (Pt.)



Lanett Stanley, Atlanta. *Journalist*. Democrat. Mbr., House of Rep., 1987-88.

District 33 — Fulton (Pt.)



Julius C. Daugherty, Sr., Atlanta. *Attorney*. Born Jan. 4, 1924 in Fulton Co., Ga. Clark College, AB, 1948; Howard U. Law School LLB, 1951. Baptist. Democrat. Alpha Phi Alpha. QMC-WW II, 1943-46. Mbr., House of Rep., 1966-86. Wife, former Thomasina Cooper; 5 children.

District 34 — Fulton (Pt.)



Tyrone Brooks, Atlanta. *Founder & National Pres., The Martin Luther King, Jr. Movement*. Born Oct. 10, 1945 in Warren Co., Ga. Attended Howard U.; Albany State College; Atlanta U. Baptist. Democrat. Mason. BPOE. Mbr., House of Rep., 1981-88. 2 children.

District 35 — Fulton (Pt.)



James E. (Billy) McKinney, Atlanta. *Public Affairs Consultant*. Born Feb. 23, 1927 in Fulton Co., Ga. Attended Clark College. Protestant. Democrat. Mbr., Afro-American Police League. US Army, 1945-46. Mbr., House of Rep., 1973-88. Wife, former Leola Christian; 3 children.

District 36 — Fulton (Pt.)



George D. Adams, Jr., Atlanta. *Businessman*. Born April 8, 1915 in Fulton Co., Ga. Graduated Fulton High School, 1932. Baptist. Democrat. Mason, Shriner, VFW, American Legion. US Army-WW II, 1944-46. Mbr., House of Rep., 1966-88. Wife, former Frances Elizabeth Hazelrigs; 2 children.

District 37 — Fulton (Pt.)



Georganna T. Sinkfield, Atlanta. *Sales*. Born Feb. 11, 1943. Democrat. Mbr., House of Rep., 1983-88. Husband, Richard H. Sinkfield.

District 38 — Fulton (Pt.)



Lorenzo Benn, Atlanta. *Lorenzo Benn Enterprises*. Born Sept. 11, 1934 in Fulton Co., Ga. Attended Long Island U.; U. of Penn; U. of Iowa. Atlanta Law School, BA; BS; LLB; LLM; JD. Unitarian. Democrat. Nu Beta Epsilon. Mbr., House of Rep., 1981-88. 1 son.

District 39 — Fulton (Pt.)



John W. Greer, Atlanta. *Public Relations*. Born March 25, 1909 in Ben Hill Co., Ga. Attended Emory U. Methodist. Democrat. WOW, Kappa Sigma. Clerk, House of Rep., 1939. Secty., Governor's Office, 1939-40. Senator, 1959-60. Mbr., House of Rep., 1945-54; 1971-88. Wife, former Martha Walker; 6 children.

District 40 — Fulton



Barbara H. Couch, Atlanta. *Legislator*. Born Sept. 27, 1926 in Allegheny Co., Penn. U. of Ga.; U. of Maryland. Christian. Democrat. Mbr., House of Rep., 1981-88. Husband, U. Leonard Couch, Jr.; 4 children.

District 41 — Douglas (Pt.), Paulding (Pt.)



L. Charles Watts, Dallas. *Self Employed, Financial & Office Supplies*. Born Jan. 25, 1944 in Etowah Co., Ala. Clarke Memorial Baptist College, AA, 1963. Baptist. Democrat. Mbr., House of Rep., 1983-88. Wife, former Phyllis Diane Gray; 2 children.

District 42 — Douglas (Pt.)



Thomas M. Kilgore, Douglasville. *Railroad Sales Representative*. Born Jan. 20, 1935 in Douglas Co., Ga. Berry College, BA, 1956. Baptist. Democrat. US Army, 1957-59. Mbr., House of Rep., 1975-88. Wife, former Carol McLendon; 2 children.

District 43 — Fayette

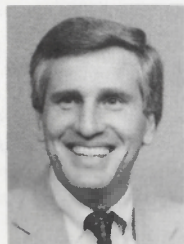

Paul W. Heard, Jr., Peachtree City. *Mechanical Contractor*. Born June 27, 1941 in Fulton Co., Ga. Ga. Tech., BME, 1965. Protestant. Republican. US Army. Mbr., House of Rep., 1983-88. Wife, former Helen Hamilton; 5 children.

District 44 — DeKalb (Pt.)



John Linder, Dunwoody. *Finance*. Born Sept. 9, 1942 in Itasca Co., Minn. U. of Minn., BS, U. of Minn. Dental School, DDS. Presbyterian. Republican. Delta Sigma Delta. US Air Force, 1967-69. Mbr., House of Rep., 1975-80, 1983-88. Wife, former Lynne Leslee Peterson; 2 children.

District 45 — DeKalb (Pt.)



J. Max Davis, Atlanta. *Attorney*. Born Oct. 22, 1937 in Carroll Co., Ga. U. of Tampa, BA, 1963; Woodrow Wilson Law School, JD, 1969. Baptist. Republican. Sigma Phi Epsilon. USMC(R). Mbr., House of Rep., 1981-88. Wife, former Mary Donna Thomas; 3 children.

District 46 — DeKalb (Pt.)



Cathey (Weiss) Steinberg, Atlanta. *Public Relations Consultant*. Born Oct. 6, 1942 in Luzerne Co., Pa. Carnegie Mellon U., BA, 1964; U. of Pittsburgh, MEd, 1965. Jewish. Democrat. Mbr., House of Rep., 1977-88. 2 children.

District 47 — DeKalb (Pt.)



Chesley V. Morton, Jr., Tucker. *Securities firm executive*. Born Aug. 21, 1951 in Miami, Fl. F.S.U., BS, 1973; attended Atlanta Law School, 1980-83. Methodist. Republican. Elks. Mbr., House of Rep., 1983-88. Wife, Teresa Gayle; 1 child.

District 48 — DeKalb (Pt.)



Betty Jo Williams, Atlanta. *Homemaker; Legislator*. Born Sept. 1, 1928 in Jefferson Co., Ala. Attended DeKalb Jr. College. Methodist. Republican. Mbr., House of Rep., 1979-88. Husband, Thomas Litchfield Williams; 3 children.

District 49 — DeKalb (Pt.)



Tom Lawrence, Stone Mountain. *Vice President, Lumber Co.* Born March 24, 1941. Republican. Mbr., House of Rep., 1983-88. Wife, Gail Lawrence.

District 50 — DeKalb (Pt.)



Frank L. Redding, Jr., Decatur. *V. Pres., Engineering & Environmental Services, Inc.* Born Aug. 7, 1945. Democrat. Mbr., House of Rep., 1983-88.

District 51 — DeKalb (Pt.)



Kenneth W. Workman, Decatur. *Account Executive*. Born Oct. 12, 1948 in Fulton Co., Ga. Ga. State U., BBA, 1976; College for Financial Planning, CFP, 1980. Episcopalian. Democrat. Mbr., House of Rep., 1981-88. 2 children.

District 55 — DeKalb (Pt.)



Betty J. Clark, Decatur. *Legislator*. Born March 13, 1944 in Fulton Co., Ga. Graduated Atlanta Area Tech., 1969. Baptist. Democrat. Mbr., House of Rep., 1973-88. Husband, John E. Blessinger.

District 52 — DeKalb (Pt.)



Eleanor (Low) Richardson, Decatur. *Homemaker*. Born March 17, 1913 in Middlesex Co., Mass. Graduated Atherton Hall, Boston, Mass. Methodist. Democrat. Mbr., House of Rep., 1975-88. Husband, Merlyn E. Richardson; 1 daughter.

District 56 — DeKalb (Pt.)



Betty S. Aaron, Decatur. *Legislator*. Born March 9, 1936 in York Co., S.C. Attended Winthrop College. Protestant, Democrat. Mbr., House of Rep., 1981-88.

District 53 — DeKalb (Pt.)



Mary Margaret Oliver, Decatur. *Attorney*. Born March 7, 1948 in Charleston, S.C. Vanderbilt U., BA, 1969; Emory U. Law School, JD, 1973. Episcopal. Democrat. Mbr., House of Rep., elected SE Sept., 1987 (to fill unexpired term of Peggy Childs, dec'd)-1988.

District 57, Post 1 — DeKalb (Pt.), Rockdale



Troy A. Athon, Conyers. *Nursing Home Manager*. Born June 22, 1937. Democrat. Mbr., House of Rep., 1983-88. Wife, Rachel Athon.

District 53 — DeKalb (Pt.)



Peggy (Maxwell) Childs, Decatur. *Legislator*. Born Nov. 17, 1937 in Rabun Co., Ga. U. of Ga., ABJ, 1958; MEd, 1962; Ga. State U., JD, 1985. Methodist. Democrat. Mbr., House of Rep., 1975-July 8, 1987, deceased. Husband, Mobley Free Childs; 2 children.

District 57, Post 2 — DeKalb (Pt.), Rockdale



William C. Mangum, Jr., Decatur. *Inventory Control Analyst*. Born Jan. 9, 1934 in Chesterfield Co., S.C. Educated Berry Schools; San Diego State U. Baptist. Democrat. US Navy. Mbr., House of Rep., 1979-88. 1 son.

District 54 — DeKalb (Pt.)



Juanita Terry Williams, Atlanta. *Business Consultant*. Democrat. Mbr., House of Rep., 1985-88. Husband, Hosea L. Williams, Sr.

District 57, Post 3 — DeKalb (Pt.), Rockdale



C. Dean Alford, Lithonia. *Engineer*. Born July 17, 1953 in Fulton Co., Ga. Ga. Tech., BEE, 1976. Baptist. Democrat. Mbr., House of Rep., 1983-88. Wife, former Terre Lynne Sutton; 1 child.

District 58 — DeKalb (Pt.)



C. Thomas Tolbert, Decatur. *US Army officer, retired.* Born June 10, 1929 in Jackson Co., Ga. Graduated Maysville High School, 1946; attended U.S. Army Schools. Methodist. Republican. US Army, 1946-68. Mbr., House of Rep., 1975-80; elected S.E., Jan. 19, 1988 (to succeed Cas Robinson, res.)-Dec., 1988. Wife, former Willa Faye Hosler; 5 children.

District 58 — DeKalb (Pt.)

Cas M. Robinson, Stone Mountain. Mbr., House of Rep., 1977-Dec. 15, 1987, resigned. (Biographical sketch and photo appear under *Public Service Commission.*)

District 59 — Gwinnett (Pt.)



O.M. Barnett, Lilburn. *Consulting Engineering/Design.* Born July 26, 1944 in Fulton Co., Ga. Graduated East Atlanta High School, 1962. Baptist. Republican. Mason; Rotarian. Mbr., House of Rep., 1983-88. Wife, former Janet Mabry; 2 children.

District 60 — Gwinnett (Pt.)



Ronald W. Pittman, Duluth. *Businessman.* Republican. Mbr., House of Rep., 1987-88.

District 60 — Gwinnett (Pt.)

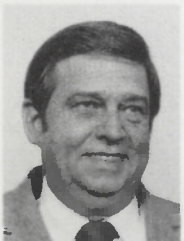

Charles C. Martin, Buford. *Employed, Gen. Motors Corp.* Born in Gwinnett Co., Ga. Graduated Buford High School. Baptist. Democrat. Mbr., House of Rep., 1979-86.

District 61 — Gwinnett (Pt.)



C. Vinson Wall, Lawrenceville. *Insurance.* Born Oct. 17, 1947 in Clarke Co., Ga. Graduated Central Gwinnett High School. Baptist. Republican. National Guard, Air, 1967-73. Mbr., House of Rep., 1973-82; 1985-88. 1 son.

District 62 — Gwinnett (Pt.)



Charles E. Bannister, Lilburn. *Insurance and Real Estate.* Born June 10, 1939 in Forsyth Co., Ga. Attended U. of Ga.; Ga. State College. Baptist. Republican. USMC (R). Mbr., House of Rep., 1985-88. Wife, former Ora Glenda Guffin; 3 children.

District 63 — Gwinnett (Pt.)



Willard F. Goodwin, Norcross. *Attorney.* Born March 20, 1942 in Kings Co., N.Y. Adelphi U., BA, 1967; Atlanta Law School, LLB, 1972. Methodist. Republican. Mbr., House of Rep., 1983-88. Wife, Janet Goodwin; 2 children.

District 64 — Barrow, Gwinnett (Pt.)

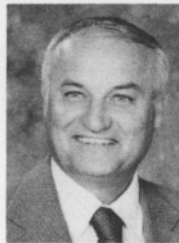

John O. Mobley, Jr., Winder. *Retired.* Born Jan. 27, 1934 in Barrow Co., Ga., U. of Ga., ABJ, 1954; Pepperdine U., MAE, 1974. Methodist. Democrat. Kiwanian. USAF, 1955-75. Mbr., House of Rep., 1987-88. Wife, former Shirley Rebecca Fleeman; 4 children.

District 64 — Barrow, Gwinnett (Pt.)

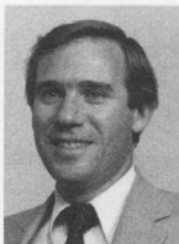

John Russell, Winder. *Nursing Home Administrator.* Born May 13, 1946 in DeKalb Co., Ga. U. of Ga., AB. Presbyterian. Democrat. Chi Phi. US Marine Corps, 1969-71. Mbr., House of Rep., 1973-86. Wife, former Teresa Gail Wilson.

District 65 — Walton



Thomas Tyrone Carrell, Monroe. *Transportation Management*. Born May 16, 1944 in Walton Co., Ga. Attended U. of Ga. Baptist. Democrat. Mason. Shriner. Chi Psi. USNR, 1967-70. Mbr., House of Rep., 1987-88.

District 65 — Walton



R. Neal Jackson, Monroe. *Realtor*. Born May 31, 1941 in Walton Co., Ga. U. of Ga., BBA, 1964. Baptist. Democrat. Ga. Army National Guard, 1966-72. Mbr., House of Rep., 1981-86. Wife, former Lee Ridley; 3 children.

District 66 — Morgan, Newton (Pt.) Oconee



Frank E. Stancil, Watkinsville. *Retired Agronomist*. Born Feb. 24, 1919 in Stephens Co., Ga. U. of Ga., BSA, 1941; MS, 1953. Presbyterian. Democrat. US Army-WW II. Mbr., House of Rep., 1985-88. Wife, former Elizabeth Jane Forbes; 4 children.

District 67 — Clarke (Pt.)



Michael L. Thurmond, Athens. *Attorney*. Born Jan. 5, 1953 in Clarke Co., Ga. Paine College, BA, 1975; U. of S.C., JD, 1978. Baptist. Democrat. Mbr., House of Rep., 1987-88. Wife, former Janice Mathis.

District 67 — Clarke (Pt.)



H. Hugh Logan, Athens. *Retail Hardware & Building Supply*. Born July 10, 1923 in Clarke Co., Ga. Attended U. of Ga. Baptist. Democrat. US Army. Clarke Co. Comm. Chr., 1959-1970. Mbr., House of Rep., 1971-86. Wife, former Georgia Elizabeth Bailey; 3 children.

District 68 — Clarke (Pt.)



Lawton E. Stephens, Athens. *Attorney*. Born Nov. 14, 1954 in Clarke Co., Ga. U. of N.C., 1977; U. of Ga. Law School, 1981. Presbyterian. Democrat. Mbr., House of Rep., 1987-88.

District 68 — Clarke (Pt.)



Robert E. Argo, Jr., Athens. *Insurance*. Born Nov. 18, 1923 in Fulton Co., Ga. U. of Ga., BBA, 1950; Attended U. of Ga. Law School. Protestant. Democrat. Pi Kappa Alpha, Gridiron, Mason. US Coast Guard, 1943-46. Mbr., House of Rep., 1977-86. Wife, former Jeane Lois Alderson; 3 children.

District 69 — Carroll (Pt.)



Charles Thomas, Jr., Temple. *Attorney*. Born Dec. 8, 1948 in Carroll Co., Ga. Educated W. Ga. College; George Washington U.; U. of Ga. Methodist. Democrat. Mbr., House of Rep., 1979-88.

District 70 — Carroll (Pt.), Douglas (Pt.)



John T. Simpson, Bowdon. *Attorney*. Born Oct. 26, 1957 in Troup Co., Ga. West Georgia College, AB, 1976; Mercer U., JD, 1985. Delta Theta Phi. Christian. Democrat. Mbr., House of Rep., 1987-88.

District 70 — Carroll (Pt.), Douglas (Pt.)



Carolyn Lee, Carrollton. *Teacher*. Born July 2, 1944 in Carroll Co., Ga. West Ga. College, BA, 1965; MEd, 1985. Methodist. Democrat. Mbr., House of Rep., 1985-86. 2 children.

District 71 — Carroll (Pt.), Coweta (Pt.)



J. Neal Shepard, Jr., Newnan. *Life Insurance Agent*. Born June 8, 1947 in Morgan Co., Ala. West Ga. College, AB, 1969. Baptist. Republican. BPOE, Kiwanian. C. of C. Mbr., House of Rep., 1981-88. Wife, former Mary Jo Lee; 3 children.

District 72, Post 5 — Clayton



Frank I. Bailey, Jr., Riverdale. *Exec. Asst., Operations, Atlanta Gas Light Co.* Born Aug. 3, 1936 in Richmond Co., Ga. Southern Technical Institute, AS, 1958. Baptist. Democrat. Mason, Shriner. US Navy (R), 9 yrs. Mbr., House of Rep., 1973-76; 1983-88. Wife, former Frances Elizabeth Price; 2 children.

District 72, Post 1 — Clayton



William J. Lee, Forest Park. *Businessman*. Born Dec. 15, 1925 in Clayton Co., Ga. Atlanta Law School, LLB, 1960. Baptist. Democrat. Kiwanian, Mason. US Navy-WW II, 1944-46. Mbr., House of Rep., 1957-88. Wife, former Mary Mathews.

District 73 — Henry (Pt.)



Wesley B. Dunn, McDonough. *Attorney*. Born Oct. 9, 1951 in Mecklenburg Co., Va. Attended U. of Ga. Ga. State U., BA, 1974; Emory U. Law School, JD, 1978. Presbyterian. Democrat. Chi Psi; Phi Delta Phi. Mbr., House of Rep., 1983-88. Wife, former Lynda Karen Reeves; 2 children.

District 72, Post 2 — Clayton



Jimmy W. Benefield, Jonesboro. *Regional Property Tax Manager, Oil Co.* Born Aug. 1, 1941 in Fulton Co., Ga. Attended LaGrange College. Atlanta Law School, LLB, 1964. Methodist. Democrat. Delta Theta Phi. Mbr., House of Rep., 1977-88. Wife, former Judy Lynda Davenport; 2 children.

District 74 — Newton (Pt.)



Denny M. Dobbs, Covington. *Environmental Engineer*. Born May 12, 1945 in Fulton Co., Ga. U. of Ga., BS, 1968; Clemson U., MS, 1976. Methodist. Democrat. Mason. US Coast Guard, 1969-71. Mbr., House of Rep., 1981-88. Wife, former Catherine Burns; 1 son, 1 stepson.

District 72, Post 3 — Clayton



C. Edwin Holcomb, Jonesboro. *Retired Educator*. Born June 14, 1928 in Cleveland Co., N.C. Piedmont College, BS, 1949; U. of Ga., MEd, 1957; Ga. State U., EdS, 1975. Baptist. Democrat. US Army, 1951-54. Mbr., House of Rep., 1983-88. Wife, former Mary Elizabeth Bruce; 3 children.

District 75 — Coweta (Pt.), Pike (Pt.), Spalding (Pt.)



John L. Mostiler, Griffin. *Real Estate*. Born March 9, 1923 in Spartanburg Co., S.C. N.C. State U., BS, 1950. Baptist. Democrat. Delta Kappa Phi, Kiwanian. US Air Force-WW II, 1943-45. Mbr., House of Rep., 1975-88. Wife, former Nora Elizabeth Morgan; 2 children.

District 72, Post 4 — Clayton

W. Rudolph Johnson, Lake City. Mbr., House of Rep., 1973-June 1, 1988, resigned. (Photo and biographical sketch appear under *Employees' Retirement System*.)

District 76 — Spalding (Pt.)



Myrna F. (Suzi) Johnson Herbert, Orchard Hill. *Educator*. Born Feb. 10, 1943 in Harlan Co., Ky. Attended U. of Tenn. Ga. Southern College, BS, 1965; MST, 1969. Episcopalian. Democrat. Mbr., House of Rep., 1983-88. Husband, Paul Herbert; 3 children.

District 77 — Coweta (Pt.), Heard, Troup (Pt.)

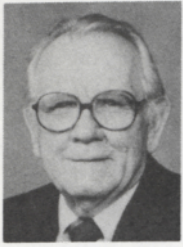

J. Crawford Ware, Hogansville. *Real Estate*. Born Feb. 2, 1915 in Colon, Canal Zone, Panama. Attended U. of Oregon. Baptist. Democrat. Moose, Elk, American Legion, VFW, C. of C., Kiwanian. US Army-WW II, 1942-45. Mbr., House of Rep., 1961-88.

District 78 — Butts, Henry (Pt.), Lamar



Joseph Lawrence (Larry) Smith, Jackson. *Attorney*. Born Jan. 18, 1943 in Butts Co., Ga. Gordon Jr. College, AA, 1977; Atlanta Law School, JD, 1980. Baptist. Democrat. Mason. Ga. Nat. Guard, 1964-70. Mbr., House of Rep., 1985-88.

District 79 — Pike (Pt.), Upson

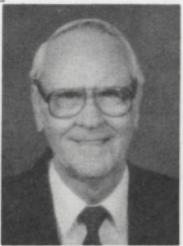

D. Marvin Adams, Sr., Thomaston. *Merchant*. Born Oct. 2, 1912 in Taylor Co., Ga. Graduated R.E. Lee Institute, Thomaston, 1933. Baptist. Democrat. Mason. Mbr., House of Rep., 1971-88. Wife, former Gertrude Helms; 2 children.

District 80 — Crawford (Pt.), Jasper, Jones (Pt.), Monroe



Kenneth Waldrep, Forsyth. *Attorney*. Born July 3, 1947. Democrat. Mbr., House of Rep., 1983-88. Wife, Janice Waldrep; 2 children.

District 81 — Troup (Pt.)



Wade Milam, LaGrange. *Insurance agent*. Democrat. Mbr., House of Rep., 1985-88.

District 82 — Glascock, Jefferson (Pt.), Lincoln, Taliaferro, Warren, Wilkes

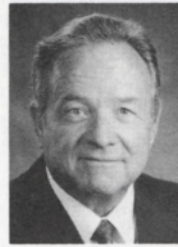

Edward D. Ricketson, Jr., Warrenton. *Insurance Agent and Realtor*. Born Oct. 21, 1925 in Warren Co., Ga. Emory U., BBA, 1949. Baptist. Democrat. F&A Mason; Shriner. US Air Corps-WW II. Mbr., House of Rep., 1987-88. Wife, former Lavonia Hammond Sparks; 4 children.

District 82 — Glascock, Jefferson (Pt.), Lincoln, Taliaferro, Warren, Wilkes



Ben Barron Ross, Lincolnton. *Attorney*. Born July 26, 1921 in Jones Co., Ga. Mercer U., AB, 1942; JD, 1949. Methodist. Democrat. WOW, Mason, Alpha Lambda Tau, Kappa Phi Kappa, Delta Theta Phi. US Army-WW II, 1942-46. Mbr., House of Rep., 1957-62; 1965-86. Wife, former James Mobley Gamble.

District 83 — Columbia (Pt.)



William S. Jackson, Martinez. *Wholesale-Retail Business*. Born Dec. 30, 1932 in Ashville, N.C. Methodist. Democrat. WOW. Korean War, 1950. Mbr., House of Rep., 1979-84; 1987-88. Wife, former Paula Hyams; 2 children.

District 83 — Columbia (Pt.)



James P. Hill, Martinez. *Dentist*. Republican. Mbr., House of Rep., 1985-86.

District 84 — Columbia (Pt.), McDuffie



Robert A. Harris, Thomson. *Retired*. Democrat. Mbr., House of Rep., elected in SE on Nov. 5, 1985 (to fill unexpired term of Warren D. Evans, res.)-86; 1987-88.

District 84 — Columbia (Pt.), McDuffie

Warren D. Evans, Thomson. Mbr., House of Rep., 1975-Oct. 1985, resigned. (Biographical sketch and photo appear under *Commissioner of Insurance*)

District 85 — Richmond (Pt.)



Charles W. Walker, Augusta. *Businessman*. Democrat. Mbr., House of Rep., 1983-88.

District 86 — Richmond (Pt.)



Michael J. Padgett, Sr., Augusta. *Insurance; Realtor*. Born Oct. 31, 1923 in Aiken Co., S.C. Graduated Wagner High School, 1940. Baptist. Democrat. Former Chairman, Richmond Co. Commission. Former Administrative Aide to Lt. Governor. Senator, 1965-70. Mbr., House of Rep., 1979-88. Wife, former Rosemary Murphy Burson; 2 children; 3 stepchildren.

District 87 — Richmond (Pt.)

A. Jerome (Jack) Connell, Augusta. Mbr., House of Rep., 1969-88. (Biographical sketch and photo appear under *Speaker Pro Tempore*).

District 88 — Richmond (Pt.)



George M. Brown, Augusta. *Businessman*. Born Oct. 10, 1948 in Richmond Co., Ga. Knoxville College, BA, 1970; N.C. Central U., School of Law, JD, 1973. Baptist. Democrat. Alpha Phi Alpha. Mbr., House of Rep., 1983-88. Wife, former Evam Snell; 4 children.

District 89 — Richmond (Pt.)



Donald E. Cheeks, Augusta. *Textiles Manufacturer*. Born May 1, 1931 in Richmond Co., Ga. Attended The Citadel, 1950-51; U. of Ga., 1954-55. Baptist. Democrat. Elk, Moose, Civitan Club. US Navy, 1951-54. Mbr., House of Rep., 1967-68; 1971-72; 1979-88. Wife, former Betty Jo Horne; 2 children.

District 90 — Richmond (Pt.)



Dick Ransom, Augusta. *Chemical Engineer*. Born May 9, 1929 in San Francisco, Ca. U. of Colorado, BS, 1952. Episcopalian. Republican. Mbr., House of Rep., 1985-88. Wife, Mary Ann Ransom; 4 children.

District 91 — Coweta (Pt.), Meriwether, Talbot



Leonard R. Meadows, Manchester. *Owner, Ford Agency, Insurance Agency, Funeral Home, Parts Co.* Born Dec. 8, 1926 in Meriwether Co., Ga. Graduated Manchester High School; attended misc. General Motors schools. Baptist. Democrat. Moose; Elk; W.O.W.; Scottish Rite; American Legion, VFW. US Navy, 1944-46.

Mbr., House of Rep., elected in S.E. Dec. 15, 1987 (to fill unexpired term of Claude A. Bray, res.)-88. Wife, former Alexa Jo Corley; 5 children.

District 91 — Coweta (Pt.), Meriwether, Talbot

Claude A. Bray, Jr., Manchester. Mbr., House of Rep., 1967-Nov. 1, 1987, resigned. (Biographical sketch and photo appear under *State Board of Workers' Compensation*).

District 92 — Muscogee (Pt.)



Calvin Smyre, Columbus. *Banker*. Born May 17, 1947 in Chatahoochee Co., Ga. Ft. Valley State College, BS, African Methodist Episcopal. Democrat. US Army, 1970. Mbr., House of Rep., 1975-88. 1 daughter.

District 93 — Harris, Muscogee (Pt.)



Roy D. Moultrie, Hamilton. *Attorney*. Born April 2, 1932 in Harris Co., Ga. West Georgia College, 1950; Mercer U. Law School, JD, 1953. Baptist. Democrat. F&A Mason; Shriner. Mbr., House of Rep., 1985-88. Wife, former Anne Marie Williams, 2 children.

District 94 — *Muscogee (Pt.)*



Sanford D. Bishop, Jr., Columbus. *Attorney*. Born Feb. 4, 1947 in Mobile Co., Ala. Morehouse College, BA, 1968; Emory U. Law School, JD, 1971. Baptist. Democrat. Kappa Alpha Psi, Pi Sigma Alpha, Phi Delta Phi, Mason, Shriner. Mbr., House of Rep., 1977-88.

District 95 — *Muscogee (Pt.)*



Thomas B. Buck III, Columbus. *Attorney*. Born March 2, 1938 in Muscogee Co., Ga. Emory U., BA, 1959; LLB, 1962. Baptist. Democrat. Kappa Alpha, Phi Delta Phi, Kiwanian. US Army (R), 1963-64. Mbr., House of Rep., 1967-88.

District 96 — *Muscogee (Pt.)*



M. Peterson Robinson, Columbus. *Attorney*. Born Dec. 4, 1954 in Muscogee Co., Ga. Emory U., BA, 1977; Mercer U., JD, 1980. Chi Phi. United Methodist. Democrat. Mbr., House of Rep., 1985-88.

District 97 — *Muscogee (Pt.)*



Mary Jane (Perkins) Galer, Columbus. *Legislator*. Born June 30, 1924 in Jefferson Co., Texas. U. of Pittsburgh, AB, 1945; Carnegie Institute of Technology, BSLS, 1947. Presbyterian. Democrat. Phi Delta Kappa, Alpha Delta Kappa. Mbr., House of Rep., 1977-88. Husband, Robert Fulton Galer; 3 children.

District 98 — *Crawford (Pt.), Macon (Pt.), Peach*



Robert F. Ray, Fort Valley. *Robert Ray Farms*. Born Nov. 21, 1935 in Crawford Co., Ga. Attended Macon Jr. College. Baptist. Democrat. Kiwanian. Asst. Commissioner of Marketing, Dept. of Agriculture, 1973-77. Mbr., House of Rep., 1983-88. 3 children.

District 99 — *Bibb (Pt.)*



Denmark Groover, Jr., Macon. *Attorney*. Born June 30, 1922 in Brooks Co., Ga. U. of Ga., LLB, 1948. Methodist. Democrat. Phi Delta Theta. USMC, 1942-45. Mbr., House of Rep., 1953-56; 1963-64; 1971-74. 1983-88. Wife, former Carol Todd; 7 children.

District 100 — *Bibb (Pt.)*



Frank C. Pinkston, Macon. *Attorney*. Born Feb. 9, 1923 in Long Co., Ga. S. Ga. College, 1941; Mercer U. Law School, LLB, 1947. Baptist. Democrat. Elk, Sigma Nu, C. of C. USAR, 1942-43; U.S. Army, 1943-45; USAR, 1948-date. Mbr., House of Rep., 1969-88. Wife, former Lucille Park Finney; 2 children.

District 101 — *Bibb (Pt.)*



William C. Randall, Macon. *Attorney*. Born Oct. 14, 1943 in Bibb Co., Ga. Morgan State U., BA, 1965; Emory U. Law School, JD, 1969. Protestant. Democrat. Mason, Elk. Mbr., House of Rep., 1975-88. Wife, former Lauretta L. Fults; 5 children.

District 102 — *Bibb (Pt.)*



David E. Lucas, Macon. *Insurance Salesman*. Born April 23, 1950 in Peach Co., Ga. Graduated Tuskegee Institute. Methodist. Democrat. Mbr., House of Rep., 1975-88. Wife, former Elaine Huckabee; 4 children.

District 103 — *Bibb (Pt.)*



Floyd Moyer Buford, Jr., Macon. *Attorney*. Born Dec. 9, 1957 in Bibb Co., Ga. U. of Ga., AB, 1981; Mercer U., JD, 1984. Baptist. Democrat. Mbr., House of Rep., 1987-88.

District 103 — *Bibb (Pt.)*



Franklin S. Horne, Jr., Macon. *Attorney*. Born Feb. 14, 1945 in Sumter Co., Ga. U. of Ga., AB, 1968; Mercer U. Law School, JD, 1971. Baptist. Democrat. Phi Delta Theta, Phi Delta Phi. Mbr., House of Rep., 1977-86. Wife, former Patricia Kay Miller; 2 children.

District 104 — *Jones (Pt.), Twiggs, Wilkinson*



Kenneth W. Birdsong, Gordon. *Truck Crop Farmer-Produce Broker*. Born July 2, 1927 in Twiggs Co., Ga. Graduated Smith High School, 1944. Baptist. Democrat. Elk, Mason, VFW, American Legion. US Army, 1945-47. Mbr., House of Rep., 1977-88. Wife, former Betty Ann Stevens; 4 children.

District 105 — *Baldwin (Pt.)*



Bobby E. Parham, Milledgeville. *Pharmacist*. Born Nov. 6, 1941 in Baldwin Co., Ga. Graduated U. of Ga. 1963. Baptist. Democrat. Kappa Psi. Mbr., House of Rep., 1975-88. Wife, former Juanita Norris; 3 children.

District 106 — *Greene, Hancock, Putnam*



George F. Green, White Plains. *Physician*. Democrat. Mbr., House of Rep., 1987-88.

District 106 — *Greene, Hancock, Putnam*



Jesse T. Copelan, Jr., Eatonton. *Attorney*. Born July 29, 1941 in Greene Co., Ga. U. of Ga., BSF, 1963; Law School, 1970. Methodist. Democrat. Kappa Alpha, Mason, Shriner, Elk. Mbr., House of Rep., 1983-86. Wife, former Kaye McEleroy.

District 107 — *Baldwin (Pt.), Johnson (Pt.), Washington*



Jimmy B. Lord, Sandersville. *Funeral Director*. Born March 24, 1936 in Washington Co., Ga. Graduated John A. Gupton School of Mortuary Science. Baptist. Democrat. Mason. Mbr., House of Rep., 1977-88. Wife, former Fronie McCoy.

District 108 — *Burke (Pt.), Jefferson (Pt.)*



Emory E. Barger, Louisville. *Insurance Agent*. Born June 19, 1927 in Burke Co., Ga. Graduated John A. Gupton College, 1947. Baptist. Democrat. F&AM, Shriner, Louisville C. of C. US Navy-WW II, 1945-46. Mbr., House of Rep., 1975-88. Wife, former Ruth Brannen; 4 children.

District 109 — *Candler, Emanuel, Johnson (Pt.)*



Larry J. Parrish, Swainsboro. *Pharmacist*. Born Nov. 14, 1941 in Emanuel Co., Ga. U. of Ga., BS, 1964. Methodist. Democrat. Mbr., House of Rep., 1985-88. Wife, former Linda Wood; 2 children.

District 110 — *Bulloch (Pt.), Burke (Pt.), Jenkins, Screven (Pt.)*



John F. Godbee, Sr., Brooklet. *Insurance; Retired Educator*. Born July 10, 1926 in Burke Co., Ga. Ga. Southern College, BS, 1949; Peabody College, MA, 1959; Ga. Southern College, Ed. Specialist, 1968. Methodist. Democrat. WOW. US Army, 1944-45. Mbr., House of Rep., 1981-88. Wife, former Laura Margaret Brady; 3 children.

District 111 — *Bulloch (Pt.), Screven (Pt.)*



Robert E. Lane, Statesboro. *Farmer*. Democrat. Mbr., House of Rep., 1981-88. Wife, Jan.

District 112 — *Chattahoochee (Pt.), Marion, Schley, Taylor*



Ward Edwards, Butler. *Funeral Director; Retail Sales*. Born Feb. 28, 1930 in Taylor Co., Ga. Attended U. of Ga.; John A. Gupton School of Mortuary Science. Methodist. Democrat, USAF, 1950-54. Delegate, Democratic Nat. Convention, 1972, 1980. Mbr., House of Rep., 1967-88. Wife, former Billie Salmon; 1 child.

District 117 — *Bleckley, Pulaski, Turner (Pt.), Wilcox*



W. Newt Hudson, Rochelle. *Farmer*. Born Dec. 12, 1926 in Irwin Co., Ga. U. of Ga., BS, 1950. Methodist. Democrat. Mason, Elk, Lions Club, VFW. US Navy, 1943-46. Mbr., House of Rep., 1983-88. Wife, former Eddie Grace Dix; 3 children.

District 113 — *Houston (Pt.)*



Theodore W. Waddle, Warner Robins. *Engineer-Land Surveyor*. Born July 9, 1928 in Pulaski Co., Ky. Attended Georgetown College, 1946-47. Baptist. Republican. Mbr., House of Rep., 1973-88. Wife, former Mildred Barbara Westbrook; 4 children.

District 118 — *Dodge, Laurens (Pt.), Telfair (Pt.)*



Terry L. Coleman, Eastman. *Estate Planner*. Born Dec. 5, 1943 in Dodge Co., Ga. Attended Ga. Southern College; Reinhardt College. Brenau College, BS; Woodrow Wilson Law School, JD. Methodist. Democrat. Ga. National Guard, 1965-71. Mbr., House of Rep., 1973-88. Wife, former Carol Cofield; 2 children.

District 114 — *Houston (Pt.)*



Roy H. Watson, Jr., Warner Robins. *Insurance*. Born April 20, 1937 in Bibb Co., Ga. Attended Mercer U., 1956. Baptist. Democrat. Moose, Mason, Shriner, Rotarian, Civitan, Optimist Club. Mbr., House of Rep., 1975-88. Wife, former Jeanne E. Phillips; 1 daughter.

District 119 — *Laurens (Pt.)*



DuBose Porter, Dublin. *Attorney*. Born Oct. 2, 1953. Democrat. Mbr., House of Rep., 1983-88.

District 115 — *Houston (Pt.), Macon (Pt.)*



Lawrence C. Walker, Jr., Perry. *Attorney*. Born March 9, 1942 in Bibb Co., Ga. U. of Ga., JD, 1965. Methodist. Democrat. City Attorney, Perry. Mbr., House of Rep., 1973-88. Wife, former Janice Knighton; 4 children.

District 120 — *Montgomery, Toombs (Pt.), Treutlen, Wheeler*



Mary Ida Phillips, Soperton. Democrat. Mbr., House of Rep., elected in SE on Sept. 22, 1987 (to fill unexpired term of L. L. (Pete) Phillips, dec.) - 1988.

District 116 — *Sumter*



George B. Hooks, Americus. *Insurance*. Born May 9, 1945 in Sumter Co., Ga. Auburn U., BA, 1970. Baptist. Democrat. Kappa Alpha Order; Phi Theata Kappa. Rotarian. Mbr., House of Rep., 1981-88. Wife, former Gail Ann Goen; 2 children.

District 120 — *Montgomery, Toombs (Pt.), Treutlen, Wheeler*



L. L. (Pete) Phillips, Soperton. *Farmer; Forester*. Born Jan. 11, 1927 in Treutlen Co., Ga. U. of Ga., BS, 1949. Methodist. Democrat. Moose, Lions Club, Jaycees. USN-WW II, 1944-46. Mbr., House of Rep., 1965; 1969-Aug. 1, 1987, deceased. Wife, former Mary Ida Carpenter; 5 children.

District 121 — *Evans, Long, Tattnall*

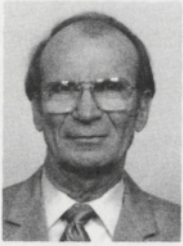

Clinton Oliver, Glennville. *Gasoline & Oil Wholesaler*. Born Oct. 18, 1922 in Tattnall Co., Ga. Attended Ga. Teachers College. Baptist. Democrat. Mason. US Army, 1943-46. Senator, 1963-64, 1964 Ex. Mbr., House of Rep., 1981-88. Wife, former Mary Frances Smith; 7 children.

District 126 — *Bryan (Pt.), Chatham (Pt.)*



Anne Mueller, Savannah. *Homemaker*. Born Oct. 5, 1929. Republican. Mbr., House of Rep., 1983-88. Husband, Hans Kurt Mueller.

District 122 — *Chatham (Pt.)*



James L. (Jim) Pannell, Savannah. *Lawyer*. Democrat. Mbr., House of Rep., 1985-88.

District 127 — *Chatham (Pt.)*



Roy L. Allen, Jr., Savannah. *Attorney*. Born April 15, 1950 in Cuyahoga Co., Ohio. Howard U., BA, 1971; U. of Ga., MA, 1975; U. of Conn., JD, 1975. Catholic. Democrat. Mbr., House of Rep., 1983-88. Wife, former Vivian Carr; 2 daughters.

District 123 — *Chatham (Pt.)*



Diane Harvey Johnson, Savannah. *Management & Promotions Consultant*. Born Aug. 29, 1946 in Bibb Co., Ga. Morris Brown College, BA; U. of Ga., MA. Baptist. Democrat. Delta Sigma Theta. Mbr., House of Rep., 1983-88.

District 128 — *Chatham (Pt.)*



Thomas O. Triplett, Port Wentworth. *Banker*. Born March 11, 1935 in Watauga Co., N.C. Graduated Bluefield College, 1956. Baptist. Democrat. USAF, 1955-59. Mbr., House of Rep., 1971-88. Wife, former Julia A. Lancaster; 3 children.

District 124 — *Chatham (Pt.)*



DeWayne Hamilton, Savannah. *Marketing & Sales*. Born March 7, 1951. Democrat. Mbr., House of Rep., 1983-88. Wife, Cindy Hamilton.

District 129 — *Bryan (Pt.), Effingham, Liberty (Pt.)*



George A. Chance, Jr., Springfield. *Farmer*. Born Aug. 6, 1918 in Burke Co., Ga. U. of Ga., BSA, 1941; MEd, 1952. Teacher, 1940-62. Methodist. Democrat. USN(R), 1942-45. Mbr., House of Rep., 1971-88. Wife, former Martha Sue McElveen; 2 children.

District 125 — *Chatham (Pt.)*



John Heddens Kingston, Savannah. *Insurance*. Born Apr. 24, 1955 in Bryan, Tex. U. of Ga., BA, 1978. Episcopal. Republican. Mbr., House of Rep., 1985-88. Wife, former Elizabeth C. Morris; 2 children.

District 130 — *Chattahoochee (Pt.), Quitman, Randolph, Stewart, Webster*



Gerald E. Greene, Cuthbert. *Teacher; cattleman*. Born Jan. 20, 1948. Andrew College, AA, 1968; Ga. Southern College, BA, 1970; Ga. Southwestern College, MEd, 1977. Baptist. Democrat. Mbr., Historical Society. STAR teacher in 1986. Mbr., House of Rep., 1983-88.

District 131 — Calhoun, Clay, Lee (Pt.), Terrell



Robert P. Hanner, Sr., Dawson. *Farmer*. Born April 19, 1945 in Sumter Co., Ga. Educated Ga. Southwestern College. Baptist. Democrat. US Coast Guard, 1967-71. Mbr., House of Rep., 1975-88. Wife, former Linda Ann Matthews; 3 children.

District 132 — Dougherty (Pt.)



John E. White, Albany. *Educator*. Born Oct. 12, 1940 in Montgomery Co., Ala. Fla. A&M U., BS, 1965; MEd, 1967. Methodist. Democrat. Elk, IBPOE. Mbr., House of Rep., 1975-88. 2 children.

District 133 — Dougherty (Pt.)



Thomas S. Chambless, Albany. *Attorney*. Born Jan. 6, 1943 in Dougherty Co., Ga. Emory U., AB, 1965; U. of Ga. School of Law, JD, 1968. Episcopalian. Democrat. Ga. National Guard, 1968-74. Mbr., House of Rep., 1981-88. Wife, former Nancy Ann Wheelhouse; 3 children.

District 134 — Dougherty (Pt.)



Mary M. Young-Cummings, Albany. *Attorney*. Born March 1, 1943 in Telfair Co., Ga. Savannah State College, 1964; Howard U. Law School, 1967. Baptist. Democrat. Mbr., House of Rep., 1983-88. Husband: Samuel Lee Cummings. 2 children.

District 135 — Crisp, Dooly

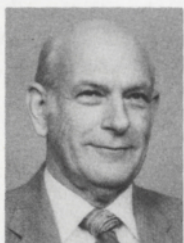

Howard H. Rainey, Cordele. *Businessman*. Born Aug. 21, 1927 in Crisp Co., Ga. Graduated Ga. Southwestern College, 1947. Baptist. Democrat. Mbr., Farm Bureau; Atlantic Marine Fisheries Comm.; Lions. Army National Guard, Mbr., House of Rep., 1961-88. Wife, former Mildred Edge; 2 children.

District 136 — Lee (Pt.), Turner (Pt.), Worth



Earleen (Wilkerson) Sizemore, Sylvester. *Teacher*. Born in Worth Co., Ga. Ga. Southern College, BS; Ga. State College, Milledgeville, MEd; U. of Ga. SEd. Baptist. Democrat. Adm. Asst., Worth Co., Bd. of Ed. Mbr., House of Rep., 1975-88. 3 children.

District 137 — Ben Hill, Irwin, Telfair (Pt.)



Paul S. Branch, Jr., Fitzgerald. *Farmer; Oil Distributor*. Born April 21, 1925 in Ben Hill Co., Ga. Graduated Fitzgerald High School, 1943. Baptist. Democrat. Mason, Elk, US Navy, 1944-46; Ga. National Guard, 1949-68; USAR 1968. Mbr., House of Rep., 1979-88. Wife, former Katy Ruth Kimball; 3 children.

District 138 — Tift (Pt.)



Henry W. Bostick, Tifton. *Attorney*. Born Nov. 22, 1922 in Ware Co., Ga. Mercer U., BS, 1949; LLB, 1950. Baptist. Democrat. Elk, Shriner. US Navy-WW II. Mbr., House of Rep., 1959-60; 1967-72; 1979-80; 1983-88. Wife, former Elizabeth Turner; 5 children.

District 139 — Atkinson (Pt.), Coffee



James C. Moore, West Green. *Farmer*. Born June 4, 1930 in Coffee Co., Ga. Ga. Southern College, MEd, 1965. Baptist. Democrat. USAF, 1951-53. Mbr., House of Rep., 1979-88. Wife, former Joyce Meeks; 3 children.

District 140 — Baker, Dougherty (Pt.), Early, Miller



Ralph J. Balkcom, Blakely. *Farmer*. Born March 31, 1921 in Early Co., Ga. Graduated Abraham Baldwin Agricultural College, 1941. Baptist. Democrat. C. of C., Rotarian, Mason, Shriner, American Legion. Mbr., Farm Bureau. US Army (AAF), 1945-46. Mbr., House of Rep., 1977-88. Wife, former Evelyn Louise Medlin; 2 children.

District 141 — Decatur (Pt.), Seminole



Walter E. Cox, Bainbridge. *Mortician*. Born Sept. 12, 1928 in Decatur Co., Ga. Graduated V.P.I., 1949; Cincinnati College of Embalming, 1955. Baptist. Democrat. Mason, Shriner, Oddfellow, C. of C. Former Mayor, Bainbridge. Mbr., House of Rep., 1975-88. Wife, former Mary Frances Barber; 4 children.

District 142 — Decatur (Pt.), Grady, Thomas



Willis K. (Bobby) Long, Cairo. *Salesman*. Born May 19, 1930 in Decatur Co., Ga. Graduated Norman College, 1952. Baptist. Democrat. Mason, Shriner, Kiwanian, C. of C. US Navy, 1948-52. Mbr., House of Rep., 1975-88. Wife, former Margaret Virginia Widener; 3 children.

District 143 — Thomas (Pt.)



R. Allen Sherrod, Coolidge. *Farmer*. Born Aug. 25, 1928 in Thomas Co., Ga. Attended Abraham Baldwin Agricultural College. Baptist. Democrat. Order of Eastern Star, Mason. US Navy, 1952-55. Mbr., House of Rep., 1981-88. Wife, former Helen Louise Croft; 1 daughter.

District 144 — Colquitt (Pt.), Mitchell, Thomas (Pt.)



A. Richard Royal, Camilla. *Retail Merchant*. Born April 25, 1939 in Dougherty Co., Ga. Ga. Tech., BIE, 1962. Methodist. Democrat. Mbr., House of Rep., Oct. 18, 1983-88. Wife, former Diane Darden Flowers; 5 children.

District 145 — Colquitt (Pt.)



C. J. Powell, Moultrie. *Retired*. Democrat. Mbr., House of Rep., 1987-88.

District 145 — Colquitt (Pt.)



Hugh D. Matthews, Moultrie. *Farmer*. Born July 23, 1947 in Colquitt Co., Ga. Graduated Abraham Baldwin Agricultural College; U. of Ga., BS, 1974. Methodist. Democrat. US Army, 1968-70. Mbr., House of Rep., 1979-86. Wife, former Carolyn Leah Tucker; 3 children.

District 146 — Berrien, Cook, Tift (Pt.)



Hanson R. Carter, Sr., Nashville. *Realtor*. Born July 30, 1932 in Lowndes Co., Ga. Valdosta State College, BS. Methodist. Democrat. Mason, Shriner, Elk. US Navy, 4 yrs. Mbr., House of Rep., 1971-72; 1983-88. Wife, former Elizabeth Ann Chandler; 3 children.

District 147 — Brooks, Echols, Lowndes (Pt.)



Henry L. Reaves, Quitman. *Live Stock Farmer*. Born Aug. 7, 1919 in Osceola Co., Fla. Graduated Osceola High School, 1937. Baptist. Democrat. Elks, Rotarian. Mbr. Farm Bureau. USAF-WW II. Mbr., House of Rep., 1963-88. Wife, former Frances Barker; 2 children.

District 148 — Lowndes (Pt.)



James M. Beck, Valdosta. *Businessman*. Born May 5, 1917 in Murray Co., Ga. Attended George Washington U., 1938-40. Methodist. Democrat. BPOE. US Army-WW II, 1941-46. Mbr., House of Rep., 1975-88. Wife, former Betty Earl Mathis; 3 children.

District 149 — Lanier, Lowndes (Pt.)



Robert L. Patten II, Lakeland. *Farmer*. Born Nov. 21, 1925 in Lanier Co., Ga. Attended U. of Ga., 1943-44. Baptist. Democrat. Kappa Alpha. US Army Air Force, 1944-45. Mbr., House of Rep., 1973-88. Wife, former Roselyn Carter; 2 children.

District 150 — Atkinson (Pt.), Charlton (Pt.), Clinch, Ware (Pt.)



Tom Crosby, Jr., Waycross. *Tire Dealer*. Born Dec. 4, 1928 in Atkinson Co., Ga. Attended S. Ga. College, 1949-51. Protestant. Democrat. US Army Air Force, 1946-49; USAR, 1952-59; Ga. National Guard. Mbr., House of Rep., 1977-88. Wife, former Georgia Marie Rimes; 3 children.

District 151 — Camden (Pt.), Charlton (Pt.), Ware (Pt.)



Harry D. Dixon, Waycross. *Retired Railroad Engineer*. Born March 24, 1925 in Ware Co., Ga. Graduated Wacona High School, 1942. Baptist. Democrat. BPOE, US Merchant Marines—WW II, 1943-46. Mbr., House of Rep., 1961-88. Wife, former Ruth Starling; 1 son.

District 152 — Bacon, Brantley (Pt.), Camden (Pt.), Pierce

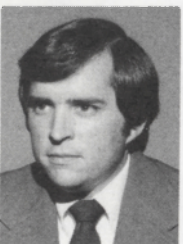

Tommy R. Smith, Alma. *Blueberry Farmer*. Born December 15, 1950 in Bacon Co., Ga. Ga. Southern College, AB, 1972. United Methodist. Democrat. Mbr., House of Rep., 1979-88.

District 153, Post 1 — Appling, Brantley (Pt.), Jeff Davis, Toombs (Pt.), Wayne



Lundsford Moody, Baxley. *Farmer*. Born July 30, 1929 in Appling Co., Ga. Graduated Appling Co. High School. Church of God. Democrat. US Army, 1951-53. Mbr., House of Rep., 1979-88. Wife, former Addie Mae Tomberlin; 2 children.

District 153, Post 2 — Appling, Brantley (Pt.), Jeff Davis Toombs (Pt.), Wayne



Roger C. Byrd, Hazlehurst. *Personnel Consultant*. Born Nov. 30, 1954. Baptist. Mbr., Rotary Club, Lions Club, Gideon. Educated at Abraham Baldwin Agricultural College, Brewton Parker College, Ga. Southern College. Democrat. Mbr., House of Rep., 1981-88. Wife, Rhonda.

District 154 — Liberty (Pt.)



James M. Floyd, Hinesville. *Banker*. Democrat. Mbr., House of Rep., elected in SE runoff on Sept. 18, 1985 (to fill unexpired term of Joseph E. Brown, dec.) - 1986; 1987-88.

District 154 — Liberty (Pt.)



Joseph E. Brown, Hinesville. *Retired Engineer*. Born Nov. 27, 1928 in Emanuel Co., Ga. Attended N. Georgia College. Methodist. Democrat. Lions Club, American Legion. Ga. National Guard, 1952-70. Mbr., House of Rep., 1983-June 28, 1985, deceased. Wife, former Sara Louise Waters; 2 children.

District 155 — Glynn (Pt.)



Virginia Padgett Ramsey, Brunswick. *Homemaker, Legislator*. Born June 11, 1928 in Fulton Co., Ga. Methodist. Republican. Mbr., House of Rep., 1985-88. Husband, Benjamin T. Ramsey, Jr.; 3 children.

District 156 — Glynn (Pt.), McIntosh



Willou Copeland Smith, Brunswick. *Burger King Franchisee*. Born June 15, 1939 in Glynn Co., Ga. Attended F.S.U., 1957-61. Baptist. Republican. C. of C. Chi Omega. Mbr., House of Rep., 1987-88. Husband, William C. Smith; 2 children.

District 156 — Glynn (Pt.), McIntosh



Dean G. Auten, Brunswick. *Insurance*. Born Sept. 6, 1937 in Gaston Co., N.C. Appalachian State Teachers College, BS, 1959. Methodist. Republican. Alpha Tau Omega. Ga. Air National Guard, 1961-67. Mbr., House of Rep., 1977-86. Wife, former Eleanor Elaine Hyers; 3 children.

Chapter VI

UNITED STATES JUDICIAL OFFICERS

United States Court of Appeals

Eleventh Circuit

U.S. Court of Appeals Building
56 Forsyth Street, NW
Atlanta, Georgia 30303

Circuit composed of Alabama, Florida, and Georgia.

List of Circuit Judges from Georgia

James Clinkscales Hill, Atlanta. *Judge*, May 21, 1976-date.

Phyllis Kravitch, Savannah. *Judge*, April 10, 1979-date.

Robert Lanier Anderson, III, Macon. *Judge*, July 13, 1979-date.

Thomas A. Clark, Atlanta. *Judge*, Oct. 1, 1981-date.

J.L. Edmondson, Jasper. *Judge*, June 9, 1986-date.

Elbert Parr Tuttle, Atlanta. *Judge*, September 1, 1954-1967.
Senior Judge, 1968-date.

Lewis Render Morgan, Newnan. *Judge*, August 1968-September 1978. *Senior Judge*, September 1978-date.

Albert J. Henderson, Marietta. *Judge*, July 27, 1979-87.
Senior Judge, 1987-date.

United States District Courts in Georgia

Northern District

U.S. Courthouse
75 Spring Street, SW
Atlanta, Georgia 30303

William C. O'Kelley, Norcross. *Judge*, October 23, 1970-December 31, 1987 *Chief Judge*, January 1, 1988-date.

Richard C. Freeman, Atlanta. *Judge*, April 29, 1971-date.

Harold L. Murphy, Tallapoosa. *Judge*, August 11, 1977-date.

Marvin H. Shoob, Atlanta. *Judge*, August 17, 1979-date.

Robert L. Vining, Jr., Dalton. *Judge*, August 17, 1979-date.

G. Ernest Tidwell, Atlanta. *Judge*, August 17, 1979-date.

Orinda D. Evans, Atlanta. *Judge*, August 17, 1979-date.

Robert H. Hall, Atlanta. *Judge*, November 27, 1979-date.

Horace T. Ward, Atlanta. *Judge*, December 27, 1979-date.

J. Owen Forrester, Atlanta. *Judge*, January 4, 1982-date.

Jack T. Camp, Jr., Newnan. *Judge*, May 27, 1988-date.

Charles A. Moye, Jr., Atlanta. *Judge*, October 23, 1970-date.
Chief Judge, July 27, 1979-December 31, 1987.
Senior Judge, January 1, 1988-date.

Staff

John E. Dougherty Chief U.S. Magistrate
Allen L. Chancey, Jr. U.S. Magistrate
Joel M. Feldman U.S. Magistrate
William L. Harper U.S. Magistrate
John R. Strother, Jr. U.S. Magistrate
Clinton J. Morgan Part-time U.S. Magistrate

Staff (continued)

John H. Smith Part-time U.S. Magistrate
Ben H. Carter, District Court
Executive U.S. District Court
Luther D. Thomas, Clerk of Court . . . U.S. District Court
Daniel D. Rector, Chief U.S. Probation
Officer U.S. District Court
Michael C. Kendrick, Chief U.S. Pretrial
Services Officer U.S. District Court

Court-Related Government Agencies

Robert L. Barr, U.S. Attorney

Lynn H. Duncan, United States Marshal

Note: For U.S. Bankruptcy Judges, contact Michael W. Dobbins, Clerk, U.S. Bankruptcy Court, 75 Spring Street, SW, Atlanta, Georgia 30303. This is a separate court.

Middle District

U.S. Courthouse, 475 Mulberry St.
Macon, Georgia 31202

Wilbur D. Owens, Jr., Macon. *Judge*, March 11, 1972-date.

J. Robert Elliott, Columbus. *Judge*, February 17, 1962-date.

Duross Fitzpatrick, Macon. *Judge*, January 22, 1986-date.

Staff

Gregory J. Leonard Clerk
Dan Lanford Chief Probation Officer
Robert F. Hershner, Jr. Bankruptcy Judge
John T. Laney Bankruptcy Judge, 1987-date.
Algie M. Moseley, Jr. . . Bankruptcy Judge through 1986.
Claude W. Hicks, Jr. Magistrate

Divisional offices with Resident Deputy in Charge: Albany, Columbus, and Valdosta. (Albany-Americus serviced from Albany. Athens serviced from Macon. Thomasville serviced from Valdosta.)

Southern District

Post Office Building
Savannah, Georgia 31401

Anthony Alaimo, Brunswick. *Judge*, December 20, 1971-date.
Chief Judge, November 1, 1976-date.

B. Avant Edenfield, Savannah. *Judge*, November 9, 1978-date.

Dudley Hollingsworth Bowen, Jr., Augusta. *Judge*, December 5, 1979-date.

Staff

Hinton R. Pierce, Jr. U.S. Attorney
Henry R. Crumley, Jr. Clerk, U.S. District Court
Arnold J. Woods Chief, U.S. Probation Officer

Staff (continued)

Lamar W. Davis, Jr. . . . Chief Judge, Bankruptcy Court -
Savannah
John S. Dalis Judge, Bankruptcy Court - Augusta
John W. Dunsmore, Jr. U.S. Magistrate - Augusta
G.R. Smith U.S. Magistrate - Savannah

Staff (continued)

William J. Neville, Jr. Part-time U.S. Magistrate -
Statesboro
James E. Graham Part-time U.S. Magistrate -
Brunswick
Larry J. Stubbs U.S. Marshal

Georgia Court System: July 1, 1987

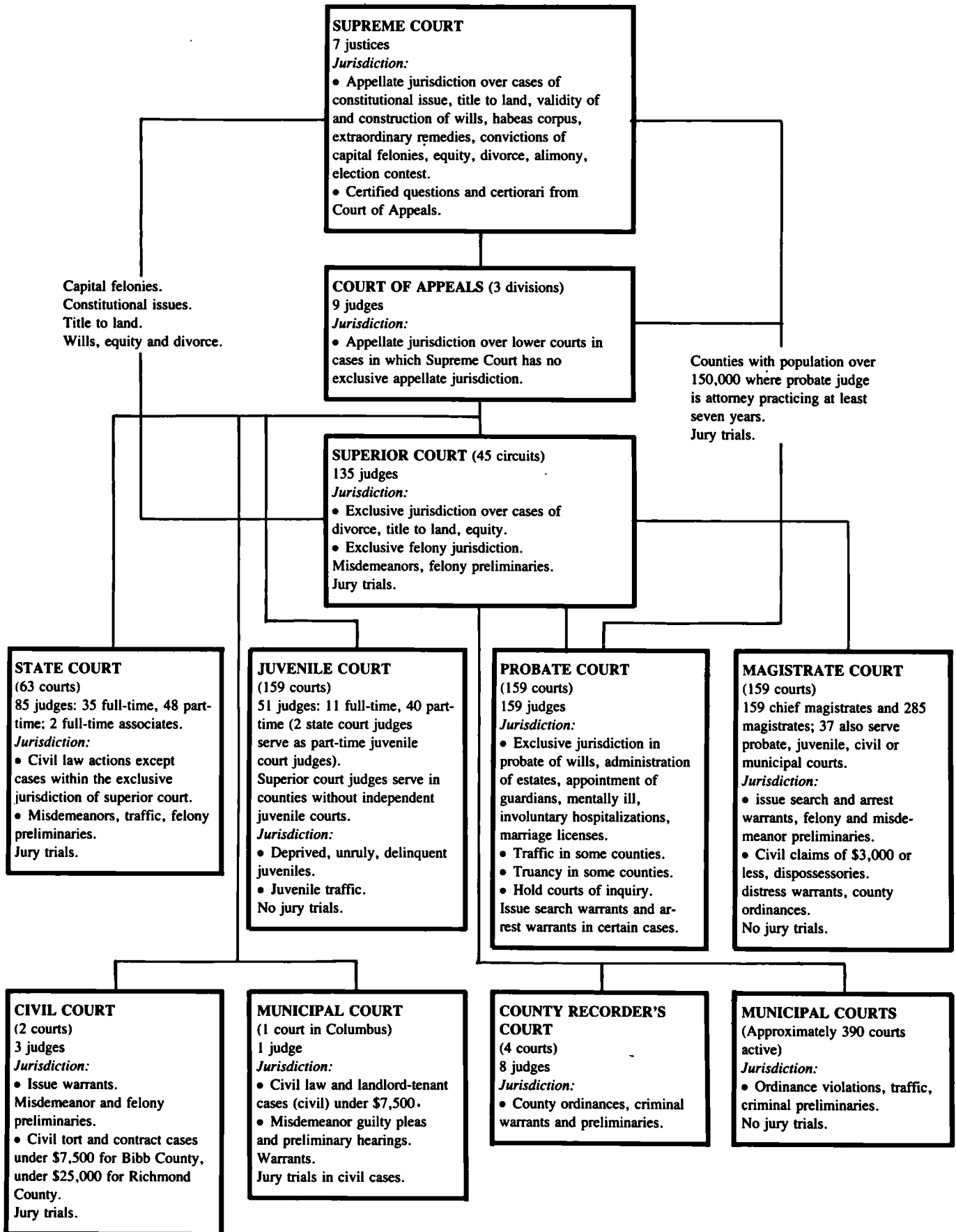

JUDICIAL SYSTEM OF GEORGIA

Supreme Court of Georgia
 Court of Appeals of Georgia
 Superior Courts of Georgia
 State Courts

JUDICIAL

Paragraph I. *Judicial Power of the state.* The judicial power of the state shall be vested exclusively in the following classes of courts: magistrate courts, probate courts, juvenile courts, state courts, superior courts, Court of Appeals and Supreme Court. Magistrate courts, probate courts, juvenile courts and state courts shall be courts of limited jurisdiction. In addition, the General Assembly may establish or authorize the establishment of municipal courts and may authorize administrative agencies to exercise quasi-judicial powers. Municipal courts shall have jurisdiction over ordinance violations and such other jurisdiction as provided by law. Except as provided in this paragraph, and in Section X, municipal courts, county recorder's courts and civil courts in existence on June 30, 1983, and administrative agencies shall not be subject to the provisions of this article.

Paragraph II. *Unified judicial system.* All courts of the state shall comprise a unified judicial system.

Cite: Consti. Ga. Art. VI, Sec. I. Pars. I and II.

THE SUPREME COURT

The Supreme Court was created by an amendment to the 1798 Constitution, which became effective under the Act of Dec. 22, 1835; but no enabling legislation was passed until the Act of Dec. 10, 1845 (Ga. L. 1845, p. 18). It was organized in 1846 some seventy years after Georgia had become a state and then consisted of three justices who rode the circuits. The present organization of the Supreme Court is defined in the Constitution of 1983 (Art. VI, Sec. VI).

The Supreme Court exercises exclusive appellate jurisdiction in the following cases: all cases involving the construction of a treaty or of the Georgia or U.S. Constitutions and all cases in which the constitutionality of a law, ordinance or constitutional provision has been drawn in question; all cases of election contest; cases involving title to land; all equity cases; all cases involving wills; all cases in which a sentence of death was imposed or could be imposed; all *habeas corpus* cases; all cases involving extraordinary remedies; all divorce and alimony cases. It also has jurisdiction over cases certified to it by any state or federal appellate court, and may review by certiorari cases in the Court of Appeals of Georgia which are of gravity or great public importance.

The Supreme Court supervises the Office of Bar Admissions, appoints the members of the two Boards responsible for the admission of persons to the practice of law (the Board to Determine Fitness of Bar Applicants, with seven members, and the State Board of Bar Examiners, with five members) and makes the rules governing the bar examination. It also has responsibility for supervision of the State Bar of Georgia.

There are seven justices on the bench of the Supreme Court, and from time to time, they elect their Chief Justice and Presiding Justice. The qualifications for the office are admission to practice law for seven years and any additional requirements provided by law. The terms of office are for six years each,

staggered so that two vacancies occur in one general election year, two in the next, and three in the following. The justices are elected on a non-partisan basis. The Governor fills any vacancy by appointment until the next general election when a successor to complete the unexpired term is elected.

The Supreme Court makes and publishes its rules covering every phase of practice in and before the court. It has authority to appoint its clerks, sheriff, reporter, law assistants and other necessary personnel.

See Const. Ga., Art. VI, Sec. VI and VII.

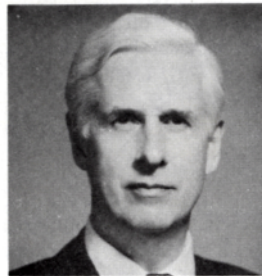

Thomas O. Marshall, Jr., Americus. Born June 24, 1920 in Sumter Co., Ga. US Naval Academy, BS, 1941; U. of Ga., LLB, 1948. Chi Phi, Phi Delta Phi, BPOE, F&AM, Shriner. Methodist. US Navy-WW II; Korean War; USNR, 1954-61. Judge, Southwestern Circuit, 1961-74, resigned. Judge, Court of Appeals, Ga., Nov. 1974-July 1977, resigned. Justice, Supreme Court, Ga., July 1977-date. *Presiding Justice, ibid.*, Nov. 1, 1982-April, 1986; *Chief Justice, ibid.*, April, 1986-date. Wife, former Angie Ellen Fitts; 3 children.



Harold G. Clarke, Forsyth. Born Sept. 28, 1927 in Monroe Co., Ga. U. of Ga., LLB, 1950. Sigma Alpha Epsilon, Omicron Delta Kappa. Pres., State Bar of Ga., 1976-77. Attorney. Presbyterian. US Army-WW II. Mbr., House of Rep., 1961-70. *Justice*, Supreme Court, Ga., Dec. 28, 1979-date. Wife, former Nora Gordon; 4 children.



George T. Smith, Cairo. Born Oct. 15, 1916 in Mitchell Co., Ga. U. of Ga., LLB, 1947. Attorney. Baptist. Lt. Comdr., US Navy-WW II. Solicitor, City Court, Cairo, 1951-59. Mbr., House of Rep., 1959-67; Speaker, House of Rep., 1963-67. Lt. Governor, Ga., 1967-71. Judge, Court of Appeals, Ga., Sept, 1976-Dec. 31, 1980. *Justice*, Supreme Court, Ga. Jan.

1981-date. Wife, former Eloise Taylor.

COURT OF APPEALS



Hardy Gregory, Jr., Vienna. Born Aug. 11, 1936 in Dooly Co., Ga. US Naval Academy, 1959; Mercer U. Law School, 1967, U. of Va., LL.M., 1986. Attorney. Methodist. Mason. US Navy, 1954-55; US Air Force, 1959-64. Judge, Cordele Circuit, June 7, 1976-Jan. 1981, resigned. *Justice*, Supreme Court, Ga., Jan. 8, 1981-date. Wife, former Carolyn Imogene

Burton; 2 children.



Charles L. Weltner, Atlanta. Born Dec. 17, 1927 in Fulton Co., Ga. Oglethorpe U., AB, 1948; Columbia U. Law School, LL.B., 1950; Tufts U., LL.D. (Hon.) 1967; Columbia Theological Seminary, MA, 1983, U. of Va., LL.M., 1986. Attorney. Presbyterian. Phi Delta Phi, Omicron Delta Kappa. US Army, 2 yrs.; USAR, 4 yrs. Mbr., U.S. House of Rep., 1963-67.

Judge, Superior Court, Atlanta Circuit, June 7, 1976-Oct. 14, 1981, resigned. *Justice*, Supreme Court, Ga., Oct. 14, 1981-date. Wife, former Anne Fitten Glenn; 6 children.



Richard Bell, Stone Mountain. Born July 5, 1920 in Anderson Co., S.C. Presbyterian College, BS, 1943; Emory U. Law School, JD, 1949. Attorney. Presbyterian. Pi Kappa Alpha, Phi Alpha Delta, Lion, Mason. US Army, 1943-46. Mbr., House of Rep., 1951-52. Solicitor, City Court, Decatur, 1954-56. District Attorney, Stone Mountain Circuit, 1957-76, re-

signed. District Attorney Emeritus, *ibid.*, 1976-Dec. 31, 1980. Judge, *ibid.*, Jan. 1, 1981-Oct. 31, 1982. *Justice*, Supreme Court, Ga., Nov. 1, 1982-date. Wife, former Naomi Whittemore; 4 children.

Willis B. Hunt, Jr., Warner Robins. Born Dec. 10, 1932 in Malden, Mass. Emory U., LL.B., 1954. Attorney. Methodist. US Army, 1955-57. Special Agent, FBI, 1957-60. Judge, Houston Circuit, June 1971-March 1986. *Justice*, Supreme Court, Ga., apptd. April 9, 1986 (to succeed Harold N. Hill, Jr., resigned)-date.

Harold N. Hill, Jr., *Justice*, Supreme Court, Ga., Jan. 2, 1975-Mar. 31, 1986, resigned. Chief Justice, *ibid.*, Nov. 1, 1982-86.

Joline B. Williams, Clerk, Supreme Court, Oct. 1970-date.

William Scott Henwood, Reporter, Supreme Court & Court of Appeals, July 1, 1984-date.

The Court of Appeals was established by an amendment to the Constitution of 1877, ratified on November 6, 1906. The first term of the court was held on the first Monday in January 1907, and the court originally consisted of only three judges. The court now consists of nine judges and its present organization is defined in the 1983 Constitution (Art. VI, Sec. V) and in the O.C.G.A. 15-3-1 through 15-3-12.

The Court of Appeals is a court of review and exercises appellate and certiorari jurisdiction in all cases not reserved to the Supreme Court or conferred on other courts by law. The decisions of the Court of Appeals insofar as not in conflict with those of the Supreme Court shall bind all courts except the Supreme Court as precedents (Ga. Const. Art VI, Sec. V, Par. III).

The court sits in three divisions of three judges each, with the members assigned by the Chief Judge. The Presiding Judge of each division is appointed by the Chief Judge, who is elected by the court in such manner and for such time as may be prescribed by rule or order of the court (O.C.G.A. 15-3-1). The Court of Appeals is not an intermediate appellate court. Its decisions are not reviewed by the Supreme Court as a matter of right but only on the grant of a writ of certiorari.

An Act of March 8, 1945 (Ga. L. 1945, p. 232) provided that the three divisions of the court, sitting as one court, shall pass on and determine each case in which there is a dissent in the division to which the case was originally assigned. When the majority of the judges of the division to which a case is assigned are of the opinion that certain question(s) should be passed upon by all members of the court, the question(s) may be presented to all the members of the court, sitting as one court. In the event of an equal division of the judges when sitting as a body, the case shall be immediately transmitted to the Supreme Court (Ga. Const., Act VI, Sec. V, Par. V).

To qualify to serve as a Judge of the Court of Appeals, a person shall have been admitted to practice law for seven years and shall reside in the geographical area in which he is selected to serve. The General Assembly may provide by law for additional qualifications (Ga. Const. 1983, Art. 6, Sec. 7, Par. 2). All judges of the Court of Appeals are elected on a non-partisan basis for a term of six years and are elected at the same general elections at which members of the General Assembly are elected. The Governor fills any vacancy by appointment until the next general election at which time a successor to complete the unexpired term is elected.



Andrew W. Birdsong, Jr., LaGrange. Born Jan. 30, 1925 in Troup Co., Ga. U. of Ga., LL.B., 1951. Phi Delta Theta, Phi Alpha Delta, Moose, Elk, Lions Club. Attorney. Baptist. US Army 1943-47. Judge, Juvenile Court, Troup Co., 1958-76. Judge, Court of Appeals, Ga., July 28, 1977-date *Chief Judge*, *ibid.*, 1987-88. Wife, former Sarah Elizabeth Cliatt; 3 children.



Harold R. Banke, Jonesboro. Born Aug. 8, 1916 in Denton Co., Texas. John Marshall Law School, LLB, 1951; LLM 1964; JD, 1970. Sigma Delta Kappa. Attorney. Presbyterian. US Army-WW II, 1942-46; USAR, retired. Solicitor General, Clayton Circuit, 1958-61, resigned. Judge, Superior Court, Clayton Circuit, 1961-77. *Judge*, Court of Appeals, Ga.,

April 1, 1977-date *Chief Judge*, *ibid.*, 1985-86. 2 children.



John W. Sognier, Savannah. Born Dec. 17, 1919 in Chatham Co., Ga. Attended Columbus U. Law School, Washington, D.C. Mason. Attorney. Episcopalian. US Army Air Corps-WW II, 1942-45; Korean Conflict, 1951; USAF, retired. Mbr., House of Rep., 1955-56. Chatham Co. Attorney, 1960-68. *Judge*, Court of Appeals, Ga., Jan. 7, 1980-date. Wife, former Loretto

Boswell; 2 children.

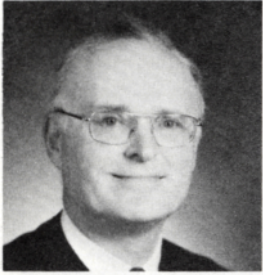

Braswell D. Deen, Jr., Alma & Atlanta. Born Aug. 16, 1925 in Telfair Co., Ga. U. of Ga., LLB. Pi Kappa Alpha, Delta Theta Phi, Phi Kappa, Gridiron Socy., Attorney. Methodist. US Marine Corps.-WW II. Mbr., House of Rep., 1951-56; 1959-60. Coauthor, *Ga. Appellate Judiciary*. Judge, Court of Appeals, Ga., June 24, 1965-date. Presiding Judge, *ibid.*, Nov. 1,

1974-Jan. 31, 1979. *Chief Judge*, *ibid.*, Feb. 1, 1979-Dec. 31, 1980. *Presiding Judge*, *ibid.*, Jan. 1, 1981-date. Wife, former Jean S. Buie; 2 children.

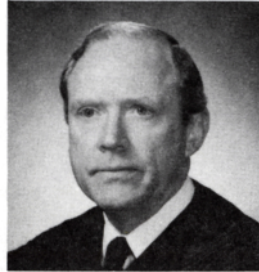

Marion T. Pope, Jr., Canton. Born Sept 28, 1927 in Upson Co., Ga. S. Ga. College, BBA; U. of Ga., LLB, 1953. Attorney. Sigma Nu, Delta Theta Phi, Gridiron Socy. Baptist. US Navy, 1945-47. Mbr., House of Rep., 1963-65. Judge, Blue Ridge Circuit, March 24, 1967-Jan. 1981. Administrative Judge, Ninth Judicial District, Oct. 1979-Dec. 1980. *Judge*, Court

of Appeals, Ga. Jan. 1981-date. Wife, former Judith Anita Few; 3 children.

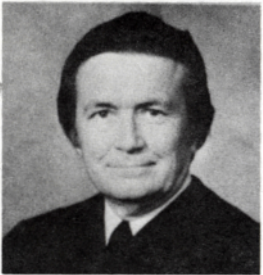

William LeRoy McMurray, Jr., Cordele. Born April 11, 1925 in York Co., S.C. Mercer U., LLB, 1950. Delta Theta Phi; Mason. Attorney. Baptist. US Army-WW II; Korean War. Special Agent, FBI, 1952-58. Judge, Cordele Judicial Circuit, Jan. 1967-May 1976, resigned. Judge, Court of Appeals, Ga., May 3, 1976-date. Presiding Judge, *ibid.*, April 1, 1979-Dec.

31, 1983. *Chief Judge*, *ibid.*, Jan. 1, 1984-Dec. 31, 1984. *Presiding Judge*, *ibid.*, Jan. 1, 1985-date. Wife, former Rose Mary Tamburo; 2 children.



Robert Benham, Cartersville. Born Sept. 25, 1946 in Bartow Co., Ga. Tuskegee U., BS, 1967; U. of Ga. Law School, JD, 1970. Mason, Shriner, Elk. Baptist. USAR *Judge*, Court of Appeals, Ga., April 3, 1984-date. Wife, former Nell Dodson; 2 sons.



Dorothy Toth Beasley, Atlanta. Born Oct. 5, 1937 in Bergen Co., N.J. St. Lawrence U., BA, 1959; American U. Washington College of Law., LLB, 1964; U. of Va. Law School, LLM, 1983. Alpha Delta Pi. Lutheran, Judge, State Court, Fulton Co., 1977-Oct. 1, 1984, res. *Judge*, Court of Appeals, Ga., Oct. 1, 1984-date.



George H. Carley, Decatur. Born Sept. 24, 1938 in Jackson, Miss. U. of Ga., AB, 1960; LLB, 1962. Alpha Tau Omega, Phi Delta Phi, Gridiron Socy., Mason, Elk. Attorney. Episcopalian. US Army, 1956; USAR, 1956-64. Mbr., House of Rep., 1966. *Judge*, Court of Appeals, Ga., April 5, 1979-date. Wife, former Sandra Lineberger; 1 son.

Arnold Shulman, *Senior Appellate Court Judge*, 1987-date.

Victoria McLaughlin, *Clerk, Court of Appeals of Georgia*, January 1, 1987-date.

Gail Arceneaux, *Special Deputy Clerk, Court of Appeals of Georgia*.

William Scott Henwood, *Reporter*, July 1, 1984-date.

SUPERIOR COURTS

For seventy years prior to the organization of the Supreme Court, the superior courts of the various counties were the highest courts of record in the state. As of July 1, 1988, 137 superior court judges will be serving in Georgia's one hundred fifty-nine superior courts, which are grouped into forty-five circuits. The Superior Courts have jurisdiction in all cases, except as otherwise provided in the Constitution. They have exclusive jurisdiction over trials in felony cases, except in the case of juvenile offenders as provided by law; in cases respecting title to land; in divorce cases; and in equity cases. The superior courts have such appellate jurisdiction, either alone or by circuit or district, as provided by law (Constitution of 1983, Article 6, Section 4, Paragraph 1).

The superior court judges and district attorneys are elected by the voters of the state at the same general elections at which members of the General Assembly are elected. The term of office of each is four years beginning on the first day of January following the election. Vacancies in unexpired terms are filled by appointments of the Governor until successors are elected at the next general election. The minimum qualifications for superior court judges are age of thirty years, three years residence in the state, and seven years of legal practice. Senior superior court judges who have retired from the bench and attained senior status may hear cases in any circuit at the request of the local judges or an administrative judge. All judges must fulfill a 12-hour annual continuing judicial education requirement. District attorneys must be residents of the state three years just preceding election or appointment; permanently reside in the circuit at the time of election or appointment; be twenty-five years of age and have been licensed to practice law in the Superior Courts for at least three years.

Ga. L. 1968, p. 1567 changed the title of Solicitor General to District Attorney. Ga. L. 1976, p. 586 (Sec. 38-41) changed the title Judge Emeritus to Senior Judge (eff. January 1, 1977). The Judicial Administrative Act (Ga. L. 1976, p. 782) provides for ten judicial administrative districts under the jurisdiction of the Superior Court judges presiding within the ten congressional districts of the state.

Superior Court Judges and District Attorneys By Judicial Circuits

Alapaha Circuit — *Atkinson, Berrien, Clinch, Cook, Lanier*

William Daniel Knight, Sr., Nashville, Born March 2, 1934 in Berrien Co., Ga. Valdosta State College, BS, 1955; U. of Ga. Law School, JD, 1958. Attorney. Kappa Alpha, Phi Delta Phi. Baptist. Ga. National Guard. Mbr., House of Rep., 1961-65. Judge, Alapaha Circuit, May 24, 1977-date. *Chief Judge, ibid.*, Jan. 1, 1981-date. Wife, former Jane Frances Stallings; 2 children.

Brooks E. Blitch, III, Homerville. Born Nov. 14, 1934 in Clinch Co., Ga. U. of Ga., AB, 1956; John Marshall Law School, LLB, 1961. Attorney. Pi Kappa Alpha; Mason. Methodist. US Army (R), 1957-62. Judge, County Court, Clinch Co., 1969-77; Solicitor, *ibid.*, 1977-81. *Judge, Alapaha Circuit*, Jan. 1, 1981-date. Wife, former Margaret Ann Herold; 3 children.

Lew S. Barrow, Nashville. *District Attorney, Alapaha Circuit*, Jan. 1983-date.

Alcovy Circuit — *Newton and Walton*

Thomas W. Ridgway, Monroe. Born March 10, 1928 in Richmond Co., Ga. U. of Ga., LLB, 1957. Attorney, Shriner. Baptist. US Marine Corps, 1951-53. Solicitor, Western Circuit, 1964-72, resigned. Judge, Alcovy Circuit, April 25, 1972-date. *Chief Judge, ibid.* Wife, former Hugolinde Habermann; 5 children.

Greeley Ellis, Covington. Born May 27, 1932 in Cook Co., Ga. US Military Academy, BS, 1953; Emory U. Law School, LLB(JD), 1959. Attorney, Episcopalian. US Army, 1953-56. *Judge, Alcovy Circuit*, May 17, 1978-date. Wife, former Temple Berdan Wilson; 3 children.

John M. Ott, Monroe. *District Attorney, Alcovy Circuit*, apptd. Oct. 3, 1984 (to succeed John T. Strauss, res.)-date.

Appalachian Circuit — *Fannin, Gilmer, Pickens*

(*Note: These counties were part of Blue Ridge Circuit prior to July 1, 1983*)

Bobby C. Milam, Blue Ridge. Born Dec. 15, 1930 in Campbell (now Fulton) Co., Ga. U. of Ga., BA, 1957; U. of Ga. Law School, LLB, 1959. Attorney. Phi Sigma Alpha; Phi Kappa Phi. Baptist. USMC, 1950-54. Asst. U.S. Attorney, Northern Dist., Ga., July 1961-Dec. 1965. *Judge, Appalachian Circuit*, July 1, 1983-date. Wife, former Jacqueline Lee Cook; 3 children.

Elizabeth Roper Glazebrook, Jasper. Born Oct. 1, 1944 in Cherokee Co., Ga. U. of Ky., BS, 1965; attended Vanderbilt U., 1966; Emory U. School of Law, JD, 1977. Protestant. *Judge, Appalachian Circuit*, July, 1988-date. Husband, G. William Glazebrook, Jr.; 1 daughter.

Roger G. Queen, Blue Ridge. *District Attorney, Appalachian Circuit*, July 1, 1984-date.

Atlanta Circuit — *Fulton*

Osgood O. Williams, Atlanta. Born March 22, 1913 in Taliaferro Co., Ga. U. of Ga., LLB. Attorney. Baptist. Senator, 1951-52. Judge, Civil Court of Fulton Co., Jan. 1963-Oct. 3, 1968. Judge, Atlanta Circuit, Oct. 7, 1968-date. *Chief Judge, ibid.*, June 1982-date. Wife, former Vivian Ivey; 2 children.

Luther Aaron Alverson, Atlanta. Born Aug. 13, 1907 in Fulton Co., Ga. Attended Emory U.; Atlanta Law School, LLB, 1941. Attorney. Delta Theta Phi. Mason. Baptist. US Army-WW II, 1943-45. Mbr., House of Rep., 1948-52. Judge, Criminal Court of Fulton Co., 1952-56, resigned. *Judge, Atlanta Circuit*, Jan. 1, 1957-date. Chief Judge, *ibid.*, July 1980-June 1982. Wife, former Ruth Long; 2 children.

John Sholar Langford, Jr., Atlanta. Born July 4, 1931 in DeKalb Co., Ga. Auburn U. BS, 1953; Emory U., LLB, 1958. Attorney. Episcopalian. USAF, 1953-55. Judge, Civil Court of Fulton Co., April 1966-Jan. 1968, resigned. Judge, Fulton Co. Juvenile Court, Jan. 1968-Jan. 1973. *Judge, Atlanta Circuit*, Jan. 1, 1973-date. Wife, former Margaret Hodgson Ellis; 3 children.

Joel James Fryer, Atlanta. Born Dec. 1, 1928 in Cuyahoga Co., Ohio. U. of Ga., BBA, 1950; LLB, 1951. Attorney. Omicron Delta Kappa, Alpha Epsilon Pi; Gridiron Socy. Jewish. US Army, 1952-53. Judge, Civil Court of Fulton Co., May

1971-July 1, 1974, resigned. *Judge*, Atlanta Circuit, July 1, 1974-date. Wife, former Jane Marie Elkins; 3 children.

Ralph Harriman Hicks, Atlanta. Born Sept. 30, 1932 in Hinds Co., Miss. Ga. Tech, BSIE, 1957; Emory U. Law School, LLB, 1961. Attorney. Alpha Tau Omega, Phi Delta Phi. Catholic. US Naval Reserve. *Judge*, Atlanta Circuit, Nov. 1, 1978-date. Wife, former Charlotte Rose Smith; 3 children.

Frank M. Eldridge, Atlanta. *Judge*, Atlanta Circuit, April 5, 1979-date.

William Wright Daniel, Atlanta. Born Feb. 2, 1922 in Dodge Co., Ga. Emory U., BBA, 1943; Mercer U., LLB (JD), 1947; Duke U., LLM, 1948. Attorney. Baptist. Mason. US Navy (R) 1943-46; USMC (R), 1948-53. *Judge*, Atlanta Circuit, Sept. 27, 1979-date. Wife, former Jean Hammack; 3 children.

Isaac Jenrette, Atlanta. *Judge*, Atlanta Circuit, Feb. 8, 1980-date.

Clarence Cooper, Atlanta. *Judge*, Atlanta Circuit, Jan. 1, 1981-date.

Philip F. Etheridge, Atlanta. Born June 8, 1942 in DeKalb Co., Ga. Attended U. of Notre Dame; U. of Ga., AB, 1965; JD, 1966. Attorney. Chi Phi, Phi Delta Phi. Christian. Ga. Air National Guard, 1966-72. *Judge*, State Court, Fulton Co., Jan. 1979-Dec. 1981. *Judge*, Atlanta Circuit, Dec. 9, 1981-date. Wife, former Brenda Caroline Williams; 3 children.

Don A. Langham, Atlanta. Born Aug. 23, 1930 in Shiawassee Co., Mich. Mich. State U., BS, 1952; Wayne State U. Law School, LLB, 1959. US Army, 1952-54. Asst. Attorney General, June, 1971-Dec. 1973; First Asst. Atty. Genl., Dec., 1973-Aug. 1981. *Judge*, State Court of Fulton Co., Sept., 1981-Mar. 1985. *Judge*, Atlanta Circuit, appt. Mar., 1985 (to succeed Judge Sam P. McKenzie, dec.)-date. Wife, former Marian J. Ball; 4 children.

William H. Alexander, Atlanta. Born Dec. 10, 1930 in Bibb Co., Ga. Ft. Valley State College, BS, 1951; U. of Mich., LLB, 1956; Georgetown U., LLM, 1961. Attorney. Alpha Phi Alpha, Tau Epsilon Rho, Beta Gamma Sigma. Catholic. US Army, 1951-53. Mbr. House of Representatives, 1966-Apr., 1, 1975, resigned. *Judge*, City Court of Atlanta, Apr., 1975-May, 1976, resigned. *Judge*, Fulton County Criminal Court, May, 1976-July, 1977; *Judge*, State Court of Fulton Co., 1977-July, 1985; *Judge*, Atlanta Circuit, July 1985-date. 1 child.

Lewis R. Slaton, Atlanta. Born Jan. 22, 1922 in Coweta Co., Ga. U. of Ga., BS; Emory U., LLB. Attorney. Baptist. USAF. *District Attorney*, Atlanta Circuit, April 21, 1965-date. Wife, former Jacqueline Jordan Thurman.

Atlantic Circuit — *Bryan, Evans, Liberty, Long, McIntosh, Tattnall*

John R. Harvey, Pembroke. Born July 5, 1935 in Bulloch Co., Ga. U. of Ga., BBA, 1957. Attorney. Methodist. US Army, 1957-59. Solicitor, State Court, Bryan Co., 1965-74, resigned. *Judge*, Atlantic Circuit, March 5, 1974-date; *Chief Judge*, *ibid.* Wife, former Olivia Speir; 2 children.

James Emory Findley, Collins. *Judge*, Atlantic Circuit, Feb. 3, 1977-date.

David L. Cavender, Hinesville. Born Nov. 23, 1947 in Ware Co., Ga. Ga. Southern College, BA, 1969; U. of Ga. Law School, JD, 1975. Alpha Tau Omega; F&AM. Baptist. US

Army, 1969-72. *Judge*, Atlantic Circuit, Jan. 1, 1983-date. Wife, former Valery Gordon; 2 children.

Dupont Kirk Cheney, Hinesville. Born Dec 5, 1933 in Fulton Co., Ga. Mercer U. Law School, JD, 1971. Attorney. Sigma Alpha Epsilon, Phi Alpha Delta. Baptist. US Army, 1957-59. Asst. Dist. Attorney, Atlantic Circuit, 1974-76; *District Attorney*, *ibid.*, Oct. 5, 1976-date. Wife, former Juanita Dolores Carter; 2 children.

Augusta Circuit — *Burke, Columbia, Richmond*

William Marvin Fleming, Jr., Augusta. Born Oct. 20, 1924 in Forsyth Co., N.C. U. of Ga. Law School, LLB, 1950. Attorney. Delta Theta Phi. Catholic. USAF-WW II, 1943-46. Mbr., House of Rep., 1959-64; 1966-May 1968, resigned. *Judge*, Augusta Circuit, May 8, 1968-date. *Chief Judge*, *ibid.*, 1972. Administrative Judge, Tenth Judicial Administrative District. Wife, former Marilyn Bernadette Meehan; 2 children.

Franklin Hankinson Pierce, Augusta. Born Oct. 13, 1916 in Richmond Co., Ga. Augusta Law School, LLB; LLD. Attorney. Mason, Elk, Shriner. Methodist. Army Air Corps-WW II, 1942-45. *Judge*, Augusta Circuit, Jan. 1, 1973-date. Wife, former Hilda Evans; 2 children.

Albert M. Pickett, Augusta. *Judge*, Augusta Circuit, Dec. 18, 1979-date.

Bernard Joseph Mulherin, Sr., Augusta. Born Aug. 21, 1932 in Richmond Co., Ga. Spring Hill College, BS, 1954; U. of Ga. Law School, LLB, 1958. Attorney. Catholic. US Army, 1954-56. Special Agent, FBI, 1959-60. *Judge*, Augusta Circuit, March 7, 1980-date. Wife, former Barbara Anne Grealish; 5 children.

John H. Ruffin, Jr., Augusta. Born Dec. 23, 1934 in Burke Co., Ga. Morehouse College, BA, 1957; Howard U. School of Law, LLB, 1960. Baptist. Alpha Phi Alpha, Sigma Pi Phi. *Judge*, Augusta Circuit, July 9, 1986-date. Wife, former Judith Fennell; 1 child.

Sam B. Sibley, Jr., Augusta. Born Jan. 20, 1946 in Norfolk, Va. Augusta College, BA, 1968; Mercer U. Law School, JD, 1972. Attorney. Baptist. Solicitor, State Court, Richmond Co., Jan. 1979-Dec. 1980. *District Attorney*, Augusta Circuit, Jan. 1, 1981-date.

Blue Ridge Circuit — *Cherokee and Forsyth*

(*Note: Fannin, Gilmer, Pickens were included prior to July 1, 1983.*)

Frank Coxe Mills III, Canton. Born July 7, 1948 in DeKalb Co., Ga. Emory U., BA, 1970; U. of Ga. Law School, JD, 1973. Attorney. Chi Phi. Mason. Gridiron Socy. Episcopalian. US Army (R). *District Attorney*, Blue Ridge Circuit, Jan. 25, 1978-Feb. 1981. *Judge*, *ibid.*, Feb. 1981-date. *Chief Judge*, *ibid.* Ninth District Administrative Judge. June 1986-June 1988. Wife, former Amanda Lucille Crouthers.

Richard S. Gault, Cumming. Born Oct 27, 1940 in Pickens Co., Ga. U.S. Air Force Academy, BS, 1966; Emory U., JD, 1971. Attorney. Protestant. USAF, 1966-71. *Judge*, State Court, Cherokee & Forsyth Counties, June 1980-June 1984, resigned. *Judge*, Blue Ridge Circuit, June 1984-date. Wife, former Paula Heard; 2 children.

Rafe Banks, III, Cumming. Born July 23, 1950 in DeKalb Co., Ga. Emory U., BA, 1972; JD, 1975. Attorney. Chi Phi. Methodist. *District Attorney*, Blue Ridge Circuit, Feb. 25, 1981-date. Wife, former Zuma Deon Lindsey; 4 children.

Brunswick Circuit — *Appling, Camden, Glynn, Jeff Davis, Wayne*

Gordon Knox, Jr., Hazlehurst. Born Jan. 31, 1922 in Jeff Davis Co., Ga. U. of Ga., LLB, 1948. Attorney. Phi Kappa Alpha, Mason. Methodist. US Air Force-WW II, 1942-45. Senator, 1961-62. *Judge*, Brunswick Circuit, Oct. 29, 1971-date. *Chief Judge*, *ibid.* Wife, former Modeen Johnson; 4 children.

William Russell Killian, Brunswick. Born Nov. 15, 1920 in Etowah Co., Ala. U. of Ga., JD, 1943. Attorney. Sigma Chi. Presbyterian. US Army-WW II, 1943-46. *Judge*, Municipal Court, Brunswick, 1952-53. US Commr., Brunswick Div., US Dist. Court, Southern Dist., Ga 1958-59. Mbr., House of Rep., 1955-64. *Judge*, Brunswick Circuit, Aug. 1, 1977-date. Wife, former Peggy Ruth Harper; 3 children.

Arthur Blenn Taylor, Jr., Brunswick. Born Aug. 1, 1940 in Guilford Co., N.C. John Marshall U., Atlanta, LLB, 1964. Attorney. Mason. Baptist. *Judge*, Brunswick Circuit, June 9, 1980-date. Wife, former Patricia Ann West; 3 children.

James R. Tuten, Jr., Brunswick. Born Nov. 17, 1940 in Wayne Co., Ga. U. of Ga., BBA; Mercer U., JD. Baptist. US Marine Corp., 1964-68. Mbr., House of Rep., 1977-82. *Judge*, Brunswick Judicial Circuit, for term July 14, 1987-Jan. 1, 1989.

W. Glenn Thomas, Jr., Jesup. Born Aug. 8, 1932 in Wayne Co., Ga. Ga. Teachers College, AB, 1956; Atlanta Law School, LLB, 1958. Attorney. Mason. Elk, Shriner, Rotarian. Baptist. Democrat. Ga. National Guard, 1953-56. Mbr., House of Rep., 1965-July 1967, resigned. *District Attorney*, Brunswick Circuit, July 1, 1967-date. Wife, former Nancy McDonald; 4 children.

Chattahoochee Circuit — *Chattahoochee, Harris, Marion, Muscogee, Talbot, Taylor*

John Henry Land, Columbus. Born June 12, 1918 in Muscogee Co., Ga. U. of Ga., LLB, 1939. Attorney. Mason. American Legion. VFW, Exchange Club. Baptist. US Army-WW II, 1941-45, Senator, 1949-50. Solicitor General, Chattahoochee Circuit, 1955-64, resigned. *Judge*, *ibid.*, Dec. 2, 1964-date. *Presiding Judge*, *ibid.*, April 15, 1978-date. Wife, former Mary Lee Bishop; 4 children.

E. Mullins Whisnant, Columbus. Born Feb. 28, 1928 in Harris Co., Ga. Mercer U., LLB, 1950. Attorney. Kappa Sigma, Phi Alpha Delta. Baptist. US Army, 1950-52. Senator, 1961-62. *District Attorney*, Chattahoochee Circuit, 1970-77, *Judge*, *ibid.*, appointed Jan 1, 1978-date. 2 children.

Kenneth B. Followill, Columbus. Born Nov. 30, 1935 in Lake Co., Ind. U. of the South, BA, 1956; Emory U., LLB, 1960. Attorney. Kappa Alpha, Phi Delta Phi, Phi Gamma Mu. Episcopalian. US Army, 1958-64; Ga. National Guard; US Army (R). Solicitor, State Court, Muscogee Co., Jan. 1965-Feb. 1970; *Judge*, *ibid.*, Feb. 1970-May 1978, resigned. *Judge*, Chattahoochee Circuit, May 17, 1978-date. Wife, former Ann Carol White; 2 children.

Rufe E. McCombs, Columbus. Born Aug. 14, 1918 in DeKalb Co., Ga. Attended Duke U.; U. of Ga., BSC, 1940; JD, 1942.

Attorney. Presbyterian. Phi Beta Kappa. *Judge*, Municipal Court, Columbus, 1975-78. *Judge*, State Court, Columbus, 1978-83. *Judge*, Chattahoochee Circuit, Jan. 1983-date. Husband, James Norfleet McCombs; 1 daughter.

William John Smith, Columbus. Born Sept. 27, 1942 in Muscogee Co., Ga. Auburn U., BS, 1964; Tulane U., LLB, 1966. Attorney. Sigma Alpha Epsilon, Phi Eta Sigma, Phi Alpha Delta. Baptist. Democrat. Special Agent, FBI, 1966-69. Asst. Dist. Attorney, Chattahoochee Circuit, Nov. 1970-Jan. 3, 1978; *District Attorney*, *ibid.*, Jan. 4, 1978-date. Wife, former Carolyn Louise Chambers; 2 children.

Cherokee Circuit — *Bartow and Gordon*

Jere Field White, Cartersville. Born Sept. 14, 1923 in Bartow Co., Ga. Attended Auburn U.; Atlanta Law School, LLB, 1948. Attorney. Presbyterian. US Navy, 1943-45. Solicitor General, Cherokee Circuit, March 1963-Jan. 1969. *Judge*, *ibid.*, Dec. 28, 1976-date. *Chief Judge*, *ibid.*, April 17, 1978-date. Wife, former Laura Gene Cochrane; 3 children.

Robert Thomas Pope, Calhoun. Born Dec. 29, 1940 in Fulton Co., Ga. Ga. Tech., BSIM, 1963; Emory U., JD, 1966; NYU, LLM, 1970. Attorney. Theta Chi. Methodist. US Army, 1966-70. *Judge*, Cherokee Circuit, Oct. 10, 1978-date. Wife, former Karen Elizabeth Gerald; 3 children.

Darrell E. Wilson, Fairmount. Born May 25, 1940 in Gordon Co., Ga. Dalton Jr. College, A.A., 1971; Berry College, BA, 1973; John Marshall Law School, 1976. Educator; Attorney. Baptist. Democrat. Phi Theta Kappa. *District Attorney*, Cherokee Circuit, Jan. 1981-date. Wife, former Faye Mealer; 4 children.

Clayton Circuit — *Clayton*

Joe C. Crumbley, Jonesboro. *Judge*, Clayton Circuit, May 24, 1977-date. *Chief Judge*, *ibid.*, Sept. 1982-date.

William Howard Ison, Jonesboro. Born Jan. 24, 1935 in Spalding Co., Ga. John Marshall U., LLB, 1968. Attorney. Mason. Protestant. US Navy, 1955-59. Asst. Dist. Attorney, Clayton Circuit, 1969-72; Dist. Attorney, *ibid.*, 1973-July 1977, resigned; *Judge*, *ibid.*, July 1, 1977-date, Wife, former Myrtle McCullough.

Stephen E. Boswell, Jonesboro. Born Feb. 3, 1947 in Troup Co., Ga. U. of Ga., AB, 1969; U. of Ga. School of Law, 1974. Attorney. Kiwanian. US Army, Viet Nam, 1971. Protestant. *Judge*, Clayton Circuit, Sept. 13, 1982-date. Wife, former Annette Davis; 2 children; 2 stepchildren.

Thomas Kenneth Kilpatrick, Jonesboro. *Judge*, Clayton Circuit, Aug. 27, 1985-date.

Robert Eugene Keller, Jonesboro. Born March 16, 1947 in Drew Co., Ark. Birmingham Southern College, 1969; Emory U. Law School, 1972. Attorney. Methodist. Democrat. US Air Force, 1973. Asst. Dist. Attorney, Clayton Circuit, 1972-74; *District Attorney*, *ibid.*, June 29, 1977-date. Wife, former Louise Flewellen Carter; 2 children.

Cobb Circuit — Cobb

Watson L. White, Marietta. Judge, Civil and Criminal Court, Cobb Co., Nov. 1, 1968-Dec. 31, 1978. Judge, Cobb Judicial Circuit, Jan. 1, 1979-Dec. 31, 1984. *Chief Judge, ibid.*, Jan. 1985-date.

Grant Brantley, Marietta. *Judge*, Cobb Circuit, Jan. 1981-date.

Dorothy A. Robinson, Marietta. Born Oct. 4, 1937 in Kings Co., N.Y. St. John's U., BBA, 1961; St. Louis U. School of Law, JD, 1967. Attorney. Catholic. Judge, State Court, Cobb Co., Jan. 1973-Dec. 1980. *Judge*, Cobb Circuit, Jan. 1981-date. Husband, Hugh Robinson, Jr.

P. Harris Hines, Marietta. Born Sept. 6, 1943 in Fulton Co., Ga. Emory U., AB, 1965; JD, 1968. Presbyterian. Judge, State Court, Cobb Co., 1974-83, *Judge*, Cobb Circuit, Jan. 1, 1983-date. Wife, former Helen Holmes Hill; 2 children.

George H. Kreeger, Marietta. Born July 6, 1941 in Fulton Co., Ga. U. of Ga., BS, 1963; LLB, 1966. Attorney. Sigma Pi, Phi Delta Phi. Methodist. Mbr., House of Rep., 1969-76. Judge, State Court of Cobb Co., Jan., 1979-June, 1984, resigned. *Judge* Cobb Judicial Circuit, July 1, 1984-date.

Thomas Edward Cauthorn, III, Marietta. Born May 9, 1947 in Duval Co., Fl. Attended Kenyon College, 1965-66; Emory U., 1966; Mercer U., AB, 1969; Mercer U. Law School, JD, 1972. Attorney. Phi Delta Phi. Methodist. Judge, State Court, Cobb Co., Jan., 1979-Dec., 1984. *Judge*, Cobb Judicial Circuit, Jan. 1, 1985-date. Wife, former Dimple Ferguson; 4 children.

Robert Edward Flournoy, Jr., Marietta. Born Sept. 30, 1930 in Fulton Co., Ga. Emory U., BA, 1951; U. of Ga., LLB, 1952. Attorney. Kappa Alpha, Phi Delta Phi, Omicron Delta Kappa. Mason. Baptist. USAF, 1952-53; USAF (R), 1953-60. Deputy Asst. Atty. Gen., 1960-85. Mbr., House of Rep., 1963-64. *Judge*, Cobb Circuit, July, 1987-date. Wife, former Linda Harris; 5 children.

Tom Charron, Marietta. *District Attorney*. Cobb Circuit, Jan. 1, 1977-date.

Conasauga Circuit — Murray and Whitfield

Coy Hudson Temples, Dalton. Born Oct. 11, 1936 in Bulloch Co., Ga. The Citadel, AB, 1958; Emory U. Law School, JD, 1966. Attorney. Presbyterian. US Army, 1958-64. Judge, Juvenile Court, Whitfield Co., 1971-74. *Judge*, Conasauga Circuit, May 8, 1974-date. *Chief Judge, ibid.*, Aug. 1979-date. Wife, former Noel Benson; 3 children.

Charles Adam Pannell, Jr., Chatsworth. Born Jan. 24, 1946 in DeKalb Co., Ga. U. of Ga., AB, 1967; JD, 1970. Attorney. Alpha Tau Omega, Phi Delta Phi, Mason, Gridiron Socy. Methodist. US Army, 1969-70; (R), 1971-date. Asst. US Attorney, Northern Dist., Ga., 1971-72. District Attorney, Conasauga Circuit, 1977-79; *Judge, ibid.*, Sept. 27, 1979-date. Wife, former Kate Thompson Williams; 2 children.

William T. Boyett, Dalton. Born Sept. 16, 1945 in Whitfield Co., Ga. U. of Ga., AB, 1966; JD, 1969. Attorney. Lambda Chi Alpha, Phi Delta Phi. Methodist. Judge, Whitfield Co. Juvenile Court, 1981-82. *Judge*, Conasauga Circuit, Jan. 1983-date. Wife, former Vicki Ray Shope; 3 children.

Jack Partain, Dalton. *District Attorney*, Conasauga Circuit, elected for term Jan. 1, 1985-Jan. 1, 1989.

Cordele Circuit — Ben Hill, Crisp, Dooly, Wilcox

Whitfield R. Forrester, Cordele. Born Jan. 3, 1925 in Crisp Co., Ga. Attended N. Ga. College; U. of Ga. Law School, JD, 1948. Attorney. Baptist. US Army, 1943-46; USAR. *Judge*, Cordele Circuit, June 9, 1980-date; *Chief Judge, ibid.* Wife, former Doris Ann McDowell; 3 children.

G. Mallon Faircloth, Cordele. Born Feb. 20, 1942 in Grady Co., Ga. U. of Tenn., 1965; U. of Tenn. College of Law, 1968. Attorney. Alpha Tau Omega, Phi Delta Phi. Episcopalian. Judge, Juvenile Court, Crisp Co., 1975-81. *Judge*, Cordele Judicial Circuit, Feb. 9, 1981-date. Wife, Kay Faircloth; 2 children.

John C. Pridgen, Cordele. Born June 16, 1950 in Bibb Co., Ga. U. of Ga, BBA 1972; U. of Ga Law School, JD, 1975. Attorney. Methodist. USAR 1972. *District Attorney*, Cordele Judicial Circuit, Jan. 1, 1987-date. Wife, former Peggy Jan Prince; 3 children.

Edward Thomas Cotton, Crisp Co., appointed *District Attorney*, Cordele Circuit, for term of July 8, 1985-Jan. 1, 1987 (to succeed Gary C. Christy, resigned).

Coweta Circuit — Carroll, Coweta, Heard, Meriwether, Troup

Dewey Smith, Carrollton. Born April 4, 1924 in Carroll Co., Ga. U. of Ga., LLB (JD), 1949. Attorney. Baptist. US Army, 1944-46. *Judge*, Coweta Circuit, June 9, 1980-date *Chief Judge, ibid.*, Jan. 1, 1987-date. Wife, former Norma Jean Graham; 2 children.

William Francis Lee, Jr., Newnan. Born Feb. 13, 1943 in Coweta Co., U. of Ga., BA, 1965; JD, 1967. Attorney. Sigma Alpha Epsilon, Phi Delta Phi. Baptist. District Attorney, Coweta Circuit, June 19, 1975-Dec. 31, 1980. *Judge, ibid.*, Jan. 1, 1981-date. Wife, former Susan Penland; 2 children.

Allen Barber Keeble, LaGrange. Born June 11, 1946 in Hillsborough Co., Fla. U. of Ga., AB, 1966; U. of Ga. Law School, JD, 1969. Attorney. Theta Chi, Phi Delta Phi, Phi Beta Kappa. Presbyterian. USAF, 1969-72. Judge, State Court of Troup Co., 1984-86. *Judge*, Coweta Judicial Circuit, Jan. 1, 1987-date. Wife, former Margaret Elizabeth Hoehne; 2 children.

Joseph C. Jackson, LaGrange. Born April 8, 1921 in Heard Co., Ga. Berry College; Emory U., LLB & JD, 1948. Attorney. Pi Kappa Phi, Lions Club. Presbyterian. US Navy-WW II, 1942-46. Judge, City Court, LaGrange, 1961-62; Civil & Criminal Court, Troup Co., 1961-70; State Court, 1970-74, resigned. Judge, Coweta Circuit, May 8, 1974-date. *Chief Judge, ibid.*, Jan. 1, 1981-Jan. 1, 1987. Wife, former Jonnie Ramsey; 2 children.

William G. Hamrick, Jr., Carrollton. *District Attorney*, Coweta Circuit, Aug. 10, 1987-date.

Arthur E. Mallory, III, LaGrange. *District Attorney*, Coweta Circuit, Jan. 1, 1981-June 8, 1987, resigned.

Dougherty Circuit — Dougherty

Asa D. Kelley, Jr., Albany. Born May 16, 1922 in Dougherty Co., Ga. Emory U., LLB, 1943. Attorney. Alpha Tau Omega, KC, American Legion, Gridiron Socy, VFW. Catholic. US Marine Corps WW II, 1942-46. Senator, 1957-58, Judge,

Dougherty Circuit, June 4, 1968-date. *Chief Judge, ibid.*, 1974-date. Administrative Judge, Second Administrative Dist., Sept. 1980-82. Wife, former Lucy Slappey Wightman; 3 children.

Loring A. Gray, Jr., Albany. Born June 8, 1947 in Portsmouth, Va. Albany Jr. College, AA, 1971; U. of Ga., AB, 1972; U. of Ga. School of Law, JD, 1975. Attorney. Phi Delta. US Navy, 1966-71. Episcopalian. Asst. District Attorney, Dougherty Circuit, 1976-79. *Judge*, Dougherty Circuit, Jan. 21, 1986-date. Wife, former Virginia Elizabeth Looney; 2 children.

Leonard Farkas, Albany. Born Dec. 16, 1931 in Dougherty Co., Ga. U. of Ga., LLB, 1958. Attorney. US Air Force, 1951-54. *Judge*, Dougherty Circuit, May 8, 1974-Jan. 1, 1986, resigned. Wife, former Susan Branch; 3 children.

Hobart M. Hind, Albany. Born March 28, 1922 in Vancouver Island, British Columbia, Canada. Attended UCLA; San Diego State College. Attorney. Elk; Moose; American Legion. Episcopalian. Democrat. Army Air Force, 1943-45. *District Attorney*, Dougherty Circuit, Jan. 1, 1981-date. Wife, former Doris Rose Schollmeyer; 2 children.

Douglas Circuit — Douglas

Robert J. Noland, Douglasville. Born May 21, 1923 in Polk Co., Ga. Attended U. of Okla., 1941-43. Emory U., AB, 1947; LLB, 1950. Pi Kappa Phi. Methodist. US Army-WW II, 1942-45. Solicitor General, Tallapoosa Circuit, 1955-59; *Judge, ibid.*, July 1977-Dec. 31, 1982. *Judge*, Douglas Circuit, Jan. 1983-date. *Chief Judge, ibid.* Wife, former Betty Wright; 2 children.

Robert J. James, Douglasville. Born July 8, 1940 in Greenville Co., S.C. Auburn U., BS, 1962; Woodrow Wilson College of Law, JD, 1966. Attorney. Methodist. Beta Theta Pi, Phi Kappa Phi, Gamma Sigma Delta, Xi Sigma Pi, Alpha Zeta. City Attorney, Douglasville, 1970-82. *Judge*, Juvenile Court, Douglas Co., 1979-83. *Judge*, Douglas Circuit, Jan. 1, 1983-date. Wife, former Vera Brenda Turner; 1 son.

Frank C. Winn, Douglasville. Born Sept. 19, 1953 in Polk Co., Ga. West Ga. College, BA, 1974; Mercer U. Law School, JD, 1978. Attorney. Methodist. Democrat. Asst. District Attorney, 1978-82. *District Attorney*, Douglas Circuit, Jan. 1, 1983-date.

Dublin Circuit — Johnson, Laurens, Treutlen, Twiggs

William Malcolm Towson, Sr., Dublin. Born May 31, 1923 in Laurens Co., Ga. U. of Ga., LLB, 1947-49, Attorney. Delta Theta Phi, Mason, BPOE, VFW. Methodist. US Army-WW II, 1945-46. Senator, 1961-62. Mbr., House of Rep., 1963-64. *Judge*, State Court, Laurens Co., 1969-June 1977, resigned. *Judge*, Dublin Circuit, June 29, 1977-date. *Chief Judge, ibid.*, Jan. 1, 1981-date. Wife, former Dorothy Blanche Perkins; 4 children.

Dubignon Douglas, Dublin. Born May 24, 1924 in Irwin Co., Ga. Mercer U. School of Law, LLB, 1951. Attorney. Phi Alpha Delta, Exchange Club. Baptist. US Army, 1945-46. Mbr., House of Rep., 1967-70. *Judge*, State Court, Laurens Co., 1977-81. *Judge*, Dublin Circuit, Jan. 1981-date. Wife, former Mary Rachel Quarles; 3 children.

Beverly Bayne Hayes, Jr., Dublin. Born Jan. 19, 1921 in Johnson Co., Ga. Attended N. Ga. College; Emory U. Law School, 1948. Attorney. VFW, American Legion, AMVETS, Elk. Presbyterian. Democrat. US Army-WW II, 1940-46. *Judge*, Recorder's Court, Dublin, 1964-72. *District Attorney*, Dublin Circuit, Jan. 1, 1973-date. 3 children.

Eastern Circuit — Chatham

Frank Sellars Cheatham, Jr., Savannah. Born Jan. 11, 1924 in Chatham Co., Ga. U. of Ga., AB; LLB. Attorney. Blue Key, Sphinx, Phi Delta Phi, Sigma Alpha Epsilon, Omicron Delta Kappa, Gridiron Socy. Methodist. Mbr., House of Rep., 1953-56; 1957-58; 1959-60. *Judge*, Eastern Circuit, March 31, 1972-date; *Chief Judge, ibid.*, Jan. 1, 1985-date. Wife, former Rebecca Aultman McCrary; 1 daughter; 1 stepdaughter.

Eugene H. Gadsden, Savannah. Born Feb. 4, 1912 in Chatham Co., Ga. N.C. Central U. Law School, LLB, 1953. Attorney. Congregational. Adm. Law Judge, Bd. of Workers' Compensation, 1974-79. *Judge*, Eastern Circuit, June 5, 1979-date. Wife, former Ida Jenkins; 2 children.

Perry Brannen, Jr., Savannah. Born June 16, 1940 in Chatham Co., Ga. Washington & Lee U., AB, 1962; U. of Ga. Law School, LLB, 1965. Episcopalian. US Army, 1965-67. *Judge*, Eastern Circuit, June 11, 1979-date. Wife, former Marsha Hill Bradley; 2 children.

James Wesley Head, Savannah. Born Sept. 19, 1927 in Davidson Co., Tn. Armstrong Jr. College, AA, 1950; Emory U., JD, 1952. Attorney. Mason. Episcopalian. US Navy, 1946-49. *Judge*, Juvenile Court of Chatham Co., July, 1974-May 7, 1975. *Judge*, Chatham Co. State Court, 1975-Dec. 31, 1984. *Judge*, Eastern Circuit, Jan. 1, 1985-date.

Spencer Lawton, Jr., Savannah. *District Attorney*, Eastern Circuit, Jan. 1981-date.

Flint Circuit — Butts, Henry, Lamar, Monroe

Sam L. Whitmire, Barnesville. Born May 28, 1916 in Stephens Co., Ga. Mercer U., AB, 1946; LLB, 1947. Attorney. Mason, WOW. Baptist. USAF-WW II, 1942-45, *Judge*, Flint Circuit, July 1, 1975-date. *Chief Judge, ibid.*, 1978-date. Wife, former Alice Henry; 4 children.

William H. Craig, McDonough. *Judge*, Flint Circuit, Jan., 1983-date.

Edgar Byron Smith, Barnesville. Born Feb. 10, 1942 in DeKalb Co., Ga. Mercer U., AB, 1964; LLB, 1967. Attorney. Lambda Chi Alpha. Moose. Presbyterian. Democrat. US Army (R), 1960-64. City Attorney, Barnesville. *Judge*, Small Claims Court, Lamar Co., Sept. 1975-Feb. 1976. *District Attorney*, Flint Circuit, Feb. 20, 1976-date. Wife, former Eileen Eubanks; 2 children.

Griffin Circuit — Fayette, Pike, Spalding, Upson

Andrew Jefferson Whalen, Jr., Griffin. Born Oct. 3, 1923 in Dougherty Co., Ga. U. of Ga., BBA, 1947; Emory U., LLB, 1949. Attorney. WOW, Elk. Methodist. USAF-WW II, 1942-46. Solicitor General. Griffin Circuit, Nov. 1954-Jan. 1969, resigned. *Judge, ibid.*, Jan. 31, 1969-date. *Chief Judge, ibid.*, July 1977-date. Administrative Judge, Sixth Judicial Dist.,

1976-date. Wife, former Jacqueline Yvonne Williams; 3 children.

Ben J. Miller, Thomaston. Born March 11, 1936 in Sumter Co., Ga. U. of Ga., BBA, 1958; LLB, 1965. Attorney. Presbyterian. Mason. Ga. National Guard. District Attorney, Griffin Circuit, July 1969-July 1977, resigned; *Judge, ibid.*, July 1, 1977-date. Wife, former Sandra Johnson; 7 children.

Paschal A. English, Jr., Thomaston. Born Mar. 5, 1944 in Jefferson Co., Al. U. of Ga., BBA, 1966; JD, 1969. Methodist. USAF, 1969-73; Ga. Air Nat. Guard, 1974-date. Apptd. *Judge*, Griffin Circuit, for term July 9, 1987-Jan. 1, 1989. Wife, former Beverly Kelly; 2 children.

Johnnie L. Caldwell, Jr., Thomaston. Born Feb. 19, 1947 in Upson Co., Ga. U. of Ga., BBA, 1969; Mercer U., JD, 1972. Attorney. Moose, Mason, Shriner. Baptist. Democrat. US Army, 1969-77. *District Attorney*, Griffin Circuit, July 1, 1977-date. Wife, former Patsy Jo Clay; 3 children.

Gwinnett Circuit — Gwinnett

Homer Marshall Stark, Lawrenceville. Born Nov. 4, 1934 in Gwinnett Co., Ga. Attended N. Ga. College, 1951-52; U. of Ga., BBA, 1954; JD, 1956. Attorney. Alpha Tau Omega. Baptist. USMC (R), 1956-64. *Judge*, Gwinnett Circuit, July 1, 1977-date; Chief Judge, *ibid.*, Nov. 1, 1986-date. Wife, former Mary Louise Cofer; 3 children.

K. Dawson Jackson, Sr., Lilburn. Born June 26, 1947 in Whitfield Co., Ga. Emory U., BA, 1969; JD, 1972. Attorney. Alpha Tau Omega, Phi Delta Phi. Presbyterian. US Army (R), 1972-78. Asst. District Attorney, Gwinnett Circuit, 1973-79. *Judge*, State Court, Gwinnett Co., April 5, 1979-Nov. 30, 1982. *Judge*, Gwinnett Circuit, Dec. 1, 1982-date. Wife, former Marsha Louise Brown; 2 children.

James A. Henderson, Lawrenceville. Born Sept. 25, 1941 in DeKalb Co., Ga. Emory U., AB, 1963; JD, 1967. Methodist. Phi Delta Theta. *Judge*, Gwinnett Circuit, May 27, 1983-date. Wife, former Melna Elizabeth Smith; 2 children.

Bryant Huff, Lawrenceville. Born Oct. 4, 1932 in Gwinnett Co., Ga. Atlanta Law School, LLB, 1952; LLM, 1960. Attorney. Solicitor, City Court of Gwinnett Co., Jan. 1961-67; State Court, Gwinnett Co., 1967-July 1972. *District Attorney*, Gwinnett Circuit, July 1, 1972-Dec. 31, 1984; *Judge, ibid.*, Nov. 1, 1986-date.

Richard T. Winegarden, Lawrenceville. *Judge*, State Court Gwinnett Co., May 27, 1983-July 8, 1987. *Judge*, Gwinnett Circuit, July 9, 1987 to Jan. 1, 1989.

D. Reid Merritt, Lawrenceville. Born March 19, 1926 in Gwinnett Co., Ga. Attended N. Ga. College; U. of Ga., BBA, 1956, Emory U., LLB, 1955. Attorney. Mason, Kiwanian. Baptist. US Army-WW II. *Judge*, City Court, Buford, 1963-64, resigned. Solicitor General, Gwinnett Circuit, Jan. 1, 1965-July 1972, resigned. *Judge, ibid.*, July 1, 1972-date. *Chief Judge, ibid.*, Jan. 1983-Oct. 31, 1986, resigned. Wife, former Lee McDaniel; 5 children.

Thomas C. Lawler, III, Lawrenceville. *District Attorney*, Gwinnett Circuit, Jan. 1, 1985-date.

Houston Circuit — Houston

L. A. McConnell, Jr., Warner Robins. Born April 30, 1943 in Bibb Co., Ga. U. of Ga., BS, 1965; JD, 1970. Attorney. Baptist. Kappa Sigma, Phi Delta Phi. C. of C. *Judge*, State Ct. of Houston Co., Jan. 1, 1983-July 1, 1985. *Judge*, Houston Circuit, July 2, 1985-date. *Chief Judge, ibid.* Wife, former Margaret Giddens; 2 children.

George Francis Nunn, Jr., Perry. Born June 1, 1944 in Pulaski Co., Ga. Emory U., BA, 1966; JD, 1969. Attorney. Phi Delta Theta. Methodist. Ga. Nat. Guard, 1969-75. *Judge*, Houston Circuit, apptd. for term June 3, 1986-Jan. 1, 1989, to succeed Judge Willis B. Hunt, Jr., res. Wife, former Janet Gayle Norton; 2 children.

Willis B. Hunt, Jr., *Judge*, Houston Circuit, June 1, 1971-March, 1986, resigned. (See listing under *Supreme Court.*)

Theron Finlayson, Perry. *District Attorney*, Houston Circuit, Jan. 1981-date.

Lookout Mountain Circuit — Catoosa, Chattooga, Dade, Walker

Joseph E. Loggins, Summerville. Born Sept. 1, 1928 in Chattooga Co., Ga. Attended U. of Ga., 1947-50; Woodrow Wilson Law School, LLB, 1955; LLM, 1956. Attorney. Baptist. Mbr., House of Rep., 1959-62. Senator, 1963-66. *Judge*, Lookout Mountain Circuit, Nov. 1, 1978-date. *Chief Judge, ibid.*, Aug. 1, 1983-date. Wife, former Helen Joyce Howell.

Joseph B. Tucker, Ringgold. Born Jan. 28, 1933 in Catoosa Co., Ga. Mercer U., AB, 1954; LLB, 1956. Attorney. Lambda Chi Alpha, Delta Theta Phi; Alpha Phi Omega, Rotarian, Civitan Club. Baptist. Mbr., House of Rep., 1963-65. *Judge*, Lookout Mountain Circuit, Aug. 1, 1983-date. Wife, former Faye Hendrix; 4 children.

Jon Bolling Wood, LaFayette. Born Mar. 4, 1950 in Baldwin Co., Ga. Davidson College, BA, 1971; U. of Ga. School of Law, JD, LLM. Attorney. Kappa Alpha. Methodist. USAR. Asst. District Attorney, Lookout Mountain Circuit, June, 1974-Dec., 1976. State Court Solicitor, Walker Co., Jan. 1981-July, 1985. *Judge*, Lookout Mountain Circuit, July, 1985-date. Wife, former Gladys Kay Avella Hammond; 3 children.

Gary B. Andrews, LaFayette. *Judge*, Lookout Mountain Circuit, Jan. 1981-May 20, 1985, resigned. (See listing under *Public Service Commission*)

David L. Lomenick, Jr., LaFayette. Solicitor, State Court, Walker Co., 1977-1980. *District Attorney*, Lookout Mountain Circuit, Jan. 1981-date.

Macon Circuit — Bibb, Crawford, Peach

C. Cloud Morgan, Macon. Born Dec. 29, 1917 in Laurel Co., Ky. Mercer U., AB, 1941; LLB, 1948. Attorney. Phi Alpha Delta, Kappa Sigma, Mason, Exchange Club. Baptist. US Navy-WW II, 1941-45. *Judge*, Macon Circuit, Jan. 1, 1967-date. *Chief Judge*, 1978-date. Wife, former Joyce Estelle Lang; 1 son.

Walker Pitts Johnson, Jr., Macon. Born Feb. 23, 1937 in Coweta Co., Ga. Emory U., BA, 1959; LLB, 1962. Attorney.

Kappa Alpha, Phi Delta Phi. Methodist. Asst. US Attorney, Middle Dist., Ga., June 1966-May 1969; Jan.-June 1970. Interim US Attorney, *ibid.*, May 1969-Jan. 1970. Asst. District Attorney, Macon Circuit, Nov. 1971-May 1972; Jan. 1973-Nov. 1976. District Attorney *ibid.*, May 1972-Jan. 1973; Nov. 1976-Dec. 30, 1977. *Judge, ibid.*, Jan. 1, 1978-date. Wife, former Katherine Gardner Wilson; 2 children.

Thomas D. Wilcox, Jr., Macon. Born Dec. 27, 1942 in Ben Hill Co., Ga. Mercer U., AB, 1965; JD, 1973. Attorney. Phi Delta Theta, Phi Alpha Delta; Macon Exchange Club. Methodist. US Navy, 1966-69. *Judge*, Macon Circuit, Oct. 15, 1981-date. Wife, former Cynthia Garvin; 2 children.

G. Bryant Culpepper, Fort Valley. Born Nov. 1, 1947 in Bibb Co., Ga. Auburn U., BS, 1969; Mercer U. Law School, JD, 1972. Delta Sigma Phi, Phi Alpha Delta, Gridiron Socy. Episcopalian. Mbr., House of Rep., 1975-82. *Judge*, Macon Circuit, Jan. 1983-date. Wife, former Jann Doris Booker; 2 children.

Willis B. Sparks, III, Macon. Born Jan. 26, 1934 in Bibb Co., Ga. U. of Ga., AB, 1956; Mercer U., LLB, 1962. Attorney. Kappa Alpha. Episcopalian. Democrat. Asst. District Attorney, Macon Circuit, 1976-Jan. 27, 1981. *District Attorney, ibid.*, Jan. 27, 1981-date. Wife, former Diana Glassford; 1 son; 2 stepchildren.

Middle Circuit — *Candler, Emanuel, Jefferson, Toombs, Washington*

Walter Cummings McMillan, Jr., Sandersville. Born Feb. 9, 1929 in Washington Co., Ga. U. of Ga., BBA, 1954; Woodrow Wilson Law School, LLB, 1950. Attorney. Sigma Nu, Mason, Shriner, Gridiron Socy. Methodist. US Army, 1950-52. Solicitor General, Middle Circuit, 1961-66. *Judge, ibid.*, Dec. 8, 1966-date, *Chief Judge*, May 1977-date. Adm. Judge, Eighth Judicial Dist., Aug., 1976-June 1980; Jan. 1981-date. Wife, former Jan Rountree; 1 child.

Marvin Buford Hartley, Jr., Lyons. Born Jan. 13, 1933 in Washington Co., Ga. U. of Ga., AB, 1959; JD, 1961. Attorney. Phi Alpha Delta. Baptist. US Army, 1953-55. *Judge*, State Court, Toombs, Co., Jan.-May 1977, resigned. *Judge*, Middle Circuit, May 24, 1977-date. Wife, former Betty Jane Robinson; 3 children.

Richard A. Malone, Swainsboro. Born Dec. 1, 1949 in Fulton Co., Ga. U. of Ga., BA, 1972; John Marshall School of Law, JD, 1975. Attorney. Methodist. Democrat. *District Attorney*, Middle Circuit, Nov. 2, 1982-date. Wife, former Diana Auld Meadows; 2 children.

Mountain Circuit — *Habersham, Rabun, Stephens, Towns, Union*

Jack Norman Gunter, Cornelia. Born Dec. 13, 1921 in Guilford Co., N.C. John Marshall Law School. Attorney. Mason. Baptist. WW II. Solicitor, City Court, Habersham Co., 1965-67, resigned. Mbr., House of Rep., 1967-72. *Judge*, Mountain Circuit, Jan. 1, 1973-date. *Chief Judge*, Jan. 1, 1982-date. Wife, former Edith Josephine Cox; 2 children.

Robert B. Struble, Sr., Toccoa. Born Aug. 5, 1931 in Essex Co., N.J. Attended Davidson College. U. of Ga., JD, 1954. Attorney. Phi Gamma Delta, Phi Kappa Phi, Phi Alpha Delta. Episcopalian. USAF, JAGC, 1954-56. Mbr., Toccoa Bd. of

Education, 1965-66. *Judge*, Mountain Circuit, Jan. 1, 1982-date. Wife, former Peggy J. Quisenberry; 3 children.

Michael Crawford, Clarkesville. *District Attorney*, Mountain Circuit, Jan. 1985-date.

Northeastern Circuit — *Dawson, Hall, Lumpkin, White*

J. D. Smith, Gainesville. Born July 16, 1946 in Hall Co., Ga. U. of Fla., BA, 1968; U. of Ga., JD, 1972; Emory U., LLM, 1977. Attorney. Methodist. *Judge*, Northeastern Circuit, Jan. 1, 1985-date. *Presiding Judge, ibid.* Wife, former Flo Criss; 2 children.

Richard Wayne Story, Gainesville. Apptd. *Judge*, Northeastern Circuit, for term July 8, 1986-Jan. 1, 1989, to fill vacancy created by Ga. Laws 1986, p. 160.

John Girardeau, Gainesville. *Judge*, Northeastern Circuit, Jan. 1, 1987-date.

Allen R. Kenyon, Gainesville. Born Jan. 9, 1919 in Hall Co., Ga. Davidson College, AB; U. of Ga., LLB. Attorney. Phi Beta Kappa. Methodist. US Army-WW II. Mbr., House of Rep., 1947-48. *Judge*, Northeastern Circuit, Sept. 10, 1965-Jan. 1, 1987. *Chief Judge, ibid.*, 1967-Jan. 1, 1987. Wife, former Lois Snyder; 3 children.

Andy Fuller. *District Attorney*, Northeastern Circuit, elected Jan. 1, 1987-date.

Bruce Udolf, Gainesville. *District Attorney*, Northeastern Circuit, Jan., 1983-Jan. 1, 1987.

Northern Circuit — *Elbert, Franklin, Hart, Madison, Oglethorpe*

William F. Grant, Elberton. Born Sept. 11, 1930 in Telfair Co., Ga. Mercer U., LLB. Attorney. Phi Alpha Delta, Kiwanian. Baptist. *Judge*, Recorder's Court, Elberton, 1959-77. Solicitor, State Court of Elbert Co., 1961-July 1, 1977, resigned. *Judge*, Northern Circuit, July 1, 1977-date. *Chief Judge*, Jan. 1, 1981-date. Wife, former Charlotte Willene Jones; 2 children.

George H. Bryant, Hartwell. *Judge*, Northern Circuit, Jan. 1, 1981-date.

Lindsay A. Tise, Jr., Hartwell. *District Attorney*, Northern Circuit, Sept. 1982-date.

Ocmulgee Circuit — *Baldwin, Greene, Hancock, Jasper, Jones, Morgan, Putnam, Wilkinson*

Hugh Proctor Thompson, Milledgeville. Born July 7, 1943 in Macon Co., Ga. Mercer U., JD, 1969. Attorney. Alpha Tau Omega, Phi Delta Phi. Baptist. *Judge*, Recorder's Court, Milledgeville, Sept. 1971-June 1979. *Judge*, Baldwin Co., Court, Sept. 1973-Dec. 31, 1978. *Judge*, Ocmulgee Circuit, June 6, 1979-date; *Chief Judge, ibid.*, Nov. 1, 1987-date. Wife, former Jane Ellen Diddle; 2 children.

William A. Prior, Jr., Madison. *Judge*, Ocmulgee Circuit, July 24, 1981-date.

John Lee Parrott, Monticello. Born April 11, 1949 in Bibb Co., Ga. The Citadel, BA, 1971; U. of Ga. School of Law.

JD., 1974. Attorney. Protestant. US Army Reserve. Judge, Small Claims Court, Jasper Co., Aug. 1, 1979-Jan. 1, 1985. Apptd. *Judge*, Ocmulgee Circuit, for term Dec. 14, 1987 (to succeed Joseph B. Duke, resigned.)-Jan. 1, 1989.

Joseph Benjamin Duke, Milledgeville. Born Aug. 18, 1926 in Putnam Co., Ga. Emory U., AB; LLB (JD), 1950. Attorney. Phi Delta Theta, Phi Delta Phi, Mason, Rotarian, American Legion. Methodist. US Army-WW II. Mbr., House of Rep., 1955-56. District Attorney, Ocmulgee Circuit, 1971-Jan. 7, 1974; *Judge, ibid.*, Jan., 1974-Oct. 31, 1987. *Chief Judge*. April 30, 1981-Oct. 31, 1987. Wife, former Angelyn Brown Amis; 3 children.

Joseph Harris Briley, Gray. Born in Montgomery Co., Ga. U. of Ga., BS, 1953; Mercer U., LL.D., 1961. Attorney. F&AM, Shriner, Sigma Pi Sigma. Baptist. Democrat. US Air Force-WW II, 1943-46. Air National Guard, 1958-64. *District Attorney*, Ocmulgee Circuit, Jan. 21, 1974-date. 3 children.

Oconee Circuit — *Bleckley, Dodge, Montgomery, Pulaski, Telfair, Wheeler*

Roger Hugh Lawson, Jr., Hawkinsville. Born Sept. 23, 1941 in Pulaski Co., Ga. Emory U., AB, 1963; LLB, 1964. Attorney. Chi Phi, Phi Delta Phi, Mason, Shriner. Methodist. Judge, Oconee Circuit, Aug. 2, 1979-date. *Chief Judge, ibid.*, Jan. 1, 1981-date. Wife, former Barbara Boots; 3 children; 3 step-children.

Phillip R. West, Eastman, District Attorney, Oconee Circuit, Jan. 16, 1976-Jan. 1981. *Judge, ibid.*, Jan. 1981-date.

James L. Wiggins, Eastman. Born Aug. 13, 1946 in Chatham Co., Ga. Attended Auburn U., Armstrong State College, BS, 1970; Mercer U. Law School, JD, 1975. Attorney. Protestant. Democrat. US Army, 1966-70. *District Attorney*, Oconee Circuit, Jan. 1, 1981-date. Wife, former Kitty Tabb; 2 children.

Ogeechee Circuit — *Bulloch, Effingham, Jenkins, Screven*

Faye (Sanders) Martin, Statesboro. Born Feb. 6, 1934 in Bulloch Co., Ga. Attended Ga. Southern College, Woodrow Wilson College of Law, 1955-56. Attorney. Zeta Tau Alpha. Primitive Baptist. *Judge*. Ogeechee Circuit, Nov. 1, 1978-date. *Chief Judge, ibid.*, April 11, 1984. Husband, John Hollis Martin; 2 children.

William J. Neville, Statesboro. *Judge*, Ogeechee Circuit, April 11, 1984-date.

James Lane Johnston, Statesboro. Born June 24, 1930 in Bulloch Co., Ga. Emory U., AB, 1951; U. of Ga., JD, 1954. Attorney. Kappa Alpha, Phi Delta Phi, Mason. Methodist. Democrat. Solicitor, State Court, Bulloch Co., 1965-68. *District Attorney*, Ogeechee Circuit, Jan. 1, 1969-date. Wife, former Nancy Jan Thomas; 4 children.

Pataula Circuit — *Clay, Early, Miller, Quitman, Randolph, Seminole, Terrell*

Phillip Sheffield, Blakely. Born Nov. 23, 1909 in Early Co., Ga. U. of Ga., AB, 1932; MS, 1933; LLB, 1940. Attorney. Sigma Delta Kappa, Phi Beta Kappa, Phi Kappa Phi. Methodist. Solicitor, City Court, Blakely, 1946-52. *Judge, ibid.*, 1968-80. *Chief Judge*, Pataula Circuit, June 1981-date. Wife, former Allene Cheshire; 1 son.

Lowrey S. Stone, Blakely. Born Aug. 14, 1923 in Early Co., Ga. Attended Emory at Oxford; Ga. Tech. Kappa Alpha, Alpha Sigma, Mason. Methodist. US Army Air Corps. Solicitor, State Court, Early Co., 1953-June 1981. *Judge*, Pataula Circuit, June 22, 1981-date. Wife, former Martha Ann Sims; 3 children.

Charles M. Ferguson, Cuthbert. Born Feb. 19, 1948 in Randolph Co., Ga. U. of Ala., BA 1970; JD, 1974. Attorney. Methodist. Democrat. USAF(R). Judge, Small Claims Court, Randolph Co., 1977-78. *District Attorney*, Pataula Circuit, Feb. 24, 1978-date. Wife, former Shelley Ann Roth; 3 children.

Piedmont Circuit — *Banks, Barrow, Jackson*

James L. Brooks, Jefferson. Solicitor, State Court, Jackson Co., 1975-77, *Judge*, Piedmont Circuit, Jan. 1, 1977-date.

Thaddeus Penn McWhorter, Winder. *Judge*, Piedmont Circuit, July 8, 1986-date.

Timothy G. Madison, Winder. *District Attorney*, Piedmont Circuit, Jan. 1983-date.

Rockdale Circuit — *Rockdale*

Clarence R. Vaughn, Jr., Conyers. Born Jan. 22, 1921 in Rockdale Co., Ga. U. of Ga. Law School, 1946. Attorney. Mason, Elk, American Legion, VFW. Methodist. US Army-WW II, 1942-46. Senator, Dist. 34, 1959-60. Mbr., House of Rep., 1961-82. *Judge*, Rockdale Circuit, Jan. 1983-date. Wife, former Doris Elizabeth Henson; 2 children.

Robert F. Mumford, Conyers. Born Feb. 8, 1953 in DeKalb Co., Ga. U. of Ga., AB, 1975; JD, 1978. Methodist. Democrat. Asst. District Attorney, Stone Mountain Circuit, 1978-82. *District Attorney*, Rockdale Circuit, Jan. 1983-date. Wife, former Betty Joanne Lantz.

Rome Circuit — *Floyd*

Robert Lee Royal, Rome. Born Jan. 14, 1921 in Turner Co., Ga. U. of Ga., AB, 1942; LLB (JD), 1944. Attorney. Baptist. Judge, State Court, Floyd Co., Sept. 1971-Jan. 1, 1973, *Judge*, Rome Circuit, Jan. 1, 1973-date. *Chief Judge, ibid.*, 1975-date. Wife, former Betty Wheeler; 2 children.

John Asbury Frazier, Jr., Rome. Born Nov. 29, 1918 in Floyd Co., Ga. Attended Floyd Jr. College; LaSalle Ext. U., LLB. Attorney. F&AM, American Legion. Episcopalian. US Army Air Corps, 1943-46. *Judge*, Rome Circuit, Dec. 30, 1974-July, 1988, retired. Wife, former Jane Dulin Pruitt; 4 children.

Robert Gordon Walther, Rome. Born May 9, 1928 in Philadelphia, Pa. U. of Ga., LLB, 1951. Attorney. Presbyterian. US Navy, 1945-46. District Attorney, Rome Circuit, Sept. 1966-Jan. 1969; *Judge, ibid.*, June 9, 1980-date. Wife, former Mary Agnes Kennedy; 3 children.

Steve Lanier, Rome. *District Attorney*, Rome Circuit, Jan. 1985-Jan. 1989.

South Georgia Circuit — *Baker, Calhoun, Decatur, Grady, Mitchell*

Anthony Wallace Cato, Bainbridge. Born Feb. 6, 1938 in Decatur Co., Ga. U. of Ga., BSA, 1960; LLB, 1964. Mbr.,

House of Rep., 1966-69, resigned. District Attorney, South Georgia Circuit, Nov. 1969-May 1978. Judge, *ibid.*, May 17, 1978-date. *Chief Judge*, *ibid.*, Dec. 15, 1982-date. Wife, former Sadie Elizabeth Emanuel; 3 children.

Willard H. Chason, Cairo. Born Aug. 26, 1924 in Grady Co., Ga. Mercer U., LLB, 1950. Attorney. Pi Kappa Phi, Delta Theta Phi, Rotarian. US Navy, 1943-46. Methodist. Solicitor, City Court, Grady Co., April 1959-Aug. 1, 1966. *Judge*, South Georgia Circuit, Dec. 29, 1982-date. Wife, former Carolyn Elizabeth Herring; 4 children.

J. Brown Moseley, Bainbridge. *District Attorney*, South Georgia Circuit, Jan. 1983-date.

Southern Circuit — *Brooks, Colquitt, Echols, Lowndes, Thomas*

George Arthur Horkan, Jr., Moultrie. Born March 9, 1926 in Colquitt Co., Ga. Mercer U., AB, 1950; U. of Ga., LLB, 1952. Attorney. Presbyterian. US Navy-WW II, 1944-46. District Attorney, Southern Circuit, April 1969-Aug. 1972; *Judge*, *ibid.*, Aug. 16, 1972-date; *Chief Judge*, April 15, 1979-date. Wife, former Virginia Ann Davis; 3 children.

Roy Miller Lilly, Thomasville. Born May 10, 1919 in Brooks Co., Ga. Norman Jr. College, 1938; Mercer U. Law School, 1940. Attorney. Phi Delta Theta. Methodist. US Navy-WW II. Mayor, City of Thomasville, 1962-71. Judge, Juvenile Court, Thomas Co., Feb. 1978-April 1979. *Judge*, Southern Circuit, April 15, 1979-date. Wife, former Mary Frances Brown; 3 children.

H. Arthur McLane, Valdosta. Born April 2, 1939 in Lowndes Co., Ga. Emory U. BA, 1961; JD, 1964. Attorney. Sigma Alpha Epsilon, Phi Delta Phi, Phi Kappa Phi, Omicron Delta Kappa, Gridiron Socy. Rotarian. Methodist. Judge, State Court, Lowndes Co., 1974-July 1983, res. *Judge*, Southern Circuit, July 29, 1983-date. Wife, former Jane Campbell Bennet; 2 children.

Henry Lamar Cole, Valdosta. Born June 3, 1935 in Whitfield Co., Ga. U. of Ga., AB, 1964; JD, 1967. Attorney. Phi Alpha Delta. Mason. Presbyterian. Democrat. US Army, 1959-60; US Army (R) 1960-65. Solicitor, State Court, Lowndes Co., Nov. 1970-Jan. 1973. *District Attorney*, Southern Circuit, Jan. 1, 1973-date. Wife, former Florence Callaway Winn; 3 children.

Southwestern Circuit — *Lee, Macon, Schley, Stewart, Sumter, Webster*

William Francis Blanks, Montezuma. Born Dec. 1, 1915 in Bibb Co., Ga. Mercer U., LLB, 1939. Attorney. Kappa Sigma, Kiwanian. Baptist. Ga. National Guard, 1936-39; US Army-WW II, 1942-46; US Army (R), 1969. *Judge*, Southwestern Circuit, Nov. 1, 1974-date. *Presiding Judge*, *ibid.*, July 1, 1981-date. Wife, former Mary Louise Searcey; 2 children.

Thad W. Gibson, Americus. Born Nov. 1, 1922 in Sumter Co., Ga. LaSalle Extension U., LLB, 1959. Methodist. Royal Canadian Air Force, 1941-42. US Air Force, 1942-46. Judge, Probate Court, Lee Co., 1959-65. Judge, City Court, Leesburg, 1961-65. Administrative Law Judge, State Bd. of Workers' Compensation, Jan. 16, 1976-June 30, 1981. *Judge*, Southwestern Circuit, July 1, 1981-date. Wife, former Rebecca Vest; 3 children.

John R. Parks, Americus. Born Aug. 12, 1941 in Randolph Co., Ga. Mercer U., AB, 1963; JD, 1965. Attorney. Baptist. Democrat. US Naval Reserve, 1965-68. *District Attorney*, Southwestern Circuit, Jan. 1, 1981-date. Wife, former Sharon Lee Hensler; 2 children.

Stone Mountain Circuit — *DeKalb*

Curtis V. Tillman, Atlanta. Born June 17, 1927 in Duval Co., Fla. Emory U., LLB, 1951. Attorney. Alpha Tau Omega, Phi Alpha Delta. Methodist. Asst. District Attorney, Stone Mountain Circuit, Nov. 1961-June 1964. Judge, Juvenile Court, DeKalb Co., July 1964-April 1972. *Judge*, Stone Mountain Circuit, April 18, 1972-date. *Chief Judge*, *ibid.*, Nov. 1984-date. Administrative Judge, Fourth Administrative Judicial Dist. Wife, former Margaret Elsie Johnson; 3 children.

Hilton Fuller, Decatur. *Judge*, Stone Mountain Circuit, Jan. 1, 1981-date.

James H. Weeks, Atlanta. Born Aug. 23, 1924 in Jefferson Co., Ala. Auburn U., BS, 1948; Emory U., LLB, 1961; JD, 1970. Mason, Alpha Gamma Rho. Protestant. US Army Air Force, 1942-46. Special Deputy Asst. Attorney General, Ga., 1966-68. Special Asst. Attorney General, Ga. 1976-82. *Judge*, Stone Mountain Circuit, Nov. 15, 1982-date. Wife, former Peggy Jean Waldrop; 1 daughter.

Dan Coursey, Decatur. *Judge*, Stone Mountain Circuit, Jan. 1983-date.

Carol W. Hunstein, Decatur. Born Aug. 16, 1944 in Dade Co., Fla., Miami-Dade Jr. College, AA, 1970; Florida Atlantic U., BS, 1972; Stetson U. Law School, JD, 1976. Attorney. Church of God. Sigma Delta Kappa. *Judge*, Stone Mountain Circuit. Sept. 17, 1984-date. Husband, Ralph J. Hunstein; 3 children.

Robert J. Castellani, Decatur. Born July 4, 1941 in Onondaga Co., N.Y. Hobart College, BA, 1963; Emory U. Law School, JD, 1966. Lawyer. Presbyterian. Asst. Attorney General, Ga., 1967-73; First Asst. U.S. Attorney, 1977-82; U.S. Magistrate, 1982-84. *Judge*, Stone Mountain Circuit, Nov. 1984-date. Wife, former Betty June Clanton; 2 children.

Clarence F. Seeliger, DeKalb County. Judge, State Court of DeKalb Co., Jan. 1, 1981-Nov., 1984. *Judge*, Stone Mountain Circuit, elected for term Jan. 1, 1985-Jan. 1, 1989.

Jonathan C. Peters, Decatur. *Judge*, Stone Mountain Judicial Circuit, appointed for term from July 9, 1986-Jan. 1, 1989.

Robert P. Mallis, DeKalb Co. Appointed *Judge*, Stone Mountain Circuit, for term of July 1, 1988-Jan. 1, 1991.

Clyde Wesley Henley, Decatur. Born Jan. 7, 1923 in Fulton Co., Ga. Atlanta Law School, LLB, 1952. Attorney. Sigma Delta Kappa. Methodist. US Navy-WW II, 1942-46. *Judge*, Stone Mountain Circuit, Jan. 1, 1973-Jan. 1, 1987, resigned. Wife, former Alynda Faris; 2 children.

Robert E. Wilson, Decatur. Born Nov. 10, 1947 in New Hanover Co., N.C. U. of N.C., BS, 1970; Emory U., JD, 1974. Attorney. Phi Kappa Sigma, Phi Delta Phi. Presbyterian. Democrat. Public Defender, DeKalb Co., Ga., Aug. 1, 1978-June 1, 1980. *District Attorney*, Stone Mountain Circuit, Jan. 1, 1981-date. Wife, former Lynda Ann Weizenecker; 3 children.

Tallapoosa Circuit — *Haralson, Paulding, Polk*

Dan Peace Winn, Cedartown. Born Sept. 19, 1921 in Douglas Co., Ga. Emory U. Law School, LLB. Attorney. Phi Alpha Delta. Methodist. US Marine Air Corps-WW II. Asst. Attorney General. Ga., 1948. Solicitor, City Court, Polk Co., Jan. 1951-Jan. 1959. Solicitor General, Tallapoosa Circuit, Jan. 1959-Dec. 30, 1966. *Judge, ibid.*, Dec. 30, 1966-date; *Chief Judge, ibid.* 4 children.

Arthur Wolfe Fudger, Dallas. Born Nov. 1, 1933 in Duval Co., Fla. Ga. Tech., BS, 1958; Emory U., JD, 1967. Attorney. Sigma Phi Epsilon, Phi Alpha Delta. Methodist. US Air Force, 1954-56. *Judge*, Tallapoosa Circuit, Nov. 1, 1977-date. Wife, former Joanne Wright; 2 children.

William A. Foster, III, Dallas. Born Dec. 6, 1944 in Fulton Co., Ga. U. of Ga., BA, 1966; Law School, 1969. Attorney. Phi Delta Phi, Sigma Pi. Baptist. Democrat. US Army Hospital Reserve, 1969-75. *District Attorney*, Tallapoosa Circuit, Dec. 29, 1978-date. Wife, former Cynthia Ann Ling; 3 children.

Tifton Circuit — *Irwin, Tift, Turner, Worth*

William Jesse Forehand, Tifton. Born Aug. 27, 1918 in Worth Co., Ga. U. of Ga., AB, 1939; Atlanta Law School, LLB, 1947. Attorney. Alpha Tau Omega. Baptist. USAF-WW II. Solicitor General, Tifton Circuit, 1955-76, resigned; *Judge, ibid.*, Oct. 22, 1976-date; *Chief Judge, ibid.* Wife, former Carolyn Marie Stone; 2 children.

John Dickey Crosby, Tifton. Born Nov. 30, 1939 in Cook Co., Ga. U. of Ga., BBA, 1961; LLB, 1963. Attorney. Alpha Gamma Rho. Methodist. *Judge*, State Court, Tift Co., July 1971-Jan. 1, 1979. *Judge*, Tifton Circuit, Oct. 1, 1980-date. Wife, former Beverly Rose Ward; 2 children.

David E. Perry, Tifton. Born July 10, 1945 in Ware Co., Ga., Abraham Baldwin College; Ga. Southern College; U. of Ga.; Woodrow Wilson College of Law. Attorney. Church of Jesus Christ of the Latter Day Saints. *District Attorney*, Tifton Circuit, apptd. Feb. 29, 1984-date (to succeed Thomas Hoyl Pittman, resigned.) Wife, former Diane Lindsey; 2 children.

Toombs Circuit — *Glascok, Lincoln, McDuffie, Taliiferro, Warren, Wilkes*

Robert L. Stevens, Thomson. Born April 2, 1919 in McDuffie Co., Ga. Cumberland U., LLB, 1938. Attorney. Mason, Shriner. Methodist. US Army-WW II, 1943-45. *Judge*, Toombs Circuit, Jan. 1, 1965-date. *Chief Judge*, July 1, 1981-date. Wife, former Margaret Jane Hobbs; 2 children.

E. Purnell Davis, II, Warrenton. Born Feb. 1, 1936 in Warren Co., Ga. U. of Ga., AB, 1958; LLB, 1962. Attorney. Chi Phi, Phi Delta Phi. Methodist. *Judge*, Toombs Circuit, July 1, 1981-date. Wife, former Barbara Ann Smith; 3 children.

Dennis Carl Sanders, Thomson. *District Attorney*, Toombs Circuit, Dec. 15, 1984-date.

Waycross Circuit — *Bacon, Brantley, Charlton, Coffee, Pierce, Ware*

Elie Lee Holton, Douglas. Born June 24, 1926 in Coffee Co., Ga. U. of Ga., LLB, 1949. Attorney. Mason, Elk, American

Legion, VFW. Episcopalian. US Navy-WW II, 1943-45. Mbr., House of Rep., 1953-54. Solicitor, City Court, Douglas, Jan. 1961-Dec. 1967. *Judge, ibid.*, Dec. 1967-70 (State Court, Coffee Co.)-May 1, 1974, resigned. *Judge*, Waycross Circuit, May 1, 1974-date. *Chief Judge, ibid.*, Jan. 1, 1983-date. Wife, former Wynona Weathered; 4 children.

Clarence D. Blount, Waycross. Born May 16, 1926 in Pierce Co., Ga. U. of Ga. Law School, LLB, 1950. Elk. Episcopalian. *Judge*, Waycross Circuit, July 1, 1981-date. Wife, former Augusta Arnold; 3 children.

Harry Donival Dixon, Jr., Waycross. Born Nov. 6, 1953 in Ware Co., Ga. Valdosta State College, AB, 1974; U. of Ga. Law School, JD, 1977. Attorney. Elk, former Rotarian. Baptist. *District Attorney*, Waycross Circuit, Jan. 1, 1983-date. Wife, former Elizabeth Jane Tonning; 2 children.

Western Circuit — *Clarke and Oconee*

James Barrow, Athens. Born July 26, 1917 in Clarke Co., Ga. U. of Ga., AB, 1937; LLB, 1939. Attorney. Sigma Alpha Epsilon. Episcopalian. US Army-WW II, 1941-46. *Judge*, Western Circuit, Jan. 1, 1963-date. *Chief Judge*, Nov. 1, 1976-date. Wife, former Phyllis Parker Jenkins; 6 children.

Joseph Jackson Gaines, Athens. Born Dec. 21, 1927 in Elbert Co., Ga. U. of Ga., LLB, 1952; BS, 1953. Attorney. Gridiron Socy. Methodist. US Army, 1946-48. City Attorney, Athens, Jan. 1963-Nov. 1, 1976. *Judge*, Western Circuit, Nov. 1, 1976-date. Wife, former Agnes Turner; 4 children.

Harry Nathaniel Gordon, Athens. Born Oct. 15, 1941 in Richmond Co., Ga. U. of Ga., BBA, 1963; JD, 1966. Attorney. Alpha Kappa Psi. Methodist. Democrat. *District Attorney*, Western Circuit, May 4, 1972-date. Wife, former Harriet Phyllis Burroughs; 3 children.

**SENIOR JUDGES OF THE SUPERIOR COURTS
AND DISTRICT ATTORNEYS EMERITUS FOR
1985 THROUGH 1988, UNLESS DESIGNATED
OTHERWISE**

Senior Judges

E.E. Andrews — 1985-86
J.R. Thompson
Oliver Wendell Horne, Jr.
W.A. Foster, Jr.
Oscar L. Long — 1985-86
Ralph H. Pharr
Hubert C. Morgan
Robert L. Scoggin
Jeptha C. Tanksley
Joseph H. Blackshear
J. Bowie Gray
Dunbar Harrison
Paul E. Caswell
Jack P. Etheridge
John W. Williford
Samuel P. Burtz
Hugh D. Sosebee
Hal Bell
Elmo Holt
John F. Hardin

Claude D. Shaw
 Marcus B. Calhoun
 Robert E. Coker
 Luther C. Hames
 Lamar Knight
 James B. O'Connor
 Charles A. Wofford
 H.W. Lott
 Oscar D. Smith, Jr.
 Robert Culpepper, Jr.
 George B. Culpepper, III
 William T. Dean
 Paul W. Painter
 William C. Hawkins
 Clarence Peeler, Jr.
 George E. Oliver
 James L. Bullard
 Clyde Henley
 Reid Merritt — 1987-88
 A.R. Kenyon — 1987-88
 Joseph L. Jackson — 1987-88
 Joseph B. Duke — 1988

District Attorneys Emeritus

James Cecil Davis
 William Glenn Thomas — 1985-86-87
 Maston E. O'Neal, Jr.
 Harvey L. Jay
 Wright Lipford
 Cohen Anderson
 W.B. Skipworth, Jr.
 George D. Lawrence
 Albert D. Mullis
 Edward E. McGarity
 Clete D. Johnson — 1985
 D.E. Turk
 Dewey Hayes
 Stephen Pace, Jr.
 H.R. Thompson
 Jeff C. Wayne
 Vickers Neugent
 Claude Morris
 Nat Hancock — 1985
 Kenneth E. Goolsby
 V.D. Stockton

STATE AND MAGISTRATE COURTS

(All addresses at county seats)

Georgia's judicial system has a number of state and magistrate courts. The judges and solicitors of the majority of these courts are elected in their own counties for four-year terms. Ga. L. 1983, p. 884, changed the name of the small claims courts to magistrate courts. The names of magistrates may be obtained from the probate courts in the counties in which they preside.

Probate judges are listed in Chapter VIII under "Georgia County Officers."

Information concerning Special Court judges may be obtained from the respective counties.

Note: Listings cover terms through 1988 unless stated otherwise.

State Court of Appling County

Bob Highsmith, *Judge*
 T. Peyton Miles, *Judge*, through 1986
 Alex Johnson, *Solicitor*

State Court of Baldwin County

Robert H. Green, *Judge*
 Milton F. Gardner, *Judge* through 1986
 James M. Watts, Jr., *Solicitor*

State Court of Bibb County

J. Taylor Phillips, *Judge*
 Clarence H. Clay, Jr., *Solicitor*

State Court of Bryan County

Ray C. Smith, *Judge*
 A. G. Wells, *Solicitor*

State Court of Bulloch County

John R. Turner, *Judge*
 Robert S. Lanier, *Solicitor*

State Court of Burke County

George W. Fryhofer, *Judge*
 Marion Cotten, *Solicitor*

State Court of Candler County

Ogden Doremus, *Judge*
 William J. Neville, Jr., *Solicitor*

State Court of Carroll County

Aubrey Duffey, *Judge*
 Henry C. Head, *Solicitor*

State Court of Chatham County

David R. Elmore, *Judge*
 Charles B. Mikell, Jr., *Judge*
 Spencer Lawton, Jr., *Solicitor*

State Court of Chattooga County

Thomas J. Espy, Jr., *Judge*
 Albert Palmour, *Solicitor*

State Court of Cherokee & Forsyth Counties

Clyde J. Gober, Jr., *Judge*
Terry Stringer, *Solicitor*

State Court of Clarke County

Norman Kent Lawrence, *Judge*
Ken Stula, *Solicitor*

State Court of Clayton County

Emmett J. Arnold, III, *Judge*
Harold G. Benefield, *Judge*
John C. Carbo, III, *Solicitor*

State Court of Clinch County

Berrien L. Sutton, *Judge*
Thomas C. Chambers, *Solicitor*

State Court of Cobb County

Michael Stoddard, *Judge*
Ken Nix, *Judge*
Robert E. McDuff, *Judge*
Mary E. Staley, *Judge*
Alfred Harris Adams, *Judge*
Nancy Maddox Campbell, *Associate Judge*
Russell Carlisle, *Associate Judge*
Pat Head, *Solicitor*

State Court of Coffee County

T. V. Williams, Jr., *Judge*
Dewey Hayes, Jr., *Solicitor*

State Court of Colquitt County

H. Jack Short, *Judge*
Frank D. Horkan, *Solicitor*

(State Court of Columbus, Ga. listed under Muscogee County)

State Court of Coweta County

Nathan G. Knight, *Judge*
H. Parnell Odom, *Solicitor*

State Court of Decatur County

James M. Pace, Jr., *Judge*
Rikard L. Bridges, *Solicitor*

State Court of DeKalb County

Jack B. Smith, *Judge*
Anne Workman, *Judge*
Jack M. McLaughlin, *Judge*
Linda Hunter, *Judge*
Mathew Robins, *Judge*
Ralph E. Carlisle, *Judge* through 1986
Ralph Bowden, *Solicitor*

State Court of Dougherty County

Rosser A. Malone, *Judge*
Hobard Hind, *Solicitor*

State Court of Early County

Tracy Moulton, Jr., *Judge*
David Moseley, *Solicitor*

State Court of Effingham County

Ralph E. Reddick, Jr., *Judge*
Horace L. Cheek, Jr., *Solicitor*

State Court of Elbert County

Robert W. Lavender, *Judge*
Thomas L. Hodges, III, *Solicitor*

State Court of Emanuel County

William H. McWhorter, Jr., *Judge*
John R. Thompson, *Solicitor*

State Court of Evans County

Harry R. DeLoach, *Judge*
William E. Calloway, *Solicitor*

State Court of Forsyth & Cherokee Counties

Clyde J. Gober, Jr., *Judge*
Terry Stringer, *Solicitor*

State Court of Fulton County

Charles L. Carnes, *Judge*
Nick G. Lambros, *Judge*
Edward H. Johnson, *Judge*
John J. Bruner, *Judge*
Frank Mays Hull, *Judge*
A.L. Thompson, *Judge*
Thelma Wyatt Cummings, *Judge*

Jerry W. Baxter, Judge
James L. Webb, Solicitor

State Court of Glynn County

Ronald F. Adams, Judge
Lloyd E. Thompson, Solicitor

State Court of Grady County

J. Patrick Ward, Judge
Joseph Richard Porter, III, Solicitor

State Court of Gwinnett County

Howard E. Cook, Judge
Fred A. Bishop, Jr., Judge
Paul Monroe Hoffman, Judge
Richard Winegarden, Judge through 1986
Gerald N. Blaney, Jr., Solicitor

State Court of Habersham County

James Butterworth, Judge
Ernest H. Woods, Solicitor

State Court of Hall County

Kathlene Gosselin, Judge
Charles Winfred Smith, Sr., Judge through 1986
Lydia S. Jackson, Solicitor

State Court of Houston County

Robert Malcolm Richardson, Judge
Carl A. Veline, Jr., Solicitor

State Court of Jackson County

James H. Wood, Judge
Donald E. Moore, Solicitor

State Court of Jeff Davis County

E. M. Wilkes, III, Judge
Nathan Brian Deaton, Solicitor

State Court of Jefferson County

Olin B. Cannon, Jr., Judge
James C. Abbot, Solicitor

State Court of Jenkins County

William E. Woodrum, Jr., Judge
Norman M. Shved, Solicitor

State Court of Liberty County

James Noel Osteen, Judge
J. Sidney Flowers, Solicitor

State Court of Long County

Richard D. Phillips, Judge
B. Daniel Dubberly, Jr., Solicitor

State Court of Lowndes County

Richard M. Cowart, Judge
Richard W. Shelton, Solicitor

State Court of Macon County

William T. Roberts, Judge
Walter S. Chew, Jr., Solicitor

State Court of Miller County

Walter W. Hays, Judge
Ernie M. Sheffield, Solicitor

State Court of Mitchell County

Frank S. Twitty, Jr., Judge
William F. Tyson, Jr., Solicitor

Muscogee County

State Court of Columbus, Ga.

Robert C. Johnston, Judge
John Daniel Allen, Judge
Andy Prather, Solicitor

State Court of Pierce County

Francis Houston, Judge
Franklin D. Rozier, Jr., Solicitor

State Court of Putnam County

Peter J. Rice, Jr., Judge
Donald W. Huskins, Solicitor

State Court of Richmond County

Gayle B. Hamrick, Judge
Michael C. Eubanks, Solicitor

State Court of Toombs County

Don P. Carpenter, Judge
David B. Pittman, Solicitor

State Court of Rockdale County

Sidney L. Nation, Judge
Robert F. Mumford, Solicitor

State Court of Treutlen County

J. Carlton Warnock, Judge
J. Clayton Burke, Jr., Solicitor

State Court of Screven County

Harry H. Hunter, Judge
Grady K. Reddick, Solicitor

State Court of Troup County

Sara Jeannette L. Little, Judge
Allen B. Keeble, Judge through 1986
Robert B. Whatley, Solicitor

State Court of Spalding County

Thomas E. Lewis, Judge
John T. Newton, Jr., Solicitor

State Court of Walker County

Charles Donald Peppers, Sr., Judge
Patrick Robert Clements, Solicitor

State Court of Stephens County

Alton M. Adams, Judge
James E. Cornwell, Solicitor

State Court of Ware County

Benjamin H. Smith, Jr., Judge
Douglas Gibson, Solicitor

State Court of Sumter County

George R. Ellis, Jr., Judge
Henry O. Jones, III, Solicitor

State Court of Washington County

Thomas A. Hutcheson, Judge
Robert W. Wommack, Solicitor

State Court of Tattnall County

A. (Ronnie) Rahn, III, Judge
B. Daniel Dubberly, Jr., Solicitor

State Court of Wayne County

Ray S. Gordon, Judge
J. Kenneth Royal, Solicitor

State Court of Thomas County

Elliott P. McCollum, Jr., Judge
Joseph T. McGraw, Solicitor

State Court of Worth County

Clarence A. Miller, Judge
Jimmy W. Watson, Solicitor

State Court of Tift County

Richard R. Buckley, Judge
David R. Hege, Solicitor

Chapter VIII

GEORGIA COUNTY OFFICERS
AND INFORMATION



COUNTIES OF STATE OF GEORGIA

Appling County

Created by Ga. L. 1818

Named for Daniel Appling, 1787-1818.

County Seat Baxley 31513
Area 514 square miles
Congressional District 8
Senatorial Districts 6, 20
Representative District 153
Judicial Circuit Brunswick
Population 1980 US Census 15, 565

Officers

Judge of Probate Diane Hallman
Clerk Floyd Hunter
Sheriff Lewis Parker
Tax Commissioner Lewis W. Kennedy
Surveyor Merlin J. Tomberlin
Coroner Dale Spell
Commissioners Russell J. Crosby, Chairman
Mirian L. Arnold
J.W. Orvin
Lucious Rogers
Lamar Sellers
John Elbert Tillman
Tony Douglas, Clerk
School Superintendent Herbert V. Carter
Attorney Robert S. Smith

Atkinson County

Created by Ga. L. 1918

Named for William Yates Atkinson, 1854-1899,
Governor of Georgia.

County Seat Pearson 31642
Area 318 Square Miles
Congressional District 8
Senatorial District 7
Representative Districts 139, 150
Judicial Circuit Alapaha
Population 1980 US Census 6,141

Officers

Judge of Probate Glenn J. White
Clerk W. M. Smith
Sheriff Earl E. Haskins
Tax Commissioner Johnnie C. Herrin
Surveyor Tavell Courson
Coroner J. C. Reihan
Commissioners Clifford W. Pope, Chairman
James Wilton Luke
Horace McKinnon
Tammy W. Crosby, Clerk
School Superintendent Edwin F. Davis
Attorney Berrien Sutton

Bacon County

Created by Ga. L. 1914

Named for Augustus Octavius Bacon, 1838-1914,
U.S. Senator, Ga., 1895-1914.

County Seat Alma 31510
Area 293 square miles
Congressional District 8
Senatorial District 6
Representative District 152
Judicial Circuit Waycross
Population 1980 US Census 9,379

Officers

Judge of Probate Jerri Jackson
Clerk Rena Hutto

Sheriff Russell Tanner
Tax Commissioner J. Roger Taylor
Surveyor Payne Copeland
Coroner Roy D. Crosby
Commissioners Wesley Johnson, Chairman
Larry C. Barnes
Gene T. Davis
Eugene Dyal
Lafette Mosby
R. Butch Smith
Mary Edna Wheeler, Clerk
School Superintendent Edison D. Murphy
Attorney Theodore M. Solomon

Baker County

Created by Ga. L. 1825

Named for John Baker, died in 1792,
Revolutionary War hero; M. C.

County Seat Newton 31770
Area 355 square miles
Congressional District 2
Senatorial District 11
Representative District 140
Judicial Circuit South Georgia
Population 1980 US Census 3,808

Officers

Judge of Probate Grace Rogers
Clerk Betty Bush
Sheriff J. W. Gaines
Tax Receiver Agnes Parker
Tax Collector Mary Ann Milner Gray
Treasurer Janie Mulliford
Surveyor James M. Hansley
Coroner Virginia Collins
Commissioners Lee R. Heard, Chairman
Roy Brooks
William Robert Hamill
Robert Hawkins
Mike Tabb
Betty Bush, Clerk
School Superintendent Grady Etheredge
Attorney Don Strickland

Baldwin County

Created by Ga. L. 1803

Named for Abraham Baldwin, 1754-1807,
Georgia Signer of U.S. Constitution.

County Seat Milledgeville 31061
Area 255 square miles
Congressional District 8
Senatorial District 25
Representative Districts 105, 107
Judicial Circuit Ocmulgee
Population 1980 US Census 34,686

Officers

Judge of Probate Calvin Simpson
Clerk Mary G. Wyatt Arnold
Sheriff Louie Arrington
Tax Commissioner Harrell Freeman
Surveyor Wayne Ogletree
Coroner Mark Godard
Commissioners Sammy O. Hall, Chairman
Oscar Davis, Sr.
Randy Dunn
Wendell A. Hardie
Clarence H. (Smokey) Simmons

Officers

Judge of Probate Tilman E. Self
Clerk Aline T. Byrd
Sheriff Ray Wilkes
Tax Commissioner Ray Jackson
Treasurer Agnes Hatcher
Coroner J. W. Smith
Commissioners Emory Greene, Chairman
Albert Billingslea
Larry Justice
William P. (Bill) Randall
Earl Zimmerman, Jr.
Barbara Yocum, Clerk
School Superintendent Dr. Thomas E. Hagler
Attorney E. S. Sell, Jr.

Bleckley County

Created by Ga. L. 1912

Named for Logan Edwin Bleckley, 1827-1907.

County Seat Cochran 31014
Area 219 square miles
Congressional District 3
Senatorial District 19
Representative District 117
Judicial Circuit Oconee
Population 1980 US Census 10,767

Officers

Judge of Probate Robert Johnson
Clerk Dianne Brown
Sheriff Edward Coley, Jr.
Tax Commissioner Marian S. Holland
Surveyor John W. Dye
Coroner Bobby Mathis
Commissioner Jackie Holder
Sandra B. Higgins, Clerk
School Superintendent Freddy Wimberly
Attorney Arnold & Barlow

Brantley County

Created by Ga. L. 1920

Named for William Gordon Brantley, 1860-1934.

County Seat Nahunta 31553
Area 447 square miles
Congressional District 1
Senatorial District 6
Representative Districts 152, 153
Judicial Circuit Waycross
Population 1980 US Census 8,701

Officers

Judge of Probate Johnnie E. Crews
Clerk E. Hilton Morgan
Sheriff Cordell Wainright
Tax Commissioner Lorena R. Strickland
Surveyor Harry A. Strickland
Coroner Joel M. Chambless
Commissioners Jimmy Woodard, Chairman
Daniel S. (Red) Cohen
Everett E. Hickox
Roy Highsmith, Sr.
John H. Walker, Sr.
Dale J. Halligan, Clerk
School Superintendent James S. Thornton
Attorney Sherman Tomlinson

Brooks County

Created by Ga. L. 1858

Named for Preston Smith Brooks, of S.C., 1819-57.

County Seat Quitman 31643

Area 491 square miles
Congressional District 2
Senatorial District 8
Representative District 147
Judicial Circuit Southern
Population 1980 US Census 15,255

Officers

Judge of Probate Remer Edmondson
Clerk Elizabeth Baker
Sheriff Richard Chaffin
Tax Commissioner Charles Dodd
Surveyor Ben DeVane
Coroner Hugh A. Bassham
Commissioners C. Dwayne Cardin, Chairman
Claude R. Bulter
Ronald H. Coody
Bruce Huffmaster
Homer C. Scruggs
M. G. McRae, County Administrator
School Superintendent John R. Horton
Attorney Allen D. Denton

Bryan County

Created by Ga. L. 1793

Named for Jonathan Bryan, 1708-1788.

County Seat Pembroke 31321
Area 443 square miles
Congressional District 1
Senatorial Districts 3, 4
Representative Districts 126, 129
Judicial Circuit Atlantic
Population 1980 US Census 10,175

Officers

Judge of Probate Herman Butler, Sr.
Clerk Sherra B. Chassereau
Sheriff Tim Page
Tax Commissioner Blondean Newman
Surveyor William T. DeLoach
Coroner J. Caldwell Morrison
Commissioners L. Carlton Gill, Chairman
Harold D. Bacon
Warren Miller
Levin M. Smith
John K. Williams, IV
Jetta E. Strickland, Clerk
School Superintendent Sallie Brewer
Attorney Ray Smith

Bulloch County

Created by Ga. L. 1796

Named for Archibald Bulloch, 1730-1777,
Governor of Georgia.

County Seat Statesboro 30458
Area 685 square miles
Congressional District 1
Senatorial District 4
Representative Districts 110, 111
Judicial Circuit Ogeechee
Population 1980 US Census 35,785

Officers

Judge of Probate Lee H. DeLoach
Clerk Sherri A. Akins
Sheriff Arnold R. Akins
Tax Commissioner Carlene Johnson
Surveyor Lamar O. Reddick
Coroner Julian Bird Hodges, Jr.
Commissioners Robert T. Cox, Chairman

Congressional District 7
Senatorial District 53
Representative District 5
Judicial Circuit Lookout Mountain
Population 1980 US Census 21,856

Officers

Judge of Probate Jon Payne
Clerk Sam L. Cordle, Jr.
Sheriff Gary W. McConnell
Tax Commissioner Hugh Don Hall
Coroner Earle Rainwater
Commissioner Harry Powell
Sharon Huskey, Clerk
School Superintendent Don Hayes
Attorney Edward Surles

Cherokee County

Created by Ga. L. 1830; Ga. L. 1831; Ga. L. 1832
Named for Cherokee Indians.

County Seat Canton 30114
Area 415 square miles
Congressional District 9
Senatorial Districts 37, 51
Representative Districts 8, 10
Judicial Circuit Blue Ridge
Population 1980 US Census 51,699

Officers

Judge of Probate Willie Mae Johnson
Clerk Annette Fleming
Sheriff Bo Ballard
Tax Commissioner David Fields
Surveyor R. Jerry Thacker
Coroner Norman Sosebee
Commissioner Gene Hobgood
Pat Fowler, Clerk
School Superintendent Marguerite T. Cline
Attorney Elliott Baker

Clarke County

Created by Ga. L. 1801
Named for Elijah Clarke, 1735-1799.

County Seat Athens 30601
Area 116 square miles
Congressional District 10
Senatorial District 46
Representative Districts 13, 67, 68
Judicial Circuit Western
Population 1980 US Census 74,498

Officers

Judge of Probate Margaret P. Hartman
Clerk Dolores Brooks
Sheriff Jerry L. Massey
Tax Commissioner Nancy B. Denson
Coroner Tom Lord
Commissioners James R. (Jim) Holland, Chairman
George Bullock
Marilyn W. Farmer
John Jeffreys
Jewel John
William L. Foster, Clerk
School Superintendent Dr. Carol Purvis
Attorney Ray Nicholson

Clay County

Created by Ga. L. 1854
Named for Henry Clay, of Kentucky, 1777-1852.
County Seat Fort Gaines 31751
Area 200 square miles

Congressional District 2
Senatorial District 11
Representative District 131
Judicial Circuit Pataula
Population 1980 US Census 3,553

Officers

Judge of Probate Grace Mathis
Clerk Deanna Bertrand
Sheriff Roger Shivers
Tax Commissioner Joyce Killingsworth
Coroner John Coleman
Commissioners Gerald Isler, Chairman
James Clark
Reginald Henson
Willie H. McCoy
Virendra M. Saxena
Deanna Bertrand, Clerk
School Superintendent John W. Wilkins
Attorney William H. Mills

Clayton County

Created by Ga. L. 1858
Named for Augustin Smith Clayton, 1783-1839.

County Seat Jonesboro 30236
Area 149 square miles
Congressional District 6
Senatorial Districts 17, 44
Representative District 72
Judicial Circuit Clayton
Population 1980 US Census 150, 357

Officers

Judge of Probate Eugene E. Lawson
Clerk Joe B. Mundy
Sheriff D.G. Lemacks
Tax Commissioner Lucille S. Mills
Surveyor Carl M. Maddox
Coroner Pope Dickson
Commissioners Charley Griswell, Chairman
Loren B. Cheaves
Virgil L. Kilby
Gerald A. Matthews
Jim Stewart
Margarette A. Swaim, Clerk
School Superintendent Dr. Joe Lovin
Attorney George E. Glaze

Clinch County

Created by Ga. L. 1850
Named for Duncan Lamont Clinch, of N.C., 1787-1849.
County Seat Homerville 31634
Area 797 square miles
Congressional District 8
Senatorial District 7
Representative District 150
Judicial Circuit Alapaha
Population 1980 US Census 6,660

Officers

Judge of Probate Karleen S. O'Berry
Clerk Sarah B.C. Booth
Sheriff Cecil Barber
Tax Commissioner Lottie L. Bruce
Surveyor H.W. Williams, Jr.
Coroner Felton Roundtree
Commissioners George Allen Sirmans, Chairman
Mack Brown
Woodrow (W.W.) Register
Bob Sessoms
Freddie L. Trowell
Sherrie L. Peterson, Clerk

Sheriff Earl D. Lee
 Tax Commissioner Ann Jones
 Surveyor Carl Cochran
 Coroner Paul Cochran
 Commissioners Gwynne D. Maurer, Chairman
 Steve Farris
 Tom Worthan
 Helen Meade, Clerk
 School Superintendent Kathryn Shehane
 Attorney Joseph H. Fowler

Early County

Created by Ga. L. 1818.

Named for Peter Early, 1773-1817, Governor of Georgia.
 County Seat Blakely 31723
 Area 524 square miles
 Congressional District 2
 Senatorial District 11
 Representative District 140
 Judicial Circuit Pataula
 Population 1980 US Census 13,158

Officers

Judge of Probate Eleanor P. Sheffield
 Clerk Norman Alexander
 Sheriff Jimmie R. Murkerson
 Tax Commissioner Jimmie H. Dunn
 Surveyor Grady Lodge Holman
 Coroner Billy J. Jordan
 Commissioners Roscell (Buddy) Ellis, Chairman
 Billy Joe Chapman
 Thomas F. Daniels
 Bette J. Grier
 Rudy Jarrett
 Kathy K. English, Clerk
 School Superintendent Ray Knight
 Attorney Joanne Clarke

Echols County

Created by Ga. L. 1858

Named for Robert Milner Echols, died in 1847.

County Seat Statenville 31648
 Area 425 square miles
 Congressional District 2
 Senatorial District 8
 Representative District 147
 Judicial Circuit Southern
 Population 1980 US Census 2,297

Officers

Judge of Probate Wayne Davis
 Clerk Lola Davis
 Sheriff C.E. Carter
 Tax Commissioner Eleanor Faye Smith
 Surveyor Brooks E. Culpepper
 Coroner Johnny Kuljanich
 Commissioners Dan J. DeLoach, Chairman
 Wesley Henderson
 Vernon Lightsey
 Mary Bell Carter, Clerk
 School Superintendent Jackie L. Carter
 Attorney William P. Langdale, Jr.

Effingham County

Created by Constitution of Feb. 5, 1777

Named for Earl of Effingham (Francis Lord Howard),
 Colonel, British Army.

County Seat Springfield 31329
 Area 480 square miles

Congressional District 1
 Senatorial District 4
 Representative District 129
 Judicial Circuit Ogeechee
 Population 1980 US Census 18,327

Officers

Judge of Probate Frances Y. Seckinger
 Clerk Elizabeth Z. Hursey
 Sheriff Van Findley
 Tax Commissioner Henry J. Wilkins
 Surveyor Paul Wilder
 Coroner James H. Edwards
 Commissioners K.A. (Kim) Warnock, Sr., Chairman
 Noel C. Conaway
 H.E. (Gene) Hart
 C. Wendell Shearouse
 Homer (H.L.) Wallace
 Dorothy Standard, Clerk
 School Superintendent J. Michael Moore
 Attorney Alexander L. Zipperer, III

Elbert County

Created by Ga. L. 1790

Named for Samuel Elbert, 1740-88, Governor of Georgia.

County Seat Elberton 30635
 Area 358 square miles
 Congressional District 10
 Senatorial District 47
 Representative District 14
 Judicial Circuit Northern
 Population 1980 US Census 18,758

Officers

Judge of Probate Julia W. West
 Clerk Pat V. Anderson
 Sheriff Rollins Skelton
 Tax Commissioner Mary Jean Higginbotham
 Surveyor A.P. Stevens, Jr.
 Coroner Danny W. Bessinger
 Commissioners Billy Ray Brown, Chairman
 Otis Childs, Jr.
 Andy Cornell
 Richard L. Rucker
 Mac Thornton, Jr.
 Georgia Mae White
 Phyllis H. Thompson, Clerk
 School Superintendent C.L. Dixon
 Attorney William Heard

Emanuel County

Created by Ga. L. 1812

Named for David Emanuel, 1744-1810, Governor of Georgia.

County Seat Swainsboro 30401
 Area 686 square miles
 Congressional District 1
 Senatorial District 21
 Representative District 109
 Judicial Circuit Middle
 Population 1980 US Census 20,795

Officers

Judge of Probate Roberta Cross
 Clerk Jay Lawson
 Sheriff Tyson Stephens
 Tax Commissioner Lorene S. Canady
 Coroner J. Gary Curry
 Commissioners W. Denny Key, Chairman
 Carson Cross
 Bill Phillips

Sam F. Smith
Grady Yancey, Jr.
Roger L. Shaw, County Administrator

School Superintendent Betty Y. Brown
Attorney J. Frank Edenfield

Evans County

Created by Ga. L. 1914
Named for Clement Anslem Evans, 1833-1911.

County Seat Claxton 30417
Area 186 square miles
Congressional District 1
Senatorial District 4
Representative District 121
Judicial Circuit Atlantic
Population 1980 US Census 8,428

Officers

Judge of Probate W.V. Strickland
Clerk Gail B. McCooley
Sheriff Ben Sapp
Tax Commissioner Gwendolyn G. Odom
Surveyor Timothy W. Eason
Coroner J.M. NeSmith
Commissioners Waymon Moody, Chairman
Winton Bell
Terry W. Bradley
Wayne T. Massey, Sr.
David Tippens
Beth Cannon, Clerk

School Superintendent Lewis H. Griner
Attorney Harry R. DeLoach

Fannin County

Created by Ga. L. 1854
Named for James W. Fannin.

County Seat Blue Ridge 30513
Area 394 square miles
Congressional District 9
Senatorial District 51
Representative District 4
Judicial Circuit Appalachian
Population 1980 US Census 14,748

Officers

Judge of Probate Richard P. Arp
Clerk Roy W. Panter
Sheriff Walter A. Porter
Tax Commissioner Windell Davis
Surveyor Mike L. Hampton
Coroner Danny C. Payne
Commissioners Richard A. Stanley, Chairman
Leroy Hawkins
Don Sisson
Maryanne Green, Clerk

School Superintendent Gene Cranford
Attorney Oliver H. Doss, Jr.

Fayette County

Created by Ga. L. 1821
Named for Gilbert de Matier LaFayette, 1757-1834.

County Seat Fayetteville 30214
Area 199 square miles
Congressional District 6
Senatorial District 34
Representative District 43
Judicial Circuit Griffin
Population 1980 US Census 29,043

Officers

Judge of Probate James F. White
Clerk W.A. Ballard
Sheriff Randall Johnson
Tax Commissioner Charlotte E. Griggs
Coroner C.J. Mowell, Jr.
Commissioners Chuck Watkins, Chairman
Bill Bonner
Grace Caldwell
Charles H. Mask
Mike Reid
Margaret U. Malone, Clerk

School Superintendent Trigg Dalrymple
Attorney William McNally

Floyd County

Created by Ga. L. 1832
Named for John Floyd, 1769-1839.

County Seat Rome 30161
Area 514 square miles
Congressional District 7
Senatorial District 52
Representative Districts 15, 16
Judicial Circuit Rome
Population 1980 US Census 79,800

Officers

Judge of Probate Harry Johnson, Jr.
Clerk Joe Johnston
Sheriff Wayne Atchley
Tax Commissioner John Adams
Surveyor Johnny Stewart
Coroner Fred Talley
Commissioners C.T. (Buddy) Blankenship, Chairman
Joe Rob Mathis
Charles Parker
Anne S. Rigas
Howard M. Smith
Sue Broome, Clerk

School Superintendent Dr. J.T. Jenkins
Attorney Jerry L. Minge

Forsyth County

Created by Ga. L. 1832
Named for John Forsyth, 1780-1841, Governor of Georgia.

County Seat Cumming 30130
Area 219 square miles
Congressional District 9
Senatorial Districts 49, 56
Representative District 10
Judicial Circuit Blue Ridge
Population 1980 US Census 27,958

Officers

Judge of Probate Joyce W. Hawkins
Clerk Cecil McClure
Sheriff Wesley Walraven
Tax Commissioner Bobby G. Gilbert
Surveyor William C. Munday
Coroner Royston A. Ingram, Jr.
Commissioners Leroy Hubbard, Chairman
Michael P. Bennett
David Gilbert
James Harrington
Charles Welch
Betty Shadburn, Clerk

School Superintendent Dennis Anderson
Attorney McVay & Stubbs

Franklin County

Created by Ga. L. 1784

Named for Benjamin Franklin, 1706-1790,

Signer of Declaration of Independence, Governor of Pa.

County Seat Carnesville 30521
Area 263 square miles
Congressional District 9
Senatorial District 47
Representative District 13
Judicial Circuit Northern
Population 1980 US Census 15,185

Officers

Judge of Probate Nelson Casey
Clerk James A. LeCroy
Sheriff Joe Foster
Tax Commissioner Richard Holland
Surveyor Russell Bartlett
Coroner Jerry Rousey
Commissioners Ron Miller
Advisory Board
Bill Bond
G. Parks Martin
Travis Parten
Robert Pruitt
Gail Avant, Clerk
School Superintendent Travis L. Moon
Attorney Rodger E. Davison

Fulton County

Created by Ga. L. 1853

Named for Robert Fulton, 1765-1815.

Campbell and Milton Counties merged
with Fulton, Jan. 1, 1932.

County Seat Atlanta 30303
Area 530 square miles
Congressional Districts 4, 5, 6
Senatorial Districts 34-36, 38-40, 56
Representative Districts 22-40
Judicial Circuit Atlanta
Population 1980 US Census 589,904

Officers

Judge of Probate Floyd E. Propst
Clerk Barbara J. Price
Sheriff Richard B. Lankford
Tax Commissioner William L. Roberts
Surveyor John E. Didicher
Coroner Robert L. Stivers, M.D.
Commissioners Michael L. Lomax, Chairman
Nancy Boxill (Temp. Appt.)
A. Reginald Eaves (D) (Temp. Susp.)
Michael Hightower
M.L. King, III
Gordon Lane Joyner (Temp. Appt.)
Tom Lowe
Lee J. Roach
Chuck Williams (Temp. Susp.)
Alice H. Smith, Clerk
School Superintendent Dr. James H. Fox, Jr.
Attorney Robert G. Young

Gilmer County

Created by Ga. L. 1832

Named for George Rockingham Gilmer, 1790-1859,
Governor of Georgia.

County Seat Elijay 30540
Area 439 square miles
Congressional District 9

Senatorial District 51
Representative District 4
Judicial Circuit Appalachian
Population 1980 US Census 11,110

Officers

Judge of Probate Margaret Evans Powell
Clerk Willard Ralston
Sheriff Larry E. Henson
Tax Commissioner Charles Buffington
Surveyor Greer Dover
Coroner Billy Bernhardt
Commissioners Ben Whitaker
Advisory Board
Mitchell Bowen
Kenneth Hensley
Tammy Griffin, Clerk
School Superintendent J. Homer Hefner
Attorney Carey Hill

Glascok County

Created by Ga. L. 1857

Named for Thomas Glascock, 1790-1841.

County Seat Gibson 30810
Area 143 square miles
Congressional District 8
Senatorial District 21
Representative District 82
Judicial Circuit Toombs
Population 1980 US Census 2,382

Officers

Judge of Probate Betty U. Miller
Clerk Audrey H. Richards
Sheriff James English
Tax Commissioner Catherine K. Kelley
Treasurer Joe Fordham
Surveyor Johnny E. Miller
Coroner Lewis Kitchens, Jr.
Commissioners Charles C. Roberts, Chairman
Murray E. Hadden
Hubert Hughes
Denise Lo Kent, Clerk
School Superintendent William (Andy) Chalker
Attorney Sammy Fowler

Glynn County

Created by Constitution of Feb. 5, 1777

Named for John Glynn, Member of Parliament.

County Seat Brunswick 31520
Area 412 square miles
Congressional District 1
Senatorial Districts 3, 6
Representative Districts 155, 156
Judicial Circuit Brunswick
Population 1980 US Census 54,981

Officers

Judge of Probate Bernice M. Gilder
Clerk Sammy Tostensen
Sheriff Thomas F. Jones
Tax Commissioner W. Curtis Tucker
Surveyor George P. Underwood, Jr.
Coroner Abram Brown
Commissioners W. Harold Pate, Chairman
Sam Cofer
R. Joseph Hammill
N. Shaw McVeigh
Ed Nicholson
Robert E. Strickland

Congressional District 9
Senatorial District 49
Representative District 9
Judicial Circuit Northeastern
Population 1980 US Census 75,649

Officers

Judge of Probate Jack C. Hulsey
Clerk Dwight S. Wood
Sheriff Richard V. Mecum
Tax Commissioner Byron Turk
Surveyor Owen Patton
Coroner John F. Hooper
Commissioners Jerry Nix, Chairman
Jane Reynolds Hemmer
Lou Stargel
A.N. (Newt) Stepp
Sylvia G. Cooper, Clerk
School Superintendent Dr. Douglas H. Winters
Attorney Julius Hulsey

Hancock County

Created by Ga. L. 1793
Named for John Hancock, 1737-1793,
First signer of the Declaration of Independence,
Governor of Massachusetts.

County Seat Sparta 31087
Area 478 square miles
Congressional District 8
Senatorial District 25
Representative District 106
Judicial Circuit Ocmulgee
Population 1980 US Census 9,466

Officers

Judge of Probate Edith J. Ingram Grant
Clerk Leroy S. Wiley
Sheriff J.T. Walton
Tax Commissioner Lillie Claude Webb
Coroner Alexander Ingram
Commissioners Betty Hill, Chairman
James (Hen) Jones
Bobby L. Warren
Mamie D. Smith, Clerk
School Superintendent Marvin E. Lewis
Attorney Roosevelt Warren

Haralson County

Created by Ga. L. 1856
Named for Hugh Anderson Haralson, 1805-1854.

County Seat Buchanan 30113
Area 285 square miles
Congressional District 6
Senatorial District 31
Representative District 18
Judicial Circuit Tallapoosa
Population 1980 US Census 18,422

Officers

Judge of Probate W. Harold Blackmon
Clerk Mary Ann Weatherby
Sheriff Scott Roberts, Sr.
Tax Commissioner E.B. Mobley
Treasurer Forrest Reynolds, Jr.
Surveyor David E. Rowell
Coroner Richard B. Hightower
Commissioner Thomas A. Ellis
Charlene C. Smith, Clerk
School Superintendent Robert A. Downey
Attorney Stephen Garner

Harris County

Created by Ga. L. 1827

Named for Charles Harris, 1772-1827.

County Seat Hamilton 31811
Area 465 square miles
Congressional District 3
Senatorial District 29
Representative District 93
Judicial Circuit Chattahoochee
Population 1980 US Census 15,464

Officers

Judge of Probate Martha F.M. Chewning
Clerk Rebecca B. Wynn
Sheriff John H. Adams
Tax Commissioner Leila D. Holloway
Surveyor Robert V. Haralson
Coroner Joseph Paul
Commissioners Raymond E. Grant, Chairman
George Russell Copeland
Carl C. (Buddy) Hobbs, III
Olin S. Patillo
Vance C. Smith, Jr.
Ben H. Penton, Clerk
School Superintendent Richard M. Carlisle
Attorney Ken Askew

Hart County

Created by Ga. L. 1853

Named for Nancy Morgan Hart,
Revolutionary patriot and heroine.

County Seat Hartwell 30643
Area 231 square miles
Congressional District 9
Senatorial District 47
Representative District 13
Judicial Circuit Northern
Population 1980 US Census 18,585

Officers

Judge of Probate Geraldine G. Bailey
Clerk Betty W. Isbell
Sheriff Larry Sanders
Tax Commissioner John O. McCurley
Surveyor Dean H. Teasley
Coroner Bob Powell
Commissioner of Roads & Bridges Bruce Teasley
Board of Finance Malcolm B. Crittenden, Chairman
Thomas O. Herndon
Leonard M. Seymour
Lawana Kahn, Clerk
School Superintendent Vernon Edwards
Attorney Robert E. Ridgway, Jr.

Heard County

Created by Ga. L. 1830

Named for Stephen Heard, 1740-1815,
Governor of Georgia.

County Seat Franklin 30217
Area 297 square miles
Congressional District 29
Senatorial District 6
Representative District 77
Judicial Circuit Coweta
Population 1980 US Census 6,520

Officers

Judge of Probate Emmett Harrod
Clerk Bryan Owensby

Sheriff Doyle Scott
 Tax Commissioner Johnny Adams
 Coroner Randall Noles
 Commissioner Steve Lipford
 June Yates, Clerk
 School Superintendent Benjamin R. Hyatt
 Attorney Charles Van Mottola

Henry County

Created by Ga. L. 1821
 Named for Patrick Henry, 1736-1799,
 Governor of Virginia.

County Seat McDonough 30253
 Area 331 square miles
 Congressional District 6
 Senatorial District 17
 Representative Districts 73, 78
 Judicial Circuit Flint
 Population 1980 US Census 36,309

Officers

Judge of Probate Dell Buttrill
 Clerk Sara E. Taylor
 Sheriff William D. Chaffin
 Tax Commissioner Andy Pipkin
 Treasurer Fay H. Elliott
 Surveyor Joe Rowan, Jr.
 Coroner Ronnie Stewart
 Commissioners Paul H. Smith, Jr., Chairman
 Andrew (Andy) Calhoun
 Edward L. Garrett
 Bobby Head
 Cerule Spraggins
 Sara B. Austin, Clerk
 School Superintendent Ted Strickland
 Attorney Stephen P. Harrison

Houston County

Created by Ga. L. 1821
 Named for John Houston, 1744-1796, Governor of Georgia.

County Seat Perry 31069
 Area 380 square miles
 Congressional District 3
 Senatorial District 18
 Representative Districts 113, 114, 115
 Judicial Circuit Houston
 Population 1980 US Census 77,605

Officers

Judge of Probate Clinton K. Watson, Jr.
 Clerk Carolyn V. Sullivan
 Sheriff Cullen Talton, Jr.
 Tax Commissioner Juanita Mason
 Coroner Daniel L. Galpin
 Commissioners Samuel A. Buzzell, Chairman
 Gene Harrington
 Houston G. Porter, Jr.
 Charles Stewart
 Jay Walker
 Charles H. Cloniger, Clerk
 School Superintendent Matthew Arthur
 Attorney Michael Long

Irwin County

Created by Ga. L. 1818
 Named for Jared Irwin, 1751-1818, Governor of Georgia.

County Seat Ocilla 31774
 Area 372 square miles
 Congressional District 2

Senatorial District 13
 Representative District 137
 Judicial Circuit Tifton
 Population 1980 US Census 8,988

Officers

Judge of Probate Clarence Smith
 Clerk Melba W. Paulk
 Sheriff Leonard C. Pope
 Tax Commissioner Virgil L. Mixon
 Surveyor Oswin Hilton
 Coroner W.A. Reeves
 Commissioners J.C. Harper, Chairman
 Floyd Powell
 Winston Tucker
 Sue McClelland, Clerk
 School Superintendent Rudene Gentry
 Attorney J. Harvey Davis

Jackson County

Created by Ga. L. 1796
 Named for James Jackson, 1757-1806, Governor of Georgia.

County Seat Jefferson 30549
 Area 346 square miles
 Congressional District 9
 Senatorial Districts 46, 47
 Representative District 12
 Judicial Circuit Piedmont
 Population 1980 US Census 25,343

Officers

Judge of Probate J.T. Wilkes
 Clerk Billy N. Elder
 Sheriff Stan Evans
 Tax Commissioner Henry Doster
 Surveyor Allen Venable
 Coroner Don Elrod
 Commissioners Henry D. Robinson, Chairman
 Cecil Bray
 Harold Fletcher
 Dean Wilbanks, Clerk
 School Superintendent Timothy A. Wheeler
 Attorney Ronnie Hopkins

Jasper County

Created by Ga. L. 1807 as Randolph County;
 name changed to Jasper by Ga. L. 1812
 Named for William Jasper, c. 1750-1779.

County Seat Monticello 31064
 Area 373 square miles
 Congressional District 8
 Senatorial District 25
 Representative District 80
 Judicial Circuit Ocmulgee
 Population 1980 US Census 7,553

Officers

Judge of Probate Lettye P. Greer
 Clerk Jane H. Parrott
 Sheriff Mack H. Tillman
 Tax Commissioner J.L. Thomason
 Treasurer Billy Hughes
 Surveyor Linda H. Jordan
 Coroner Bill Norris
 Commissioners W.C. (Bill) Martin, Chairman
 Stanley Henderson
 Ben Jones
 Carl Pennamon
 James W. Westbrook
 Betty C. Miller, Clerk

School Superintendent Hubert Paschal
Attorney W. Dan Roberts

Jeff Davis County

Created by Ga. L. 1905
Named for Jefferson Davis, of Mississippi &
Kentucky, 1808-89, President, CSA.

County Seat Hazlehurst 31539
Area 331 square miles
Congressional District 8
Senatorial District 19
Representative District 153
Judicial Circuit Brunswick
Population 1980 US Census 11,473

Officers

Judge of Probate Doshie H. Buford
Clerk Eula Mae Edwards
Sheriff Ed Wilson
Tax Commissioner Brenda J. Graham
Surveyor R. Bayne Stone
Coroner Larry E. Parlor
Commissioners Jimmie Ryles, Chairman
Charles E. Marchant
Larry H. McEachin
Edwin Miles
James Tate
Lonnie V. Roberts, Clerk
School Superintendent Gayle U. Wooten
Attorney Lamar Elder

Jefferson County

Created by Ga. L. 1796
Named for Thomas Jefferson, of Va., 1743-1826,
Chairman of Committee which drew up
Declaration of Independence, signer of same,
President, USA.

County Seat Louisville 30434
Area 530 square miles
Congressional District 8
Senatorial District 21
Representative Districts 82, 108
Judicial Circuit Middle
Population 1980 US Census 18,403

Officers

Judge of Probate Quillian L. Bryant, Jr.
Clerk Mickey Jones
Sheriff Zollie R. Compton
Tax Commissioner Charles Hutchins
Coroner Julian L. Veatch
Commissioners T.E. (Red) Buchanan, Chairman
Ozzie M. Hannah
Ralph J. Kennedy
Tommy New
Sidney W. Norton
Lucy S. Williamson, Clerk
School Superintendent Kenneth C. Kelly
Attorney M.R. Moss

Jenkins County

Created by Ga. L. 1905
Named for Charles Jones Jenkins, 1805-1883,
Governor of Georgia.

County Seat Millen 30442
Area 351 square miles
Congressional District 8
Senatorial District 21
Representative Districts 107, 109

Judicial Circuit Ogeechee
Population 1980 US Census 8,841

Officers

Judge of Probate Elizabeth L. Elmore
Clerk Neil O. Frye
Sheriff Bobby Womack
Tax Commissioner Joyce M. Strickland
Surveyor Terry L. Hickman
Coroner Robert H. Fields, Jr.
Commissioners Harold N. Brantley, Chairman
Charles F. Bragg
F. Earl Cheney
Carroll E. Gay
Kenneth Wallace
B.G. Hamon, Clerk
School Superintendent Lynn Batten
Attorney William E. Woodrum, Jr.

Johnson County

Created by Act of Dec. 11, 1858
Named for Herschel Vespasian Johnson,
1812-1880, Governor of Georgia.

County Seat Wrightsville 31096
Area 313 square miles
Congressional District 8
Senatorial District 20
Representative Districts 107, 109
Judicial Circuit Dublin
Population 1980 US Census 8,660

Officers

Judge of Probate Charlotte Beall
Clerk Daley Powell
Sheriff Russell Tanner
Tax Commissioner Madge L. Smith
Surveyor Marvin D. Clements
Coroner Hal M. Goldwire
Commissioners E.L. Price, Jr., Chairman
W.M. Maye
T.L. Pope, Sr.
John H. Powell
John Pullen
Frances T. Graham, Clerk
School Superintendent Burton Dixon
Attorney Joe W. Rowland

Jones County

Created by Ga. L. 1807
Named for James Jones, died in 1801.

County Seat Gray 31032
Area 402 square miles
Congressional District 8
Senatorial District 25
Representative Districts 80, 104
Judicial Circuit Ocmulgee
Population 1980 US Census 16,579

Officers

Judge of Probate J. Mike Greene
Clerk W. Jack Roberts
Sheriff Robert N. Reece
Tax Commissioner Marilyn Sauls
Surveyor Jack S. Bryan
Coroner Paul Comer
Commissioners G.B. (Butch) Moore, III, Chairman
Al Andrews
Bart W. Jackson
Lewis J. Patterson
Dale Washburn

School Superintendent Charlotte Wilson, Clerk
Attorney R. Linton Jordan
Francis H. Childs, Jr.

Lamar County

Created by Ga. L. 1920

Named for Lucius Quintus Cincinnatus Lamar, 1825-93.
County Seat Barnesville 30204
Area 181 square miles
Congressional District 3
Senatorial District 27
Representative District 78
Judicial Circuit Flint
Population 1980 US Census 12,215

Officers

Judge of Probate Marilyn Smith
Clerk Robert Abbott
Sheriff C.S. Keadle
Tax Commissioner Hope P. Andrews
Surveyor Buddy Greene
Coroner Jim F. Smith
Commissioners D.K. (Dave) Cochran, Chairman
George E. Lykins
James A. Williams
Robert Zellner, Clerk
School Superintendent Dr. Raymond Akridge
Attorney Lynn Wilson

Lanier County

Created by Ga. L. 1920
Named for Sidney Lanier, 1842-1881,
Poet, musician, critic.

County Seat Lakeland 31615
Area 177 square miles
Congressional District 2
Senatorial District 7
Representative District 149
Judicial Circuit Alapaha
Population 1980 US Census 5,654

Officers

Judge of Probate John W. Harrell, Jr.
Clerk Martha S. Neugent
Sheriff James E. Watson
Tax Commissioner Joe P. Carter
Coroner W.G. Music, Jr.
Commissioners Jim White, Chairman
Paul Brockington
Leroy Cook
Virgil L. Moore
Jerry Smith
Bonnie Ganas, Clerk
School Superintendent Raymond Moore
Attorney Suzanne P. Mathis

Laurens County

Created by Ga. L. 1807
Named for John Laurens, 1755-1782.

County Seat Dublin 31021
Area 810 square miles
Congressional District 8
Senatorial District 20
Representative Districts 118, 119
Judicial Circuit Dublin
Population 1980 US Census 36,990

Officers

Judge of Probate Helen W. Harper
Clerk Allen Thomas

Sheriff Kenneth Webb
Tax Commissioner R.G. Neal
Surveyor William E. Greenway
Coroner Jimmy Allen
Commissioners Doyle Dominy, Chairman
Tal Fuqua
James R. Travick, Jr.
Mike Wolfe
Hugh Wood
Will McDonald, County Administrator
School Superintendent J.M. Warren, Jr.
Attorney Leon Green

Lee County

Created by Ga. L. 1825; Ga. L. 1826
Named for Richard Henry Lee, of Va., 1732-94,
Signer, Declaration of Independence.

County Seat Leesburg 31763
Area 355 square miles
Congressional District 2
Senatorial District 14
Representative Districts 131, 136
Judicial Circuit Southwestern
Population 1980 US Census 11,684

Officers

Judge of Probate John Wheaton
Clerk Martha D. Phillips
Sheriff E.J. Bowyer
Tax Commissioner Martha C. Johnson
Treasurer Thomas P. Tharp, Sr.
Coroner W.K. Culpepper
Commissioners A.M. (Tony) Bruner, Chairman
W.H. (Bill) Chambers, Sr.
Charlie Harrington
Robert H. (Buddy) Reid
Charles Rhodes
T.P. Tharp, Clerk
School Superintendent Dr. Robert A. Clay
Attorney W.E. Cannon, Jr.

Liberty County

Created by Constitution of Feb. 5, 1777
Named for American Independence.

County Seat Hinesville 31313
Area 514 square miles
Congressional District 1
Senatorial District 3
Representative Districts 129, 154
Judicial Circuit Atlantic
Population 1980 US Census 37,583

Officers

Judge of Probate Nancy K. Aspinwall
Clerk Barry Wilkes
Sheriff R.V. Sikes
Tax Commissioner Frank Bagley
Surveyor Earl F. Floyd
Coroner Sanford L. Carter
Commissioners M.L. Coffey, Chairman
Willie Anderson
Hazel B. Carter
Charles M. Gaskin
Harold R. Rogers, III
Roscoe F. Wells, Sr.
Pat White
Faye Beasley, Clerk
School Superintendent Edgar M. Edwards
Attorney J. Noel Osteen

Lincoln County

Created by Ga. L. 1796
Named for Benjamin Lincoln, 1733-1810.

County Seat Lincolnton 30817
Area 193 square miles
Congressional District 10
Senatorial District 24
Representative District 82
Judicial Circuit Toombs
Population 1980 US Census 6,949

Officers

Judge of Probate Alex E. Ferguson
Clerk Bruce C. Beggs
Sheriff Edwin Bentley
Tax Commissioner D.T. Danner
Treasurer Vincent Hogan
Surveyor Robert Wilkes
Coroner E. Carlton Beggs
Commissioners Walker T. Norman, Chairman
Barney A. Aycock, Jr.
Talmadge Reed
Linda B. Penland, Clerk
School Superintendent Randall Edmunds
Attorney Ben B. Ross

Long County

Created by Ga. L. 1920
Named for Crawford Williamson Long, MD, 1815-1878,
First physician to use surgical anesthesia.

County Seat Ludowici 31316
Area 402 square miles
Congressional District 1
Senatorial District 4
Representative District 121
Judicial Circuit Atlantic
Population 1980 US Census 4,524

Officers

Judge of Probate Robert N. Milton
Clerk Harrell Manning
Sheriff Cecil Nobles
Tax Commissioner Lillian G. Simmons
Surveyor Hugh M. Smiley
Coroner J. Bradwell Smith
Commissioners Lonnie L. Skeens, Chairman
Harold R. Deloach
Johnny R. Hodges
Darwel A. Long
DeWitt O. Middleton
Mary Ann Odum, Clerk
School Superintendent Joe M. Murray
Attorney A. Rahn, III

Lowndes County

Created by Ga. L. 1825
Named for William Jones Lowndes, of S.C., c. 1781-1822.

County Seat Valdosta 31601
Area 508 square miles
Congressional District 2
Senatorial District 8
Representative Districts 147, 148, 149
Judicial Circuit Southern
Population 1980 US Census 67,972

Officers

Judge of Probate T.N. Holcombe, Jr.
Clerk Sara L. Crow
Sheriff Robert Carter

Tax Commissioner Paul Sumner
Coroner Harold Moore
Commissioners Fred Deloach, Jr., Chairman
G. Norman Bennett
James H. (Buddy) Hall
Alvin Payton, Sr.
Inez Pendleton, Clerk
School Superintendent Willis G. Sears
Attorney Oris Blackburn

Lumpkin County

Created by Ga. L. 1832
Named for Wilson Lumpkin, 1783-1870.

County Seat Dahlonega 30533
Area 292 square miles
Congressional District 9
Senatorial District 50
Representative District 4
Judicial Circuit Northeastern
Population 1980 US Census 10,762

Officers

Judge of Probate Ralph Jones
Clerk Edward E. Tucker
Sheriff Kenneth R. Seabolt
Tax Commissioner F.M. Beck, Jr.
Surveyor Marshall Mahone
Coroner Forrest J. Sisk, Sr.
Commissioner J.B. Jones
Ellen Holbrook, Clerk
School Superintendent Donald P. Kidd
Attorney Cullen C. Larson

Macon County

Created by Ga. L. 1837
Named for Nathaniel Macon of N.C., 1757-1837.

County Seat Oglethorpe 31068
Area 403 square miles
Congressional District 3
Senatorial District 14
Representative Districts 98, 115
Judicial Circuit Southwestern
Population 1980 US Census 14,003

Officers

Judge of Probate Myrna E. Cheek
Clerk Maude L. McKenzie
Sheriff Charles M. Cannon
Tax Commissioner Virginia H. Hammock
Coroner Walton M. Mathews
Commissioners Jon L. Coogle, Chairman
Charles W. Allen
Marvin Joiner
Gene Lacy
John M. Luckie
Roselyn H. Starling, Clerk
School Superintendent Jack L. Fokes, Sr.
Attorney Donald L. Lamberth

Madison County

Created by Ga. L. 1811
Named for James Madison of Virginia, 1751-1836,
President, USA.

County Seat Danielsville 30633
Area 281 square miles
Congressional District 10
Senatorial District 47
Representative Districts 13, 14
Judicial Circuit Northern

Population 1980 US Census 17,747

Officers

Judge of Probate Donald Royston
Clerk Michelle H. Strickland
Sheriff Jack D. Fortson
Tax Commissioner Loutrelle C. Hutchins
Surveyor John H. Wood, Jr.
Coroner Robert L. Lord
Commissioners Bill Madden, Chairman
Ned David Berryman
Charles H. Hart, Sr.
Mildred Sparks, Clerk
School Superintendent Jim Perkins
Attorney Lane Fitzpatrick

Marion County

Created by Ga. L. 1827

Named for Francis Marion of S.C., 1732-1795.

County Seat Buena Vista 31803
Area 365 square miles
Congressional District 3
Senatorial District 16
Representative District 112
Judicial Circuit Chattoohochee
Population 1980 US Census 5,297

Officers

Judge of Probate James R. Welch
Clerk Mary Jo Page
Sheriff Horace I. Snider
Tax Commissioner Judith Smith
Surveyor Nancy Q. Young
Coroner Herbert Tante
Commissioners Betty L. Barwick, Chairman
Ronnie Morgan
Billy E. Powell
Mandi S. Walls, Clerk
School Superintendent Herman Long
Attorney Wayne Jernigan

McDuffie County

Created by Ga. L. 1870

Named for George McDuffie of S.C., 1790-1851,
Governor of South Carolina.

County Seat Thomson 30824
Area 253 square miles
Congressional District 10
Senatorial District 24
Representative District 84
Judicial Circuit Toombs
Population 1980 US Census 18,546

Officers

Judge of Probate Mary J.R. Locklear
Clerk William C. Watson
Sheriff William B. Swan
Tax Commissioner Cathy E. Kitchens
Coroner Robert H. Aldred
Commissioners Joyce Russell Blevins, Chairman
Huey L. Carithers
Herb Widener
Constance H. Cheatham, Clerk
School Superintendent Dr. William M. Barr
Attorney Dallas, Fowler & Wills

McIntosh County

Created by Ga. L. 1793

Named for McIntosh family,

Early settlers, military and political leaders of Georgia.

County Seat Darien 31305

Area 426 square miles
Congressional District 1
Senatorial District 3
Representative District 156
Judicial Circuit Atlantic
Population 1980 US Census 8,046

Officers

Judge of Probate Gordon G. Shuman
Clerk Ann W. Poppell
Sheriff Lamar Echols
Tax Commissioner Sheila A. Atkinson
Coroner Archie C. Davis
Commissioners David Earl Lane, Chairman
Thurnell Alston
Hammond (Butch) Bolin, Jr.
Alden Davis
Stephen D. Jessup
Barbara J. Lewis, Clerk
School Superintendent Ralph G. Huff
Attorney Daniel H. White

Meriwether County

Created by Ga. L. 1827

Named for David Meriwether, 1755-1822.

County Seat Greenville 30222
Area 499 square miles
Congressional District 3
Senatorial District 29
Representative District 91
Judicial Circuit Coweta
Population 1980 US Census 21,229

Officers

Judge of Probate George C. Kennedy, Jr.
Clerk Louise T. Garrett
Sheriff Dan Branch
Tax Commissioner Herbert Y. Johnson
Coroner Idus Robertson III
Commissioners A.L. Folden, Chairman
Grady Bradshaw, Sr.
L. Carl Garner
Norman J. Rowe
George Washington
Debbie S. Flournoy, Clerk
School Superintendent Carolyn G. Kilby
Attorney Claude A. Bray, Jr.

Miller County

Created by Ga. L. 1856

Named for Andrew Jackson Miller, 1806-1856.

County Seat Colquitt 31737
Area 287 square miles
Congressional District 2
Senatorial District 11
Representative District 140
Judicial Circuit Pataula
Population 1980 US Census 7,038

Officers

Judge of Probate Frankie Phillips
Clerk Annie Laura Middleton
Sheriff C.C. Phillips
Tax Commissioner Annie Pearl Grimes
Coroner T. Terry Toole
Commissioners B.A. Jones, Jr., Chairman
Sylvester C. Bridges
T.I. Brooks
Milton Phillips
Emory Richardson
Karen Richardson, Clerk

School Superintendent Walter Daniels
Attorney Danny Sheperd

Mitchell County

Created by Ga. L. 1857
Named for Henry Mitchell, 1760-1839.

County Seat Camilla 31730
Area 510 square miles
Congressional District 2
Senatorial District 11
Representative District 144
Judicial Circuit South Georgia
Population 1980 US Census 21,114

Officers

Judge of Probate Janice B. Williams
Clerk Dot B. Brown
Sheriff Cary Cox
Tax Commissioner Elmer R. Butler
Surveyor Leroy R. Hall
Coroner Raymond C. Barker
Commissioners Ralph Collins, Chairman
I.C. Cochran, Jr.
James W. (Buddy) Davis
Benjamin Hayward
C.B. (Charles) Lodge
Mrs. DeLena B. Davidson, Clerk
School Superintendent Bobby Tabb
Attorney Frank S. Twitty, Jr.

Monroe County

Created by Ga. L. 1821
Named for James Monroe, 1758-1821,
Governor of Virginia, President, USA.

County Seat Forsyth 31029
Area 398 square miles
Congressional District 8
Senatorial District 27
Representative District 80
Judicial Circuit Flint
Population 1980 US Census 14,610

Officers

Judge of Probate J. Ben Spear, Jr.
Clerk Geraldine G. Ham
Sheriff Cary Bittick
Tax Commissioner Ella J. Weldon
Surveyor Hugh Mercer, Jr.
Coroner Andrew A. Dillon
Commissioners Tommy Wilson, Chairman
Larry C. Evans
Jim Ham
Nolen Howard
Robert M. Williams
Curtis S. Jenkins, Clerk
School Superintendent Charles E. Dumas
Attorney Franklin Freeman

Montgomery County

Created by Ga. L. 1793
Named for Richard Montgomery, 1736-1775.

County Seat Mount Vernon 30445
Area 237 square miles
Congressional District 1
Senatorial District 20
Representative District 120
Judicial Circuit Oconee
Population 1980 US Census 7,011

Officers

Judge of Probate Gary Braddy
Clerk Dwight Newsome
Sheriff Jim Higgs
Tax Commissioner Lawana M. Sharpe
Coroner Lewis Palmer
Commissioners H.E. O'Neal, Chairman
Robert Hilton
Joseph (Bubba) Lane, Sr.
Greg Palmer
Green Thigpen
Juanita F. Henry, Clerk
School Superintendent Jim Paul Poole
Attorney Malcolm F. Bryant, Jr.

Morgan County

Created by Ga. L. 1807
Named for Daniel Morgan, of Va., 1736-1802.

County Seat Madison 30650
Area 356 square miles
Congressional District 10
Senatorial District 25
Representative District 66
Judicial Circuit Ocmulgee
Population 1980 US Census 11, 572

Officers

Judge of Probate Mrs. Francis Fears
Clerk Elaine Mealor
Sheriff Henry Burge
Tax Commissioner Kathryn R. Cathey
Surveyor W.P. Ponder
Coroner John Simmons
Commissioners William B. Cochran, Chairman
Walter Curtis Butler, Jr.
Henry Carson
John Nunn
S.J. Saffold
Doris J. Harris, Clerk
School Superintendent J.D. Hagin, Jr.
Attorney Allan R. Roffman

Murray County

Created by Ga. L. 1832
Named for Thomas Walton Murray, 1790-1832.

County Seat Chatsworth 30705
Area 342 square miles
Congressional District 9
Senatorial District 54
Representative District 3
Judicial Circuit Conasauga
Population 1980 US Census 19,685

Officers

Judge of Probate Harlan Peebles
Clerk Loreine P. Matthews
Sheriff Bill Hansird
Tax Commissioner James R. Gregory
Surveyor Leon Pritchett
Coroner Ken Adams
Commissioner Kirby Patterson
Joyce Jones, Clerk
School Superintendent Dr. Lamar (Pete) Adams
Attorney James H. Phillips

Muscogee County

Created by Ga. L. 1825; Ga. L. 1826
Named for Muscogee Indians.

County Seat Columbus 31902

Area 220 square miles
 Congressional District 3
 Senatorial Districts 15, 16
 Representative Districts 92-97
 Judicial Circuit Chattahoochee
 Population 1980 US Census 170,108

Officers

Judge of Probate Rudy Jones
 Clerk James L. Stubbs
 Sheriff Gene Hodge
 Tax Commissioner Walter M. Goodwin
 Surveyor Grover V. Carr
 Coroner J. Donald Kilgore
 Mayor and City Council . . . James E. (Jimmy) Jernigan, Mayor
 Philip H. Batastini
 Frank Chester
 Stephen Hyles
 Edna Kendrick
 Jack Land
 A.J. McClung
 C.E. (Red) McDaniel
 Bobby Peters
 Jack Rodgers
 Rose Strong
 Lemuel H. Miller, Jr., Clerk
 School Superintendent Dr. Braxton A. Nail
 Attorney E.H. Polleys, Jr.

Newton County

Created by Ga. L. 1821
 Named for John Newton of S.C.

County Seat Covington 30209
 Area 271 square miles
 Congressional District 4
 Senatorial District 45
 Representative Districts 66, 74
 Judicial Circuit Alcovy
 Population 1980 US Census 34,489

Officers

Judge of Probate Henry Baker
 Clerk Linda Hays
 Sheriff Gerald D. Malcolm
 Tax Commissioner Carol B. Mitchell
 Surveyor John Knight
 Coroner Sam Cowan
 Commissioners Roy L. Varner, Chairman
 Harold J. Ayers
 Bob Bates
 Harold Cobb
 Franklin Gray
 Billy S. Smith
 Mildred M. Johnson, Clerk
 School Superintendent Richard Schneider
 Attorney Tommy Craig

Oconee County

Created by Ga. L. 1875
 Named for Oconee River.

County Seat Watkinsonville 30677
 Area 186 square miles
 Congressional District 10
 Senatorial District 46
 Representative District 66
 Judicial Circuit Western
 Population 1980 US Census 12,427

Officers

Judge of Probate Mrs. Herbert M. Hammond

Clerk Sandra C. Glass
 Sheriff Charles H. Holcomb
 Tax Commissioner Harriette M. Browning
 Surveyor George A. Hillsman
 Coroner William S. Mayberry
 Commissioners Choyce A. Johnson, Chairman
 Bobby Porterfield
 W.A. (Bill) Wagner
 Bobby Whitehead
 Bubber Wilkes
 Karen Fancher, Clerk

School Superintendent Sammy H. Sanders
 Attorney Wendell T. Dawson

Oglethorpe County

Created by Ga. L. 1793
 Named for James Edward Oglethorpe, 1696-1785,
 Founder & first Governor of Georgia,
 Member of Parliament.

County Seat Lexington 30648
 Area 435 square miles
 Congressional District 10
 Senatorial District 24
 Representative District 14
 Judicial Circuit Northern
 Population 1980 US Census 8,929

Officers

Judge of Probate Beverly W. Nation
 Clerk Geneva G. Stamey
 Sheriff Ray Sanders
 Tax Commissioner Jeannie P. Fincher
 Surveyor James M. Paul
 Coroner James A. Mathews
 Commissioners J.W. Griffith, Chairman
 Carlton V. Carter
 Willie C. Davenport
 Phil Massey
 Thomas Meyer
 Beverly W. Nation
 Judy H. Paul, Clerk
 School Superintendent Thomas Y. Harris
 Attorney Norman J. Slawsky

Paulding County

Created by Ga. L. 1832
 Named for John Paulding of New York, 1759-1818.
 County Seat Dallas 30132
 Area 318 square miles
 Congressional District 6
 Senatorial District 31
 Representative Districts 18, 41
 Judicial Circuit Tallapoosa
 Population 1980 US Census 26,042

Officers

Judge of Probate Fran Watson
 Clerk Sylvia G. Strickland
 Sheriff W.L. Forsyth
 Tax Commissioner James D. Watts
 Surveyor Wm. Carlton Rakestraw
 Coroner Jeff Eberhart
 Commissioners Earl Duncan, Chairman
 Roy Lee Strickland
 John Walton
 Charles M. Cole, Clerk
 School Superintendent Jim S. Jordan
 Attorney Vinson & Osborne

Peach County

Created by Ga. L. 1924
Named for the Georgia peach.

County Seat Fort Valley 31030
Area 151 square miles
Congressional District 3
Senatorial District 14
Representative District 98
Judicial Circuit Macon
Population 1980 US Census 19,151

Officers

Judge of Probate John W. Smisson
Clerk Joe Wilder
Sheriff Johnnie V. Becham
Tax Commissioner Dwight S. Byrd
Coroner J.W. Poole
Commissioners Glenwood F. Hill, Chairman
Annie A. Rumph
Johnny E. Smith
Jack D. Taylor
Chester A. Wilkerson, Jr.
Thomas J. Franklin, Clerk
School Superintendent B.J. McClendon
Attorney Jeff Liipert

Pickens County

Created by Ga. L. 1853
Named for Andrew Pickens of S.C., 1739-1817.

County Seat Jasper 30143
Area 225 square miles
Congressional District 9
Senatorial District 51
Representative District 8
Judicial Circuit Appalachian
Population 1980 US Census 11,652

Officers

Judge of Probate D. Rodney Gibson
Clerk Mildred C. Mullinax
Sheriff Billy P. Wofford
Tax Commissioner Joann Long
Surveyor Charles H. Carver
Coroner Florence R. Chapman
Commissioner Charles W. (Bill) Quinton
Armenda Brooks, Clerk
School Superintendent Don Enis
Attorney Richard Thurman

Pierce County

Created by Ga. L. 1857
Named for Franklin Pierce, of N.H., 1804-69,
President, USA.

County Seat Blackshear 31516
Area 342 square miles
Congressional District 8
Senatorial District 6
Representative District 152
Judicial Circuit Waycross
Population 1980 US Census 11,897

Officers

Judge of Probate Mildred Youmans
Clerk W.T. DeLoach
Sheriff Noah J. Strickland
Tax Receiver Thomas H. Roberts
Tax Collector Jesse Lewis
Surveyor Lavonne Herrin
Coroner James P. Hunter
Commissioners Forrest W. Sweat, Chairman

K. Neal Bennett
W.K. (Bill) Cselle
Wade Griner
A.J. Strickland, Jr.
Marlene T. Dowling, Clerk

School Superintendent Edwin Pope
Attorney Franklin Rozier, Jr.

Pike County

Created by Ga. L. 1822

Named for Zebulon Montgomery Pike, 1778-1813, Explorer.
Pikes Peak in Colorado is named for him.

County Seat Zebulon 30295
Area 230 square miles
Congressional District 3
Senatorial District 28
Representative Districts 75, 79
Judicial Circuit Griffin
Population 1980 US Census 8,937

Officers

Judge of Probate Grover H. Anderson
Clerk L. Carolyn Williams
Sheriff William M. Riggins
Tax Commissioner John C. Reid
Coroner Charles L. Moody, Jr.
Commissioners M.E. (Gene) King, Chairman
Emory Alexander
Robert L. Curtis, Jr.
Bobby J. Harrison
Monroe Pilkenton
A.B. Sawyer, Clerk
School Superintendent Dr. James D. Turpin
Attorney James R. Fortune, Jr.

Polk County

Created by Ga. L. 1851
Named for James Knox Polk, 1795-1849,
Governor of Tennessee.

County Seat Cedartown 30125
Area 312 square miles
Congressional District 6
Senatorial District 31
Representative Districts 17, 18
Judicial Circuit Tallapoosa
Population 1980 US Census 32,386

Officers

Judge of Probate Roger Vincent
Clerk Sandra W. Galloway
Sheriff Jack J. Kirkpatrick
Tax Commissioner Dan F. Casey, Sr.
Surveyor Elbert Angel
Coroner Thomas F. Farmer
Commissioners David L. Willingham, Chairman
Charles E. Baldwin
Tommy Cagle
Frank (Bud) Lott
Preston Whitman
H. Don Williams
Jerry J. McDowell, Clerk
School Superintendent Ernest E. Burch
Attorney Wayne W. Gammon

Pulaski County

Created by Ga. L. 1808

Named for Count Casimir Pulaski of Poland.

County Seat Hawkinsville 31036
Area 253 square miles

Officers

Judge of Probate Iree W. Pope
Clerk Lester Newsome
Sheriff Charles B. Webster
Tax Commissioner Jerry Saul
Coroner Leroy Sims, Jr.
Commissioners J. Hobson Chavaus, Jr., Chairman
H.E. (Herb) Beckham
Henry Brigham
Jesse Carroll
Henry Howard
Lee Neel, III
Robert N. Dixon, Sr., County Administrator
School Superintendent Dr. John P. Strelec
Attorney Robert C. Daniel, Jr.

Rockdale County

Created by Ga. L. 1870
So named because of a vein of rock
located throughout the County.

County Seat Conyers 30207
Area 128 square miles
Congressional District 4
Senatorial District 45
Representative District 57
Judicial Circuit Rockdale
Population 1980 US Census 36,747

Officers

Judge of Probate J.T. Chambers
Clerk Joanne Caldwell
Sheriff Vic Davis
Tax Commissioner Ray Singleton
Coroner O.T. Adams
Commissioners Charles Smith, Chairman
Charles S. Trollinger
Norman Wheeler
Sarah R. Alexander, Executive Assistant
School Superintendent Dr. J.A. Phillips, Jr.
Attorney John A. Nix

Schley County

Created by Ga. L. 1857
Named for William Schley, 1786-1858,
Governor of Georgia.

County Seat Ellaville 31806
Area 162 square miles
Congressional District 3
Senatorial District 14
Representative District 112
Judicial Circuit Southwestern
Population 1980 US Census 3,433

Officers

Judge of Probate Hinton M. Hambrick
Clerk Ginger G. Eubanks
Sheriff Edgar Devane, Jr.
Tax Commissioner Rufus Peede
Coroner Robert Pilcher
Commissioners W.C. (Red) Holt, Chairman
Lamar Jordan
W.D. (Billy) McCorkle
Imogene O. McLendon
Lewis M. Phillips
Frances H. Hunter, Clerk
School Superintendent Samuel L. Wade
Attorney Wayne Jernigan

Screven County

Created by Ga. L. 1793
Named for James Screven, died in 1778
in the Battle of Midway.

County Seat Sylvania 30467
Area 651 square miles
Congressional District 1
Senatorial District 21
Representative Districts 110, 111
Judicial Circuit Ogeechee
Population 1980 US Census 14,043

Officers

Judge of Probate Lorin S. Stegins
Clerk Edith B. Pullen
Sheriff John Alton Griner
Tax Commissioner Waldene W. Pye
Coroner Libby S. Akin
Commissioners William Bruce Oglesby, Chairman
Kenny E. Austin
Lincoln Boykins
C.B. Krulic
Dennis Lawton
L.C. Oliver
Mike Thompson
Betty S. Phillips, Clerk
School Superintendent John A. Mills, III
Attorney Harry H. Hunter

Seminole County

Created by Ga. L. 1920
Named for the Seminole Indians.

County Seat Donalsonville 31745
Area 246 square miles
Congressional District 2
Senatorial District 11
Representative District 141
Judicial Circuit Pataula
Population 1980 US Census 9,057

Officers

Judge of Probate J.E. Earnest
Clerk Bobby Nichols
Sheriff Jerry Godby
Tax Commissioner Gloria H. Fain
Surveyor Earl Thursby
Treasurer Eunyce M. Lee
Coroner Paul Moseley
Commissioners Robert M. Dutton, Chairman
Barbara W. Eubanks
Phillip Hornsby
Donald Moore
Leah Sheffield, Clerk
School Superintendent Jesse McCleod
Attorney Julian Webb

Spalding County

Created by Ga. L. 1851
Named for Thomas Spalding, 1774-1851.

County Seat Griffin 30223
Area 201 square miles
Congressional District 6
Senatorial District 28
Representative Districts 75, 76
Judicial Circuit Griffin
Population 1980 US Census 47,899

Officers

Judge of Probate Dewitt Simonton, Jr.

Clerk Myrtle F. Peeples
Sheriff Richard Cantrell
Tax Commissioner Jeanie S. Mullins
Coroner Michael W. Tate
Commissioners Gary Reid, Chairman
Irbin S. Bailey, Jr.
Perry Coker
James W. Goolsby, Jr.
Frank Westmoreland
Mrs. Maureen C. Jackson, Clerk
School Superintendent Dr. Charles H. Green
Attorney J.C. Owen, Jr.

Stephens County

Created by Ga. L. 1905

Named for Alexander Hamilton Stephens, 1812-1883,
Vice President, C.S.A., Governor of Georgia.

County Seat Toccoa 30577
Area 173 square miles
Congressional District 9
Senatorial District 47
Representative District 11
Judicial Circuit Mountain
Population 1980 US Census 21,763

Officers

Judge of Probate Maudaine Charles
Clerk Otto Roberts
Sheriff Don Shirley
Tax Commissioner Vickie Whitworth
Coroner Hoke Addington, Jr.
Commissioners Evatt Thomason, Chairman
Bethel Crunkleton
Mac Dalrymple
Nancy Downs, Clerk
School Superintendent J.M. Stephens
Attorney Cecil L. Clifton, Jr.

Stewart County

Created by Ga. L. 1830

Named for Daniel Stewart, 1762-1831.

County Seat Lumpkin 31815
Area 453 square miles
Congressional District 2
Senatorial District 11
Representative District 130
Judicial Circuit Southwestern
Population 1980 US Census 5,896

Officers

Judge of Probate Jimmy B. Brazier
Clerk Jerry E. Kelley
Sheriff Albert Grimes
Tax Commissioner Snooky Holloway
Surveyor Jimmy French
Coroner Jacky Berry, Jr.
Commissioner Perry T. Usher
Rosemary P. Barbaree, Clerk
School Superintendent Benjamin W. Mayo
Attorney W.E. Cannington

Sumter County

Created by Ga. L. 1831

Named for Thomas Sumter
of South Carolina, 1734-1832.

County Seat Americus 31709
Area 488 square miles
Congressional District 3
Senatorial District 14

Representative District 116
Judicial Circuit Southwestern
Population 1980 US Census 29,360

Officers

Judge of Probate Sue R. Smith
Clerk Betty S. Shattles
Sheriff Randy Howard
Tax Commissioner Frank Belcher
Treasurer Barbara S. McCarty
Coroner Mike Faircloth
Commissioners J. Wade Halstead, Chairman
O.L. Bryant
Woodrow W. Ferguson
David A. Jennings
Arthur C. Pless
Barbara S. McCarty, Chief Administrative Officer
School Superintendent Dr. Robin L. Johnson
Attorney George R. Ellis, Jr.

Talbot County

Created by Ga. L. 1827

Named for Matthew Talbot, 1767-1827,
Governor of Georgia.

County Seat Talbotton 31827
Area 390 square miles
Congressional District 3
Senatorial District 16
Representative District 91
Judicial Circuit Chattahoochee
Population 1980 US Census 6,536

Officers

Judge of Probate Joe S. Johnson
Clerk Bonnell E. Parker
Sheriff John W. Johnson
Tax Commissioner Harvey Buckner
Coroner Carter H. Matthews
Commissioners Freeman Montgomery, Chairman
Eddie B. Bassett
William Huff, III
Louise Brown, Clerk
School Superintendent John R. Terry
Attorney Owens, Littlejohn & Pugh

Taliaferro County

Created by Ga. L. 1825

Named for Benjamin Taliaferro, 1750-1821.

County Seat Crawfordville 30631
Area 195 square miles
Congressional District 8
Senatorial District 24
Representative District 91
Judicial Circuit Toombs
Population 1980 US Census 2,032

Officers

Judge of Probate Sybil K. Stewart
Clerk Mary R. Darben
Sheriff Jimmy Harrison
Tax Commissioner Betty N. Summers
Coroner Frank Miller
Commissioners Jesse L. Brown, Chairman
George A. Fambrough
Horace C. Rhodes
Josie Bird, Clerk
School Superintendent Lola H. Williams
Attorney Albert H. Dallas

Tattnall County

Created by Ga. L. 1801
Named for Josiah Tattnall, 1765-1803,
Governor of Georgia.

County Seat Reidsville 30453
Area 490 square miles
Congressional District 1
Senatorial District 4
Representative District 121
Judicial Circuit Atlantic
Population 1980 US Census 18,134

Officers

Judge of Probate Sharon J. McCall
Clerk Billie K. Rewis
Sheriff Romie Waters
Tax Commissioner Don P. Cobb
Coroner Robert Rushing
Commissioners Jimmy H. Kennedy, Chairman
Dan Alexander
Mourice Collins
Swinton Durrence
J.E. Stanfield
G.W. Thompson
Faye F. Hussey, Clerk
School Superintendent Ben F. Sikes
Attorney M. Francis Stubbs

Taylor County

Created by Ga. L. 1852
Named for Zachary Taylor of Virginia, 1784-1850,
President of USA.

County Seat Butler 31006
Area 403 square miles
Congressional District 3
Senatorial District 14
Representative District 112
Judicial Circuit Chattahoochee
Population 1980 US Census 7,902

Officers

Judge of Probate Ronnie A. Parker
Clerk Joye M. Parker
Sheriff Nick E. Giles
Tax Commissioner Mary Nann Spillers
Surveyor B. Woodfin Hinton
Coroner Mac Goddard
Commissioners Rufus C. Green, II, Chairman
William (Billy) Amos
Willie James Bentley
Willie Gaultney
John Neely
William H. Neisler, Clerk
School Superintendent Norman Carter
Attorney Alex Davis

Telfair County

Created by Ga. L. 1807
Named for Edward Telfair, 1735-1807,
Governor of Georgia.

County Seat McRae 31055
Area 440 square miles
Congressional District 8
Senatorial District 19
Representative Districts 118, 137
Judicial Circuit Oconee
Population 1980 US Census 11,445

Officers

Judge of Probate Gerald A. Wells

Clerk Billy Routh
Sheriff Ronnie Walker
Tax Commissioner Sylvia Smith
Surveyor Grady Boney
Coroner R.L. Dixon
Commissioner Gene Williams
Jo Anne Teate, Clerk
School Superintendent June D. Bradford
Attorney Billy W. Walker

Terrell County

Created by Ga. L. 1856
Named for William Terrell, MD., 1778-1855.

County Seat Dawson 31742
Area 329 square miles
Congressional District 2
Senatorial District 14
Representative District 131
Judicial Circuit Pataula
Population 1980 US Census 12,017

Officers

Judge of Probate Betty E. Wise
Clerk Louise B. Darley
Sheriff Jerry Dean
Tax Commissioner Peggy H. Pritchard
Treasurer Phonso E. Donaldson
Coroner A.L. Joiner
Commissioners Wilbur T. Gamble, Chairman
Larry Atherton
Danny Fillingame
William G. Gallis
Lawrence Green
Jewel C. Ricks, Clerk
School Superintendent Richard Barry
Attorney Joe Bishop

Thomas County

Created by Ga. L. 1825
Named for Jett Thomas, 1776-1817.

County Seat Thomasville 31792
Area 541 square miles
Congressional District 2
Senatorial District 10
Representative Districts 142, 143, 144
Judicial Circuit Southern
Population 1980 US Census 38,098

Officers

Judge of Probate Sallylu H. Hart
Clerk David Hutchings, Jr.
Sheriff R. Carlton Powell
Tax Commissioner Margaret S. Hilliard
Surveyor Frank E. Carlton
Coroner Samuel A. Brown
Commissioners John Bulloch, Chairman
Lenoris E. Abrams, Sr.
Clyde A. Griffin
F.V. Hancock
Elijah Hill, Jr.
James R. (Bobby) Hines
Forrest Knapp, Jr.
I.L. Mullins, Sr.
Ruth M. Jones, Clerk
School Superintendent Dr. Terrell M. Solana
Attorney Bruce Warren

Tift County

Created by Ga. L. 1905
Named for Nelson Tift, 1810-1891.

County Seat Tifton 31794
Area 266 square miles
Congressional District 2
Senatorial District 7
Representative Districts 138, 146
Judicial Circuit Tifton
Population 1980 US Census 32,862

Officers

Judge of Probate Betty C. Hill
Clerk John Lindsey
Sheriff Edd Walker
Tax Commissioner Kitty Cawley
Surveyor Harrell Hampton
Coroner W. Walker Patten
Commissioners Charles Kent, Chairman
Bob Bergeron
Ronald O. Brownlee
Wasdon Graydon, Jr.
Ronald Nixon
Jimmy Taylor
Hugh Webb
Imogene U. Register, Clerk
School Superintendent C.E. McCray
Attorney Reinhardt & Whitley

Toombs County

Created by Ga. L. 1905
Named for Robert Augusta Toombs, 1810-85,
Secretary of State, CSA.

County Seat Lyons 30436
Area 368 square miles
Congressional District 1
Senatorial District 20
Representative Districts 120, 153
Judicial Circuit Middle
Population 1980 US Census 22,592

Officers

Judge of Probate Mrs. A.L. Hussey
Clerk Chess Fountain
Sheriff Charles W. Durst
Tax Commissioner Alex Odom
Coroner Freddie K. Stewart
Commissioners Mell Taylor, Chairman
Fred Alvin Hitchcook
Arthur Lee Meadows
Mary Baker Rice
Roy L. Williams
Barbara Dismuke, Clerk
School Superintendent Johnie Poole Sikes
Attorney Ben P. Jackson, Jr.

Towns County

Created by Ga. L. 1856
Named for George Washington Bonaparte Towns, 1801-1854
Governor of Georgia.

County Seat Hiawassee 30546
Area 166 square miles
Congressional District 9
Senatorial District 50
Representative District 4
Judicial Circuit Mountain
Population 1980 US Census 5,638

Officers

Judge of Probate Wayne Garrett

Clerk Cecil Ray Dye
Sheriff Rudy Roach
Tax Commissioner Ervin Johnson
Treasurer Martin O. Burrell
Surveyor Bernard Gregory
Coroner John W. Acree
Commissioner Truman Barrett
Lisa Phillips, Clerk
School Superintendent Bill Kendall
Attorney Lawrence Sorgen

Treutlen County

Created by Ga. L. 1918
Named for John Adams Treutlen, 1726-1782,
Governor of Georgia.

County Seat Soperton 30457
Area 194 square miles
Congressional District 8
Senatorial District 20
Representative District 120
Judicial Circuit Dublin
Population 1980 US Census 6,087

Officers

Judge of Probate J. Clayton Stephens, Jr.
Clerk Curtis Rogers, Jr.
Sheriff Wayne Hooks
Tax Commissioner Wayne Sumner
Surveyor Charles M. Zeigler
Coroner John O. Koon
Commissioners Jim L. Gillis, Jr., Chairman
George L. McLendon
Sidney Sherrod
C.J. Smith
Steve D. Warnock
Sylvia Norris, Clerk
School Superintendent Gary J. Walden
Attorney J. Carlton Warnock

Troup County

Created by Ga. L. 1825; Ga. L. 1826
Named for George Michael Troup, 1780-1856,
Governor of Georgia.

County Seat LaGrange 30240
Area 415 square miles
Congressional District 3
Senatorial District 29
Representative Districts 77, 81
Judicial Circuit Coweta
Population 1980 US Census 50,003

Officers

Judge of Probate L. Gwen Prescott
Clerk Elizabeth W. Traylor
Sheriff Elton E. Jones
Tax Commissioner Ellis C. Smith
Coroner Erma Marie Smith
Commissioners Hawley Smith, Chairman
Richard English, Jr.
Bobby Guy
Marvin Jones
C. Frank Traylor
Sue A. Cooley, Clerk
School Superintendent B. Douglas Wallace
Attorney Jerry Willis

Turner County

Created by Ga. L. 1905
Named for Henry Gray Turner, 1839-1904.
County Seat Ashburn 31714

Area 293 square miles
Congressional District 2
Senatorial District 13
Representative Districts 117, 136
Judicial Circuit Tifton
Population 1980 US Census 9,510

Officers

Judge of Probate Dot I. Coker
Clerk Mamie Odom
Sheriff Lamar Widdon
Tax Commissioner Lewis Flake
Surveyor Jerry J. Lee
Coroner Charles V. Perry
Commissioners Benny W. Denham, Chairman
Joe E. Burgess
Willis R. Collins
Tommy Horne
Joe A. McNair
Mary J. Wynn, Clerk
School Superintendent William G. Hardin
Attorney Ray Holland

Twiggs County

Created by Ga. L. 1809
Named for John Twiggs, 1750-1816.

County Seat Jeffersonville 31044
Area 364 square miles
Congressional District 8
Senatorial District 18
Representative District 104
Judicial Circuit Dublin
Population 1980 US Census 9,354

Officers

Judge of Probate David F. Crenshaw
Clerk Patti H. Grimsley
Sheriff W. Earl Hamrick
Tax Commissioner E. Walton NeSmith
Coroner Vernon Pope
Commissioners Millard W. Hendricks, Chairman
William Bond
James A. (Bubber) Epps
Charles A. (Chuck) Duggan
Gary Nobles
Faye S. Allen, Clerk
School Superintendent Charles W. Keily
Attorney Elizabeth Francisco

Union County

Created by Ga. L. 1832
Named for the Union

County Seat Blairsville 30512
Area 309 square miles
Congressional District 9
Senatorial District 50
Representative District 4
Judicial Circuit Mountain
Population 1980 US Census 9,390

Officers

Judge of Probate Marcus Sosebee
Clerk Allen Conley
Sheriff Tommy H. Duncan
Tax Commissioner J.W. Payne
Treasurer Bill J. Dyer
Surveyor M.E. Richards
Coroner Pat Atkins
Commissioner Glen Gooch
Ann Akins, Clerk

School Superintendent Earl Odom
Attorney Charles Cory

Upson County

Created by Ga. L. 1824
Named for Stephen Upson 1785-1824.

County Seat Thomaston 30286
Area 334 square miles
Congressional District 3
Senatorial District 27
Representative District 79
Judicial Circuit Griffin
Population 1980 US Census 25,998

Officers

Judge of Probate Virgil L. Hamby
Clerk Edward Trice
Sheriff Merrill Greathouse
Tax Commissioner Charles Gordy
Surveyor J. Harold Smith
Coroner Michael T. Cochran
Commissioners Irvin Hendricks, Chairman
Harris Brantley
Ray Corley
Lincoln Reeves
George E. Trice, Jr.
Lakeitha Reeves, Clerk
School Superintendent Frank L. Bates
Attorney Richard Bridges

Walker County

Created by Ga. L. 1833
Named for Freeman Walker, 1780-1827.

County Seat LaFayette 30728
Area 445 square miles
Congressional District 7
Senatorial District 53
Representative District 1
Judicial Circuit Lookout Mountain
Population 1980 US Census 56,470

Officers

Judge of Probate W.L. Abney
Clerk Bill McDaniel
Sheriff Mike Ellis
Tax Commissioner Melba T. Powell
Surveyor Charles D. Wardlaw
Coroner W.E. McGill
Commissioner Roy E. Parrish
Bebe Heiskell, Clerk
School Superintendent Lanny C. Benson
Attorney Joseph W. Dana

Walton County

Created by Ga. L. 1818
Named for George Walton, 1749-1804,
Governor of Georgia,
Signer, Declaration of Independence.

County Seat Monroe 30655
Area 330 square miles
Congressional District 10
Senatorial District 45
Representative District 65
Judicial Circuit Alcovy
Population 1980 US Census 31,211

Officers

Judge of Probate Greg Adams
Clerk Kathy Keesee
Sheriff Franklin Thornton

Tax Commissioner Peggy T. Byrd
 Surveyor William J. Gregg
 Coroner Joyce C. Rowe
 Commissioners B.R. Anderson, Chairman
 Lamar Atha
 James W. Burson
 Bill Eccher
 Jerry D. McElroy
 Vickie M. Gasaway, Clerk
 School Superintendent Kenneth W. Cloud
 Attorney George J. Hearn, III

Ware County

Created by Ga. L. 1824
 Named for Nicholas Ware, 1769-1824.

County Seat Waycross 31501
 Area 912 square miles
 Congressional District 8
 Senatorial District 7
 Representative Districts 150, 151
 Judicial Circuit Waycross
 Population 1980 US Census 37,180

Officers

Judge of Probate Marcus L. Sweat, Jr.
 Clerk Betty B. Kennedy
 Sheriff Herbert E. Bond
 Tax Commissioner Janet Hinson
 Treasurer W.C. Coggin
 Surveyor Franklin Miles
 Coroner Homer C. Moore
 Commissioners Reavis E. Dixon, Chairman
 E.M. (Bo) Everett
 Nelson Greene
 Dudley Justice, Sr.
 Harry M. Thrift
 Gail C. Dowling, Clerk
 School Superintendent Dr. B. Donald Dial
 Attorney J. Baker McGee

Warren County

Created by Ga. L. 1793
 Named for Joseph Warren, 1741-1775.

County Seat Warrenton 30828
 Area 284 square miles
 Congressional District 10
 Senatorial District 24
 Representative District 82
 Judicial Circuit Toombs
 Population 1980 US Census 6,583

Officers

Judge of Probate Lucy J. Bryant
 Clerk Martha C. Poole
 Sheriff A.R. Dye
 Tax Commissioner Jimmie Harold Faglier
 Treasurer George C. Garrett
 Surveyor T. Larry Rachels
 Coroner Benjamin McGahee
 Commissioners Bobby W. Johnson, Chairman
 Carolyn Jenkins Ebron (Shaw)
 J. Warren Jackson
 Lynette Norris, Clerk
 School Superintendent Bob Warren
 Attorney Harold A. Hinesley

Washington County

Created by Ga. L. 1784
 Named for George Washington of Virginia, 1732-1799,
 President of USA.

County Seat Sandersville 31082
 Area 674 square miles
 Congressional District 8
 Senatorial Districts 20, 21
 Representative District 107
 Judicial Circuit Middle
 Population 1980 US Census 18,842

Officers

Judge of Probate Ellen T. Young
 Clerk Janie L. Bryan
 Sheriff J.T. Walton
 Tax Commissioner Betty L. Humphrey
 Coroner Sam G. Lang, III
 Commissioners Aubin H. Willis, Jr., Chairman
 Harold Barlow
 Horace Daniel
 Carl Forrester
 E.D. Ray, Jr.
 S. Lee Lord, County Administrator
 School Superintendent E. Tarver Averett
 Attorney McMaster & Wommack

Wayne County

Created by Ga. L. 1803
 Named for Anthony Wayne, 1745-1796.

County Seat Jesup 31545
 Area 645 square miles
 Congressional District 1
 Senatorial District 6
 Representative District 153
 Judicial Circuit Brunswick
 Population 1980 US Census 20,750

Officers

Judge of Probate Christine Burch
 Clerk Stetson F. Bennett, Jr.
 Sheriff Jim Poindexter
 Tax Commissioner Al Szoke
 Surveyor J. Hammond Eve, Jr.
 Coroner Harry M. Tyre
 Commissioners L.G. Aspinwall, Chairman
 Franklin Denison
 James E. Johnson
 Eddy A. Lane
 Roger O'Quinn
 Nancy Jones, Clerk
 School Superintendent Jerry Jones
 Attorney J. Alvin Leaphart

Webster County

Created by Ga. L. 1853 as Kinchafoonee County;
 named changed to Webster by Ga. L. 1856
 Named for Daniel Webster of New Hampshire
 and Massachusetts, 1782-1852.

County Seat Preston 31824
 Area 195 square miles
 Congressional District 2
 Senatorial District 11
 Representative District 130
 Judicial Circuit Southwestern
 Population 1980 US Census 2,341

Officers

Judge of Probate Frank Walker
 Clerk Nancy M. Alston
 Sheriff Tony Kennedy
 Tax Commissioner John D. Falcon
 Treasurer Peggy R. Kennedy
 Surveyor Clint Castleberry
 Coroner Susie Everett Potter

Chapter IX
HISTORICAL ROSTERS

U.S. CONGRESS

Senators
Representatives

CONSTITUTIONAL OFFICERS OF GEORGIA

Governors
Lieutenant-Governors
Secretaries of State
Comptrollers General
Attorneys General
State Treasurers
State Superintendents of Schools
Commissioners of Agriculture
Commissioners of Labor
Public Service Commissioners
State Auditors
Adjutants General

GEORGIA GENERAL ASSEMBLY

Senators
Representatives

SUPREME COURT OF GEORGIA

Justices

COURT OF APPEALS OF GEORGIA

Judges

UNITED STATES SENATORS FROM GEORGIA

William Few and James Gunn were the first two Georgians to serve in the United States Senate under the federal Constitution. This table shows the succession of Senators in the two lines dating from 1789 to date.

Few Line of Succession

Name	From	To	Term in U.S. Congress
Few, William (D) Jackson, James	March 4, 1789 March 4, 1793	March 4, 1793 1795 (Res. to enter State Legislature to fight Yazoo Fraud)	1789-1793 1793-1795
Walton, George	December 18, 1795 (Apptd. to succeed James Jackson, res., pending an election)	April 12, 1796	Nov. 16, 1795-Feb. 20, 1796
Tattnall, Josiah	April 12, 1796 (Elected to succeed James Jackson, res.)	March 4, 1799	February 20, 1796-1799
Baldwin, Abraham (Fed.)	March 4, 1799 (Pres. Pro Tem., 1801-02)	March 4, 1807	1799-March 4, 1807
Jones, George	October 26, 1807 (Apptd. to succeed Abraham Baldwin, decd., pending an election)	December 9, 1807	Aug. 27-Nov. 7, 1807
Crawford, William H.	December 9, 1807 (Elected to succeed Abraham Baldwin, decd.)	March 13, 1813 (Res. to become Minister to France)	Nov. 7, 1807-Mar. 23, 1813
Bulloch, William B. (D)	March 24, 1813 (Apptd. to succeed William H. Crawford, res., pending an election)	December 6, 1813	Apr. 8-Nov. 6, 1813
Bibb, William W. (D)	December 6, 1813 (Elected to succeed William H. Crawford, res.)	December 12, 1816 (Res.)	Nov. 6, 1813-Nov. 9, 1816
Troup, George M. (Sts. Rights Dem.)	December 12, 1816 (Elected to succeed William W. Bibb, res.)	September 28, 1818 (Res.)	Nov. 13, 1816-Sept. 23, 1818
Forsyth, John (D)	November 23, 1818 (Elected to succeed George M. Troup, res.)	January 17, 1819 (Res.)	Nov. 23, 1818-Feb. 17, 1819
Walker, Freeman (D)	December 12, 1819 (Elected to succeed John Forsyth, res.)	August 8, 1821 (Res.)	Nov. 9, 1816-Aug. 6, 1821
Ware, Nicholas	December 11, 1821	September 7, 1824	Nov. 10, 1821-Sept. 7, 1824
Cobb, Thomas W.	December 6, 1824 (Elected to succeed Nicholas Ware, decd.)	1828 (Res.)	December 6, 1824-1828
Prince, Oliver H. (D)	December 1, 1828 (Elected to succeed Thomas W. Cobb, res.)	March 4, 1829	November 7, 1828-1829

Few Line of Succession (continued)

Name	From	To	Term in U.S. Congress
Troup, George M. (Sts. Rights Dem.)	March 4, 1829	March 2, 1833	1829-November 8, 1833
King, John P. (D)	December 31, 1833 (Elected to succeed George M. Troup)	November 1, 1837 (Res.)	Nov. 21, 1833-Nov. 1, 1837
Lumpkin, Wilson (D)	December 13, 1837 (Elected to succeed John P. King, res.)	March 4, 1841	November 22, 1837-1841
Berrien, John M. (D, Whig)	March 4, 1841	May 28, 1852 (Res.)	1841-May 1845; Nov. 14, 1845-1847; Nov. 13, 1847-May 28, 1852
Charlton, Robert M. (Whig)	June 11, 1852 (Apptd. to succeed John M. Berrien, res.)	March 4, 1853	May 31, 1852-1853
Toombs, Robert (Sts. Rights Dem.) Ga. seceded from the Federal Union on January 19, 1861	March 4, 1853	February 4, 1861	1853-February 4, 1861
Miller, Homer V.M. (D) (Elected July 28, 1868 for March 4, 1865 term)	March 4, 1865 (seated February 4, 1871)	March 4, 1871	Feb. 24-Mar. 3, 1871
Norwood, Thomas M. (D)	March 4, 1871	March 4, 1877	November 14, 1871-1877
Hill, Benjamin H. (D)	March 4, 1877	August 16, 1882	1877-August 16, 1882
Barrow, Pope (D)	December 5, 1882 (Elected for unexpired term)	March 4, 1883	November 15, 1882-1883
Colquitt, Alfred H.	March 4, 1883	March 26, 1894	1883-March 26, 1894
Walsh, Patrick (D)	April 9, 1894	March 4, 1895	April 2, 1894-1895
Bacon, Augustus O. (D)	March 4, 1895	February 14, 1914	1895-February 14, 1914
West, William S. (D)	1914	September 1, 1914	Mar. 2-Nov. 3, 1914
Hardwick, Thomas W. (D)	September 1, 1914	March 4, 1919	November 4, 1914-1919
Harris, William J. (D)	March 4, 1919	April 18, 1932	1919-April 18, 1932
Cohen, John S. (D)	April 27, 1932	January 12, 1933	Apr. 25, 1932-Jan. 11, 1933
Russell, Richard B., Jr. (D)	January 12, 1933	January 21, 1971	Jan. 12, 1933-Jan. 21, 1971
Gambrell, David H. (D)	February 2, 1971	November 10, 1972	Feb. 2, 1971-Nov. 10, 1972
Nunn, Sam (D)	November 10, 1972 January 3, 1973	January 3, 1973 Date	Nov. 10, 1972-Jan. 3, 1973 Jan. 3, 1973-Jan. 3, 1979 Jan. 3, 1979-Jan. 3, 1985 Jan. 3, 1985-Jan. 3, 1991

Gunn Line of Succession

Name	From	To	Term in U.S. Congress
Gunn, James	March 4, 1789	March 4, 1801	1789-1801
Jackson, James	March 4, 1801	March 19, 1806	1801-March 19, 1806
Milledge, John	December 11, 1806 (Elected to succeed James Jackson, decd.)	November 4, 1809 (Res.)	June 19, 1806-Nov. 14, 1809
Tait, Charles (D)	December 28, 1809 (Elected to succeed John Milledge, res.)	March 4, 1819	November 27, 1809-1819
Elliott, John M.	March 4, 1819	March 4, 1825	1819-1825
Berrien, John M. (D)	March 4, 1825	March 29, 1829 (Res.)	1825-March 9, 1829
Forsyth, John (D)	December 8, 1829 (Elected to succeed John M. Berrien, res.)	June 27, 1834 (Res. to become Sec. of State)	Nov. 23, 1818-Feb. 17, 1819; Nov. 9, 1829-June 27, 1834
Cuthbert, Alfred (D)	January 12, 1835 (Elected to succeed John Forsyth, res.)	March 4, 1843	January 12, 1835-1843
Colquitt, Walter T. (Sts. Rights Whig, Van Buren Demo.)	March 4, 1843	February 14, 1848 (Res.)	1843-February 1848
Johnson, Herschel V. (D)	February 14, 1848 (Apptd. to succeed Walter T. Colquitt, res.)	March 4, 1849	February 4, 1848-1849
Dawson, William C. (Sts. Rights Whig)	March 4, 1849	March 4, 1855	1849-1855
Iverson, Alfred (D) Ga. seceded from the Federal Union on January 19, 1861	March 4, 1855	January 23, 1861 (Ret.)	1855-January 28, 1861
Hill, Joshua (Union Rep.) (Elected July 28, 1868 for March 4, 1867 term)	March 4, 1867 (Seated January 30, 1871)	March 4, 1873	July 28, 1868-1873
Gordon, John B. (D)	March 4, 1873	May 15, 1880	1873-May 26, 1880
Brown, Joseph E. (D)	May 26, 1880 (Apptd. to succeed John B. Gordon, then elected)	March 4, 1891	May 26, 1880-1891
Gordon, John B. (D)	March 4, 1891	March 4, 1897	1891-1897
Clay, Alexander S.(D)	March 4, 1897	November 13, 1910	1897-November 13, 1910
Terrell, Joseph M. (D)	December 5, 1910 (Elected to succeed Alexander S. Clay, decd.)	March 4, 1911	Nov. 17, 1910-July 14, 1911 (Res.)
Smith, Hoke (D)	November 16, 1911	March 4, 1921	November 16, 1911-1921
Watson, Thomas E. (D)	March 3, 1921	September 26, 1922	1921-September 26, 1922

Gunn Line of Succession (continued)

Name	From	To	Term in U.S. Congress
Felton, Mrs. Rebecca L. (D)	October 3, 1922 (Apptd., to succeed Thomas E. Watson, decd.)	November 22, 1922	Oct. 3-Nov. 22, 1922
George, Walter F. (D)	November 22, 1922 (Elected November 7, 1922 & seated November 22, 1922)	January 3, 1957 (Term expired, did not offer for reelection)	November 22, 1922-1957 (Served six terms.)
Talmadge, Herman E. (D)	January 3, 1957	January, 1981	January 3, 1957-January 3, 1981 (Served four terms.)
Mattingly, Mack F. (R)	January 3, 1981	January 3, 1987	January 3, 1981-January 3, 1987
Fowler, Wyche, Jr.	January 3, 1987	Date	January 3, 1987-January 3, 1993

U.S. REPRESENTATIVES FROM GEORGIA

1789 — To Date

First Congress — March 4, 1789-March 3, 1791

Eastern District — James Jackson
Center District — Abraham Baldwin
Western District — George Matthews

Second Congress — March 4, 1791-March 3, 1793

Eastern District — Anthony Wayne¹
John Milledge²
Center District — Abraham Baldwin
Western District — Francis Wills

Third Congress — March 4, 1793-March 3, 1795

Abraham Baldwin
Thomas Petters Carnes

Fourth Congress — March 4, 1795-March 3, 1797

Abraham Baldwin
John Milledge

Fifth Congress — March 4, 1797-March 3, 1799

Abraham Baldwin
John Milledge

Sixth Congress — March 4, 1799-March 3, 1801

James Jones (died January 18, 1801)
Benjamin Taliaferro

Seventh Congress — March 4, 1801-March 3, 1803

John Milledge (Res. May, 1802)
Peter Early³
Benjamin Taliaferro (Res. May, 1802)
David Meriwether⁴

Eighth Congress — March 4, 1803-March 3, 1805

Joseph Bryan
Peter Early
Samuel Hammond⁵
David Meriwether

Ninth Congress — March 4, 1805-March 3, 1807

Joseph Bryan (Res. in 1806)
Dennis Smelt⁶
Peter Early
David Meriwether
Cowles Mead⁷
Thomas Spalding⁸ (Res. in 1806)
William Wyatt Bibb⁹

Tenth Congress — March 4, 1807-March 3, 1809

William Wyatt Bibb
Howell Cobb
Dennis Smelt
George Michael Troup

Eleventh Congress — March 4, 1809-March 3, 1811

William Wyatt Bibb
Howell Cobb
Dennis Smelt
George Michael Troup

Twelfth Congress — March 4, 1811-March 3, 1813

William Wyatt Bibb
Howell Cobb (Res. 1812)
William Barnett¹⁰
Bolling Hall
George Michael Troup

Thirteenth Congress — March 4, 1813-March 3, 1815

William Barnett
William Wyatt Bibb (Res. Nov. 6, 1813 to enter US Senate)
Alfred Cuthbert¹¹
John Forsyth
Bolling Hall
Thomas Telfair
George Michael Troup

Fourteenth Congress — March 4, 1815-March 3, 1817

Alfred Cuthbert (Res. Nov. 9, 1816)
Zadok Cook¹²
John Forsyth
Bolling Hall
Wilson Lumpkin
Thomas Telfair
Richard Henry Wilde

Fifteenth Congress — March 4, 1817-March 3, 1819

Joel Abbott
Thomas W. Cobb
Zadok Cook
Joel Crawford
John Forsyth (Res. Nov. 23, 1818 to enter US Senate)
Robert Raymond Reid¹³
William Terrell

Sixteenth Congress — March 4, 1819-March 3, 1821

Joel Abbott
Thomas W. Cobb
Joel Crawford
John Alfred Cuthbert
Robert Raymond Reid
William Terrell

Seventeenth Congress — March 4, 1821-March 3, 1823

Joel Abbott
Albert Cuthbert
George Rockingham Gilmer
Robert Raymond Reid
Edward Fenwick Tattnall
Wiley Thompson

Eighteenth Congress — March 4, 1823-March 3, 1825

Joel Abbott
George Cary
Thomas W. Cobb (Res. Dec. 6, 1824 to enter US Senate)
Richard Henry Wilde¹⁴
Alfred Cuthbert
John Forsyth
Edward Fenwick Tattall
Wiley Thompson

Nineteenth Congress — March 4, 1825-March 3, 1827

George Cary
Alfred Cuthbert
John Forsyth
Charles Eaton Haynes
James Meriwether
Edward Fenwick Tattall
Wiley Thompson

Twentieth Congress — March 4, 1827-March 3, 1829

John Floyd
John Forsyth (Res. Nov. 7, 1827, having been elected Governor)
Richard Henry Wilde¹⁵
Tomlinson Fort
Charles Eaton Haynes
Wilson Lumpkin
Edward Fenwick Tattall (Res. before Congress assembled)
George Rockingham Gilmer¹⁶
Wiley Thompson

Twenty-first Congress — March 4, 1829-March 3, 1831

Thomas Flournoy Foster
Charles Eaton Haynes
Henry Graybill Lamar¹⁷
Wilson Lumpkin
Wiley Thompson
James Moore Wayne
Richard Henry Wilde

Twenty-second Congress — March 4, 1831-March 3, 1833

Thomas Flournoy Foster
Henry Graybill Lamar
Wilson Lumpkin (Res. 1831 to take office as Governor)
Augustin Smith Clayton¹⁸
Daniel Newnan
Wiley Thompson
James Moore Wayne
Richard Henry Wilde

Twenty-third Congress — March 4, 1833-March 3, 1835

Augustin Smith Clayton
John Coffee
Thomas Flournoy Foster
Roger Lawson Gamble
George Rockingham Gilmer
Seaborn Jones
William Schley
James Moore Wayne (Res. Jan. 13, 1835)
Richard Henry Wilde

Twenty-fourth Congress — March 4, 1835-March 3, 1837

George Washington Bonaparte Towns (Res. Sept. 1, 1836)
Julius Caesar Alford¹⁹
William Schley (Resigned July 1, 1835)
Jesse Franklin Cleveland²⁰
John Coffee (died Sept. 25, 1836)
William Crosby Dawson²¹
John W.A. Sanford (Res. July 25, 1835)
Thomas Glascock²²
Seaton Grantland
Charles Eaton Haynes
James C. Terrell (Res. July 8, 1835)
Hopkins Holsey²³
Jabez Young Jackson²⁴
George W. Owens

Twenty-fifth Congress — March 4, 1837-March 3, 1839

Jesse Franklin Cleveland
William Crosby Dawson
Thomas Glascock
Seaton Grantland
Charles Eaton Haynes
Hopkins Holsey
Jabez Young Jackson
George W. Owens
George Washington Bonaparte Towns

Twenty-sixth Congress — March 4, 1839-March 3, 1841

Julius Caesar Alford
Edward Junius Black
Walter Terry Colquitt (Res. July 21, 1840)
Hines Holt²⁵
Mark Anthony Cooper
William Crosby Dawson
Richard Wylly Habersham
Thomas Butler King
Eugenius Aristides Nisbet
Lott Warren

Twenty-seventh Congress — March 4, 1841-March 3, 1843

Julius Caesar Alford (Res. October 1, 1841)
Edward Junius Black^{*26}
William Crosby Dawson (Res. November 13, 1841)
Walter Terry Colquitt^{*27}
Eugenius Aristides Nisbet (Res. in 1841)
Mark Anthony Cooper^{*27}
Thomas Flournoy Foster
Roger Lawson Gamble
Richard Wylly Habersham (died December 2, 1842)
George Walker Crawford²⁸
Thomas Butler King
James A. Meriwether
Lott Warren

Twenty-eighth Congress — March 4, 1843-March 3, 1845

Edward Junius Black
John Basil Lamar (Res. July 29, 1843, before Congress assembled)

^{*}Elected at large to fill in part vacancies caused by resignations of Alford, Dawson, and Nisbet.

Absalom Harris Chappell²⁹
Howell Cobb
Hugh Anderson Haralson
William Henry Stiles
John Henry Lumpkin
John Millen (died October 15, 1843)
Duncan Lamont Clinch³⁰
Mark Anthony Cooper (Res. June 26, 1843, before
Congress assembled)
Alexander Hamilton Stephens³¹

Twenty-ninth Congress — March 4, 1845-March 3, 1847

1st District — Thomas Butler King
2nd District — Seaborn Jones
3rd District — George Washington Bonaparte Towns³²
4th District — Hugh Anderson Haralson
5th District — John Henry Lumpkin
6th District — Howell Cobb
7th District — Alexander Hamilton Stephens
8th District — Robert Toombs

Thirtieth Congress — March 4, 1847-March 3, 1849

1st District — Thomas Butler King
2nd District — Alfred Iverson
3rd District — John William Jones
4th District — Hugh Anderson Haralson
5th District — John Henry Lumpkin
6th District — Howell Cobb
7th District — Alexander Hamilton Stephens
8th District — Robert Toombs

Thirty-first Congress — March 4, 1849-March 3, 1851

1st District — Thomas Butler King (Resigned in 1850)
Joseph Webber Jackson³³
2nd District — Marshall Johnson Wellborn
3rd District — Allen Ferdinand Owen
4th District — Hugh Anderson Haralson
5th District — Thomas C. Hackett
6th District — Howell Cobb
7th District — Alexander Hamilton Stephens
8th District — Robert Toombs

Thirty-second Congress — March 4, 1851-March 3, 1853

1st District — Joseph Webber Jackson
2nd District — James Johnson
3rd District — David Jackson Bailey
4th District — Charles Murphy
5th District — Elijah Webb Chastain
6th District — Junius Hillyer
7th District — Alexander Hamilton Stephens
8th District — Robert Toombs

Thirty-third Congress — March 4, 1853-March 3, 1855

1st District — James Lindsay Seward
2nd District — Alfred Holt Colquitt
3rd District — David Jackson Bailey
4th District — William Barton Wade Dent
5th District — Elijah Webb Chastain
6th District — Junius Hillyer
7th District — David Addison Reese
8th District — Alexander Hamilton Stephens

Thirty-fourth Congress — March 4, 1855-March 3, 1857

1st District — James Lindsay Seward
2nd District — Martin Jenkins Crawford
3rd District — Robert Jenkins Trippe
4th District — Hiram Warner
5th District — John Henry Lumpkin
6th District — Howell Cobb
7th District — Nathaniel Greene Foster
8th District — Alexander Hamilton Stephens

Thirty-fifth Congress — March 4, 1857-March 3, 1859

1st District — James Lindsay Seward
2nd District — Martin Jenkins Crawford
3rd District — Robert Pleasant Trippe
4th District — Lucius Jeremiah Gartrell
5th District — Augustus Romaldus Wright
6th District — James Jackson
7th District — Joshua Hill
8th District — Alexander Hamilton Stephens

Thirty-sixth Congress — March, 1859-March 3, 1861

(The State of Georgia seceded from the Union Jan. 19, 1861)

1st District — Peter Early Love*
2nd District — Martin Jenkins Crawford*
3rd District — Thomas Hardeman, Jr.*
4th District — Lucius Jeremiah Gartrell*
5th District — John William Henderson Underwood*
6th District — James Jackson*
7th District — Joshua Hill³⁴
8th District — John James Jones*

Thirty-seventh Congress — Georgia seats vacant.

Thirty-eighth Congress — Georgia seats vacant.

Thirty-ninth Congress — Georgia seats vacant.

Fortieth Congress — March 4, 1867-March 3, 1869

(Although Georgia was not yet formally readmitted to representation, the Representatives elected to Congress qualified as indicated. See Note.)

1st District — Joseph Wales Clift
2nd District — Nelson Tift
3rd District — William Posey Edwards
4th District — Samuel Francis Gove
5th District — Charles Henry Prince
6th District — (See note)
7th District — Pierce M.B. Young

(*Note: John A. Wimpy and John H. Christy both claimed election from the 6th District, but neither was seated. The other Representatives were seated July 25, 1868.*)

*Presented a signed communication declaring their intention and withdrew January 23, 1861.

Forty-first Congress — March 4, 1869-March 3, 1871

(Georgia was formally readmitted to representation by Act of July 15, 1870)

- 1st District — William Wischam Paine³⁵
- 2nd District — Richard Henry Whiteley³⁶
- 3rd District — Marion Bethune³⁷
- 4th District — Jefferson Franklin Long (Negro)³⁸
- 5th District — Stephen Alfestus Corker³⁹
- 6th District — William Pierce Price³⁷
- 7th District — Pierce M. B. Young**³⁷

(Note: Pierce M. B. Young, Nelson Tift, W.P. Edwards, J.W. Clift, Samuel F. Gove, and C.H. Prince presented credentials alleging their election as Representatives April 20, 1868, same election in which they were elected to the Fortieth Congress. By Resolution of January 28, 1870, the House declared they were not entitled to seats. Pierce M.B. Young subsequently presented credentials under a later election and was seated.)

Forty-second Congress — March 4, 1871-March 3, 1873

- 1st District — Archibald Thompson MacIntyre⁴⁰
- 2nd District — Richard Henry Whiteley⁴¹
- 3rd District — John Summerfield Bigby
- 4th District — Thomas Jefferson Speer (died Aug. 18, 1872)
Erasmus William Beck⁴²
- 5th District — Dudley McIver DuBose⁴³
- 6th District — William Pierce Price
- 7th District — Pierce M. B. Young

Forty-third Congress — March 4, 1873-March 3, 1875

- 1st District — Morgan Rawls⁴⁴
Andrew Sloan⁴⁵
- 2nd District — Richard Henry Whiteley
- 3rd District — Philip Cook
- 4th District — Henry Richard Harris⁴⁶
- 5th District — James Crawford Freeman
- 6th District — James Henderson Blount
- 7th District — Pierce M. B. Young
- 8th District — Alexander Hamilton Stephens⁴⁷
- 9th District — Hiram Parks Bell

Forty-fourth Congress — March 4, 1875-March 3, 1877

- 1st District — Julian Hartridge
- 2nd District — William Ephraim Smith
- 3rd District — Philip Cook
- 4th District — Henry Richard Harris
- 5th District — Milton Anthony Harris
- 6th District — James Henderson Blount
- 7th District — William Harrell Felton
- 8th District — Alexander Hamilton Stephens
- 9th District — Benjamin Harvey Hill⁴⁸
(Res. March 3, 1877 to enter US Senate)

Forty-fifth Congress — March 4, 1877-March 3, 1879

- 1st District — Julian Hartridge (died Jan. 8, 1879)
William Bennett Fleming⁴⁹
- 2nd District — William Ephraim Smith
- 3rd District — Philip Cook
- 4th District — Henry Richard Harris
- 5th District — Milton Anthony Candler
- 6th District — James Henderson Blount
- 7th District — William Harrell Felton

- 8th District — Alexander Hamilton Stephens
- 9th District — Hiram Parks Bell⁵⁰

Forty-sixth Congress — March 4, 1879-March 3, 1881

- 1st District — John Calhoun Nicholls
- 2nd District — William Ephraim Smith
- 3rd District — Philip Cook
- 4th District — Henry Persons
- 5th District — Nathaniel Job Hammond
- 6th District — James Henderson Blount
- 7th District — William Harrell Felton
- 8th District — Alexander Hamilton Stephens
- 9th District — Emory Speer

Forty-seventh Congress — March 4, 1881-March 3, 1883

- 1st District — George Robison Black
- 2nd District — Henry Gray Turner
- 3rd District — Philip Cook
- 4th District — Hugh Buchanan
- 5th District — Nathaniel Job Hammond
- 6th District — James Henderson Blount
- 7th District — Judson Claudius Clements
- 8th District — Alexander Hamilton Stephens
(Res. Nov. 4, 1882 to be Governor)
Seaborn Reese⁵¹
- 9th District — Emory Speer

Forty-eighth Congress — March 4, 1883-March 3, 1885

- 1st District — John Calhoun Nicholls
- 2nd District — Henry Gray Turner
- 3rd District — Charles Frederick Crisp
- 4th District — Hugh Buchanan
- 5th District — Nathaniel Job Hammond
- 6th District — James Henderson Blount
- 7th District — Judson Claudius Clements
- 8th District — Seaborn Reese
- 9th District — Allen Daniel Candler

Forty-ninth Congress — March 4, 1885-March 3, 1887

- 1st District — Thomas Manson Norwood
- 2nd District — Henry Gray Turner
- 3rd District — Charles Frederick Crisp
- 4th District — Henry Richard Harris
- 5th District — Nathaniel Job Hammond
- 6th District — James Henderson Blount
- 7th District — Judson Claudius Clements
- 8th District — Seaborn Reese
- 9th District — George Thomas Barnes

Fiftieth Congress — March 4, 1887-March 3, 1889

- 1st District — Thomas Manson Norwood
- 2nd District — Henry Gray Turner
- 3rd District — Charles Frederick Crisp
- 4th District — Thomas Wingfield Grimes
- 5th District — John David Stewart
- 6th District — James Henderson Blount
- 7th District — Judson Claudius Clements
- 8th District — Henry Hull Carlton
- 9th District — Allen Daniel Candler
- 10th District — George Thomas Barnes

Fifty-first Congress — March 4, 1889-March 3, 1891

- 1st District — Rufus Ezekiel Lester
- 2nd District — Henry Gray Turner
- 3rd District — Charles Frederick Crisp
- 4th District — Thomas Wingfield Grimes
- 5th District — John David Stewart
- 6th District — James Henderson Blount
- 7th District — Judson Claudius Clements
- 8th District — Henry Hull Carlton
- 9th District — Allen Daniel Candler
- 10th District — George Thomas Barnes

Fifty-second Congress — March 4, 1891-March 3, 1893

- 1st District — Rufus Ezekiel Lester
- 2nd District — Henry Gray Turner
- 3rd District — Charles Frederick Crisp
- 4th District — Charles Leavell Moses
- 5th District — Leonidas Felix Livingston
- 6th District — James Henderson Blount
- 7th District — Robert Williams Everett
- 8th District — Thomas Graves Lawson
- 9th District — Thomas Elisha Winn
- 10th District — Thomas Edward Watson

Fifty-third Congress — March 4, 1893-March 3, 1895

- 1st District — Rufus Ezekiel Lester
- 2nd District — Benjamin Edward Russell
- 3rd District — Charles Frederick Crisp
- 4th District — Charles Leavell Moses
- 5th District — Leonidas Felix Livingston
- 6th District — Thomas Banks Cabannis
- 7th District — John W. Maddox
- 8th District — Thomas Graves Lawson
- 9th District — Farish Carter Tate
- 10th District — James Conquest Cross Black⁵²
- 11th District — Henry Gray Turner

Fifty-fourth Congress — March 4, 1895-March 3, 1897

- 1st District — Rufus Ezekiel Lester
- 2nd District — Benjamin Edward Russell
- 3rd District — Charles Frederick Crisp
(died Oct. 23, 1896)
Charles Robert Crisp⁵³
- 4th District — Charles Leavell Moses
- 5th District — Leonidas Felix Livingston
- 6th District — Charles Lafayette Bartlett
- 7th District — John W. Maddox⁵⁴
- 8th District — Thomas Graves Lawson
- 9th District — Farish Carter Tate
- 10th District — James Conquest Cross Black⁵⁵
- 11th District — Henry Gray Turner

Fifty-fifth Congress — March 4, 1897-March 3, 1899

- 1st District — Rufus Ezekiel Lester
- 2nd District — James Mathews Griggs
- 3rd District — Elijah Banks Lewis
- 4th District — William Charles Adamson
- 5th District — Leonidas Felix Livingston
- 6th District — Charles Lafayette Bartlett
- 7th District — John W. Maddox
- 8th District — William Marcellus Howard
- 9th District — Farish Carter Tate

- 10th District — William Henry Fleming
- 11th District — William Gordon Brantley

Fifty-sixth Congress — March 4, 1899-March 3, 1901

- 1st District — Rufus Ezekiel Lester
- 2nd District — James Mathews Griggs
- 3rd District — Elijah Banks Lewis
- 4th District — William Charles Adamson
- 5th District — Leonidas Felix Livingston
- 6th District — Charles Lafayette Bartlett
- 7th District — John W. Maddox
- 8th District — William Marcellus Howard
- 9th District — Farish Carter Tate
- 10th District — William Henry Fleming
- 11th District — William Gordon Brantley

Fifty-seventh Congress — March 4, 1901-March 3, 1903

- 1st District — Rufus Ezekiel Lester
- 2nd District — James Mathews Griggs
- 3rd District — Elijah Banks Lewis
- 4th District — William Charles Adamson
- 5th District — Leonidas Felix Livingston
- 6th District — Charles Lafayette Bartlett
- 7th District — John W. Maddox
- 8th District — William Marcellus Howard
- 9th District — Farish Carter Tate
- 10th District — William Henry Fleming
- 11th District — William Gordon Brantley

Fifty-eighth Congress — March 4, 1903-March 3, 1905

- 1st District — Rufus Ezekiel Lester
- 2nd District — James Mathews Griggs
- 3rd District — Elijah Banks Lewis
- 4th District — William Charles Adamson
- 5th District — Leonidas Felix Livingston
- 6th District — Charles Lafayette Bartlett
- 7th District — John W. Maddox
- 8th District — William Marcellus Howard
- 9th District — Farish Carter Tate
- 10th District — Thomas William Hardwick
- 11th District — William Gordon Brantley

Fifty-ninth Congress — March 4, 1905-March 3, 1907

- 1st District — Rufus Ezekiel Lester (died June 16, 1906)
James Whetstone Overstreet⁵⁶
- 2nd District — James Mathews Griggs
- 3rd District — Elijah Banks Lewis
- 4th District — William Charles Adamson
- 5th District — Leonidas Felix Livingston
- 6th District — Charles Lafayette Bartlett
- 7th District — Gordon Lee
- 8th District — William Marcellus Howard
- 9th District — Thomas Montgomery Bell
- 10th District — Thomas William Hardwick
- 11th District — William Gordon Brantley

Sixtieth Congress — March 4, 1907-March 3, 1909

- 1st District — Charles Gordon Edwards
- 2nd District — James Mathews Griggs
- 3rd District — Elijah Banks Lewis
- 4th District — William Charles Adamson

5th District — Leonidas Felix Livingston
6th District — Charles Lafayette Bartlett
7th District — Gordon Lee
8th District — William Marcellus Howard
9th District — Thomas Montgomery Bell
10th District — Thomas William Hardwick
11th District — William Gordon Brantley

Sixty-first Congress — March 4, 1909-March 3, 1911

1st District — Charles Gordon Edwards
2nd District — James Mathews Griggs (died Jan. 5, 1910)
Seaborn Anderson Roddenberry⁵⁷
3rd District — Dudley Mays Hughes
4th District — William Charles Adamson
5th District — Leonidas Felix Livingston
6th District — Charles Lafayette Bartlett
7th District — Gordon Lee
8th District — William Marcellus Howard
9th District — Thomas Montgomery Bell
10th District — Thomas William Hardwick
11th District — William Gordon Brantley

Sixty-second Congress — March 4, 1911-March 3, 1913

1st District — Charles Gordon Edwards
2nd District — Seaborn Anderson Roddenberry
3rd District — Dudley Mays Hughes
4th District — William Charles Adamson
5th District — William Schley Howard
6th District — Charles Lafayette Bartlett
7th District — Gordon Lee
8th District — Samuel Joelah Tribble
9th District — Thomas Montgomery Bell
10th District — Thomas William Hardwick
11th District — William Gordon Brantley

Sixty-third Congress — March 4, 1913-March 3, 1915

1st District — Charles Gordon Edwards
2nd District — Seaborn Anderson Roddenberry
(died Sept. 25, 1913)
Frank Park⁵⁸
3rd District — Charles Robert Crisp
4th District — William Charles Adamson
5th District — William Schley Howard
6th District — Charles Lafayette Bartlett
7th District — Gordon Lee
8th District — Samuel Joelah Tribble
9th District — Thomas Montgomery Bell
10th District — Thomas William Hardwick⁵⁹
Carl Vinson⁶⁰
11th District — John Randall Walker
12th District — Dudley Mays Hughes

Sixty-fourth Congress — March 4, 1915-March 3, 1917

1st District — Charles Gordon Edwards
2nd District — Frank Park
3rd District — Charles Robert Crisp
4th District — William Charles Adamson
5th District — William Schley Howard
6th District — James Walter Wise
7th District — Gordon Lee
8th District — Samuel Joelah Tribble (died Dec. 8, 1916)
Tinsley White Rucker⁶¹
9th District — Thomas Montgomery Bell

10th District — Carl Vinson
11th District — John Randall Walker
12th District — Dudley Mays Hughes

Sixty-fifth Congress — March 4, 1917-March 3, 1919

1st District — James Whetstone Overstreet
2nd District — Frank Park
3rd District — Charles Robert Crisp
4th District — William Charles Adamson
(Res. Dec. 18, 1917)
William Carter Wright⁶²
5th District — William Schley Howard
6th District — James Walter Wise
7th District — Gordon Lee
8th District — Charles Hillyer Brand⁶³
9th District — Thomas Montgomery Bell
10th District — Carl Vinson
11th District — John Randall Walker
12th District — William Washington Larsen

Sixty-sixth Congress — March 4, 1919-March 3, 1921

1st District — James Whetstone Overstreet
2nd District — Frank Park
3rd District — Charles Robert Crisp
4th District — William Carter Wright
5th District — William David Upshaw
6th District — James Walter Wise
7th District — Gordon Lee
8th District — Charles Hillyer Brand
9th District — Thomas Montgomery Bell
10th District — Carl Vinson
11th District — William Chester Lankford
12th District — William Washington Larsen

Sixty-seventh Congress — March 4, 1921-March 3, 1923

1st District — James Whetstone Overstreet
2nd District — Frank Park
3rd District — Charles Robert Crisp
4th District — William Carter Wright
5th District — William David Upshaw
6th District — James Walter Wise
7th District — Gordon Lee
8th District — Charles Hillyer Brand
9th District — Thomas Montgomery Bell
10th District — Carl Vinson
11th District — William Chester Lankford
12th District — William Washington Larsen

Sixty-eighth Congress — March 4, 1923-March 3, 1925

1st District — Robert Lee Moore⁶⁴
2nd District — Frank Park
3rd District — Charles Robert Crisp
4th District — William Carter Wright
5th District — William David Upshaw
6th District — James Walter Wise⁶⁵
7th District — Gordon Lee
8th District — Charles Hillyer Brand
9th District — Thomas Montgomery Bell
10th District — Carl Vinson
11th District — William Chester Lankford
12th District — William Washington Larsen

Sixty-ninth Congress — March 4, 1925-March 3, 1927

- 1st District — Charles Gordon Edwards⁶⁶
- 2nd District — Edward Eugene Cox
- 3rd District — Charles Robert Crisp
- 4th District — William Carter Wright
- 5th District — William David Upshaw
- 6th District — Samuel Rutherford
- 7th District — Gordon Lee
- 8th District — Charles Hillyer Brand
- 9th District — Thomas Montgomery Bell
- 10th District — Carl Vinson
- 11th District — William Chester Lankford
- 12th District — William Washington Larsen

Seventieth Congress — March 4, 1927-March 3, 1929

- 1st District — Charles Gordon Edwards
- 2nd District — Edward Eugene Cox
- 3rd District — Charles Robert Crisp
- 4th District — William Carter Wright
- 5th District — Leslie Jasper Steele
- 6th District — Samuel Rutherford
- 7th District — Malcolm Connor Tarver
- 8th District — Charles Hillyer Brand
- 9th District — Thomas Montgomery Bell
- 10th District — Carl Vinson
- 11th District — William Chester Lankford
- 12th District — William Washington Larsen

Seventy-first Congress — March 4, 1929-March 3, 1931

- 1st District — Charles Gordon Edwards
- 2nd District — Edward Eugene Cox
- 3rd District — Charles Robert Crisp
- 4th District — William Carter Wright
- 5th District — Leslie Jasper Steele (died July 24, 1929)
Robert Ramspeck*
- 6th District — Samuel Rutherford
- 7th District — Malcolm Connor Tarver
- 8th District — Charles Hillyer Brand
- 9th District — Thomas Montgomery Bell
- 10th District — Carl Vinson
- 11th District — William Chester Lankford
- 12th District — William Washington Larsen

Seventy-second Congress — March 4, 1931-March 3, 1933

- 1st District — Charles Gordon Edwards
(died July 13, 1931)
Homer Cling Parker⁶⁷
- 2nd District — Edward Eugene Cox
- 3rd District — Charles Robert Crisp⁶⁸
Bryant Thomas Castellow⁶⁹
- 4th District — William Carter Wright
- 5th District — Robert Ramspeck
- 6th District — Samuel Rutherford (died Feb. 4, 1932)
William Carlton Mobley⁷⁰
- 7th District — Malcolm Connor Tarver
- 8th District — Charles Hillyer Brand
- 9th District — John Stephens Wood
- 10th District — Carl Vinson
- 11th District — William Chester Lankford
- 12th District — William Washington Larsen

*Elected to fill vacancy caused by death of Leslie J. Steele, seated November 11, 1929.

Seventy-third Congress — March 4, 1933-March 3, 1935

(Pursuant to the 20th Amendment of the U.S. Constitution, regular sessions hereafter begin January 3 of each year.)

- 1st District — Homer Cling Parker
- 2nd District — Edward Eugene Cox
- 3rd District — Bryant Thomas Castellow
- 4th District — Emmett Marshall Owen
- 5th District — Robert Ramspeck
- 6th District — Carl Vinson
- 7th District — Malcolm Connor Tarver
- 8th District — Braswell Drue Deen
- 9th District — John Stephens Wood
- 10th District — Charles Hillyer Brand (died May 17, 1933)
Paul Brown⁷¹

Seventy-fourth Congress — January 3, 1935-January 3, 1937

- 1st District — Hugh Peterson, Jr.
- 2nd District — Edward Eugene Cox
- 3rd District — Bryant Thomas Castellow
- 4th District — Emmett Marshall Owen
- 5th District — Robert Ramspeck
- 6th District — Carl Vinson
- 7th District — Malcolm Connor Tarver
- 8th District — Braswell Drue Deen
- 9th District — Benjamin Franklin Whelchel
- 10th District — Paul Brown

Seventy-fifth Congress — January 3, 1937-January 3, 1939

- 1st District — Hugh Peterson
- 2nd District — Edward Eugene Cox
- 3rd District — Stephen Pace
- 4th District — Emmett Marshall Owen
- 5th District — Robert Ramspeck
- 6th District — Carl Vinson
- 7th District — Malcolm Connor Tarver
- 8th District — Braswell Drue Deen
- 9th District — Benjamin Franklin Whelchel
- 10th District — Paul Brown

Seventy-sixth Congress — January 3, 1939-January 3, 1941

- 1st District — Hugh Peterson
- 2nd District — Edward Eugene Cox
- 3rd District — Stephen Pace
- 4th District — Emmett Marshall Owen
(died June 21, 1939)
Albert Sidney Camp⁷²
- 5th District — Robert Ramspeck
- 6th District — Carl Vinson
- 7th District — Malcolm Connor Tarver
- 8th District — Willis Benjamin Gibbs
(died Aug. 7, 1940)
Mrs. Florence Adel (Reville) Gibbs⁷³
- 9th District — Benjamin Franklin Whelchel
- 10th District — Paul Brown

Seventy-seventh Congress — January 3, 1941-January 3, 1943

- 1st District — Hugh Peterson
- 2nd District — Edward Eugene Cox
- 3rd District — Stephen Pace
- 4th District — Albert Sidney Camp
- 5th District — Robert Ramspeck
- 6th District — Carl Vinson

7th District — Malcolm Connor Tarver
8th District — John Strickland Gibson
9th District — Benjamin Franklin Whelchel
10th District — Paul Brown

Seventy-eighth Congress — January 3, 1943-January 3, 1945

1st District — Hugh Peterson⁷⁴
2nd District — Edward Eugene Cox
3rd District — Stephen Pace
4th District — Albert Sidney Camp
5th District — Robert Ramspeck
6th District — Carl Vinson
7th District — Malcolm Connor Tarver
8th District — John Strickland Gibson
9th District — Benjamin Franklin Whelchel
10th District — Paul Brown

Seventy-ninth Congress — January 3, 1945-January 3, 1947

1st District — Hugh Peterson
2nd District — Edward Eugene Cox
3rd District — Stephen Pace
4th District — Albert Sidney Camp
5th District — Robert Ramspeck (res. Dec. 31, 1945)
Mrs. Helen Douglas Mankin⁷⁵
6th District — Carl Vinson
7th District — Malcolm Connor Tarver
8th District — John Strickland Gibson
9th District — John Stephens Wood
10th District — Paul Brown

Eightieth Congress — January 3, 1947-January 3, 1949

1st District — Prince Hulon Preston
2nd District — Edward Eugene Cox
3rd District — Stephen Pace
4th District — Albert Sidney Camp
5th District — James Curran Davis⁷⁶
6th District — Carl Vinson
7th District — Henderson Lovelace Lanham
8th District — William McDonald Wheeler
9th District — John Stephens Wood
10th District — Paul Brown

Eighty-first Congress — January 3, 1949-January 3, 1951

1st District — Prince Hulon Preston
2nd District — Edward Eugene Cox
3rd District — Stephen Pace
4th District — Albert Sidney Camp
5th District — James Curran Davis
6th District — Carl Vinson
7th District — Henderson Lovelace Lanham
8th District — William McDonald Wheeler
9th District — John Stephens Wood
10th District — Paul Brown

Eighty-second Congress — January 3, 1951-January 3, 1953

1st District — Prince Hulon Preston
2nd District — Edward Eugene Cox (died Dec. 24, 1952)
3rd District — Elijah Lewis Forrester
4th District — Albert Sidney Camp
5th District — James Curran Davis
6th District — Carl Vinson
7th District — Henderson Lovelace Lanham

8th District — William McDonald Wheeler
9th District — John Stephens Wood
10th District — Paul Brown

Eighty-third Congress — January 3, 1953-January 3, 1955

1st District — Prince Hulon Preston
2nd District — John Leonard Pilcher
3rd District — Elijah Lewis Forrester
4th District — John J. Flynt, Jr.
5th District — James Curran Davis
6th District — Carl Vinson
7th District — Henderson Lovelace Lanham
8th District — William McDonald Wheeler
9th District — Phillip Mitchell Landrum
10th District — Paul Brown

Eighty-fourth Congress — January 3, 1955-January 3, 1957

1st District — Prince Hulon Preston
2nd District — John Leonard Pilcher
3rd District — Elijah Lewis Forrester
4th District — John J. Flynt, Jr.
5th District — James Curran Davis
6th District — Carl Vinson
7th District — Henderson Lovelace Lanham
8th District — Iris Faircloth Blich
9th District — Phillip Mitchell Landrum
10th District — Paul Brown

Eighty-fifth Congress — January 3, 1957-January 3, 1959

1st District — Prince Hulon Preston
2nd District — John Leonard Pilcher
3rd District — Elijah Lewis Forrester
4th District — John J. Flynt, Jr.
5th District — James Curran Davis
6th District — Carl Vinson
7th District — Henderson Lovelace Lanham
(died November 10, 1957)
Harlan Erwin Mitchell⁷⁷
8th District — Iris Faircloth Blich
9th District — Phillip Mitchell Landrum
10th District — Paul Brown

Eighty-sixth Congress — January 3, 1959-January 3, 1961

1st District — Prince Hulon Preston (died Feb. 8, 1961)
2nd District — John Leonard Pilcher
3rd District — Elijah Lewis Forrester
4th District — John J. Flynt, Jr.
5th District — James Curran Davis
6th District — Carl Vinson
7th District — Harlan Erwin Mitchell
8th District — Iris Faircloth Blich
9th District — Phillip Mitchell Landrum
10th District — Paul Brown, (Retd. Jan. 1, 1961;
died Sept. 24, 1961)

Eighty-seventh Congress — January 3, 1961-January 3, 1963

1st District — George Elliott Hagan
2nd District — John Leonard Pilcher
3rd District — Elijah Lewis Forrester
4th District — John J. Flynt, Jr.
5th District — James Curran Davis
6th District — Carl Vinson

- 7th District — John William Davis
- 8th District — Iris Faircloth Blitch
- 9th District — Phillip Mitchell Landrum
- 10th District — Robert Grier Stephens, Jr.

Eighty-eighth Congress — January 3, 1963-January 3, 1965

- 1st District — George Elliott Hagan
- 2nd District — John Leonard Pilcher (Retd. Jan. 3, 1965)
- 3rd District — Elijah Lewis Forrester (Retd. Jan. 3, 1965)
- 4th District — John J. Flynt, Jr.
- 5th District — Charles Longstreet Weltner
- 6th District — Carl Vinson (Retd. Jan. 3, 1965)
- 7th District — John William Davis
- 8th District — J. Russell Tuten
- 9th District — Phillip Mitchell Landrum
- 10th District — Robert Grier Stephens, Jr.

Eighty-ninth Congress — January 3, 1965-January 3, 1967

- 1st District — George Elliott Hagan
- 2nd District — Maston O'Neal
- 3rd District — Howard H. (Bo) Callaway
- 4th District — James A. Mackay
- 5th District — Charles Longstreet Weltner
- 6th District — John J. Flynt, Jr.
- 7th District — John William Davis
- 8th District — J. Russell Tuten
- 9th District — Phillip Mitchell Landrum
- 10th District — Robert Grier Stephens, Jr.

Ninetieth Congress — January 3, 1967-January 3, 1969

- 1st District — George Elliott Hagan
- 2nd District — Maston O'Neal
- 3rd District — Jack Brinkley
- 4th District — Ben B. Blackburn
- 5th District — Fletcher Thompson
- 6th District — John J. Flynt, Jr.
- 7th District — John W. Davis
- 8th District — W.S. (Bill) Stuckey, Jr.
- 9th District — Phillip Mitchell Landrum
- 10th District — Robert Grier Stephens, Jr.

Ninety-first Congress — January 3, 1969-January 3, 1971

- 1st District — George Elliott Hagan
- 2nd District — Maston O'Neal (Retd. Jan. 3, 1971)
- 3rd District — Jack Brinkley
- 4th District — Ben B. Blackburn
- 5th District — Fletcher Thompson
- 6th District — John J. Flynt, Jr.
- 7th District — John W. Davis
- 8th District — W.S. (Bill) Stuckey, Jr.
- 9th District — Phillip Mitchell Landrum
- 10th District — Robert Grier Stephens, Jr.

Ninety-second Congress — January 3, 1971-January 3, 1973

- 1st District — George Elliott Hagan
- 2nd District — Dawson Mathis
- 3rd District — Jack Brinkley
- 4th District — Ben B. Blackburn
- 5th District — Fletcher Thompson
- 6th District — John J. Flynt, Jr.
- 7th District — John W. Davis
- 8th District — W.S. (Bill) Stuckey, Jr.

- 9th District — Phillip Mitchell Landrum
- 10th District — Robert Grier Stephens, Jr.

Ninety-third Congress — January 3, 1973-January 3, 1975

- 1st District — Ronald Bryan "Bo" Ginn
- 2nd District — Dawson Mathis
- 3rd District — Jack T. Brinkley
- 4th District — Ben B. Blackburn
- 5th District — Andrew Young
- 6th District — John J. Flynt, Jr.
- 7th District — John W. Davis
- 8th District — W.S. (Bill) Stuckey, Jr.
- 9th District — Phillip Mitchell Landrum
- 10th District — Robert Grier Stephens, Jr.

Ninety-fourth Congress — January 3, 1975-January 3, 1977

- 1st District — Ronald Bryan Ginn
- 2nd District — Dawson Mathis
- 3rd District — Jack T. Brinkley
- 4th District — Elliott H. Levitas
- 5th District — Andrew Young
- 6th District — John J. Flynt, Jr.
- 7th District — Lawrence P. McDonald
- 8th District — W.S. Stuckey, Jr.
- 9th District — Phil M. Landrum
- 10th District — Robert G. Stephens, Jr.

Ninety-fifth Congress — January 3, 1977-January 3, 1979

- 1st District — Ronald Bryan Ginn
- 2nd District — Dawson Mathis
- 3rd District — Jack T. Brinkley
- 4th District — Elliott H. Levitas
- 5th District — Andrew Young (Res. Jan. 29, 1977)
*Wyche Fowler, Jr.⁷⁸
- 6th District — John J. Flynt, Jr.
- 7th District — Lawrence P. McDonald
- 8th District — Billy Lee Evans
- 9th District — Edgar L. Jenkins
- 10th District — D. Douglas Barnard, Jr.

Ninety-sixth Congress — January 3, 1979-January 3, 1981

- 1st District — Ronald B. Ginn
- 2nd District — Dawson Mathis
- 3rd District — Jack T. Brinkley
- 4th District — Elliott H. Levitas
- 5th District — Wyche Fowler, Jr.
- 6th District — Newton L. Gingrich
- 7th District — Lawrence P. McDonald
- 8th District — Billy Lee Evans
- 9th District — Edgar L. Jenkins
- 10th District — D. Douglas Barnard, Jr.

Ninety-seventh Congress — January 3, 1981-January 3, 1983

- 1st District — Ronald B. Ginn
- 2nd District — Charles Hatcher
- 3rd District — Jack T. Brinkley
- 4th District — Elliott H. Levitas
- 5th District — Wyche Fowler, Jr.
- 6th District — Newton L. Gingrich
- 7th District — Lawrence P. McDonald
- 8th District — Billy Lee Evans
- 9th District — Edgar L. Jenkins
- 10th District — D. Douglas Barnard, Jr.

Ninety-eighth Congress — January 3, 1983-January 3, 1985

- 1st District — Lindsay Thomas
- 2nd District — Charles Hatcher
- 3rd District — Richard Ray
- 4th District — Elliott H. Levitas
- 5th District — Wyche Fowler, Jr.
- 6th District — Newton L. Gingrich
- 7th District — Lawrence P. McDonald
(died in Sept. 1983)
George W. Darden III⁷⁹
(elec. in Spec. Elec. Nov. 1983)
- 8th District — J. Roy Rowland, M.D.
- 9th District — Edgar L. Jenkins
- 10th District — D. Douglas Barnard, Jr.

Ninety-ninth Congress — January 3, 1985-January 3, 1987

- 1st District — Lindsay Thomas
- 2nd District — Charles Hatcher
- 3rd District — Richard Ray

- 4th District — Pat Swindall
- 5th District — Wyche Fowler, Jr.
- 6th District — Newton L. Gingrich
- 7th District — George W. Darden, III
- 8th District — J. Roy Rowland, M.D.
- 9th District — Edgar L. Jenkins
- 10th District — D. Douglas Barnard, Jr.

One-hundredth Congress — January 3, 1987-January 3, 1989

- 1st District — Lindsay Thomas
- 2nd District — Charles Hatcher
- 3rd District — Richard Ray
- 4th District — Pat Swindall
- 5th District — John Lewis
- 6th District — Newton L. Gingrich
- 7th District — George W. Darden III
- 8th District — J. Roy Rowland, M.D.
- 9th District — Edgar L. Jenkins
- 10th District — D. Douglas Barnard, Jr.

Footnotes

¹Served until May 21, 1792, election contested by James Jackson and by separate resolutions it was determined that neither was entitled to the seat.

²Elected to fill vacancy caused by declaring the seat of Anthony Wayne vacant and seated November 22, 1792.

³Elected to fill vacancy caused by resignation of John Milledge, seated December 6, 1802.

⁴Elected to fill vacancy caused by resignation of Benjamin Taliaferro, seated December 6, 1802.

⁵Seat declared vacant February 2, 1805, because he had accepted appointment as civil and military Governor of upper Louisiana Territory.

⁶Elected to fill vacancy caused by resignation of Joseph Bryan, seated December 26, 1806.

⁷Served until December 24, 1805, succeeded by Thomas Spalding, who contested election.

⁸Successfully contested election of Cowles Mead, seated December 24, 1805.

⁹Elected to fill vacancy caused by resignation of Thomas Spalding, seated January 26, 1807.

¹⁰Elected to fill vacancy caused by resignation of Howell Cobb, seated November 27, 1812.

¹¹Elected to fill vacancy caused by resignation of William Wyatt Bibb, seated February 7, 1814.

¹²Elected to fill vacancy caused by resignation of Alfred Cuthbert, seated January 23, 1817.

¹³Elected to fill vacancy caused by resignation of John Forsyth, seated February 18, 1819.

¹⁴Elected to fill vacancy caused by resignation of Thomas W. Cobb, seated February 7, 1825.

¹⁵Elected to fill vacancy caused by resignation of John Forsyth, seated January 14, 1828.

¹⁶Elected to fill vacancy caused by resignation of Edward Tatt-nall, seated December 3, 1827; reelected to 21st Congress but failed to signify his acceptance.

¹⁷Elected to fill vacancy caused by failure of George R. Gilmer to signify his acceptance, seated December 7, 1829.

¹⁸Elected to fill vacancy caused by resignation of Wilson Lumpkin, seated January 21, 1832.

¹⁹Elected to fill vacancy caused by resignation of George W. B. Towns, seated January 31, 1837.

²⁰Elected to fill vacancy caused by resignation of William Schley, seated December 7, 1835.

²¹Elected to fill vacancy caused by death of John Coffee, seated December 26, 1836.

²²Elected to fill vacancy caused by resignation of John W. A. Sanford, seated December 7, 1835.

²³Elected to fill vacancy caused by resignation of James C. Terrell, seated December 7, 1835.

²⁴Elected to fill vacancy caused by resignation of James M. Wayne in preceding Congress, seated December 7, 1835.

²⁵Elected to fill vacancy caused by resignation of Walter T. Colquitt, seated February 1, 1841.

²⁶Seated March 2, 1842.

²⁷Seated February 1, 1842.

²⁸Elected to fill vacancy caused by death of Richard W. Habershaw, seated February 1, 1843.

²⁹Elected to fill vacancy caused by death of John B. Lamar, seated December 4, 1843.

³⁰Elected to fill vacancy caused by death of John Millen, seated February 15, 1844.

³¹Elected to fill vacancy caused by resignation of Mark A. Cooper, seated December 4, 1843.

- ³²Elected to fill vacancy caused by resignation of Representative-elect Washington Poe on March 4, 1845 before beginning of Congressional term, seated January 27, 1846.
- ³³Elected to fill vacancy caused by resignation of Thomas Butler King, seated March 4, 1850.
- ³⁴Resigned January 23, 1861 in written communication addressed to the Speaker.
- ³⁵Qualified under Act of July 11, 1868, seated January 23, 1871.
- ³⁶Qualified under Act of July 11, 1868, seated February 9, 1871; election unsuccessfully contested by Nelson Tift.
- ³⁷Qualified under Act of July 11, 1868, seated January 16, 1871.
- ³⁸Qualified under Act of July 2, 1862, seated January 16, 1871.
- ³⁹Qualified under Act of July 11, 1868, seated January 24, 1871; election unsuccessfully contested by Thomas P. Beard.
- ⁴⁰Election unsuccessfully contested by Virgil Hillyer.
- ⁴¹Election unsuccessfully contested by Nelson Tift.
- ⁴²Election to fill vacancy caused by death of Thomas J. Speer, seated December 2, 1872.
- ⁴³Election unsuccessfully contested by Isham S. Fannin.
- ⁴⁴Served until March 24, 1874; succeeded by Andrew Sloan.
- ⁴⁵Successfully contested the election of Morgan Rawls; seated March 24, 1874.
- ⁴⁶Election unsuccessfully contested by Marion Bethune.
- ⁴⁷Elected to fill vacancy caused by Rep.-elect Ambrose R. Wright's death of December 21, 1872. Seated December 1, 1873.
- ⁴⁸Elected to fill vacancy caused by Rep.-elect Garrett McMillan's death of January 14, 1875. Seated December 6, 1875; resigned March 3, 1877 before beginning of Forty-fifth Congress to go to U.S. Senate.
- ⁴⁹Elected to fill vacancy caused by death of Julian Hartridge. Seated February 17, 1879.
- ⁵⁰Elected to fill vacancy caused by resignation of Rep.-elect Benjamin H. Hill. Seated October 15, 1877.
- ⁵¹Elected to fill vacancy caused by resignation of Alexander H. Stephens, seated December 4, 1882.
- ⁵²Election unsuccessfully contested by Thomas E. Watson.
- ⁵³Elected to fill vacancy caused by death of his father, Charles F. Crisp. Seated December 19, 1896.
- ⁵⁴Election unsuccessfully contested by William H. Felton.
- ⁵⁵Resigned March 4, 1895, subsequently elected to fill vacancy caused by his own resignation; seated December 2, 1895. Election unsuccessfully contested by Thomas E. Watson.
- ⁵⁶Elected to fill vacancy caused by death of Rufus E. Lester, seated December 3, 1906.
- ⁵⁷Elected to fill vacancy caused by death of James M. Griggs, seated February 28, 1910.
- ⁵⁸Elected to fill vacancy caused by death of Seaborn A. Roddenberry, seated November 20, 1913.
- ⁵⁹Resigned effective November 2, 1914 subsequently elected Senator.
- ⁶⁰Elected to fill vacancy caused by resignation of Thomas W. Hardwick, seated December 7, 1914.
- ⁶¹Elected to fill vacancy caused by death of Samuel J. Tribble, seated January 15, 1917.
- ⁶²Elected to fill vacancy caused by resignation of William C. Adamson, seated January 24, 1918.
- ⁶³Elected to fill vacancy caused by death of Rep.-elect Samuel J. Tribble, seated April 2, 1917.
- ⁶⁴Election unsuccessfully contested by Don H. Clark.
- ⁶⁵Never qualified because of prolonged illness.
- ⁶⁶Election unsuccessfully contested by Don H. Clark.
- ⁶⁷Elected to fill vacancy caused by death of Charles G. Edwards, seated December 7, 1931.
- ⁶⁸Resigned October 7, 1932, having been appointed member of U.S. Tariff Commission.
- ⁶⁹Elected to fill vacancy caused by resignation of Charles R. Crisp, seated December 5, 1932.
- ⁷⁰Elected to fill vacancy caused by death of Samuel Rutherford, seated March 7, 1932.
- ⁷¹Elected to fill vacancy caused by death of Charles H. Brand, seated January 3, 1934.
- ⁷²Elected to fill vacancy caused by death of Emmett M. Owen, seated August 5, 1939.
- ⁷³Elected to fill vacancy caused by death of her husband, W. Benjamin Gibbs, seated October 3, 1940.
- ⁷⁴Election unsuccessfully contested by Edward T. McEvoy.
- ⁷⁵Elected to fill vacancy caused by resignation of Robert Ramspeck, seated February 25, 1946.
- ⁷⁶Election unsuccessfully contested by Helen Douglas Mankin and Wyman C. Lowe.
- ⁷⁷Elected to fill vacancy caused by death of Henderson L. Lanham, seated January 10, 1958.
- ⁷⁸Elected in S.E. Runoff April 5, 1977 to fill vacancy caused by the resignation of Andrew Young, seated April 6, 1977.
- ⁷⁹Elected in S.E. in November, 1983 to fill vacancy caused by death of Dr. Lawrence P. McDonald, seated November 10, 1983.

CONSTITUTIONAL OFFICERS OF GEORGIA

**GOVERNORS OF GEORGIA
1733-1984**

TRUSTEE PERIOD

NAME	PLACE OF BIRTH	BIRTH AND DEATH	TERM	POLITICAL PARTY*
James Edward Oglethorpe, Resident Trustee	England	Dec. 22, 1696-July 1, 1785	Feb. 12, 1733-1743	
Oglethorpe had no title from the Trustees and should be called "Resident Trustee." The Trustees never appointed a governor for Georgia (<i>A History of Georgia</i> by Coulter, pp. 17-18).				
William Stephens, President	England	Jan. 28, 1671-Aug. 1753	July 11, 1743-1751	
Henry Parker, President	England	Unknown-1752	April 8, 1751-1752	
Parker died between June 3 and Sept. 21, 1752 (Vol. 6, Colonial Records).				
Patrick Graham, President	England	Unknown-May 30, 1755	Dec. 6, 1752-Oct. 30, 1754	
(Stephens, Parker, and Graham should be called "Presidents of the Colony of Georgia").				

ROYAL PERIOD

John Reynolds	England	Born ca. 1700-1713 Died ca. 1776-1781	Oct. 30, 1754-1757	
Henry Ellis	Ireland	Aug. 29, 1721-Jan. 21, 1806	Feb. 16, 1757-1760	
James Wright	England	May 8, 1716-Nov. 20, 1785	Oct. 31, 1760-Mar. 1776 July, 1779-July 10, 1782	

Wright fled from Georgia in 1776 when the Revolutionaries took control but returned in 1779 and continued as Governor of the British held portion of Georgia until 1782.

**GOVERNORS OF GEORGIA
1733-1984**

REVOLUTIONARY PERIOD

NAME	PLACE OF BIRTH	BIRTH AND DEATH	TERM	POLITICAL PARTY*
Archibald Bulloch, Pres. of Council of Safety	South Carolina	1730-Feb. 22, 1777	Jan. 22, 1776-1777	Whig
Button Gwinnett, Pres. of Council of Safety	England	April 10, 1735-May 19, 1777	Mar. 4, 1777-1777	Whig
John Adam Treutlen	Austria	1726-1782	May 8, 1777-1778	Whig
John Houstoun	Georgia	Aug. 31, 1744-July 20, 1796	Jan. 10, 1778-1779	Whig
John Wreath, Pres. of Executive Council	England	1730-Jan. 27, 1799	Aug. 6, 1779-1780	Whig
George Walton	Virginia	1749-Feb. 2, 1804	Nov. 1779-1780	Whig
Richard Howley	Georgia	ca. 1740-Dec. 1784	Jan. 4, 1780-Feb. 18, 1780	Whig
Elected by Executive Council as both Governor and a Representative to the Continental Congress. In February 1780 he chose to go to Congress.				
Stephen Heard, Pres. of Executive Council	Virginia	Nov. 1740-Nov. 15, 1815	Feb. 18, 1780-1781	Whig
Nathan Brownson	Connecticut	May 17, 1741-1796	Aug. 18, 1781-1782	Whig
John Martin	Rhode Island	1730-1786	Jan. 3, 1782-1783	No party designation from 1783-1789.

**GOVERNORS OF GEORGIA
1733-1984**

STATE

190

NAME	PLACE OF BIRTH	BIRTH AND DEATH	TERM	POLITICAL PARTY*
Lyman Hall	Connecticut	Apr. 12, 1724-Oct. 19, 1790	Jan. 8, 1783-1784	
John Houstoun	Georgia	Aug. 31, 1744-July 20, 1796	**Jan. 9, 1784-1785	
Samuel Elbert	South Carolina	1740-Nov. 1, 1788	Jan. 6, 1785-1786	
Edward Telfair	Scotland	1735-Sept. 17, 1807	Jan. 9, 1786-1787	
George Mathews	Virginia	1739-Aug. 30, 1812	Jan. 9, 1787-1788	
George Handley	England	Feb. 9, 1752-Sept. 17, 1793	Jan. 26, 1788-1789	
George Walton	Virginia	1749-Feb. 2, 1804	**Jan. 7, 1789-1789	Jeffersonian Republican
Edward Telfair	Scotland	1735-Sept. 17, 1807	**Nov. 9, 1789-1793	Jeffersonian Republican
George Mathews	Virginia	1739-Aug. 30, 1812	**Nov. 7, 1793-1796	Jeffersonian Republican
Jared Irwin	North Carolina	1751-Mar. 1, 1818	Jan. 15, 1796-1798	Democratic- Republican
James Jackson	England	Sept. 21, 1757-Mar. 19, 1806	Jan 12, 1798-1801	Democratic- Republican

Elected Governor Jan. 7, 1786 but declined to serve.

**GOVERNORS OF GEORGIA
1733-1984**

NAME	PLACE OF BIRTH	BIRTH AND DEATH	TERM	POLITICAL PARTY*
David Emanuel, Pres. of Senate	Pennsylvania	1744-1810	Mar. 3, 1801-1801	Democratic-Republican
Josiah Tattnall, Jr.	Georgia	1765-June 6, 1803	Nov. 7, 1801-1802	Democratic-Republican
John Milledge	Georgia	1757-Feb. 9, 1818	Nov. 4, 1802-1806	Democratic-Republican
Jared Irwin, Pres. of Senate	North Carolina	1751-Mar. 1, 1818	**Sept. 23, 1806-1809	Democratic-Republican
David Brydie Mitchell	Scotland	Oct. 22, 1766-Apr. 22, 1837	Nov. 10, 1809-1813	Democratic-Republican
Peter Early	Virginia	June 20, 1773-Aug. 15, 1817	Nov. 5, 1813-1815	Democratic-Republican
David Brydie Mitchell	Scotland	Oct. 22, 1766-Apr. 22, 1837	**Nov. 10, 1815-1817	Democratic-Republican
William Rabun, Pres. of Senate	North Carolina	Apr. 8, 1771-Oct. 24, 1819	Mar. 4, 1817-1819	Democratic-Republican
Matthew Talbot, Pres. of Senate	Virginia	1767-Sept. 17, 1827	Oct. 24, 1819-1819	Democratic-Republican
John Clark	North Carolina	Feb. 28, 1766-Oct. 12, 1832	Nov. 5, 1819-1823	Democratic-Republican
George Michael Troup	Georgia (now Alabama)	Sept. 8, 1780-Apr. 26, 1856	Nov. 7, 1823-1827	Democratic-Republican

**GOVERNORS OF GEORGIA
1733-1984**

NAME	PLACE OF BIRTH	BIRTH AND DEATH	TERM	POLITICAL PARTY*
John Forsyth	Virginia	Oct. 22, 1780-Oct. 21, 1841	Nov. 7, 1827-1829	Democratic-Republican
George Rockingham Gilmer	Georgia	Apr. 11, 1790-Nov. 16, 1859	Nov. 4, 1829-1831	Democrat-Whig
Wilson Lumpkin	Virginia	Jan. 14, 1783-Dec. 28, 1870	Nov. 9, 1831-1835	Union Democrat
William Schley	Maryland	Dec. 10, 1786-Nov. 20, 1858	Nov. 4, 1835-1837	Union Democrat
George Rockingham Gilmer	Georgia	Apr. 11, 1790-Nov. 16, 1859	**Nov. 8, 1837-1839	Democrat-Whig
Charles James McDonald	South Carolina	July 9, 1793-Dec. 16, 1860	Nov. 6, 1839-1843	Democrat
George Walker Crawford	Georgia	Dec. 22, 1798-July 22, 1872	Nov. 8, 1843-1847	Whig
George Washington Towns	Georgia	May 4, 1802-July 15, 1854	Nov. 3, 1847-1851	Democrat
Howell Cobb	Georgia	Sept. 7, 1815-Oct. 9, 1868	Nov. 5, 1851-1853	Union Democrat
Herschel Vespasian Johnson	Georgia	Sept. 18, 1812-Aug. 16, 1880	Nov. 9, 1853-1857	Union Democrat
Joseph Emerson Brown Served 4 two-year terms.	South Carolina	Apr. 15, 1821-Nov. 30, 1894	Nov. 6, 1857-1865	Democrat
James Johnson, Provisional Appointed by President Andrew Johnson.	South Carolina	Feb. 12, 1811-Nov. 20, 1891	June 17, 1865-1865	Democrat
Charles Jones Jenkins Removed from office by General Meade.	South Carolina	Jan. 6, 1805-June 14, 1883	Dec. 14, 1865-1868	Democrat
Gen. Thomas Howard Ruger, Provisional Appointed Governor by General Meade.	New York	Apr. 2, 1833-June 3, 1907	Jan. 13, 1868-July 1868	Military

**GOVERNORS OF GEORGIA
1733-1984**

NAME	PLACE OF BIRTH	BIRTH AND DEATH	TERM	POLITICAL PARTY*
Rufus Brown Bullock	New York	Mar. 28, 1834-Apr. 27, 1907	July 4, 1868-1871	Republican
Benjamin Conley, Pres. of Senate	New Jersey	Mar. 1, 1815-Jan. 10, 1886	Oct. 30, 1871-1872	Republican
James Milton Smith	Georgia	Oct. 24, 1823-Nov. 25, 1890	Jan. 12, 1872-1877	Democrat
Alfred Holt Colquitt	Georgia	Apr. 20, 1824-Mar. 26, 1894	Jan. 12, 1877-1882	Democrat
Alexander Hamilton Stephens	Georgia	Feb. 11, 1812-Mar. 4, 1883	Nov. 4, 1882-1883	Democrat-Whig
James Stoddard Boynton, Pres. of Senate	Georgia	May 7, 1833-Dec. 22, 1902	Mar. 5, 1883-1883	Democrat
Henry Dickerson McDaniel	Georgia	Sept. 4, 1836-July 25, 1926	May 10, 1883-1886	Democrat
John Brown Gordon	Georgia	Feb. 6, 1832-Jan. 9, 1904	Nov. 9, 1886-1890	Democrat
William Jonathan Northen	Georgia	July 9, 1835-Mar. 25, 1913	Nov. 8, 1890-1894	Democrat
William Yates Atkinson	Georgia	Nov. 11, 1854-Aug. 8, 1899	Oct. 27, 1894-1898	Democrat
Allen Daniel Candler	Georgia	Nov. 4, 1834-Oct. 26, 1910	Oct. 29, 1898-1902	Democrat
Joseph Meriwether Terrell	Georgia	June 6, 1861-Nov. 17, 1912	Oct. 25, 1902-1907	Democrat
Hoke Smith	North Carolina	Sept. 2, 1855-Nov. 27, 1931	June 29, 1907-1909	Democrat
Joseph Mackey Brown	Georgia	Dec. 28, 1851-Mar. 3, 1932	June 26, 1909-1911	Democrat
Hoke Smith Resigned to serve in the U. S. Senate.	North Carolina	Sept. 2, 1855-Nov. 27, 1931	**July 1, 1911-Nov. 1911	Democrat

**GOVERNORS OF GEORGIA
1733-1984**

NAME	PLACE OF BIRTH	BIRTH AND DEATH	TERM	POLITICAL PARTY*
John Marshall Slaton, Pres. of Senate	Georgia	Dec. 25, 1866-Jan. 11, 1955	Nov. 16, 1911-1912	Democrat
Joseph Mackey Brown	Georgia	Dec. 28, 1851-Mar. 3, 1932	**Jan. 25, 1912-1913	Democrat
John Marshall Slaton	Georgia	Dec. 25, 1866-Jan. 11, 1955	**June 28, 1913-1915	Democrat
Nathaniel Edwin Harris	Tennessee	Jan. 21, 1846-Sept. 21, 1929	June 26, 1915-1917	Democrat
Hugh Manson Dorsey	Georgia	July 10, 1871-June 11, 1948	June 30, 1917-1921	Democrat
Thomas William Hardwick	Georgia	Dec. 9, 1872-Jan. 31, 1944	June 25, 1921-1923	Democrat
Clifford Walker	Georgia	July 4, 1877-Nov. 9, 1954	June 30, 1923-1927	Democrat
Larmartine Griffin Hardman, M.D.	Georgia	Apr. 14, 1856-Feb. 18, 1937	June 25, 1927-1931	Democrat
Richard Brevard Russell, Jr.	Georgia	Nov. 2, 1897-Jan. 21, 1971	June 27, 1931-1933	Democrat
Eugene Talmadge	Georgia	Sept. 23, 1884-Dec. 21, 1946	Jan. 10, 1933-1937	Democrat
Eurith Dickinson Rivers	Arkansas	Dec. 1, 1895-June 11, 1967	Jan. 12, 1937-1941	Democrat
Eugene Talmadge	Georgia	Sept. 23, 1884-Dec. 21, 1946	**Jan. 14, 1941-1943	Democrat
Ellis Gibbs Arnall	Georgia	Mar. 20, 1907-living	Jan. 12, 1943-1947	Democrat
Herman Eugene Talmadge	Georgia	Aug. 9, 1913-living	***Jan. 14, 1947-Mar. 18, 1947 Nov. 17, 1948-Jan. 9, 1951 Jan. 9, 1951-Jan. 11, 1955	Democrat
Melvin E. Thompson, Lt. Governor	Georgia	May 1, 1903-Oct. 3, 1980	****Jan. 20, 1947-Mar. 18, 1947 Mar. 18, 1947-Nov. 17, 1948	Democrat

**GOVERNORS OF GEORGIA
1733-1984**

NAME	PLACE OF BIRTH	BIRTH AND DEATH	TERM	POLITICAL PARTY*
S. Marvin Griffin	Georgia	Sept. 4, 1907-June 13, 1982	Jan. 11, 1955-1959	Democrat
Samuel Ernest Vandiver, Jr.	Georgia	July 3, 1918-living	Jan. 13, 1959-1963	Democrat
Carl Edward Sanders	Georgia	July 15, 1925-living	Jan. 15, 1963-1967	Democrat
Lester Garfield Maddox*****	Georgia	Sept. 30, 1915-living	Jan. 11, 1967-1971	Democrat
James Earl Carter	Georgia	Oct. 1, 1924-living	Jan. 12, 1971-1975	Democrat
George D. Busbee	Georgia	Aug. 7, 1927-living	Jan. 14, 1975-1983	Democrat
Joe Frank Harris	Georgia	Feb. 16, 1936-living	Jan. 11, 1983-1987 Jan. 13, 1987-Jan. 1991	Democrat

The term of office of the Governor is defined in each of the ten State Constitutions as follows:

1777 (Article XXIII):	one year term; could not succeed himself
1789 (Article II):	two year term
1798 (Article II):	two year term
1861 (Article III):	two year term
1865 (Article III):	two year term; could succeed himself for one additional two year term
1868 (Article IV):	four year term
1877 (Article V):	two year term; could succeed himself for one additional two year term
1941 Constitutional Amendment:	four year term; could not succeed himself
1945 (Article V):	four year term; could not succeed himself
1976 (Article V):	four year term; could succeed himself for one additional four year term
1983 (Article V):	four year term; could succeed himself for one additional four year term

**GOVERNORS OF GEORGIA
1733-1984**

*Because of conflicting statements in various sources, there are many uncertainties and ambiguities concerning party labels and it is difficult to verify true political party affiliations.

**Served more than one term, but not in succession.

***Eugene Talmadge was elected governor but died on December 21, 1946, before taking office. The Legislature elected his son, Herman E. Talmadge, to serve his unexpired term. He served 67 days but vacated office when the State Supreme Court ruled that the Constitutional provision under which he was elected was not applicable in that instance and Ellis Arnall's term continued until the next election. When Melvin E. Thompson was sworn in as Lieutenant Governor, Arnall resigned and Thompson served as Acting Governor until the next General Election. Herman Talmadge defeated M. E. Thompson in the September 1948 Primary Election and was elected in the General Election, November 2, 1948, to complete the unexpired term of his father.

****State Supreme Court Ruling.

*****Elected by the General Assembly (see House Journal 1967 Jan. 10, page 58).

Lieutenant-Governors

Provided for in 1945 *Constitution of Georgia* to be elected at General Election. Melvin E. Thompson, January 18, 1947 (elected) but became Acting Governor before serving.

Samuel Marvin Griffin	Nov. 17, 1948-Jan. 13, 1955
S. Ernest Vandiver	Jan. 13, 1955-Jan. 13, 1959
Garland Turk Byrd	Jan. 13, 1959-Jan. 15, 1963
Peter Zack Geer	Jan. 15, 1963-Jan. 15, 1967
George T. Smith	Jan. 10, 1967-Jan. 13, 1971
Lester G. Maddox	Jan. 13, 1971-Jan. 14, 1975
Zell B. Miller	Jan. 14, 1975-date

Secretaries of State

John Milton	1777-1799
Horatio Marbury	1799-1811
Abner Hammond	1811-1823
Everard Hamilton	1823-1833
W.A. Tennille	1833-1843
Nathan C. Barnett	1843-1849
George W. Harrison	1849-1851
Nathan C. Barnett	1851-1853
E.P. Watkins	1853-1861
Nathan C. Barnett	1861-1868
David G. Cotting	1868-1873
Nathan C. Barnett	1873-1890
Philip Cook	1890-1894
Allen D. Candler	1894-1898
William Clifton	1898 (Mar.-Nov.)
Philip Cook	1898-1918
H.B. Strange	1918-1919
S.G. McLendon	1919-1928 (died March 8, 1928)
George H. Carswell	1928-1931
John B. Wilson	1931-1946 (died Feb. 22, 1946)
Ben W. Fortson, Jr.	1946-1979 (died May 19, 1979)
David B. Poythress	1979-1983
Max Cleland	1983-date

Commissioner of Insurance

The 1983 Georgia Constitution changes the title of this constitutional office from Comptroller General to Commissioner of Insurance (with no change in duties or responsibilities).

(Comptroller General 1799-1983)
(Auditors 1782-1799)

John Gibbons	1782
John Wreat	1782-1792
Abraham Jones	1793-1798
James Meriwether	1799-1804
Eleazer Early	1805-1808
James Bozeman	1809-1824
William Triplett	1825-1828
Thacker B. Howard	1829-1833
William W. Carnes	1834-1835
John G. Park	1836-1842
David E. Bothwell	1843-1848
Ezekiel S. Candler	1849-1854
Peterson Thweatt	1855-1864
John T. Burns	1865-1867
Madison Bell	1868-1872
W.L. Goldsmith	1872-1879
William A. Wright	1879-1929 (died Sept. 13, 1929)
William B. Harrison	1929-Feb 24, 1936

Glenn B. Carreker	Feb. 24-June 16, 1936
Homer C. Parker	June 16, 1936-Jan. 12, 1937
William B. Harrison	Jan. 12, 1937-June 3, 1940 (died June 3, 1940)
C. Downing Musgrove	June 6, 1940-Jan. 12, 1941
Homer C. Parker	Jan. 12, 1941-June 22, 1946 (died June 22, 1946)
William R. Mitchell	June 25, 1946-Jan. 14, 1947
Zack D. Cravey	Jan. 14, 1947-Jan. 15, 1963
James Lynwood Bentley, Jr.	Jan. 15, 1963-Jan. 13, 1971
Johnnie L. Caldwell	Jan. 13, 1971-Oct. 1985 (resigned)
Warren D. Evans	Oct. 1985-date

Attorneys General

Henry P. Farrow	July 21, 1868-1872
N.J. Hammond	Mar. 30, 1872-1877
Robert N. Ely	Jan. 18, 1877-1880
Clifford Anderson	Nov. 9, 1880-1890
George N. Lester	Nov. 8, 1890-1892
William A. Little	Apr. 2, 1892-1892
J.M. Terrell	Oct. 29, 1892-1902
Boykin Wright	Jan. 21, 1902-1902
John C. Hart	Oct. 25, 1902-1910
Hewlett A. Hall	July 14, 1910-1911
Thomas S. Felder	July 1, 1911-1914
Warren Grice	Apr. 15, 1914-1915
Clifford Walker	June 26, 1915-1920
R.A. Denny	Apr. 6, 1920-1921
George M. Napier	June 25, 1921-May 4, 1932 (died May 4, 1932)
Lawrence S. Camp	May 9, 1932-Jan. 10, 1933
Manning Jasper Yeomans	Jan. 10, 1933-Feb. 2, 1939 (resigned)
Ellis G. Arnall	Feb. 2, 1939-Jan. 12, 1943
Thomas Grady Head	Jan. 12, 1943-Aug. 18, 1945 (resigned)
Eugene Cook	Aug. 18, 1945-June 14, 1965 (resigned)
Arthur K. Bolton	June 14, 1965-July 31, 1981 (resigned)
Michael J. Bowers	Aug. 1, 1981-date

Note: William Clifton, Esq., first Attorney General of Georgia, 1754-1764, was appointed by the King of England.

There were mentions of an Attorney General and a State's Attorney in the various State Constitutions and Acts, but the State of Georgia did not provide for an Attorney general until 1868. See *1868 Constitution of Georgia*, Section 7, Paragraphs 1 and 2.

State Treasurers

Office abolished, Ga.L. 1972.

James Bryant	1781
John Lindsay	1782
Joseph Clay	1782
John Martin	1783-1784
Seth John Cuthbert	1784-1786
George Jones	1787
John Meals	1788-1791
John Gibbons	1792-1794
Philip Clayton	1794-1796
John Berrien	1796-1799
Edwin Mounger	1799-1806
George R. Clayton	1806-1825
James Bozeman	1826-1828
Hines Holt	1829-1832
John Williams	1833

Thomas Haynes	1834-1841
Benjamin B. Smith	1842
Walter H. Mitchell	1843-1846
William B. Tinsley	1847-1850
J.M. Patton	1851
Walter H. Mitchell	1851-1852
John B. Trippe	1853-1860
John Jones	1861-1867
N.L. Angier	1868-1872
John Jones	1872-1876
J.W. Renfroe	1876-1880
D.N. Speer	1880-1884
R.U. Hardeman	1884-1896
W.J. Speer	1896-1900
R.E. Park	1900-1909
J. Pope Brown	1909-1911
W.J. Speer	1911-1931 (died Dec. 29, 1931)
Mercer L. Ledford	1931-1933 (died Apr. 14, 1933)
*George B. Hamilton	1933-1961 (Emeritus Nov. 15, 1961)
Jack Bowdoin Ray	Nov. 15, 1961-Jan. 13, 1971
William H. (Bill) Burson	Jan. 13, 1971-1972, office abolished.

*James B. (Tobe) Daniel, appointed State Treasurer by Governor Eugene Talmadge, Feb. 24, 1936, and served until Jan. 12, 1937. During this period George B. Hamilton remained duly elected and constituted State Treasurer.

State Superintendents of Schools

(State School Commissioners 1870-1911)

J.R. Lewis	1870-1872
Gustavus J. Orr	1872-1888
James S. Hook	1888-1891
S.D. Bradwell	1891-1894
G.R. Glenn	1895-1902
W.B. Merritt	1903-1907
J.M. Pound	1908-1910
M.L. Brittain	1910-1922
M.M. Parks	1922-1923
N.H. Ballard	1923-June 1925
F.E. Land	1925-1927 (died July 25, 1927)
Mell L. Duggan	July 28, 1927-Jan. 10, 1933
M.D. Collins	Jan. 10, 1933-Jan. 13, 1958 (resigned) (Emeritus, Jan. 1958-July 1963, retd.)
Claude Lamar Purcell	Jan. 13, 1958-Dec. 31, 1965 (resigned)
Jack Phillip Nix	Jan. 1, 1966-July 1977 (resigned)
Charles P. McDaniel	1977-1986 (died Mar. 7, 1986)
Werner Rogers	Apr. 11, 1986-date.

Commissioners of Agriculture

(1874-Date)

Thomas P. Janes	1874-1879
John T. Henderson	1879-1890
R.T. Nesbit	1890-1898
O.B. Stevens	1898-1905
Thomas G. Hudson	1905-1912
J.J. Connor	1912-1913
James D. Price	1913-1917
J.J. Brown	1917-1927
Eugene Talmadge	June 25, 1927-Jan. 2, 1933
George C. Adams	Jan. 2, 1933-Jan. 1, 1935
Tom Linder	Jan. 1, 1935-Jan. 2, 1937

Columbus Roberts	Jan. 2, 1937-Jan. 1, 1941
Tom Linder	Jan. 2, 1941-Jan. 13, 1955
Phil Campbell	Jan. 13, 1955-Jan. 29, 1969 (resigned)
Thomas T. Irvin	Jan. 22, 1969-date

Commissioners of Labor

(Commissioners of Commerce and Labor 1912-1937)

Hal M. Stanley	Jan. 25, 1912-March 25, 1937
Tolly Eugene Whitaker	March 31, 1937-Nov. 15, 1938
Ben T. Huiet	Nov. 15, 1938-Jan. 11, 1967
S. Sam Caldwell	Jan. 10, 1967-May 4, 1984 (resigned)
Joseph D. Tanner	May 4, 1984-date

Georgia Public Service Commissioners

(Railroad Commissioners 1879-1922)

James M. Smith	1879-1885
Campbell Wallace	1879-1890
Samuel Barnett	1879-1881
L.N. Trammell	1881-1900
Alexander S. Erwin	1885-1891
James W. Robertson	1890-1891
Virgil Powers	1891-1894
Allen Fort	1891-1897
G. Gunby Jordan	1894-1895
Thomas G. Crenshaw	1895-1901
Spencer R. Atkinson	1897-1903
J. Pope Brown	1900-1905
G. Gunby Jordan	1901-1904
H. Warner Hill	1903-1911
Joseph M. Brown	1904-1907
O.B. Stevens	1905-1911
S.G. McLendon	1907-1909
Fuller E. Callaway	1907-1909
George Hillyer	1907-1919
Chas. Murphey Candler	1909-1922
Joseph F. Gray	1909-1916
Paul B. Trammell	1911-1926
James A. Perry	1911-1933 (removed by Gov. Talmadge) 1936-April 14, 1957, decd.
John T. Boifeuillet	1916-1926
James D. Price	1919-1925
Walter R. McDonald	1923-1933, 1935-Feb. 25, 1971, decd.
Oscar Roswell Bennett	Dec. 1, 1925-Jan. 19, 1928
Calvin W. Parker	Nov. 13, 1926-Dec. 29, 1931
Albert J. Woodruff	Nov. 10, 1926-July 21, 1933
Judson Pilcher Wilhoit	July 21, 1933-Dec. 1, 1941
George L. Goode	July 21, 1933-May 15, 1935 (resigned)
J.J.E. Anderson	May 15, 1935-Nov. 16, 1936
James B. Daniel	July 21, 1933-Dec. 1, 1935
Thomas King Davis	July 21, 1933-Nov. 16, 1936
Jule Wimberly Felton	Dec. 31, 1931-July 21, 1933
Ben T. Huiet	July 21, 1933-Nov. 16, 1936
Matt L. McWhorter	Nov. 16, 1936-Apr. 1, 1961 (Emeritus)
Perry T. Knight	Nov. 16, 1936-Apr. 1, 1953 (retired as Associate Public Service Commissioner; decd. Sept. 17, 1955)
Allen A. Chappell	Dec. 1, 1941-Dec. 30, 1964 (Emeritus-Jan. 27, 1979, decd.)
Crawford L. Pilcher	Mar. 31, 1953-June 1, 1972 (resigned)

Ben T. Wiggins Apr. 24, 1957-Jan. 1, 1979
 William Henry Kimbrough . . . Apr. 1, 1961-Dec. 18, 1979
 (decd.)
 Alpha Alsbury Fowler, Jr. . . . Dec. 17, 1964-Jan. 13, 1971
 Robert C. (Bobby) Pafford Jan. 13, 1971-date
 Ford B. Spinks Mar. 3, 1971-Dec. 31, 1988
 Jack McWhorter (Mac) Barber Jan. 1, 1973-Feb. 1985
 (resigned)
 William E. Lovett, Jr. Jan. 1, 1979-date
 James B. Hammock Mar. 18, 1980-Nov. 15, 1987
 (resigned)
 Gary B. Andrews May 20, 1985-date.
 Cas M. Robinson Dec. 15, 1985-date.

State Auditors

1923-Date

Samuel Jordan Slate Feb. 1, 1923-July 25, 1929
 Tom Wisdom July 25, 1929-Feb. 10, 1938
 Edward Zachry Arnold Feb. 10, 1938-Jan. 14, 1941
 B.E. Thrasher Jan. 14, 1941-Jan. 8, 1964
 Ernest B. Davis Jan. 10, 1964-May 1, 1976
 Wm. M. Nixon June 1, 1976-date

Adjutants General of Georgia

1792-Date

Lt. Col. Augustus C.G. Elholm Dec. 19, 1792-
 Jan. 15, 1795
 Lt. Col. Jonas Fauche Feb. 20, 1796-Nov. 2, 1806
 Lt. Col. Daniel Newnan Dec. 13, 1806-Nov. 10, 1817
 Lt. Col. John C. Easter Nov. 13, 1817-Nov. 11, 1835
 Brig. Gen. Daniel Newnan Dec. 25, 1837-Dec. 22, 1840
 Maj. Gen. Henry Constantine Wayne Dec. 12, 1860-
 May 10, 1865

Col. John B. Baird Oct. 16, 1879-Nov. 5, 1882
 Col. John A. Stephens Nov. 6, 1882-Dec. 31, 1886
 Brig. Gen. John McIntosh Kell Jan. 1, 1887-Oct. 5, 1900
 Brig. Gen. Phil G. Byrd Oct. 11, 1900-Nov. 11, 1900
 Brig. Gen. James W. Robertson Nov. 12, 1900-
 Nov. 30, 1903
 Brig. Gen. Sampson W. Harris Dec. 1, 1903-July 1, 1907
 Brig. Gen. Andrew J. Scott July 2, 1907-July 1, 1911
 Brig. Gen. William Gray Obear Aug. 7, 1911-
 Dec. 31, 1912
 Brig. Gen. Joseph Van Holt Nash Jan. 1, 1913-
 Nov. 27, 1917
 Maj. Arthur McCollum Nov. 28, 1917-Feb. 28, 1919
 Brig. Gen. Joseph Van Holt Nash Mar. 1, 1919-
 Oct. 20, 1922
 Brig. Gen. Lewis C. Pope Oct. 28, 1922-July 6, 1923
 Brig. Gen. Charles H. Cox July 6, 1923-June 27, 1927
 Brig. Gen. Homer C. Parker June 28, 1927-June 30, 1932
 Brig. Gen. Charles H. Cox July 1, 1932-Jan. 8, 1933
 Brig. Gen. Lindley W. Camp Jan. 10, 1933-Jan. 12, 1937
 Brig. Gen. John E. Stoddard Jan. 12, 1937-Sept. 30, 1940
 Brig. Gen. Marion Williamson Oct. 1, 1940-Jan. 14, 1941
 Brig. Gen. Sion B. Hawkins Jan. 14, 1941-Jan. 12, 1943
 Brig. Gen. Clark Howell Jan. 12, 1943-Sept. 28, 1944
 Brig. Gen. S. Marvin Griffin Sept. 28, 1944-Mar. 22, 1947
 Brig. Gen. Alpha A. Fowler, Jr. Mar. 22, 1947-
 Nov. 16, 1948
 Maj. Gen. S. Ernest Vandiver Nov. 17, 1948-
 June 20, 1954
 Maj. Gen. George J. Hearn June 21, 1954-July 9, 1957
 Maj. Gen. Charlie F. Camp July 10, 1957-Jan. 12, 1959
 Maj. Gen. George J. Hearn Jan. 13, 1959-Jan. 13, 1971
 Maj. Gen. S. Ernest Vandiver Jan. 13, 1971-Nov. 1, 1971
 (resigned)
 Maj. Gen. Joel B. Paris III Nov. 1, 1971-Jan. 1, 1975
 Maj. Gen. Billy M. Jones Jan. 1, 1975-Sept. 30, 1983
 (resigned)
 Maj. Gen. Joseph W. Griffin Nov. 1, 1983-date

GEORGIA STATE SENATE ROSTER OF OFFICERS

Presidents of the Senate

1789-1984

Sess. 14. 1789-90 Ex	Nathan Brownson, Effingham	Sess. 75. 1857-58	John E. Ward, Chatham (res. Nov. 27, 1858)
Sess. 15. 1790	Nathan Brownson, Effingham	1858	Theodore LeGrand Guerry, Randolph
Sess. 16. 1791	Nathan Brownson, Effingham	Sess. 76. 1859-60	Theodore LeGrand Guerry, Randolph
Sess. 17. 1792	Benjamin Taliaferro, Wilkes	Sess. 77. 1886-62-63 Ex.	John Billups, 27th Dist.
Sess. 18. 1793	Benjamin Taliaferro, Wilkes	Sess. 78. 1863-64 Ex. -64-65 Ex.	Ambrose R. Wright, 18th Dist.
Sess. 19. 1794-95	Benjamin Taliaferro, Wilkes	Sess. 79. 1865-66-66 Ex.	William Gibson, 18th Dist.
Sess. 20. 1796	Benjamin Taliaferro, Wilkes	Sess. 80. 1868 Ex. -69-70 Ex.	Benjamin Conley, 18th Dist.
Sess. 21. 1797	David Emanuel, Burke	Sess. 81. 1871-72-72A	L.N. Trammell, 43rd Dist.
Sess. 22. 1798	David Emanuel, Burke	Sess. 82. 1873-74	L.N. Trammell, 43rd Dist.
Sess. 23. 1799	Robert Walton, Richmond	Sess. 83. 1875-76	Thomas J. Simmons, 22nd Dist.
Sess. 24. 1799	David Emanuel, Burke	Sess. 84. 1877	Rufus Ezekiel Lester, 1st Dist.
Sess. 25. 1800	David Emanuel, Burke	Sess. 85. 1878-79 A	Rufus Ezekiel Lester, 1st Dist.
Sess. 26. 1801-02 Ex.	James McNeil, Columbia (declined) William Barnett, Elbert	Sess. 86. 1880-81 A.	James S. Boynton, 26th Dist.
Sess. 27. 1802-03 Ex.	David Emanuel, Burke	Sess. 87. 1882-83 Ex. -83 A.A.	James S. Boynton, 26th Dist.
Sess. 28. 1803-04 Ex.	David Emanuel, Burke	Sess. 88. 1884-85 A.	Henry Hull Carlton, 27th Dist.
Sess. 29. 1804	Jared Irwin, Washington	Sess. 89. 1886-87 A.	John S. Davidson, 18th Dist.
Sess. 30. 1805-06 Ex.	Jared Irwin, Washington	Sess. 90. 1888-89 A.	Fleming G. DuBignon, 1st Dist.
Sess. 31. 1806	Edward Telfair, Chatham	Sess. 91. 1890-91 A.	Robert G. Mitchell, 7th Dist.
Sess. 32. 1807-08 Ex.	Robert Walton, Columbia	Sess. 92. 1892-93	Alexander S. Clay, 35th Dist.
Sess. 33. 1808	Henry Mitchell, Hancock	Sess. 93. 1894-95	William H. Venable, 35th Dist.
Sess. 34. 1809	Henry Mitchell, Hancock	Sess. 94. 1896-97 A.-97	Robert L. Berner, 22nd Dist.
Sess. 35. 1810	Jared Irwin, Washington	Sess. 95. 1898-99	William A. Dodson, 13th Dist.
Sess. 36. 1811	Matthew Talbot, Wilkes	Sess. 96. 1900-01	Clark Howell, 35th Dist.
Sess. 37. 1812	William Rabun, Hancock	Sess. 97. 1902-03-04	Clark Howell, 35th Dist.
Sess. 38. 1813	William Rabun, Hancock	Sess. 98. 1905-06	William S. West, 6th Dist.
Sess. 39. 1814	William Rabun, Hancock	Sess. 99. 1907	John W. Akin, 42nd Dist. (died 10-18-07)
Sess. 40. 1815	William Rabun, Hancock	1908-08 Ex.	John J. Flynt, 26th Dist.
Sess. 41. 1816	William Rabun, Hancock	Sess. 100. 1909-10	John M. Slaton, 35th Dist.
Sess. 42. 1817	Matthew Talbot, Wilkes	Sess. 101. 1911-12 Ex.-12	John M. Slaton, 35th Dist.
Sess. 43. 1818	Matthew Talbot, Wilkes	Sess. 102. 1913-14	J. Randolph Anderson, 1st Dist.
Sess. 44. 1819	John Foster, Columbia	Sess. 103. 1915-15 Ex. -16-17 Ex.	George Ogden Persons, 22nd Dist.
Sess. 45. 1820-21 Ex.	Matthew Talbot, Wilkes	Sess. 104. 1917-18	Samuel Lumpkin Olive, 18th Dist.
Sess. 46. 1821	Matthew Talbot, Wilkes	Sess. 105. 1919-20	Samuel Lumpkin Olive, 18th Dist.
Sess. 47. 1822	Matthew Talbot, Wilkes	Sess. 106. 1921-22	Eugene Herbert Clay, 39th Dist.
Sess. 48. 1823	Thomas Stocks, Greene	Sess. 107. 1923-23 Ex. -24	George H. Carswell, 21st Dist.
Sess. 49. 1824-25 Ex.	Allen B. Powell, McIntosh	Sess. 108. 1925-26 Ex. -26, 2d Ex.	James Howard Ennis 20th Dist.
Sess. 50. 1825	Allen B. Powell, McIntosh	Sess. 109. 1927	Edgar Brown Dykes
Sess. 51. 1826	Thomas Stocks, Greene	Sess. 110. 1929-31 Ex.	William Cecil Neill
Sess. 52. 1827	Thomas Stocks, Greene	Sess. 111. 1931	William Cecil Neill
Sess. 53. 1828	Thomas Stocks, Greene	Sess. 112. 1933	Hamilton McWhorter
Sess. 54. 1829	Thomas Stocks, Greene	Sess. 113. 1935	Charles Davenport Redwine
Sess. 55. 1830	Thomas Stocks, Greene	Sess. 114. 1937-38 Ex.	John B. Spivey
Sess. 56. 1831	Thomas Stocks, Greene	Sess. 115. 1939 Ex. 39-40	John B. Spivey
Sess. 57. 1832	Thomas Stocks, Greene	Sess. 116. 1941 Ex. 41-42	Charles Davenport Redwine
Sess. 58. 1833	Jacob Wood, McIntosh	Sess. 117. 1943-43 Ex. -44 Ex.	Frank C. Gross
Sess. 59. 1834	Jacob Wood, McIntosh	Sess. 118. 1945-45 Ex. -46	Frank D. Gross
Sess. 60. 1835	Robert M. Echols, Walton	Sess. 119. *1947-48 Ex.	M.E. Thompson **48 2nd Ex.
Sess. 61. 1836	Robert M. Echols, Walton	Sess. 120. 1949-49 Ex. 50	S. Marvin Griffin, Lt. Gov.
Sess. 62. 1837	Robert M. Echols, Walton	Sess. 121. 1951-52	S. Marvin Griffin, Lt. Gov.
Sess. 63. 1838	Charles Dougherty, Clarke	Sess. 122. 1953-54	S. Marvin Griffin, Lt. Gov.
Sess. 64. 1839	Robert M. Echols, Walton	Sess. 123. 1955-55 Ex.-56	Ernest Vandiver, Lt. Gov.
Sess. 65. 1840	Thomas Stocks, Greene		
Sess. 66. 1841	Robert M. Echols, Walton		
Sess. 67. 1842	Robert M. Echols, Walton		
Sess. 68. 1843	Charles Dougherty, Clarke		
Sess. 69. 1845	Absalom H. Chappell, 20th Dist.		
Sess. 70. 1847	Andrew J. Miller, 22nd Dist.		
Sess. 71. 1849-50	William B. Wofford, 43rd Dist.		
Sess. 72. 1851-52	Andrew J. Miller, 22nd Dist.		
Sess. 73. 1853-54	John D. Stell Fayette		
Sess. 74. 1855-56	David J. Bailey, Butts		

*Elected Lt. Gov. but became Acting Gov. before serving as Pres. of Senate.
**William T. Dean, Pres. Pro Tem, Acting Pres. of Senate.

Sess. 124. 1957-58 Ernest Vandiver, Lt. Gov.
 Sess. 125. 1959-60 Garland Turk Byrd, Lt. Gov.
 Sess. 126. 1961-62 Ex. -62 2nd Ex. . . Garland Turk Byrd,
 Lt. Gov.
 Sess. 127. 1963-64 Ex. 64 . . Peter Zack Greer, Jr., Lt. Gov.
 Sess. 128. 1965-66 Peter Zack Greer, Jr., Lt. Gov.
 Sess. 129. 1967-68 George T. Smith, Lt. Gov.
 Sess. 130. 1969-70 George T. Smith, Lt. Gov.
 Sess. 131. 1971-72 Lester G. Maddox, Lt. Gov.
 Sess. 132. 1973-74 Lester G. Maddox, Lt. Gov.
 Sess. 133. 1975-76 Zell B. Miller, Lt. Gov.
 Sess. 134. 1977-78 Zell B. Miller, Lt. Gov.
 Sess. 135. 1979-80 Zell B. Miller, Lt. Gov.
 Sess. 136. 1981-82 Zell B. Miller, Lt. Gov.
 Sess. 137. 1983-84 Zell B. Miller, Lt. Gov.
 Sess. 138. 1985-86 Zell B. Miller, Lt. Gov.
 Sess. 139. 1987-88 Zell B. Miller, Lt. Gov.

Presidents Pro Tem Of The Senate

Sess. 72. 1851-52 John W. Anderson
 Sess. 73. 1853-54
 Sess. 74. 1855-56 Andrew J. Miller, Richmond
 Sess. 75. 1857-58 William M. Brown, Marion
 Sess. 76. 1859-60 Thomas W. Miller, Richmond
 Sess. 77. 1861-62-63 Ex. . . . William Gibson, 18th Dist.
 Sess. 78. 1863-64 Ex. -64-65 Ex. . . Peter Cone, 17th Dist.
 Sess. 79. 1865-66-66 Benning B. Moore, 7th Dist.
 Sess. 80. 1868 Ex.-69 C.B. Wooten, 11th Dist.
 1870 Ex. John Harris 27th Dist.
 Sess. 81. 1871-72-72 A B.B. Hinton, 24th Dist.
 Sess. 82. 1873-74 Rufus Ezekiel Lester, 1st Dist.
 Sess. 83. 1875-76 Rufus Ezekiel Lester, 1st Dist.
 Sess. 84. 1877 Evan P. Howell, 35th Dist.
 Sess. 85. 1878-79 A. Evan P. Howell, 35th Dist.
 Sess. 86. 1880-81 A. W.P. Price, 32nd Dist.
 Sess. 87. 1882-83 Ex.-83 A.A. . . J.H. Polhill, 18th Dist.
 Sess. 88. 1884-85 A. John S. Davidson, 18th Dist.
 Sess. 89. 1886-87 A. C.R. Pringle, 20th Dist.
 Sess. 90. 1888-89 A. James M. DuPree, 13th Dist.
 Sess. 91. 1890-91 A. George W. Warren, 18th Dist.
 Sess. 92. 1892-93 William A. Wilson, 13th Dist.
 Sess. 93. 1894-95 Charles H. Brand, 34th Dist.
 Sess. 94. 1896-97 C.G. Gray, 23rd Dist.
 Sess. 95. 1898-99 J. Render Terrell, 36th Dist.
 Sess. 96. 1900-01 Roland Ellis, 22nd Dist.
 Sess. 97. 1902 Patrick J. Sullivan, 18th Dist.
 (died 1902)
 1902-03-04 H.W. Hopkins, 7th Dist.
 (Nov. 12, 1902)
 Sess. 98. 1905-06 J.L.F. Bond, 30th Dist.
 Sess. 99. 1907-08-08 Ex. E.T. Steed, 37th Dist.
 Sess. 100. 1909-10 Julian B. McCurry, 31st Dist.
 Sess. 101. 1911-12 Ex.-12 A.O. Blalock, 26th Dist.
 Sess. 102. 1913-14 Elsie Leonard Smith, 9th Dist.
 Sess. 103. 1915-15 Ex.-16-17 Ex. . . E.P. Dobbs, 35th Dist.
 Sess. 104. 1917 David Roscoe Peacock, 15th Dist.
 1918 Evan Virgil Heath, 17th Dist.
 Sess. 105. 1919-20 James Howard Ennis, 20th Dist.
 Sess. 106. 1921-22 Llewelyn C. Brown, 50th Dist.
 Sess. 107. 1923-23 Ex.-24 James L. Gillis, 16th Dist.
 Sess. 108. 1925-26 Ex.-26 Ex. . . James A. Dixon, 17th Dist.
 Sess. 109. 1927 Eurith Dickinson Rivers
 Sess. 110. 1929-31 Ex. Emmett Mitchell Williams
 Sess. 111. 1931 Guy DeLacy Jackson
 Sess. 112. 1933 Hugh Alfred Carithers
 Sess. 113. 1935 Preston Rawlins

Sess. 114. 1937-38 Ex. Joel Hood Terrell
 Sess. 115. 1939 Ex. 39-40 H. Dixon Smith
 Sess. 116. 1941 Ex.-41-42 H.B. Edwards
 Sess. 117. 1943-43 Ex.-44 Ex. David S. Atkinson
 Sess. 118. 1945-45 Ex.-46 Spence M. Grayson
 Sess. 119. 1947-48 Ex.-48 2nd Ex. . . . William T. Dean,
 Acting Pres.
 Sess. 120. 1949-49 Ex.-50 Spence M. Grayson
 Sess. 121. 1951-52 Spence M. Grayson
 Sess. 122. 1953-54 J. Douglas Carlisle
 Sess. 123. 1955-55 Ex. 56 G. Everett Millican
 Sess. 124. 1957-58 Dixon Oxford
 Sess. 125. 1959-60 Robert H. Jordan, (Resigned)
 Carl E. Sanders
 Sess. 126. 1961-62 Ex.-62 2nd Ex. Carl E. Sanders
 Sess. 127. 1963-64 Ex.-64 Harry C. Jackson
 Sess. 128. 1965-66 Harry C. Jackson
 Sess. 129. 1967-68 Julian Webb
 Sess. 130. 1969-70 Hugh Gillis, Sr.
 Sess. 131. 1971-72 Hugh Gillis, Sr.
 Sess. 132. 1973-74 Hugh Gillis, Sr.
 Sess. 133. 1975-76 A.W. Holloway
 Sess. 134. 1977-78 A.W. Holloway
 Sess. 135. 1979-80 A.W. Holloway
 Sess. 136. 1981-82 A.W. Holloway
 Sess. 137. 1983-84 Joseph E. Kennedy
 Sess. 138. 1985-86 Joseph E. Kennedy
 Sess. 139. 1987-88 Joseph E. Kennedy

Secretaries Of The Senate

Sess. 14. 1789-90 Ex. Thomas Watkins
 Sess. 15. 1790 Thomas Watkins
 Sess. 16. 1791 Thomas Watkins
 Sess. 17. 1792 Thomas Watkins
 Sess. 18. 1793 Thomas Watkins
 Sess. 19. 1794-95 Thomas Watkins
 Sess. 20. 1796 William Robertson
 Sess. 21. 1797 William Robertson
 Sess. 22. 1798 William Robertson
 Sess. 23. 1799 William Robertson
 Sess. 24. 1799 William Robertson
 Sess. 25. 1800 William Robertson
 Sess. 26. 1801-02 Ex. William Robertson
 Sess. 27. 1802-03 Ex. William Robertson
 Sess. 28. 1803-04 Ex. William Robertson
 Sess. 29. 1804 William Robertson
 Sess. 30. 1805-06 Ex. William Robertson
 Sess. 31. 1806 William Robertson
 Sess. 32. 1807-08 Ex. William Robertson
 Sess. 33. 1808 William Robertson
 Sess. 34. 1809 William Robertson
 Sess. 35. 1810 William Robertson
 Sess. 36. 1811 William Robertson
 Sess. 37. 1812 William Robertson
 Sess. 38. 1813 William Robertson
 Sess. 39. 1814 William Robertson
 Sess. 40. 1815 William Robertson
 Sess. 41. 1816 William Robertson
 Sess. 42. 1817 William Robertson
 Sess. 43. 1818 William Robertson
 Sess. 44. 1819 William Robertson
 Sess. 45. 1820-21 Ex. William Robertson
 Sess. 46. 1821 William Robertson
 Sess. 47. 1822 William Robertson
 Sess. 48. 1823 William Y. Hansell
 Sess. 49. 1824-25 Ex. William Y. Hansell

Sess. 50. 1825	James Smith	Sess. 94. 1896-97 A.-97	William Clifton, McIntosh
Sess. 51. 1826	William Y. Hansell	Sess. 95. 1898-99	Charles S. Northen, Fulton
Sess. 52. 1827	William Y. Hansell	Sess. 96. 1900-01	Charles S. Northen, Fulton
Sess. 53. 1828	William Y. Hansell	Sess. 97. 1902-03-04	Charles S. Northen, Fulton
Sess. 54. 1829	William Y. Hansell	Sess. 98. 1905-06	Charles S. Northen, Fulton
Sess. 55. 1830	John A. Cuthbert	Sess. 99. 1907-08-08 Ex.	Charles S. Northen, Fulton
Sess. 56. 1831	Iverson L. Harris, Baldwin	Sess. 100. 1909-10	Charles S. Northen, Fulton
Sess. 57. 1832	Iverson L. Harris, Baldwin	Sess. 101. 1911-12 Ex.-12	Charles S. Northen, Fulton
Sess. 58. 1833	John A. Cuthbert	Sess. 102. 1913-14	Charles S. Northen, Fulton
Sess. 59. 1834	John A. Cuthbert	Sess. 103. 1915-15 Ex.-16-17 Ex.	Devereaux Fore McClatchey, Cobb
Sess. 60. 1835	Arthur A. Morgan	Sess. 104. 1917-18	Devereaux Fore McClatchey, Fulton
Sess. 61. 1836	John T. Lamar	Sess. 105. 1919-20	Devereaux Fore McClatchey, Fulton
Sess. 62. 1837	John T. Lamar	Sess. 106. 1921-22	Devereaux Fore McClatchey, Fulton
Sess. 63. 1838	John T. Lamar	Sess. 107. 1923-23 Ex.-24	Devereaux Fore McClatchey, Fulton
Sess. 64. 1839	David J. Bailey, Butts	Sess. 108. 1925-26 Ex.-26 2nd Ex.	Devereaux Fore McClatchey, Fulton
Sess. 65. 1840	David J. Bailey, Butts	Sess. 109. 1927	Devereaux Fore McClatchey, Fulton
Sess. 66. 1841	David J. Bailey, Butts	Sess. 110. 1929-31 Ex.	Devereaux Fore McClatchey, Fulton
Sess. 67. 1842	James Jackson, Walton	Sess. 111. 1931	John Theodore Boifeuillet
Sess. 68. 1843	Benjamin F. Hardeman, Oglethorpe	Sess. 112. 1933	John Theodore Boifeuillet
Sess. 69. 1845	Thomas R.R. Cobb, Clarke	Sess. 113. 1935	John W. Hammond
Sess. 70. 1847	William H. Crawford, Sumter	Sess. 114. 1937-38 Ex.	John W. Hammond
Sess. 71. 1849-50	Luther J. Glenn, Henry	Sess. 115. 1939 Ex. 39-40	John W. Hammond
Sess. 72. 1851-52	Luther J. Glenn, Henry	Sess. 116. 1941 Ex. 41-42	Lindley W. Camp
Sess. 73. 1853-54	Hugh M. Moore, Sumter	Sess. 117. 1943-43 Ex.-44 Ex.	Henry W. Nevin
Sess. 74. 1855-56	Peyton H. Colquitt, Muscogee	Sess. 118. 1945-45 Ex.-46	Mrs. Henry W. Nevin
Sess. 75. 1857-58	William B. Terhune, Floyd	Sess. 119. 1947-48 Ex. 48 2nd Ex.	Mrs. Henry W. Nevin
Sess. 76. 1859-60	Fred H. West, Lee	Sess. 120. 1949-49 Ex.-50	George D. Stewart
Sess. 77. 1861-62-63 Ex.	James M. Mobley, Harris	Sess. 121. 1951-52	George D. Stewart
Sess. 78. 1863-64 Ex.-64-65 Ex.	Lewis H. Kenan, Baldwin	Sess. 122. 1953-54	George D. Stewart
Sess. 79. 1865-66-66	John B. Weems, Wilkes	Sess. 123. 1955-55 Ex.-56	George D. Stewart
Sess. 80. 1868 Ex.-69	A.E. Marshall, Fulton	Sess. 124. 1957-58	George D. Stewart
1870 Ex.	J.G.W. Mills, Fulton	Sess. 125. 1959-60	George D. Stewart
Sess. 81. 1871-72-72 A.	Thomas W.J. Hill, Fulton	Sess. 126. 1961-62 Ex.-62 2nd Ex.	George D. Stewart
Sess. 82. 1873-74	Thomas B. Cabaniss, Monroe	Sess. 127. 1963-64 Ex.-64	George D. Stewart
1874	Carlton J. Wellborn, Union	Sess. 128. 1965-66	George D. Stewart
Sess. 83. 1875-76	John W. Murphy	Sess. 129. 1967-68	Hamilton McWhorter, Jr.
Sess. 84. 1877	William Augustus Harris, Worth	Sess. 130. 1969-70	Hamilton McWhorter, Jr.
Sess. 85. 1878-79 A.	William Augustus Harris, Worth	Sess. 131. 1971-72	Hamilton McWhorter, Jr.
Sess. 86. 1880-81 A.	William Augustus Harris, Worth	Sess. 132. 1973-74	Hamilton McWhorter, Jr.
Sess. 87. 1882-83 Ex.-83 A.A.	William Augustus Harris, Worth	Sess. 133. 1975-76	Hamilton McWhorter, Jr.
Sess. 88. 1884-85 A.	William Augustus Harris, Worth	Sess. 134. 1977-78	Hamilton McWhorter, Jr.
Sess. 89. 1886-87 A.	William Augustus Harris, Worth	Sess. 135. 1979-80	Hamilton McWhorter, Jr.
Sess. 90. 1888-89 A.	William Augustus Harris, Worth	Sess. 136. 1981-82	Hamilton McWhorter, Jr.
Sess. 91. 1890-91 A.	William Augustus Harris, Worth	Sess. 137. 1983-84	Hamilton McWhorter, Jr.
Sess. 92. 1892-93	William Augustus Harris, Worth	Sess. 138. 1985-86	Hamilton McWhorter, Jr.
Sess. 93. 1894-95 A.-97	William Clifton, McIntosh	Sess. 139. 1987-88	Hamilton McWhorter, Jr.

ROSTER OF MEMBERS OF GEORGIA STATE SENATE
(Alphabetically by Counties)

NOTE: The 1977-78 edition of the GEORGIA OFFICIAL AND STATISTICAL REGISTER (pages 1190-1365) contains rosters of the Senate from the creation of the counties through 1978. The following pages update the information for the sessions of 1979-80, 1981-82, 1983-84, 1985-86 and 1987-88.

Senate Roster

County	Sess.	Year	Dist.	Senator	County	Sess.	Year	Dist.	Senator				
Appling	135	79-80	4	Joseph E. Kennedy	Ben Hill	137	83-84	31	Nathan Dean				
			7	Frank Eldridge, Jr.				52	Edward Hine, Jr.				
	136	81-82	4	Joseph E. Kennedy		138	85-86	31	Nathan Dean				
			7	Frank Eldridge, Jr.		52		Edward Hine, Jr.					
	137	83-84	6	Richard W. Littlefield, Jr. (res. 3/83)		139	87-88	31	Nathan Dean				
				Riley Reddish (elected 5/83)		52		Edward Hine, Jr.					
	138	85-86	20	Hugh M. Gillis, Sr.		135	79-80	13	James L. Paulk				
			6	Riley Reddish		136		81-82	13	Rooney L. Bowen			
			20	Hugh M. Gillis		137		83-84	13	Rooney L. Bowen			
			20	Hugh M. Gillis		138		85-86	13	Rooney L. Bowen			
6			Earl Echols, Jr.	139	87-88	13		Rooney L. Bowen					
20			Hugh M. Gillis										
Atkinson	135	79-80	7	Frank Eldridge, Jr.	Berrien	135	79-80	8	Loyce W. Turner				
			7	Frank Eldridge, Jr.				136	81-82	8	Loyce W. Turner		
			7	Edmond L. Perry				137	83-84	7	Edmond L. Perry		
			7	Edmond L. Perry				138	85-86	7	Edmond L. Perry		
			7	Edmond L. Perry				139	87-88	7	Edmond L. Perry		
Bacon	135	79-80	7	Frank Eldridge, Jr.	Bibb	135	79-80	26	Richard L. Greene				
			7	Frank Eldridge, Jr.				27	Lee Robinson				
			7	Frank Eldridge, Jr.				136	81-82	26	Richard L. Greene		
			6	Richard W. Littlefield, Jr. (res. 3/83)				27	Lee Robinson				
				Riley Reddish (elected 5/83)				137	83-84	18	C. Edward Barker, Sr.		
138	85-86	6	Riley Reddish	26	Richard L. Greene								
		6	Earl Echols, Jr.	27	W. F. Harris								
				138	85-86	18	C. Edward Barker						
				26	Richard L. Greene								
				27	W. F. Harris								
Baker	135	79-80	10	Henry P. Russell, Jr.	139	87-88	18	C. Edward Barker					
			10	Paul Trulock			26	Tommy C. Olmstead					
			11	Jimmy Hodge Timmons			27	W. F. Harris					
			11	Jimmy Hodge Timmons									
			11	Jimmy Hodge Timmons			Bleckley	135	79-80	19	J. Ronald Walker		
136	81-82	10	Paul Trulock	19	J. Ronald Walker								
		11	Jimmy Hodge Timmons	137	83-84	19				J. Ronald Walker			
		11	Jimmy Hodge Timmons	138	85-86	19				Walter S. Ray			
		11	Jimmy Hodge Timmons	139	87-88	19				Walter S. Ray			
Baldwin	135	79-80	25	E. Culver Kidd	Brantley	135	79-80	6	Richard W. Littlefield, Jr.				
			25	E. Culver Kidd				136	81-82	6	Richard W. Littlefield, Jr.		
			25	E. Culver Kidd				137	83-84	6	Richard W. Littlefield, Jr. (res. 3/83)		
			25	E. Culver Kidd							Riley Reddish (elected 5/83)		
			25	E. Culver Kidd				138	85-86	6	Riley Reddish		
Banks	135	79-80	47	M. Parks Brown	139	87-88	6	Earl Echols, Jr.					
			47	M. Parks Brown			Brooks	135	79-80	9	Franklin Sutton		
			47	M. Parks Brown						10	Henry P. Russell, Jr.		
			47	M. Parks Brown						136	81-82	9	Franklin Sutton
			47	M. Parks Brown						10	Paul Trulock		
47	C. Donald Johnson, Jr.	137	83-84	8	Loyce W. Turner								
Barrow	135	79-80	45	W. D. Ballard	138	85-86	6	Riley Reddish					
			48	Steve Reynolds			139	87-88	6	Earl Echols, Jr.			
			45	W. D. Ballard					135	79-80	9	Franklin Sutton	
			48	Steve Reynolds							10	Henry P. Russell, Jr.	
			48	Steve Reynolds							136	81-82	9
137	83-84	48	Donn M. Peevy	10	Paul Trulock								
		48	Donn M. Peevy	137	83-84	8	Loyce W. Turner						
		48	Donn M. Peevy	138	85-86	8	Loyce W. Turner						
		48	Donn M. Peevy	139	87-88	8	Loyce W. Turner						
Bartow	135	79-80	31	Nathan Dean	Bryan	135	79-80	3	Glenn E. Bryant				
			52	Dan H. Fincher				136	81-82	3	Glenn E. Bryant		
			31	Nathan Dean									
52	Dan H. Fincher												

County	Sess.	Year	Dist.	Senator	County	Sess.	Year	Dist.	Senator	
Bryan (contd.)	137	83-84	3	Glenn E. Bryant	Chatham	139	87-88	6	Earl Echols, Jr.	
	138	85-86	4	Joseph E. Kennedy		135	79-80	1	John R. Riley	
			3	Glenn E. Bryant		2		Charles H. Wessels		
	4	Joseph E. Kennedy	3	Glenn E. Bryant						
139	87-88	3	Glenn E. Bryant	136		81-82	1	J. Tom Coleman, Jr.		
		4	Joseph E. Kennedy				2	Charles H. Wessels		
Bulloch	135	79-80	4	Joseph E. Kennedy		137	83-84	3	Glenn E. Bryant	
	136	81-82	4	Joseph E. Kennedy				1	J. Tom Coleman, Jr.	
	137	83-84	4	Joseph E. Kennedy				2	Albert Scott	
	138	85-86	4	Joseph E. Kennedy				3	Glenn E. Bryant	
	139	87-88	4	Joseph E. Kennedy				1	J. Tom Coleman, Jr.	
Burke	135	79-80	21	William F. English		138	85-86	2	Albert Scott	
			21	William F. English	3			Glenn E. Bryant		
	136	81-82	21	William F. English	139	87-88	1	J. Tom Coleman, Jr.		
	137	83-84	21	William F. English			2	Albert Scott		
	138	85-86	21	William F. English			3	Glenn E. Bryant		
139	87-88	21	William F. English							
Butts	135	79-80	17	Janice S. Horton	Chatta- hoochee	135	79-80	11	Jimmy Hodge Timmons	
	136	81-82	17	Janice S. Horton		136	81-82	11	Jimmy Hodge Timmons	
	137	83-84	17	Janice S. Horton		137	83-84	11	Jimmy Hodge Timmons	
	138	85-86	17	Janice S. Horton		138	85-86	15	Floyd Hudgins	
	139	87-88	17	Alex Crumbley				11	Jimmy Hodge Timmons	
Calhoun	135	79-80	11	Jimmy Hodge Timmons	139	87-88	15	Floyd Hudgins		
	136	81-82	11	Jimmy Hodge Timmons			11	Jimmy Hodge Timmons		
	137	83-84	11	Jimmy Hodge Timmons			15	Floyd Hudgins		
	138	85-86	11	Jimmy Hodge Timmons			135	79-80	53	E. G. Summers
	139	87-88	11	Jimmy Hodge Timmons					53	E. G. Summers
Camden	135	79-80	6	Richard W. Littlefield, Jr.	136	81-82	53	Waymond C. Huggins		
	136	81-82	6	Richard W. Littlefield, Jr.	137	83-84	53	Waymond C. Huggins		
	137	83-84	6	Richard W. Littlefield, Jr.	138	85-86	53	Waymond C. Huggins		
				(res. 3/83)	139	87-88	53	Waymond C. Huggins		
				Riley Reddish	Cherokee	135	79-80	51	J. Beverly Langford	
			(elected 5/83)	136		81-82	51	Max Brannon		
138	85-86	6	Riley Reddish	137		83-84	37	Carl Harrison		
139	87-88	6	Earl Echols, Jr.	51		Max Brannon				
			37	Carl Harrison						
Candler	135	79-80	4	Joseph E. Kennedy	138	85-86	37	Carl Harrison		
	136	81-82	4	Joseph E. Kennedy	139	87-88	51	Max Brannon		
	137	83-84	4	Joseph E. Kennedy			37	Carl Harrison		
	138	85-86	4	Joseph E. Kennedy	51	Max Brannon	46	Paul C. Broun		
	139	87-88	4	Joseph E. Kennedy				46	Paul C. Broun	
Carroll	135	79-80	30	J. Ebb Duncan	138	85-86	46	Paul C. Broun		
				(died 1/80)	139	87-88	46	Paul C. Broun		
				Wayne Garner	Clay	135	79-80	11	Jimmy Hodge Timmons	
				(elected S. E. 3/80)		136	81-82	11	Jimmy Hodge Timmons	
	136	81-82	30	Wayne Garner		137	83-84	11	Jimmy Hodge Timmons	
137	83-84	29	J. Render Hill	138		85-86	11	Jimmy Hodge Timmons		
			30	Wayne Garner		139	87-88	11	Jimmy Hodge Timmons	
138	85-86	29	A. Quillian Baldwin, Jr.	Clayton	135	79-80	28	Kyle T. Cobb		
			30		Wayne Garner	44	Terrell A. Starr			
139	87-88	29	A. Quillian Baldwin, Jr.		136	81-82	28	Kyle T. Cobb		
			30				Wayne Garner	44	Terrell A. Starr	
Catoosa	135	79-80	54		W. W. Fincher, Jr.	137	83-84	17	Janice S. Horton	
	136	81-82	54	W. W. Fincher, Jr.	44			Terrell A. Starr		
	137	83-84	53	Waymond C. Huggins	138	85-86	17	Janice S. Horton		
				54			W. W. Fincher, Jr.	44	Terrell A. Starr	
	138	85-86	53	Waymond C. Huggins	139	87-88	17	Alex Crumbley		
54				W. W. Fincher			44	Terrell A. Starr		
139	87-88	53	Waymond C. Huggins							
			W. W. Fincher	Clinch	135	79-80	7	Frank Eldridge, Jr.		
			Waymond C. Huggins		136	81-82	7	Frank Eldridge, Jr.		
136	81-82	7	Frank Eldridge, Jr.		137	83-84	7	Edmond L. Perry		
			7		Edmond L. Perry					
137	83-84	6	Riley Reddish		138	85-86	7	Edmond L. Perry		
138	85-86	6	Riley Reddish	139	87-88	7	Edmond L. Perry			

County	Sess.	Year	Dist.	Senator	County	Sess.	Year	Dist.	Senator						
Cobb	135	79-80	32	Joe Lee Thompson	Crisp	135	79-80	13	James L. Paulk						
			33	Roy E. Barnes		136	81-82	13	Rooney L. Bowen						
			56	Haskew H. Brantley, Jr.		137	83-84	13	Rooney L. Bowen						
	136	81-82	32	Joe Lee Thompson		138	85-86	13	Rooney L. Bowen						
			33	Roy E. Barnes		139	87-88	13	Rooney L. Bowen						
			56	Haskew H. Brantley, Jr.		Dade	135	79-80	53	E. G. Summers					
	32	Joe Lee Thompson	136	81-82	53		E. G. Summers								
	33	Roy E. Barnes	137	83-84	53		Waymond C. Huggins								
	137	83-84	37	Carl Harrison		138	85-86	53	Waymond C. Huggins						
			56	Haskew H. Brantley, Jr.		139	87-88	53	Waymond C. Huggins						
			32	James E. Tolleson		Dawson	135	79-80	50	John C. Foster					
	33	Roy E. Barnes	136	81-82	50		John C. Foster								
	37	Carl Harrison	137	83-84	50		John C. Foster								
	138	85-86	56	Haskew H. Brantley, Jr.		138	85-86	50	John C. Foster						
			32	James E. Tolleson		139	87-88	50	John C. Foster						
			32	Hugh A. Ragan (elected S. E. 12/87)		Decatur	135	79-80	10	Henry P. Russell, Jr.					
	37	Carl Harrison	136	81-82	10		Paul Trulock								
	56	Sallie Newbill	137	83-84	10		Paul Trulock								
	Coffee	135	79-80	8	Loyce W. Turner	DeKalb	135	79-80	5	Robert H. Bell					
19				J. Ronald Walker	41				James W. Tysinger						
8				Loyce W. Turner	42				Pierre Howard						
136		81-82	19	J. Ronald Walker					43	Thomas R. Scott					
			19	J. Ronald Walker					55	Lawrence Stumbaugh					
137		83-84	19	J. Ronald Walker	136	81-82	5	Robert H. Bell							
138		85-86	19	Walter S. Ray			41	James W. Tysinger							
139		87-88	19	Walter S. Ray			42	Pierre Howard							
Colquitt		135	79-80	9	Franklin Sutton					43	Thomas R. Scott				
		136	81-82	9	Franklin Sutton					55	Lawrence Stumbaugh				
		137	83-84	10	Paul Trulock					137	83-84	5	Joseph A. Burton		
				13	Rooney L. Bowen							41	James W. Tysinger		
		138	85-86	10	Paul Trulock									42	Pierre Howard
				13	Rooney L. Bowen									43	Thomas R. Scott
139		87-88	10	Harold J. Ragan	138	85-86	5	Joseph A. Burton							
13		Rooney L. Bowen	41	James W. Tysinger											
42		Pierre Howard	139	87-88			55	Lawrence Stumbaugh							
43		Thomas R. Scott			41	James W. Tysinger									
55		Lawrence Stumbaugh			42	Pierre Howard									
Columbia	135	79-80	24	Sam P. McGill					43	Eugene P. Walker					
	136	81-82	24	Sam P. McGill					55	Lawrence Stumbaugh					
	137	83-84	23	James L. Lester					139	87-88	5	Joseph A. Burton			
			24	Sam P. McGill							41	James W. Tysinger			
	138	85-86	23	Frank A. Albert									42	Pierre Howard	
			24	Sam P. McGill									43	Eugene P. Walker	
139	87-88	23	Frank A. Albert	55	Lawrence Stumbaugh										
24	Sam P. McGill	Cook	135	79-80	8	Loyce W. Turner	Dodge	135	79-80	19	J. Ronald Walker				
8	Loyce W. Turner									136	81-82	19	J. Ronald Walker		
8	Loyce W. Turner									137	83-84	19	J. Ronald Walker		
136	81-82		8	Loyce W. Turner						138	85-86	19	Walter S. Ray		
			8	Loyce W. Turner						139	87-88	19	Walter S. Ray		
Coweta	135		79-80	28	Kyle T. Cobb	Dooly	135	79-80	13	James L. Paulk					
				30	J. Ebb Duncan (dec. 1/17/80)		136	81-82	13	Rooney L. Bowen					
				Wayne Garner (elected 3/11/80)	137		83-84	13	Rooney L. Bowen						
	136		81-82	28	Kyle T. Cobb						138	85-86	13	Rooney L. Bowen	
				30	Wayne Garner						139	87-88	13	Rooney L. Bowen	
	137		83-84	28	Kyle T. Cobb	Dougherty	135	79-80	12	A. W. Holloway					
				28	Kyle T. Cobb				14	Hugh A. Carter					
	138		85-86	28	Kyle T. Cobb		136	81-82	12	A. W. Holloway					
				28	Arthur B. Edge, IV				14	Lewis H. McKenzie					
	139		87-88	28	Arthur B. Edge, IV	137	83-84	12	A. W. Holloway						
Crawford	135		79-80	17	Janice S. Horton			138	85-86	12	A. W. Holloway				
										136	81-82	17	Janice S. Horton		
						137	83-84			27	W. F. Harris				
138	85-86		27	W. F. Harris						12	Mark Taylor (died 2/87)				
		139								87-88	27	W. F. Harris	12	Mark Taylor (elected S. E. 4/87)	

County	Sess.	Year	Dist.	Senator	County	Sess.	Year	Dist.	Senator		
Douglas	135	79-80	30	J. Ebb Duncan (died 1/80)	Forsyth	135	79-80	49	Howard T. Overby		
			30	Wayne Garner (elected 3/80)				51	J. Beverly Langford		
			31	Nathan Dean				49	J. Nathan Deal		
	136	81-82	30	Wayne Garner		51	Max Brannon				
			31	Nathan Dean		49	J. Nathan Deal				
	137	83-84	30	Wayne Garner		56	Haskew H. Brantley, Jr.				
			34	Beverly Engram		49	J. Nathan Deal				
	138	85-86	30	Wayne Garner		56	Haskew H. Brantley, Jr.				
			34	Beverly L. Engram		49	J. Nathan Deal				
	139	87-88	30	Wayne Garner		56	Sallie Newbill				
34			Beverly L. Engram	Franklin	135	79-80	47	M. Parks Brown			
30			Wayne Garner		136	81-82	47	M. Parks Brown			
34	Beverly L. Engram	137	83-84		47	M. Parks Brown					
Early	135	79-80	11	Jimmy Hodge Timmons	138	85-86	47	M. Parks Brown			
	136	81-82	11	Jimmy Hodge Timmons	139	87-88	47	M. Parks Brown			
	137	83-84	11	Jimmy Hodge Timmons				(died 5/87)			
	138	85-86	11	Jimmy Hodge Timmons			47	C. Donald Johnson, Jr.			
	139	87-88	11	Jimmy Hodge Timmons				(elected S. E. 7/87)			
Echols	135	79-80	7	Frank Eldridge, Jr.	Fulton	135	79-80	34	Edward H. Johnson		
	136	81-82	7	Frank Eldridge, Jr.				35	Perry J. Hudson		
	137	83-84	8	Loyce Turner				36	Jack L. Stephens		
	138	85-86	8	Loyce Turner				37	Todd Evans		
	139	87-88	8	Loyce Turner				38	Horace E. Tate		
Effingham	135	79-80	3	Glenn E. Bryant			39	Julian Bond			
	136	81-82	3	Glenn E. Bryant			40	Paul D. Coverdell			
	137	83-84	4	Joseph E. Kennedy	136	81-82	56	Haskew H. Brantley, Jr.			
	138	85-86	4	Joseph E. Kennedy			34	Beverly Engram			
	139	87-88	4	Joseph E. Kennedy			35	Perry J. Hudson			
				36			Jack L. Stephens				
				37			Todd Evans				
Elbert	135	79-80	47	M. Parks Brown			38	Horace E. Tate			
	136	81-82	47	M. Parks Brown			39	Julian Bond			
	137	83-84	47	M. Parks Brown			40	Paul D. Coverdell			
	138	85-86	47	M. Parks Brown			56	Haskew H. Brantley, Jr.			
	139	87-88	47	M. Parks Brown (died 5/87)	137	83-84	34	Beverly Engram			
		47	C. Donald Johnson, Jr. (elected S. E. 7/87)	35			Frank E. Coggin				
				36			David Scott				
				38			Horace E. Tate				
				39			Julian Bond				
Emanuel	135	79-80	21	William F. English			40	Paul D. Coverdell			
	136	81-82	21	William F. English			56	Haskew H. Brantley, Jr.			
	137	83-84	21	William F. English	138	85-86	34	Beverly Engram			
	138	85-86	21	William F. English			35	Arthur Langford, Jr.			
	139	87-88	21	William F. English			36	David Scott			
				38			Horace E. Tate				
				39			Julian Bond				
Evans	135	79-80	4	Joseph E. Kennedy			40	Paul D. Coverdell			
	136	81-82	4	Joseph E. Kennedy			56	Haskew H. Brantley, Jr.			
	137	83-84	4	Joseph E. Kennedy	139	87-88	34	Beverly Engram			
	138	85-86	4	Joseph E. Kennedy			35	Arthur Langford, Jr.			
	139	87-88	4	Joseph E. Kennedy			36	David Scott			
				38			Horace E. Tate				
				39			Julian Bond				
Fannin	135	79-80	50	John C. Foster			40	Paul D. Coverdell			
	136	81-82	50	John C. Foster			56	Sallie Newbill			
	137	83-84	51	Max Brannon	Gilmer	135	79-80	50	John C. Foster		
	138	85-86	51	Max Brannon				136	81-82	50	John C. Foster
	139	87-88	51	Max Brannon				137	83-84	51	Max Brannon
				138				85-86	51	Max Brannon	
				139				87-88	51	Max Brannon	
Fayette	135	79-80	28	Kyle T. Cobb	Glascock	135	79-80	21	William F. English		
			34	Edward H. Johnson				136	81-82	21	William F. English
	136	81-82	28	Kyle T. Cobb				137	83-84	21	William F. English
			34	Beverly Engram				138	85-86	21	William F. English
	137	83-84	34	Beverly Engram				139	87-88	21	William F. English
138	85-86	34	Beverly Engram								
139	87-88	34	Beverly Engram								
Floyd	135	79-80	52	Dan H. Fincher							
	136	81-82	52	Dan H. Fincher							
	137	83-84	52	Edward Hine, Jr.							
	138	85-86	52	Edward Hine, Jr.							
	139	87-88	52	Edward Hine, Jr.							

County	Sess.	Year	Dist.	Senator	County	Sess.	Year	Dist.	Senator	
Glynn	135	79-80	3	Glenn E. Bryant	Glynn	136	81-82	47	M. Parks Brown	
			6	Richard W. Littlefield, Jr.				47	M. Parks Brown	
	136	81-82	3	Glenn E. Bryant		138	85-86	47	M. Parks Brown	
			6	Richard W. Littlefield, Jr.		139	87-88	47	M. Parks Brown	
	137	83-84	3	Glenn E. Bryant					(died 5/87)	
			6	Richard W. Littlefield, Jr. (res. 3/83)		47		C. Donald Johnson, Jr. (elected S. E. 7/87)		
				Riley Reddish (elected 5/83)		Heard	135	79-80	29	J. Render Hill
	138	85-86	3	Glenn E. Bryant		136	81-82	29	J. Render Hill	
			6	Riley Reddish		137	83-84	29	J. Render Hill	
	139	87-88	3	Glenn E. Bryant		138	85-86	29	A. Quillian Baldwin, Jr.	
6			Earl Echols, Jr.	139	87-88	29	A. Quillian Baldwin, Jr.			
Gordon	135	79-80	51	J. Beverly Langford	Gordon	136	81-82	17	Janice S. Horton	
			51	Max Brannon				28	Kyle T. Cobb	
			51	Max Brannon				17	Janice S. Horton	
			51	Max Brannon				28	Kyle T. Cobb	
			51	Max Brannon				17	Janice S. Horton	
Grady	135	79-80	10	Henry P. Russell, Jr.	Grady	136	81-82	17	Janice S. Horton	
			10	Paul Trulock				28	Kyle T. Cobb	
			10	Paul Trulock				17	Janice S. Horton	
			10	Paul Trulock				28	Kyle T. Cobb	
Greene	135	79-80	24	Sam P. McGill	Greene	136	81-82	17	Janice S. Horton	
			24	Sam P. McGill				17	Janice S. Horton	
			24	Sam P. McGill				17	Janice S. Horton	
			24	Sam P. McGill				17	Janice S. Horton	
			24	Sam P. McGill				17	Janice S. Horton	
Gwinnett	135	79-80	48	Steve Reynolds	Gwinnett	136	81-82	17	Alex Crumbley	
			48	Steve Reynolds				18	C. Edward Barker, Sr.	
			9	R. T. Phillips				18	C. Edward Barker, Sr.	
			48	Donn M. Peevy				18	C. Edward Barker, Sr.	
Habersham	135	79-80	50	John C. Foster	Habersham	136	81-82	18	C. Edward Barker, Sr.	
			50	John C. Foster				18	C. Edward Barker, Sr.	
			50	John C. Foster				18	C. Edward Barker, Sr.	
			50	John C. Foster				18	C. Edward Barker, Sr.	
			50	John C. Foster				18	C. Edward Barker, Sr.	
Hall	135	79-80	49	Howard T. Overby	Hall	137	83-84	18	C. Edward Barker, Sr.	
			49	J. Nathan Deal				18	C. Edward Barker, Sr.	
			49	J. Nathan Deal				18	C. Edward Barker, Sr.	
			49	J. Nathan Deal				18	C. Edward Barker, Sr.	
			49	J. Nathan Deal				18	C. Edward Barker, Sr.	
Hancock	135	79-80	25	E. Culver Kidd	Hancock	138	85-86	18	C. Edward Barker, Sr.	
			25	E. Culver Kidd				18	C. Edward Barker, Sr.	
			25	E. Culver Kidd				18	C. Edward Barker, Sr.	
			25	E. Culver Kidd				18	C. Edward Barker, Sr.	
			25	E. Culver Kidd				18	C. Edward Barker, Sr.	
Haralson	135	79-80	31	Nathan Dean	Haralson	139	87-88	46	Paul L. Broun	
			31	Nathan Dean				49	Howard T. Overby	
			31	Nathan Dean				46	Paul C. Broun	
			31	Nathan Dean				49	J. Nathan Deal	
			31	Nathan Dean				46	Paul C. Broun	
Harris	135	79-80	29	J. Render Hill	Harris	136	81-82	46	M. Parks Brown	
			29	J. Render Hill				47	M. Parks Brown	
			29	J. Render Hill				47	M. Parks Brown	
			29	A. Quillian Baldwin, Jr.				47	M. Parks Brown	
			29	A. Quillian Baldwin, Jr.				47	M. Parks Brown	
Hart	135	79-80	47	M. Parks Brown	Hart	139	87-88	47	C. Donald Johnson (elected S.E. 7/87)	

County	Sess.	Year	Dist.	Senator	County	Sess.	Year	Dist.	Senator
Johnson	135	79-80	20	Hugh M. Gillis, Sr.	Madison	138	85-86	14	Lewis H. McKenzie
	136	81-82	20	Hugh M. Gillis, Sr.		139	87-88	14	Lewis H. McKenzie
	137	83-84	20	Hugh M. Gillis, Sr.		135	79-80	24	Sam P. McGill
	138	85-86	20	Hugh M. Gillis, Sr.		47			M. Parks Brown
	139	87-88	20	Hugh M. Gillis, Sr.		136	81-82	24	Sam P. McGill
Jones	135	79-80	25	E. Culver Kidd		47			M. Parks Brown
	136	81-82	25	E. Culver Kidd		137	83-84	47	M. Parks Brown
	137	83-84	25	E. Culver Kidd		138	85-86	47	M. Parks Brown
	138	85-86	25	E. Culver Kidd		139	87-88	47	M. Parks Brown (died 5/87)
	139	87-88	25	E. Culver Kidd		47			C. Donald Johnson, Jr. (elected S.E. 7/87)
Lamar	135	79-80	17	Janice S. Horton	Marion	135	79-80	14	Hugh A. Carter
	136	81-82	17	Janice S. Horton		136	81-82	14	Lewis H. McKenzie
	137	83-84	27	W.F. Harris		137	83-84	16	Ted J. Land
	138	85-86	27	W.F. Harris		138	85-86	16	Ted J. Land
	139	87-88	27	W.F. Harris		139	87-88	16	Ted J. Land
Lanier	135	79-80	7	Frank Eldridge, Jr.	McDuffie	135	79-80	24	Sam P. McGill
	136	81-82	7	Frank Eldridge, Jr.		136	81-82	24	Sam P. McGill
	137	83-84	7	Edmond L. Perry		137	83-84	24	Sam P. McGill
	138	85-86	7	Edmond L. Perry		138	85-86	24	Sam P. McGill
	139	87-88	7	Edmond L. Perry		139	87-88	24	Sam P. McGill
Laurens	135	79-80	20	Hugh M. Gillis, Sr.	McIntosh	135	79-80	3	Glenn E. Bryant
	136	81-82	20	Hugh M. Gillis, Sr.		136	81-82	3	Glenn E. Bryant
	137	83-84	20	Hugh M. Gillis, Sr.		137	83-84	3	Glenn E. Bryant
	138	85-86	20	Hugh M. Gillis, Sr.		138	85-86	3	Glenn E. Bryant
	139	87-88	20	Hugh M. Gillis, Sr.		139	87-88	3	Glenn E. Bryant
Lee	135	79-80	14	Hugh A. Carter	Meriwether	135	79-80	29	J. Render Hill
	136	81-82	14	Lewis H. McKenzie		136	81-82	29	J. Render Hill
	137	83-84	14	Lewis H. McKenzie		137	83-84	29	J. Render Hill
	138	85-86	14	Lewis H. McKenzie		138	85-86	29	A. Quillian Baldwin, Jr.
	139	87-88	14	Lewis H. McKenzie		139	87-88	29	A. Quillian Baldwin, Jr.
Liberty	135	79-80	3	Glenn E. Bryant	Miller	135	79-80	11	Jimmy Hodge Timmons
	136	81-82	3	Glenn E. Bryant		136	81-82	11	Jimmy Hodge Timmons
	137	83-84	3	Glenn E. Bryant		137	83-84	11	Jimmy Hodge Timmons
	138	85-86	3	Glenn E. Bryant		138	85-86	11	Jimmy Hodge Timmons
	139	87-88	3	Glenn E. Bryant		139	87-88	11	Jimmy Hodge Timmons
Lincoln	135	79-80	24	Sam P. McGill	Mitchell	135	79-80	9	Franklin Sutton
	136	81-82	24	Sam P. McGill		136	81-82	9	Franklin Sutton
	137	83-84	24	Sam P. McGill		137	83-84	11	Jimmy Hodge Timmons
	138	85-86	24	Sam P. McGill		138	85-86	11	Jimmy Hodge Timmons
	139	87-88	24	Sam P. McGill		139	87-88	11	Jimmy Hodge Timmons
Long	135	79-80	3	Glenn E. Bryant	Monroe	135	79-80	27	Lee Robinson
			6	Richard W. Littlefield, Jr.		136	81-82	27	Lee Robinson
	136	81-82	3	Glenn E. Bryant		137	83-84	27	W.F. Harris
			6	Richard W. Littlefield, Jr.		138	85-86	27	W.F. Harris
	137	83-84	4	Joseph E. Kennedy		139	87-88	27	W.F. Harris
Lowndes	138	85-86	4	Joseph E. Kennedy	Montgomery	135	79-80	20	Hugh M. Gillis, Sr.
	139	87-88	4	Joseph E. Kennedy		136	81-82	20	Hugh M. Gillis, Sr.
	135	79-80	8	Loyce W. Turner		137	83-84	20	Hugh M. Gillis, Sr.
	136	81-82	8	Loyce W. Turner		138	85-86	20	Hugh M. Gillis, Sr.
	137	83-84	8	Loyce W. Turner		139	87-88	20	Hugh M. Gillis, Sr.
Lumpkin	138	85-86	8	Loyce W. Turner	Morgan	135	79-80	25	E. Culver Kidd
	139	87-88	8	Loyce W. Turner		45			W.D. Ballard
	135	79-80	50	John C. Foster		136	81-82	25	E. Culver Kidd
	136	81-82	50	John C. Foster		45			W.D. Ballard
	137	83-84	50	John C. Foster		137	83-84	25	Culver Kidd
Macon	138	85-86	50	John C. Foster	138	85-86	25	Culver Kidd	
	139	87-88	50	John C. Foster	139	87-88	25	Culver Kidd	
	135	79-80	14	Hugh A. Carter	Murray	135	79-80	54	W.W. Fincher, Jr.
			18	C. Edward Barker, Sr.		136	81-82	54	W.W. Fincher, Jr.
	136	81-82	14	Lewis H. McKenzie		137	83-84	54	W.W. Fincher, Jr.
		18	C. Edward Barker, Sr.						
		14	Lewis H. McKenzie						

County	Sess.	Year	Dist.	Senator	County	Sess.	Year	Dist.	Senator
Murray	138	85-86	54	W.W. Fincher, Jr.		139	87-88	31	Nathan Dean
(contd.)	139	87-88	54	W.W. Fincher, Jr.	Pulaski	135	79-80	19	J. Ronald Walker
Muscogee	135	79-80	15	Floyd Hudgins		136	81-82	19	J. Ronald Walker
			16	Ted J. Land		137	83-84	19	J. Ronald Walker
	136	81-82	15	Floyd Hudgins		138	85-86	19	Walter S. Ray
			16	Ted J. Land		139	87-88	19	Walter S. Ray
	137	83-84	15	Floyd Hudgins	Putnam	135	79-80	25	E. Culver Kidd
			16	Ted J. Land		136	81-82	25	E. Culver Kidd
	138	85-86	15	Floyd Hudgins		137	83-84	25	E. Culver Kidd
			16	Ted Land		138	85-86	25	E. Culver Kidd
	139	87-88	15	Floyd Hudgins		139	87-88	25	E. Culver Kidd
			16	Ted Land	Quitman	135	79-80	11	Jimmy Hodge Timmons
Newton	135	79-80	45	W.D. Ballard		136	81-82	11	Jimmy Hodge Timmons
	136	81-82	45	W.D. Ballard		137	83-84	11	Jimmy Hodge Timmons
	137	83-84	45	Harrill L. Dawkins		138	85-86	11	Jimmy Hodge Timmons
	138	85-86	45	Harrill L. Dawkins		139	87-88	11	Jimmy Hodge Timmons
	139	87-88	45	Harrill L. Dawkins	Rabun	135	79-80	50	John C. Foster
Oconee	135	79-80	46	Paul C. Broun		136	81-82	50	John C. Foster
	136	81-82	46	Paul C. Broun		137	83-84	50	John C. Foster
	137	83-84	46	Paul C. Broun		138	85-86	50	John C. Foster
	138	85-86	46	Paul C. Broun		139	87-88	50	John C. Foster
	139	87-88	46	Paul C. Broun	Randolph	135	79-80	11	Jimmy Hodge Timmons
Oglethorpe	135	79-80	24	Sam P. McGill		136	81-82	11	Jimmy Hodge Timmons
	136	81-82	24	Sam P. McGill		137	83-84	11	Jimmy Hodge Timmons
	137	83-84	24	Sam P. McGill		138	85-86	11	Jimmy Hodge Timmons
	138	85-86	24	Sam P. McGill		139	87-88	11	Jimmy Hodge Timmons
	139	87-88	24	Sam P. McGill	Richmond	135	79-80	22	Thomas F. Allgood
Paulding	135	79-80	31	Nathan Dean				23	James L. Lester
			56	Haskew H. Brantley, Jr.		136	81-82	22	Thomas F. Allgood
	136	81-82	31	Nathan Dean				23	James L. Lester
			56	Haskew H. Brantley, Jr.		137	83-84	22	Thomas F. Allgood
	137	83-84	31	Nathan Dean				23	James L. Lester
	138	85-86	31	Nathan Dean		138	85-86	22	Thomas F. Allgood
	139	87-88	31	Nathan Dean				23	Frank Albert
Peach	135	79-80	18	C. Edward Barker, Sr.		139	87-88	22	Thomas F. Allgood
	136	81-82	18	C. Edward Barker, Sr.				23	Frank Albert
	137	83-84	14	Lewis H. McKenzie	Rockdale	135	79-80	45	W.D. Ballard
	138	85-86	14	Lewis H. McKenzie		136	81-82	45	W.D. Ballard
	139	87-88	14	Lewis H. McKenzie		137	83-84	45	Harrill L. Dawkins
Pickens	135	79-80	51	J. Beverly Langford		138	85-86	45	Harrill L. Dawkins
	136	81-82	51	Max Brannon		139	87-88	45	Harrill L. Dawkins
	137	83-84	51	Max Brannon	Schley	135	79-80	14	Hugh A. Carter
	138	85-86	51	Max Brannon		136	81-82	14	Lewis H. McKenzie
	139	87-88	51	Max Brannon		137	83-84	14	Lewis H. McKenzie
Pierce	135	79-80	7	Frank Eldridge, Jr.		138	85-86	14	Lewis H. McKenzie
	136	81-82	7	Frank Eldridge, Jr.		139	87-88	14	Lewis H. McKenzie
	137	83-84	6	Richard Littlefield	Screven	135	79-80	4	Joseph E. Kennedy
				(res. 3/83)		136	81-82	4	Joseph E. Kennedy
			6	Riley Reddish		137	83-84	21	William F. English
				(elected 5/83)		138	85-86	21	William F. English
	138	85-86	6	Riley Reddish		139	87-88	21	William F. English
	139	87-88	6	Earl Echols, Jr.	Seminole	135	79-80	11	Jimmy Hodge Timmons
Pike	135	79-80	17	Janice S. Horton		136	81-82	11	Jimmy Hodge Timmons
	136	81-82	17	Janice S. Horton		137	83-84	11	Jimmy Hodge Timmons
	137	83-84	28	Kyle T. Cobb		138	85-86	11	Jimmy Hodge Timmons
	138	85-86	28	Kyle T. Cobb		139	87-88	11	Jimmy Hodge Timmons
	139	87-88	28	Arthur B. Edge, IV	Spalding	135	79-80	28	Kyle T. Cobb
Polk	135	79-80	31	Nathan Dean		136	81-82	28	Kyle T. Cobb
	136	81-82	31	Nathan Dean		137	83-84	28	Kyle T. Cobb
	137	83-84	31	Nathan Dean		138	85-86	28	Kyle T. Cobb
	138	85-86	31	Nathan Dean		139	87-88	28	Arthur B. Edge

County	Sess.	Year	Dist.	Senator	County	Sess.	Year	Dist.	Senator
Stephens	135	79-80	47	M. Parks Brown	Towns	135	79-80	50	John C. Foster
	136	81-82	47	M. Parks Brown		136	81-82	50	John C. Foster
	137	83-84	50	John C. Foster		137	83-84	50	John C. Foster
	138	85-86	50	John C. Foster		138	85-86	50	John C. Foster
	139	87-88	50	John C. Foster		139	87-88	50	John C. Foster
Stewart	135	79-80	11	Jimmy Hodge Timmons	Treutlen	135	79-80	20	Hugh M. Gillis, Sr.
	136	81-82	11	Jimmy Hodge Timmons		136	81-82	20	Hugh M. Gillis, Sr.
	137	83-84	11	Jimmy Hodge Timmons		137	83-84	20	Hugh M. Gillis, Sr.
	138	85-86	11	Jimmy Hodge Timmons		138	85-86	20	Hugh M. Gillis, Sr.
	139	87-88	11	Jimmy Hodge Timmons		139	87-88	20	Hugh M. Gillis, Sr.
Sumter	135	79-80	14	Hugh A. Carter	Troup	135	79-80	29	J. Render Hill
	136	81-82	14	Lewis H. McKenzie		136	81-82	29	J. Render Hill
	137	83-84	14	Lewis H. McKenzie		137	83-84	29	J. Render Hill
	138	85-86	14	Lewis H. McKenzie		138	85-86	29	A. Quillian Baldwin, Jr.
	139	87-88	14	Lewis H. McKenzie		139	87-88	29	A. Quillian Baldwin, Jr.
Talbot	135	79-80	17	Janice S. Horton	Turner	135	79-80	13	James L. Paulk
	136	81-82	17	Janice S. Horton		136	81-82	13	Rooney L. Bowen
	137	83-84	16	Ted J. Land		137	83-84	13	Rooney L. Bowen
	138	85-86	16	Ted J. Land		138	85-86	13	Rooney L. Bowen
	139	87-88	16	Ted J. Land		139	87-88	13	Rooney L. Bowen
Taliaferro	135	79-80	24	Sam P. McGill	Twiggs	135	79-80	26	Richard L. Greene
	136	81-82	24	Sam P. McGill		136	81-82	26	Richard L. Greene
	137	83-84	24	Sam P. McGill		137	83-84	18	C. Edward Barker, Sr.
	138	85-86	24	Sam P. McGill		138	85-86	18	C. Edward Barker, Sr.
	139	87-88	24	Sam P. McGill		139	87-88	18	C. Edward Barker, Sr.
Tattnell	135	79-80	4	Joseph E. Kennedy	Union	135	79-80	50	John C. Foster
	136	81-82	4	Joseph E. Kennedy		136	81-82	50	John C. Foster
	137	83-84	4	Joseph E. Kennedy		137	83-84	50	John C. Foster
	138	85-86	4	Joseph E. Kennedy		138	85-86	50	John C. Foster
	139	87-88	4	Joseph E. Kennedy		139	87-88	50	John C. Foster
Taylor	135	79-80	14	Hugh A. Carter	Upson	135	79-80	17	Janice S. Horton
	136	81-82	14	Lewis H. McKenzie		136	81-82	17	Janice S. Horton
	137	83-84	14	Lewis H. McKenzie		137	83-84	27	W.F. Harris
	138	85-86	14	Lewis H. McKenzie		138	85-86	27	W.F. Harris
	139	87-88	14	Lewis H. McKenzie		139	87-88	27	W.F. Harris
Telfair	135	79-80	19	J. Ronald Walker	Walker	135	79-80	53	E.G. Summers
	136	81-82	19	J. Ronald Walker		136	81-82	53	E.G. Summers
	137	83-84	19	J. Ronald Walker		137	83-84	53	Waymond C. Huggins
	138	85-86	19	Walter S. Ray		138	85-86	53	Waymond C. Huggins
	139	87-88	19	Walter S. Ray		139	87-88	53	Waymond C. Huggins
Terrell	135	79-80	14	Hugh A. Carter	Walton	135	79-80	45	W.D. Ballard
	136	81-82	14	Lewis H. McKenzie		136	81-82	45	W.D. Ballard
	137	83-84	14	Lewis H. McKenzie		137	83-84	45	Harrill L. Dawkins
	138	85-86	14	Lewis H. McKenzie		138	85-86	45	Harrill L. Dawkins
	139	87-88	14	Lewis H. McKenzie		139	87-88	45	Harrill L. Dawkins
Thomas	135	79-80	10	Henry P. Russell, Jr.	Ware	135	79-80	7	Frank Eldridge, Jr.
	136	81-82	10	Paul Trulock		136	81-82	7	Frank Eldridge, Jr.
	137	83-84	10	Paul Trulock		137	83-84	7	Edmond L. Perry
	138	85-86	10	Paul Trulock		138	85-86	7	Edmond L. Perry
	139	87-88	10	Paul Trulock		139	87-88	7	Edmond L. Perry
Tift	135	79-80	9	Franklin Sutton	Warren	135	79-80	21	William F. English
			13	James L. Paulk				24	Sam P. McGill
	136	81-82	9	Franklin Sutton		136	81-82	21	William F. English
			13	Rooney L. Bowen				24	Sam P. McGill
	137	83-84	7	Edmond L. Perry		137	83-84	24	Sam P. McGill
			7	Edmond L. Perry				24	Sam P. McGill
			7	Edmond L. Perry				24	Sam P. McGill
139	87-88	7	Edmond L. Perry	139	87-88	24	Sam P. McGill		
Toombs	135	79-80	20	Hugh M. Gillis, Sr.	Washington	135	79-80	20	Hugh M. Gillis, Sr.
	136	81-82	20	Hugh M. Gillis, Sr.		136	81-82	20	William F. English
	137	83-84	20	Hugh M. Gillis, Sr.		136	81-82	20	Hugh M. Gillis, Sr.
	138	85-86	20	Hugh M. Gillis, Sr.		137	83-84	21	William F. English
	139	87-88	20	Hugh M. Gillis, Sr.				20	Hugh M. Gillis, Sr.

County	Sess.	Year	Dist.	Senator	County	Sess.	Year	Dist.	Senator
Washington (contd.)	138	85-86	20	Hugh M. Gillis, Sr.		136	81-82	51	Max Brannon
			21	William F. English				54	W.W. Fincher, Jr.
	139	87-88	20	Hugh M. Gillis, Sr.		137	83-84	51	Max Brannon
			21	William F. English				54	W.W. Fincher, Jr.
Wayne	135	79-80	6	Richard W. Littlefield, Jr.	138	85-86	51	Max Brannon	
	136	81-82	6	Richard W. Littlefield, Jr.			54	W.W. Fincher	
	137	83-84	6	Richard W. Littlefield, Jr. (res. 3/83)	139	87-88	51	Max Brannon	
				Riley Reddish			54	W.W. Fincher	
				(elected 5/83)	Wilcox	135	79-80	19	J. Ronald Walker
	138	85-86	6	Riley Reddish		136	81-82	19	J. Ronald Walker
	139	87-88	6	Earl Echols, Jr.	137	83-84	19	J. Ronald Walker	
Webster	135	79-80	11	Jimmy Hodge Timmons	138	85-86	19	Walter S. Ray	
	136	81-82	11	Jimmy Hodge Timmons	139	87-88	19	Walter S. Ray	
	137	83-84	11	Jimmy Hodge Timmons	Wilkes	135	79-80	24	Sam P. McGill
	138	85-86	11	Jimmy Hodge Timmons		136	81-82	24	Sam P. McGill
	139	87-88	11	Jimmy Hodge Timmons		137	83-84	24	Sam P. McGill
Wheeler	135	79-80	20	Hugh M. Gillis, Sr.		138	85-86	24	Sam P. McGill
	136	81-82	20	Hugh M. Gillis, Sr.		139	87-88	24	Sam P. McGill
	137	83-84	20	Hugh M. Gillis, Sr.	Wilkinson	135	79-80	25	E. Culver Kidd
	138	85-86	20	Hugh M. Gillis, Sr.		136	81-82	25	E. Culver Kidd
	139	87-88	20	Hugh M. Gillis, Sr.		137	83-84	25	E. Culver Kidd
White	135	79-80	50	John C. Foster		138	85-86	25	E. Culver Kidd
	136	81-82	50	John C. Foster		139	87-88	25	E. Culver Kidd
	137	83-84	50	John C. Foster	Worth	135	79-80	13	James L. Paulk
	138	85-86	50	John C. Foster		136	81-82	13	Rooney L. Bowen
	139	87-88	50	John C. Foster		137	83-84	13	Rooney L. Bowen
Whitfield	135	79-80	51	J. Beverly Langford		138	85-86	13	Rooney L. Bowen
			54	W.W. Fincher, Jr.		139	87-88	13	Rooney L. Bowen

- Sess. 107. 1923-23 Ex.-24 . . . William Cecil Neill, Muscogee
 Sess. 108. 1925-26 Ex.-26 2nd Ex. William Cecil Neill,
 Muscogee
 Sess. 109. 1927 Richard Brevard Russell, Jr.,
 Barrow Co.
 Sess. 110. 1929-31 Ex. Richard Brevard Russell, Jr.,
 Barrow Co.
 Sess. 111. 1931 Arlie Daniel Tucker, Berrien Co.
 Sess. 112. 1933 Eurith Dickerson Rivers, Lanier Co.
 Sess. 113. 1935 Eurith Dickerson Rivers, Lanier Co.
 Sess. 114. 1937-38 Ex. Roy Vincent Harris,
 Richmond Co.
 Sess. 115. 1939 Ex.-39-40 Roy Vincent Harris,
 Richmond Co.
 Sess. 116. 1941 Ex.-41-42 Randall Evans, Jr.,
 McDuffie Co.
 Sess. 117. 1943-43 Ex.-44 Ex. Roy Vincent Harris,
 Richmond Co.
 Sess. 118. 1945-45 Ex.-46 Roy Vincent Harris,
 Richmond Co.
 Sess. 119. 1947-48 Ex.-48 2nd Ex. Frederick Barrow
 Hand, Mitchell Co.
 Sess. 120. 1949-49 Ex.-50 Frederick Barrow Hand,
 Mitchell Co.
 Sess. 121. 1951-52 Frederick Barrow Hand,
 Mitchell Co.
 Sess. 122. 1953-54 Frederick Barrow Hand,
 Mitchell Co.
 Sess. 123. 1955-55 Ex.-56 Marvin E. Moate,
 Hancock Co.
 Sess. 124. 1957-58 Marvin E. Moate,
 Hancock Co.
 Sess. 125. 1959-60 George L. Smith, II, Emanuel Co.
 Sess. 126. 1961-62 Ex.-62 2nd Ex. George L. Smith II,
 Emanuel Co.
 Sess. 127. 1963-64 Ex.-64 George T. Smith,
 Grady Co.
 Sess. 128. 1965-66 George T. Smith, Grady Co.
 1966 Dist. 90 George T. Smith, Grady Co.
 Sess. 129. 1967-68 Dist. 54 George L. Smith II,
 Emanuel Co.
 Sess. 130. 1969-70 Dist. 43 George L. Smith II,
 Emanuel Co.
 Sess. 131. 1971-72 Dist. 43 George L. Smith II,
 Emanuel Co.
 Sess. 132. 1973-74 Dist. 91 George L. Smith II,
 (decd. Dec. 9, 1973)
 Dist. 18 Thomas B. Murphy,
 Haralson Co.
 Sess. 133. 1975-76 Dist. 18 Thomas B. Murphy,
 Haralson Co.
 Sess. 134. 1977-78 Thomas B. Murphy, Haralson Co.
 Sess. 135. 1979-80 Thomas B. Murphy, Haralson Co.
 Sess. 136. 1981-82 Thomas B. Murphy, Haralson Co.
 Sess. 137. 1983-84 Thomas B. Murphy, Haralson Co.
 Sess. 138. 1985-86 Thomas B. Murphy, Haralson Co.
 Sess. 139. 1987-88 Thomas B. Murphy, Haralson Co.
- Speakers Pro Tem Of The House Of Representatives**
- Sess. 45. 1820-21 Ex. William B. Tankersly, Columbia
 Sess. 46. 1821
 Sess. 47. 1822
 Sess. 48. 1823 Allen Daniel, Madison
 Sess. 49. 1824-25 Ex.
 Sess. 50. 1825 Duncan G. Campbell, Wilkes
 Sess. 51. 1826
 Sess. 52. 1827 Asbury Hull, Clarke
 Sess. 53. 1828
- Sess. 54. 1829
 Sess. 55. 1830
 Sess. 56. 1831 Irby Hudson, Putnam
 Sess. 57. 1832 Thomas Haynes, Hancock
 Sess. 58. 1833
 Sess. 59. 1834 Joseph Day, Jones
 Sess. 60. 1835
 Sess. 61. 1836
 Sess. 62. 1837
 Sess. 63. 1838 Lewis S. Brown, Wilkes
 Sess. 64. 1839 Charles Jones Jenkins, Richmond
 Sess. 65. 1840 Absalom Harris Chappell, Bibb
 Sess. 66. 1841
 Sess. 67. 1842
 Sess. 68. 1843
 Sess. 69. 1845 John W. Anderson, Chatham
 Sess. 70. 1847 John A. Jones, Muscogee
 Sess. 71. 1849-50
 Sess. 72. 1851-52
 Sess. 73. 1853-54 Parmedus Reynolds, Newton
 Sess. 74. 1855-56 John Milledge, Richmond
 Sess. 75. 1857-58 John Milledge, Richmond
 Sess. 76. 1859-60 David W. Lewis, Hancock
 Sess. 77. 1861-62-63 Ex. Peter E. Love, Thomas
 Sess. 78. 1863-64 Ex.-64-65 Ex. Benning B. Moore,
 Thomas
 Sess. 79. 1865-66-66 E.H. Pottle, Warren
 Sess. 80. 1868 Ex.-69 William P. Price, Lumpkin
 1870 Ex. Ephraim Tweedy, Richmond
 Sess. 81. 1871 Joseph B. Cumming, Richmond
 1872-72 Adj. William D. Anderson, Cobb
 Sess. 82. 1873-74 William D. Anderson, Cobb
 Sess. 83. 1875-76 Augustus O. Bacon, Bibb
 Sess. 84. 1877 Henry H. Carlton, Clarke
 Sess. 85. 1878-79 Adj. Henry G. Turner, Brooks
 Sess. 86. 1880-81 Adj. H.D.D. Twigg, Richmond
 Sess. 87. 1882-83 Ex.-83 Ann. Adj. W.R. Rankin,
 Gordon
 Sess. 88. 1884-85 Adj. Lucius M. Lamar, Pulaski
 Sess. 89. 1886-87 Adj. Alexander S. Clay, Cobb
 Sess. 90. 1888-89 Adj. Martin V. Calvin, Richmond
 Sess. 91. 1890-91 Adj. Paul B. Trammell, Whitfield
 Sess. 92. 1892-93 John T. Boifeuillet, Bibb
 Sess. 93. 1894-95 Clarence Wilson, Clay
 Sess. 94. 1896-97 Adj.-97 William A. Dodson, Sumter
 Sess. 95. 1898-99 A.O. Blalock, Fayette
 Sess. 96. 1900-01 Newton A. Morris, Cobb
 Sess. 97. 1902-03-04 J.D. Howard, Baldwin
 Sess. 98. 1905-06 C.E. Dunbar, Richmond
 Sess. 99. 1907-08-08 Ex. Joseph B. Jackson, Jones
 Sess. 100. 1909-10 Robert N. Hardeman, Jefferson
 Sess. 101. 1911-12 Ex.-12 Carl Vinson, Baldwin
 Sess. 102. 1913-14 Edward H. McMichael, Marion
 Sess. 103. 1915-16 Ex.-16-17 Ex. Robert C. LeSueur,
 Crawford
 Sess. 104. 1917-18 John A. Beazley, Taliaferro
 Sess. 105. 1919 John Wesley Bale, Floyd
 1920 Jefferson Herman Milner, Dodge
 Sess. 106. 1921-22 Edward Zachry Arnold, Clay
 Sess. 107. 1923-23 Ex.-24 Richard B. Russell, Jr.,
 Barrow
 Sess. 108. 1925-26 Ex.-26 2nd Ex. Richard Brevard
 Russell, Jr., Barrow
 Sess. 109. 1927 Arlie Daniel Tucker, Berrien
 Sess. 110. 1929-31 Ex. Arlie Daniel Tucker, Berrien
 Sess. 111. 1931 Luther Thomas Gillen, Bibb
 Sess. 112. 1933 Ellis Gibbs Arnall, Coweta
 Sess. 113. 1935 Ellis Gibbs Arnall, Coweta

Sess. 114.	1937-38 Ex.	John Chastain Parker, Colquitt	Sess. 23.	1799	James Mason Simmons, Richmond
Sess. 115.	1939 Ex.-39-40	John Chastain Parker, Colquitt	Sess. 24.	1799	James Mason Simmons, Richmond, (decd.) Hines Holt
Sess. 116.	1941 Ex.-41-42	Frederick Barrow Hand, Mitchell	Sess. 25.	1800	Hines Holt
Sess. 117.	1943-43 Ex.-44 Ex.	Frederick Barrow Hand, Mitchell	Sess. 26.	1801-02 Ex.	Hines Holt
Sess. 118.	1945-45 Ex.-46	Frederick Barrow Hand, Mitchell	Sess. 27.	1802-03 Ex.	Hines Holt
Sess. 119.	1947-48 Ex.-48 2nd Ex.	George L. Smith II, Emanuel	Sess. 28.	1803-04 Ex.	Hines Holt
Sess. 120.	1949-49 Ex.-50	George L. Smith II, Emanuel	Sess. 29.	1804	Hines Holt
Sess. 121.	1951-52	George L. Smith II, Emanuel	Sess. 30.	1805-06 Ex.	Hines Holt
Sess. 122.	1953-54	George L. Smith II, Emanuel	Sess. 31.	1806	Hines Holt
Sess. 123.	1955-55 Ex.-56	Harold S. Willingham, Cobb	Sess. 32.	1807-08 Ex.	Hines Holt
Sess. 124.	1957-58	Ben Jessup, Bleckley	Sess. 33.	1808	Hines Holt
Sess. 125.	1959-60	George T. Bagby, Paulding	Sess. 34.	1809	Hines Holt
Sess. 126.	1961-62 Ex.-62 2nd Ex.	Robert L. (Bob) Scoggin, Floyd	Sess. 35.	1810	Hines Holt
Sess. 127.	1963-64 Ex.-64	Guy Rutland, Jr., DeKalb	Sess. 36.	1811	Hines Holt, Baldwin
Sess. 128.	1965-66	Maddox J. Hale, Dade	Sess. 37.	1812	Hines Holt, Baldwin
	1966 Dist. 1	Maddox J. Hale, Dade	Sess. 38.	1813	Augustin S. Clayton, Clarke
Sess. 129.	1967-68 Dist. 1	Maddox J. Hale, Dade	Sess. 39.	1814	Augustin S. Clayton, Clarke
Sess. 130.	1969-70 Dist. 1	Maddox J. Hale, Dade	Sess. 40.	1815	Augustin S. Clayton, Clarke
Sess. 131.	1971-72 Dist. 19	Thomas B. Murphy, Haralson	Sess. 41.	1816	William Turner
Sess. 132.	1973-74	Thomas B. Murphy, Res. A.L. Burruss 1-7-74	Sess. 42.	1817	William Turner
Sess. 133.	1975-76	A.L. Burruss, Cobb	Sess. 43.	1818	William Turner
Sess. 134.	1977-78	Jack Connell, Richmond	Sess. 44.	1819	William Turner
Sess. 135.	1979-80	Jack Connell, Richmond	Sess. 45.	1820-21 Ex.	William Turner
Sess. 136.	1981-82	Jack Connell, Richmond	Sess. 46.	1821	William Turner
Sess. 137.	1983-84	Jack Connell, Richmond	Sess. 47.	1822	William C. Dawson, Greene
Sess. 138.	1985-86	Jack Connell, Richmond	Sess. 48.	1823	William C. Dawson, Greene
Sess. 139.	1987-88	Jack Connell, Richmond	Sess. 49.	1824-25 Ex.	William C. Dawson, Greene

Clerks Of The House of Representatives

Sess. 1.	1777		Sess. 58.	1833	Joseph Sturgis, Muscogee
Sess. 2.	1778		Sess. 59.	1834	Joseph Sturgis, Muscogee
Sess. 3.	1779		Sess. 60.	1835	Joseph Sturgis, Muscogee
Sess. 4.	1780		Sess. 61.	1836	Joseph Sturgis, Muscogee
Sess. 5.	1781	Abraham Jones	Sess. 62.	1837	Joseph Sturgis, Muscogee
Sess. 6.	1782-82 Ex.-82 Ann. Adj. 82 2d. Adj.-82 3d. Adj.	James Jones, Burke (declined to serve) John Wilkinson	Sess. 63.	1838	John H. Dyson, Wilkes
Sess. 7.	1783-83 Ex.-83 Ann. Adj. 83 2d. Ex.	John Wilkinson	Sess. 64.	1839	Joseph Sturgis, Muscogee
Sess. 8.	1784-84 Adj.-84 Ex.	John Wilkinson	Sess. 65.	1840	Elbridge G. Cabaniss
Sess. 9.	1785	John Wilkinson	Sess. 66.	1841	Joseph Sturgis, Muscogee
Sess. 10.	1786	Seaborn Jones	Sess. 67.	1842	John H. Dyson, Wilkes
Sess. 11.	1787-87 Adj.	James Mason Simmons, Richmond	Sess. 68.	1843	Augustus C. Ferrell, Troup
Sess. 12.	1788-88 Ex.-88 2nd Ex.	James Mason Simmons, Richmond	Sess. 69.	1845	John J. Word, Cass
Sess. 13.	1789	James Mason Simmons, Richmond	Sess. 70.	1847	Allen F. Owen, Talbot
Sess. 14.	1789-90 Ex.	James Mason Simmons, Richmond	Sess. 71.	1849-50	Burrell K. Harrison, Stewart
Sess. 15.	1790	James Mason Simmons, Richmond	Sess. 72.	1851-52	Thaddeus Sturgis, Muscogee
Sess. 16.	1791	James Mason Simmons, Richmond	Sess. 73.	1853-54	William T. Wofford, Cass
Sess. 17.	1792	James Mason Simmons, Richmond	Sess. 74.	1855-56	Alexander M. Speer, Bibb
Sess. 18.	1793	James Mason Simmons, Richmond	Sess. 75.	1857-58	Alexander M. Speer, Bibb (res. 11-10-58)
Sess. 19.	1794-95	James Mason Simmons, Richmond	Sess. 76.	1858	Francis C. Shropshire, (Nov. 10, 1858—)
Sess. 20.	1796	James Mason Simmons, Richmond	Sess. 77.	1859	James J. Diamond, DeKalb (res. 12-16-59)
Sess. 21.	1797	James Mason Simmons, Richmond	Sess. 78.	1860	George Hillyer, Walton
Sess. 22.	1798	James Mason Simmons, Richmond	Sess. 79.	1861-62-63 Ex.	LaFayette Carrington, Baldwin
			Sess. 80.	1863-64 Ex.-64-65 Ex.	LaFayette Carrington, Baldwin
			Sess. 79.	1865-66-66	James D. Waddell, Polk
			Sess. 80.	1868 Ex.-69-70 Ex.	Mark A. Hardin, Cass (Clk. pro tem, 1870)
			Sess. 81.	1870 Ex.	John J. Newton
			Sess. 82.	1871-72-72 Adj.	James D. Waddell, Cobb
				1873-84	LaFayette Carrington, Baldwin

ROSTER OF MEMBERS OF GEORGIA HOUSE OF REPRESENTATIVES

(Alphabetically by Counties)

NOTE: The 1977-78 edition of the GEORGIA OFFICIAL AND STATISTICAL REGISTER (pages 1386-1617) contains rosters of the House of Representatives from the creation of the counties through 1978. The following pages update the information for the sessions of 1979-80, 1981-82, 1983-84, 1985-86, and 1987-88.

House of Representatives Roster

County	Sess.	Year	Dist.	Post	Representative	County	Sess.	Year	Dist.	Post	Representative
Appling	135	79-80	138	1	Lundsford Moody	Barrow	135	79-80	12		Lauren McDonald, Jr.
			138	2	Joel R. Greene				61		Vinson Wall
	136	81-82	138	1	Lundsford Moody		64		John D. Russell		
			138	2	Roger C. Byrd		136	81-82	12		Lauren McDonald, Jr.
	137	83-84	153	1	Lundsford Moody		61			Vinson Wall	
			153	2	Roger C. Byrd		64		John D. Russell		
	138	85-86	153	1	Lundsford Moody		137	83-84	64		John D. Russell
			153	2	Roger C. Byrd		138		85-86	64	
	139	87-88	153	1	Lundsford Moody		139	87-88		64	
			153	2	Roger C. Byrd						
Atkinson	135	79-80	150		Tom Crosby, Jr.	Bartow	135	79-80	7		Ernest Ralston
			150		Tom Crosby, Jr.				8	1	Joe Frank Harris
	136	81-82	150		Tom Crosby, Jr.		8	2	W.G. Hasty, Sr.		
			139		James C. Moore		8	3	Wendell T. Anderson, Sr.		
	138	85-86	139		James C. Moore		136	81-82	7		Ernest Ralston
150				Tom Crosby, Jr.	8	1	Joe Frank Harris				
139	87-88	139		James C. Moore	8	2	W.G. Hasty, Sr.				
		150		Tom Crosby, Jr.	8	3	Wendell T. Anderson, Sr.				
Bacon	135	79-80	152	1	James C. Moore	Ben Hill	135	79-80	137		Paul S. Branch, Jr.
			152	2	Tommy Smith				136	81-82	137
	136	81-82	152	1	James C. Moore		137	83-84	137		Paul S. Branch, Jr.
			152	2	Tommy Smith		138	85-86	15	1	E.M. Childers
	137	83-84	152		Tommy Smith		15		2	Forrest L. McKelvey	
138			85-86	152		Tommy Smith	19		Boyd Pettit		
	139	87-88		152		Tommy Smith	139	87-88	15	1	E.M. Childers
					15	2	Forrest L. McKelvey				
Baker	135	79-80	131		Charles F. Hatcher	19		Boyd Pettit			
			131		Thomas S. Chambless						
	136	81-82	140		Ralph J. Balkcom						
			140		Ralph J. Balkcom						
	137	83-84	140		Ralph J. Balkcom						
Baldwin	135	79-80	108		Wilbur E. Baugh	Berrien	135	79-80	146	1	Henry Bostick
			109		Bobby E. Parham				146	2	Monty Veazey
	136	81-82	108		Wilbur E. Baugh		136	81-82	146	1	Edmond L. Perry
			109		Bobby E. Parham		146		2	Monty Veazey	
	137	83-84	105		Bobby E. Parham		137	83-84	146		Hanson Carter
			107		Jimmy Lord	138	85-86		146		Hanson Carter
	138	85-86	105		Bobby E. Parham	139		87-88	146		Hanson Carter
			107		Jimmy Lord						
	139	87-88	105		Bobby E. Parham						
			107		Jimmy Lord						
Banks	135	79-80	10		Jack Irvin, Sr.	Bibb	135	79-80	99		Burl Davis
			12		Lauren McDonald, Jr.				100		Frank C. Pinkston
	136	81-82	10		Jack Irvin, Sr.		101		William C. Randall		
			12		Lauren McDonald, Jr.		102		David E. Lucas		
	137	83-84	11	1	William J. Dover		103		Kenneth W. Birdsong		
			11	2	Jack Irvin, Sr.		104		Franklin S. Horne, Jr.		
	138	85-86	11		Lauren McDonald, Jr.		136	81-82	99		Burl Davis
			11	1	William J. Dover		100			Frank C. Pinkston	
	139	87-88	11	2	Mary Jeanette Jamieson		101		William C. Randall		
			12		Lauren McDonald, Jr.		102		David E. Lucas		
139	87-88	11	1	William J. Dover	103		Kenneth W. Birdsong				
		11	2	Mary Jeanette Jamieson	104		Franklin S. Horne, Jr.				
		12		Lauren McDonald, Jr.	137	83-84	99		Denmark Groover, Jr.		
					100			Frank C. Pinkston			

County	Sess.	Year	Dist.	Post	Representative	County	Sess.	Year	Dist.	Post	Representative	
Bibb (contd.)			101		William C. Randall					83	Emory E. Bargeron	
			102		David E. Lucas		137	83-84	108		Emory E. Bargeron	
			103		Franklin S. Horne, Jr.					110	John F. Godbee	
		138	85-86	99	Denmark Groover, Jr.		138	85-86	108		Emory E. Bargeron	
				100	Frank C. Pinkston					110	John F. Godbee	
				101	William C. Randall		139	87-88	108		Emory E. Bargeron	
				102	David E. Lucas					110	John F. Godbee	
		139	87-88	99	Franklin S. Horne, Jr.	Butts	135	79-80	73		G. Richard Chamberlin	
				100	Denmark Groover, Jr.					78		William B. Jones
				101	Frank C. Pinkston			136	81-82	78		William B. Jones
				102	William C. Randall			137	83-84	78		William B. Jones
				103	David E. Lucas			138	85-86	78		Larry Smith
				103	Floyd M. Buford, Jr.		139	87-88	78		Larry Smith	
Bleckley	135	79-80	117		Ben Jessup	Calhoun	135	79-80	130		Robert P. Hanner, Sr.	
	136	81-82	117		Ben Jessup					131	Charles F. Hatcher	
	137	83-84	117		W. Newt Hudson					140	Ralph J. Balkcom	
	138	85-86	117		W. Newt Hudson			136	81-82	130		Robert P. Hanner, Sr.
	139	87-88	117		W. Newt Hudson					131	Thomas S. Chambless	
Brantley	135	79-80	138	1	Lundsford Moody				140		Ralph J. Balkcom	
			138	2	Joel R. Greene		137	83-84	131		Robert P. Hanner, Sr.	
			152	1	James C. Moore		138	85-86	131		Robert P. Hanner, Sr.	
			152	2	Tommy Smith		139	87-88	131		Robert P. Hanner, Sr.	
	136	81-82	138	1	Lundsford Moody	Camden	135	79-80	152	1	James C. Moore	
			138	2	Roger C. Byrd					152	2	Tommy Smith
			152	1	James C. Moore			136	81-82	152	1	James C. Moore
			152	2	Tommy Smith					152	2	Tommy Smith
	137	83-84	152		Tommy Smith			137	83-84	151		Harry D. Dixon
			153	1	Lundsford Moody				152		Tommy Smith	
			153	2	Roger C. Byrd		138	85-86	151		Harry D. Dixon	
	138	85-86	152		Tommy Smith				152		Tommy Smith	
			153	1	Lundsford Moody		139	87-88	151		Harry D. Dixon	
			153	2	Roger C. Byrd				152		Tommy Smith	
	139	87-88	152		Tommy Smith	Candler	135	79-80	107		A.D. Clifton	
		153	1	Lundsford Moody			136	81-82	107		John D. Miles	
		153	2	Roger C. Byrd			137	83-84	109		Randolph C. Karrh	
		147		Henry L. Reaves			138	85-86	109		Larry J. Parrish	
		147		Henry L. Reaves			139	87-88	109		Larry J. Parrish	
Brooks	135	79-80	147		Henry L. Reaves	Carroll	135	79-80	66	1	Gerald L. Johnson	
	136	81-82	147		Henry L. Reaves				66	2	Charles Thomas, Jr.	
	137	83-84	147		Henry L. Reaves			136	81-82	66	1	Gerald L. Johnson
	138	85-86	147		Henry L. Reaves				66	2	Charles Thomas, Jr.	
	139	87-88	147		Henry L. Reaves			137	83-84	69		Charles Thomas, Jr.
Bryan	135	79-80	107		A.D. Clifton				70	Gerald L. Johnson		
	136	81-82	107		John D. Miles				71	J. Neal Shepard, Jr.		
	137	83-84	126		Anne Mueller		138	85-86	69		Charles Thomas, Jr.	
			129		George A. Chance, Jr.				70		Carolyn W. Lee	
	138	85-86	126		Anne Mueller		139	87-88	69		J. Neal Shepard, Jr.	
			129		George A. Chance, Jr.				70		Charles Thomas, Jr.	
	139	87-88	126		Anne Mueller				71		J. Neal Shepard, Jr.	
		129		George A. Chance, Jr.				69		Charles Thomas, Jr.		
Bulloch	135	79-80	81		W. Jones Lane (dec. 9/80)				70		John Simpson	
					Robert E. Lane (elected 11/80)	Catoosa	135	79-80	2		Robert G. Peters	
			82		Paul E. Nessmith, Sr.				3		Thomas P. Ramsey, III	
	136	81-82	81		Robert E. Lane			136	81-82	2		Robert G. Peters
			82		John F. Godbee					3		Thomas P. Ramsey, III
	137	83-84	110		John F. Godbee			137	83-84	2		Robert G. Peters
			111		Robert E. Lane				3		Thomas P. Ramsey, III	
	138	85-86	110		John F. Godbee		138	85-86	2		Robert G. Peters	
			111		Robert E. Lane				3		Thomas P. Ramsey, III	
	139	87-88	110		John F. Godbee		139	87-88	2		Robert G. Peters	
			111		Robert E. Lane				3		Thomas P. Ramsey, III	
Burke	135	79-80	82		Paul E. Nessmith, Sr.	Charlton	135	79-80	151		Harry D. Dixon	
			83		Emory E. Bargeron			136	81-82	151		Harry D. Dixon
	136	81-82	82		John F. Godbee			137	83-84	150		Tom Crosby, Jr.

County	Sess.	Year	Dist.	Post	Representative	County	Sess.	Year	Dist.	Post	Representative						
Charlton (contd.)	138	85-86	151		Harry D. Dixon		137	83-84	8	1	Wendell T. Anderson, Sr.						
			150		Tom Crosby, Jr.				8	2	W.G. Hasty, Sr.						
	139	87-88	151		Harry D. Dixon		10		Bill H. Barnett								
			150		Tom Crosby, Jr.		138	85-86	8	1	Wendell T. Anderson, Sr.						
			151		Harry D. Dixon		8	2	W.G. Hasty, Sr.								
Chatham	135	79-80	122		Arthur M. Gignilliat												
			123		Albert Scott							8	2	W.G. Hasty, Sr.			
			124		Joseph A. Battle							10		Bill H. Barnett			
			125		Robert P. Phillips							139	87-88	8	1	Allyn Pritchard	
			126		Herbert Jones, Jr.							8	2	W.G. Hasty, Sr.			
			127		Bobby L. Hill							10		Bill H. Barnett			
			128		Thomas O. Triplett							Clarke	135	79-80	62		H. Hugh Logan
			129		George A. Chance, Jr.							63		Robert Argo, Jr.			
	136	81-82	122		Ronald E. Ginsberg		64		John D. Russell								
			123		Albert Scott		136	81-82	62		H. Hugh Logan						
			124		Lamar W. Davis, Jr.		63		Robert Argo, Jr.								
			125		Robert P. Phillips		64		John D. Russell								
			126		Herbert Jones, Jr.		137	83-84	13	1	Louie M. Clark						
			127		Bobby L. Hill		13	2	William D. Milford								
			128		Thomas O. Triplett		67		H. Hugh Logan								
			129		George A. Chance, Jr.		68		Robert Argo, Jr.								
	137	83-84	122		Ronald E. Ginsberg		138	85-86	13	1	Louie M. Clark						
			123		Diane Harvey Johnson		13	2	William D. Milford								
			124		DeWayne Hamilton		67		H. Hugh Logan								
			125		Robert P. Phillips		68		Robert Argo, Jr.								
			126		Anne Mueller		139	87-88	13	1	Louie M. Clark						
			127		Roy L. Allen		13	2	William D. Milford								
			128		Thomas O. Triplett		67		Michael L. Thurman								
			129		James L. Pannell		68		Lawton E. Stephens								
	138	85-86	122		Diane Harvey Johnson		Clay	135	79-80	130		Robert P. Hanner, Sr.					
			123		DeWayne Hamilton					136	81-82	130		Robert P. Hanner, Sr.			
			124		Jack Kingston					137	83-84	131		Robert P. Hanner, Sr.			
			125		Anne Mueller					138	85-86	131		Robert P. Hanner, Sr.			
126				Roy Allen	139	87-88				131		Robert P. Hanner, Sr.					
127				Thomas D. Triplett	Clayton	135				79-80	72	1	William J. Lee				
128				James L. Pannell							72	2	Jimmy W. Benefield				
129				Diane Harvey Johnson							72	3	James M. Wood, Jr.				
130		DeWayne Hamilton	72	4			Rudolph Johnson										
131		Jack Kingston	136	81-82			72	1	William J. Lee								
132		Anne Mueller	72	2			Jimmy W. Benefield										
133		Roy L. Allen	72	3			James M. Wood, Jr.										
134		Thomas O. Triplett	72	4			Rudolph Johnson										
Chattahoochee	135	79-80	110		Ward Edwards		137	83-84	72	1	William J. Lee						
			111		Donald G. Castleberry				72	2	Jimmy W. Benefield						
	136	81-82	110		Ward Edwards		72	3	C.E. Holcomb								
			111		Donald G. Castleberry		72	4	Rudolph Johnson								
	137	83-84	112		Ward Edwards		72	5	Frank I. Bailey, Jr.								
			130		Gerald E. Greene		138	85-86	72	1	William J. Lee						
	138	85-86	112		Ward Edwards		72	2	Jimmy W. Benefield								
			130		Gerald E. Greene		72	3	C.E. Holcomb								
	139	87-88	112		Ward Edwards		72	4	Rudolph Johnson								
			130		Gerald E. Greene		72	5	Frank I. Bailey, Jr.								
Chattooga	135	79-80	5		John G. Crawford		139	87-88	72	1	William J. Lee						
	136	81-82	5		John G. Crawford				72	2	Jimmy W. Benefield						
	137	83-84	5		John G. Crawford				72	3	C.E. Holcomb						
	138	85-86	5		John G. Crawford				72	4	Rudolph Johnson						
	139	87-88	5		John G. Crawford				72	5	Frank I. Bailey, Jr.						
Cherokee	135	79-80	8	1	Joe Frank Harris	Clinch	135	79-80	150		Tom Crosby, Jr.						
			8	2	W.G. Hasty, Sr.				136	81-82	150		Tom Crosby, Jr.				
			8	3	Wendell T. Anderson, Sr.				137	83-84	150		Tom Crosby, Jr.				
	136	81-82	8	1	Joe Frank Harris		138	85-86	150		Tom Crosby, Jr.						
			8	2	W.G. Hasty, Sr.		139	87-88	150		Tom Crosby, Jr.						
			8	3	Wendell T. Anderson, Sr.		Cobb	135	79-80	19	1	Joe Mack Wilson					
	19	2	Max D. Kaley														

County	Sess.	Year	Dist.	Post	Representative	County	Sess.	Year	Dist.	Post	Representative
Cobb (contd.)			19	3	J. William Cooper				145		Hugh D. Matthews
			20	1	John H. Isakson		138	85-86	144		A. Richard Royal
			20	2	Carl Harrison				145		Hugh D. Matthews
			20	3	Kenneth O. Nix		139	87-88	144		A. Richard Royal
			21	1	Eugene Housley				145		C. J. Powell
			21	2	A.L. Burruss						
	136	81-82	19	1	Joe Mack Wilson	Columbia	135	79-80	77		William S. Jackson
			19	2	Steve Thompson		136	81-82	77		William S. Jackson
			19	3	George W. Darden		137	83-84	83		William S. Jackson
			20	1	John H. Isakson				84		Warren D. Evans
			20	2	Carl Harrison		138	85-86	83		James P. Hill
			20	3	Kenneth O. Nix				84		Warren D. Evans
			21	1	Fred Aiken						(res. 10/85)
			21	2	A.L. Burruss				84		Bobby Harris
	137	83-84	20	1	Joe Mack Wilson		139	87-88	83		(S.E. 11/85)
			20	2	A.L. Burruss				84		William S. Jackson
			20	3	George W. Darden						Bobby Harris
					(res. 11/83)	Cook	135	79-80	146	1	Henry Bostick
					J. William Cooper				146	2	Monty Veazey
					(S.E. 1/84)		136	81-82	146	1	Edmond L. Perry
			20	4	Steve Thompson				146	2	Monty Veazey
			20	5	Terry Lawler		137	83-84	146		Hanson Carter
			21	1	Fred Aiken		138	85-86	146		Hanson Carter
			21	2	John H. Isakson		139	87-88	146		Hanson Carter
			21	3	Bill Atkins						
			21	4	Frank B. Johnson	Coweta	135	79-80	67		Nathan G. Knight
			21	5	Tom Wilder				68		J. Crawford Ware
	138	85-86	20	1	Joe Mack Wilson				71	1	James R. Fortune, Jr.
			20	2	A.L. Burruss (died 5/86)				71	2	John L. Mostiler
			20	3	J. William Cooper		136	81-82	67		J. Neal Shepard, Jr.
			20	4	Steve Thompson				68		J. Crawford Ware
			20	5	Terry Lawler				71	1	James R. Fortune, Jr.
			21	1	Fred Aiken				71	2	John L. Mostiler
			21	2	John H. Isakson		137	83-84	71		J. Neal Shepard, Jr.
			21	3	Bill Atkins				75		John L. Mostiler
		21	4	Frank B. Johnson				77		J. Crawford Ware	
		21	5	Tom Wilder				91		Claude A. Bray, Jr.	
139	87-88	20	1	Joe Mack Wilson		138	85-86	71		J. Neal Shepard, Jr.	
		20	2	Sam P. Hensley				75		John L. Mostiler	
		20	3	J. William Cooper				77		J. Crawford Ware	
				(1987)				91		Claude A. Bray, Jr.	
		20	3	Herman Clark (1988)		139	87-88	71		J. Neal Shepard, Jr.	
		20	4	Steve Thompson				75		John L. Mostiler	
		20	5	Terry Lawler				77		J. Crawford Ware	
		21	1	Fred Aiken				91		Claude A. Bray	
		21	2	John H. Isakson						(res. 11/87)	
		21	3	Bill Atkins				91		Leonard R. Meadows	
		21	4	Johnny Gresham						(S.E. 12/87)	
		21	5	Tom Wilder	Crawford	135	79-80	98		Bryant Culpepper	
Coffee	135	79-80	137		Paul S. Branch, Jr.		136	81-82	98		Bryant Culpepper
			152	1	James C. Moore		137	83-84	80		Kenneth Waldrep
			152	2	Tommy Smith				98		Robert Ray
	136	81-82	137		Paul S. Branch, Jr.		138	85-86	80		Kenneth Waldrep
			152	1	James C. Moore				98		Robert Ray
			152	2	Tommy Smith		139	87-88	80		Kenneth Waldrep
	137	83-84	139		James C. Moore				98		Robert Ray
	138	85-86	139		James C. Moore	Crisp	135	79-80	135		Howard H. Rainey
	139	87-88	139		James C. Moore				136		Earleen W. Sizemore
							136	81-82	135		Howard H. Rainey
Colquitt	135	79-80	144		Marcus E. Collins				136		Earleen W. Sizemore
			145		Hugh D. Matthews		137	83-84	135		Howard H. Rainey
	136	81-82	144		Marcus E. Collins		138	85-86	135		Howard H. Rainey
			145		Hugh D. Matthews		139	87-88	135		Howard H. Rainey
	137	83-84	144		Marcus E. Collins						
				(res. 9/1/83)	Dade	135	79-80	1	1	Wayne Snow, Jr.	
				A. Richard Royal				1	2	Forest Hays, Jr.	
				(S.E. 10/18/83)				5		John G. Crawford	

County	Sess.	Year	Dist.	Post	Representative	County	Sess.	Year	Dist.	Post	Representative				
Dade (contd.)	136	81-82	1	1	Wayne Snow, Jr.	136	81-82	44			Bruce Widener				
				2	Forest Hays, Jr.				45	J. Max Davis					
				5	John G. Crawford				46	Cathey W. Steinberg					
	137	83-84	1	1	Wayne Snow, Jr. (res. 3/83)				47	Joseph A. Burton					
					Donald F. Oliver (S.E. 5/83)				48	Betty Jo Williams					
				2	Forest Hays, Jr.				49	Ewell H. Elliott					
				5	John G. Crawford				50	John Hawkins					
				1	Donald F. Oliver (res. 1/86)				51	Mrs. Mobley (Peggy) Childs					
	137	85-86	1	1	Donald F. Oliver (res. 1/86)				52	Eleanor L. Richardson					
				1	Mike Snow (S.E. Runoff 2/86)				53	Douglas A. Vandiford					
				2	Forest Hays, Jr.				54	Hosea L. Williams					
	138	87-88	1	5	John G. Crawford				55	Betty J. Clark					
				1	Mike Snow				56	1 William C. Mangum, Jr.					
				2	Forest Hays, Jr. (died 9/87)				56	2 Betty S. Aaron					
				2	Robert H. McCoy (S.E. Runoff 12/87)				56	3 Kenneth W. Workman					
				5	John G. Crawford				57	Clarence R. Vaughn, Jr.					
	Dawson	135	79-80	8	1				Joe Frank Harris	137	83-84	44			Cas M. Robinson
					2				W. G. Hasty, Sr.				45	John Linder	
					3				Wendell T. Anderson, Sr.				46	J. Max Davis	
136		81-82	8	1	Joe Frank Harris	47	Cathey W. Steinberg								
				2	W. G. Hasty, Sr.	48	Chesley V. Morton, Jr.								
				3	Wendell T. Anderson, Sr.	49	Betty Jo Williams								
137		83-84	9	1	Joe T. Wood	50	Tom Lawrence								
				2	Robert W. Lawson, Jr.	51	Frank L. Redding, Jr.								
				3	Jerry D. Jackson	52	Kenneth W. Workman								
138		85-86	9	1	Joe T. Wood	53	Eleanor L. Richardson								
				2	Robert W. Lawson, Jr.	54	Mrs. Mobley (Peggy) Childs								
				3	Jerry D. Jackson	55	Hosea L. Williams								
139		87-88	9	1	Joe T. Wood	56	Betty J. Clark								
				2	Robert W. Lawson, Jr.	57	Betty S. Aaron								
				3	Jerry D. Jackson	57	1 Troy A. Athon								
Decatur		135	79-80	141		Walter E. Cox	138	85-86	44						2 William C. Mangum, Jr.
						Walter E. Cox							45	3 Dean Alford	
						Walter E. Cox							46	Cas M. Robinson	
		136	81-82	141		Willis K. Long							47	John Linder	
					Walter E. Cox	48				J. Max Davis					
					Willis K. Long	49				Cathey W. Steinberg					
	137	83-84	141		Walter E. Cox	47				Chesley V. Morton, Jr.					
					Willis K. Long	48				Betty Jo Williams					
					Walter E. Cox	49				Tom Lawrence					
	138	85-86	141		Walter E. Cox	50				Frank L. Redding, Jr.					
					Willis K. Long	51				Kenneth W. Workman					
					Walter E. Cox	52				Eleanor L. Richardson					
139	87-88	141		Walter E. Cox	53	Mrs. Mobley (Peggy) Childs									
				Willis K. Long	54	Juanita Terry Williams									
				Walter E. Cox	55	Betty J. Clark									
DeKalb	135	79-80	44		John Linder	139	87-88	44			1 Troy A. Athon				
					George Williamson				45	2 William C. Mangum, Jr.					
					Cathey W. Steinberg				46	3 Dean Alford					
					Joseph A. Burton				47	Cas M. Robinson					
					Betty Jo Williams				48	John Linder					
					Ewell H. Elliott				49	J. Max Davis					
					John Hawkins				50	Cathey W. Steinberg					
					Mrs. Mobley (Peggy) Childs				51	Chesley V. Morton, Jr.					
					Eleanor L. Richardson				52	Betty Jo Williams					
					Douglas A. Vandiford				53	Tom Lawrence					
					Hosea L. Williams				54	Frank L. Redding, Jr.					
					Betty J. Clark				55	Kenneth W. Workman					
					William C. Mangum, Jr.				56	Eleanor L. Richardson					
					Joe J. Johnston				56	Mrs. Mobley (Peggy) Childs (died 7/87)					
					C. Thomas Tolbert				57						
					Clarence R. Vaughn, Jr.				58						
					Cas M. Robinson										

County	Sess.	Year	Dist.	Post	Representative	County	Sess.	Year	Dist.	Post	Representative	
DeKalb (contd.)			53		Mary Margaret Oliver (S. E. 9/87)	Echols	135	79-80	147		Henry L. Reaves	
			54		Juanita Terry Williams		136	81-82	147		Henry L. Reaves	
			55		Betty J. Clark		137	83-84	147		Henry L. Reaves	
			56		Betty S. Aaron		138	85-86	147		Henry L. Reaves	
			57	1	Troy A. Athon		139	87-88	147		Henry L. Reaves	
			57	2	William C. Mangum	Effingham	135	79-80	129		George A. Chance, Jr.	
			57	3	Dean Alford		136	81-82	129		George A. Chance, Jr.	
			58		Cas Robinson (res. 12/87)		137	83-84	129		George A. Chance, Jr.	
		58		Claude Thomas Tolbert (S. E. 1/88)	138		85-86	129		George A. Chance, Jr.		
					139	87-88	129		George A. Chance, Jr.			
Dodge	135	79-80	118		Terry L. Coleman	Elbert	135	79-80	13	1	Louie M. Clark	
	136	81-82	118		Terry L. Coleman				13	2	William D. Milford	
	137	83-84	118		Terry L. Coleman				13	3	Charles C. Mann	
	138	85-86	118		Terry L. Coleman		136	81-82	13	1	Louie M. Clark	
	139	87-88	118		Terry L. Coleman				13	2	William D. Milford	
Dooly	135	79-80	135		Howard H. Rainey			13	3	Charles C. Mann		
	136	81-82	135		Howard H. Rainey	137	83-84	14		Charles W. Yeargin		
	137	83-84	135		Howard H. Rainey	138	85-86	14		Charles W. Yeargin		
	138	85-86	135		Howard H. Rainey	139	87-88	14		Charles W. Yeargin		
	139	87-88	135		Howard H. Rainey	Emanuel	135	79-80	106		Randolph C. Karrh	
Dougherty	135	79-80	131		Charles F. Hatcher				107		A. D. Clifton	
			132		John E. White		136	81-82	106		Randolph C. Karrh	
			133		R. S. Hutchinson				107		John D. Miles	
			134		Lillian H. Parkman		137	83-84	109		Randolph C. Karrh	
			136	81-82	131	Thomas S. Chambless	138	85-86	109		Larry J. Parrish	
				132	John E. White	139	87-88	109		Larry J. Parrish		
				133	R. S. Hutchinson (dec. 10/82)	Evans	135	79-80	107		A. D. Clifton	
				134	T. Hayward McCollum		136	81-82	107		John D. Miles	
				137	83-84		132	83-84	121		Clinton Oliver	
				133	Thomas S. Chambless		138	85-86	121		Clinton Oliver	
				134	Mary Young		139	87-88	121		Clinton Oliver	
				138	85-86	132	85-86	121		Clinton Oliver		
				133	John E. White	Fannin	135	79-80	4	1	Carlton H. Colwell	
				134	Thomas S. Chambless				4	2	Ralph Twigg	
				140	Mary Young		136	81-82	4	1	Carlton H. Colwell	
				138	85-86		132	83-84	4	2	Ralph Twigg	
				133	John E. White		137	83-84	4	1	Carlton H. Colwell	
				134	Thomas S. Chambless			4	2	Ralph Twigg		
				140	Mary Young	138	85-86	4	1	Carlton H. Colwell		
				139	87-88	132	85-86	4	2	Ralph Twigg		
				133	John E. White	139	87-88	4	1	Carlton H. Colwell		
				134	Thomas S. Chambless			4	2	Ralph Twigg		
				140	Mary Young Cummings			4	2	Ralph Twigg		
				140	Ralph J. Balkcom	Fayette	135	79-80	71	1	James R. Fortune, Jr.	
Douglas	135	79-80	65		Thomas M. Kilgore				71	2	John L. Mostiler	
			66	1	Gerald L. Johnson				72	1	William J. Lee	
			66	2	Charles Thomas, Jr.				72	2	Jimmy W. Benefield	
			136	81-82	65		Thomas M. Kilgore			72	3	James M. Wood
			66	1	Gerald L. Johnson				72	4	Rudolph Johnson	
			66	2	Charles Thomas, Jr.		136	81-82	71	1	James R. Fortune, Jr.	
			137	83-84	41		Charles Watts			71	2	John L. Mostiler
					42		Thomas M. Kilgore			72	1	William J. Lee
					70		Gerald L. Johnson			72	2	Jimmy W. Benefield
					138		85-86	41	85-86	43		Paul W. Heard, Jr.
					42		Charles Watts			43		Paul W. Heard, Jr.
					70		Thomas M. Kilgore	137	83-84	43		Paul W. Heard, Jr.
					139		87-88	41	85-86	43		Paul W. Heard, Jr.
					42		Charles Watts	138	85-86	43		Paul W. Heard, Jr.
					70	Thomas M. Kilgore	139	87-88	43		Paul W. Heard, Jr.	
				70	John Simpson			43		Paul W. Heard, Jr.		
Early	135	79-80	140		Ralph J. Balkcom	Floyd	135	79-80	14		Lucian K. Oldham	
	136	81-82	140		Ralph J. Balkcom				15		E. M. Childers	
	137	83-84	140		Ralph J. Balkcom				16		Ken Fuller	
	138	85-86	140		Ralph J. Balkcom		136	81-82	14		John Adams	
	139	87-88	140		Ralph J. Balkcom				15		E. M. Childers	

County	Sess.	Year	Dist.	Post	Representative	County	Sess.	Year	Dist.	Post	Representative
Floyd (contd.)			16		Ken Fuller (res. 10/81)				28		Alveda King Beal
					Patrick E. Montgomery (elec. 2/82)				29		Douglas C. Dean
		137	83-84	15	1	E. M. Childers			30		Paul Bolster
				15	2	Forrest L. McKelvey			31		Grace T. Hamilton
				16		Thomas D. Caldwell III			32		Mildred Glover
		138	85-86	15	1	E. M. Childers			33		J. C. Daugherty
				15	2	Forrest L. McKelvey			34		Tyrone Brooks
				16		Paul E. Smith			35		J. E. (Billy) McKinney
		139	87-88	15	1	E. M. Childers			36		G. D. Adams
				15	2	Forrest L. McKelvey			37		David Scott
				16		Paul E. Smith			38		Lorenzo Benn
	Forsyth	135	79-80	9	1	Joe T. Wood			39		Robert Holmes
			9	2	Robert W. Lawson, Jr.			40		Richard G. Lane	
			9	3	Jerry D. Jackson			41		P. Gregory Pilewicz	
136		81-82	9	1	Joe T. Wood			42		Virlyn B. Smith (died 3/82)	
			9	2	Robert W. Lawson, Jr.					Helen B. Selman (elec. 5/82)	
			9	3	Jerry D. Jackson			43	1	Barbara H. Couch	
137		83-84	10		Bill H. Barnett			43	2	Bettye Lowe	
138		85-86	10		Bill H. Barnett			43	3	John W. Greer	
139		87-88	10		Bill H. Barnett	137	83-84	22		Dorothy W. Felton	
Franklin		135	79-80	13	1	Louie M. Clark			23		Luther S. Colbert
				13	2	William D. Milford			24		Kiliaen V. R. Townsend
				13	3	Charles C. Mann			25		John M. Lupton
	136	81-82	13	1	Louie M. Clark			26		Sidney J. Marcus (died 10/83)	
			13	2	William D. Milford					James Martin (S. E. 12/83)	
			13	3	Charles C. Mann			27		Richard G. Lane	
	137	83-84	13	1	Louie M. Clark			28		Robert Holmes	
			13	2	William D. Milford			29		Douglas C. Dean	
	138	85-86	13	1	Louie M. Clark			30		Paul Bolster	
			13	2	William D. Milford			31		Grace T. Hamilton	
	139	87-88	13	1	Louie M. Clark			32		Helen B. Selman	
			13	2	William D. Milford			33		J. C. Daugherty	
Fulton	135	79-80	22		Dorothy W. Felton			34		Tyrone Brooks	
			23		Luther S. Colbert			35		J. E. (Billy) McKinney	
			24		Kiliaen V. R. Townsend			36		G. D. Adams	
			25		John Savage			37		Georganna T. Sinkfield	
			26		Sidney J. Marcus			38		Lorenzo Benn	
			27		Michael C. Nichols			39		John W. Greer	
			28		Alveda King Beal			40		Barbara H. Couch	
			29		Douglas C. Dean			41		Dorothy W. Felton	
			30		Paul Bolster	138	85-86	22		Luther S. Colbert	
			31		Grace T. Hamilton			23		Kiliaen V. R. Townsend	
			32		Mildred Glover			24		John M. Lupton	
			33		J. C. Daugherty			25		James Martin	
			34		Lottie H. Watkins			26		Richard G. Lane	
			35		J. E. (Billy) McKinney			27		Robert Holmes	
			36		G. D. Adams			28		Douglas C. Dean	
			37		David Scott			29		Paul Bolster	
			38		Henrietta M. Canty (res. 7/80)			30		Mable Thomas	
			39		Robert Holmes			31		Helen B. Selman	
			40		Richard G. Lane			32		J. C. Daugherty	
			41		P. Gregory Pilewicz			33		Tyrone Brooks	
			42		Virlyn B. Smith			34		J. E. (Billy) McKinney	
			43	1	Charles L. Carnes			35		G. D. Adams	
			43	2	Bettye Lowe			36		Georganna T. Sinkfield	
			43	3	John W. Greer			37		Lorenzo Benn	
	136	81-82	22		Dorothy W. Felton			38		John W. Greer	
			23		Luther S. Colbert			39		Barbara H. Couch	
			24		Kiliaen V. R. Townsend	139	87-88	22		Dorothy W. Felton	
			25		John Savage			23		Luther S. Colbert	
			26		Sidney J. Marcus			24		Kiliaen V. R. Townsend	
			27		Cynthia Fuller			25		John M. Lupton	

County	Sess.	Year	Dist.	Post	Representative	County	Sess.	Year	Dist.	Post	Representative		
Fulton (contd.)			26		James Martin	Gwinnett	135	79-80	59		Robert T. Phillips		
			27		Richard G. Lane				60			Charles C. Martin	
			28		Robert Holmes				61			Vinson Wall	
			29		Grace W. Davis			136	81-82	59		Robert T. Phillips	
			30		Nan Orrock					60		Charles C. Martin	
			31		Mable Thomas					61		Vinson Wall	
			32		Helen B. Selman			137	83-84	9	1	Joe T. Wood	
			33		LaNett Stanley					9	2	Robert W. Lawson, Jr.	
			34		Tyrone Brooks					9	3	Jerry D. Jackson	
			35		J. E. (Billy) McKinney					59		O.M. Barnett	
			36		G. D. Adams					60		Charles C. Martin	
			37		Georganna T. Sinkfield					61		Rex A. Millsaps	
			38		Lorenzo Benn					62		Thomas H. White	
			39		John W. Greer					63		Willard F. Goodwin	
			40		Barbara H. Couch					64		John D. Russell	
	Gilmer	135	79-80	4	1		Carlton H. Colwell		138	85-86	9	1	Joe T. Wood
			4	2	Ralph Twiggs				9	2	Robert W. Lawson, Jr.		
136		81-82	4	1	Carlton H. Colwell				9	3	Jerry D. Jackson		
			4	2	Ralph Twiggs				59		O.M. Barnett		
137		83-84	4	1	Carlton H. Colwell				60		Charles C. Martin		
			4	2	Ralph Twiggs				61		Vinson Wall		
138		85-86	4	1	Carlton H. Colwell				62		Charles E. Bannister		
			4	2	Ralph Twiggs				63		Willard F. Goodwin		
139		87-88	4	1	Carlton H. Colwell		139		87-88	9	1	Joe T. Wood	
			4	2	Ralph Twiggs					9	2	Robert W. Lawson, Jr.	
Glascock	135	79-80	105		Jimmy Lord				9	3	Jerry D. Jackson		
	136	81-82	105		Jimmy Lord				59		O.M. Barnett		
	137	83-84	82		Ben Barron Ross				60		Ronald W. Pittman		
	138	85-86	82		Ben Barron Ross				61		Vinson Wall		
	139	87-88	82		Edward D. Ricketson, Jr.				62		Charles E. Bannister		
Glynn	135	79-80	153		James R. Tuten	Habersham	135	79-80	11		William J. Dover		
			154		Dean G. Auten			136	81-82	11		William J. Dover	
	136	81-82	153		James R. Tuten			137	83-84	11	1	William J. Dover	
			154		Dean G. Auten					11	2	Jack Irvin, Sr.	
	137	83-84	155		Norman "Shaw" McVeigh			138	85-86	11	1	William J. Dover	
			156		Dean G. Auten					11	2	Mary Jeanette Jamieson	
	138	85-86	155		Virginia Ramsey			139	87-88	11	1	William J. Dover	
			156		Dean G. Auten					11	2	Mary Jeanette Jamieson	
	139	87-88	155		Virginia Ramsey			Hall	135	79-80	9	1	Joe T. Wood
			156		Willou Smith					9	2	Robert W. Lawson, Jr.	
Gordon	135	79-80	7		Ernest Ralston				9	3	Jerry D. Jackson		
	136	81-82	7		Ernest Ralston		136	81-82	9	1	Joe T. Wood		
	137	83-84	7		J. C. Maddox				9	2	Robert W. Lawson, Jr.		
	138	85-86	7		J. C. Maddox				9	3	Jerry D. Jackson		
	139	87-88	7		James Beverly Langford		137	83-84	9	1	Joe T. Wood		
Grady	135	79-80	141		Walter E. Cox				9	2	Robert W. Lawson, Jr.		
			142		Willis K. Long				9	3	Jerry D. Jackson		
	136	81-82	141		Walter E. Cox		138	85-86	9	1	Joe T. Wood		
			142		Willis K. Long				9	2	Robert W. Lawson, Jr.		
	137	83-84	142		Willis K. Long				9	3	Jerry D. Jackson		
	138	85-86	142		Willis K. Long		139	87-88	9	1	Joe T. Wood		
Greene	135	79-80	13	1	Louie M. Clark	Hancock	135	79-80	112		E. Roy Lambert		
			13	2	William D. Milford			136	81-82	112		E. Roy Lambert	
			13	3	Charles C. Mann			137	83-84	106		Jesse Copelan, Jr.	
			112		E. Roy Lambert			138	85-86	106		Jesse Copelan, Jr.	
	136	81-82	13	1	Louie M. Clark			139	87-88	106		George F. Green	
			13	2	William D. Milford		Haralson	135	79-80	18		Thomas B. Murphy	
			13	3	Charles C. Mann				136	81-82	18		Thomas B. Murphy
			112		E. Roy Lambert				137	83-84	18		Thomas B. Murphy
	137	83-84	106		Jesse Copelan, Jr.				138	85-86	18		Thomas B. Murphy
	138	85-86	106		Jesse Copelan, Jr.				139	87-88	18		Thomas B. Murphy
139	87-88	106		George F. Green					18		Thomas B. Murphy		

County	Sess.	Year	Dist.	Post	Representative	County	Sess.	Year	Dist.	Post	Representative			
Harris	135	79-80	91		W. Randolph Phillips	Jeff Davis	138	85-86	80		Kenneth Waldrep			
	136	81-82	91		W. Randolph Phillips		139	87-88	80		Kenneth Waldrep			
	137	83-84	93		W. Randolph Phillips		135	79-80	138	1	Lundsford Moody			
	138	85-86	93		Roy D. Moultrie		138		138	2	Joel R. Greene			
Hart	135	79-80	13	1	Louie M. Clark	Jefferson	136	81-82	138	1	Lundsford Moody			
			13	2	William D. Milford				138	2	Roger C. Byrd			
			13	3	Charles C. Mann				137	83-84	153	1	Lundsford Moody	
	136	81-82	13	1	Louie M. Clark		138	85-86	153	1	Lundsford Moody			
			13	2	William D. Milford		153	2	Roger C. Byrd					
			13	3	Charles C. Mann		139	87-88	153	1	Lundsford Moody			
	137	83-84	13	1	Louie M. Clark		153	2	Roger C. Byrd					
			13	2	William D. Milford		135	79-80	83		Emory E. Barger			
	138	85-86	13	1	Louie M. Clark		84		84		Warren D. Evans			
			13	2	William D. Milford		136	81-82	83		Emory E. Barger			
139	87-88	13	1	Louie M. Clark	84		84		Warren D. Evans					
		13	2	William D. Milford	137	83-84	82		Ben Barron Ross					
Heard	135	79-80	66	1	Gerald L. Johnson	Jenkins	138	85-86	108		Emory E. Barger			
			66	2	Charles Thomas, Jr.				82		Ben Barron Ross			
	136	81-82	68		J. Crawford Ware		108		108		Emory E. Barger			
			66	1	Gerald L. Johnson		82		82		Edward D. Ricketson, Jr.			
	137	83-84	66	2	Charles Thomas, Jr.		108		108		Emory E. Barger			
			68		J. Crawford Ware		135	79-80	106		Randolph C. Karrh			
	138	85-86	77		J. Crawford Ware		106		106		Randolph C. Karrh			
			77		J. Crawford Ware		137	83-84	110		John F. Godbee			
	139	87-88	77		J. Crawford Ware		110		110		John F. Godbee			
			77		J. Crawford Ware		139	87-88	110		John F. Godbee			
Henry	135	79-80	73		G. Richard Chamberlin	Johnson	135	79-80	105		Jimmy Lord			
			73		G. Richard Chamberlin				106		106		Randolph C. Karrh	
	136	81-82	73		G. Richard Chamberlin		105		105		Jimmy Lord			
			73		Wesley Dunn		106		106		Randolph C. Karrh			
	137	83-84	78		William B. Jones		107		107		Jimmy Lord			
			73		Wesley Dunn		109		109		Randolph C. Karrh			
	138	85-86	78		Larry Smith		107		107		Jimmy Lord			
			73		Wesley Dunn		136	81-82	105		105	Jimmy Lord		
	139	87-88	78		Larry Smith		106		106		Randolph C. Karrh			
			78		Larry Smith		137	83-84	107		107	Jimmy Lord		
Houston	135	79-80	113		Ted W. Waddle	Jones	138	85-86	109		109		Randolph C. Karrh	
			114		Roy H. Watson, Jr.				107		107		Jimmy Lord	
			115		Lawrence C. Walker				109		109		Larry J. Parrish	
	136	81-82	113		Ted W. Waddle		107		107		Jimmy Lord			
			114		Roy H. Watson, Jr.		109		109		Larry J. Parrish			
	137	83-84	113		Lawrence C. Walker		135	79-80	80		P. Benson Ham			
			113		Ted W. Waddle		80		80		P. Benson Ham			
	138	85-86	114		Roy H. Watson, Jr.		137	83-84	80		Kenneth Waldrep			
			115		Lawrence C. Walker		104		104		Kenneth W. Birdsong			
	139	87-88	113		Ted W. Waddle		80		80		Kenneth Waldrep			
114				Roy H. Watson, Jr.	138	85-86	80		104	Kenneth W. Birdsong				
115		Lawrence C. Walker	139	87-88	80		104	Kenneth Waldrep						
113		Ted W. Waddle	104		104		104	Kenneth W. Birdsong						
114		Roy H. Watson, Jr.	135	79-80	78		78		William B. Jones					
115		Lawrence C. Walker	136	81-82	78		78		William B. Jones					
Irwin	135	79-80	137		Paul S. Branch, Jr.	Lamar	137	83-84	78		78		William B. Jones	
			137		Paul S. Branch, Jr.				78		78		Larry Smith	
			137		Paul S. Branch, Jr.				138	85-86	78		78	Larry Smith
			138		Paul S. Branch, Jr.				139	87-88	78		78	Larry Smith
			139		Paul S. Branch, Jr.				135	79-80	149		149	
Jackson	135	79-80	12		Lauren McDonald, Jr.	Lanier	136	81-82	149		149		Robert L. Patten II	
			12		Lauren McDonald, Jr.				149		149		Robert L. Patten II	
			12		Lauren McDonald, Jr.				137	83-84	149		149	Robert L. Patten II
			12		Lauren McDonald, Jr.				138	85-86	149		149	Robert L. Patten II
			12		Lauren McDonald, Jr.				139	87-88	149		149	Robert L. Patten II
Jasper	135	79-80	80		P. Benson Ham	Laurens	135	79-80	118		118		Terry L. Coleman	
			112		E. Roy Lambert				119		119		119	J. Roy Rowland
			80		P. Benson Ham				136	81-82	118		118	Terry L. Coleman
			112		E. Roy Lambert				119		119		119	J. Roy Rowland
			80		Kenneth Waldrep				137	83-84	118		118	Terry L. Coleman
119		119		119		119		DuBose Porter						

County	Sess.	Year	Dist.	Post	Representative	County	Sess.	Year	Dist.	Post	Representative		
Laurens (contd.)	138	85-86	118		Terry L. Coleman	Macon	135	79-80	98		Bryant Culpepper		
			119		DuBose Porter					115		Lawrence C. Walker	
	139	87-88	118		Terry L. Coleman			136	81-82	98		Bryant Culpepper	
			119		DuBose Porter					115		Lawrence C. Walker	
Lee	135	79-80	133		R.S. Hutchinson			137	83-84	98		Robert Ray	
	136	81-82	133		R.S. Hutchinson (dec. 10/82)					115		Lawrence C. Walker	
								138	85-86	98		Robert Ray	
	137	83-84	131		Robert P. Hanner, Sr.					115		Lawrence C. Walker	
			136		Earleen W. Sizemore			139	87-88	98		Robert Ray	
	138	85-86	131		Robert P. Hanner, Sr.					115		Lawrence C. Walker	
			136		Earleen W. Sizemore		Madison	135	79-80	13	1	Louie M. Clark	
	139	87-88	131		Robert P. Hanner, Sr.						13	2	William D. Milford
			136		Earleen W. Sizemore						13	3	Charles C. Mann
Liberty	135	79-80	139		René D. Kemp			136	81-82	13	1	Louie M. Clark	
	136	81-82	139		René D. Kemp					13	2	William D. Milford	
	137	83-84	129		George A. Chance, Jr.					13	3	Charles C. Mann	
			154		Joe E. Brown			137	83-84	13	1	Louie M. Clark	
	138	85-86	129		George A. Chance, Jr.					13	2	William D. Milford	
		154		Joe E. Brown (died 6/85)					14		Charles W. Yeargin		
			154		James M. Floyd (S.E. Runoff 9/85)			138	85-86	13	1	Louie M. Clark	
										13	2	William D. Milford	
	139	87-88	129		George A. Chance			139	87-88	13	1	Louie M. Clark	
			154		James M. Floyd					13	2	William D. Milford	
									14		Charles W. Yeargin		
Lincoln	135	79-80	76		Ben Barron Ross	Marion	135	79-80	110		Ward Edwards		
	136	81-82	76		Ben Barron Ross			136	81-82	110		Ward Edwards	
	137	83-84	82		Ben Barron Ross			137	83-84	112		Ward Edwards	
	138	85-86	82		Ben Barron Ross			138	85-86	110		Ward Edwards	
	139	87-88	82		Edward D. Ricketson, Jr.			139	87-88	112		Ward Edwards	
Long	135	79-80	121		Thomas Clifton	McDuffie	135	79-80	77		William S. Jackson		
			139		René D. Kemp					84		Warren D. Evans	
	136	81-82	121		Clinton Oliver			136	81-82	77		William S. Jackson	
			139		René D. Kemp					84		Warren D. Evans	
	137	83-84	121		Clinton Oliver			137	83-84	84		Warren D. Evans	
	138	85-86	121		Clinton Oliver			138	85-86	84		Warren D. Evans	
	139	87-88	121		Clinton Oliver				84		(res. 10/85)		
Lowndes	135	79-80	147		Henry L. Reaves	McIntosh					84	Bobby Harris	
			148		James M. Beck			139	87-88	84			(S.E. 11/85)
			149		Robert L. Patten II							Bobby Harris	
	136	81-82	147		Henry L. Reaves		135	79-80	139			René D. Kemp	
			148		James M. Beck		136	81-82	139			René D. Kemp	
			149		Robert L. Patten II		137	83-84	156			Dean G. Auten	
	137	83-84	147		Henry L. Reaves		138	85-86	156			Dean G. Auten	
			148		James M. Beck		139	87-88	156			Willou Smith	
			149		Robert L. Patten II	Meriwether	135	79-80	70			Claude A. Bray, Jr.	
	138	85-86	147		Henry L. Reaves			136	81-82	70			Claude A. Bray, Jr.
			148		James M. Beck			137	83-84	91			Claude A. Bray, Jr.
		149		Robert L. Patten II			138	85-86	91			Claude A. Bray, Jr.	
139	87-88	147		Henry L. Reaves			139	87-88	91			Claude A. Bray, Jr.	
		148		James M. Beck							(res. 11/87)		
		149		Robert L. Patten II					91		Leonard R. Meadows (S.E. 12/87)		
Lumpkin	135	79-80	4	1	Carlton H. Colwell	Miller	135	79-80	140			Ralph J. Balkcom	
			4	2	Ralph Twiggs			136	81-82	140			Ralph J. Balkcom
	136	81-82	4	1	Carlton H. Colwell			137	83-84	140			Ralph J. Balkcom
			4	2	Ralph Twiggs			138	85-86	140			Ralph J. Balkcom
	137	83-84	4	1	Carlton H. Colwell			139	87-88	140			Ralph J. Balkcom
			4	2	Ralph Twiggs	Mitchell	135	79-80	144			Marcus E. Collins	
	138	85-86	4	1	Carlton H. Colwell			136	81-82	144			Marcus E. Collins
			4	2	Ralph Twiggs			137	83-84	144			Marcus E. Collins
	139	87-88	4	1	Carlton H. Colwell								(res. 9/83)
		4	2	Ralph Twiggs									

County	Sess.	Year	Dist.	Post	Representative	County	Sess.	Year	Dist.	Post	Representative							
Mitchell (contd.)					A. Richard Royal (S.E. 10/83)						74 66	Denny M. Dobbs Frank E. Stancil						
	138	85-86	144		A. Richard Royal		138	85-86			74	Denny M. Dobbs						
	139	87-88	144		A. Richard Royal		139	87-88			66	Frank E. Stancil						
Monroe	135	79-80	80		P. Benson Ham	Oconee	135	79-80	13	1	74	Denny M. Dobbs						
	136	81-82	80		P. Benson Ham		13	2	13	1	13	Louie M. Clark						
	137	83-84	80		Kenneth Waldrep		13	3	13	2	13	William D. Milford						
	138	85-86	80		Kenneth Waldrep		64		64	3	64	Charles C. Mann						
	139	87-88	80		Kenneth Waldrep		136	81-82	13	1	13	64	John D. Russell					
Montgomery	135	79-80	120		L.L. "Pete" Phillips						13	1	13	1	13	Louie M. Clark		
	136	81-82	120		L.L. "Pete" Phillips						13	2	13	2	13	William D. Milford		
	137	83-84	120		L.L. "Pete" Phillips						64	3	64	3	64	Charles C. Mann		
	138	85-86	120		L.L. "Pete" Phillips						66		66		66	John D. Russell		
	139	87-88	120		L.L. "Pete" Phillips (died 8/87)		137	83-84	66		66		66		66	E. Roy Lambert		
		87-88	120		Mary Ida Phillips (S.E. 9/87)		138	85-86	66		66		66		66	Frank E. Stancil		
Morgan	135	79-80	75		Edmond D. Carrell	Oglethorpe	135	79-80	13	1	13	1	13	1	13	Louie M. Clark		
			112		E. Roy Lambert		13	2	13	2	13	2	13	2	13	William D. Milford		
	136	81-82	75		Neal Jackson		136	81-82	13	1	13	1	13	1	13	Louie M. Clark		
			112		E. Roy Lambert								13	2	13	2	William D. Milford	
	137	83-84	66		E. Roy Lambert								13	3	13	3	Charles C. Mann	
	138	85-86	66		Frank E. Stancil			137	83-84	14		14		14		14	Charles W. Yeargin	
Murray	135	79-80	3		Thomas P. Ramsey III	Paulding	135	79-80	18		18		18		18	Thomas B. Murphy		
	136	81-82	3		Thomas P. Ramsey III		19	1	19	1	19	1	19	1	19	Joe Mack Wilson		
	137	83-84	3		Thomas P. Ramsey III		19	2	19	2	19	2	19	2	19	Max D. Kaley		
	138	85-86	3		Thomas P. Ramsey III		19	3	19	3	19	3	19	3	19	J. William Cooper		
	139	87-88	3		Thomas P. Ramsey III		21	1	21	1	21	1	21	1	21	Eugene Housley		
Muscogee	135	79-80	91		W. Randolph Phillips						21	2	21	2	21	A.L. Burruss		
			92		Calvin Smyre						18		18		18	Thomas B. Murphy		
			93		Albert W. Thompson		136	81-82	18		18	1	18	1	18	Joe Mack Wilson		
			94		Sanford D. Bishop, Jr.							19	2	19	2	19	Steve Thompson	
			95		Thomas B. Buck III							19	3	19	3	19	George W. Darden	
			96		Gary C. Cason							21	1	21	1	21	Fred Aiken	
			97		Mary Jane Galer							21	2	21	2	21	A.L. Burruss	
	136	81-82	91		W. Randolph Phillips		137	83-84	18		18		18		18	Thomas B. Murphy		
			92		Calvin Smyre							41		41		41	Charles Watts	
			93		Charles P. Rose		138	85-86	18		18		18		18	Thomas B. Murphy		
			94		Sanford D. Bishop, Jr.							41		41		41	Charles Watts	
			95		Thomas B. Buck III		139	87-88	18		18		18		18	Thomas B. Murphy		
			96		Gary C. Cason							41		41		41	Charles Watts	
			97		Mary Jane Galer													
	137	83-84	92		Calvin Smyre	Peach	135	79-80	98		98		98		98		Bryant Culpepper	
			93		W. Randolph Phillips							113		113		113	Ted W. Waddle	
			94		Sanford D. Bishop, Jr.		136	81-82	98		98		98		98		Bryant Culpepper	
			95		Thomas B. Buck III							113		113		113	Ted W. Waddle	
			96		Milton Hirsch		137	83-84	98		98		98		98		Robert Ray	
			97		Mary Jane Galer		138	85-86	98		98		98		98		Robert Ray	
138	85-86	92		Calvin Smyre		139	87-88	98		98		98		98		Robert Ray		
		93		Roy D. Moultrie	Pickens	135	79-80	8	1	8	1	8	1	8	1	8	Joe Frank Harris	
		94		Sanford D. Bishop, Jr.		8	2	8	2	8	2	8	2	8	2	8	W.G. Hasty, Sr.	
		95		Thomas B. Buck III		8	3	8	3	8	3	8	3	8	3	8	Wendell T. Anderson, Sr.	
		96		Pete Robinson														
		97		Mary Jane Galer			136	81-82	8	1	8	1	8	1	8	1	8	Joe Frank Harris
139	87-88	92		Calvin Smyre								8	2	8	2	8	W.G. Hasty, Sr.	
		93		Roy D. Moultrie								8	3	8	3	8	Wendell T. Anderson, Sr.	
		94		Sanford D. Bishop, Jr.			137	83-84	8	1	8	1	8	1	8	1	8	Wendell T. Anderson, Sr.
		95		Thomas B. Buck, III							8	2	8	2	8	W.G. Hasty, Sr.		
		96		Pete Robinson		138	85-86	8	1	8	1	8	1	8	1	8	Wendell T. Anderson, Sr.	
		97		Mary Jane Galer							8	2	8	2	8	W.G. Hasty, Sr.		
Newton	135	79-80	74		Philip Johnson						8	1	8	1	8	Wendell T. Anderson, Sr.		
	136	81-82	74		Denny M. Dobbs						8	2	8	2	8	W.G. Hasty, Sr.		
	137	83-84	66		E. Roy Lambert						8	2	8	2	8	W.G. Hasty, Sr.		

County	Sess.	Year	Dist.	Post	Representative	County	Sess.	Year	Dist.	Post	Representative						
Pickens (contd.)	139	87-88	8	1	Allyn Pritchard	Richmond	137	83-84	130		Gerald E. Greene						
				2	W.G. Hasty, Sr.					138	85-86	130	Gerald E. Greene				
										139	87-88	130		Gerald E. Greene			
Pierce	135	79-80	138	1	Lundsford Moody	Richmond	135	79-80	84		Warren D. Evans						
				2	Joel R. Greene						R.A. Dent						
				1	James C. Moore						Michael J. Padgett						
				2	Tommy Smith						A. Jerome (Jack) Connell						
				2	Lundsford Moody						Graham F. Daniel, Jr.						
	136	81-82	138	1	Lundsford Moody		85	89	90	90	David Swann						
				2	Roger C. Byrd		86	89	90	90	Warren D. Evans						
				1	James C. Moore		87	88	89	90	84	R.A. Dent					
				2	Tommy Smith		88	89	90	85	85	(dec. 10/1/82)					
				2	Tommy Smith		89	89	90	85	85	Michael J. Padgett					
137	83-84	152		Tommy Smith		136	81-82	84	85		A. Jerome (Jack) Connell						
				Tommy Smith						88	89	90	85	85	Sam Nicholson		
				Tommy Smith						89	89	90	85	85	Donald E. Cheeks		
				Tommy Smith						90	89	90	85	85	David Swann		
				Tommy Smith						85	89	90	85	85	Charles W. Walker		
Pike	135	79-80	78		William B. Jones	Richmond	137	83-84	85		Michael J. Padgett						
					Marvin Adams						86	89	90	85	85	A. Jerome (Jack) Connell	
					William B. Jones						87	88	89	90	85	85	Sam Nicholson
					Marvin Adams						88	89	90	85	85	Donald E. Cheeks	
					John Mostiler						89	89	90	85	85	David Swann	
	136	81-82	78		Marvin Adams		137	83-84	85	86		Charles W. Walker					
					John Mostiler						86	89	90	85	85	Michael J. Padgett	
					Marvin Adams						87	89	90	85	85	A. Jerome (Jack) Connell	
					John Mostiler						88	89	90	85	85	George M. Brown	
					Marvin Adams						89	89	90	85	85	Donald E. Cheeks	
138	85-86	75		Marvin Adams		138	85-86	85	86		Travis S. Barnes, Sr.						
				John Mostiler						86	89	90	85	85	Charles W. Walker		
				Marvin Adams						87	89	90	85	85	Michael J. Padgett		
				John Mostiler						87	89	90	85	85	A. Jerome (Jack) Connell		
				Marvin Adams						88	89	90	85	85	George M. Brown		
139	87-88	75		Marvin Adams		139	87-88	85	86		Donald E. Cheeks						
				Ken Fuller						86	89	90	85	85	Dick Ransom		
				Olin L. Gammage						87	89	90	85	85	Charles W. Walker		
				Ken Fuller						88	89	90	85	85	Michael J. Padgett		
				(res. 10/81)						89	89	90	85	85	A. Jerome (Jack) Connell		
Polk	135	79-80	16		Patrick E. Montgomery (S.E. 2/82)		138	85-86	85		George M. Brown						
					Bill Cummings					86	89	90	85	85	Donald E. Cheeks		
					Bill Cummings					87	89	90	85	85	Travis S. Barnes, Sr.		
					Thomas B. Murphy					88	89	90	85	85	Charles W. Walker		
					Bill Cummings					89	89	90	85	85	Michael J. Padgett		
137	83-84	17		Thomas B. Murphy		139	87-88	85	86		A. Jerome (Jack) Connell						
				Thomas B. Murphy						86	89	90	85	85	George M. Brown		
				Bill Cummings						87	89	90	85	85	Donald E. Cheeks		
				Thomas B. Murphy						88	89	90	85	85	Dick Ransom		
				Bill Cummings						89	89	90	85	85	Charles W. Walker		
138	85-86	17		Thomas B. Murphy		139	87-88	85	86		Michael J. Padgett						
				Thomas B. Murphy						86	89	90	85	85	A. Jerome (Jack) Connell		
				Bill Cummings						87	89	90	85	85	George M. Brown		
				Thomas B. Murphy						88	89	90	85	85	Donald E. Cheeks		
				Bill Cummings						89	89	90	85	85	Dick Ransom		
Pulaski	135	79-80	117		Ben Jessup		138	85-86	57		Charles W. Walker						
					Ben Jessup					86	89	90	85	85	Michael J. Padgett		
					W. Newt Hudson					87	89	90	85	85	A. Jerome (Jack) Connell		
					W. Newt Hudson					88	89	90	85	85	George M. Brown		
					W. Newt Hudson					89	89	90	85	85	Donald E. Cheeks		
Putnam	135	79-80	109		W. Newt Hudson		139	87-88	57		Dick Ransom						
					Bobby E. Parham					57	89	90	85	85	Clarence R. Vaughn, Jr.		
					Bobby E. Parham					57	89	90	85	85	Clarence R. Vaughn, Jr.		
					Jesse Copelan, Jr.					57	89	90	85	85	Troy A. Athon		
					Jesse Copelan, Jr.					57	89	90	85	85	William C. Mangum, Jr.		
Quitman	135	79-80	111		George F. Green		138	85-86	57		Dean Alford						
					Donald G. Castleberry					57	89	90	85	85	Troy A. Athon		
					Donald G. Castleberry					57	89	90	85	85	William C. Mangum, Jr.		
					Gerald E. Greene					57	89	90	85	85	Dean Alford		
					Gerald E. Greene					57	89	90	85	85	Troy Athon		
Rabun	135	79-80	4	1	Carlton H. Colwell		139	87-88	57		William C. Mangum, Jr.						
				2	Ralph Twiggs					57	89	90	85	85	Dean Alford		
				1	Carlton H. Colwell					57	89	90	85	85	Troy Athon		
				2	Ralph Twiggs					57	89	90	85	85	William C. Mangum, Jr.		
				2	Ralph Twiggs					57	89	90	85	85	Dean Alford		
Randolph	135	79-80	130		Carlton H. Colwell		136	81-82	81		Robert E. Lane						
					Ralph Twiggs					82	89	90	81	81	(elec. 11/12/80)		
					Carlton H. Colwell					83	89	90	81	81	Paul E. Nessmith, Sr.		
					Ralph Twiggs					84	89	90	81	81	Robert E. Lane		
					Ralph Twiggs					85	89	90	81	81	John F. Godbee		

County	Sess.	Year	Dist.	Post	Representative	County	Sess.	Year	Dist.	Post	Representative	
Screven (contd.)	137	83-84	110		John F. Godbee		137	83-84	121		Clinton Oliver	
			111		Robert E. Lane		138	85-86	121		Clinton Oliver	
	138	85-86	110		John F. Godbee		139	87-88	121		Clinton Oliver	
			111		Robert E. Lane	Taylor	135	79-80	110			Ward Edwards
	139	87-88	110		John F. Godbee		136	81-82	110			Ward Edwards
		111		Robert E. Lane	137		83-84	112			Ward Edwards	
Seminole	135	79-80	140		Ralph J. Balkcom		138	85-86	112			Ward Edwards
			141		Walter E. Cox		139	87-88	112			Ward Edwards
	136	81-82	140		Ralph J. Balkcom	Telfair	135	79-80	118			Terry L. Coleman
			141		Walter E. Cox		138		138	1		Lundsford Moody
	137	83-84	141		Walter E. Cox		138		138	2		Joel R. Greene
138	85-86	141		Walter E. Cox	136		81-82	118			Terry L. Coleman	
139	87-88	141		Walter E. Cox	138			138	1		Lundsford Moody	
Spalding	135	79-80	71	1	James R. Fortune, Jr.					2	Roger C. Byrd	
			71	2	John L. Mostiler	137	83-84	118			Terry L. Coleman	
	136	81-82	71	1	James R. Fortune, Jr.			137			Paul S. Branch, Jr.	
			71	2	John L. Mostiler	138	85-86	118			Terry L. Coleman	
	137	83-84	75		John L. Mostiler			137			Paul S. Branch, Jr.	
Stephens			76		Myrna F. (Suzi) Johnson	139	87-88	118			Terry L. Coleman	
	138	85-86	75		John L. Mostiler			137			Paul S. Branch, Jr.	
			76		Myrna F. Johnson-Herbert	Terrell	135	79-80	130			Robert P. Hanner, Sr.
	139	87-88	75		John L. Mostiler		136	81-82	130			Robert P. Hanner, Sr.
			76		Myrna F. Johnson-Herbert		137	83-84	131			Robert P. Hanner, Sr.
					138		85-86	131			Robert P. Hanner, Sr.	
					139		87-88	131			Robert P. Hanner, Sr.	
Stewart	135	79-80	111		Donald G. Castleberry	Thomas	135	79-80	142			Willis K. Long
	136	81-82	111		Donald G. Castleberry				143			Robert C. Sise
	137	83-84	130		Gerald E. Greene		136	81-82	142			Willis K. Long
	138	85-86	130		Gerald E. Greene				143			R. Allen Sherrod
	139	87-88	130		Gerald E. Greene		137	83-84	142			Willis K. Long
Sumter	135	79-80	111		Donald G. Castleberry			143			R. Allen Sherrod	
			116		William Murray			144			Marcus E. Collins (res. 9/83)	
	136	81-82	111		Donald G. Castleberry			142			A. Richard Royal (S.E. 10/83)	
			116		George B. Hooks	138	85-86	142			Willis K. Long	
	137	83-84	116		George B. Hooks			143			R. Allen Sherrod	
Talbot	138	85-86	116		George B. Hooks			144			A. Richard Royal	
	139	87-88	116		George B. Hooks	Tift	135	79-80	146	1		Henry Bostick
	135	79-80	70		Claude A. Bray, Jr.				146	2		Monty Veazey
	136	81-82	70		Claude A. Bray, Jr.		136	81-82	146	1		Edmond L. Perry
	137	83-84	91		Claude A. Bray, Jr.				146	2		Monty Veazey
138	85-86	91		Claude A. Bray, Jr.	137		83-84	138			Henry Bostick	
Taliaferro	139	87-88	91		Claude A. Bray, Jr. (res. 11/87)			146			Hanson Carter	
			91		Leonard R. Meadows (S.E. 12/87)	Toombs	135	79-80	120			L.L. "Pete" Phillips
	135	79-80	76		Ben Barron Ross				121			Thomas Clifton
	136	81-82	76		Ben Barron Ross		136	81-82	120			L.L. "Pete" Phillips
	137	83-84	82		Ben Barron Ross				121			Clinton Oliver
138	85-86	82		Ben Barron Ross	137		83-84	120			L.L. "Pete" Phillips	
Tattnall	139	87-88	82		Edward D. Ricketson, Jr.			153	1		Lundsford Moody	
								153	2		Roger C. Byrd	
	135	79-80	107		A.D. Clifton	138	85-86	120			L.L. "Pete" Phillips	
			121		Thomas Clifton			153	1		Lundsford Moody	
	136	81-82	107		John D. Miles	139	87-88	120			Roger C. Byrd	
		121		Clinton Oliver						L.L. "Pete" Phillips (died 8/87)		

County	Sess.	Year	Dist.	Post	Representative	County	Sess.	Year	Dist.	Post	Representative
Toombs (contd.)			120		Mary Ida Phillips (S.E. 9/87)	Walker	135	79-80	1	1	Wayne Snow, Jr.
			153	1	Lundsford Moody				1	2	Forest Hays, Jr.
			153	2	Roger C. Byrd				5		John G. Crawford
Towns	135	79-80	4	1	Carlton H. Colwell	136	81-82	1	1	1	Wayne Snow, Jr.
				2	Ralph Twiggs				1	2	Forest Hays, Jr.
	136	81-82	4	1	Carlton H. Colwell				5		John G. Crawford
				2	Ralph Twiggs				6	1	W. Roger Williams
	137	83-84	4	1	Carlton H. Colwell				6	2	R.L. Foster
				2	Ralph Twiggs				6	2	R.L. Foster
	138	85-86	4	1	Carlton H. Colwell	137	83-84	1	1	1	Wayne Snow, Jr. (res. 3/83)
				2	Ralph Twiggs						Donald F. Oliver (S.E. 5/83)
	139	87-88	4	1	Carlton H. Colwell				1	2	Forest Hays, Jr.
				2	Ralph Twiggs				5		John G. Crawford
Trentlen	135	79-80	120		L.L. "Pete" Phillips	138	85-86	1	1	1	Donald F. Oliver (res. 1/86)
					L.L. "Pete" Phillips				1	1	Mike Snow (S.E. Runoff 2/86)
	136	81-82	120		L.L. "Pete" Phillips				1	2	Forest Hays, Jr.
					L.L. "Pete" Phillips				5		John G. Crawford
	137	83-84	120		L.L. "Pete" Phillips				1	1	Mike Snow (S.E. Runoff 2/86)
					L.L. "Pete" Phillips (died 8/87)				1	2	Forest Hays, Jr.
		120		Mary Ida Phillips (S.E. 9/87)	139	87-88	1	5		John G. Crawford	
				1				1	Mike Snow		
Troup	135	79-80	68		J. Crawford Ware				1	2	Forest Hays, Jr. (died 9/87)
					Edwin G. Mullinax				1	2	Robert H. McCoy (S.E. Runoff 12/87)
	136	81-82	68		J. Crawford Ware				75		Edmond D. Carrell
					Edwin G. Mullinax				75		Neal Jackson
	137	83-84	77		J. Crawford Ware				65		Neal Jackson
					Edwin G. Mullinax				65		Neal Jackson
138	85-86	77		J. Crawford Ware				65		Neal Jackson	
				Wade Milam				65		Tyrone Carrell	
		81		J. Crawford Ware	Ware	135	79-80	150		Tom Crosby, Jr.	
		81		Wade Milam				151		Harry D. Dixon	
Turner	135	79-80	136		Earleen W. Sizemore	136	81-82	150	151		Tom Crosby, Jr.
					Paul S. Branch, Jr.				151		Harry D. Dixon
	136	81-82	136		Earleen W. Sizemore				151		Tom Crosby, Jr.
					Paul S. Branch, Jr.				151		Harry D. Dixon
	137	83-84	117		W. Newt Hudson	138	85-86	150	151		Tom Crosby, Jr.
					Earleen W. Sizemore				151		Harry D. Dixon
138	85-86	117		W. Newt Hudson	139	87-88	150	151		Tom Crosby, Jr.	
				Earleen W. Sizemore				151		Harry D. Dixon	
		136		Earleen W. Sizemore	Warren	135	79-80	76		Ben Barron Ross	
				76					Ben Barron Ross		
Twiggs	135	79-80	103		Kenneth W. Birdsong				82		Ben Barron Ross
					Kenneth W. Birdsong				82		Ben Barron Ross
	136	81-82	103		Kenneth W. Birdsong				82		Ben Barron Ross
					Kenneth W. Birdsong				82		Edward D. Ricketson, Jr.
	137	83-84	104		Kenneth W. Birdsong	Washington	135	79-80	105		Jimmy Lord
	Kenneth W. Birdsong	105		Jimmy Lord							
Union	135	79-80	4	1	Carlton H. Colwell				107		Jimmy Lord
				2	Ralph Twiggs				107		Jimmy Lord
	136	81-82	4	1	Carlton H. Colwell				107		Jimmy Lord
				2	Ralph Twiggs				107		Jimmy Lord
	137	83-84	4	1	Carlton H. Colwell	Wayne	135	79-80	138	1	Lundsford Moody
				2	Ralph Twiggs				138	2	Joel R. Greene
138	85-86	4	1	Carlton H. Colwell				138	1	Lundsford Moody	
			2	Ralph Twiggs				138	2	Roger C. Byrd	
139	87-88	4	1	Carlton H. Colwell				153	1	Lundsford Moody	
			2	Ralph Twiggs				153	2	Roger C. Byrd	
Upson	135	79-80	79		Marvin Adams	138	85-86	153	1		Lundsford Moody
					Marvin Adams				2		Roger C. Byrd
	136	81-82	79		Marvin Adams				1		Lundsford Moody
					Marvin Adams				1		Lundsford Moody
	137	83-84	79		Marvin Adams	139	87-88	153	1		Lundsford Moody
138	85-86	79		Marvin Adams	2					Roger C. Byrd	
139	87-88	79		Marvin Adams							

County	Sess.	Year	Dist.	Post	Representative	County	Sess.	Year	Dist.	Post	Representative							
Webster	135	79-80	111		Donald G. Castleberry	137	83-84	3			Thomas P. Ramsey III							
	136	81-82	111		Donald G. Castleberry				6	1	W. Roger Williams							
	137	83-84	130		Gerald E. Greene				6	2	Philip A. Foster							
	138	85-86	130		Gerald E. Greene				138	85-86	3		Thomas P. Ramsey III					
	139	87-88	130		Gerald E. Greene				6	1	W. Roger Williams							
Wheeler	135	79-80	120		L.L. "Pete" Phillips	139	87-88	3			Thomas P. Ramsey III							
	136	81-82	120		L.L. "Pete" Phillips				6	1	Philip A. Foster							
	137	83-84	120		L.L. "Pete" Phillips				6	2	Philip A. Foster							
	138	85-86	120		L.L. "Pete" Phillips				6	1	Jim Tyson Griffin							
	139	87-88	120		L.L. "Pete" Phillips				6	2	R.L. Foster							
White	135	79-80	4	1	Carlton H. Colwell	135	79-80	117			Ben Jessup							
				4	2				Ralph Twiggs			Ben Jessup						
				11					William J. Dover			W. Newt Hudson						
	136	81-82	4	1	Carlton H. Colwell				136	81-82	117			W. Newt Hudson				
				4	2				Ralph Twiggs	137	83-84	117			W. Newt Hudson			
	137	83-84	11	11	William J. Dover				138	85-86	117			W. Newt Hudson				
				11	1				William J. Dover	139	87-88	117			W. Newt Hudson			
	138	85-86	11	11	2				Jack Irvin, Sr.	135	79-80	76			Ben Barron Ross			
				11	1				William J. Dover				136	81-82	76			Ben Barron Ross
	139	87-88	11	11	2				Mary Jeanette Jamieson				137	83-84	82			Ben Barron Ross
11				1	William J. Dover	138	85-86	82						Ben Barron Ross				
139	87-88	11	11	2	Mary Jeanette Jamieson	139	87-88	82						Edward D. Ricketson, Jr.				
			11	2	Mary Jeanette Jamieson	135	79-80	108						Wilbur E. Baugh				
Whitfield	135	79-80	3		Thomas P. Ramsey III				136				81-82	108			Wilbur E. Baugh	
				6	1				W. Roger Williams				137	83-84	104			Kenneth W. Birdsong
				6	2				R.L. Foster				138	85-86	104			Kenneth W. Birdsong
				136	81-82				3					Thomas P. Ramsey III	139	87-88	104	
						6	1	W. Roger Williams		135	79-80	136			Earleen W. Sizemore			
6	2	R.L. Foster	136	81-82	136			Earleen W. Sizemore										
136	81-82	3		Thomas P. Ramsey III	137	83-84	136						Earleen W. Sizemore					
			6	1	W. Roger Williams	138	85-86	136						Earleen W. Sizemore				
			6	2	R.L. Foster	139	87-88	136						Earleen W. Sizemore				
Wilcox	135	79-80	117		Ben Jessup	136	81-82	117			Ben Jessup							
					Ben Jessup				137	83-84	117			W. Newt Hudson				
					W. Newt Hudson				138	85-86	117			W. Newt Hudson				
					W. Newt Hudson				139	87-88	117			W. Newt Hudson				
					W. Newt Hudson				135	79-80	76			Ben Barron Ross				
Wilkes	135	79-80	76			Ben Barron Ross												
				136	81-82	76						Ben Barron Ross						
							137	83-84				82			Ben Barron Ross			
				138	85-86	82									Ben Barron Ross			
									139	87-88	82				Edward D. Ricketson, Jr.			
Wilkinson	135	79-80	108		Wilbur E. Baugh	136	81-82	108			Wilbur E. Baugh							
					Wilbur E. Baugh				137	83-84	104			Kenneth W. Birdsong				
					Kenneth W. Birdsong				138	85-86	104			Kenneth W. Birdsong				
					Kenneth W. Birdsong				139	87-88	104			Kenneth W. Birdsong				
					Kenneth W. Birdsong				135	79-80	136			Earleen W. Sizemore				
Worth	135	79-80	136			Earleen W. Sizemore												
				136	81-82	136						Earleen W. Sizemore						
							137	83-84				136			Earleen W. Sizemore			
				138	85-86	136									Earleen W. Sizemore			
									139	87-88	136				Earleen W. Sizemore			

SUPREME COURT OF GEORGIA ROSTER

Chief Justices

1864-1867	Joseph Henry Lumpkin	1947-1948	William Franklin Jenkins
1867-1868	Hiram Warner	1948-1969	William Henry Duckworth (decd. 8/9/1969)
1868-1870	Joseph E. Brown	1969-1972	Bond Almand (res. April 1, 1972)
1871-1872	O. A. Lochrane	1972-Mar. 10, 1974	Carlton Mobley, Res.
1872-1880	Hiram Warner	1974-Dec. 31, 1974	Benning M. Grice, Retd.
1880-1887	James Jackson	1975-Mar. 1980	Horace Elmo Nichols
1887-1894	Logan E. Bleckley	Mar. 1980-Dec. 1980	Hiram K. Undercofler
1894-1905	Thomas J. Simmons	Dec. 1980-Oct. 1982	Robert H. Jordan
1905-1922	William H. Fish	Nov. 1982-Mar. 1986	Harold N. Hill, Jr.
1923-1938	Richard Brevard Russell	Apr. 1986-date	Thomas O. Marshall, Jr.
1938-1943	Charles Simpson Reid		
1943-1947	Reason Chestnutt Bell		

Associate Justices

1845-1853	Hiram Warner	1917-1922	Walter Franklin George
1845-1863	Joseph Henry Lumpkin	1922-1932	James Kollock Hines
1845-1853	Eugenius A. Nisbet	1932-1949	Reason Chestnutt Bell
1853-1855	Ebenezer A. Starnes	1934-1938	John Bell Hutcheson
1853-1859	Henry L. Benning	1937-1948	William Franklin Jenkins
1855-1859	C. J. McDonald	1937-1945	Warren Grice
1859-1860	Linton Stephens	1938-1947	William Henry Duckworth
1859-1865	Richard F. Lyon	1942-1942	S. B. Hewlett
1860-1866	Charles J. Jenkins	1943-1953	William Yates Atkinson
1866-1868	Dawson A. Walker	1943-1960	Lee Buren Wyatt
1866-1868	Iverson L. Harris	1945-1965	Thomas Grady Head
1868-1872	Hiram Warner	1945-1966	Thomas Slaughter Candler
1868-1875	H. K. McCay	1948-1960	John Harold Hawkins
1872-1873	W. W. Montgomery	1949-1969	Bond Almand
1873-1875	R. P. Trippe	1953-1954	Charles William Worrill
1875-1880	Logan E. Bleckley	1954-1954	I. Homer Sutton
1875-1880	James Jackson	1954-1972	Carlton Mobley
1880-1883	Martin J. Crawford	1960-1966	Joseph Dillard Quillian
1880-1880	Willis A. Hawkins	1960-1974	Benning Moore Grice
1880-1882	Alexander M. Speer	1965-1967	Eugene Cook
1882-1887	Samuel Hall	1966-1974; Mar. 1980-Dec. 1980	Horace Elmo Nichols
1883-1890	H. M. Blandford	1967-Mar. 1980; Dec. 1980- July 1981	Hiram K. Undercofler
1887-1894	Thomas J. Simmons	1967-1970	John E. Frankum
1891-1903	Samuel Lumpkin	1969-1971	Jule Wimberly Felton
1894-1897	Spencer R. Atkinson	1970-1973	Peyton S. Hawes, Sr.
1897-1903	William A. Little	1972-1977	William B. Gunter
1897-1905	William H. Fish	1972-1980	Robert H. Jordan
1897-1907	Andrew J. Cobb	1973-1977	G. Conley Ingram
1897-1902	Henry T. Lewis	1974-1979	Robert H. Hall
1902-1902	Samuel B. Adams	1975-1982	Harold N. Hill, Jr.
1902-1906	John S. Candler	1977-1980	Jesse G. Bowles
1903-1905	Joseph R. Lamar	1977-1986	Thomas O. Marshall, Jr.
1903-1904	H. G. Turner	1979-date	Harold G. Clarke
1904-1917	Beverly D. Evans	1981-date	George T. Smith
1905-1937	Marcus Wayland Beck	1981-date	Hardy Gregory, Jr.
1905-1916	Joseph Henry Lumpkin, II	1981-date	Charles L. Weltner
1906-1942	Samuel Carter Atkinson	1982-date	Richard Bell
1907-1911	Horace M. Holden	Apr. 1986-date	Willis B. Hunt, Jr.
1911-1934	Hiram Warner Hill		
1916-1937	Stirling Price Gilbert		

COURT OF APPEALS OF GEORGIA ROSTER

Chief Judges

1907-1913	Benjamin Harvey Hill	1969-1977	John Sammons Bell
1913-1916	Richard Brevard Russell	1979-1980	Braswell D. Deen, Jr.
1916-1919	Peyton L. Wade	1981-1984	J. Kelley Quillian
1919-1947	Nash Rose Broyles	Jan. 1984-Dec. 1984	W. LeRoy McMurray, Jr.
1947-1954	I. Homer Sutton	1985-Apr. 1986	Harold R. Banke
1954-1969	Jule Wimberly Felton	1987-date	Andrew W. Birdsong, Jr.

Associate Judges

1907-1913	Benjamin Harvey Hill	1960-1969	John Sammons Bell
1907-1913	Richard Brevard Russell	1960-1967	John Eccleston Frankum
1907-1912	A. G. Powell	1960-1972	Robert Henry Jordan
1912-1914	J. R. Pottle	1961-1974	Homer Christian Eberhardt
1913-1914	L. S. Roan	1961-1974	Robert H. Hall
1914-1916	Peyton L. Wade	1961-1962	Vance Custer
1914-1917	Nash Rose Broyles	1962-1965	Robert Lee Russell, Jr.
1916-1916	Robert Hodges	1963-1976	Charles Adams Pannell
1917-1932	Oliver Hazzard Bartow Bloodworth	1965-1979; 1981-date	Braswell D. Deen, Jr.
1917-1917	Walter Franklin George	1966-1980	John Kelley Quillian
1917-1932	Roscoe Luke	1967-1967	George Stanley Joslin
1917-1937	William Franklin Jenkins	1967-1972	George Price Whitman
1917-1918	Frank Harwell	1969-1976	Randall Evans, Jr.
1918-1943	Alexander William Stephens	1972-1976	H. Sol Clark
1919-1920	Charles Whiteford Smith	1972-1977	Irwin W. Stolz, Jr.
1920-1922	Benjamin Harvey Hill	1974-1979	Julian Webb
1922-1932	Reason Chestnutt Bell	1975-1977	Thomas O. Marshall, Jr.
1932-1952	Hugh James MacIntyre	1976-1983; 1985-date	Wm. L. McMurray, Jr.
1932-1947	I. Homer Sutton	1976-1980	George T. Smith
1933-1940	John Benjamin Guerry	1977-1984	Arnold Shulman
1937-1954	Jule Wimberly Felton	1977-1985	Harold R. Banke
1940-1960	Bernard Clay Gardner	1977-1987	Andrew W. Birdsong, Jr.
1944-1949	David Monroe Parker	1979-date	George H. Carley
1947-1961	John Murphy Claggett Townsend	1980-date	John W. Sognier
1949-1953	Charles William Worrill	1981-date	Marion T. Pope
1952-1963	Ira Carlisle	Apr. 1984-date	Robert Benham
1953-1960	Joseph Dillard Quillian	Oct. 1984-date	Dorothy T. Beasley
1954-1966	Horace Elmo Nichols		

ELECTIONS, 1985-86-87-88

**Dates of Primaries, General and Special Elections
as prescribed by the
Official Code of Georgia Annotated**

O.C.G.A. Section 21-2-150, Date of general primary; date of nonpartisan primary to nominate candidates for judicial offices. O.C.G.A. Section 21-2-9, Date of election for Governor, congressmen, etc. O.C.G.A. Section 21-2-542, Special election for United States senator vacancy; temporary appointment by Governor. O.C.G.A. Section 21-2-543, Special election for United States congressional representative vacancy. O.C.G.A. Section 21-2-544, Special election for General Assembly vacancy. O.C.G.A. Section 21-2-540, Conduct of special elections generally. O.C.G.A. Section 21-2-541, Holding of special primary or election at time of general primary; inclusion of candidates and questions in special primary or election on ballot for general primary or election.

O.C.G.A. Section 21-2-150. Date of general primary; date of nonpartisan primary to nominate candidates for judicial offices.

(a) Whenever any political party holds a primary to nominate candidates for public offices to be filled in the ensuing November election, such primary shall be held on the second Tuesday in August in each even-numbered year, except as provided in subsection (c) of this Code section.

(b) Whenever any nonpartisan primary is held to nominate candidates for the office of judge of the state court, judge of the superior court, Judge of the Court of Appeals, or Justice of the Supreme Court to be filled in the ensuing November election, such primary shall be held jointly with the political primaries on the second Tuesday in August in each even-numbered year, except as provided in subsection (c) of this Code section.

(c) Whenever the primary occurs during the same week of the national convention of either the political party whose candidates received the highest number of votes in the last presidential election, the general primary shall be conducted on the first Tuesday in August of such year. This subsection shall not apply unless the date of the convention of the political party is announced by the political party prior to May 1 of the year in which the general primary is conducted.

O.C.G.A. Section 21-2-9. Date of election for Governor, congressmen, etc. The Governor, Lieutenant Governor, Secretary of State, Attorney General, State School Superintendent, Commissioner of Insurance, Commissioner of Agriculture, Commissioner of Labor, members of Congress, Justices of the Supreme Court, Judges of the Court of Appeals, judges of the superior courts, district attorneys, members of the General Assembly, and county offices shall be elected in the November election next preceding the expiration of the term of office. O.C.G.A. Section 21-2-2(12), "November election" means the general election held on the Tuesday next following the first Monday in November in each even-numbered year.

O.C.G.A. Section 21-2-542. Special election for United States senator vacancy; temporary appointment by Governor. Whenever a vacancy shall occur in the representation of this state in the Senate of the United States, such vacancy shall be filled for the unexpired term by the vote of the electors of the state at a special election to be held at the time of the next November election, occurring at least 40 days after the occurrence of such vacancy; and it shall be the duty of the Governor to issue his proclamation for such election. Until such time as the vacancy shall be filled by an election as provided in this

Code section, the Governor may make a temporary appointment to fill such vacancy.

O.C.G.A. Section 21-2-543. Special election for United States congressional representative vacancy. Whenever a vacancy shall occur or exist in the office of Representative in the United States Congress from this state the Governor shall issue, within ten days after the occurrence of such vacancy, a writ of election to the Secretary of State for a special election to fill such vacancy, which election shall be held on the date named in the writ, which shall not be less than 30 days after its issuance. Upon receiving the writ of election from the Governor, the Secretary of State shall then transmit the writ of election to the superintendent of each county involved and shall publish the call of the election.

O.C.G.A. Section 21-2-544. Special election for General Assembly vacancy. Whenever a vacancy shall occur or exist in either house of the General Assembly during a session of the General Assembly or whenever such vacancy shall occur or exist at a time when the members of the General Assembly shall be required to meet, at any time previous to the next November election, the Governor shall issue, within ten days after the occurrence of such vacancy, or after the calling of an extraordinary session of the General Assembly during the existence of such vacancy, a writ of election to the Secretary of State for a special election to fill such vacancy, which election shall be held on the date named in the writ, which shall not be less than 30 nor more than 60 days after its issuance. Upon receiving the writ of election from the Governor, the Secretary of State shall then transmit the writ of election to the superintendent of each county involved and shall publish the call of the election. In all other cases any such special election to fill any such vacancy shall be held if the Governor issues his writ of election therefor. In such cases the writ of election shall be issued to the Secretary of State who shall transmit the writ of election to the superintendent of each county involved and shall publish the call of the election. If a vacancy occurs while the General Assembly is in session and the Governor elects to issue a writ, it shall only be necessary to have one poll open in every county involved, which shall be at the county seat, if only one candidate has qualified for the vacant seat.

O.C.G.A. Section 21-2-540. Conduct of special elections generally. Every special election shall be held and conducted in all respects in accordance with the provisions of this chapter relating to general elections; and the provisions of this chapter relating to general elections shall apply thereto insofar as practicable and as not inconsistent with any other provisions of this chapter. All special elections held at the time of a general election, as provided by Code Section 21-2-541, shall be conducted by the poll officers by the use of the same equipment and facilities, so far as practicable, as are used for such general election. At least 29 days shall intervene between the call of a special primary and the holding of same, and at least 29 days shall intervene between the call of a special election and the holding of same. Except as otherwise provided by this chapter, the superintendent of each county shall publish the call of the special election. Candidates in special elections shall not be listed on the ballot according to party affiliation unless a candi-

date has been nominated in a special primary, in which event such a candidate shall have his name placed in a column under the name of the party. The incumbency of a candidate seeking election for the public office he or she then holds shall be indicated on the ballot.

O.C.G.A. Section 21-2-541. Holding of special primary or election at time of general primary or election; inclusion of candidates and questions in special primary or election on ballot for general primary. A special primary or election may be

held at the time of a general primary or election. If the times specified for the closing of the registration list for a special primary or election are the same as those for a general primary or election, the candidates and questions in such special primary or election may be included on the ballot for such general primary or election.

Editor's note: All material regarding elections is reproduced from publications compiled and edited by the Elections Divisions, Office of Secretary of State.

Elections

Reproduced on microfiche, on the inside back cover of this book, are publications of the Elections Division of the Office of the Secretary of State reflecting election results divided by county and district, consolidated returns of Special Elections, and Constitutional Amendments.

1987-88 (white tab microfiche)

**Democratic and Republican Presidential Preference Primaries
March 8, 1988**

**Democratic and Republican Primaries
August 9, 1988**

**Democratic and Republican Primary Runoffs
August 30, 1988**

**Nonpartisan Primary
August 9, 1988**

**Nonpartisan Primary Runoffs
August 30, 1988**

**General Election
November 8, 1988**

**Constitutional Amendments
November 8, 1988**

**Special Elections
1987-88**

1985-86 (yellow tab microfiche)

**Democratic and Republican Primaries
August 12, 1986**

**Democratic and Republican Primary Runoffs
September 2, 1986**

**Nonpartisan Primary
August 12, 1986**

**Nonpartisan Primary Runoffs
September 2, 1986**

**General Election
November 4, 1986**

**Special Elections
1985-86**

Chapter XI

GEORGIA MISCELLANY

Population as of 1980 U.S. Census	5,464,265
Population rank among the 50 states (1980 US Census) . .	12
Area rank among the 50 states	21
Area rank east of the Mississippi River	1
Number of Counties	159
Total Members in General Assembly	236
Senate	56
House	180
Total land and inland water area in sq. mi.	58,909.61*
Total land area in sq. mi. (U.S. Census 1980)	58,055.79
Total area submerged	853.82 sq. mi., or 544,445 acres*
Total number of acres in woodland	23,700,000**
Total number of miles around state's boundary (perimeter mileage)	1051*
(Georgia is bounded on the east by the Atlantic Ocean, Savannah, Tugaloo and Chattooga Rivers; on the west by the Chattahoochee River and Alabama; on the north by North and South Carolina and Tennessee; and on the south by the St. Marys River and Florida).	
Geographic center of Georgia: about 17½ miles southeast of Macon or specifically 4¾ miles east-northeast of Bullard and ¼ mile south-southeast of junction of Turvin and Savage Creeks in Twiggs County.*	
Elevation	
Highest (Brasstown Bald Mtn., NE)	4,784 feet
Lowest	Sea Level
Length	315 miles
Breadth	250 miles

Georgia has 55 state parks in operation, administered by the Department of Natural Resources, Parks and Historic Sites Division totaling 54,868.44 acres and 8 parks maintained by the National Park Service. Okefenokee in southeast Georgia is one of the largest swamps in the US covering 600 square miles. Stone Mountain near Atlanta is 1,686 feet high and is the largest piece of exposed granite in the world.

Approximately 2,297,000 acres of land in Georgia is owned by the U.S. Government in the form of wild life refuges, national parks, forests, battlefield areas and military reservations; agricultural experiment stations, fisheries, soil conservation nurseries, power dams, cemeteries, veterans' hospitals, housing projects, post offices, etc. None of this property is subject to state taxation or control.*

Average annual rainfall: ranges from approximately 76 inches in the northeast Georgia mountains to 40 inches in the Augusta area. The Atlanta area receives between 48 to 52 inches.

GEORGIA'S OFFICIAL STATE SYMBOLS

State Nickname: The General Assembly has never designated an official nickname for the State. Unofficially, it has been variously called:

Empire State of the South	The Peach State
The Cracker State	The Buzzard State
The Goober State	Yankee-land of the South

State Song: "Georgia On My Mind" (music by Hoagy Carmichael; lyrics by Stuart Gorrell). (Ga. L. 1979, p. 1425).

State Waltz: "Our Georgia" (words and music by James B. Burch, Thomasville, Ga.) (Ga. L. 1951, p. 842).

State Colors: Red, white and blue (Ga. L. 1956, p. 38).

State Tree: Live Oak (Ga. L. 1937, p. 2209).

State Flower: Cherokee Rose (Ga. L. 1916, p. 1046).

State Wildflower: Azalea (Ga. L. 1979, p. 1387).

State Bird: Brown Thrasher (Ga. L. 1970, p. 418).

State Fish: Largemouth Bass (Ga. L. 1970, p. 846).

State Insect: Honeybee (Ga. L. 1975, p. 927).

State Fossil: Shark Tooth (Ga. L. 1976, p. 567).

State Gem: Quartz (Ga. L. 1976, p. 567).

State Mineral: Staurolite (Ga. L. 1976, p. 567).

State Game Bird: Bob White Quail (Ga. L. 1970, p. 418).

GEORGIA STATE FLAG

Many flags have flown over Georgia during her history, but at the Constitutional Convention in 1787, it was agreed that each state, while loyal to the United States flag, should also have its own flag. After the Georgia Seal was adopted in 1799, the first state flag was designed with the Seal centered on a field of blue.

During the War Between the States, Georgia had many flags including numerous regimental flags. The Bonnie Blue flag, a blue field with a single white, five-pointed star, was the first popular Confederate flag, but it was never adopted by the Confederate Congress. The Battle Flag of the Confederacy, the familiar blue St. Andrew's cross studded with thirteen white stars on a field of red, was designed in 1861.

In 1879 the General Assembly of Georgia passed an act changing the flag to a vertical band of blue next to the staff occupying one-third of the flag; the remainder was divided into three horizontal bands with the upper and lower in red and the

*U.S. Department of Commerce, Geography Division, Bureau of Census
**U.S. Forestry Service Report, 1983

middle in white. In 1905 the state Seal was added to the vertical blue band.

The present state flag was established by Ga. L. 1956, p. 38. It is described as follows:

“The flag of the State of Georgia shall be a vertical band of blue next to the flagstaff, and occupying one-third of the entire flag; the remainder of the space to be a square of two-thirds, the length of the flag, having the ground red; therein a broad saltier of blue, bordered with white, emblazoned with white mullets or five pointed stars, thirteen in number, corresponding in number to that of the Confederate States of America as recognized by the Confederate States Congress*; so that the said remainder shall be the same as the union of the flag of the Confederate States as approved and cited in Statutes at Large of the Confederate States Congress, 1st and 2nd Sessions, 1862-3-4, and approved May 1, 1863, such remainder being popularly known as the Battle Flag of the Confederacy. On the blue field shall be stamped, painted, or embroidered the coat of arms of the State.”

FLAG ALLEGIANCE

(Ga. L. 1935, p. 1253)

“I pledge allegiance to the Georgia Flag and to the principles for which it stands; Wisdom, Justice, and Moderation.”

THE GREAT SEAL

Except for the date it bears, the present Great Seal has been in use since 1799 with the exception of the period 1863-1865, when a specially designed Great Seal was used, and the period 1868-1871, when it was hidden by Secretary of State Nathan C. Barnett. In 1872, it was restored by Mr. Barnett after Georgians were again in power in the state. During the three Governors' controversy in 1947, Secretary of State Ben W. Fortson, Jr. hid the Great Seal under the cushion of his wheelchair until the Georgia Supreme Court decided who was the rightful Chief Executive.

In 1914, the date on the Seal was changed by legislative action from 1799 to 1776 to correspond with the signing of the Declaration of Independence. The device on one side is a view of the seashore, with a ship bearing the flag of the United States riding at anchor near a wharf, receiving on board hogsheads of tobacco and bales of cotton, emblematic of the exports of this State; at a small distance a boat, landing from the interior of the State, with hogsheads, etc., on board representing the State's internal traffic; in the back part of the same side a man in the act of plowing, and at a small distance a flock of sheep in different postures, shaded by a flourishing tree; the motto thereon, “Agriculture and Commerce, 1776.” The device on the other side is three pillars supporting an arch, with the word “Constitution” engraved within the same, emblematic of the Constitution, supported by the three departments of government, viz., the legislative, judicial, and executive—the first pillar having engraved on it “Wisdom,” the second “Justice,” the third “Moderation”; on the right of the last pillar a man standing with a drawn sword, representing the aid of the military in the defense of the Constitution; the motto, “State of Georgia 1776.” (O.C.G.A. 50-3-30)

*Confederate States Congress recognized Kentucky and Missouri, which accounts for the 13 stars. Each of these states had Union and Confederate Governments. Representatives of their Confederate Governments were admitted to the Confederate States Congress.

GEORGIAN'S CREED

“Accepting, as I do, the principles upon which Georgia was founded, not for self but others; — its Democratic form of Government, based on ‘Wisdom, Justice and Moderation’; its natural resources; — its Educational, Social and Religious advantages, making it a most desirable place to live.

I will strive to be a pure upright Citizen, rejecting the evils—loving and emulating the good.

I further believe it is my duty to defend it against all enemies, to honor and obey its laws, to apply the Golden Rule in all my dealings with my fellow Citizens.

I feel a sense of pride in the history and heroic deeds accomplished by my forebearers, and shall endeavor to so live that my State will be proud of me for doing my bit to make my State a better Commonwealth for future generations.”

Ga. L. 1939, pp. 1425-26)

THE CHEROKEE ROSE

Georgia State Flower

The Cherokee Rose was designated the state flower by Ga. L. 1916, p. 1046. It is believed that the rose was introduced into the State, perhaps directly from China or from China by way of England. One well-known horticulturist agreeing with this view gives the year 1757 as the date of its introduction into England and advances the belief that it reached the United States shortly afterwards. The name, Cherokee Rose, is a local appellation derived from the Cherokee Indians who widely distributed the plant, which elsewhere is known by the botanical name of *rosa sinica*. Growing wild the rose is a high climbing shrub, frequently attaining the proportions of a vine, is excessively thorny and generously supplied with leaves of a vivid green. Its blooming time is in the early spring but favorable conditions will produce a second flowering in the fall of the year. In color, the rose is a waxy white and large golden center and the petals are of an exquisite velvety texture. Because of its hardy nature the plant is well adapted to hedge purposes and has been used extensively in this fashion throughout the South.

THE BROWN THRASHER

Georgia State Bird

The Brown Thrasher was designated by the General Assembly as the official Georgia State Bird (Ga. L. 1970, p. 418). The Thrasher is common in the eastern United States, ranging north to Canada and west to the Rockies. This bird is migratory in the north, it winters in the southern states. The Brown Thrasher is almost a foot long. It has rich brown color with a white stripe on its wings; brown feathers stripe the creamy whiteness on its breast. The bird is one of the finest songsters native to America; it is a very fine mimic, thus resembling the mockingbird, to which it is closely related. It nests in low bushes or brush piles, and its eggs are thickly peppered with brown specks. The Brown Thrasher, though vegetarian in part, is a true friend to the farmer because of the grasshoppers, caterpillars, and worms it destroys.

HISTORICAL FACTS

- Charter of the Colony of Georgia granted June 9, 1732 by George II, King of Great Britain, to James Edward Oglethorpe and Board of 21 Trustees, who established the colony

- in 1733. Original territory extended from Atlantic Ocean to Mississippi River, including the land now the states of Alabama and Mississippi.
- Charter surrendered by Trustees to Crown (George III) 1752 making Georgia a Royal Province. Remained a Royal Province until Independence in 1776. Remnants of British rule in Georgia lasted until 1782.
- The Georgia Signers of the Declaration of Independence: Button Gwinnett, Lyman Hall and George Walton.
- Statehood status achieved when Georgia ratified Federal Constitution on January 2, 1788 (Georgia was the fourth state to ratify and was one of three to do so unanimously).
- The Georgia Signers of the U.S. Constitution: Abraham Baldwin and William Few, Jr.
- Motto as appears on the Great Seal: Agriculture and Commerce, 1776. State of Georgia, 1776. (O.C.G.A. 50-3-30).
- Seceded from the Union January 19, 1861 (See Journal of Secession Convention). Fifth state to secede. (Candler's Confederate Records).
- Ratified Confederate Constitution March 6, 1861 (See Journal of Secession Convention).
- Formally readmitted to the Union by U.S. Congress Act of July 15, 1870.
- Capitals of Georgia:

Savannah (under British rule) 1733-1782.

(During Revolutionary Period seat of government was shifted between Savannah, Augusta, Heard's Fort (Wilkes County) and Ebenezer to circumvent British control).

Augusta, 1786-1795.

Louisville, 1796-1806 (first permanent capitol building).

Milledgeville, 1807-1868 (one Extraordinary Session of the Legislature held in Macon, February-March 1865)

Atlanta, 1868-date.

- Georgia Day is celebrated on February 12 to observe the founding of the State of Georgia (H.R. 370 adopted by the General Assembly, 1977).
- The first state-chartered and supported university, the University of Georgia in Athens, was chartered on January 27, 1785, and opened to students in 1801.
- America's first gold rush began at Auraria, Lumpkin County, near Dahlonega in 1828.

OUTSTANDING GEORGIANS

- Georgia Hall of Fame in State Capitol: Busts of illustrious Georgians (Ga. L. 1955, pp. 180, 672).
- In 1793, the first cotton gin was invented by Eli Whitney and put into operation near Washington, Georgia.
- Coca Cola was first made and sold by John Pemberton in Atlanta, 1886.
- Thomas E. Watson of Georgia introduced a bill in the United States Congress which created rural free mail delivery in 1893.

- The Girl Scouts of America was founded March 12, 1912, by Juliette Gordon Low in Savannah.
- Moina Bell Michael originated the Flanders Field Memorial Poppy, the memorial flower of World War I, November 9, 1918.
- In 1922, Rebecca Felton of Cartersville became the first woman to serve in the United States Senate.
- Dr. Charles Herty developed the process for making newsprint from pine in 1932.
- In 1964, Dr. Martin Luther King, Jr. was the first Georgian to receive the Nobel Peace Prize.
- Former Governor Jimmy Carter was the first Georgian to be elected President of the United States in 1976.

POETS LAUREATE OF GEORGIA

1925-1984

The Poet Laureate is appointed through an Executive Order issued by the Governor of Georgia. No specified term of service is indicated for the Laureate.

Frank L. Stanton Jan. 6, 1925-Jan. 7, 1927, Decd.

Ernest Neal Aug. 20, 1927-Jan. 23, 1943, Decd.

Wightman F. Melton . . Jan. 25, 1943-Oct. 12, 1944, Decd.

Oliver F. Reeves Nov. 16, 1944-Jan. 23, 1963-Decd.

Mrs. Agnes C. Bramblett . . Sept. 13, 1963-March 30, 1973, Res.

Conrad Aiken March 30, 1973-Aug. 17, 1973, Decd.

John R. Lewis, Jr., M.D. Dec. 24, 1974-date.

LEGAL HOLIDAYS

The following days are declared to be public and legal holidays in Georgia:

First day of January New Year's Day
 19th day of January Lee's Birthday
 Third Monday in February Washington's Birthday
 26th day of April Confederate Memorial Day
 Last Monday in May National Memorial Day
 3rd day of June Jefferson Davis' Birthday
 4th day of July Independence Day
 First Monday in September Labor Day
 Second Monday in October Columbus Day
 11th day of November Veterans' Day
 Fourth Thursday in November Thanksgiving Day
 25th day of December Christmas Day

and any day proclaimed or designated by the Governor of the State of Georgia or the President of the United States as a day of fasting and prayer or other religious observance. Whenever a public or legal holiday occurs on a Saturday, the preceding Friday shall be observed as a public and legal holiday and whenever a public or legal holiday occurs on a Sunday the following Monday shall be observed as a public and legal holiday. (Ga. L. 1975, pp. 368-69).

COUNTY NEWSPAPER LISTING/LEGAL ORGANS

County	Newspaper	County	Newspaper
Appling	*The Baxley News-Banner, Baxley	Dougherty	*The Albany Herald, Albany
Atkinson	*The Atkinson County Citizen, Pearson		The Albany Journal, Albany
Bacon	*The Alma Times-Statesman, Alma	Douglas	*Douglas County Sentinel, Douglasville
Baker	**The Albany Herald, Albany (Dougherty)	Early	*Early County News, Blakely
Baldwin	*Union Recorder, Milledgeville	Echols	**The Valdosta Daily Times, Valdosta (Lowndes)
Banks		Effingham	*The Springfield Herald, Springfield
Barrow	*The Winder News, Winder	Elbert	*Elberton Star-The Elbert Beacon, Elberton
Bartow	North Bartow News, Adairsville The Daily Tribune News, Cartersville	Emanuel	*The Blade, Swainsboro
	*The Herald-Tribune, Cartersville	Evans	*The Claxton Enterprise, Claxton
Ben Hill	*The Fitzgerald Herald-Leader, Fitzgerald	Fannin	*Blue Ridge Summit-Post, Blue Ridge
Berrien	*The Berrien Press, Nashville	Fayette	*Fayette County News, Fayetteville This Week in Peachtree City, Peachtree City
Bibb	*Macon Telegraph and News, Macon		*Rome News-Tribune, Rome
Bleckley	*The Cochran Journal, Cochran	Floyd	*The Forsyth County News, Cumming
Brantley	*The Brantley Enterprise, Nahunta	Forsyth	*Franklin County Citizen, Lavonia
Brooks	*Quitman Free Press, Quitman	Franklin	The News Leader, Royston
Bryan			The Atlanta Constitution, Atlanta
Bulloch	The Southern Beacon, Statesboro	Fulton	The Atlanta Journal, Atlanta
	*The Statesboro Herald, Statesboro		*Fulton County Daily Report, Atlanta
Burke	*The True Citizen, Waynesboro		Southern Israelite, Atlanta
Butts	*Jackson Progress-Argus, Jackson		The Atlanta Business Chronicle
Calhoun		Gilmer	*Times-Courier, Ellijay
Camden	The Southeast Georgian, Kingsland	Glascocock	*Gibson Record and Guide, Gibson
	*Camden County Tribune, St. Marys	Glynn	*The Brunswick News, Brunswick
Candler	*Metter News and Advertiser, Metter		The Islander, St. Simons
Carroll	*The Daily Times-Georgian, Carrollton	Gordon	*Calhoun Times and Gordon County News, Calhoun
	Bowdon Bulletin, Bowdon		*The Cairo Messenger, Cairo
Catoosa	*The Catoosa County News, Ringgold	Grady	*The Herald Journal, Greensboro
Charlton	*Charlton County Herald, Folkston	Greene	Gwinnett Daily News, Lawrenceville
Chatham	*The Georgia Gazette, Savannah	Gwinnett	*The Home Weekly, Lawrenceville
	Savannah Evening Press, Savannah		*Tri-County Advertiser, Clarkesville
	Savannah Morning News, Savannah	Habersham	Northeast Georgian, Cornelia
Chattahoochee	**The Columbus Enquirer, Columbus (Muscogee)	Hall	*The Times, Gainesville
	*The Summerville News, Summerville		*The Lanier Tribune, Gainesville
Chattooga	*The Cherokee Tribune, Canton	Hancock	*The Sparta Ishmaelite, Sparta
Cherokee	*Athens Banner-Herald, Athens	Haralson	*The Haralson Gateway-Beacon, Bremen
Clarke	The Daily News, Athens	Harris	*Harris County Journal, Hamilton
	The Athens Observer, Athens	Hart	*The Hartwell Sun, Hartwell
Clay	**The Cuthbert Times and News Record, Cuthbert (Randolph)	Hearld	*The News and Banner, Franklin
	*News/Daily, Jonesboro	Henry	*Henry Herald, McDonough
Clayton	*The Clinch County News, Homerville		The Hampton News, Hampton
Clinch	*Marietta Daily Journal, Marietta	Houston	*Houston Home Journal, Perry
Cobb	Coffee County Progress, Douglas		**The Daily Sun, Warner Robins
Coffee	*The Douglas Enterprise, Douglas	Irwin	*The Ocilla Star, Ocilla
	*The Moultrie Observer, Moultrie	Jackson	The Commerce News, Commerce
Colquitt	*The Columbia News, Martinez		*The Jackson Herald, Jefferson
Columbia	*Adel-News-Tribune, Adel	Jasper	*The Monticello News, Monticello
Cook	*Newnan Times-Herald, Newnan	Jeff Davis	*Jeff Davis County Ledger, Hazlehurst
Coweta	*The Georgia Post, Roberta	Jefferson	*The News and Farmer and Wadley Herald, Louisville
Crawford	*Cordele Dispatch, Cordele		The Jefferson Reporter, Wrens
Crisp	*Dade County Sentinel, Trenton	Jenkins	*The Millen News, Millen
Dade	*Dawson County Advertiser, Dawsonville	Johnson	*The Wrightsville Headlight, Wrightsville
Dawson	*The Bainbridge Post-Searchlight, Bainbridge	Jones	*The Jones County News, Gray
Decatur	*Decatur-DeKalb News/ Era, Decatur	Lamar	*The News Gazette, Barnesville
	The Lithonia Observer, Lithonia	Lanier	*The Lanier County News, Lakeland
DeKalb	*The Times Journal Spotlight, Eastman	Laurens	*The Courier-Herald, Dublin
Dodge	*The Vienna News-Observer, Vienna		
Dooly			

*Legal Organ for County

**Legal Organ for County, location in adjacent county

County	Newspaper	County	Newspaper
Lee	*Lee County Ledger, Leesburg	Rockdale	*The Rockdale Citizen, Conyers
Liberty	*The Coastal Courier, Hinesville	Schley	**Patriot-Citizen, Buena Vista (Marion)
Lincoln	*The Lincoln Journal, Lincolnton	Screven	*The Sylvania Telephone, Sylvania
Long	*The Ludowici News, Ludowici	Seminole	*The Donalsonville News, Donalsonville
Lowndes	*The Valdosta Daily Times, Valdosta	Spalding	*The Griffin Daily News, Griffin
Lumpkin	*The Dahlonega Nugget, Dahlonega	Stephens	*The Toccoa Record, Toccoa
McDuffie	*The McDuffie Progress, Thomson	Stewart	*The Stewart-Webster Journal, Richland
McIntosh	*The Darien News, Darien	Sumter	*The Americus Times-Recorder, Americus
Macon	*The Citizen and Georgian, Montezuma	Talbot	*The Talbotton New Era, Talbotton
Madison	The Comer News, Comer	Taliaferro	*The Advocate-Democrat, Crawfordville
Marion	*The Danielsville Monitor, Danielsville	Tattnall	The Glennville Sentinel, Glennville
Meriwether	*Patriot-Citizen, Buena Vista	Taylor	*The Tattnall Journal, Reidsville
Miller	*The Meriwether Vindicator, Greenville	Telfair	*The Taylor County News, Butler
Mitchell	The Manchester Star-Mercury, Manchester	Terrell	The Lumber City Log, Lumber City
Monroe	*The Miller County Liberal, Colquitt	Thomas	*The Telfair Enterprise, McRae
Montgomery	*The Camilla Enterprise, Camilla	Toombs	*The Dawson News, Dawson
Morgan	The Pelham Journal, Pelham	Townes	*The Thomasville Times-Enterprise, Thomasville
Murray	*The Monroe County Reporter, Forsyth	Troup	*The Tift Gazette, Tifton
Muscogee	*The Montgomery Monitor, Mt. Vernon	Turner	*The Lyons Progress, Lyons
Newton	*The Madisonian, Madison	Twiggs	The Vidalia Advance, Vidalia
Oconee	*The Chatsworth Times, Chatsworth	Union	*The Towns County Herald, Hiawassee
Oglethorpe	The Columbus Enquirer, Columbus	Upson	The Mountain News, Hiawassee
Paulding	*The Columbus Ledger, Columbus	Walker	*The Soperton News, Soperton
Peach	*The Covington News, Covington	Walton	The Hogansville Herald, Hogansville
Pickens	*The Oconee Enterprise, Watkinsville	Ware	*The LaGrange Daily News, LaGrange
Pierce	*The Oglethorpe Echo, Lexington	Warren	*The Wiregrass Farmer, Ashburn
Pike	*The Dallas New Era, Dallas	Washington	*The Twiggs County New Era, Jeffersonville
Polk	*The Leader Tribune and Peachland Journal, Ft. Valley	Wayne	*The North Georgia News, Blairsville
Pulaski	*The Pickens County Progress, Jasper	Webster	*The Thomaston Times, Thomaston
Putnam	*The Blackshear Times, Blackshear	Wheeler	*The Walker County Messenger, LaFayette
Quitman	*The Pike County Journal & Reporter, Zebulon	White	*The Walton Tribune, Monroe
Rabun	*The Cedartown Standard, Cedartown	Whitfield	*The Waycross Journal-Herald, Waycross
Randolph	The Rockmart Journal, Rockmart	Wilcox	*The Warrenton Clipper, Warrenton
Richmond	*The Dispatch and News, Hawkinsville	Wilkes	*The Sandersville Progress, Sandersville
	*The Eatonton Messenger, Eatonton	Wilkinson	*The Press-Sentinel, Jesup
	The Cuthbert Times and News Record, Cuthbert (Randolph)	Worth	**The Stewart-Webster Journal, Richland (Stewart)
	*The Clayton Tribune, Clayton		*The Wheeler County Eagle, Alamo
	*The Cuthbert Times and News Record, Cuthbert		*White County News, Cleveland
	The Augusta Chronicle, Augusta		*The Daily Citizen-News, Dalton
	*The Augusta Herald, Augusta		**Cordele District, Cordele (Crisp)
	The Richmond County Times, Augusta		*The News Reporter, Washington
			*The Wilkinson County News, Irwinton
			*The Sylvester Local, Sylvester

*Legal Organ for County

**Legal Organ for County, location in adjacent county

Index

A

Aaron, Betty S.	107
Abbot, James C.	138
Accountancy, State Board of	35
Adams, Alfred Harris	137
Adams, Alton M.	139
Adams, D. Marvin, Sr.	111
Adams, George D., Jr.	105
Adams, Ronald F.	138
Administrative Services, Department of	46
Agriculture, Department of	42
Roster, Commissioners of Agriculture	198
Aiken, V. Fred	103
Akridge, Chantal	49
Albert, Frank A.	86
Alexander, William H.	127
Alford, C. Dean	107
Allen, Fred	52
Allen, John Daniel	138
Allen, Robert L.	46
Allen, Roy L., Jr.	116
Alley, James W.	54
Allgood, Thomas F.	86
Alverson, Luther Aaron	126
Anderson, Wendell T., Sr.	100
Andrews, Gary B.	45, 131
Appling County	141
Arceneaux, Gail	125
Architects, St. Bd. for Exam, Qual. & Registration of	35
Argo, Robert E., Jr.	109
Arnold, Emmett J. III	137
Athletic Trainers, Georgia Board of	35
Athon, Troy A.	107
Atkins, William A. (Bill)	103
Atkinson County	141
Atkinson, Curtis L.	34
Attorney General	39
Auctioneers Commission, Georgia	35
Audits and Accounts, Department of	47
Roster, State Auditors	199
Auten, Dean G.	119

B

Bacon County	141
Bailey, Frank I., Jr.	110
Baker County	141
Baldwin, Asbury Quillian, Jr.	87
Baldwin County	141
Balkcom, Ralph J.	117
Banke, Harold R.	125
Banking and Finance, Department of	47
Banks County	142
Banks, Rafe III	128
Bannister, Charles E.	108
Barber, Jack McWhorter	45
Barbers, Georgia State Board of	35
Barger, Emory E.	114
Barker, Clarence Edward	86
Barnard, D. Douglas, Jr.	70
Barnes, Roy E.	88
Barnett, Bill H.	101
Barnett, O. M.	108
Barrett, Lonice	57
Barrow County	142
Barrow, James	135
Barrow, Lew S.	126

Bartow County	142
Bateman, Ellis	42
Baughman, William	50
Baxter, Jerry W.	138
Beasley, Dorothy Toth	125
Beavers, Robert L.	32
Beazley, Mary	33
Beck, James M.	118
Bell, Richard	124
Ben Hill County	142
Benefield, Harold G.	137
Benefield, Jimmy W.	110
Benham, Robert	125
Benn, Lorenzo	105
Bennett, Bobbie Jean	56
Berrien County	142
Berry, George	54
Bibb County	142
Birdsong, Andrew W., Jr.	124
Birdsong, Kenneth W.	114
Bishop, Fred A., Jr.	138
Bishop, Sanford D., Jr.	113
Bittner, Janet	54
Blaney, Gerald N., Jr.	138
Blanks, William Francis	134
Bleckley County	143
Blitch, Brooks E. III	126
Blount, Clarence D.	135
Bolster, Paul D.	104
Bond, Julian	88
Bostick, Henry W.	117
Bostick, Thomas M.	46
Boswell, Stephen E.	128
Bowden, Ralph	137
Bowen, Rooney L.	85
Bowers, Michael J.	39
Boyett, William T.	129
Branan, Johnny	52
Branch, Paul S., Jr.	117
Brannen, Perry, Jr.	130
Brannon, Max R.	90
Brantley County	143
Brantley, Grant	129
Brantley, Haskew H., Jr.	90
Bray, A. T.	43
Bray, Claude A., Jr.	67, 112
Bridges, Jim	43
Bridges, Rikard L.	137
Bridges, Steven D.	48
Briley, Joseph Harris	133
Brockway, Lawrence N., Jr.	66
Brooks County	143
Brooks, James L.	133
Brooks, Tyrone	105
Broun, Paul C.	89
Brown, George M.	112
Brown, Joseph E.	119
Brown, M. Parks	89
Bruner, John J.	137
Bryan County	143
Bryant, Don R.	44
Bryant, George H.	132
Bryant, Glenn E.	84
Buck, Thomas B. III	113
Buckley, Richard R.	139
Buckner, William J.	45
Buford, Floyd Moye, Jr.	113
Bulloch County	143
Burke County	144

Burke, J. Clayton, Jr.	139
Burruss, A. L. (Al)	102
Burton, Joseph A.	84
Butterworth, James	138
Butts County	144
Byrd, Roger C.	119

C

Caldwell, Johnnie L., Jr.	131
Caldwell, Johnnie LaFayette	39
Calhoun County	144
Calloway, William E.	137
Camden County	144
Campbell, Nancy Maddox	137
Candler County	144
Cannon, Olin B., Jr.	138
Carbo, John C. III	137
Carden, Andy H.	54
Cardoza, Randy	54
Carley, George H.	125
Carlisle, Ralph E.	137
Carlisle, Russell	137
Carnes, Charles L.	137
Carpenter, Don P.	139
Carrell, Thomas Tyrone	109
Carroll County	145
Carter, Hanson R., Sr.	118
Carter, John	61
Carter, Paul L.	53
Castellani, Robert J.	134
Cato, Anthony Wallace	133
Catoosa County	145
Cauthorn, Thomas Edward III	129
Cavender, David L.	127
Chambers, Thomas C.	137
Chambless, Thomas S.	117
Chance, George A., Jr.	116
Charles, Preston	66
Charlton County	145
Charron, Tom	129
Chason, Willard H.	134
Chatham County	145
Chattahoochee County	145
Chattooga County	145
Cheatham, Frank Sellars, Jr.	130
Cheek, Horace L., Jr.	137
Cheeks, Donald E.	112
Cheney, Dupont Kirk	127
Cherokee County	146
Chew, Walter S., Jr.	138
Childers, E. M.	102
Childs, Peggy (Maxwell)	107
Chiropractic Examiners, Georgia Board of	35
Christenberry, George A.	47
Clack, Billy J.	51
Clark, Betty J.	107
Clark, Herman S.	102
Clark, Larry L.	46
Clark, Louie M.	101
Clarke County	146
Clarke, Harold G.	123
Clay, Clarence H., Jr.	136
Clay County	146
Clayton County	146
Cleland, Joseph Maxwell (Max)	34
Clements, Patrick Robert	139
Clinch County	146
Cobb County	147

Cobb, Dr. John A.	43
Cobb, Kyle T.	87
Coffee County	147
Colbert, Luther S.	103
Cole, Henry Lamar	134
Coleman, J. Tom, Jr.	84
Coleman, Terry L.	115
Collins, Linda O.	39
Collins, Marcus E.	60
Colquitt County	147
Columbia County	147
Colwell, Carlton J.	99
Commissioner of Insurance, Office of	38
Community Affairs, Department of	48
Board of	42
Comptroller General	38
Roster, Comptrollers General	197
Congress, U. S., Ga. (99th & 100th Sessions)	68
Congressional Sessions (1789-1989)	71
History of Congressional Districts	72
Representatives	68
Roster, Representatives	177
Senators	68
Roster, Senators	173
Conley, J. Ron	43
Connell, A. Jerome (Jack)	99, 112
Constitution, State	1
Constitutional Officers of Ga. Rosters	
Adjutants General	199
Agriculture, Commissioners of	198
Attorneys General	197
Auditors, State	199
Comptrollers General	197
Governors	188
Labor, Commissioners of	198
Lieutenant Governors	197
Public Service Commissioners	198
Secretaries of State	197
Superintendents of School, State	198
Treasurers, State	197
Construction Industry Licensing Board	35
Cook County	147
Cook, Howard E.	138
Cook, Ken R.	49
Cooper, Clarence	127
Cooper, J. William	102
Copelan, Jesse T., Jr.	114
Cornish, Grady L.	44
Cornwell, James E.	139
Corrections, Department of	49
Board of	49
Cosmetology, Georgia State Board of	36
Cothran, Rick	57
Cotten, Marion	136
Cotton, Edward Thomas	129
Couch, Barbara H.	105
County Officers and Information, Ga.	140
County Map	140
Counties, Georgia (See Individual Entries)	
Coursey, Dan	134
Court of Appeals of Georgia	124
Roster	232
Courts, State & Magistrate	136
Appling	136
Baldwin	136
Bibb	136
Bryan	136
Bulloch	136
Burke	136

Candler	136
Carroll	136
Chatham	136
Chattooga	136
Cherokee	137
Clarke	137
Clayton	137
Clinch	137
Cobb	137
Coffee	137
Colquitt	137
Coweta	137
Decatur	137
DeKalb	137
Dougherty	137
Early	137
Echols	137
Effingham	137
Elbert	137
Emanuel	137
Forsyth	137
Fulton	137
Glynn	138
Grady	138
Gwinnett	138
Habersham	138
Hall	138
Houston	138
Jackson	138
Jefferson	138
Jenkins	138
Liberty	138
Long	138
Lowndes	138
Macon	138
Miller	138
Mitchell	138
Pierce	138
Putnam	138
Richmond	139
Screven	139
Spalding	139
Stephens	139
Sumter	139
Tattnell	139
Thomas	139
Tift	139
Toombs	139
Treutlen	139
Troup	139
Walker	139
Ware	139
Washington	139
Wayne	139
Worth	139
Coverdell, Paul D.	88
Cowart, Richard M.	138
Coweta County	148
Cox, Walter E.	118
Craig, William H.	130
Crawford County	148
Crawford, John G.	100
Crawford, Michael	132
Crawford, Vernon D.	65
Crisp County	148
Crosby, John Dickey	135
Crosby, Tom, Jr.	119
Crumbley, Alex	86

Crumbley, Joe C.	128
Culpepper, G. Bryant	132
Cummings, Bill	102
Cummings, Thelma Wyatt	137

D

Dade County	148
Daniel, William Wright	127
Darden, George W. III	69
Daugherty, Julius C., Sr.	105
Davis, E. Purnell II	135
Davis, Grace W.	104
Davis, J. Max	106
Dawkins, Harrill L.	89
Dawson, Bryon	53
Dawson County	148
Deal, J. Nathan	89
Dean, Douglas C.	104
Dean, Nathan D.	87
Deaton, Nathan Brian	138
Decatur County	148
Deen, Braswell D., Jr.	125
Defense, Department of	50
Roster, Adjutants General	199
DeKalb County	149
DeLoach, Harry R.	137
Dentistry, Georgia Board of	36
Dietitians, Ga. Bd. of Exam. of Licensed	36
Dixon, Harry D.	119
Dixon, Harry Donival, Jr.	135
Dobbs, Denny M.	110
Dodge County	149
Domain, Abraham	51
Dooly County	149
Doremus, Ogden	136
Dougherty County	149
Dougherty, Helen P.	35
Dougherty, Stephen H.	62
Douglas County	149
Douglas, Dubignion	130
Dover, Willam J.	101
Doyal, L. Thomas	45
Doyle, Griff	49
Dubberly, B. Daniel, Jr.	138, 139
Duffey, Aubrey	136
Duke, Joseph Benjamin	133
Duncan, Frances	35
Dunn, Edward Derrill	48
Dunn, Wesley B.	110

E

Early County	150
Earp, Curtis Duncan, Jr.	59
Echols County	150
Echols, Earl, Jr.	84
Edge, Arthur B. IV	87
Education, Department of	41
Board of Education	42
Roster, Superintendent of Schools	198
State Superintendent of Schools	41
Edwards, Ward	115
Effingham County	150
Elbert County	150
Eldridge, Frank M.	127
Elections (1985-88)	233
Ellard, Glenn Wilson	99

Elliot, Michael	42
Ellis, George R., Jr.	139
Ellis, Greeley	126
Elmore, David R.	136
Elmore, Steve	56
Emanuel County	150
Employees' Retirement System	51
Board of Trustees	51
Engineers & Land Surveyors, St. Bd. of	
Registration for Professional	36
English, Paschal A., Jr.	131
English, William F.	86
Ingram, Beverly L.	88
Espy, Thomas J., Jr.	136
Etheridge, Philip F.	127
Eubanks, Michael C.	139
Evans County	151
Evans, David C.	50
Evans, Warren D.	39, 112
Executive Department	31
Governor, Office of	31
Planning & Budget, Office of	32

F

Faircloth, G. Mallon	129
Fallin, Vince	50
Fannin County	151
Farkas, Leonard	130
Fayette County	151
Felton, Dorothy (Wood)	103
Ferguson, Charles M.	133
Fincher, W. W., Jr.	90
Findley, James Emory	127
Finlayson, Theron	131
Fleming, William Marvin, Jr.	127
Flournoy, Robert Edward Jr.	129
Flowers, J. Sidney	138
Floyd County	151
Floyd, James M.	119
Followill, Kenneth B.	128
Forehand, William Jesse	135
Foresters, State Board of Registration for	36
Forestry Commission, State	51
Commission Members	51
Forney, Lanis A.	44
Forrester, Whitfield R.	129
Forsyth County	151
Foster, John C., Sr.	90
Foster, Philip A.	100
Foster, William A. III	135
Fowler, W. Wyche, Jr.	68
Franklin County	152
Frazier, John Asbury, Jr.	133
Fryer, Joel James	126
Fryhofer, George W.	136
Fudger, Arthur Wolfe	135
Fuller, Andy	132
Fuller, Hilton	134
Fulton County	152
Funeral Service, Georgia Board of	36

G

Gadsden, Eugene H.	130
Gaines, Joseph Jackson	135
Gaines, Thomas R.	54
Galer, Mary Jane (Perkins)	113
Gambill, Bill	42

Gardner, Milton F.	136
Garner, J. Wayne	87
Gates, John	54
Gault, Richard S.	127
General Assembly, Ga. (1985-86; 87-88)	77
House of Representatives	91
Districts	92
Members	99
Officers	91
Roster, Members	216
Roster, Officers	212
Standing Committees	93, 96
Legislative Counsel	77
Legislative Services Committee	77
Senate	78
Districts	79
Members	84
Officers	78
Roster, Members	203
Roster, Officers	200
Standing Committees	80, 82
Geologists, St. Bd. of Registration for	
Professional	36
Georgia Bureau of Investigation	52
Georgia County Officers	
and Information	140
Gibson, Douglas	139
Gibson, Thad W.	134
Gilland, Martha	33
Gillis, Hugh M., Sr.	86
Gilmer County	152
Gingrich, Newt	69
Girardeau, John	132
Glascocock County	152
Glazebrook, Elizabeth Roper	126
Glynn County	152
Gober, Clyde J., Jr.	137
Godbee, John F., Sr.	114
Goodwin, Willard F.	108
Gordon County	153
Gordon, Harry Nathaniel	135
Gordon, Marion O.	39
Gordon, Ray S.	139
Gosselin, Kathlene	138
Governor, Office of the	31
Roster, Governors of Georgia	188
Grady County	153
Grant, William F.	132
Gray, Loring A., Jr.	130
Green, George F.	114
Green, Robert H.	136
Greene County	153
Greene, Gerald E.	116
Greene, Richard L.	87
Greenholtz Herbert T., Jr.	67
Greenwell, Douglas G.	54
Greer, John W.	105
Gregory, Hardy, Jr.	124
Gresham, Johnny	103
Griffin, Jimmy Tyson	100
Griffin, Joseph W.	51
Griggers, Larry	61
Groover, Denmark, Jr.	113
Gunter, Jack Norman	132
Gwinnett County	153

H

Habersham County	153
------------------	-----

Hall County	153
Hamilton, DeWayne	116
Hammock, James B.	45
Hamrick, Gayle B.	139
Hamrick, James Robert	53
Hamrick, William G., Jr.	129
Hancock County	154
Hanner, Robert P., Sr.	117
Haralson County	154
Hardison, C. Hugh	59
Hargrove, William Cliff	52
Harris County	154
Harris, Duane	57
Harris, Joe Frank	31
Harris, Robert A.	111
Harris, William F.	87
Harrison, J. Carl	88
Hart County	154
Hartley, Marvin Buford, Jr.	132
Harvey, John R.	127
Hasty, William G., Sr.	100
Hatcher, Charles F.	68
Hayes, Beverly Bayne, Jr.	130
Hayes, Dewey, Jr.	137
Hays, Forest, Jr.	99
Hays, Walter W.	138
Hazelton, Martha D.	46
Head, Henry C.	136
Head, James Wesley	130
Head, Pat	137
Heard County	154
Heard, Paul W., Jr.	106
Hearing Aid Dealers & Dispensers, Board of	36
Hege, David R.	139
Henderson, James A.	131
Henley, Clyde Wesley	134
Henry County	155
Hensley, Sam P., Sr.	102
Henwood, William Scott	124, 125
Hepburn, Valerie A.	34
Herbert, Myrna F. (Suzi) Johnson	110
Hicks, Ralph Harriman	127
Higdon, Jim E.	49
Highsmith, Bob	136
Hill, Harold N., Jr.	124
Hill, James P.	111
Hind, Hobart M.	130, 137
Hine, Edward, Jr.	90
Hines, P. Harris	129
Hodges, Thomas L. III	137
Hoenes, Nellie	32
Hoffman, Paul Monroe	138
Hogan, Gayden Wilkins	47
Holcomb, C. Edwin	110
Hollingsworth, Ray	44
Holloway, Albert W.	85
Holmes, Robert A.	104
Holton, Elie Lee	135
Hooks, George B.	115
Hooven, Lynn	52
Horkan, Frank D.	137
Horkan, George Arthur, Jr.	134
Horlacher, Gary	44
Horne, Franklin S., Jr.	114
Horton, Janice Faye	86
House of Representatives (See General Assembly)	
Houston County	155
Houston, Francis	138
Howard, Larimore B.	53

Howard, Pierre	89
Howell, H. Wayne	34
Howell, W. Mobley	58
Hudgins, Floyd	85
Hudson, W. Newt	115
Huff, Bryant	131
Huggins, Waymond C.	90
Hughes, James D.	56
Hull, Frank Mays	137
Human Resources, Department of	53
Board of	54
Hunstein, Carol W.	134
Hunt, Willis B., Jr.	124, 131
Hunter, Harry H.	139
Hunter, Linda	137
Huskins, Donald W.	138
Hutcheson, Thomas A.	139
Hutchings, Bettye O.	58
Hyer, Richard E., Jr.	42

I

Industry and Trade, Department of	54
Board of	54
Irvin, Thomas T.	43
Irwin County	155
Isakson, John H.	103
Ison, William Howard	128
Jackson County	155
Jackson, Jerry D.	101
Jackson, Joseph C.	129
Jackson, K. Dawson, Sr.	131
Jackson, Lydia S.	138
Jackson, R. Neal	109
Jackson, T. Terry	60
Jackson, William S.	111
James, Robert J.	130
Jamieson, Mary Jeanette McCollum	101
Jasper County	155
Jeff Davis County	156
Jefferson County	156
Jenkins County	156
Jenkins, Edgar L.	70
Jenrette, Isaac	127
Johnson, Aaron J.	55
Johnson, Alex	136
Johnson, C. Donald, Jr.	89
Johnson County	156
Johnson, Diane Harvey	116
Johnson, Edward H.	137
Johnson, Frank B., Jr.	103
Johnson, H. F.	42
Johnson, W. Rudolph	51, 110
Johnson, Walker Pitts, Jr.	131
Johnston, James Lane	133
Johnston, Robert C.	138
Jones County	156
Jones, H. Randall	60
Jones, Henry O. III	139
Judicial Circuits (Superior Courts, Ga.)	
Alapaha	126
Alcovy	126
Appalachian	126
Atlanta	126
Atlantic	127
Augusta	127
Blue Ridge	127
Brunswick	128
Chattahoochee	128

Cherokee	128
Clayton	128
Cobb	129
Conasauga	129
Cordele	129
Coweta	129
Dougherty	129
Douglas	130
Dublin	130
Eastern	130
Flint	130
Griffin	130
Gwinnett	131
Houston	131
Lookout Mountain	131
Macon	131
Middle	132
Mountain	132
Northeastern	132
Northern	132
Ocmulgee	132
Oconee	133
Ogeechee	133
Pataula	133
Piedmont	133
Rockdale	133
Rome	133
South Georgia	133
Southern	134
Southwestern	134
Stone Mountain	134
Tallapoosa	135
Tifton	135
Toombs	135
Waycross	135
Western	135
Judicial Officers, U.S.	120
Judicial System of Ga.	123
Chart, Ga. Court System	122
Court of Appeals, Ga.	124
Courts, State & Magistrate	136
Superior Courts, Ga.	126
Supreme Court, Ga.	123

K

Keeble, Allen Barber	129, 139
Keller, Robert Eugene	128
Kelley, Asa D., Jr.	129
Kennedy, Joseph E.	84
Kenyon, Allen R.	132
Kidd, Culver	87
Kilgore, Thomas M.	106
Killian, William Russell	128
Kilpatrick, Thomas Kenneth	128
Kingston, John Heddens	116
Kirkland, Leon	57
Kline, John B.	48
Knight, Nathan G.	137
Knight, William Daniel, Sr.	126
Knowles, B. B.	45
Knowles, Don L.	67
Knox, Gordon, Jr.	128
Kreeger, George H.	129

L

Labor, Commissioner of	44
Labor, Department of	44
Roster, Commissioners of Labor	198

Ladd, Winfred	50
Lamar County	157
Lambros, Nick G.	137
Land, John Henry	128
Land, Theodore Joseph (Ted)	86
Landscape Architects, Georgia State Board of	36
Lane, Richard G.	104
Lane, Robert E.	114
Lane, Ronnie	50
Langford, Arthur, Jr.	88
Langford, James Beverly	100
Langford, John Sholar, Jr.	126
Langham, Don A.	127
Lanier County	157
Lanier, Robert S.	136
Lanier, Steve	133
Larche, James C. II	51
Laurens County	157
Lauver, Ronald	62
Lavender, Robert W.	137
Law, Department of (See Attorney General)	
Roster, Attorneys General	197
Lawler, Terry	103
Lawler, Thomas C. III	131
Lawrence, Norman Kent	137
Lawrence, Tom	106
Lawson, Robert W., Jr.	101
Lawson, Roger Hugh, Jr.	133
Lawton, Spencer, Jr.	130, 136
Lazenby, Bob	52
Ledbetter, J. Leonard	57
Ledbetter, James G.	54
Ledford, Hanna	54
Lee, Carolyn	109
Lee County	157
Lee, William Francis, Jr.	129
Lee, William J.	110
Legislature (See General Assembly, Ga.)	
Lewis, John	69
Lewis, Thomas C.	32
Lewis, Thomas E.	139
Liberty County	157
Librarians, St. Bd. for the Certification of	36
Licensed Practical Nurses, Ga. Bd. of	
Examiners of	36
Lieutenant Governor, Office of	33
Roster, Lieutenant Governors	197
Lilly, Roy Miller	134
Lincoln County	158
Linder, John	106
Little, Sara Jeanette L.	139
Logan, H. Hugh	109
Loggins, Joseph E.	131
Lomenick, David L., Jr.	131
Long County	158
Long, Willis K. (Bobby)	118
Lord, Jimmy B.	114
Lovett, William E., Jr.	45
Lowe, James A.	44
Lowe, Tom	44
Lowndes County	158
Lucas, David E.	113
Lumpkin County	158
Lupton, John M. III	104
Lyle, James M., Jr.	47

M

Macon County	158
Maddox, J. C.	100

Madison County	158
Madison, Timothy G.	133
Mallis, Robert P.	134
Mallory, Arthur E. III	129
Malone, Richard A.	132
Malone, Rosser A.	137
Mangum, William C., Jr.	107
Marion County	159
Marshall, Thomas O., Jr.	123
Martin, Charles C.	108
Martin, Faye (Sanders)	133
Martin, James F.	104
Martin, Josephine	42
Mathis, Robert L.	46
Matthews, Hugh D.	118
Mattingly, Mack F.	68
McCants, Robert G.	62
McCollum, Elliott P., Jr.	139
McCombs, Rufe E.	128
McConnell, L. A., Jr.	131
McCoy, Robert H.	99
McCubbin, Mona	42
McDaniel, Charles Pope	42
McDaniel, William K., Brig. Gen.	51
McDonald, Kitty	62
McDonald, Lauren W. (Bubba)	101
McDuff, Robert E.	137
McDuffie County	159
McDuffie, Pete	57
McGill, Samuel P.	86
McGraw, Joseph T.	139
McGreevy, Thomas J.	53
McIntosh County	159
McKelvey, Forrest L.	102
McKenzie, Lewis H.	85
McKinney, James E. (Billy)	105
McLane, H. Arthur	134
McLaughlin, Ben	60
McLaughlin, Jack M.	137
McLaughlin, Victoria	125
McMillan, Walter Cummings, Jr.	132
McMullan, Phillip E.	45
McMurray, William LeRoy, Jr.	125
McWhorter, Hamilton, Jr.	84
McWhorter, Thaddeus Penn	133
McWhorter, William H., Jr.	137
Meadows, Leonard R.	112
Medical Assistance, Department of	54
Board of	55
Medical Examiners, Composite State Board of	36
Melvin, Carson E.	56
Meriwether County	159
Merit System of Personnel Administration	55
Personnel Board	56
Merritt, D. Reid	131
Michael, H. Perry	39
Mikell, Charles B., Jr.	136
Milam, Bobby C.	126
Milam, Wade	111
Miles, T. Peyton	136
Milford, William D.	101
Miller, Ben J.	131
Miller, Clarence A.	139
Miller County	159
Miller, Willam G.	35
Miller, Zell Bryan	33
Mills, Frank Coxe III	127
Miscellany, Ga.	236
Newspapers, County/Listing Legal Organs	239

Poets Laureate of Ga.	238
Symbols, Official State	236
Bird	237
Flag	236
Flower	237
Seal	237
Song	236
Mitchell County	160
Mixon, John	52
Mobley, John O., Jr.	108
Moler, Robert M.	48
Monroe County	160
Montgomery County	160
Moody, Lundsford	119
Moore, Donald E.	138
Moore, James C.	117
Moore, William J.	43
Moreland, Thomas D.	63
Morgan, Barbara	32
Morgan, C. Cloud	131
Morgan County	160
Morris, James T., Sr.	57
Morris, Reece V.	48
Morris, Robert C.	66
Morton, Chesley V., Jr.	106
Morton, Jack W.	60
Moseley, David	137
Moseley, J. Brown	134
Mostiler, John L.	110
Moulton, Tracy, Jr.	137
Moultrie, Roy D.	112
Moye, Clint	61
Mueller, Anne	116
Mulherin, Bernard Joseph, Sr.	57
Mumford, Robert F.	133, 139
Murphy, Thomas B.	99, 102
Murray County	160
Muscogee County	160

N

Nation, Sidney L.	139
Natural Resources, Department of	56
Board of	56
Neal, H. L.	52
Nelson, Garland	52
Neville, William J.	133
Neville, William J., Jr.	136
Newbill, Sallie	90
Newsome, Lanson	50
Newspapers, County/Listing Legal Organs	236
Newton County	161
Newton, John T., Jr.	139
Nichols, George J.	58
Nix, Ken	137
Nixon, William M.	47
Noland, Robert J.	130
Norman, Jewel	54
Nunn, George Francis, Jr.	131
Nunn, Sam	68
Nursing Home Administrators, Georgia State	
Board of	37
Nursing, Georgia Board of	37

O

Occupational Therapy, Georgia State Board of	37
Oconee County	161
Odum, H. Parnell	137

Offender Rehabilitation, Dept. of	49
Oglethorpe County	161
Oliver, Clinton	116
Oliver, Donald F.	99
Oliver, Mary Margaret	107
Olmstead, Thomas C.	87
Opticians, State Board of Dispensing	37
Optometry, Georgia State Board of Examiners in	37
Orrock, Nancy Grogan	104
Osteen, James Noel	138
Ott, John M.	126
Owens, Winfred	49
Oxendine, James W.	67

P

Pace, James M., Jr.	137
Padgett, Michael J., Sr.	112
Pafford, Robert C.	45
Palmour, Albert	136
Pannell, Charles Adam, Jr.	129
Pannell, James L. (Jim)	116
Pardons and Paroles, State Board of	57
Parham, Bobby E.	114
Paris, James W.	67
Parker, Helen	44
Parks, John R.	134
Parrish, Larry J.	114
Parrott, John Lee	132
Partain, Jack	129
Patient Qualification Review Board	37
Patten, Robert L. II	118
Patterson, Ben L., Brig. Gen.	51
Paulding County	161
Payton, Donald E.	62
Peach County	162
Peevy, Donn M.	89
Peppers, Charles Donald, Sr.	139
Perdue, Howard	49
Perdue, Thomas K.	32
Perry, David E.	135
Perry, Edmond L.	84
Perry, Randall	52
Peters, E. Phillip	53
Peters, Jonathan C.	134
Peters, Robert G.	99
Pettit, H. Boyd III	102
Pharmacy, State Board of	37
Phillips, Grace Greer	32
Phillips, J. Taylor	136
Phillips, L. L. (Pete)	115
Phillips, Mary Ida	115
Phillips, Richard D.	138
Phillips, Robert Thomas	85
Physical Therapy, Georgia State Board of	37
Pickens County	162
Pickett, Albert M.	127
Pierce County	162
Pierce, Franklin Hankinson	127
Pike County	162
Pingree, Marti	33
Pinkston, Frank C.	113
Pittman, David B.	139
Pittman, Ronald W.	108
Planning and Budget, Office of	32
Podiatry Examiners, State Board of	37
Poets Laureate of Ga.	238
Polk County	162

Polygraph Examiners, State Board of	37
Pope, Marion T., Jr.	125
Pope, Robert Thomas	128
Population, State	236
Porter, DuBose	115
Porter, Joseph Richard III	138
Ports Authority, Georgia	58
Authority Members	58
Powell, C. J.	118
Prather, Andy	138
Preston, Joe	44
Prichard, Allyn	100
Pridgen, John C.	129
Prior, William A., Jr.	132
Private Detective & Private Securities	
Agencies, State Board of	37
Prof, Coun., Soc. Workers & Marriage & Family	
Therapists, Georgia Composite Board of	37
Propst, H. Dean	65
Psychologists, State Board of Examiners	
of	38
Public Safety, Department of	59
Board of	59
Public Service Commission	44
Roster, Public Service Commissioners	198
Pulaski County	162
Putnam County	163

Q

Queen, Roger G.	126
Quitman County	163

R

Rabun County	163
Radford, Paul	49
Ragan, Harold J.	85
Ragan, Hugh Adams	87
Rahn, A. (Ronnie) III	139
Rainey, Howard H.	117
Ramsey, Thomas P. III	99
Ramsey, Virginia Padgett	119
Randall, William C.	113
Randolph County	163
Ransom, Dick	112
Ray, Richard B.	69
Ray, Robert F.	113
Ray, Walter S.	86
Reaves, Henry L.	118
Recreation Examiners, State Board of	38
Reddick, Grady K.	139
Reddick, Ralph E., Jr.	137
Redding, Frank L., Jr.	106
Reddish, G. Riley	84
Reese, Mamie (Bynes)	58
Reheis, Harold	57
Representatives	
Congress, U.S. (99 & 100th Sessions)	68
General Assembly (1985-88)	77
Roster, Ga. House of Representatives	212
Roster, U.S. Representatives	177
Revenue, Department of	59
Rice, Peter J., Jr.	138
Richardson, Eleanor (Low)	107
Richardson, Robert Malcom	138
Richmond County	163
Ricketson, Edward D., Jr.	111

Ridgway, Thomas W.	126
Rieck, Steve	54
Rives, Hal	63
Roach, Doty	54
Roberts, Ralph D.	62
Roberts, William T.	138
Robins, Mathew	137
Robinson, Cas M.	45, 108
Robinson, Dorothy A.	129
Robinson, Gary	61
Robinson, M. Peterson	113
Rockdale County	164
Rogers, Francis Werner	41
Rogers, J. Donald	43
Ross, Ben Barron	111
Rosters, Historical	172
Congress, U.S.	
Chronological Listing of U.S. Congress (1789-1989)	71
History of Congressional Districts	72
Representatives	177
Senators	173
Constitutional Officers of Ga.	
Adjutants General	199
Agriculture, Commissioners of	198
Attorneys General	197
Auditors, State	199
Comptrollers General	197
Governors of Ga.	188
Labor, Commissioners of	198
Lieutenant Governors	197
Public Service Commissioners	198
Secretaries of State	197
Superintendents of Schools, State	198
Treasurers, State	197
Court of Appeals, Ga.	
Associate Judges	232
Chief Judges	232
General Assembly, Ga.	
House of Representatives	212
Members	216
Officers	212
Senate	200
Members	203
Officers	200
Supreme Court, Ga.	
Associate Justices	231
Chief Justices	231
Rowland, J. Roy	69
Royal, A. Richard	118
Royal, J. Kenneth	139
Royal, Robert Lee	133
Rozier, Franklin D., Jr.	138
Ruffin, John H., Jr.	127
Russell, John	108

S

Sanders, Dennis Carl	135
Sanford, Mrs. W. Lee	62
Sanitarians, Georgia Board of Registered	
Professional	38
Saylor, Jerry W.	56
Schley County	164
Scott, Albert J.	84
Scott, David	88
Screven County	164
Secretary of State, Office of	33
Seeliger, Clarence F.	134

Selman, Mrs. Helen C.	105
Seminole County	164
Senate (See General Assembly)	
Senators	
Congress (99 & 100th Sessions)	68
General Assembly, Ga. (1985-88)	77
Roster, Ga. State Senate	200
Roster, U.S. Senators	173
Sewell, Russell N.	32
Sheffield, Ernie M.	138
Sheffield, Phillip	133
Shelton, Richard W.	138
Shephard, J. Neal Jr.	110
Sherrod, R. Allen	118
Short, H. Jack	137
Shugart, H. Gerald	39
Shulman, Arnold	125
Shumake, Hildred W., Jr.	88
Shved, Norman M.	138
Sibley, John	32
Sibley, Sam B., Jr.	127
Simmons, William H.	62
Simpson, John T.	109
Sinkfield, Georganna T.	105
Sizemore, Earleen (Wilkerson)	117
Slaton, Lewis R.	127
Smith, Benjamin H., Jr.	139
Smith, Charles Winfred, Sr.	138
Smith, Dewey	129
Smith, Edgar Byron	130
Smith, George T.	123
Smith, J. D.	132
Smith, Jack B.	137
Smith, Joseph Lawrence (Larry)	111
Smith, Paul E.	102
Smith, Ray C.	136
Smith, Tommy R.	119
Smith, William John	128
Smith, Willou Copeland	119
Smyre, Calvin	112
Snow, Michael M.	99
Snow, Wayne, Jr.	57
Sognier, John W.	125
Sparks, Willis B. III	132
Spalding County	164
Speech Pathology & Audiology, Board of	
Examiners for	38
Spinks, Ford B.	45
Spooner, Cecil	43
Staley, Mary E.	137
Stancil, Frank E.	109
Stancil, Rick	32
Stanley, Lanett	105
Stark, Homer Marshall	131
Starr, Terrell A.	89
State Agencies	46
State Elected Officers	31
Steinberg, Cathey (Weiss)	106
Stephens County	165
Stephens, Lawton E.	109
Stevens, Clark Talmage	32
Stevens, Robert L.	135
Stewart County	165
Stoddard, Michael	137
Stone, Lowrey S.	133
Storm, Charles E.	56
Story, Richard Wayne	132
Stringer, Terry	137
Struble, Robert B., Sr.	132

Student Finance Commission, Ga.	61
Board of	62
Stula, Ken	137
Stumbaugh, Lawrence (Bud)	90
Sumter County	165
Superintendent of Schools, State	41
Roster, Superintendents of Schools	198
Superior Courts, Ga.	126
Circuits (See Judicial Circuits)	
District Attorneys	126
Judges	126
Senior Judges and D. A.'s Emeritus	135
Supreme Court, Ga.	123
Roster, Associate Justices	231
Roster, Chief Justices	231
Sutton, Berrien L.	137
Swindall, Pat	69
Swindell, Henry	52
Symbols, Official State	236

T

Talbot County	165
Taliaferro County	165
Tanner, Joseph D.	44
Tate, Horace	88
Tattall County	166
Taylor, Arthur Blenn, Jr.	128
Taylor County	166
Taylor, Mark Fletcher	85
Telfair County	166
Temples, Coy Hudson	129
Terrell County	166
Thomas, Charles, Jr.	109
Thomas County	166
Thomas, Franklin	56
Thomas, Mable	104
Thomas, R. Lindsay	68
Thomas, W. Glenn, Jr.	128
Thompson, A. L.	137
Thompson, Hugh Proctor	132
Thompson, John R.	137
Thompson, Lloyd E.	138
Thompson, Steve	103
Thornton, Lynn	49
Thurber, Katherine	57
Thurmond, Michael L.	109
Tift County	167
Tillman, Curtis V.	134
Timmons, Jimmy Hodge	85
Tindall, Asa	66
Tise, Lindsay A., Jr.	132
Tolbert, C. Thomas	108
Tolleson, James E.	88
Toombs County	167
Towns County	167
Townsend, Kiliaen V. R.	104
Towson, William Malcolm, Sr.	130
Transportation, Department of	62
Board of	63
Treutlen County	167
Triplett, Thomas O.	116
Troup County	167
Truby, William I.	43
Trulock, Paul H.	85
Tucker, Joseph B.	131
Turner County	167
Turner, John R.	136
Turner, Loyce W.	85

Tuten, James R., Jr.	128
Twiggs County	168
Twiggs, Ralph J., Jr.	100
Twitty, Frank S., Jr.	138
Tysinger, James W.	89
Tyson, William F. Jr.	138

U

U. S. Courts in Ga.	120
Court of Appeals, 11th Circuit	120
District Courts	
Middle	120
Northern	120
Southern	120
U. S. Congress (See Congress, U. S.)	
Udolf, Bruce	132
Union County	168
University System of Ga.	64
Chancellor	65
Institutions	65
Regents, Board of	64
Universities & Colleges	65
Upson County	168
Used Car Dealers, State Board of Registration of	38
Used Motor Vehicle Dismantlers, Rebuilders & Salvage Dealers, St. Bd. of Registration	38

V

Vail, Paul	42
Vaughn, Clarence R., Jr.	133
Veline, Carl A., Jr.	138
Veterans Service, Department of	66
Board, Veterans Service	66
Veterinary Medicine, State Board of	38
Vickers, Claude L.	46

W

Waddle, Theodore W.	115
Waldrep, Kenneth	111
Walker, Charles W.	112
Walker County	168
Walker, Eugene P.	89
Walker, Lawrence C., Jr.	115
Wall, C. Vinson	108
Walther, Robert Gordon	133
Walton County	168
Ward, J. Patrick	138
Ware County	169
Ware, J. Crawford	111
Warnock, J. Carlton	139
Warren County	169
Washington County	169
Water & Wastewater Treatment Plant Operators, St. Bd. of Examiners for Certification of	38
Watson, Jimmy W.	139
Watson, Roy H., Jr.	115
Watts, James M., Jr.	136
Watts, L. Charles	106
Wayne County	169
Webb, James L.	138
Webster County	169
Weeks, James H.	134
Weiskittel, Richard J.	46
Weisman, Hank	44
Weldon, Edward	34
Wells, A. G.	136

Wells, Wesley	52
Weltner, Charles L.	124
West, Phillip R.	133
Westmoreland, David	52
Whalen, Andrew Jefferson, Jr.	130
Whatley, Robert B.	139
Wheeler County	170
Wheeler, Peter	66
Whisnant, E. Mullins	128
White County	170
White, Fred	61
White, Jere Field	128
White, John E.	117
White, Watson L.	129
Whitfield County	170
Whitmire, Sam L.	130
Whitworth, Bobby	50
Wiggins, James L.	133
Wilcox County	170
Wilcox, Thomas D., Jr.	132
Wilder, Thomas E., Jr.	103
Wilkes County	170
Wilkes, E. M. III	138
Wilkes, Robert L.	60
Wilkinson County	171
Wilkinson, Fran L.	56
Williams, Betty Jo	106
Willams, Joline B.	124
Williams, Juanita Terry	107
Williams, Osgood O.	126

Williams, Peyton, Jr.	42
Williams, T. V., Jr.	137
Williams, William Roger	100
Wilson, Darrell E.	128
Wilson, Jim	44
Wilson, Joe Mack	102
Wilson, Robert E.	134
Winegarden, Richard T.	131, 138
Wing, Michael W.	58
Winn, Dan Peace	135
Winn, Frank C.	130
Winstead, E. Elmo	43
Wommack, Robert W.	139
Wood, James H.	138
Wood, Joe Terrell	101
Wood, Jon Bolling	131
Woodbury, Donald	56
Woodrum, William E., Jr.	138
Woods, Ernest H.	138
Workers' Compensation, State Board of	66
Board of	67
Workman, Anne	137
Workman, Kenneth W.	107
Worth County	171

Y

Yeargin, Charles W.	101
Young, Marjorie	54
Young-Cummings, Mary M.	117