

UTM:
Z 16 / E 436220 / N 4667100

WASHINGTON

HIGHLAND PARK MULTIPLE RESOURCE INVENTORY SHEET

PROPERTY NAME Braeside School
ADDRESS 142 Pierce Rd. (150 Pierce) Highland Park
CITY/TOWN/VICINITY

COUNTY Lake STATE Illinois ZIP 60035

OWNER'S NAME School District #108

ADDRESS S30 Red Oak Lne, H.P. CITY/TOWN/VICINITY

STATE ZIP

LOCATION OF LEGAL DESCRIPTION Deerfield Township Assessor's Office

600 Laurel Avenue

Highland Park, Illinois 60035

VERBAL BOUNDARY DESCRIPTION Pierce and Brownville Roads, Braeside section

PIN: 16-36-412-001

APPROXIMATE ACREAGE 4-6

DATE OF CONSTRUCTION 1928 ~~ca. 1927~~ ARCHITECT AND/OR BUILDER John S. Van Bergen

ARCHITECTURAL STYLE (IF RELEVANT) Prairie School Style

PHYSICAL DESCRIPTION OF BUILDING AND PROPERTY Incorporation of building into ravine on west side, simpler horizontal massing and horizontal lines on the east. Phase I: two story main structure: adminis. library, speech and art rooms completed 1929. Phase II: two story auditorium and shop rooms at basement level (above grade due to slope). Phase III: 5 classrooms (added on) 1937. Massing, composition, and plan from Wright's compact cubic houses such as the Winslow House in River Forest of 1893. Limestone, buff colored stucco, low, broad overhanging hipped roofs, winglike Prairie house appearance, and characteristic horizontal emphasis is evident.

OVERALL CONDITION: EXCELLENT GOOD ___ FAIR ___ DETERIORATED ___ RUIN ___

INTEGRITY: UNALTERED ___ ALTERED ___

DATE AND NATURE OF ALTERATIONS: south and west additions 1937 by W.H. Sobel and A.C. Bence from John S. Van Bergen's office.
Phase IV: kitchen by Bertram Weber, 1949.

ALTERATIONS (cont'd)

USE:

ORIGINAL USE school

PRESENT USE same

OUTBUILDINGS AND/OR OTHER CULTURAL RESOURCES ON PROPERTY (ATTACH SKETCH PLAN IF APPLICABLE)

HISTORICAL AND/OR ARCHITECTURAL SIGNIFICANCE

Incorporates child oriented ideas predating Saarinen's and Perkins and Will's of 1941 in Crow Island School, Winnetka, Illinois. Classrooms are self-contained units (lab style). Warmth, spacious rooms, stone fire places, spacious windows included. J.S.V. Bergen envisioned the school as an extension of the home environment. Only Prairie School School in H.P.

FORM PREPARED BY

Nancy W. Cook

TEL 432-4736

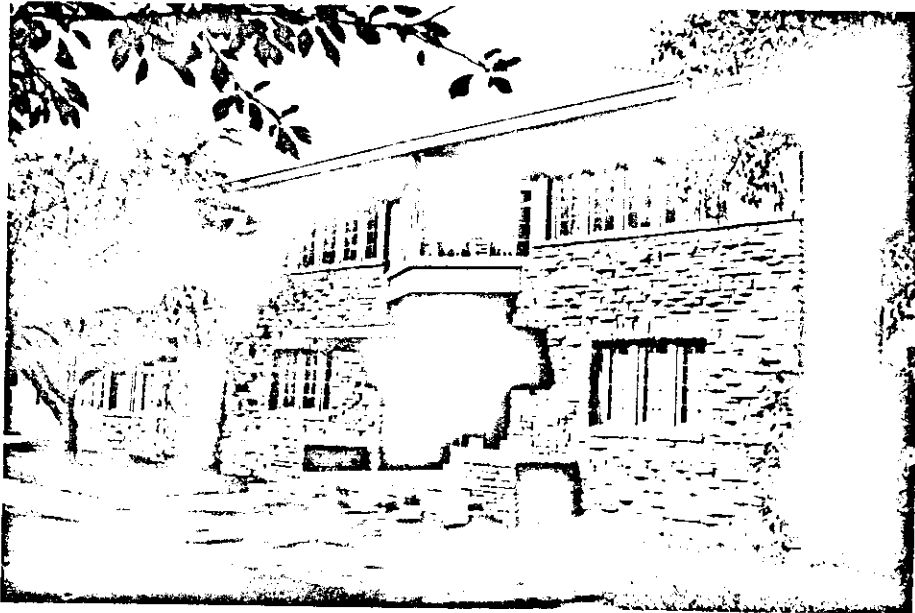

PROPERTY NAME Braeside School

LOCATION 142 Pierce Rd.

CITY/TOWN/VICINITY HP

FACING East

DATE 9/1981

PHOTOGRAPHER Hx Arenberg

LOCATION OF NEGATIVE 636 Ridge

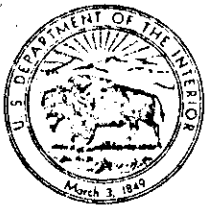

United States Department of the Interior

NATIONAL PARK SERVICE
WASHINGTON, D.C. 20240

007 5 1982

IN REPLY REFER TO:

The Director of the National Park Service is pleased to inform you that the following properties have been entered in the National Register of Historic Places during the week beginning September 26 and ending October 2, 1982. For further information call (202) 272-3504.

STATE, County, Vicinity, Property, Address, (date listed)

- ARKANSAS, Ashley County, Crossett, Wiggins Cabin, City Park (09/30/82)
ARKANSAS, Clark County, Arkadelphia vicinity, Hudson-Jones House, E of Arkadelphia on SR 2 (09/30/82)
ARKANSAS, Pulaski County, Little Rock, LaFayette Hotel, 525 S. Louisiana St. (09/30/82)
ARKANSAS, Sharp County, Evening Shade, Shaver, Charles W., House (Evening Shade MRA), Court St. (09/30/82)
- GEORGIA, Appling County, Baxley, Deen, C. W., House, 413 N. Main St. (09/30/82)
GEORGIA, Coweta County, Newnan, Cole Town District, Roughly bounded by Washington, Thompson, and Davis Sts., and Hooligan Alley (09/30/82)
GEORGIA, DeKalb County, Atlanta vicinity, Cameron Court District, E of Atlanta on Brairecliff Rd. (09/30/82)
GEORGIA, Effingham County, Guyton, Guyton Historic District, Bounded by city limits on the E, S, and W, and Alexander Ave.. on the N (09/30/82)
GEORGIA, Fulton County, Atlanta, Farlinger, 343 Peachtree St., NE (09/30/82)
GEORGIA, Hall County, Gainesville, Candler Street School, Candler St. (09/30/82)
GEORGIA, Lincoln County, Lincolnton, Lamar-Blanchard House, N. Washington and Ward Sts. (09/30/82)
GEORGIA, Muscogee County, Columbus, Hofflin & Greentree Building (Columbus MRA), 1128-1130 Broadway (09/30/82)
- ILLINOIS, Lake County, Highland Park, Adams, Mary W., House (Highland Park MRA), 1923 Lake Ave. (09/29/82)
ILLINOIS, Lake County, Highland Park, Beatty, Ross J., House (Halcyon hall) (Highland Park MRA), 344 Ravine Dr. (09/29/82)
ILLINOIS, Lake County, Highland Park, Beatty, Ross, House (Highland Park MRA), 1499 Sheridan Rd. (09/29/82)
ILLINOIS, Lake County, Highland Park, Braeside School (Highland Park MRA), 142 Pierce Rd. (09/29/82)
ILLINOIS, Lake County, Highland Park, Campbell, Albert, House (Highland Park MRA), 434 Marshman (09/29/82)
ILLINOIS, Lake County, Highland Park, Churchill, Richard, House (Highland Park MRA), 1214 Green Bay Rd. (09/29/82)
ILLINOIS, Lake County, Highland Park, Dubin, Henry, House (Highland Park MRA), 441 Cedar (09/29/82)
ILLINOIS, Lake County, Highland Park, Evert House (Highland Park MRA), 2687 Logan (09/29/82)
ILLINOIS, Lake County, Highland Park, Fiorsheim, Harold, House (Highland Park MRA), 650 Sheridan Rd. (09/29/82)
ILLINOIS, Lake County, Highland Park, Gevso, Mrs. Frank, Houses (Highland Park MRA), 450 and 456 Woodland Rd. (09/29/82)
ILLINOIS, Lake County, Highland Park, Granville-Mott House (Highland Park MRA), 80 Laurel Ave. (09/29/82)