

UTM: -
216/E434520/N4670090

WASHINGTON

HIGHLAND PARK MULTIPLE RESOURCE INVENTORY SHEET

PROPERTY NAME Haerman Lanzl House
ADDRESS 1635 Linden CITY/TOWN/VICINITY Highland Park
COUNTY Lake STATE Illinois ZIP 60035

OWNER'S NAME Hans Lanzl
ADDRESS same CITY/TOWN/VICINITY _____
STATE _____ ZIP _____

LOCATION OF LEGAL DESCRIPTION Deerfield Township Assessor's Office
600 Laurel Avenue
Highland Park, Illinois 60035

VERBAL BOUNDARY DESCRIPTION located on lot between Ravine Drive and Hazel
on East Side of Street
PIN: 16-23-418-017

APPROXIMATE ACREAGE 1/2

DATE OF CONSTRUCTION 1921 ARCHITECT AND/OR BUILDER John S. Van Bergen

ARCHITECTURAL STYLE (IF RELEVANT) Prairie School Style

PHYSICAL DESCRIPTION OF BUILDING AND PROPERTY Cubic massing, broad overhangs, reminiscent of
Wright's early Oak Park Prairie School Style,
e.g., Thomas W. Gale House and the compactness
of the Winslow House of 1893 in River Forest.
First use by Van Bergen of stratified Wisconsin
limestone in his Highland Park period.

OVERALL CONDITION: EXCELLENT ___ GOOD X FAIR ___ DETERIORATED ___ RUIN ___

INTEGRITY: UNALTERED X ALTERED ___

DATE AND NATURE OF ALTERATIONS: _____

ALTERATIONS (cont'd)

USE:

ORIGINAL USE residential

PRESENT USE residential

OUTBUILDINGS AND/OR OTHER CULTURAL RESOURCES ON PROPERTY (ATTACH SKETCH PLAN IF APPLICABLE)

HISTORICAL AND/OR ARCHITECTURAL SIGNIFICANCE

First house in Highland Park by Van Bergen after he'd designed small residences in the Western suburbs, Oak Park, especially. First stratified limestone house by John S. Van Bergen

FORM PREPARED BY

Nancy W. Cook
893 Dean Ave.

TEL 432-4736

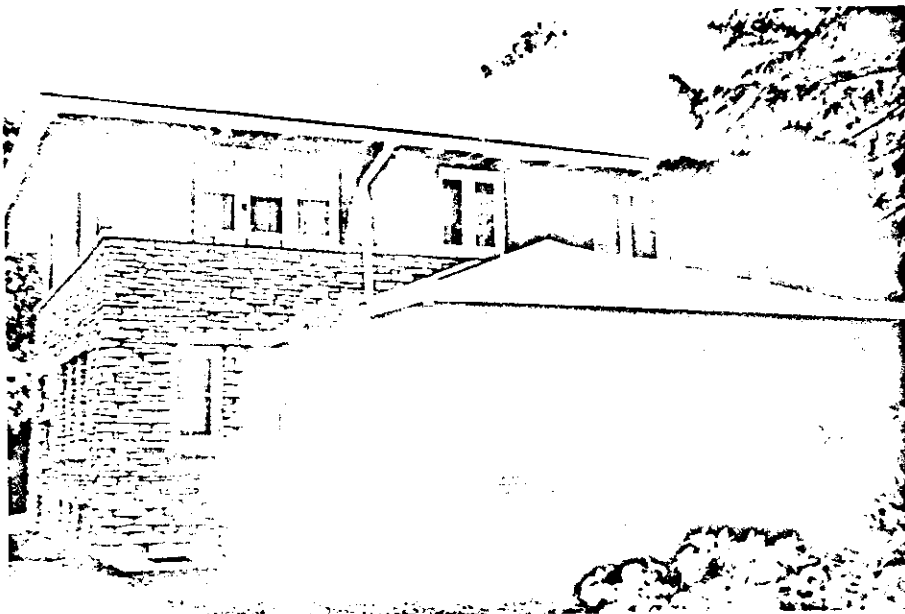

PROPERTY NAME Haerlan Lantz

LOCATION 1635 Linden CITY/TOWN/VICINITY HP

FACING West DATE _____

PHOTOGRAPHER Hk Arenberg

LOCATION OF NEGATIVE 636 Ridge

ILLINOIS, Lake County, Highland Park, Hazel Avenue/Prospect Avenue Historic District (Highland Park MRA), St. Johns, Hazel, Dale, Forest, and Prospect Aves. (09/29/82)

ILLINOIS, Lake County, Highland Park, Highland Park Water Tower (Highland Park MRA), N of Central Green Bay Rd. (09/29/82)

ILLINOIS, Lake County, Highland Park, Holmes, Samuel, House (Highland Park MRA), 2693 Sheridan Rd. (09/29/82)

ILLINOIS, Lake County, Highland Park, Humer Building (Highland Park MRA), 1894 Sheridan Rd. (09/29/82)

ILLINOIS, Lake County, Highland Park, James, Jean Butz, Museum of the Highland Park Historical Society (Highland Park MRA), 326 Central Ave. (09/29/82)

ILLINOIS, Lake County, Highland Park, Lanzl, Haerman, House (Highland Park MRA), 1635 Linden (09/29/82)

ILLINOIS, Lake County, Highland Park, Lichtstern House (Highland Park MRA), 105 S. Deere Park Dr. (09/29/82)

ILLINOIS, Lake County, Highland Park, Maple Avenue/Maple Lane Historic District (Highland Park MRA), Maple Ave. and Maple Lane between St. Johns Ave. and Sheridan Rd. (09/29/82)

ILLINOIS, Lake County, Highland Park, Millard, George Madison, House (Highland Park MRA), 1689 Lake Ave. (09/29/82)

ILLINOIS, Lake County, Highland Park, Millard, Sylvester, House (Highland Park MRA), 1623 Sylvester Pl. (09/29/82)

ILLINOIS, Lake County, Highland Park, Obee House (Highland Park MRA), 1642 Green Bay Rd. (09/29/82)

ILLINOIS, Lake County, Highland Park, Pick, George, House (Highland Park MRA), 970 Sheridan Rd. (09/29/82)

ILLINOIS, Lake County, Highland Park, Ravinia Park Historic District (Highland Park MRA), Roughly bounded by Lambert Tree Ave., Sheridan Rd., St. Johns Ave., Rambler Lane, and Ravinia Park Ave. (09/29/82)

ILLINOIS, Lake County, Highland Park, Rosewood Park (Highland Park MRA), Roger Williams Ave. (09/29/82)

ILLINOIS, Lake County, Highland Park, Soule, C. S., House (Highland Park MRA), 304 Laurel Ave. (09/29/82)

INDIANA, Wabash County, North Manchester, North Manchester Covered Bridge, S. Mill St. at Eel River (09/30/82)

LOUISIANA, Orleans Parish, New Orleans, Jung Hotel, 1500 Canal St. (09/27/82)

MAINE, Cumberland County, Portland, Lancaster Block, 474 Congress St. (09/29/82)

MASSACHUSETTS, Berkshire County, Adams, Phillips Woolen Mill, 71 Grove St. (09/30/82)

MASSACHUSETTS, Berkshire County, Lenox, Church on the Hill, Main St. (09/30/82)

MASSACHUSETTS, Berkshire County, Lenox, Lenox Academy, 75 Main St. (09/30/82)

MASSACHUSETTS, Berkshire County, New Marlborough, New Marlborough Village, MA 57, New Marlborough, Monterey and Southfield Rds. (09/30/82)

MASSACHUSETTS, Berkshire County, Pittsfield, Wollison-Shipton Building, 142-156 North St. (09/30/82)

MASSACHUSETTS, Bristol County, New Bedford, Dawson Building, 1851 Purchase St. (09/30/82)

MASSACHUSETTS, Essex County, Rockport, Sewall-Scripture House, 40 King St. (09/30/82)

MASSACHUSETTS, Hampshire County, Belchertown, Walker-Collis House, 1 Stadler St. (09/30/82)

MASSACHUSETTS, Middlesex County, Hudson, Mossman, Col. Adelbert, House, 76 Park St. (09/30/82)

MISSISSIPPI, Wilkinson County, Woodville, Woodville Historic District, Roughly bounded by Prentiss, 2nd, College, Siglo, and Water Sts. (09/30/82)