

THE CHICAGO
ATHENAEUM
MUSEUM OF
ARCHITECTURE
AND DESIGN

The American Architectural Awards

2011
A R C H I V E

ARCHIVE
01



01

THE ACROPOLIS MUSEUM

Location: Athens, Greece
Architects: Bernard Tschumi Architects
Associate Architects: Michael Photiadis, ARSY
Client: The Acropolis Museum
Contractor: AKTOR S.A.
Photographer: Peter Mauss/Esto Christian Richters and Mikos Daniilidis



A R C H I V E
02

02



THE ELI & EDYTHE BOARD CIRM CENTER FOR REGENERATIVE MEDICINE AND STEM CELL RESEARCH

Location: Los Angeles, California

Architects: ZGF Architects LLP.

Client: University of Southern California

Contractor: Morley Construction

Photographers: Nick Merrick, Blessing Photographers and Eric Staudenmaier

THE CHICAGO
ATHENAEUM
MUSEUM OF
ARCHITECTURE
AND DESIGN



The Chicago Athenaeum | 601 South Prospect Street
Galena, Illinois 61036, USA | Tel: 815/777-4444 | Fax: 815/777-2471
E-mail: curatorial@chicagoathenaeum.org

A R C H I V E
03



03

SHANGHAI HOUTAN PARK

Location: Shanghai, People's Republic of China

Architects: Turenscape

Client: Shanghai Municipal Government

Contractor: Shanghai Municipal Government

Photographer: Kongjian Yu



ARCHIVE
04



04

ONE SHELLEY STREET

Location: Sydney, Australia
Design Architects: Clive Wilkinson Architects
Executive Architects: Woods Bagot
Client: Macquarie Group Limited
Contractor: Brookfield Multiplex Construction
Photographers: Shannon McGrath



The Chicago Athenaeum | 601 South Prospect Street
Galena, Illinois 61036, USA | Tel: 815/777-4444 | Fax: 815/777-2471
E-mail: curatorial@chicagoathenaeum.org

ARCHIVE
05

05



GARY COMER COLLEGE PREP

Location: Chicago, Illinois

Architects: John Ronan Architects

Client: Gary Comer Science and Education Foundation

Contractor: Norcon Inc.

Photographers: Steve Hall, Hedrich Blessing Photographers



ARCHIVE
06

06



CEDAR STREET RESIDENCE

Location: Tempe, Arizona

Architects: colab studio llc.

Client: Matthew and Maria Salenger

Contractor: Build, Inc.

Photographer: Bill Timmerman

THE CHICAGO
ATHENAEUM
MUSEUM OF
ARCHITECTURE
AND DESIGN



The Chicago Athenaeum | 601 South Prospect Street
Galena, Illinois 61036, USA | Tel: 815/777-4444 | Fax: 815/777-2471
E-mail: curatorial@chicagoathenaeum.org

ARCHIVE
07



TAMPA MUSEUM OF ART

Location: Tampa, Florida
Architects: Stanley Saitowitz | Natoma Architects, Inc.
Client: City of Tampa
Contractor: Skanska USA Building Inc.
Photographer: Richard Barnes

07



The Chicago Athenaeum | 601 South Prospect Street
Galena, Illinois 61036, USA | Tel: 815/777-4444 | Fax: 815/777-2471
E-mail: curatorial@chicagoathenaeum.org

ARCHIVE
08



08

BAR AGRICOLE

Location: San Francisco, California

Architects: Aidlin Darling Design

Client: Bar Agricole

Contractor: Northern Sun Associates, Inc.

Photographers: Matthew Millman, Thomas Winz, and Jennifer Yin



ARCHIVE
09

09



U.S. COURTHOUSE FLOOD RECOVERY AND RESTORATION

Location: Cedar Rapids, Iowa
Architects: substance architecture
Client: General Services Administration
Contractor: Neumann Brothers, Inc.
Photographer: Paul Crosby



ARCHIVE
10

10



VENICE HOUSE

Location: Venice, California
Architects: Daly Genik
Client: Sam Laybourne
Contractor: CA Construction
Photographers: Peter Brenner and Danny Forrest



The Chicago Athenaeum | 601 South Prospect Street
Galena, Illinois 61036, USA | Tel: 815/777-4444 | Fax: 815/777-2471
E-mail: curatorial@chicagoathenaeum.org

ARCHIVE



CENTER FOR GLOBAL CONSERVATION

Location: Bronx, New York

Architects: FXFOWLE

Client: Wildlife Conservation Society

Contractor: Richter + Ratner Contracting Corp.

Photographer: David Sandberg/Esto Photographics Inc.

11



ARCHIVE
12



12

COFFEE PLAZA

Location: Hamburg, Germany

Architects: Richard Meier & Partners Architects, LLP.

Associate Architects: Jörg Huhnholz Architekten Ingenieure PSP

Client: Neumann Gruppe GmbH

Contractor: Rupert App GmbH & Co.

Photographer: Klaus Frahm



ARCHIVE
13



13

WAIPOLU GALLERY AND STUDIO

Location: Oahu, Hawaii

Architects: Bohlin Cywinski Jackson

Associate Architects: Garduque Architects

Client: Private

Contractor: Ryan Associates General Contractors

Structural Engineers: PCS Structural Engineers

Landscape Architects: Helber Hastert & Fee

Photographers: Nic Lehoux



ARCHIVE
14

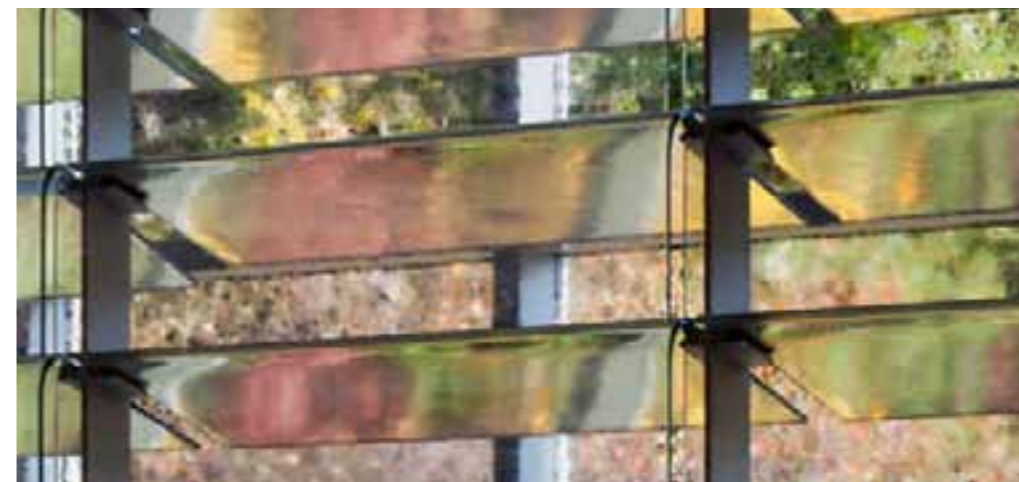
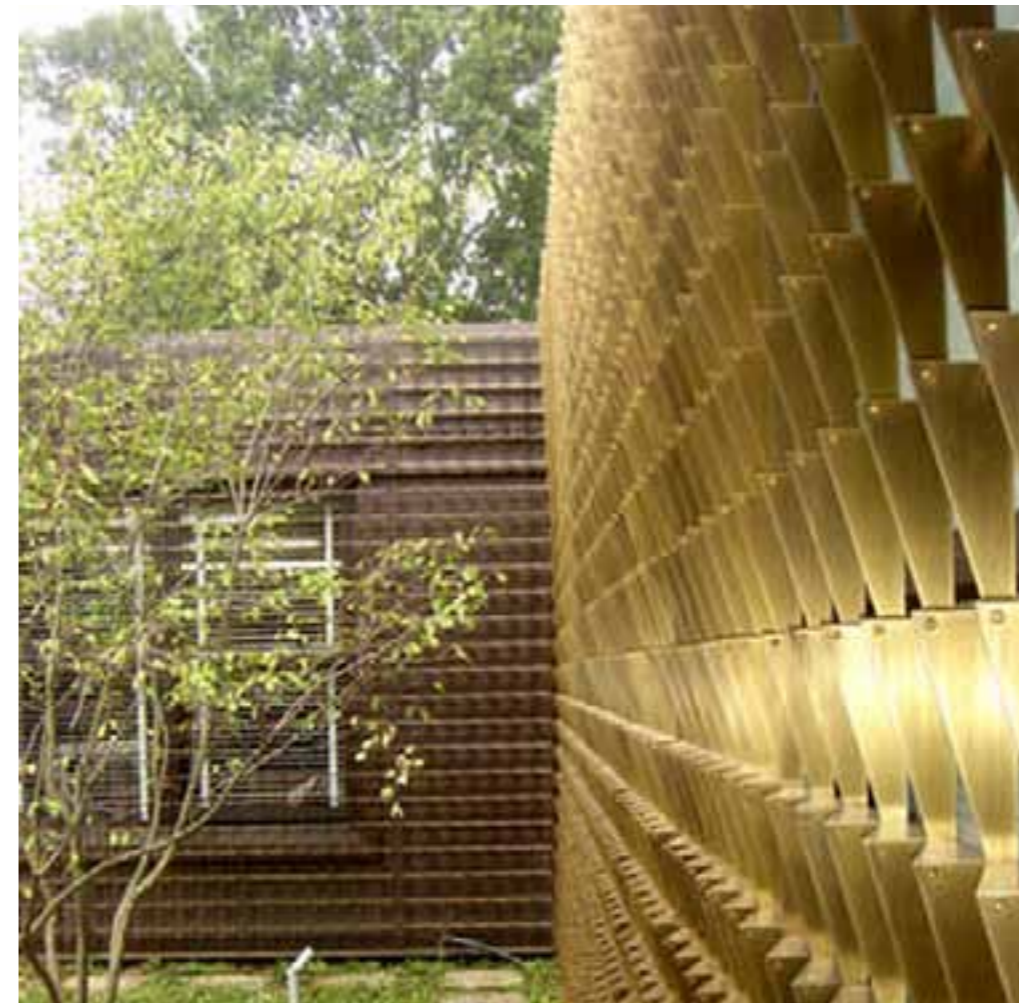

14

WESTCHESTER REFORM TEMPLE

Location: Scarsdale, New York

Architects: Rogers Marvel Architects

Client: Westchester Reform Temple

Contractor: E. W. Howell Co.

Photographer: Paul Warchol



ARCHIVE
15



15

SANDRIDGE ENERGY

Location: Oklahoma City, Oklahoma

Architects: Rogers Marvel Architects

Associate Architects: Hoerr Schaudt Landscape Architects

Client: SandRidge Energy

Contractor: Lingo Construction Services, Inc.



ARCHIVE
16



16

DUBAI TOWERS

Location: Dubai, United Arab Emirates

Architects: Fentress Architects

Associate Architects: KEO International Consultants

Client: The Private Office of H.H. Sheikh Saeed Bin Zayed Al-Nahayyan

Contractor: ACC Arabian Construction



ARCHIVE
17



17

PROTOTYPE SOCIAL HOUSING FOR NORTH TEXAS

Location: Dallas, Texas
Architects: Edward M. Baum Architect
Client: Vision Impact, Inc.



The Chicago Athenaeum | 601 South Prospect Street
 Galena, Illinois 61036, USA | Tel: 815/777-4444 | Fax: 815/777-2471
 E-mail: curatorial@chicagoathenaeum.org

ARCHIVE
18



18

THE LAKEWOOD GARDEN MASOLEUM

Location: Minneapolis, Minnesota, USA
Architects: HGA Architects and Engineers
Client: Lakewood Cemetery Association
Contractor: MA Mortenson Company



The Chicago Athenaeum | 601 South Prospect Street
Galena, Illinois 61036, USA | Tel: 815/777-4444 | Fax: 815/777-2471
E-mail: curatorial@chicagoathenaeum.org

ARCHIVE
19



19

SEONGBUKDONG RESIDENCES

Location: Seoul, South Korea
Architects: Joel Sanders Architect
Associate Architects: Haeahn Architecture
Client: G-ON Holdings
Contractor: LIG Engineering & Construction Co., Ltd.
Photographer: Chai Soo Ok



The Chicago Athenaeum | 601 South Prospect Street
Galena, Illinois 61036, USA | Tel: 815/777-4444 | Fax: 815/777-2471
E-mail: curatorial@chicagoathenaeum.org

ARCHIVE
20



20

JOUKOWSKY INSTITUTE FOR ARCHAEOLOGY AND THE ANCIENT WORLD

Location: Providence, Rhode Island
Architects: Anmahian Winton Architects.
Client: Brown University
Contractor: Shawmut Design and Construction
Photographers: Peter Wanderwarker, Warren Jagger, and Jane Messinger



The Chicago Athenaeum | 601 South Prospect Street
Galena, Illinois 61036, USA | Tel: 815/777-4444 | Fax: 815/777-2471
E-mail: curatorial@chicagoathenaeum.org

ARCHIVE
21

21



APAP OPEN SCHOOL

Location: Anyang, South Korea
Architects: LOT-EK (Ada Tolla & Giuseppe Lignano)
Client: Anyang Public Art Program
Contractor: PREGRAM
Photographer: Giuseppe Lignano



The Chicago Athenaeum | 601 South Prospect Street
Galena, Illinois 61036, USA | Tel: 815/777-4444 | Fax: 815/777-2471
E-mail: curatorial@chicagoathenaeum.org

ARCHIVE
22

22



NATURE BOARDWALK AT LINCOLN PARK ZOO

Location: Chicago, Illinois

Architects: Studio Gang Architects

Client: Lincoln Park Zoo

Contractor: Pepper Construction Group

Photographer: Steve Hall, Hedrich Blessing Photographers

ARCHIVE
23



23

800 17TH STREET | PNC PLACE

Location: Washington, D.C.

Architects: Gensler

Client: The PNC Financial Services Group

Contractor: The Whittig-Turner Contracting Company

Photographer: Prakash Patel



ARCHIVE
24

24



DAVID YURMAN TOWNHOUSE

Location: New York, New York

Architects: Gabelilini Sheppard Associates

Client: David Yurman

Photographer: Paul Warchol



The Chicago Athenaeum | 601 South Prospect Street
Galena, Illinois 61036, USA | Tel: 815/777-4444 | Fax: 815/777-2471
E-mail: curatorial@chicagoathenaeum.org

ARCHIVE
25

25



HORIZONTAL SKYSCRAPER VANKE CENTER

Location: Shenzhen, People's Republic of China

Architects: Steven Holl Architects

Associate Architects: CCDI Architects

Client: Shenzhen Vanke Real Estate Co.

Contractor: CSCEC The First Construction Engineering Limited Company of China

Climate Engineers: Transsolar Energietechnik GmbH

Structural Engineers: CABR

Mechanical/Structural Engineers: CCDI

Sustainability Consultant: Arup

Landscape Architects: Steven Holl Architects and CCD

Lighting Consultant: L'Observatoire International Lighting Designers and Consultants

Curtain Wall Consultant: Yuanda Aluminium Industry Engineering Co., Ltd.



ARCHIVE
26



26

SAINT NICHOLAS ANTIOCHIAN ORTHODOX CHRISTIAN CHURCH

Location: Springdale, Arkansas
Architects: Marlon Blackwell Architect
Client: Saint Nicholas Antiochian Orthodox Christian Church
Contractor: Lourie Construction LLC.
Photographers: Timothy Hursley and Marlon Blackwell



The Chicago Athenaeum | 601 South Prospect Street
Galena, Illinois 61036, USA | Tel: 815/777-4444 | Fax: 815/777-2471
E-mail: curatorial@chicagoathenaeum.org

ARCHIVE
27



27

HEIFER EDUCATION CENTER

Location: Little Rock, Arkansas
Architects: Polk Stanley Wilcox Architects
Client: Heifer International
Contractor: CDI Contractors, LLC.
Photographer: Timothy Hursley



ARCHIVE
20



28

PHARE TOWER

Location: LaDefense, France
Architects: Morphosis
Client: SCI CNIT Developpement
Contractor: Oger International
Photographers: Michael Powers



ARCHIVE
20

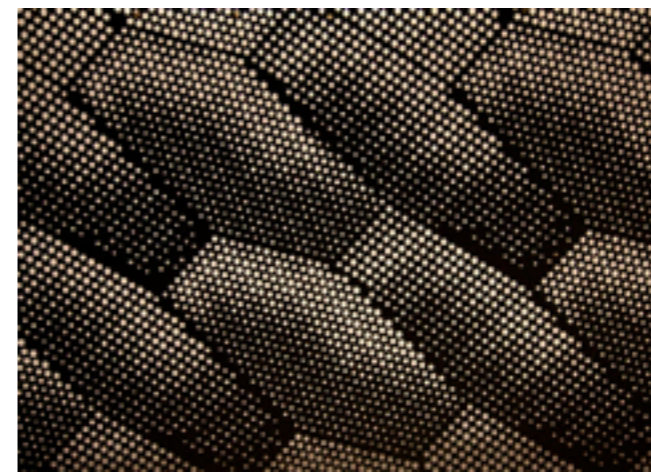

29

MARC JACOBS FLAGSHIP BUILDING

Location: Toyko, Japan
Architects: Jaklitsch/Gardner Architects PC.
Client: Veloqx Asset Management Corp.
Contractor: Kitano Construction Corp.
Photographers : Nacasa & Partners and Liao Yusheng



The Chicago Athenaeum | 601 South Prospect Street
Galena, Illinois 61036, USA | Tel: 815/777-4444 | Fax: 815/777-2471
E-mail: curatorial@chicagoathenaeum.org

ARCHIVE
30



30

WATERSHEDS

Location: Costal, Rhode Island

Architects: Roger Ferris + Parnters

Client: Private

Contractor: Berkshire Wilton Partners, LLC.

Photographers: John Biondo Studio



ARCHIVE
31

31



NORTH CAROLINA MUSEUM OF ART WEST BUILDING EXPANSION

Location: Raleigh, North Carolina
Architects: Thomas Phifer and Partners
Associate Architects: Pearce Brinkley Cease + Lee
Client: North Carolina Department of Cultural Resources
Contractor: Balfour Beatt plc.
Contractor: Barnhill Contracting Company
Photographer: Scott Frances and Iwan Baan



ARCHIVE
32



32

UPSTATE HOUSE

Location: Upstate New York

Architects: Thomas Phifer and Partners

Client: Private

Contractor: Robert Bump Construction, LLC.



ARCHIVE
33



33

FIFTH AVENUE APARTMENT

Location: New York, New York

Architects: Thomas Phifer and Partners

Client: Private

Contractor: Bernshohn & Fetner LLC.

Photographer: Scott Frances



ARCHIVE
34



34

RAYMOND AND SUSAN BROCHSTEIN PAVILION

Location: Houston, Texas
Architects: Thomas Phifer and Partners
Client: Rice University
Contractor: Linbeck Group, LLC.
Photographer: Scott Frances



The Chicago Athenaeum | 601 South Prospect Street
Galena, Illinois 61036, USA | Tel: 815/777-4444 | Fax: 815/777-2471
E-mail: curatorial@chicagoathenaeum.org

ARCHIVE
35

35



CHICAGO CENTRAL AREA DECARBONIZATION PLAN

Location: Chicago, Illinois

Architects: Adrian Smith + Gordon Gill Architecture

Client: City of Chicago



The Chicago Athenaeum | 601 South Prospect Street
Galena, Illinois 61036, USA | Tel: 815/777-4444 | Fax: 815/777-2471
E-mail: curatorial@chicagoathenaeum.org

ARCHIVE
36

36



DRY CREEK OUTBUILDINGS

Location: Woodside, California

Architects: Bohlin Cywinski Jackson

Client: the Rockridge Group

Contractors: Van Acker Construction Association, Inc.

Photographer: Nic Lehoux



ARCHIVE
37

37

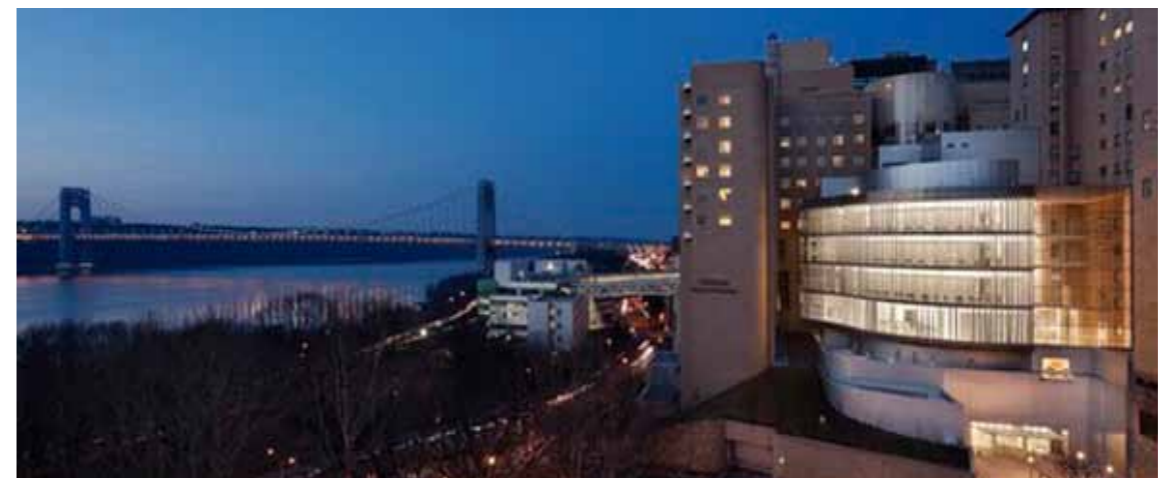

VIVIAN AND SEYMOUR MILSTEIN FAMILYHEART CENTER, NEW YORK-PRESBYTERIAN HOSPITAL/ COLUMBIA UNIVERSITY MEDICAL CENTER

Location: New York, New York
Architects: Pei Cobb Freed & Partners Architects LLP.
Associate Architects: daSILVA Architects
Client: New York-Presbyterian Hospital
Contractor: Bovis Lend Lease, LMB, Inc.
Photographer: Paul Warchol



The Chicago Athenaeum | 601 South Prospect Street
Galena, Illinois 61036, USA | Tel: 815/777-4444 | Fax: 815/777-2471
E-mail: curatorial@chicagoathenaeum.org

ARCHIVE
38



38

PALAZZO LOMBARDIA

Location: Milan, Italy

Architects: Pei Cobb Freed & Partners Architects LLP.

Associate Architects: Paolo Caputo Partnership

Client: Infrastruttura Lombarde

Contractor: Consorzio Torre

Photographers: Simon Hsu renagrisa



ARCHIVE
39



LOS ANGELES MUSEUM OF THE HOLOCAUST

Location: Los Angeles, California

Architects: Belzberg Architects

Client: Los Angeles Museum of the Holocaust

Contractor: Winters-Schram Associates

Photographer: Iwaan Ban and Benny Chan

THE CHICAGO
ATHENAEUM
MUSEUM OF
ARCHITECTURE
AND DESIGN



The Chicago Athenaeum | 601 South Prospect Street
Galena, Illinois 61036, USA | Tel: 815/777-4444 | Fax: 815/777-2471
E-mail: curatorial@chicagoathenaeum.org

ARCHIVE
40

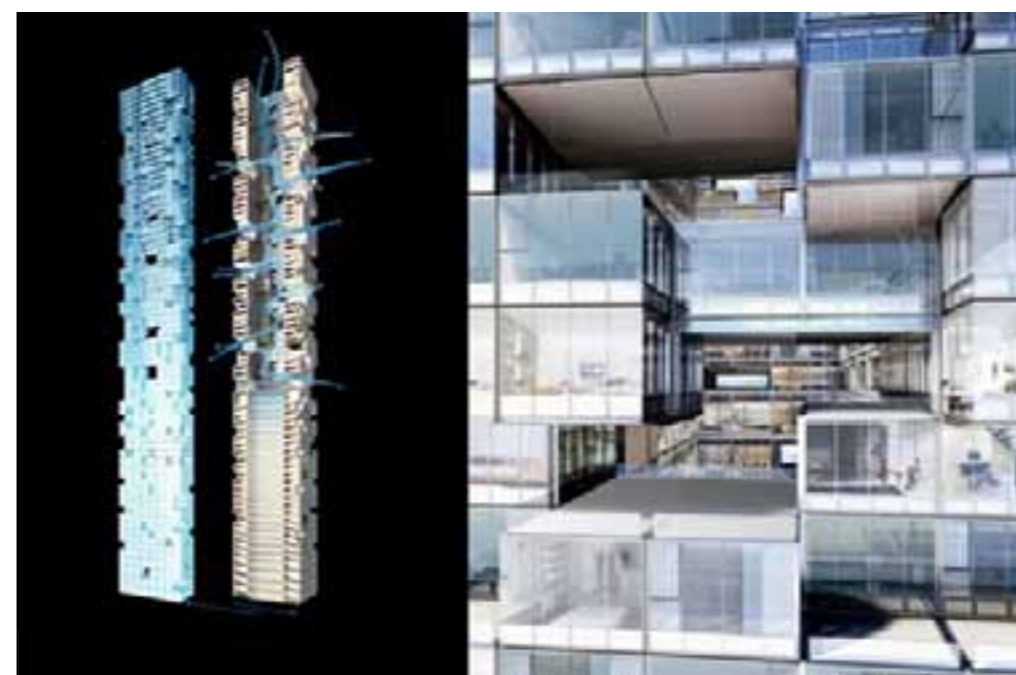

40

CHONGQING RIVER TOWER

Location: Chongqing, People's Republic of China
Architects: Skidmore, Owings & Merrill, LLP.
Client: Sunshine 100
Photographers: SOM and Crystal CG



ARCHIVE
41



41

STORM GLASS HOUSE

Location: Three Oaks, Michigan

Architects: PLY Architecture

Client: Private



ARCHIVE
42

42



OUT OF MEMORY

Location: Los Angeles, California

Architects: Patrick Tighe Architecture

Client: SCI-Arc Southern California Institute of Technology

Photographer: Art Gray



ARCHIVE
43



43

STORIC DISTRICT OF COLUMBIA COURTHOUSE

Location: HIWashington, D.C.

Original Architect: George Hadfield (1820)

Architects: Beyer Blinder Belle Architects & Planners LLP.

Client: District of Columbia Court of Appeals

Contractor: Hensel Phelps Construction Co.

Photographer: Art Gray



A R C H I V E
44



44

ONE MADISON PARK

Location: New York, New York

Architects: CetraRuddy

Client: Slazer Enterprise LLC.

Contractor: Bovis Lend Lease, LMB, Inc.

Photographer: David Sandberg/Esto Photographics Inc.



A R C H I V E
45



45

THE DIANA CENTER AT BARNARD COLLEGE

Location: New York, New York

Architects: Weiss/Manfredi Architecture/Landscape Architecture/Urbanism

Client: Barnard College

Contractor: Bovis Lend Lease, LMB, Inc.

Structural Engineering Consultant: Severud Engineers

Landscape Architects: HM White Site Architects

MEFP/Vertical Transportation Engineering Consultants: Jaros, Baum & Bolles Consulting Engineers

Sustainability Consultant: Viridian Energy & Environmental, LLC.

Photographers: Albert Vecerka/Esto Photographics Inc. and Paul Warchol



2011 JURY



AMERICAN ARCHITECTURE AWARDS JURY

2011 VANCOUVER, CANADA

The Jury for the 2011 American Architecture Awards was held at the School of Architecture and Landscape Architecture, University of British Columbia, Vancouver, British Columbia, Canada

Roger Hughes

HUGHES CONDON MARLER ARCHITECTS
Vancouver, BC., Canada

Patricia Paktau

PAKTAU ASSOCIATES
Vancouver, BC., Canada

Alec Smith

SHAPE ARCHITECTURE
Vancouver, BC., Canada

Matthew Soules

MATTHEW SOULES ARCHITECTURE, INC.
Vancouver, BC., Canada

Rui Nunes

HENRIQUEZ PARTNERS ARCHITECTS, URBAN DESIGNERS
Vancouver, BC., Canada

Leslie Van Duzer

Director
The School of Architecture and Landscape Architecture
UNIVERSITY OF BRITISH COLUMBIA
Vancouver, BC., Canada

ORGANIZATION

Christian K. Narkiewicz-Laine

Museum President
The Chicago Athenaeum: Museum of Architecture and Design

Lary L. Sommers

Director of Administration/Marketing
The Chicago Athenaeum: Museum of Architecture and Design

Ioannis Karalias

Museum Vice President
The Chicago Athenaeum: Museum of Architecture and Design

Kieran Conlon

Director/COO
The European Centre for Architecture Art Design and Urban Studies Dublin, Ireland



The American Architectural Awards

2011 ARCHIVE

THE CHICAGO
ATHENAEUM
MUSEUM OF
ARCHITECTURE
AND DESIGN



The Chicago Athenaeum | 601 South Prospect Street
Galena, Illinois 61036, USA | Tel + 815/777-4444 | Fax + 815/777-2471
Email + curatorial@chicagoathenaeum.org