

Important



WILLIAM C. DEKKER
Vice President and Media Director
McCann-Erickson, Inc., New York City

"Our membership in the Audit Bureau of Circulation speaks for our belief and confidence in that organization."



FRANK KEMP
Vice President and Media Director
Compton Advertising, New York

"I'm highly in favor of Audit Bureau of Circulations, and believe that all trade papers should be audited."



FRANK COULTER, JR.
Associate Director, Media Relations
Young & Rubicam, Inc., New York

"I've always felt that a paid circulation magazine must be a little more responsive in its editorial policy to the needs of its readers. . . (the reader) can just as easily knock off his name if he does not feel that the magazine is doing a conscientious editorial job. Since A.B.C. audits only paid circulation, this becomes an important measure of reader response."



A. C. DEPIERRO
Vice President, Charge of Media
Geyer, Morey, Madden & Ballard, Inc., New York

"Helping to eliminate the guess-work from media buying through your membership in Audit Bureau of Circulations is a significant benefit to advertisers and their agencies. Audit Bureau of Circulations reports are a vital part of our every day working tools and we commend you for adding your publication to the impressive list of Bureau Members."

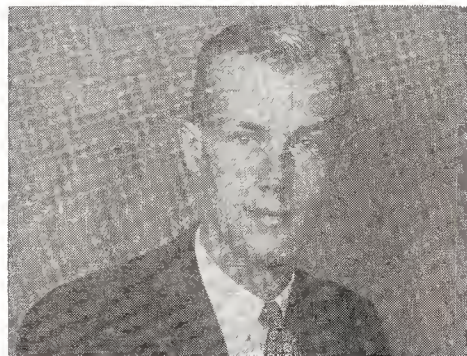

JAMES LUCE
Television Group Head
J. Walter Thompson

"Paid circulation, as measured by A.B.C., is the only measurement of reader interest and reader responsiveness. Paid circulation is self-purging and the man who pays his money intends to read the periodical. This is the principle behind A.B.C. and it's the sound way to buy space."

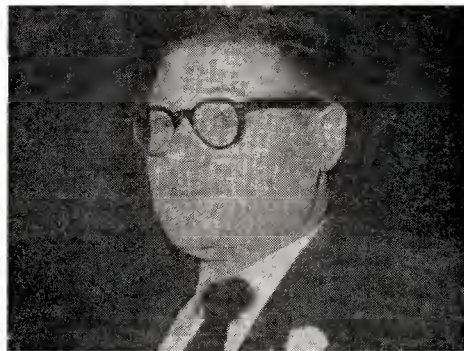

DR. E. L. DECKINGER
Vice President, Media Director
Grey Advertising Agency, Inc.

"A.B.C. reports are to the agency space buyer what a law library is to the attorney—indispensable for the efficient exercise of his professional function. Paid circulation is a vital dimension in the measurement of publication acceptance. We who grew up in the era of A.B.C. find it hard to understand how advertising even managed to function without it."

Media Buyers Rely on Audit Bureau of Circulations

*BROADCASTING is the only magazine
in the vertical radio-tv field qualifying
for membership in the
Audit Bureau of Circulations*



Here's a cross-section of media buyers—and what they say about the Audit Bureau of Circulations.

BROADCASTING has the largest paid circulation in its field. BROADCASTING distributed more *paid* circulation in four months than all others in the field combined distribute in a year.

There's no abracadabra to Audit Bureau audits. It is a standard of measurement of PAID circulation. The rules were written by advertisers and agencies.

Executive and Publication Headquarters
1735 DeSales St., N. W.
Washington 6, D. C.

BROADCASTING
THE BUSINESSWEEKLY OF TELEVISION AND RADIO.



NEW YORK
444 Madison
Plaza 5-8354

• CHICAGO
360 N. Michigan
Central 6-4115

• HOLLYWOOD
6253 Hollywood Blvd.
Hollywood 3-3148

WHAT HAPPENS WHEN A NATION SPENDS MORE ON GAMBLING THAN IT SPENDS FOR HIGHER EDUCATION?

If you can find any Romans around, ask them. They lived pretty high on the hog in their day. That is, until some serious-minded neighbors from up North moved in. The rest is ancient history.

You'd think their fate would have taught us a lesson.

Yet today we Americans spend twenty billion dollars a year for legalized gambling, while we spend a niggardly four-and-a-half billion for higher education. Think of it! Over four times as much! We also spend six-and-a-half billion dollars a year for tobacco, nine billion dollars for alcoholic beverages, and billions more on other non-essentials.

Can't we read the handwriting on the wall?

Our very survival depends on the ability of our colleges and universities to continue to turn out thinking men and women. Yet today many of these fine institutions are hard put to make ends meet. Faculty salaries, generally, are so low that qualified teachers are leaving the campus in alarming numbers for better-paying jobs elsewhere.

In the face of this frightening trend, experts estimate that by 1970 college applications will have doubled.

If we are to keep our place among the leading nations of the world, we must do something about this grim situation before it is too late. The tuition usually paid by a college student covers less than half the actual cost of his education. The balance must somehow be made up by the institution. To meet this deficit even the most heavily endowed colleges and universities have to depend upon the generosity of alumni and public spirited citizens. In other words, they depend upon *you*.

For the sake of our country and our children, won't you do your part? Support the college of your choice *today*. Help it to prepare to meet the challenge of tomorrow. The rewards will be greater than you think.

It's important for you to know what the impending college crisis means to you. Write for a free booklet to HIGHER EDUCATION, Box 36, Times Square Station, New York 36, New York.



*Sponsored as a public service
in co-operation with The Council for Financial Aid to Education*



Radio and Television Station Representatives

A

Airspot Sales, 64 E. Lake St., Chicago 1. State 2-0460. Joseph Kapps, gen mgr, radio and tv.

All-State Radio & Tv Reprs. 5007 N. Hermitage St., Chicago 40. Uptown 8-5937. Barrett Martin.

Am Radio Sales Co. 666 Fifth Ave., New York. Plaza 7-4567. Wilmot H. Losee.
Chicago: 400 N. Michigan Ave. Mohawk 4-6555. Jerry Glynn.
Detroit: 2161 Penobscot Bldg. Woodward 5-2420. Walter Schwartz.
Los Angeles: 5939 Sunset Blvd. Hollywood 5-0695. Ray Taylor.
San Francisco: 950 California St. Garfield 1-0716. Ken Carey. (See adv. page B-8).

American Sales & Servicing Agency. 122 E. 42nd St., New York 17. Murray Hill 2-4500. Guy Bolam, pres; I. O'C. Craigmile, vp.
Paris, France: 3 Place de Valois. Central 42. St. P. G. Dupral, dir gen.
London, England: Chantrey, Eccleston St., S.W. 1.

GUY BOLAM
—Marketing Specialist—
EUROPE
Since 1933 Murray Hill 2-4500

Avery-Knodel. 720 Fifth Ave., New York 19. Plaza 7-1800. Lewis H. Avery, pres; Thomas J. White Jr., vp tv sales; John J. Torney, vp, radio sales; John W. Owen, director sales promotion.

Chicago 1: 3125 Prudential Plaza. Whitehall 4-6869. J. W. Knodel, executive vp; Raymond M. Neilhengen, vp, tv sales; Roger O'Sullivan, vp, radio sales.

San Francisco 4: 369 Pine St. Yukon 2-2053. Paul C. Holter, David Meblin.

Los Angeles 5: 3325 Wilshire Blvd. Dunkirk 5-6394. William E. Moore; Robert Mohr.

Atlanta 3: 41 Marietta St. N.W. Charles C. Coleman Jr., vp, southeast mgr; James Gossett.

Dallas 1: 1010 Fidelity Union Life Bldg. Wallis S. Ivy.

Detroit 26: 1226 Guardian Bldg. Glenn Gilbert.

James S. Ayers Co. Inc. 702 Glenn Bldg., Atlanta 3, Ga. Jackson 5-0459. James S. Ayers, pres.

Charlotte, N. C.: 1512 Liberty Life Bldg. Franklin 5-6146. Guy Vaughan Jr., mgr.

B

C. K. Beaver & Associates. 2155 Union Bldg., Memphis 4. Broadway 2-7503.

Atlanta: 254 E. Paces Ferry Rd., N.E. Cedar 3-0019.

St. Louis: 7603 Forsythe Blvd. Parkview 7-7375. Jack Hetherington.

Elisabeth M. Beckjorden. 235 E. 46th St., New York 17. Plaza 5-4262. Elisabeth M. Beckjorden.

Charles Bernard Co., Inc., 730 Fifth Ave., New York 19. Circle 6-7242. Charles Bernard, pres; Rita Hughes, asst to pres; Dick Buchbinder, sales prom mgr; Len Kessler, art dir.

Baltimore 1: 8 N. Howard St. Lexington 9-1630. L. Wentworth.

Los Angeles 5: 772 S. Lafayette Park Pl. Dunkirk 2-3200. Harlan Oakes, Hugh Wallace.

San Francisco 8: 260 Kearney St. Exbrook 7-4827. Ed Gamrin.

Chicago 26: 6533 N. Sheridan Road. Rogers Park 1-4340. Julian Portman, gen mgr.

Hil F. Best Co. 601 Park Ave. Bldg., Detroit 26. Woodward 2-7298. Hil F. Best, owner; Michael O. Best, gen mgr.

New York 17: 101 Park Ave. Lexington 2-3733. George T. Hopewell, Joseph Cannon.

Chicago 6: 205 W. Wacker Dr. State 2-5096. Hooper Jones, Betty Palmer.

Beverly Hills, Calif.: 111 N. LaCienega, Oleander 5-8326. James Walsh.

hil f. best co.

Radio Representation

CHICAGO • DETROIT

LOS ANGELES • NEW YORK

Walter Biddick Co. 1046 S. Olive St., Los Angeles 15. Richmond 9-8300. Guy Biddick, mgr; Barbara McNey, office mgr; Burton Zoul, traveling representative.

John Blair & Company. 717 Fifth Ave., New York 22. Plaza 2-0400. John P. Blair, pres; Arthur H. McCoy, executive vp.
Chicago 11: 520 N. Michigan Ave. Superior 7-2300. Thomas C. Harrison, vp-mgr.
Boston 16, 118 Newbury St., Kenmore 6-1472. Ernest W. Kitchen, mgr.

St. Louis: 937 Paul Brown Bldg. Chestnut 1-5686. Carlos Reese, mgr.

Los Angeles 5: 3460 Wilshire Blvd. Dunkirk 7-1333. Carleton E. Coveny, vp-mgr.

San Francisco 4: 155 Sansome St. Douglas 2-3188. Heber Smith, mgr.

Detroit: 617 Book Bldg. Woodward 1-6030. Charles Fritz, mgr.

Dallas: 467 Rio Grande National Bldg. Riverside 1-4228. Frank Carter, mgr.

Atlanta: 101 Marietta St. Bldg. Jackson 5-6482. Charles F. Dilcher, vp and mgr.

Seattle: 3319 White-Henry-Stuart Bldg. Main 3-6270. John Burr, mgr.

Blair Television Associates. 717 Fifth Ave., New York 22. Plaza 2-0400. John P. Blair, pres; Richard L. Foote, executive vp-gen mgr; W. Ward Dorrell, vp-research director; Martin Katz, director sales development.

Chicago 1: 333 N. Michigan Ave. Franklin 2-3819. Arthur C. Stringer, mgr-vp.

Detroit 26: 617 Book Bldg. Woodward 1-6030. Gabriel Dype, mgr.

Los Angeles 5: 3460 Wilshire Blvd. Dunkirk 1-3811. David Lundy, mgr.

San Francisco: 155 Sansome St. Yukon 2-7068. Ned Smith, mgr.

Boston 16: 118 Newbury St. Kenmore 6-1472. Bruce Pattysen, mgr.

Dallas 2: Rio Grande National Bldg. Riverside 1-4228. Steve Beard, mgr.

Jacksonville, Fla.: 1402 Barnett Bank Bldg. Elgin 6-5770. Harry Cummings, mgr.

St. Louis: 937 Paul Brown Bldg. Chestnut 1-5686. Richard Quigley, mgr.

Seattle: White-Henry-Stuart Bldg. Main 3-6270. John Burr, mgr.

Blair-Tv. 717 Fifth Ave., New York 22. Plaza 2-0400. John P. Blair, pres; Edward P. Shurick, executive vp; John P. Denninger, vp-eastern sales mgr; W. Ward Dorrell, vp-research director; Martin Katz, director sales development; Paul Blakemore, advertising mgr; Joseph G. Rose, business mgr.

Chicago 11: 520 N. Michigan Ave. Superior 7-5580. Harry Smart, vp; John W. Davis, vp.

San Francisco 4: 155 Sansome St. Yukon 2-7608. Ned Smith, mgr.

Los Angeles 5: 3460 Wilshire Blvd. Dunkirk 1-3811. Dave Lundy, mgr.

St. Louis: 937 Paul Brown Bldg. Chestnut 1-5686. Richard Quigley Jr., mgr.

Dallas 2: Rio Grande National Bldg. Riverside 1-4228. Steve Beard, mgr.

Jacksonville 2, Fla.: 1402 Barnett Bank Bldg. Elgin 6-5570. Harry E. Cummings, mgr.

Seattle: 3319 White-Henry-Stuart Bldg. Main 3-6270. John Burr, mgr.

Boston 16: 118 Newbury St. Kenmore 6-1472. Bruce G. Pattysen, mgr.

B-N-B Inc. Time Sales. 900 Third St., San Francisco 7. Yukon 6-6341. George S. Nichols, pres.

Los Angeles: 633 S. Westmoreland Ave. Dunkirk 5-8309. George A. Baron, vp.

Bogner & Martin. 295 Madison Ave., New York 17. Murray Hill 9-2586. P. J. Bogner, E. J. Farrell, P. J. Bogner Jr.

Chicago: 435 N. Michigan Ave. Superior 7-6048. Clem G. O'Neill Jr.

Atlanta: 411 Glenn Bldg. Murray 8-3988. J. D. Whitehead.

Gene Bolles Co. 510 Madison Ave., New York 22. Oregon 5-5058. Gene Bolles, pres.

Chicago 1: 185 N. Wabash Ave. State 2-2368. John K. Markey.

Beverly Hills, Calif.: 111 N. Cienega Blvd. Lee F. O'Connell.

San Francisco: 166 Geary St. Lee F. O'Connell.

The Bolling Co. 247 Park Ave., New York 17. Yukon 6-4545. George W. Bolling, pres; G. William Bolling III, vp radio; G. Richard Swift, vp tv.

Chicago: 11: 435 N. Michigan Ave. Whitehall 3-2040. Ralph Kelley, mgr.

Boston 16: 80 Boylston St. Hubbard 2-0346. Richard Keating, mgr.

Beverly Hills, Calif.: 204 S. Beverly Dr. Bradshaw 2-0544. John King, mgr.

San Francisco 3: 5 Third St. Garfield 1-6740. John T. Coy, mgr.

Memphis: 2158 Union Ave. Bldg. Broadway 2-7503. C. K. Beaver, mgr.

Dallas 1: 1908 Vaughn Bldg. Riverside 8-2172. Thomas Murphy, mgr.

Detroit: 1761 First National Bank Bldg. Woodward 2-6265. Larry Gentile, mgr.

St. Louis: 705 Olive St. Chestnut 1-4350. Gene Gray, mgr.

Denver: 260 Denver Club Bldg. Cherry 4-7463.

Minneapolis: 1102 Northwestern Bank Bldg. Federal 3-4747. James D. Bowden, mgr.

REPRESENTATIVE

Representative

representative

REPRESENTATIVE

Representative

representative

REPRESENTATIVE

Representative

representative

REPRESENTATIVE

Representative

representative

REPRESENTATIVE

Representative

representative

REPRESENTATIVE

Representative

representative

REPRESENTATIVE

Representative

representative

REPRESENTATIVE

BROADCASTING

is the most

REPRESENTATIVE

in the business

1960 BROADCASTING YEARBOOK • PAGE B-1

Station Reps CONTINUED

Branham Co. 99 Park Ave., New York 16. Murray Hill 2-4606. Joseph F. Timlin, executive vp.
 Chicago 1: 360 N. Michigan Ave. Central 6-5726. Eugene F. Corcoran, pres; L. S. Greenberg, vp-treas.
 St. Louis 1: Title Guaranty Bldg. Chestnut 1-6192. John J. Schwarz.
 Memphis 3, Tenn.: 1028 Sterick Bldg. Jackson 6-2344. Sidney L. Nichols.
 Charlotte 2, N. C.: 2001 Liberty Life Bldg. Edison 2-8839. Bertram C. Finch.
 Detroit 2: 6-235 General Motors Bldg., Trinity 1-0440. Fred A. Weber.
 Dallas 3: 1005 Fidelity Union Life Bldg. Riverside 8-5831. George Harding, vp.
 Atlanta 3: Rhodes-Haverty Bldg. Jackson 2-3025. H. L. Ralls, vp.
 San Francisco 3: 703 Market St. Yukon 2-1582. Peter Childs.
 Los Angeles 48: 6399 Wilshire Blvd. Olive 3-6363. Norman E. Noyes.
 Miami, Fla.: 496 N. E. 29th Terrace. Franklin 9-4685. Dan Gattoni.
 Minneapolis: Northwestern Bank Bldg. Federal 2-6522. Robert L. Brockman.

Breen & Ward. 400 Madison Ave., New York 17. Plaza 1-5075. Edward J. Breen, partner; Harry Ward.
 Chicago 2: 55 E. Washington St. Andover 3-6137. William J. Reilly.
 San Francisco: 2449 Larkin St. Prospect 5-2725. Frank T. Crennan.
Mary A. Briley. 2652 Bellaire, Denver 7, Colo. Dudley 8-2666. Mary A. Briley.
Broadcast Services: 318 Mart Bldg., El Paso, Tex. Keystone 2-6978. Jack R. McVeigh, pres.
Broadcast Time Sales. 509 Madison Ave., New York. Murray Hill 8-1910. Carl Schuele, pres. Sam Brownstein, sales mgr; Norman Flynn, better music group, s/m, Peter Prince, Donald Softness, Gail Thomas.
 Chicago 1: 333 N. Michigan Ave. State 2-1405. Earl Glickman, mgr; Robert Cronin.
 Los Angeles: 1540 N. Highland. Hollywood 5-1755. Ethel Cole, business mgr; James Lucas.
 San Francisco: 681 Market St. Sutter 1-8656. Paul Kinsley, mgr.
 Dallas: 2020 Live Oak.
 Detroit 26: 286 Penobscot Bldg. Woodward 5-7618. Robert Cronin.
 St. Louis 1: 496 Arcade Bldg. Main 1-5019.
 Boston: Sheraton Plaza Hotel. Copley 7-7080. Leonard V. Corwin.
 Philadelphia: 2043 Locust St. Locust 4-2300. James Rubenstone.

Clarke Brown Co. 1507 Southland Center, Dallas. Riverside 2-5418. Clarke R. Brown, pres; Andrew E. Peranni, vp; Bill Keys.
 Atlanta, Ga.: 1182 W. Peachtree St. Trinity 5-9539. Bill R. McRae, executive vp; Richard Walker.
 Houston: 3520 Montrose, Jackson 8-1601. John L. Eisele, mgr.
 Denver: 233 Guaranty Bank Bldg. Cherry 4-8191. John L. McGuire, mgr.
 New Orleans: 910 Royal St. Jackson 2-3917. Clarke R. Brown, mgr.

Burn-Smith Co. Inc. 19 W. 44th St., New York 36. Murray Hill 2-3124. C. Stanley Bailey, vp & eastern mgr.
 Chicago 1: 307 N. Michigan Ave. Central 6-4437. John A. Toothill, pres.
 San Francisco: 260 Kearny St. Exbrook 7-4827. Ed Gamrin, mgr.
 Los Angeles 67: 672 S. Lafayette Park Pl. Dunkirk 2-3200. Harlan G. Oakes, mgr.

C

Caribbean Networks Inc. 20 W. 43 St., New York 36. Circle 7-8224. A. M. Martinez, pres; Juan J. Cerna, vp; Mildred Chafey, sec-treas.

CBS Radio Spot Sales. 485 Madison Ave., New York 22. Plaza 1-2345. Milton F. Allison, vp & gen mgr; Ralph F. Glazer, Eastern sales mgr.
 Chicago 11: 630 N. McClurg Court. Whitehall 4-6000. Thomas H. Peterson, sales mgr.
 Los Angeles 28: 6121 Sunset Blvd. Hollywood 9-1212. Roland McClure, sales mgr.
 San Francisco 5: Sheraton Palace Hotel. Yukon 2-7000. Joseph K. Marshall, sales mgr.
 Atlanta 8: 805 Peachtree St. N.E. Trinity 4-4407. George P. Crumbley Jr., sales mgr.
 Detroit 2: 932 Fisher Bldg. Trinity 2-5500. Ralph H. Patt Jr., sales mgr.
 St. Louis 10: 1144 Hampton Ave. Mission 7-5500. Eugene R. Myers, sales mgr.

CBS Television Spot Sales. 485 Madison Ave., New York 22. Plaza 1-2345. Bruce Bryant, vp & gen mgr; Ben Margolis, business mgr; William R. Hohman, director sales promotion & research; Robert Schneider, research mgr; Ted O'Connell, eastern sales mgr; Joseph P. Dowling, promotion mgr.
 Chicago 11: 630 N. McClurg Court. Whitehall 4-6000. Richard R. Loftus, midwestern sales mgr.
 Atlanta 8: 805 Peachtree Bldg., N.E. Trinity 5-6577. H. H. Holthouser, mgr.
 Detroit 2: 932 Fisher Bldg. Trinity 2-5500. John S. Logan, mgr.

Los Angeles 28: 1313 N. Vine St. Hollywood 9-1212. Samuel F. Hill Jr., mgr.
 San Francisco 5: Sheraton Palace Hotel. Yukon 2-7000. Robert H. Perez, mgr.

Henry I. Christal Co. 579 Fifth Ave., New York 17. Murray Hill 8-4414. Henry I. Christal, pres; Irvin Gross, vp; Philbin S. Flanagan, eastern sales mgr.
 Chicago 1: 333 N. Michigan Ave. Central 6-6357. Neil D. Cline, mgr.
 Detroit 26: 1907 Book Bldg. Woodward 3-2365. Joseph R. Spadea, mgr.
 Boston 1: 581 Boylston St. Copley 7-1180. Robert N. Cloutier, mgr.
 Atlanta 9: 972 Peachtree St., N. E. Trinity 5-9311. Neal Robbins, mgr.
 San Francisco 4: 1646 Russ Bldg. Yukon 2-1204. Richard E. Green, mgr.

Thomas F. Clark Co. 230 Park Ave., New York 17. Oregon 9-5866. John Boyd, mgr.
 Chicago: 35 E. Wacker Drive. State 2-1663. Paul Eibshery, mgr.
 Detroit: 558 Book Bldg. Woodward 1-6036. Paul Pequignot, mgr.
 Atlanta: 401 1/2 William-Oliver Bldg. Jackson 4-0454. Henry J. Cannon, mgr.
 San Francisco 8: 166 Geary St. Yukon 6-1621. Don R. Pickens, mgr.

College Radio Corp. 135 E. 42d St., New York 17. Oxford 7-0890. Edwards R. Hopple, pres; Robert R. Vance Jr., vp.
 Chicago 11: Palmolive Bldg. Whitehall 4-4930. Bill Smith.
 San Francisco 4: 57 Post St. Sutter 1-5568. Allan Young.

Continental Broadcasting Inc. 565 Fifth Ave., New York 17. Oxford 7-7040. Graeme Zimmer, national sales director.
 Chicago: 75 E. Wacker Drive. Financial 6-8611. John Wilson, midwest sales dir.
 St. Louis: Arcade Bldg. Chestnut 1-6000. Robert Lyons.

Continental Radio Sales. 545 Fifth Ave., New York 17. Murray Hill 7-6865. R. Butche.
 Philadelphia 3: 21st & Panama Sts. Locust 3-8139. S. Marshall.
 Chicago 1: 228 N. LaSalle St. Franklin 2-3025. R. Olson.
Donald Cooke Inc. 666 Fifth Ave., New York 19. Judson 2-2727. Donald Cooke, pres; Dorothy McLaughlin, assistant to pres.
 Beverly Hills 36: 111 N. LaCienega Blvd. Olympia 2-1313. Lee O'Connell, mgr.
 Chicago: 205 W. Wacker Drive. State 2-5096. Hooper Jones, mgr.
 San Francisco: 681 Market St. Ted Hall, mgr.

F. T. Crennan & Associates. 2449 Larkin St., San Francisco 9. Prospect 5-2725. F. T. Crennan.

Crosley Broadcasting Corp. 140 W. Ninth St., Cincinnati 2. Cherry 1-1822. James D. Shouse, chairman of board; Robert E. Dunville, pres; Kieran T. Murphy, vp-treas; John T. Murphy, vp tv; Al Bland, vp programming.
 New York 22: 3 E. 54th St. Plaza 1-5353. H. Peter Lasker, vp sales; P. Scott McLean, general sales mgr, WLW-Radio.
 Chicago 1: 360 N. Michigan Ave. State 2-6693. Harry Albrecht, vp Central Div.
 Cleveland 14: 727 Natl City, E. 6th Bldg. Main 17756. James Seferl, mgr. (Represents Crosley-owned stations.)

Harry E. Cummings. 1402 Barnett Bank Bldg., Jacksonville 2, Fla. Elgin 6-5770.

D

Day-Wellington Inc. 424 Vance Bldg., Seattle 1. Mutual 2-6535. Del Day and Gil Wellington.

Devney-O'Connell Inc. 535 Fifth Ave., New York 17. Yukon 6-4390. Edward J. Devney, pres; Richard O'Connell, exec vp; Arthur O'Connor, sales mgr.
 San Francisco 5: 681 Market St. Exbrook 2-1507. Ted Hall, mgr.
 Hollywood 28: 5748 Sunset Blvd. Hollywood 2-4253. Jim Gates, mgr.
 Chicago 1: 185 N. Wabash Ave. State 2-5282. John K. Markey, mgr.

Dora-Clayton Agency. 502 Mortgage Guarantee Bldg., Atlanta 3. Jackson 5-7841. Clayton J. Cosse, pres-gen mgr; Dora C. Cosse, vp-sec.

Bob Dore Associates. 420 Madison Ave., New York 17. Plaza 3-8370. Robert M. Dore.
 Chicago 1: 720 N. Michigan Ave. Superior 7-7336. William Travis.
 Dallas: 1507 Southland Center. Riverside 2-5143. Andrew Peranni.
 Hollywood 28: 5748 Sunset Blvd. Hollywood 2-4253. James Gates.
 San Francisco: 681 Market St. Exbrook 2-1507. Ted Hall.
 New Orleans: 910 Royal St. Jackson 2-3817. Clarke R. Brown.
 Houston: 3520 Montrose Blvd. Jackson 8-1601. Jack Bisele.
 Atlanta: 1182 W. Peachtree St. Trinity 5-9539. Dick Walker.

E

Robert E. Eastman & Co. 527 Madison Ave., New York 22. Plaza 9-7760. Robert E. Eastman, pres.
 Chicago: 333 N. Michigan Ave. Financial 6-7640. Richard C. Arbuckle, Midwest mgr & executive vp.

OUR SALES STAFF

WELL SEASONED TOP
 SALESMEN WITH ALL
 THE INCENTIVES
 AND CONTACTS
 NECESSARY TO
 DO A REAL
 DEPTH SELLING
 JOB

bob dore

ASSOCIATES

Radio & TV Station Representatives
 420 Madison Avenue, New York 17

"Successful
 Representation
 through
 Purposeful
 Salesmanship"

DEVNEY/O'CONNELL, INCORPORATED

STATION REPRESENTATIVES

535 FIFTH AVENUE, NEW YORK 17, NEW YORK

NEW YORK / CHICAGO / HOLLYWOOD / SAN FRANCISCO

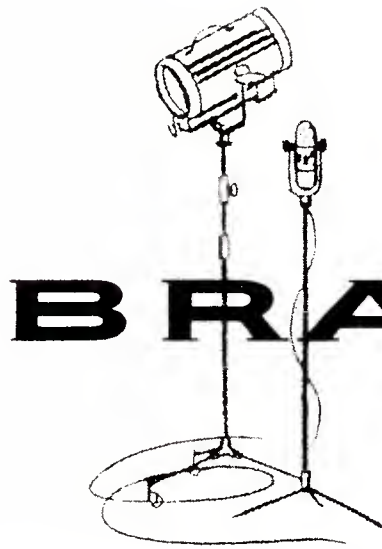

RADIO AND
TELEVISION
REPRESENTATIVES

THE BRANHAM COMPANY

NOW WITH 12 OFFICES IN

NEW YORK

CHICAGO

DETROIT

ATLANTA

CHARLOTTE

MIAMI

MEMPHIS

DALLAS

ST. LOUIS

LOS ANGELES

SAN FRANCISCO

MINNEAPOLIS

Station Reps CONTINUED

San Francisco: 1043 Russ Bldg. Yukon 2-9760. Richard H. Schutte, West Coast mgr & vp.

Dallas: 1606 Two-Eleven N. Ervay Bldg. Riverside 7-0095. All Carrell, mgr.

St. Louis: 915 Olive St. Central 1-6055. Robert R. Maier, mgr.

Los Angeles: 1680 N. Vine St. Hollywood 4-7276. John A. Thackaberry, mgr.

Detroit: 1033 Book Bldg. Woodward 5-5457. Frank Boyle, mgr.

Everett-McKinney. 40 E. 49th St., New York 17. Plaza 3-9332. Max M. Everett, pres; Powell H. Ensign, vp.

Chicago 11: 410 N. Michigan Ave. Superior 7-9052. Thomas S. Buchanan, vp.

Los Angeles: 111 N. LaCienega Blvd. Crestview 5-2022. Lee F. O'Connell.

San Francisco: 681 Market St. Exbrook 2-1507. Ted Hall.

F

Hugh Feltis & Associates. 1102 Tower Bldg., Seattle 1. Main 3-1868. Hugh M. Feltis, owner; John Mowbray, Doug Dove, associates.

Portland, Ore.: 806 Wilcox Bldg. Capitol 3-0151. Howard S. Jacobson.

Fine Music Hi-Fi Broadcasters Inc. 8 W. 40th St. New York 18. Bryant 9-3576. Joel E. Fairfax, vp-sales director, Kenneth C. Schwartz, director.

James C. Fletcher Jr., Midnight Sun Broadcasting Co. 60 W. 46th St., New York 36. Circle 6-4084.

FM Unlimited. 161 E. Erie St., Chicago 11. Superior 7-5262. Charles W. Kline, pres.

Forjoe & Co. 230 Park Ave., New York 17. Oregon 9-6820. Joseph Bloom, pres; Mort Bassett, exec vp.

Chicago 11: 435 N. Michigan Ave. Delaware 7-3504. Robert A. Lazar, gen mgr. Don Wolff, asst mgr.

Los Angeles 48: 451 N. LaCienega Blvd. Oleander 5-7755. Joe Rolfe, mgr.

San Francisco 5: 681 Market St. Sutter 1-7569. Charles E. Haddix, gen mgr.

Atlanta 9: 1371 Peachtree St. N.E. Trinity 5-0404. Robert W. Jensen, gen mgr.

Philadelphia 19: 310 W. Glen Echo Rd. Chestnut Hill 7-4510. Morton Lowenstein, mgr.

Detroit 26: 1761 National Bank Bldg. Woodward 2-3524. Larry Gentile, mgr.

Forjoe-TV Inc. 230 Park Ave., New York 17. Oregon 9-6820. Joseph Bloom, pres; Jack White, sales mgr.

Chicago 11: 435 N. Michigan Ave. Delaware 7-3504. Robert A. Lazar, gen mgr.

Los Angeles 48: 451 N. LaCienega Blvd. Oleander 5-7755. Joe Rolfe, mgr.

San Francisco 5: 681 Market St. Sutter 1-7569. Charles E. Haddix, gen mgr.

Atlanta 9: 1371 Peachtree St. N.E. Trinity 5-0404. Robert W. Jensen, gen mgr.

Philadelphia 19: 310 W. Glen Echo Rd. Chestnut Hill 7-4510. Morton Lowenstein, mgr.

Detroit 26: 1761 National Bank Bldg. Woodward 2-3524. Larry Gentile, mgr.

Forjoe Canadian. 230 Park Ave., New York 17. Oregon 9-6820. Joseph Bloom, pres-gen mgr.

Los Angeles 48: 451 N. LaCienega Blvd. Oleander 5-7755.

Chicago 11: 435 N. Michigan Ave. Delaware 7-3504.

San Francisco 5: 681 Market St. Sutter 1-7569.

Atlanta 9: 1371 Peachtree St. N.E. Trinity 5-0404.

Philadelphia 19: 310 W. Glen Echo Rd. Chestnut Hill 7-4510.

Detroit 26: 1761 National Bank Bldg. Woodward 2-3524.

Foster & Creed. 414 Statler Office Bldg., Boston 16. Hubbard 2-4845. Robert C. Foster, treas;

William A. Creed, pres.

French Program Network of New England (L'Alliance Radiophonique Francaise). 52 Concord St., Union Canadienne Bldg., Manchester, N. H. Mme. Gertrude St. Denis, pres.; Leon J. Alarie, vp; Gerald Robert, sec., Paul J. Gingras, treas.

Chicopee, Mass.: 10 Center St. Lyceum 2-1669.

Leon J. Alarie, vp in charge of group sales (Alarie-Jasin Adv., New England business representative).

G

Gill-Perna Inc. 654 Madison Ave., New York 21. Templeton 8-4740. Helen Gill, pres; John J. Perna Jr., executive vp.

Chicago 1: 75 E. Wacker Drive. Financial 6-9393. Walter Beadell, midwest sales mgr.

Detroit 26: 2915 Book Bldg. Woodward 2-7022. Daniel W. Bowen, mgr.

Los Angeles: 730 South Western Ave. Dunkirk 7-4388. Bambi C. Harrington, mgr.

San Francisco: 57 Post St. Sutter 1-5568. Allan S. Young, mgr.

Boston: 30 Boylston St. Liberty 2-6481. George Eckels, mgr.

Atlanta 3: 401-2 William Oliver Bldg. Jackson 4-0454. Harry J. Cannon, mgr.

Good Music Broadcasters. 8200 Ridge Ave., Philadelphia 28. Ivyridge 2-6000. Raymond S. Green, pres; Lawrence M. C. Smith, vp.

New York 16: 355 Lexington Ave. New York 17. Yukon 6-2680. Herbert E. Groskin, national sales mgr; Donald L. Wilks, acct. exc.

W. S. Grant Co. 681 Market St., San Francisco 3. Exbrook 2-6685. David H. Sandberg, pres, gen mgr.

Los Angeles: 6362 Hollywood Blvd. Hollywood 3-7194. Ned Costa, mgr.

New York 17: 730 Fifth Ave. Plaza 3-1433. Dick Buchbinder, mgr.

Chicago 1: 75 E. Wacker Drive. Dearborn 2-2448. John Wilson, mgr.

Detroit 38: 15485 James Couzens Hwy. University 4-1074. Charles Garfield.

H

Arthur H. Hagg & Associates, Inc. 75 E. Wacker Drive, Chicago 1, Central 6-7553.

Arthur H. Hagg, pres; Kern W. Hagg, mgr.

New York 17: 366 Madison Ave. Murray Hill 2-8665. P. A. Broderick, mgr.

Kansas City 41: P. O. Box 182. Colfax 2-4694. Robert J. Anderson, mgr.

rneo. E. Hall & Co. 681 Market St., San Francisco. Exbrook 2-1507. Ted Hall.

Hollywood 28: 5746 Sunset Blvd. Hollywood 2-3253. Jim Gates.

Chicago 1: 35 E. Wacker Dr. State 2-1663. Paul Elsberry, mgr.

Atlanta 2: 1021 Wm. Oliver Bldg. Jackson 4-7008. Harry Cannon, mgr.

New York 17: 230 Park Ave. Judson 2-1622. Jack Boyd, mgr.

Detroit 26: Book Bldg. Woodward 1-6036. Paul Pequinet, mgr.

Harrington, Righter & Parsons. 415 Madison Ave. New York 17. Murray Hill 8-7050. John E. Harrington Jr., pres; Volney Righter vp-treas; James O. Parsons Jr., vp-sec.

Chicago 11: Tribune Tower. Whitehall 4-0510. Carroll R. Layman, vp-mgr.

Atlanta 9: 1430 W. Peachtree St. N.W. Trinity 5-8458. Frank B. Rice, mgr.

Boston 16: 80 Boylston St. Liberty 2-7537. Carter S. Knight, mgr.

San Francisco 4: Russ Bldg. Sutter 1-4125. Frank Dougherty, mgr.

Detroit 26: Penobscot Bldg. Woodward 3-0910. Ken Brown, mgr.

Los Angeles 29: 2975 Wilshire Blvd. Dunkirk 5-4275. Byington F. Colvig, mgr.

Joe Harry Radio & Television Station Representative. P. O. Box 8194. San Antonio 12, Texas. Joe Harry, dir; Kay Harry, dir.

Headley-Reed Co. 750 Third Ave., New York 17. Yukon 6-5800. Frank W. Miller Sr., chairman; Frank W. Miller Jr., director; John H. Wrath, pres; Robert A. Schmid, exec vp; Jack Hardingham, sr vp.

Chicago 1: 230 N. Michigan Ave. Franklin 2-4686. William H. Shaw, vp-mgr.

Atlanta 8: 673-800 Peachtree St. Bldg. Trinity 4-2736. Frank Cason, mgr.

Hollywood 28: Taft Bldg. Hollywood 4-8248. N. Arthur Astor, mgr.

Philadelphia 7: Phila. National Bank Bldg. Locust 4-6027. Robert S. Dome, mgr.

San Francisco 4: 110 Sutter St. Yukon 2-4912. James A. Ingram, mgr.

St. Louis 1: 915 Olive St. Central 1-9151. Earl Gallagher, mgr.

Dallas 1: 211 N. Ervay Bldg. Riverside 8-7129. Charles H. Boland, mgr.

George P. Hollingbery Co. 307 N. Michigan Ave., Chicago 1. Dearborn 2-6060. Frank McCarthy, radio sales mgr.; Warren Nelson, tv sales mgr; George P. Hollingbery, chmn of bd.

New York 16: 500 Fifth Ave. Oxford 5-5560. F. E. Spencer Jr., vice chmn; Fred Hague, pres (radio); Harry Wise Jr., pres (tv).

Atlanta 3: 134 Peachtree St. Jackson 4-8081. Richard N. Hunter, exec. in charge.

Detroit 26: 2214 Guardian Bldg. Woodward 1-3555. Harry W. Betteridge, executive in charge.

Los Angeles 14: 3325 Wilshire Blvd. Dunkirk 5-2071. Roy S. Edwards, executive in charge.

San Francisco 4: 110 Bush St. Yukon 1-2110. George Hemmerie.

Seattle 1: Tower Bldg. Elliott 1868. Hugh Feltis, executive in charge.

Hal Holman Co. 64 E. Lake St., Chicago 1. Franklin 2-0016. Hal Holman.

New York 17: 535 Fifth Ave. Yukon 6-4390. E. J. Devney.

Los Angeles 28: 6381 Hollywood Blvd., Hollywood 2-2351. Tracy Moore.

San Francisco 4: 465 California St. Exbrook 2-6444. Charles Morin.

George T. Hopewell Inc. 101 Park Ave., New York 17. Lexington 2-3783. George T. Hopewell, pres.; Joseph S. Cannon, gen mgr.

Chicago 6: 205 W. Wacker Dr. State 2-5096. Hooper Jones, mgr; Betty Palmer.

Detroit 26: Park Ave. Bldg. Woodward 2-7298. Michael East, mgr.

Beverly Hills, Calif.: 111 N. LaCienega Blvd. Oleander 5-8326. Jim Walsh, mgr.

Atlanta 3: 1021 Wm. Oliver Bldg. Jackson 4-7088. Harry J. Cannon, mgr.

Bernard Howard & Co. 20 E. 46th St., New York 17. Oxford 7-3750. Bernard Howard, pres; Jack Davis, exec vp.

Chicago 1: 75 E. Wacker Dr. Financial 6-9227. William Smutzer, mgr.

Atlanta: 1401 Peachtree St., N.E. Trinity 5-9493.

Los Angeles 28: 6381 Hollywood Blvd. Hollywood 2-2351.

San Francisco 8: 260 Kearney St. Exbrook 2-6444.

Don Howard & Co. Roswell Hotel, Del Rio, Tex. 5-2431. Don Howard, owner.

Nogales, Ariz.: Box 55. Leopold Felix.

H-R Representatives and H-R Television. (Note—Both firms have same executives and branch offices.) 375 Park Ave., New York 22. Plaza 9-6800. Frank M. Headley, pres-treas; Frank E. Pellegrin, exec vp-sec; James M. Alspaugh, vp; Avery Gibson, vp; Jack White, vp.

Chicago 1: 35 E. Wacker Drive. Financial 6-6440. Dwight S. Reed, exec vp.

Hollywood 28: Equitable Bldg., Hollywood 2-6453. Harold Lindley, vp.

San Francisco 5: 321 Bush St. Yukon 2-5837. Hal Edward Chase, mgr.

Detroit 26: 1065 Penobscot Bldg. Woodward 1-4148. Andrew M. Gent, mgr.

Des Moines, Iowa: 1004 Paramount Bldg. Atlantic 2-0201. Donald G. Peterson, mgr.

Atlanta 9: 1182 W. Peachtree St. N.W. Trinity 5-0539. Bill R. McRae, mgr.

Dallas 1: 211 North Ervay Bldg. Riverside 2-5148. Robert G. Dalchau, mgr.

Houston 6: 3520 Montrose Blvd. Jackson 8-1601. Jack Eisele, mgr.

New Orleans: 910 Royal St. Jackson 2-3917. Robert E. Stuart, mgr.

St. Louis 1: 915 Olive St. Chestnut 1-4193. Arthur D. Keiley, mgr.

Minneapolis 2: Northwestern Bank Bldg. Federal 8-7017. Terry Hughes, mgr.

Harry S. Hyett Co. 630 Baker Bldg., Minneapolis 2. Federal 9-7179. Harry S. Hyett, pres.

I

Indie Sales Inc. 60 E. 42nd St., New York 17. Murray Hill 2-4813. Jack Koste, pres.

Chicago 6: 205 W. Wacker Dr. State 2-5096.

Detroit 26: Park Ave. Bldg. Woodward 2-7298.

Beverly Hills, Calif.: 111 N. La Cienega Blvd. Oleander 5-8326.

Inter-American Publications Inc. 41 E. 42nd St., New York 17. Murray Hill 2-0884. A. Ramos, pres; Jose Oviedo, vp; Mrs. Argentina S. Ramos, sec.

Intercontinental Services. 20 E. 46th St., New York 17. Plaza 3-7930. Harry M. Engel Jr., pres; Jeanette F. Systma, vp-mgr.; John P. Barton, vp. Eis mgr.

Chicago 2: 55 E. Washington St. Andover 3-6137. William J. Reilly.

Los Angeles 28: 6331 Hollywood Blvd. Hollywood 2-2289. William Wallace.

San Francisco 4: Russ Bldg. Yukon 6-6769.

International Good Music Inc., 1151 Ellis St., Bellingham, Wash. Rogan Jones, pres.

J

H. S. Jacobson & Assoc. 807 Wilcox Bldg., Portland 4, Ore. Capitol 3-0151.

K

The Katz Agency. 666 Fifth Ave., New York 19. Judson 2-9200. Eugene Katz, pres; Edward Codel, vp client relations; Scott Donahue Jr., vp tv sales; Morris S. Keller, vp radio sales; Daniel Demerholz, vp promotion-research.

Chicago 1: Prudential Plaza. Mohawk 4-7150. Roy Miller, vp-office mgr; William W. Joyce, vp-Chicago tv sales mgr.

Detroit 26: Penobscot Bldg. Woodward 3-8420. Arthur J. Underwood Jr., mgr.

St. Louis 1: 915 Olive St. Central 1-1868. Alan T. Axtell, mgr.

Atlanta 9: 1393 Peachtree St., N.E. Trinity 5-1627. Gregory Murphy Jr., mgr.

Dallas 1: 2006 Bryan St., Riverside 1-4036. David Rutledge, mgr.

San Francisco 4: Russ Bldg. Douglas 2-7628. Stanley J. Reulman, mgr.

Los Angeles 5: 3325 Wilshire Blvd., Dunkirk 5-6284. Richard Hasbrook, mgr.

Minneapolis 1: 2305 First National Bank Bldg., Federal 3-6201. David Abbey, mgr.

Robert S. Keller Inc. 72 Barrow St., New York 14. Watkins 4-6599. Robert S. Keller, pres.

Chicago 6: 205 W. Wacker Drive. State 2-5096. Hooper Jones, mgr.

(See Adv. on page B-7)

Kentucky Radio Sales. 1420 Eastern Parkway, Louisville 4, Ky. Glendale 1-5045. Harry McTigue, pres.

Kettell-Carter Inc. 118 Newbury St., Boston 16. Kenmore 6-1966. Elmer Kettell, pres; Marjorie Carter, treas-sec.

A. Lewis King. 405 Lexington Ave., New York 17. Murray Hill 2-2965. A. Lewis King, owner.

Nona Kirby Co. 518 Statler Bldg., Boston 16. Hubbard 2-6117. Nona Kirby, pres; Kay Chille, vp-treas; Irene Kelleher, office mgr.



**THE BIG
SPLASH
IN "THE
LAND OF THE
SKY BLUE WATERS"**

Meet the Hamm's Bear. He's a symbol of the Land of Sky Blue Waters where famous Hamm's Beer is brewed. Symbol, too, of one of television's smartest advertising campaigns. The Hamm's Bear gets himself in one kind of trouble after another while slick background copy sells entertained viewers on Hamm's beer. Of course, Hamm's uses SPOT television, because they want to sell only the markets they're in.

The spot medium has more advantages than you might realize.

Your nearest H-R man is an expert on spot. He'll show you how spot can do the right job for you. Call him.



H-R

Television, Inc.
Representatives

Station Reps CONTINUED

L

Morton Lowenstein Philadelphia Spot Sales. 310 Glen Echo Rd., Philadelphia 19. Chestnut Hill 7-4510. Morton Lowenstein, owner-gen mgr.

Bomar Lowrance & Assoc. 710 Peachtree St., Atlanta 8. Trinity 6-3726. Bomar A. Lowrance, pres; Clyde L. Clem, vp-asst. to pres.
Dallas: Fidelity & Union Life Bldg. Riverside 2-8206. Robert F. Keefe, vp-mgr.

J. A. Lucas Co. 1350 N. Highland Ave., Los Angeles 28. Hollywood 2-1460. Jim Lucas, owner-gen mgr; Abe Wolfson, exec dir.

Luster Associates. 150 W. 56th St., New York 19. Circle 6-1952.

M

Jack Masla & Co. 40 East 49th St., New York 17. Plaza 3-8571. Jack Masla, pres.
Chicago: 435 N. Michigan Ave. Superior 7-6048. Clem O'Neill, mgr.

Los Angeles: 111 N. LaCienega Blvd., Beverly Hills. Olympia 2-1313. Lee F. O'Connell, mgr.

San Francisco: 166 Geary St. Yukon 6-0621. Don R. Pickens.

St. Louis 1: 705 Olive St. Chestnut 1-4350. Eugene F. Grady, mgr.
Kansas City: 11th & Central. Grand 1-7822. Gene Gray, mgr.

Daren F. McGavren Co. 60 E. 56th St., New York. Plaza 1-4650. Daren McGavren, pres; Ralph Guild, vp.

San Francisco 4: 110 Sutter St. Yukon 6-4112. Cy Ostrup, mgr.

Los Angeles: 1741 Ivar Ave., Hollywood 4-6146. Walter E. Lake, mgr.

Detroit: 1216 Dime Bldg. Woodward 1-1675. Robert Mahlman, mgr.

Chicago: 35 E. Wacker Drive. Franklin 2-1370. Ed Argow, mgr.

John L. McGuire & Co. 233 Guaranty Bank Bldg., Denver 2. Tabor 5-7585. John L. McGuire, owner.

Media Representatives. c/o S.S. Copy Co., Suite 912, 630 Fifth Ave., New York 20. Circle 6-1320. Edwin Seymour.

The Meeker Co. Inc. 521 Fifth Ave., New York 17. Murray Hill 2-2170. Robert D. C. Meeker, pres; Charles E. Standard, vp, sales; Robert L. Dudley, dir, station relations; Martin Mills, research and promotion dir; Claude E. Fiano; Arthur W. Scott; John B. Dalton; John C. Krute.

Chicago 1: 333 N. Michigan Ave. Central 6-1742. Carlton F. Jewett, vp-midwest mgr; Charles Compton; Robert Manning.

San Francisco: 55 New Montgomery. Yukon 6-4940. Edgar B. Fillion, vp; Donald L. Pontius.

Los Angeles 28: 6362 Hollywood Blvd. Hollywood 2-6501. Donald C. Palmer.

Clyde Melville Co. 904 Tower Petroleum Bldg., Dallas 1. Riverside 8-5239. Clyde B. Melville, pres.

Michigan Spot Sales. 15001 Michigan Ave., Dearborn, Mich. Tiffany 6-2362. Charles J. Sitta, pres and sec; Frederick A. Knorr, vp; Don Wagner, treas.

Mid-America Spot Sales. Box 4833, Kansas City 9, Mo. Westport 1-3322. Ralph Meador, pres. (also box 358, Lexington, Mo. Alpine 9-3232.)

Modern Media FM Sales. Park Ave. Bldg. Detroit 26. Woodward 2-7299. R. A. Jacques, mgr.

Modern Media FM Sales

Exclusive FM Representation

DETROIT • CHICAGO

LOS ANGELES • SAN FRANCISCO

Art Moore & Associates. Jones Bldg., Seattle 1. Mutual 2-3377. Art Moore, pres.
Portland 4: Cascade Bldg. Capital 8-7284.

Tracy Moore & Associates. 6381 Hollywood Blvd., Los Angeles 28. Hollywood 2-2351. Tracy Moore, Jerome Moore.
San Francisco 8: 260 Kearny St. Exbrook 2-6444. John Funk.

N

National Radio Representatives. 46 Peachtree Arcade, Atlanta 1. Leon S. Wain, pres.

National Time Sales. 122 East 42nd St., New York 17. Murray Hill 2-4570. Arthur Gordon, gen sales mgr.

Los Angeles 57: 672 S. LaCienega Park Place. Dunkirk 2-3200. Harlan G. Oakes, mgr.

San Francisco 8: 260 Kearny St. Exbrook 2-4827.

NBC Spot Sales. 30 Rockefeller Plaza, New York 20. Circle 7-8300. Richard H. Close, vp, NBC Spot Sales; Edwin T. Jameson, tv spot sales director; George Dietrich, radio spot sales director; Bill Fromm, new business and promotion mgr; John Ryan, eastern division mgr-tv spot sales; Fred Lyons, eastern division mgr-radio spot sales; Caroline Wynkoop, sales service mgr.

Chicago 54: Merchandise Mart. Superior 7-8300. Frank Mangano, central division mgr-tv spot sales; Frank De Rosa, central division mgr-radio spot sales.

Hollywood 28: Sunset & Vine. Thornwall 5-7000. Walter Davison, tv sales representative; Doty Edouarde, radio sales representative.

San Francisco 2: Taylor & O'Farrell Sts. Graystone 4-8700. Robert Anderson, Kenneth Fuller, tv sales reps; Ed Macaulay, western division mgr (radio).

Detroit 1: Penobscot Bldg. Woodward 1-1610. John C. Treacy, tv sales representative; Bill Buschgen, radio sales representative.

West Hartford 10: 1422 New Britain Ave. Jackson 5-0801. David Scott, radio-tv mgr for New England.

Atlanta: 710 Peachtree St. N.E. Elgin 3726. Bomar Lawrence & Assoc.

Dallas: Fidelity Union Bldg. Riverside 2-8206. Bomar Lawrence & Assoc.

Northern Broadcast Sales. Box 211. Saulte Ste. Marie, Mich. Melrose 2-2231. Russell J. Staffeld, pres.

O

Harlan G. Oakes & Associates. 672 S. Lafayette Park Pl. Los Angeles 57. Dunkirk 2-3200. Harlan G. Oakes.

San Francisco 4: 101 Sutter St. Sutter 1-7971. Hugh Wallace.

San Antonio: Box 8194. Joe Harry.

Bernard I. Ochs Co. 1401 Peachtree St. N.E., Atlanta 9. Trinity 5-9403. Bernard I. Ochs, owner.

Lee F. O'Connell Co. 111 N. LaCienega Blvd., Beverly Hills, Calif. Olympic 2-1313. Lee F. O'Connell, pres-mgr.

Ohio Stations Representatives. Cleveland 14. Superior 1-0036. Leonard F. Auerbach, gen mgr.

P

Pan American Broadcasting Co. 380 Lexington Ave., New York 17. Murray Hill 2-4500. E. Bernald, vp; Arthur Gordon, gen sales mgr; Allen Alpert, promotion director.

Los Angeles 57: 672 S. Lafayette Park Pl. Dunkirk 2-3200. Harlan G. Oakes.

San Francisco 3: 260 Kearney St. Exbrook 7-4827. Ed Gamrin.

John E. Pearson Co. and John E. Pearson Television. 405 Park Ave., New York 22. Plaza 1-8366. John E. Pearson, pres; Russel Walker, Wm. M. Wilson, Raymond Henze Jr., Mort Coley.

Chicago 1: 333 N. Michigan Ave. State 2-7494. Robert Flanigan, mgr; Frank Frost, Pat Burke.

Atlanta: 1371 Peachtree St. Trinity 5-6644. Jon Farmer.

Dallas 1: 511 N. Akard Bldg. Riverside 7-3723. Allen Hundley, mgr.

Los Angeles 5: 1901 W. 8th St. Dunkirk 5-6084. Clark N. Barnes, mgr.

San Francisco 4: 58 Sutter St. Douglas 2-1759. J. E. Palmer, mgr; Sue Masterson.

Peters, Griffin, Woodward. 250 Park Ave., New York 17. Yukon 6-7900. H. Preston Peters, pres; Russel Woodward, exec vp; Lloyd Griffin, vp-tv dir; Robert H. Teter, vp-radio dir; John A. Thompson, vp-radio sales mgr; Charles R. Kinney, Arthur E. Muth, sales mgrs-tv.

Chicago 1: Prudential Plaza. Franklin 2-6373. John A. Cory, vp; Arthur W. Bagge, vp, mid-west radio sales mgr; William J. Tynan, vp-midwest tv sales mgr.

Detroit 26: Penobscot Bldg. Woodward 1-4256. William W. Bryan, vp radio; Louis J. Hummel Jr., tv.

Hollywood 28: 1750 N. Vine St. Hollywood 9-1688. Hal W. Hoag, vp radio; John P. Haskell, tv sales mgr.

Boston 16: Statler Office Bldg. Hubbard 2-6884. John J. Kling II, radio; Theodore Van-Erk, tv.

Atlanta 9: 1372 Peachtree St., N.E. Trinity 5-7763. William J. Stubb, asst. vp-tv; William O. Jones, radio.

St. Louis 1: 915 Olive St. Chestnut 1-3171. Arnold K. Kippenberg, tv; Thomas Taylor, radio.

Dallas 1: Fidelity Union Life Bldg. Riverside 7-2378.

Fort Worth 2: 406 W. Seventh St. Edison 6-3349. W. Hal Thompson, tv.

San Francisco 4: Russ Bldg. Yukon 2-9188. John B. Sias, vp-tv sales mgr; Frank A. Tessin Jr., radio.

Edward Petry & Co. Radio Div. 3 E. 54th St., New York 22. Murray Hill 8-0200. Edward Petry, chmn of board; Edward Voynow, pres. (Chicago); Ben H. Holmes, radio vp, eastern radio sales; William Steese, mgr sales promotion.

Chicago 11: 400 N. Michigan Ave. Whitehall 4-0011. William Pipher, sales mgr.

Detroit 26: 645 Griswold St. Woodward 3-0125. William Cartwright, sales mgr.

San Francisco 4: Russ Bldg. Yukon 2-3631. Lloyd McGovern, sales mgr.

Los Angeles 5: 3424 Wilshire Blvd. Dunkirk 8-1143. Garrett Hollman, sales mgr.

St. Louis 1: 915 Olive St. Chestnut 1-7191. William Oldham, sales mgr.

Atlanta 3: 101 Marietta St. Jackson 4-8861. Joseph Sierer, sales mgr.

Boston 16: 801 Statler Bldg. Hubbard 2-6440. Frank Howard, sales mgr.

Dallas 1: 211 N. Ervay St. Riverside 1-9454. Dave C. Milam, sales mgr.

Edward Petry & Co., Television Div. 3 E. 54th New York 22. Murray Hill 8-0200. Edward Petry, chmn of board; Edward E. Voynow, pres. Chicago; Martin Niernman, exec vp; Edward C. Page, eastern sales mgr; Robert L. Hutton Jr., vp-promotion mgr.

Chicago 11: 400 N. Michigan Ave. Whitehall 4-0011. Louis A. Smith, vp-sales mgr.

Atlanta 3: 101 Marietta St. Bldg. Jackson 4-8861. Richard Hughes, sales mgr.

Boston 16: 801 Statler Bldg. Hubbard 2-6440. William D. Walsh, sales mgr.

Detroit 26: 645 Griswold St. Woodward 3-0125. Bruce C. Mayer, sales mgr.

Los Angeles 5: 3424 Wilshire Blvd. Dunkirk 8-1143. Bill Larimer, sales mgr.

San Francisco 4: Russ Bldg. Yukon 2-3631. George Ledell, sales mgr.

St. Louis 1: 915 Olive St. Chestnut 1-7191. Fred W. Johnson, sales mgr.

Dallas 1: 211 N. Ervay St. Riverside 1-9454. Hugh O. Kerwin, sales mgr.

R

Radio & Television Div., Triangle Publications Inc. 485 Lexington Ave., New York 17. Oxford 7-9736. Edward H. Benedict, dir natl sales.

Radio Tv Representatives Inc. 7 E. 47th St., New York 17. Murray Hill 8-4340. Peggy Stone, pres; Thomas W. Carroll, vp; Harry S. Goodman, chmn of board.

Chicago 3: 75 East Wacker Dr. Financial 6-0982. Ed Nickey, vp.

Beverly Hills, Calif.: 111 La Cienega Blvd. Oleander 5-7597. Lee F. O'Connell.

San Francisco 5: 681 Market St. Exbrook 2-1507. Ted Hall.

Boston 16: Statler Office Bldg. Hubbard 2-4845. Bob Foster, Bill Creed.

Seattle 1: Tower Bldg. Maine 3-1868. Hugh Feltis.

Paul H. Raymer Co. 444 Madison Ave., New York 22. Plaza 9-5570. Paul H. Raymer, pres; Fred C. Brokaw, executive vp-natl tv sales mgr; Mitchell E. DeGroot, mgr radio; Stuart M. Kelly, vp.

Chicago 11: 435 N. Michigan Ave. Superior 7-4473. James C. Rogers, mgr.

Detroit 26: 2949 Penobscot Bldg. Woodward 3-0764. Robert B. Rains, mgr.

Dallas 1: 306 Mercantile Securities Bldg. Riverside 1-6663. Ralph Widman, mgr.

Atlanta 9: 1627 Peachtree St. N.E. Trinity 3-3519. Edward D. Brandt, mgr.

Hollywood 28: 1680 Vine St. Hollywood 2-2376. John D. Gale, mgr.

San Francisco: 1504 Russ Bldg. Yukon 1-1833. J. Milton Seropan.

Rollins Broadcasting Inc. 565 Fifth Ave., New York 17. Oxford 7-7040. Graeme Zimmer, natl sales dir.

Chicago: 75 E. Wacker Dr. Financial 6-8611. John Wilson, midwest sales dir.

St. Louis: Arcade Bldg. Chestnut 1-6000. Robert Lyons.

S

Sears & Ayer, 612 N. Michigan Ave., Chicago 11. Superior 7-8177. Burton H. Sears.

New York: 370 Lexington Ave. Bryant 9-1374. Arthur Gordon.

Select Station Representatives. 400 Madison Ave., New York 17. Plaza 8-1850. Zang Golobe, vp.

Baltimore 3: 7 E. Lexington St. Lexington 9-708. George Shaffer, mgr.

Richmond 28: 6200 Broad St. Road. Atlantic 8-2835. Larry Slon, mgr.

Skyline Advertiser Sales Inc. Box 2191. Idaho Falls, Idaho. Jackson 3-4567. A. W. Schwieder, pres; Melvin B. Wright, gen mgr; Melva Searle, office mgr.

Soderlund Co. 807 Kilpatrick Bldg., Omaha 2, Neb. Atlantic 7535. Harold A. Soderlund, pres.

Southern Advertising Representatives Inc. 1182 W. Peachtree St., N.W., Atlanta. Trinity 3-2564. Harold M. Parks, vp-gen mgr; John E. Crawford.

St. Louis: 915 Olive St. Main 1-5050. Dell Simpson, mgr.

New Orleans: 1205 St. Charles Ave. Tulane 5611. John Hicks, mgr.

Spot Time Sales Inc. 38 E. 57th St., New York. Murray Hill 8-6380. William T. Heaton, pres.

Stars National. 545 Fifth Ave., New York 36. Murray Hill 7-6865. John Bartlett.

Atlanta: P. O. Box 10. John Bartlett.

You can
do better
with spot*

The KATZ
AGENCY INC.

NATIONAL ADVERTISING REPRESENTATIVES

* *much better*

Station Reps CONTINUED

Storecast Corp of America. 11 W. 42d St., New York 36. Longacre 5-7715. Stanley Joseloff, pres; Nate Safferstein, excc vp.
Philadelphia: 1505 Race St. Locust 7-7609. M. G. Millman, branch mgr.
Chicago 34: 3149 North Mobile Ave. National 2-5050. Ray Marinangel, branch mgr.
Hartford 3: 252 Asylum St. Jackson 2-1105. Tom Mulligan, branch mgr.
Newark 2 N. J.: 185 Washington St. Mitchell 3-6160. Art McGarrity, branch mgr.
Wilkes-Barre, Pa.: 560 Warren Ave., Kingston, Pa. Butler 8-4625. Joe Kennelly, branch mgr.
Johnstown, Pa.: 636 Scalp Ave. Johnstown 32-2057. Kenneth A. Carsto, branch mgr.
Minneapolis: 5407 Excelsior Blvd. Walnut 6-1617. James Fischer, branch mgr.

Storer Broadcasting Co. 625 Madison Ave., New York 22. Plaza 1-3940. Maurice E. McMurray, vp for national sales.
Chicago 1: 230 N. Michigan Ave. Franklin 2-6498. Donald C. Kamin, midwest sales mgr.

Stuart Co. Corpus Christi, Tex. Robert E. Stuart, owner.

T

Tallcorn Network. c/o KOKX Keokuk, Ia. Robert W. Erickson, KOKX Keokuk, pres; Leo R. Mayer, KCIM Carroll and Ed Breen KQTV (TV) Fort Dodge, vps.; E. M. Horning, KSIB Creston, sec.

Tele-Broadcasters Inc. 41 E. 42d St., New York. Murray Hill 7-8436. H. Scott Kilgore, pres; Pasadena, Calif.: 758 E. Colorado. Ryan 1-7148. Jim Coyle.
San Francisco: 916 Kearny St. Yukon 2-9933. Kansas City: 1012 Baltimore. Baltimore 1-0077. Irv Schwartz.
Hartford, Conn.: 600 Asylum Ave. Jackson 7-9131. Phil Zoppi.

Television Advertising Representatives Inc. 666 Fifth Ave., New York 19. Judson 2-3456. Larry H. Israel, vp-gen mgr; Jack Mohler, eastern sales mgr; Robert M. Hoffman, dir, marketing-research.
Chicago 11: 400 N. Michigan Ave. Whitehall 4-4567. Lamont L. Thompson, midwest sales mgr.
Detroit 26: 2161 Penobscot Bldg. Woodward 5-6454. Raymon L. Hamilton, mgr.

Los Angeles 28: 1717 No. Highland Ave. Hollywood 6-1144. Richard Loughrin, mgr.
San Francisco 4: 155 Montgomery St. Exbrook 7-5088. Harry Diner, mgr.

Thoms Radio-Tv Enterprises. Scenic Highway, Asheville, N. C. Alpine 4-4448. Harold H. Thoms, pres; James Poston, vp; Meredith S. Thoms, sec-treas.

Torbet, Allen & Crane Inc. 249 Pine St., San Francisco 4. Exbrook 7-6187. Alan L. Torbet, pres; Robert R. Allen, excc vp.
Hollywood 28: 1213 N. Highland Ave. Hollywood 2-4939. Frank Crane, vp.
New York, Chicago, Detroit, Dallas: Associated with Venard, Rintoul & McConnell. See VRM listing.
Atlanta 9: 1371 Peachtree St., N.E., Trinity 5-0404.
Philadelphia 19: 310 W. Glen Echo Road, Chestnut Hill 7-4510.
Detroit 26: 1761 National Bank Bldg. Woodward 2-3524.

U

Upper Midwest Broadcasting System, 512 Nicolet Bldg., Minneapolis 2. Federal 6-5121. L. M. Knopp, pres; Betty Ziminski, office mgr.

United Broadcasting Co. 420 Madison Ave., New York 17. Plaza 5-9145. Bob Wittig.

United Spot Sales. 230 Park Ave., New York 17. Oregon 9-6820. Herb Hahn, sales mgr.
Chicago 11: 435 N. Michigan Ave. Delaware 7-3504.
Los Angeles 48: 451 N. LaCienega Blvd. Oleander 5-7755.
San Francisco 5: 681 Market St. Sutter 1-7569.

V

Venard, Rintoul & McConnell, Inc. 579 Fifth Ave., New York 17. Murray Hill 8-1088. Lloyd George Venard, pres; James V. McConnell, vp; Stephen R. Rintoul Jr., vp.
Chicago 1: 35 E. Wacker Drive. State 2-5200. Howard B. Meyers, vp.
Detroit 26: 808 Penobscot Bldg., James A. Brown Jr.
Los Angeles: 1213 N. Highland Ave. Hollywood 2-4939. Frank Crane.
San Francisco: 4: 249 Pine St. Exbrook 7-6187. Robert Allen.
Dallas 1: 1915 Elm St. Riverside 8-5239. Clyde Melville.

W

Wm. J. Wagner & Associates. 1001 Tower Bldg. Seattle 1. Main 4-6333. William J. Wagner, gen mgr; Jack Hauser, Seattle sales mgr; Alma Wilson, traffic mgr.

Walker-Rawalt Co. 347 Madison Ave., New York 17. Murray Hill 3-5830. J. Wythe Walker, pres; C. Otis Rawalt, vp; Roy H. Holmes, acct exec.
Chicago 1: 360 N. Michigan Ave. Andover 3-5771. Lionel Colton, Bert Cavanagh.
Boston: 100 Boylston St. Hubbard 2-4370. George Bingham, vp.
Los Angeles: 672 S. Lafayette Park Pl. Duncirk 2-3200. Harlan Oakes, Hugh Wallace.
San Francisco 8: 260 Kearny St. Exbrook 7-4827. Edward Gamrin.

Hal Walton Assoc. 299 Madison Ave., New York 17. Yukon 6-0747. Hal Walton, gen mgr.
Chicago 1: 333 North Michigan Ave. State 2-2397.
Wayne-Evans & Associates. Northwestern Bank Bldg. Minneapolis 2. Federal 8-7017. Calden P. Stitt, executive vp, general mgr.

Grant Webb & Co. 509 Madison Ave., New York 22. Murray Hill 8-7550. Grant Webb, pres; John E. Baker, vp in charge of sales; James E. McCarty, dir. of programming & promotion.
Chicago 2: 25 E. Washington St. State 2-3155. Rick Phalen, in charge of sales.
San Francisco 5: 690 Market St. Exbrook 7-4512. Greg Macafee, in charge of sales.
Los Angeles 28: 1350 N. Highland Ave. Hollywood 2-0967. Jim Lucas, in charge of sales.
Boston 16: 419 Boylston St. Kenmore 6-1011. Seattle 1: 1001 Tower Bldg. Main 4-6333. William Wagner, in charge of sales.
Philadelphia 2: 1418 Walnut St. Pennsylvania 5-3520.

Weed Radio Corp. 579 Fifth Ave., New York 17. Plaza 9-4700. C. C. Weed, pres; Joseph J. Weed, vp; Edwin J. Fitzsimmons, vp-gen mgr.
Chicago 1: Prudential Plaza. Whitehall 4-3434. C. C. Weed, mgr.
Detroit 26: 1610 Book Bldg. Woodward 1-2685. B. P. Pearse, mgr.
Atlanta 3: Glenn Bldg. Jackson 3-4081. Melvin Whitmire, mgr.
Hollywood 28: 6331 Hollywood Blvd. Hollywood 2-6676. Paul Kennedy.
San Francisco 5: 625 Market St. Exbrook 7-0535. Boyd Rippey.
Boston 16: Statler Bldg. Hubbard 2-5677. Robert R. Reardon, mgr.

AM RADIO SALES CO.
666 Fifth Ave., New York 19, N.Y.
Offices in Detroit, Chicago,
San Francisco, and Los Angeles
representing

WMCA—New York

WIND—Chicago

KMPC—Los Angeles

WCAR—Detroit

WBZ—Boston

KSFO—San Francisco

KDKA—Pittsburgh

KYW—Cleveland

WLOL—Minneapolis

KVI—Seattle

WCKY—Cincinnati (Midwest—West Coast only)

KEX—Portland

WOWO—Fort Wayne

St. Louis 1: 915 Olive St. Chestnut 1-2724. Fred Edwards.
Seattle 1: 1001 Tower Bldg. Main 4-6333. William J. Wagner.

Weed Television Corp. 679 Fifth Ave., New York 17. Plaza 9-4700. Joseph J. Weed, pres; Edwin C. Metcalfe, vp.

Chicago 1: Prudential Plaza. Whitehall 4-3434. C. C. Weed, vp; William J. Reilly, mgr.
Detroit 26: 1610 Book Bldg. Woodward 1-2685. B. P. Pearse, vp-mgr.
Atlanta 3: Glenn Bldg. Jackson 3-4081. Melvin Whitmire, mgr.

Hollywood 28: 6331 Hollywood Blvd. Hollywood 2-6676. Paul Kennedy, mgr.

San Francisco 5: 625 Market St. Exbrook 7-0535. Boyd Rippey, mgr.

Boston 16: Statler Bldg. Hubbard 2-5677. R. R. Reardon, mgr.

St. Louis 1: 915 Olive St. Chestnut 1-2724. Fred L. Edwards, mgr.

Seattle 1: Tower Bldg. Main 4-6333. William J. Wagner.

WGN-AM-TV Chicago. 220 E. 42d St., New York. Murray Hill 2-7545. Ben H. Berentson, radio sales mgr; Joseph A. Flahive, tv sales mgr.

Harry Wheeler & Co. 80 Boylston St., Boston 16. Liberty 2-6481. Harry Wheeler, owner; Gay Swankin, office mgr; William Fallon, sales.

Joe Wootton Associates. 2171 Madison Ave., New York 37. Adirondack 4-8811. Joe Wootton, pres.

Adam Young Inc., Young Television Corp., Young Canadian Ltd., Adam Young Fm Sales. 3 E. 54th St., New York 22. Plaza 1-4848. Adam Young, pres; Stephen A. Machcinski Jr., exec. vp (radio); James F. O'Grady Jr., exec vp (tv); Frank G. Boehm, vp (research, promotion, adv.); Thomas F. Malone, vp (Canada); Lee Redfield, natl sales mgr (fm).

Chicago 1: Prudential Plaza. Michigan 2-6190. Robert J. Lobdell, mgr.

Atlanta: 1182 W. Peachtree St. Trinity 3-2564. Harold M. Parks, mgr.

St. Louis: 915 Olive St. Main 1-5020. Dell Simpson.

Los Angeles 28: 6331 Hollywood Blvd. Hollywood 2-2289. William L. Wallace.

San Francisco 4: 155 Montgomery St. Yukon 6-6769. Frank A. Waters.

Detroit 26: 2940 Book Bldg. Woodward 3-6919. E. A. W. Smith.
New Orleans 13: 1205 St. Charles Ave. Tulane 5611. John Hicks.

CANADIAN REPRESENTATIVES

Air-Time Sales Ltd. 2149 Yonge St., Toronto, Ont. Hudson 5-0746. Michael J. Callahan, pres; John E. Tyrrell, sls mgr; Lynn Sorbie, office mgr.

All-Canada Radio & Television Ltd. 100 Yonge St., Toronto 5, Ont. Walnut 5-9361. Reo C. Thompson, gen mgr; Peter N. Harricks, mgr Broadcast Services Div; Robert F. Tall, mgr, radio div; Ross A. McGreath, mgr, tv div; Dana Murray, mgr, program div; Harold Abernathy, asst mgr, radio div; Bob Armstrong, asst mgr, tv div.

Montreal: 922 Dominion Square Bldg. University 6-9868. Ken Baker, mgr; Burt Hall, mgr Quebec Div.

Winnipeg: 706 Electric Railway Chambers. Whitehall 2-6861. Bruce Pirie, mgr.

Calgary: Taylor, Pearson & Carson Bldg. Amherst 2-7691. Jack Cavanaugh, mgr.

Vancouver: 1161 Melville St. Mutual 4-7461. John Baldwin, mgr.

Canadian Broadcasting Corp. National Selective Sales. 354 Jarvis St., Toronto, Ont. Walnut 5-3311. John R. Malloy, supervisor of tv sales; R. S. Joynt, asst dir of radio networks (sales).

Montreal: Radio Canada Bldg. University 6-2571. M. Valiquette, commercial mgr, French tv; Jean Demarais, French radio.

Joseph A. Hardy & Co. Ltd. 19 Richmond St. W., Toronto. Empire 3-9433. A. C. Harrison, gen mgr.

Quebec: 37 St. John St. 5-7373.
Montreal: 2075 Mountain St. Victor 2-1101. Marc Legault, mgr.

Hunt, Scharf Representatives Ltd. 1030 W. Georgia St., Vancouver 5, B. C. Mutual 4-6277. John N. Hunt, pres; C. A. Brian Scharf, vp-mgr-dir.

Interprovincial Broadcast Sales Ltd. 199 Bay St., Toronto, Ont. Empire 4-1197. K. W. Davis, gen mgr; R. A. S. Munro, sales mgr; R. A. Bishop, promotion director.

Montreal: 1117 St. Catherine St. W. Victoria 9-5221. L. Morin, mgr.

Andy McDermott, 10 Adelaide St., E. Toronto, Ont. Empire 6-8945. Andy McDermott.
Montreal, P. Q.: 1102 Windsor Hotel. University 6-2749. T. C. Maguire, mgr.

Paul Mulvihill & Co., Ltd. 77 York St., Toronto. Empire 3-8814. Paul Mulvihill, N. Bonnell, William Wallace.

Montreal: 1434 St. Catherine St. W.: University 1-7987. Murray MacIvor, K. Billings.

Radio Representatives Ltd. 76 St. Clair Ave. W., Toronto 7. Walnut 4-0727. T. G. Ferris, pres-gen mgr; A. A. Murphy, vp; R. D. Munro, sls mgr.

Montreal: 1411 Crescent St. Avenue 8-4257. W. C. Dippie, branch mgr.

Vancouver, B. C.: 1407 W. Broadway. Cedar 1171. W. E. J. Hall, branch mgr.

Winnipeg, Man.; Lindsay Bldg. 9-6374. R. M. MacLennan, branch mgr.

Radio & Television Sales Inc. 10 Adelaide St., E., Toronto. Empire 6-8944. Andy McDermott.

Radio Time Sales (Ont.) Ltd. 147 University Ave., Toronto, Ont. Empire 6-5471. Norman D. Brown, pres; Alex E. Bedard, sales mgr; Mrs. L. Small, traffic mgr.

Radio Time Sales (Que.) Ltd. 1440 St. Catherine St. W. Montreal. University 6-2012. Ralph J. Judge, pres.

Stovin-Byles Ltd. 406 Jarvis St., Toronto, Ont. 5. Walnut 4-5766. W. D. Byles, pres; J. C. Morris, mgr, radio div; J. L. Raeburn, mgr tv div.

Montreal: 608 Keefer Bldg. University 6-3392. F. Calder; J. R. Genin.

Winnipeg 2, Man.: 419 Avenue Bldg.; 265 Portage Ave. Whitehall 2-1449. D. Robertson.

Vancouver 2, B. C.: 517 Crown Bldg. Mutual 4-4831. J. W. Stovin.

Television Representatives Ltd. 76 St. Clair Ave. W., Toronto 7, Ont. Walnut 4-0727. T. G. Ferris, pres-gen mgr; R. H. Quinn, sls mgr.

Montreal: 1411 Crescent St. Avenue 8-4257. W. C. Dippie, branch mgr.

Vancouver, B. C.: 1407 W. Broadway. Cedar 1171. W. E. J. Hall, branch mgr.

Winnipeg, Man.; Lindsay Bldg. Whitehall 2-6374. R. M. MacLennan, branch mgr.

Trans Ocean Radio & Tv Representatives Ltd. 357 Bay St., Toronto. Empire 6-5455. Ted Pepper, Alex Stewart.

Montreal: 1500 Ste. Catherine W. Wellington 7-9327. Guy Daviault.

TVAR

TELEVISION ADVERTISING REPRESENTATIVES, INC.

666 Fifth Ave., New York 19, N.Y.
Offices in Detroit, Chicago,
San Francisco, and Los Angeles

Gives you
more when
you go to
market

Representing

WBZ-TV — Boston NBC

WJZ-TV — Baltimore ABC

KDKA-TV — Pittsburgh CBS

KYW-TV — Cleveland NBC

KPIX — San Francisco CBS

The stations of
the Westinghouse
Broadcasting Co., Inc.



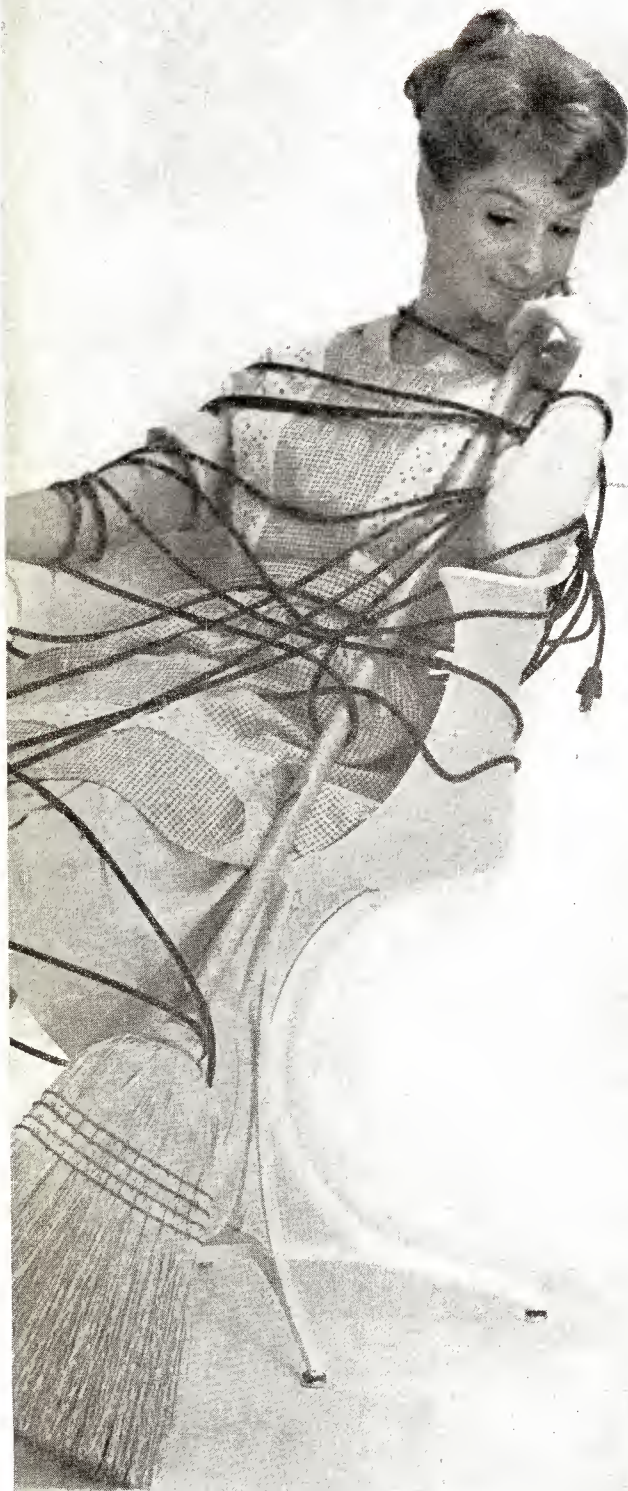

RAPT

TIE UP THE YOUNG HOUSEWIFE
WITH ABC'S NEW FLAIR!

Just when she needs a break, ABC Radio gives it to her! Weekdays from 1 to 1:55 p.m., starting October 3rd, she'll tune in to FLAIR, a new kind of program designed for women "with a flair for living and a flair for fun." Not just "background music," FLAIR will actively engage the attention of young suburban housewives. Family women. The ones who are the best and busiest buyers in the U.S.

An artful mix of good popular music with short features, FLAIR will deal with such diverse subjects as makeup, baby care, comedy, recipes, overseas pickups and Hollywood interviews. The people—glamorous people, respected people—who headline these features will be fun to be with, interesting to hear.

FLAIR is a good example of how ABC Radio is shaping itself to fit the bright, new market of the Sixties, the broad new market of the suburbs. If this is your market, FLAIR is your opportunity. And ABC is your best radio network buy.

ABC RADIO NETWORK

American Broadcasting—Paramount Theatres Inc.

Headquarters: 7 West 66th St., New York 23, N. Y. Susquehanna 7-5000.

BOARD OF DIRECTORS

A. H. Blank, John A. Coleman, E. Chester Gersten, Leonard H. Goldenson, Robert H. Hinckley, Robert L. Huffines Jr., Sidney M. Markley, Walter P. Marshall, James G. Riddell, Simon E. Siegel, R. B. Wilby, Alger B. Chapman, Joseph A. Martino, Oliver E. Treyz.

OFFICERS

Leonard H. Goldenson, pres; Edward L. Hyman, vp; Sidney M. Markley, vp; Simon E. Siegel, financial vp; Jerome Golden, vp and secretary; Herbert R. Hahn, vp; Martin Brown, treasurer; James L. Brown, comptroller and assistant treasurer; Omar F. Elder Jr., Edith Schaffer, Mortimer Weinbach and Franklin Feinstein, assistant secretaries.

American Broadcasting Co.

(A Division of American Broadcasting-Paramount Theatres Inc.)

Headquarters: 7 W. 66th St., New York 23, N. Y. Susquehanna 7-5000.

OFFICERS

Leonard H. Goldenson, pres, AB-PT, and pres, ABC; Simon E. Siegel, financial vp of AB-PT and vp and treasurer of ABC; Martin Brown, treasurer of AB-PT and vp and assistant treasurer of ABC; Oliver Treyz, vp and pres of tv network; Charles T. Ayres, vp; Julius Barnathan, vp, affiliated stations; James W. Beach, Alfred Beckman, vp; Edward Bleier, vp; Slocum Chapin, vp; Giraud Chester, vp; Donald W. Coyle, vp; Sanford Cummings, vp; John C. Daly, vp; Omar F. Elder Jr., vp, secretary and general council for tv network; Theodore H. Fetter, vp; Michael J. Foster, vp; Henry T. Hede, vp and administrative sales mgr; Frank Marx, vp; Daniel Melnick, vp; John H. Mitchell, vp; Thomas W. Moore, vp; William P. Mullen, vp; Harold Neal, vp; Robert Pauley, vp; Sterling C. Quinlan, vp; James G. Riddell, vp; Stephen C. Riddleberger, vp; Alfred R. Schneider, vp; Selig J. Seligman, vp; Edgar G. Shelton Jr., vp; Joseph Stamler, vp; Thomas Velotta, vp; Mortimer Weinbach, vp and general counsel; Michael P. Boland, assistant treasurer.

Engineering: Frank Marx, vp in charge; John Bourcier, Am engineering operations supervisor; George Milne, director, traffic and communications; G. Edward Hamilton, director, engineering operations; Richard Hamilton, supervisor of communications; Clure Owen, administrative assistant; John Preston, director of engineering facilities; Lawrence A. Ruddell, director of recording operations; Reginald Willocks, traffic mgr; Merle Worster, eastern engineering tv network operations mgr.

Production Services: Frederick Schuhmann, director.

Continuity Acceptance: Grace Johnsen, director.

Finance, Personnel and General Services: Simon E. Siegel, financial vp of AB-PT, vp and treasurer of ABC; Martin Brown, treasurer of AB-PT and assistant treasurer of ABC; Michael P. Boland, assistant treasurer; Joseph Fitzpatrick, internal auditor; Charles M. Smith, chief accountant; Edward Graessle, mgr treasury affairs; Marie McWilliams, director of personnel; Joseph J. Spagnola, director, office and studio services.

International Division: Donald W. Coyle, vp in charge; James Larken, business mgr; Stephen Mann, sales mgr; Irwin Klein, program mgr.

Legal and Labor Relations: Mortimer Weinbach, vp and general counsel; Hyman I. Bucher, asst. general counsel; Richard L. Freund, director, labor relations.

News, Special Events and Public Affairs: John Daly, vp in charge; Thomas Velotta, vp, special projects; Donald G. Coe, director, special events and operations; Wiley Hance, mgr, public affairs; John Secundari, producer, special projects; Francis N. Littlejohn, director, news and public affairs; John Madigan, mgr, New York newsrooms.

Press Information: Michael J. Foster, vp in charge; Stephen Strassberg, director; Philip Bernstein, assistant director; George Hoover, trade news editor; Ellen Heagerty, supervisor of audience information; Sidney R. Mesibov, director, special exploitation projects.

ABC Films Inc.: 1501 Broadway, New York, N. Y. Lackawanna 4-5050. Henry G. Plitt, pres; Harold J. Klein, vp in charge of business affairs; Howard Anderson, vp and sales supervisor; William L. Clark, vp; Raymond Fox, comptroller; Irving Pauley, director, advertising and promotion.

Owned and Operated Stations: Stephen Riddleberger, vp.

Chicago 1: 360 N. Michigan Ave. Andover 3-0800. James Asher, director of publicity and promotion; James Beach, vp and director of tv network, central division; WLS Inc., Ralph Beaudin, pres; Edward Bishoff, director of radio network sales, Central Div; Sterling Quinlan, vp in charge of WBKB (tv); Daniel Schoffman, program mgr, WBKB (tv); Manuel Fingerhut, controller of central division; Marcella C. Braun, mgr, script and continuity acceptance; William G. Gillooly, director of sales, tv network, central division; Clar Heider, national spot sales mgr; William P. Kusack, mgr, engineering department; Rex Maupin, director of music, WKBK (TV) and central division; Con O'Dea, supervisor, news and special events; Matthew Vieracker, general mgr, WBKB. [For full WBKB personnel, see television station directory].

Detroit 26: 20777 W. Ten Mile Rd. Kenwood 4-7000. Elizabeth Ashton, traffic mgr, WXYZ-TV; Robert Baker, radio program mgr; John Gilbert, general mgr of WXYZ; John Pival, pres, WXYZ Inc and general mgr, WXYZ-TV; Peter Strand, tv program mgr; Robert Baldrice, radio sales mgr; Harold Christian, vp in charge of merchandising; Ralph Dawson, tv sales mgr; Charles Kocher, chief engineer; John Reynolds, comptroller. [For full WXYZ-AM-FM-TV personnel, see radio and television station directory].

Hollywood 27: ABC Television Center. Normandy 3-3311. James Riddell, vp, western division; Harry Woodworth, western sales mgr, ABC Radio; Elliot F. Alexander, mgr, advertising and promotion, tv network, western division; Dorothy L. Brown, continuity acceptance mgr of western division; Sanford C. Cummings, vp-director, tv network programs, western division; Ralph Denechaud, mgr, radio engineering operations, Hollywood; Allen R. Elrod, sales promotion art director; Milton Fishman, director, radio-tv news, western division; Mitchell L. Gamson, ABC coordinator, Warner Bros Tv, Hollywood; Rowe S. Giesen, mgr, tv network programming, western division; Eugene Gordon, ABC-Disney-Tv coordinator; Theodore Grenier, chief engineer, western division; Norman T. Olsen, director, tv program operation; Frank G. Ralston, director, tv network film dept; Louis F. Sanman, mgr, program reproduction services, ABC-TV; Florence T. Schiro, personnel director; Selig J. Seligman, ABC vp; Norman H. Sloane, sales service and office mgr, KABC-TV; J. Clifford Anderson, director of special services, Western Div; Beverly S. Angel, mgr of guest relations, Western Div; Jack Brembeck, mgr, advertising, promotion and publicity, KABC-TV; Vincent A. Francis, Television City and regional tv network sales mgr, Western Div; Arthur Harvey, director of labor relations and business affairs, Western Div; Ben Hoberman, gen mgr, KABC; Elliott W. Henry Jr., director of tv network press information, Western Div; Howard Lipstone, mgr film dept, KABC-TV; Courtney McLeod, regional mgr, tv station relations; Robert Trachinger, mgr, tv engineering operations, Hollywood; John C. Wagner, controller, western division; James Washburn, tv network program production coordinator. [For full KABC-AM-FM-TV personnel, see radio and television station directories].

Pittsburgh 19: 411 Seventh Ave. Atlantic 1-9100. John Gibbs, general mgr, KQV; R. N. Thompson, sales mgr; Edward Tracy, controller.

San Francisco 2: 277 Golden Gate Ave. Underhill 3-0077. Arthur Abell, merchandising mgr, KGO; Russ C. Coughlan, sales mgr, KGO-TV; Harry Jacobs, chief engineer; Edith Kirby, traffic mgr; Chandler R. Meloy, national sales mgr, KGO; Robert Mitchell, mgr, film dept, KGO-TV; Richard T. Parks, assistant chief engineer; Nuel Pazdral, mgr, tv sales service; Lorraine Pedersen, continuity acceptance editor; George Rice, program director, KGO-TV; George Rodman, director of publicity, advertising and promotion, mgr, news and special events; David Sachs, general mgr, KGO-TV; Henry Saroyan, controller and purchasing agent; Edward Smith, director, radio operations; Jack Stahle, KGO sales mgr; Calvin Thomas, production mgr KGO-TV, and art director. [For full KGO-AM-FM-TV personnel, see radio and television station directories].

(Note: Above personnel handle both radio and tv except where otherwise indicated.)

Washington 6: 1735 DeSales St., N.W. Republic 7-6013. Alfred Beckman, vp in charge. Edgar G. Shelton Jr., vp.

ABC Radio Network

Headquarters: 7 W. 66th St., New York 23, N. Y. Susquehanna 7-5000.

Robert Pauley, vp in charge.
Programming: William T. Rafael, national program mgr; William MacCollum, assistant to program director; George Sax, national director of program operations and cooperative programs dir; Ruth B. Smith, supervisor, production control unit; Frank Vagnoni, mgr, music division.

Research: Morris Wattenberg, director, research, advertising and sales presentations.
Sales and Sales Service: James Duffy, national sales director; Theodore Douglas, eastern sales mgr; Jack Mann, director of sales development and program coordination; Elizabeth B. Kelley, director of sales service.
Stations: Earl Mullin, national director.
Legal: Charles De Bare, general counsel for radio network, o & o stations.

ABC affiliates as of August 15, 1960: 373.

ABC RADIO NETWORK RATES (Effective October 1, 1960)

Segmented ABC rates will include the following gross charges (before discounts): 60-second commercial in "Breakfast Club," \$1,300 for time plus \$300 for talent; 30 seconds in "Flair," \$1,100 plus \$300; 30 seconds in "Flair," \$660 plus \$150; for news and sports events, five-minute segments (1:15 minutes commercial time), \$1,100 plus \$200, 60 seconds \$1,000 plus \$200, 30 seconds \$600 plus \$100; co-sponsorship (alternating 60 and 30-second announcements) \$750 plus \$100. These are gross charges, with time costs discountable according to weekly dollar volume and number of consecutive weeks involved. They assume full-network clearance, rebatable on a pro rata basis for stations not carrying.

ABC Television Network

Headquarters: 7 W. 66th St., New York 23, Susquehanna 7-5000.
Oliver Treyz, pres.

Programming: Thomas W. Moore, vp in charge of tv network programming; Giraud Chester, vp in charge of daytime programming; Theodore H. Fetter, vp and program director; Armand Grant, director of daytime programming; John E. Green, network executive producer; David Melnick, vp in charge of program development; Frederick Laffey, business mgr and budget officer; Leonard Maskin, administrative mgr; George Patrick, mgr, daytime program services; William Seaman, director, program services; William Whitehouse, sports director; James McConnochie, mgr, announcing div.

Advertising: Dean D. Linger, director.
Sales: William Mullen, vp-tv network sales; Henry T. Hede, vp and administrative sales mgr; Slocum Chapin, vp, western div; Charles T. Ayres, vp and eastern sales mgr; Edward Bleier, vp, daytime sales; Arthur Sherin, eastern sales mgr.

Station Clearance: Donald Shaw, director; Joseph Giacquinto, mgr.

Station Relations: Julius Barnathan, vp for affiliated stations; Robert Coe, director; Ralph S. Hatcher, mgr.

Research and Sales Development: Bert Briller, director of sales development; Frederick Pierce, research mgr.

Legal: Omar F. Elder Jr., general counsel.

ABC-TV STATIONS AFFILIATES ASSOCIATION

Howard Maschmeier, WNHC New Haven, chairman; Donald Davis, KMBC-TV Kansas City, Mo., vice chairman; John Dille, WISV Elkhart, Ind., secretary; John Gelder, WCHS-TV Charleston, W. Va., treasurer; Willard Walbridge, KTRK Houston, Tex.; Joseph Hladky, KCRG-TV Cedar Rapids, Ia.; Joseph Bernard, KTVI-TV St. Louis; Joseph Drilling, KJEO-TV Fresno, Calif.; D. A. Noel, WHBQ Memphis.

ABC-TV NETWORK RATES (As of August 10, 1960)

Below are gross rates for Class A hour. Class A time is 6-11 p.m., Sunday through Saturday. Class B rate (75% of Class A rate) applies to stations not primarily affiliated with ABC-TV. Class C time (50% of Class A rate) is 11 p.m. to sign-off Sunday through Saturday, 9 a.m. to 6 p.m. Saturday and Sunday, and 6-6 p.m. Monday through Friday. Class D time (33.3% of Class A rate) is daytime hours up to 5 p.m. Monday through Friday, except for special programs on national holidays, which are charged as Class C. Rates for periods less than one hour are charged at these percentages of the hour rate: 80% for 45 minutes; 60% for 30 minutes; 40% for 15 minutes; 33 1/3% for 10 minutes and 26 2/3% for 5 minutes.

ABC has no must-buy list of basic stations. Its rate card states: "Advertisers are required to purchase for each program a minimum cleared gross for station time equivalent to \$80,000.00 for each Class A hour telecast."

ABC-TV CONTINUED

Primary Affiliated Stations

KTEN-TV Ada, Okla.	\$ 200
WAKR-TV Akron, Ohio	150
WAST-TV Schen-Troy, N. Y.	800
KOAT-TV Albuquerque, N. M.*	250
KVII-TV Amarillo, Tex.	275
WAIM-TV Anderson, S. C.	150
WLOS-TV Asheville, N. C.-Greenville-Spartanburg, S. C.	650
WLWA Atlanta, Ga.	1,100
KMMT Austin-Rochester, Minn.-Mason City, Ia.	225
KLYD Bakersfield, Calif.	200
WJZ-TV Baltimore, Md.	1,550
WHDH-TV Boston, Mass.	2,300
WICC-TV Bridgeport, Conn.	200
WICB-TV Buffalo, N. Y.	1,300
KCRG-TV Cedar Rapids-Waterloo, Ia.	575
WCHS-TV Charleston, W. Va.	450
WTVV Chattanooga, Tenn.	450
WBKB Chicago, Ill.	3,800
WCPO-TV Cincinnati, Ohio	1,750
WEWS Cleveland, Ohio	2,400
KRDO-TV Colorado Springs, Colo.	250
WTVM-TV Columbus, Ga.	450
WTVN-TV Columbus, Ohio	1,200
WFAA-TV Dallas-Ft. Worth, Tex.	1,400
WDAN-TV Danville, Ill.	Bonus
WTVF Decatur, Ill.	400
KBT Denver, Colo.	900
WOL-TV Des Moines, Iowa	700
WXVZ-TV Detroit, Mich.	2,700
KELP-TV El Paso, Tex.†	250
WTVV Evansville, Ind.	650
KXGO Fargo, N. D.	300
WJRT Flint, Mich.	800
WPTA Ft. Wayne, Ind.	475
KJEO-TV Fresno, Calif.	575
WLUK-TV Green Bay-Marquette, Wis.	600
WSIL-TV Harrisburg, Ill.	350
WTPA Harrisburg, Pa.	375
KTRK-TV Houston, Tex.	1,250
WAFB Huntsville, Ala.	Bonus
WLWI Indianapolis, Ind.	1,300
KMBC-TV Kansas City, Mo.	1,400
KHOL Kearney, Neb.	350
KOTV-TV Klamath Falls, Ore.	150
WTVK Knoxville, Tenn.	300
KSHO-TV Las Vegas, Nev.	Bonus
KSWO-TV Lawton, Okla.	250
WLYH-TV Lebanon, Pa.	300
KATV Little Rock, Ark.	450
KABC-TV Los Angeles, Cal.	3,700
WLVA-TV Lynchburg-Roanoke, Va.	350
WKOW-TV Madison, Wis.	325
WHBQ-TV Memphis, Tenn.	1,100
WFST-TV Miami, Fla.	900
WISN-TV Milwaukee, Wis.	1,500
WTCN-TV Minneapolis-St. Paul, Minn.	1,250
KVKM-TV Monahan, Tex.*	Bonus
WSIX-TV Nashville, Tenn.	850
WNHC-TV New Haven, Conn.	1,750
WVUE New Orleans, La.	800
WABC-TV New York, N. Y.	5,750
WVEC-TV Norfolk, Va.	800
KOCO-TV Oklahoma City-Enid Okla.	700
KETV Omaha, Neb.	950
WLOF-TV Orlando, Fla.	400
WEAR-TV Mobile-Pensacola	400
WTVH-TV Peoria, Ill.	525
WFIL-TV Philadelphia, Pa.	4,000
KTVK Phoenix, Ariz.	550
WTAZ-TV Pittsburgh, Pa.	2,200
WMTW-TV Portland, Me.-Mt. Washington, N. H.	600
KPTV Portland, Ore.	950
KVIP-TV Redding, Calif.	275
KVIQ-TV Bonus to KVIP-TV	
WRVA-TV Richmond, Va.	700
WREX-TV Rockford, Ill.†††	550
KOVR Sacramento-Stockton, Cal.	700
KTVI St. Louis, Mo.	1,550
KCPX-TV Salt Lake City, Utah	700
KONO-TV San Antonio, Tex.	750
XETV San Diego, Cal. (Tijuana, Mex.)	800
KGO-TV San Francisco, Cal.	2,300
KNTV San Francisco, Cal.	250
WNBP-TV Scranton-Wilkes-Barre, Pa.	600
KOMO-TV Seattle, Wash.	1,400
KMOS-TV Sedalia, Mo.	
(Bonus to KMBC-TV)	
WSJV-TV South Bend-Elkhart, Ind.	425
KREM-TV Spokane, Wash.	500
WHYN-TV Springfield-Holyoke, Mass.	450
WSUN-TV Tampa-St. Petersburg, Fla.	450
KCMC-TV Texarkana	200
WSPD-TV Toledo, Ohio†††	1,000
KGUN-TV Tucson, Ariz.†	225
KTVL-TV Tulsa, Okla.	750
KNBS-TV Walla Walla, Wash.	Bonus
WMAL-TV Washington, D. C.	1,500
WATR-TV Waterbury, Conn.	200
WBAT-TV West Palm Beach, Fla.	225
KAKE-TV Wichita, Kan.	900
KTVK Ensign, Kan.††	
KAYS-TV Hays, Kan.††	
KNDO-TV Yakima, Wash.	245
WSBA-TV York, Pa.	250
WKST-TV Youngstown, Ohio	350

Other Affiliate Stations

KXAB-TV Aberdeen, S. C.	\$ 100
WALB-TV Albany, Ga.*	300
WFBG-TV Altoona, Pa.	700
WJBF-TV Augusta, Ga.	475
KTBC-TV Austin, Tex.	525
WABI-TV Bangor, Me.**	375
WBRZ-TV Baton Rouge, La.	450
KFDM-TV Beaumont, Tex.*	450
KOOK-TV Billings, Mont. (1)	200

WNBF-TV Binghamton, N. Y.	900
WAPI-TV Birmingham, Ala.*	1,000
WBRC-TV Birmingham, Ala.	1,175
KBMB-TV Bismarck, N. D.†	80
KTVB Boise, Idaho	275
WCYB-TV Bristol, Va.-Johnson City, Tenn.	400
KBTX-TV Bryan, Tex.†	
(Bonus to KWTX-TV)	Bonus
KXLF-TV Butte, Mont. (1)	200
WTVV Cadillac, Mich.†	350
KTWO-TV Casper, Wyo.†	100
WCSC-TV Charleston, S. C.	425
WSOC-TV Charlotte, N. C.	1,100
KFBC-TV Cheyenne, Wyo.	175
KHSL-TV Chico, Cal.	250
KOMU-TV Columbia, Mo.†	325
WIS-TV Columbia, S. C.†	525
KRIS-TV Corpus Christi, Tex.†	350
KZTV Corpus Christi, Tex.†	350
WLW-D Dayton, Ohio	1,200
WTVV Dothan, Ala.*	150
WDSM-TV Duluth, Minn.-Superior, Wis.†	500
WTVV Durham-Raleigh, N. C.†	700
WICU Erie, Pa.	650
KIEM-TV Eureka, Cal.	200
WBTW Florence, S. C.†	400
WINK-TV Ft. Myers, Fla.*	50
WOOD-TV Grand Rapids, Mich.	1,100
KFBB-TV Great Falls, Mont. (1)	200
WFMY-TV Greensboro, N. C.*	900
WNCT Greenville, N. C.†	450
KGTB-TV Harlingen, Tex.*	325
WSVA-TV Harrisonburg, Va.	250
KHAS-TV Hastings, Neb.	250
WDAM-TV Hattiesburg, Miss.†	125
KID-TV Idaho Falls, Idaho (1)	200
WLEB Jackson, Miss.	450
WFGA-TV Jacksonville, Fla.	850
KRCG-TV Jefferson City, Mo.†	325
WJHL-TV Johnson City, Tenn.-Bristol, Va.†	375
KODE-TV Joplin, Mo.†	325
WKZO-TV Kalamazoo, Mich.	1,300
WKBT La Crosse, Wis.†	250
KPLC-TV Lake Charles, La.†	300
WLEX-TV Lexington, Ky.	150
WKYT Lexington, Ky.	140
WIMA-TV Lima, Ohio†	150
WAVE-TV Louisville, Ky.†	1,225
KCBD-TV Lubbock, Tex.*	375
WMAZ-TV Macon, Ga.	400
KBBS-TV Medford, Ore.†	175
WTOG-TV Meridian, Miss.†	325
KXMK-TV Meridian, Miss.†	150
KNOE-TV Monroe, La.	475
WSEA-TV Montgomery, Ala.†	500
WLBC-TV Muncie, Ind.	100
WTAP-TV Parkersburg, W. Va.	100
KOAM-TV Pittsburg, Kan.†	325
WPTZ Plattsburgh, N. Y.-Burlington, Vt.†	325
WAGM-TV Presque Isle, Me.**	100
WJAR-TV Providence, R. I.	1,400
WGBM-TV Quincy, Ill.†	475
KHQA-TV Quincy-Hannibal	475
KOLO-TV Reno, Nev.	200
KWBE-TV Riverton, Wyo.	100
WROC-TV Rochester, N. Y.	800
WHEB-TV Rochester, N. Y.	375
WTOG-TV Rock Island, Ill.*	950
KSWB-TV Roswell, N. M.*	250
WBOC-TV Salisbury, Md.	Bonus
KSBY-TV San Louis Obispo, Cal.	Bonus
(Bonus to KSBW-TV)	Bonus
KDVT Santa Barbara, Cal.	350
WTOC-TV Savannah, Ga.	300
KSLA-TV Shreveport, La.	600
KTBS-TV Shreveport, La.	600
KVTY Sioux City, Iowa†	500
KTIV Sioux City, Iowa†	450
KELO-TV Sioux Falls, S. D.†	725
KYTV Springfield, Mo.†	350
WSTV-TV Steubenville, Ohio	550
WHEN-TV Syracuse, N. Y.	950
WTHI-TV Terre Haute, Ind.†	950
WTVU Thomasville, Ga.*	350
WPBM-TV Traverse City, Mich.	150
KLIX-TV Twin Falls, Idaho (1)	100
KLTV Tyler, Tex.	225
WKTU Utica, N. Y.	550
KWTX-TV Waco, Tex.	350
WCNY-TV Watertown-Carthage, N. Y.†	300
WSAU-TV Wausau, Wis.†	325
KRGV-TV Weslaco, Tex.*	350
WECT Wilmington, N. C.†	250
WSJS-TV Winston-Salem, N. C.	750
KBAS-TV Winston-Salem, N. C.	
KLEW-TV Lewiston, Wash.††	
KEPR-TV Pasco, Wash.††	
WHIZ-TV Zanesville, Ohio	100

†Limited Live Service (limited live service stations are subject to change in classification).

*Non-Interconnected.

**Combination rate will be \$400 if both WABI-TV Bangor and WAGM-TV Presque Isle are ordered and available.

††Unless advertiser is notified to the contrary, this station will schedule for simultaneous

telecast the network programs carried by the ordered associated station, without additional charge.

†††Rate classification—WEAU-TV, WREX-TV, WSPD-TV—"A" Sun. thru Sat. 6 p.m.-11 p.m.; "C" all other times.

(1) Combination Rate—\$765 (Class A Hours) for KOOK-TV Billings, KXLFX-TV Butte, KFBF-TV Great Falls, KID-TV Idaho Falls, and KLIX-TV Twin Falls.

Advertisers using any Bonus station by film, prefilm or delayed telecast will pay a service charge of \$15.00 net (non-commissionable) per telecast, while station is furnished as a Bonus station.

Alaska-Hawaii-Fuerto Rico Service

KENI-TV Anchorage, Alaska*	} 250
KFAR-TV Fairbanks, Alaska*	
KHNL-TV Honolulu*(2)	400
KMYI-TV Kailuku, Mav.†††	
WAPA-TV San Juan, P. R.*	300

(Honolulu and San Juan, P. R. subject to an additional charge for shipping and handling.)

*Non-Interconnected.
††Unless advertiser is notified to the contrary, this station will schedule for simultaneous telecast the network programs carried by the ordered associated station, without additional charge.

(2) Primarily Affiliated Station

Canadian Service

CKVR-TV Barrie, Ont.	\$ 370
CKX-TV Brandon, Man.	180
CHCT-TV Calgary, Alta.	405
CFCY-TV Charlottetown, P. E. I.	195
CJSS-TV Cornwall, Ont.	200
CJDC-TV Dawson Creek, B. C.	75
CFRN-TV Edmonton, Alta.	470
CJCM-TV Grand Falls, Nfld.	75
CBHT Halifax, N. S.	350
Satellite—Liverpool	
Satellite—Shelburne	
Satellite—Yarmouth	
CHCH-TV Hamilton, Ont.	645
CFCR-TV Kamloops, B. C.*	75
CHBC-TV Kelowna, B. C.	165
Satellite Vernon, B. C.	
Satellite Penticton, B. C.	
CKWS-TV Kingston, Ont.	320
CKCO-TV Kitchener, Ont.	500
CJLH-TV Lethbridge, Alta.	205
CFPL-TV London, Ont.	500
CHAT-TV Medicine Hat, Alta.	90
CKCW-TV Montreal, N. B.	260
CBMT Montreal, P. Q.	350
CHAB-TV Moose Jaw, Sask.	100
CHAU-TV New Carlisle, P. Q.	90
CKGN-TV North Bay, Ont.	175
CBOT Ottawa, Ont.	500
CHEX-TV Peterboro, Ont.	280
CFCJ-TV Port Arthur, Ont.	230
CKBI-TV Prince Albert, Sask.	165
CKMI-TV Quebec, P. Q.	205
CHCA-TV Red Deer, Alta.	165
CKCK-TV Regina, Sask.	300
CKRN-TV Rouyn, P. Q.*	165
CKSJ-TV Saint John, N. B.	320
CJON-TV St. John's, Nfld.*	245
Satellite Argentina, Nfld.	
CFQC-TV Saskatoon, Sask.	265
CJIC-TV Saulte Ste. Marie, Ont.	170
CKSO-TV Sudbury, Ont.	270
Satellite Elliot Lake, Ont.	
CJFB-TV Swift Current, Sask.*	90
CJCB-TV Sydney, N. S.	255
Satellite—Inverness	
CFCL-TV Timmins, Ont.	215
Satellite Kapuskasing, Ont.	
Satellite Elk Lake	
CBLT Toronto, Ont.	1,100
CBUT Vancouver, B. C.	680
CHCK-TV Victoria, B. C.	255
CKLW Windsor, Ont.	455
CKNX-TV Wingham, Ont.	260
CBWT Winnipeg, Man.	530
CKOS-TV Yorkton, Sask.*	100

*Non-Interconnected.
Canadian stations are not subject to ABC discounts or rebate. Special frequency and group discounts allowed by CBC will be given on request. Rate classification and percentage of the hour are not the same as the ABC Television rates and percentages. All other charges (such as microwave, CBC kinescope recordings, sales tax, distribution, telecine rehearsal, editing, importation, cut-ins, production and facilities services for commercial messages and billboards, etc.) will be billed to the Agency by CBC.

and . . . in TV and RADIO everybody banks on
BROADCASTING Yearbook • Marketbook
"the one-book library of radio and tv information"

Dial Turning: a popular American sport

(OR HOW THE PUBLIC EXPRESSED ITS VIEWING PREFERENCES IN THE '50s)

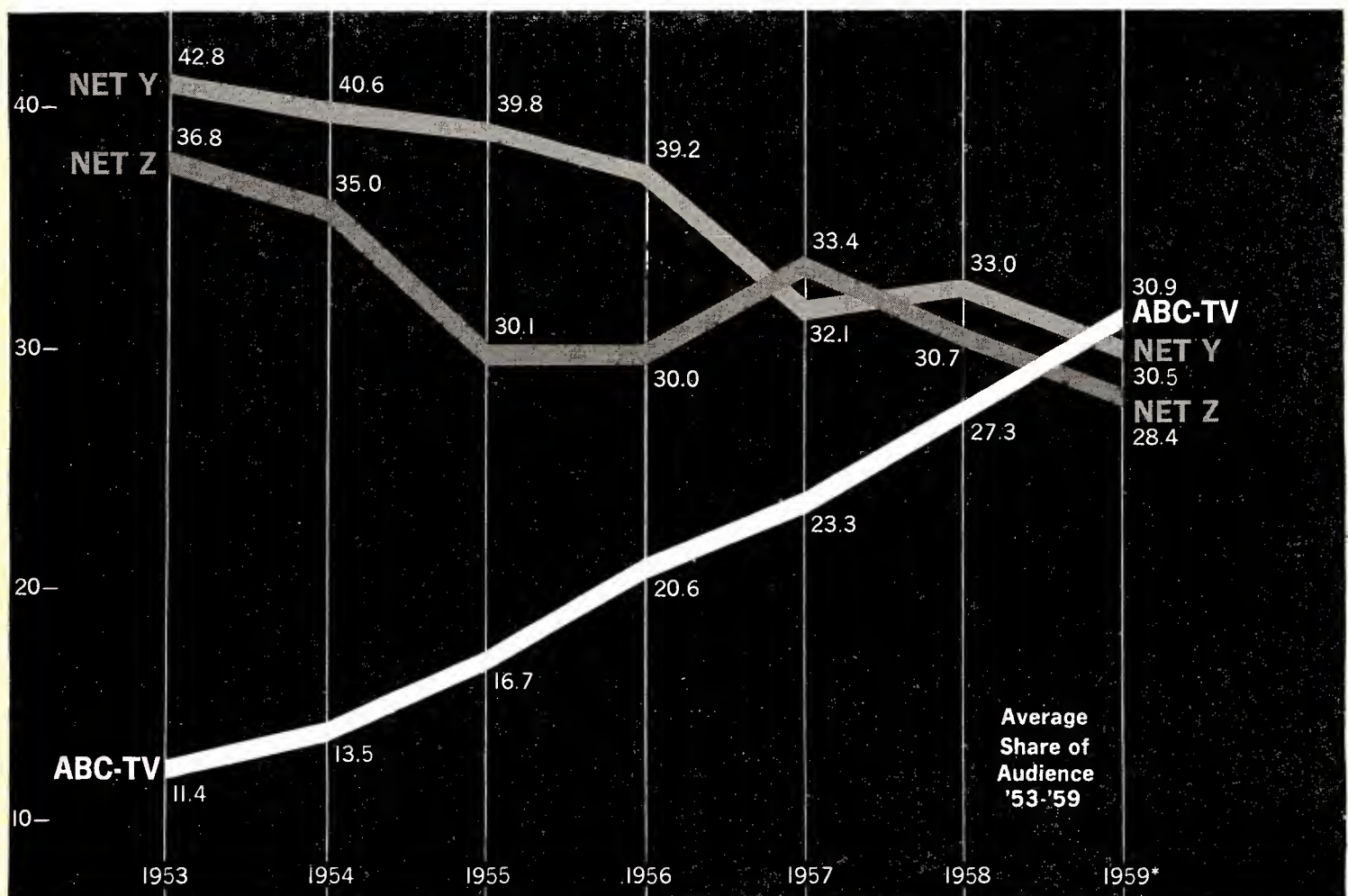

SOURCE: *SUNDAY-SATURDAY 8-10:30 P.M. NIELSEN MULTI-NETWORK MARKETS, DEC. 1953-1958.† NIELSEN 24 MARKETS, DEC. 1, 1959.

In the '50s television came of age. Its growing pains were necessarily marked by occasional dislocations and disenchantments as well as by many brilliant cultural achievements.

And in the '50s, as television emerged as the world's largest mass medium, it became clear that the television audience is actually *many* audiences, with widely diverse tastes.

The programming obligations of the broadcasters must therefore be based on a democratic concept of cultural freedom—that is, the rights of the people to want what they want when they want it.

Obviously no one is told what to watch in this country. Instead of arm-twisting, we go in for dial-twisting. It is this broad freedom of choice, as it naturally evolved in the '50s, which makes the graph on the left worth noting. This graph shows at a glance how *consistent* has been ABC's gain in average share of audience* over the peak viewing periods of seven Decembers.

Today, in a medium where cultural democracy supplies the most definitive of measurements, ABC has now gained the largest share of audience.† This is an expression of popularity achieved, it would seem, by giving *more* people what they want when they want it. This will continue to be our goal for the *sixties*.

ABC TELEVISION

Columbia Broadcasting System Inc.

Headquarters: 485 Madison Ave., New York 22, N.Y. Plaza 1-2345.

BOARD OF DIRECTORS

William S. Paley, Leon Levy, J. A. W. Iglehart, Ralph F. Colin, Frank Stanton, Robert A. Lovett, Arthur Hull Hayes, Millicent C. McIntosh, Goddard Lieberson, Merle S. Jones, Arthur L. Chapman, James T. Aubrey Jr.

OFFICERS

William S. Paley, chmn of bd; Frank Stanton, pres; James T. Aubrey Jr., vp; Henry C. Bonfig, vp; Edmund C. Bunker, vp; Arthur L. Chapman, vp; William C. Fitts Jr., vp; Peter C. Goldmark, vp; Lewis Gordon, vp; Arthur Hull Hayes, vp; Clarence H. Hopper, vp; Merle S. Jones, vp; Goddard Lieberson, vp; Lawrence W. Lowman, vp; Everard Kidder Meade Jr., vp; Sig Mickelson, vp; Edmund W. Pugh, Jr., vp; Richard S. Salant, vp; Julius F. Brauner, secretary; Samuel R. Dean, treasurer; Walter P. Rozett, assistant treasurer; Kenneth W. Hoehn, director of taxes; Sven B. Karlen, controller; William J. Fennessy, assistant controller; Thomas K. Fisher, assistant secretary; Walter J. Hungerford, assistant secretary; Milton R. Neaman, assistant secretary; Jack B. Purcell, assistant secretary; Harvey L. Schein, assistant secretary; Geraldine B. Zorbaugh, assistant secretary.

CBS International: 488 Madison Ave., New York 22, N.Y. Plaza 1-2345, Lewis Gordon, pres; William P. Munro, vp.

CBS Laboratories: Officers— Dr. Peter C. Goldmark, pres; Benjamin B. Bauer, vp; Gordon S. Burroughs, vp; John W. Christensen, vp.

CBS News: Sig Mickelson, pres. CBS News Div. (for others see CBS News listing below).

CBS Radio: Officers— Arthur Hull Hayes, pres. (for others see CBS Radio listing below).

CBS Television Network: Officers— James T. Aubrey Jr., pres (for others see CBS Television Network listing below).

CBS Television Stations: Officers— Merle S. Jones, pres (for others see CBS Television Stations listing below).

Columbia Records: 799 Seventh Ave., New York 19, N.Y. Circle 5-7300. **Officers—** Goddard Lieberson, pres; Norman A. Adler, vp; William S. Bachman, vp; Albert B. Earle, vp; William P. Gallagher, vp; Kenneth D. Clancy, vp; Deborah Ishlon, vp; Alfred B. Lorber, vp; Andrew J. Schrade, vp.

CBS Electronics: 100 Endicott St., Danvers, Mass. Spring 4-2360. **Officers—** Arthur L. Chapman, pres; Reed V. Bontecou, vp; Michael F. Callahan, vp; Norman L. Harvey, vp; Robert G. Marchisio, vp; James J. Shallow, vp; Walter J. Hungerford, controller.

Facilities: Clarence H. Hopper, vp; Louis R. LaPorte, director; facilities engineering; W. Bennett Sharp Jr., director, industrial engineering; John F. Forsander, director, purchasing; Milton L. Maier, director, real estate.

Finance: Edmund W. Pugh, Jr., vp; Samuel R. Dean, treasurer; Kenneth W. Hoehn, director of taxes; Sven B. Karlen, controller; John J. Lorenz, general auditor.

Personnel: Lawrence W. Lowman, vp; Robert E. Kalaidjian, director, personnel; Drew Q. Brinckerhoff, director, salary administration; Albert H. Bryant, director, office services.

CBS News Division

Headquarters: 485 Madison Ave., New York 22, N.Y. Plaza 1-2345.

EXECUTIVES

Sig Mickelson, pres; John F. Day, vp, news; Robert E. Lang, vp, administration; John W. Kiermaier, director of public affairs; William C. Ackerman, director of special projects; Bill Crawford, managing editor, TV News; Jack Bush, mgr, film production; John Cooper, mgr, News-film; Ralph Paskman, assignment editor, TV News; Michael Horton, director of information services; Sam Zelman, director of news, tv; David Klinger, director of business affairs; Paul Levitan, director of special events; William C. MacPhail, director of sports; George Abramson, controller; Robert Skedgell, assistant director of news, radio; Robert Hess, mgr, motion picture photography; David Zellmer, executive producer of TV News.

Washington: Broadcast House, 40th and Brandywine Sts., NW, Emerson 2-9300. Theodore F. Koop, director of news and public affairs, Washington; Lewis Shollenberger, associate director of public affairs, Washington.

CBS Radio Division

Headquarters: 485 Madison Ave., New York 22, N.Y. Plaza 1-2345.

OFFICERS

Arthur Hull Hayes, pres; James M. Seward, exec vp; I. S. Becker, vp in charge of business affairs; Jules Dundes, vp in charge of station administration; George M. Perkins, director of network programs, New York; Lucian Davis, director of network programs, Hollywood; David M. Vorhes, vp in charge of operations; W. Thomas Dawson, vp in charge of advertising and sales promotion; George J. Arkedis, vp, network sales; William A. Schudt Jr., vp in charge of affiliate relations; Geraldine B. Zorbaugh, vp and general attorney; Sam S. Slate, vp, WCBS New York; Maurie E. Webster, vp, KCBS San Francisco; Robert Hyland, vp, KMOX St. Louis; Fred Ruegg, vp, KNX Los Angeles; Thomas Swafford, vp, WCAU Philadelphia; E. H. Shomo, vp, WBBM Chicago; Thomas Y. Gorman, vp, WEEI Boston.

Administrative Operations: Andrew Subbiondo, director.

Financial Operations: Raymond R. Schwartz, controller.

Accounting: George B. Stadtmuller, dir acctg.

Business Affairs, Network Programs: I. S. Becker, vp, Preston Humphrey, asst to vp.

Editing: Donald L. Ball, director.

Legal: Geraldine Zorbaugh, vp and gen atty.

Network Programs: Gerald Maulsby, mgr of network broadcasts; James Fasseti, supervisor of music; Norman Ober, dir, prog writing.

Network Sales: George J. Arkedis, vp, network sales; Ben S. Lochridge, national sales mgr; William W. Firman, eastern sales mgr; Louis Riggio, director of sales development.

San Francisco Office: George E. Hurst, mgr.

Chicago Office: Roger K. Huston, mgr.

Detroit Office: Cornelius Knox, mgr.

Operations: Davidson M. Vorhes, vp in charge; Arthur G. Peck, mgr of network operations; WCBS; Hans Fuhrmann, mgr, music library; Kenneth F. Davis, traffic supervisor; Duke Poklitar, mgr, music clearance section.

Press Information: Sid Garfield, director; Melvin Spiegel, assistant director; Lloyd Brownfield, director of press information, Hollywood; Phil Cohan, trade news editor; Anne Harding, mgr, service division.

CBS-Owned Stations (see Am Station Directory).

WCBS-AM-FM: 485 Madison Ave., New York 22, N.Y. Plaza 1-2345.

KCBS-AM-FM: Sheraton-Palace Hotel, San Francisco 5, Calif. Yukon 2-7000.

KMOX: 1144 Hampton St., St. Louis 4, Mo. Prospect 3-1120.

KNX-AM-FM and Columbia Pacific Network: 6121 Sunset Blvd., Los Angeles 28, Calif. Hollywood 9-1212.

WCAU-AM-FM: City Line & Monuments Aves., Philadelphia 31, Pa. Greenwood 7-8300.

WBBM-AM-FM: 630 N. McClurg Ct., Chicago 11, Ill. Whitehall 4-6000.

WEEI-AM-FM: 182 Tremont St., Boston 11, Mass. Hubbard 2-2323.

Housewives' Protective League: Edward W. Wood Jr., gen mgr.

CBS Radio Spot Sales: (See page B-2).

Research: Harper Carraine, director of research; Edward Reeve, mgr of sales and promotion research; Howard Miller, mgr of coverage and market research.

Sales Promotion and Advertising: W. Thomas Dawson, vp in charge; Leon Lukenberg, director, network sales presentations; Arthur Hecht, dir of program promotion and merchandising; Naomi Andrews, network copy chief; John Tittman, production mgr.

CBS affiliates as of August 15, 1960: 213.

CBS RADIO NETWORK RATES

(As of August 15, 1960)

Rate card provides for sale of 5- and 2½-min units in specified Mon-Fri daytime programs and 5-min segments on specified weekend programs & after 6:30 PM, NYT, on Mon-Fri, plus 5-min segments on a run-of-schedule basis. Fixed position: 5-min units (wkday) cost \$1,450 each, if order is for fewer than 4 units per week for under 13 weeks; 2½-min (wkday) and 5-min (wkend) units cost \$1,100 each for fewer than 6 per week for less than 13 weeks. Run-of-schedule: 5-min segments are \$950 each for a minimum buy of 6-10 per week. These prices reduce as frequency and contract length increase, and the categories are combinable for discounts. Rates include talent and facilities for full network, with time charges rebatable on a pro-rata basis for stations not carrying. Rate card further provides for sale of other program lengths in multiples and fractions of a full hour.

CBS RADIO AFFILIATES ASSN.

Board of Directors—1959-1960: John S. Hayes, WTOP Washington, chmn; Larry Haeg, WCCO Minneapolis, vice chmn; E. K. Hartenbower, KCMO Kansas City, secy-treas; Joe Close; WKNE Keene, N. H.; Mike Hannah, WHCU Ithaca, N. Y.; Arnold F. Schoen, Jr., WDBO Orlando, Fla.; Hoyt B. Wooten, WREC Memphis; Joseph M. Higgins, WTHI Terra Haute; A. R. Hebenstreit, KGGM Albuquerque; Jay W. Wright, KILZ Salt Lake City; Robert McConnell, WISH Indianapolis.

CBS Television Network

Headquarters: 485 Madison Ave., New York 22, N. Y. Plaza 1-2345.

Production Center: 524 W. 57th St., New York 19, N. Y. Judson 6-6000.

OFFICERS

James T. Aubrey, Jr., pres; William H. Hylan, vp, sales administration; Thomas H. Dawson, vp, network sales; John Karol, vp, special projects, network sales; Oscar Katz, vp in charge of network programs; Michael Dann, vp, network programs, New York; Guy della Cioppa, vp and program director, Hollywood; Joseph Ream, vp, program practices; Edward L. Saxe, vp, operations; William B. Lodge, vp affiliate relations and engineering; W. Spencer Harrison, vp and business mgr, talent and contract properties; Merritt Coleman, vp and business manager, talent and contract properties. Hollywood; Thomas K. Fisher, vp and general attorney; Carl S. Ward, vp and director of affiliate relations; John Cowden, vp, information services; Charles Steinberg, vp, public information.

Network Sales: William H. Hylan, vp, sales administration; Thomas H. Dawson, vp, network sales; John Karol, vp, special projects; Sam Maxwell, daytime sales mgr; Robert Hoag, program sales mgr; John W. Purves Jr., sales mgr-sports; Robert Livingston, Pacific sales mgr; Bud Swats, Detroit sales mgr; William J. Fagan, business mgr; George Zurich, sales service mgr; George A. Koplin, contract mgr.

Programs: Oscar Katz, vp, network programs; Michael Dann, vp, network programs, N. Y.; Guy della Cioppa, vp and program director, Hollywood; Robert Milford, director, network programs; Robert Dale Martin, talent and casting director, New York; Richard Lewine, director, special projects; Jerry Lader, director, special programs; Larry White, director, daytime programs; John Walsh, coordinator, special programs.

Engineering: William B. Lodge, vp affiliate relations and engineering; A. B. Chamberlain, dir. of engineering; H. A. Chinn, chief engineer; J. D. Parker, dir, radio frequency engineering; Richard S. O'Brien, dir., audio-video engineering.

Program Practices: Joseph Ream, vp; Herbert A. Carlberg, director; William Tankersley, mgr of editing, Hollywood.

Business Affairs: W. Spencer Harrison, vp and business mgr, talent and contract properties; Merritt Coleman, vp and business mgr, talent and contract properties, Hollywood; Sal Iannucci, dir, business affairs.

Accounting: James Geer, controller; Norman C. Hadley, director.

Operations: Edward L. Saxe, vp operations; H. C. Meier, manager, unit managers; Gordon Shadwick, director, recording operations; Walter R. Pierson, director, facilities planning; Anthony Boschetti, unit mgr; Ira G. DeLumen, sales service mgr; E. Carlton Winckler, director production operations; John P. Burrell, exec art dir, prod ops dept; Albert J. Raymond, mgr, production services; M. Clay Adams, mgr, film production; Paul Wittig, mgr, production development; Tom Judge, director, production sales; John Hundley, mgr, sales development, production sales.

Affiliate Relations: William B. Lodge, vp in charge of affiliate relations and engineering; Carl Ward, vp; Gordon Hayes, natl mgr; Robert Wood, mgr, contracts & records; Bert Lowm, western mgr; Ed Scovill, midwest mgr; David R. Williams, eastern mgr; Donald Clancy, administrative mgr; Larry B. Gumbinner, mgr, network transmission facilities.

Advertising and Sales Promotion: Louis Dorfman, creative director; George Bristol, operations director; Robert Strunsky, copy chief; Kurt Wehls, associate art director; Alex Kennedy, director of program promotion; Richard Golden, director of sales presentations; Edward Side, production mgr; David Fuchs, mgr, sales presentations; Leonard Broom, mgr, program promotion, New York.

Press Information: Charles S. Steinberg, vp, public information; Hank Warner, director; Leonard Spinrad, executive editor; Ernest Stern, director, press information, Hollywood; Dorothy Leffler, mgr, magazine division; Harry J. Feeney, mgr, business and trade news; James J. Kane, mgr, affiliate press relations.

Research: Jay Eliasberg, director; Philip Luttinger, asst. director; Leonard DeNooyer, mgr of coverage; Rose Marie O'Reilly, mgr of ratings; Tore Hallonquist, director, program analysis.

Information Services: John P. Cowden, vp; Richard D. Hefner, director, special projects.

CBS TV AFFILIATES ASSN.

Board of Directors: William Quarton, WMT-TV Cedar Rapids, Iowa, chmn; Paul Adanti, WHEN-TV Syracuse; Richard Borel, WBNS-TV Columbus, Ohio; Glenn Marshall Jr., WMBR-TV Jacksonville, Fla.; Tom Baker, WLAC-TV Nashville, Tenn.; August Meyer, WCIA (TV) Champagne, Ill.; Tom Chaucey, KOOL-TV, Phoenix; J. C. Kellam, KTBC-TV Austin, Tex.; Art Mosby, KMSO-TV, Missoula, Mont.; Joe Bauer, WINK-TV Fort Myers, Fla.

CBS Television Stations Division

Headquarters: 485 Madison Ave., New York 22, N. Y. Plaza 1-2345.

OFFICERS

Merle S. Jones, pres; Sam Cook Digges, administrative vp, CBS Films Inc.; Craig Lawrence, vp, CBS-Owned Stations and CBS Television Spot Sales; William Weiss, vp and gen mgr, Terrytoons; William J. Flynn, comptroller; Harvey Struthers, vp, station services; Clark George, vp, WBBM-TV Chicago; John Schneider, vp, WCAU-TV Philadelphia; Frank Shakespeare, Jr., vp, WCBS-TV New York; Eugene B. Wilkey, vp, KMOX-TV St. Louis; Robert Wood, vp, KNXT (TV) Los Angeles.

Advertising and Sales Promotion: Thomas Means, dir sales adv; Mort Rubenstein, creative dir; Marvin Fuchs, production mgr; Jacques Sammes, copy chief.

CBS Films Inc.: Robert Lewine, vp, production; Jim Victory, director, syndication sales; Fred Mahstedt, director of operations; Eugene Moss, sales promotion mgr; Walter Scanlon, merchandising mgr; Murray Benson, director, licensing; Robert Fuller, publicity director.

Press Information: Howard Berk, director.

CBS Television Spot Sales: Bruce R. Bryant, vp & gen mgr; Ben Margolis, business mgr; Robert Schneider, research mgr; William Hohmann, dir sales promotion; Ted O'Connell, eastern sales mgr; Sam Hill, Los Angeles sales mgr; Richard R. Loftus, midwestern sales mgr; Robert Perez, San Francisco sales mgr; H. H. Holtshouser, Atlanta sales mgr.
Legal: Thomas Fisher, vp.
Research: Robert Davis, director.
Exec. ram: Hal Hough, director.

CBS-Owned Tv Stations:

WCBS-TV: 485 Madison Ave., New York 22, N. Y. Plaza 1-2345.
WBBM-TV: 630 N. McClurg Court, Chicago 11, Ill. Whitehall 4-6000.
KMOX-TV: 12th & Cole Sts., St. Louis 6, Mo Main 1-3100.
KNXT (TV): 1313 N. Vine St., Los Angeles 28 Calif. Webster 8-3011.
WCAU-TV: City & Monument Aves., Philadelphia, Pa. Greenwood 7-8300.

CBS-TV NETWORK RATES

Class A (6 pm to 11 pm) gross rates per hour are listed below. Class C (9 am to 6 pm) are 50% of gross rates. Class D (sign-on to 9 am) are 37 1/2% of gross rates. All rates are based on local time in each city. Rates for periods less than one hour are the following percentages of applicable full hour rate: 80% for 45 minutes, 60% for 30 minutes, 53 1/2% for 25 minutes, 40% for 15 minutes, 33 1/2% for 10 minutes, 30% for 5 minutes.

U. S. Network—200 Stations

WTEN Albany, N. Y.	\$ 1000
KGGM-TV Albuquerque, N. M.	350
WFEG-TV Altoona, Pa.	700
KFDA-TV Amarillo, Texas	300
KTVN Anchorage, Alaska	150
Combination rate w/Fairbanks	250
Combination rate w/Fairbanks and Juneau	275
WAGA-TV Atlanta, Ga.	1200
WRDW-TV Augusta, Ga.	375
KTBC-TV Austin, Texas	525
KBAK-TV Bakersfield, Calif.	250
WMAR-TV Baltimore, Md.	1600
WABI-TV Bangor, Me.	375
Combination rate w/Presque Isle, Me.	415
WAFB-TV Baton Rouge, La.	250
KFDM-TV Beaumont, Texas	450
KVOS-TV Bellingham, Wash.	125
KOOK-TV Billings, Mont.	200
WNBF-TV Binghamton, N. Y.	850
WBRC-TV Birmingham, Ala.	1175
KBBB-TV Bismarck, N. D.	30
KBOL-TV Boise, Idaho	250
WNAC-TV Boston, Mass.	2800
KBTX-TV Bryan, Texas	100
Combination rate w/WACO	350
WBEN-TV Buffalo, N. Y.	1500
WCAX-TV Burlington, Vt.	450
KXLF-TV Butte, Mont.	200
WWTW-TV Cadillac, Mich.	350
KFVS-TV Cape Girardeau, Mo.	550
KAYE-TV Carlsbad, N. M.	100
KSPR-TV Casper, Wyo.	750
WMT-TV Cedar Rapids, Iowa	1000
WCIA-TV Champaign, Ill.	425
WCSC-TV Charleston, S. C.	425
WBTV-TV Charlotte, N. C.	1250
WDEF-TV Chattanooga, Tenn.	500
KFBC-TV Cheyenne, Wyo.	175
WBBM-TV Chicago, Ill.	4500
KHSL-TV Chico, Calif.	250
WKRC-TV Cincinnati, Ohio	1500
WJW-TV Cleveland, Ohio	2400
KICA-TV Clovis, N. M.	50
KKTU-TV Colorado Springs, Colo.	275
WNOK-TV Columbia, S. C.	200
WRBL-TV Columbus, Ga.	425
WCBI-TV Columbus, Miss.	100
WBNS-TV Columbus, Ohio	1175
KZTV-TV Corpus Christi, Texas	350
KRLD-TV Dallas, Texas	1525
WHIO-TV Dayton, Ohio	1100
WMSL-TV Decatur, Ala.	70
KLZ-TV Denver, Colo.	900
KRNT-TV Des Moines, Iowa	725
WJBK-TV Detroit, Mich.	2900
KDIX-TV Dickinson, N. D.	60
WTVY-TV Dothan, Ala.	150
KDAL-TV Duluth, Minn.	500
WTVD-TV Durham, N. C.	700
KROD-TV El Paso, Texas	350

KBAS-TV Ephrata, Wash.	50
Combination rate w/Yakima, Pasco, Wash. and Lewiston, Idaho	450
WSEE-TV Erie, Pa.	250
KIEM-TV Eureka, Calif.	200
Combination rate w/Medford, Ore.	275
WBHT-TV Evansville, Ind.	400
KTVF-TV Fairbanks, Alaska	150
Combination rate w/Anchorage	250
Combination rate w/Anchorage and Juneau	275
WOWL-TV Florence, Ala.	50
WBTV-TV Florence, S. C.	400
WINK-TV Fort Myers, Fla.	50
WTVI-TV Fort Pierce, Fla.	50
KNAC-TV Fort Smith, Ark.	175
WANE-TV Ft. Wayne, Ind.	525
KFRE-TV Fresno, Calif.	600
KXGN-TV Glendive, Mont.	50
KBLR-TV Goodland, Kan.	120
KRBX-TV Grand Junction, Colo.	200
KFBB-TV Great Falls, Mont.	200
WBAV-TV Green Bay, Wis.	800
WPMY-TV Greensboro-Winston-Salem, N. C.	900
WNCT-TV Greenville, N. C.	450
WVAB-TV Greenwood, Miss.	100
KGBT-TV Harlingen, Texas	325
WHP-TV Harrisburg, Pa.	325
WSVA-TV Harrisonburg, Va.	250
WVIC-TV Hartford, Conn.	1750
KGMB-TV Honolulu, Hawaii	400
KHOU-TV Houston, Texas	1100
WHTN-TV Huntington-Charleston, W. Va.	600
KID-TV Idaho Falls, Idaho	200
WISH-TV Indianapolis, Ind.	1400
WJTV-TV Jackson, Miss.	500
WDXI-TV Jackson, Tenn.	125
WJXT-TV Jacksonville, Fla.	800
KRCG-TV Jefferson City, Mo.	325
WJHL-TV Johnson City, Tenn.	375
WARD-TV Johnstown, Pa.	200
KODE-TV Joplin, Mo.	325
KINY-TV Juneau, Alaska	50
Combination rate w/Fairbanks and Anchorage	275
WKZO-TV Kalamazoo-Grand Rapids, Mich.	1300
KCMO-TV Kansas City, Mo.	1400
KHOP-TV Kearney, Neb.	350
KOTI-TV Klamath Falls, Ore.	50
WBR-TV Knoxville, Tenn.	550
WKBT-TV La Crosse, Wis.	350
WFAM-TV Lafayette, Ind.	85
KLBY-TV Lafayette, La.	275
KTAG-TV Lake Charles, La.	60
WJIM-TV Lansing, Mich.	850
KGNS-TV Laredo, Tex.	50
KLAS-TV Las Vegas, Nev.	140
KLEW-TV Lewiston, Idaho	50
(Also see Ephrata, Wash.)	
WKTY-TV Lexington, Ky.	140
KOLN-TV Lincoln, Neb.	450
KTHV-TV Little Rock, Ark.	550
KNXT-TV Los Angeles, Calif.	4250
WHAS-TV Louisville, Ky.	1000
KDUB-TV Lubbock, Texas	375
KTRF-TV Lufkin, Tex.	325
WMAZ-TV Macon, Ga.	400
WISQ-TV Madison, Wis.	600
WLUO-TV Marquette, Mich.	175
KGLO-TV Mason City, Iowa	450
KBBS-TV Medford, Ore.	175
(Also see Eureka, Calif.)	
WREC-TV Memphis, Tenn.	1200
WTOK-TV Meridian, Miss.	325
WTVJ-TV Miami, Fla.	1250
WITI-TV Milwaukee, Wis.	1350
WCCO-TV Minneapolis, Minn.	1700
KXMC-TV Minot, N. D.	150
KMSO-TV Missoula, Mont.	110
WKRG-TV Mobile, Ala.	600
KNOE-TV Monroe, La.	475
WCOV-TV Montgomery, Ala.	225
WLAC-TV Nashville, Tenn.	950
WWL-TV New Orleans, La.	1000
WCBS-TV New York, N. Y.	8250
WTRN-TV Norfolk, Va.	925
WOAY-TV Oak Hill, W. Va.	200
KOSA-TV Odessa, Texas	250
KWTW-TV Oklahoma City, Okla.	900
WOW-TV Omaha, Neb.	950
WDBO-TV Orlando, Fla.	575
KTYO-TV Ottumwa, Iowa	150
WJDM-TV Panama City, Fla.	80
WTAP-TV Parkersburg, W. Va.	100
KEPR-TV Pasco, Wash.	120
(Also see Ephrata, Wash.)	
WMBD-TV Peoria, Ill.	475
WCAU-TV Philadelphia, Pa.	3500
KOOL-TV Phoenix, Ariz.	550
KDKA-TV Pittsburgh, Pa.	2500
WGAN-TV Portland, Me.	600
KOIN-TV Portland, Ore.	1100
WAGM-TV Presque Isle, Me.	100
(Also see Bangor)	
WPRO-TV Providence, R. I.	1350
KHQA-TV Quincy-Hannibal, Ill.	475
KOTA-TV Rapid City, S. D.	200
KOLO-TV Reno, Nev.	200
WRVA-TV Richmond, Va.	650
KWBB-TV Riverton, Wyo.	50
WDBJ-TV Roanoke, Va.	675
WHBC-TV Rochester, N. Y.	800
& WVET-TV	
WBFF-TV Rock Island-Davenport	950
KBET-TV Sacramento, Calif.	900
WNXN-TV Saginaw, Michigan	300
KFEQ-TV St. Joseph, Mo.	350
KMOX-TV St. Louis, Mo.	1900
KSBQ-TV Salinas-Monterey, Calif.	450
WBOC-TV Salisbury, Md.	100
KSL-TV Salt Lake City, Utah	650
KCTV-TV San Angelo, Texas	200
KENS-TV San Antonio, Texas	700

KFMB-TV San Diego, Calif.	850
KPIX-TV San Francisco, Calif.	2500
WTCC-TV Savannah, Ga.	300
WDAU-TV Scranton, Pa.	600
KIRO-TV Seattle, Wash.	1000
Combination rate w/Tacoma	1300
KSLA-TV Shreveport, La.	600
KVTY-TV Sioux City, Iowa	500
KELQ-TV Sioux Falls, S. D.	725
WSBT-TV South Bend, Ind.	450
WSPA-TV Spartanburg-Greenville, S.C.	525
KXLY-TV Spokane, Wash.	550
WHYN-TV Springfield-Holyoke, Mass.	450
KTTS-TV Springfield, Mo.	350
WSTV-TV Steubenville-Wheeling	550
KPAR-TV Sweetwater-Abilene, Tex.	175
WHEN-TV Syracuse, N. Y.	950
KINT-TV Tacoma, Wash.	1000
WCTV-TV Tallahassee, Fla.-Thomasville, Ga.	350
WTVT-TV Tampa, Fla.	950
WTHI-TV Terre Haute, Ind.	525
KCMC-TV Texarkana, Texas-Ark.	200
WTOL-TV Toledo, Ohio	950
WIBW-TV Topeka, Kan.	325
KOLD-TV Tucson, Ariz.	250
KOTV-TV Tulsa, Okla.	875
KLIX-TV Twin Falls, Idaho	100
KXJB-TV Valley City, N. D.	425
KWTX-TV Waco, Texas	300
(Also see Bryan, Tex.)	
WTOP-TV Washington, D. C.	1650
WCNY-TV Watertown-Carthage, N.Y.	300
WSAU-TV Wausau, Wis.	325
KSYD-TV Wichita Falls, Texas	400
KTVH-TV Wichita-Hutchinson, Kan.	700
KIMA-TV Yakima, Wash.	275
(Also see Ephrata, Wash.)	
WKBN-TV Youngstown, Ohio	500
KIVA-TV Yuma, Ariz.	150
Total (Based on combination rates)	\$131,195

Also Available

WAIM-TV Anderson, S. C.	150
WBOY-TV Clarksburg, W. Va.	200
WQAL-TV Lancaster, Pa.	1450
WREX-TV Rockford, Ill.	550
KSWS-TV Roswell, N. M.	250

Canadian Group

47 stations available individually with network order. (Excluded from all discounts. Special frequency and group discounts allowed by Canadian Broadcasting Corporation available on request. Interconnected stations subject to cable charges payable direct to CBC. Class rates are 60% of gross rates.)

CKVR-TV Barrie, Ontario	370
CKX-TV Brandon, Manitoba	180
CHCT-TV Calgary, Alberta	405
CFCY-TV Charlottetown, P.E.I.	195
CBYT Corner Brook, Nfld.	75
CJSS Cornwall, Ont.	200
CJDC-TV Dawson Creek, B. C.	75
CFRN-TV Edmonton, Alberta	470
CJCN-TV Grand Falls, Nfld.	75
CBHT Halifax, Nova Scotia	350
CHCH-TV Hamilton, Ont.	645
CFRT-TV Kamloops, British Columbia	75
CHBC-TV Kelowna, British Columbia	165
CKWS-TV Kingston, Ont.	320
CKCO-TV Kitchener, Ontario	500
CJLH-TV Lethbridge, Alberta	205
CFPL-TV London, Ontario	500
CHAT-TV Medicine Hat, Alberta	90
CKCW-TV Moncton, New Brunswick	260
CBMT Montreal, Quebec	950
CHAB-TV Moose Jaw, Sask.	100
CHAV-TV New Carlisle, Que.	75
CKGN-TV North Bay, Ontario	175
CBOT Ottawa, Ontario	280
CHBX-TV Peterboro, Ontario	230
CFCY-TV Port Arthur, Ontario	230
CKBT-TV Prince Albert, Saskatchewan	165
CKMI-TV Quebec City, Quebec	205
CHCA-TV Red Deer, Alberta	165
CKCK-TV Regina, Saskatchewan	300
CJBR-TV Rimouski, Quebec	255
CKRN-TV Rouyn, Quebec	165
CHSJ-TV St. John, New Brunswick	320
CJON-TV St. John's, Newfoundland	245
CFQC-TV Saskatoon, Saskatchewan	265
CJIC-TV Sault Ste. Marie, Quebec	170
CHLT-TV Sherbrooke, Que.	485
CKSO-TV Sudbury, Ontario	270
CJFB-TV Swift Current, Saskatchewan	80
CJCB-TV Sydney, Nova Scotia	265
CFCL-TV Timmins, Ontario	215
CBLT Toronto, Ontario	1100
CBUT Vancouver, British Columbia	680
CHBK-TV Victoria, B. C.	255
CKNX-TV Wingham, Ontario	260
CBWT Winnipeg, Manitoba	530
CKOS-TV Yorkton, Saskatchewan	100
Total	\$13,960

Overseas Group

KUAM-TV Agana, Guam, M. I.	\$ 50
XHTV Mexico City, Mexico	350
ZEM-TV Pembroke, Bermuda	50
WKAQ-TV San Juan, Puerto Rico	250
Total	\$ 700

Cable Charges (Gross):

60 Min. 30 Min. 15 Min.			
Transcontinental (Westbound)	\$1,200	\$ 600	\$ 300
Transcontinental (Eastbound)	2,400	1,200	600

Film Origination Charges (Gross):

Night or Day	\$1,000	\$ 500	\$ 250
--------------	---------	--------	--------

Video Tape Recording Charges (Net):

Nighttime	\$ 300	\$ 150	\$ 75
Vtr charges for daytime programs available on request.			

Some say that television cannot be expected to produce great programs because it is a medium of mass communications. *We hold a different view.* As we see it, the one sure way to attract audiences (and advertisers as well) is to produce the best possible quality of entertainment and information. This, apparently, is also the way television's most distinguished juries see it. Recently, for example, the Academy of Television Arts and Sciences awarded 13 Emmys to the

A Different View



EMMY AWARDS: THE TWENTIETH CENTURY... THE TWILIGHT ZONE... THE JACK BENNY PROGRAM... LEONARD BERNSTEIN AND THE NEW YORK PHILHARMONIC... TONIGHT WITH BELAFONTE... WESTINGHOUSE-DESILU PLAYHOUSE - THE UNTOUCHABLES (2 AWARDS)... 1960 WINTER OLYMPICS... HOWARD K. SMITH, AV WESTIN - CBS REPORTS... THE FABULOUS FIFTIES... JACK BENNY HOUR SPECIALS... PLAYHOUSE 90... FATHER KNOWS BEST... SYLVANIA TELEVISION AWARDS: SMALL WORLD... THE LOST CLASS OF '59... LOOK UP AND LIVE... BIOGRAPHY OF A MISSILE... THE POPULATION EXPLOSION... CBS TELEVISION NETWORK - SPOT NEWS COVERAGE, EISENHOWER AND KHRUSHCHEV TOURS... NEHEMIAH PERSOFF - FOR WHOM THE BELL TOLLS... COLLEEN DEWHURST - I, DON QUIXOTE... PROJECT IMMORTALITY - PLAYHOUSE 90... TONIGHT WITH BELAFONTE... YOU CAN'T RAISE CHILDREN BY THE BOOK - WOMAN!... **GEORGE FOSTER PEABODY AWARDS:** THE POPULATION EXPLOSION... SMALL WORLD... THE LOST CLASS OF '59... ED SULLIVAN - INVITATION TO MOSCOW... **THOMAS ALVA EISON FOUNDATION AWARDS:** CONQUEST... NEW YORK PHILHARMONIC YOUNG PEOPLE'S CONCERTS... **OVERSEAS PRESS CLUB AWARDS:** CBS NEWS - EYEWITNESS TO HISTORY... MARTIN BARNETT - THE POPULATION EXPLOSION... DAVID SCHOENBRUN... ERIC SEVAREID... MARIO BIASETTI - COVERAGE OF NICARAGUAN INVASION... **INSTITUTE FOR EDUCATION BY RADIO AND TELEVISION AWARDS:** THE LOST CLASS OF '59... HOFFA AND THE TEAMSTERS... CBS REPORTS... LEONARD BERNSTEIN AND THE NEW YORK PHILHARMONIC... NEW YORK PHILHARMONIC YOUNG PEOPLE'S CONCERTS... **GENERAL FEDERATION OF WOMEN'S CLUBS AWARDS:** CAPTAIN KANGAROO... THE TWENTIETH CENTURY... CBS REPORTS

CBS Television Network, as compared to 5 for the second network and 2 for the third. This makes a total of 67 awards* that our programs have received since the year began—more than the other two networks combined. Looking at it from this point of view, we feel it is no accident that this network, which consistently wins the largest number of awards for program excellence, should also consistently attract the largest audiences in all television. **CBS** 



... FATHER KNOWS BEST... PLAYHOUSE 90... VALLEY OF DECISION... NATIONAL CONFERENCE OF CHRISTIANS AND JEWS BROTHERHOOD AWARDS: THE LOST CLASS OF '59... ARMSTRONG CIRCLE THEATRE—35 RUE DE MARCHÉ... FREEDOMS FOUNDATION AWARDS: THE TWENTIETH CENTURY—THE RED SELL... PLAYHOUSE 90—THE BLUE MEN... LEONARD BERNSTEIN IN MOSCOW... GEORGE POLK MEMORIAL AWARD: AV WESTIN, PRODUCER; HOWARD K. SMITH, NARRATOR-WRITER—THE POPULATION EXPLOSION... UNITED STATES ARMY, DEPARTMENT OF DEFENSE CITATION: EDWARD R. MURROW, FRED W. FRIENDLY, PALMER WILLIAMS—BIOGRAPHY OF A MISSILE... ROBERT J. FLANERTY AWARD: CBS NEWS—HOFFA AND THE TEAMSTERS... ALFRED I. DU PONT AWARD: DAVID SCHOENBRUN... NATIONAL HEADLINERS CLUB AWARD: MARIO BIASETTI—NICARAGUAN INVASION... SATURDAY REVIEW EIGHTH ANNUAL ADVERTISING AWARDS: SMALL WORLD... NEW YORK PHILHARMONIC YOUNG PEOPLE'S CONCERTS WITH LEONARD BERNSTEIN... THE TWENTIETH CENTURY... THE POPULATION EXPLOSION... ALBERT LASKER MEDICAL JOURNALISM AWARD: THE POPULATION EXPLOSION... NATIONAL ASSOCIATION FOR BETTER RADIO AND TELEVISION AWARD: SMALL WORLD... SCREEN PRODUCERS' GUILD AWARD: THE TWILIGHT ZONE... ADVERTISING CLUB OF BALTIMORE AWARD: RICHARD BOONE—HAVE GUN—WILL TRAVEL... MARCH OF DIMES AWARD: JACK BENNY—"HUMANITARIAN OF THE YEAR"... NATIONAL ASSOCIATION OF WOMEN LAWYERS AWARDS: RAYMOND BURR AND GAIL PATRICK JACKSON—PERRY MASON... SIGMA ALPHA IOTA AWARD: NEW YORK PHILHARMONIC YOUNG PEOPLE'S CONCERTS WITH LEONARD BERNSTEIN

Keystone Broadcasting System

Headquarters: 111 W. Washington St., Chicago 2, Ill. State 2-8900.

OFFICERS & DIRECTORS

Sidney J. Wolf, pres (director); Noel A. Rhys, executive vp; Edwin R. Peterson, senior vp; William Bayer, vp; Charles A. Hammarstrom, vp; Arthur Wolf, sec-treas (director).

New York 22: 527 Madison Ave. Eldorado 5-3720. Noel A. Rhys, executive vp and eastern sales director; Charles A. Hammarstrom, vp; Eve Waldo, office mgr.

Chicago: Sidney J. Wolf, pres; Edwin R. Peterson, senior vp and midwestern sales director; Arthur Wolf, sec-treas; Paul Kolar, controller; William Wolf, account executive; John T. Hartigan, account executive; Charlotte Tucker, director of station relations; Jane McFadden, traffic mgr and program director; Anita Larie, auditor.

Los Angeles 5: 3142 Wilshire Blvd. Dunkirk 3-2910. William Bayer, vp; Henry G. Eschen, account executive.

San Francisco: 57 Post St. Sutter 1-7440. Jerry Holtman, account executive.

Detroit: Penobscot Bldg. Edwin R. Peterson Jr., gen mgr.

KBS affiliates as of August 15, 1960: 1,112.

KEYSTONE RATES

AVERAGE RATES PER STATION, PER BROADCAST, FOR 5 TIMES A WEEK*

100 Stations—52 Weeks**	
1 hour	\$21.46
1/2 hour	12.50
1/4 hour	6.95
5 min.	4.858
1 min.	2.775
300 Stations—52 Weeks**	
1 hour	\$18.03
1/2 hour	10.50
1/4 hour	6.12
5 min.	4.374
1 min.	2.331
500 or More Stations—52 Weeks**	
1 hour	\$15.45
1/2 hour	9.00
1/4 hour	6.00
5 min.	4.01
1 min.	2.20

(*For rate information pertaining to a specific number of stations at a frequency and length of contract other than shown above, please contact the Keystone Broadcasting System, Inc.)

(**The length of contract may be 13, 26, 39, or 52 weeks. Please contact the Keystone Broadcasting System, Inc. for rate information in this respect.)

FM Broadcasting System, a wholly-owned subsidiary of KBS. Headquarters: 111 W. Washington St., Chicago 2, Ill. Tel.: State 2-8900. Officers: Sidney J. Wolf, pres.; Edwin R. Peterson Jr., vp; John Hartigan, secy., and Paul Kolar, treas.

Stations in New York; Chicago; San Francisco; Los Angeles; San Diego; Boston, Philadelphia; Detroit; Tampa; Louisville; Kansas City; Minneapolis; Omaha; Buffalo; Tulsa; Houston; Nashville; Memphis; Seattle; Albuquerque; Hartford, Conn.; Wilmington, Del.; Fort Lauderdale, Fla.; Hammond, Ind.; Portland, Me.; Baton Rouge, La.; Toledo; Providence, R.I.; Austin, Tex.; Madison, Wis.; Santa Barbara; El Cajon, Calif.; Meriden and Brookfield, both Connecticut; Decatur, Ill.; East Lansing, Mich.; Roswell, N.M.; Greensboro, N. C.; Diboll, Tex., and Staunton, Va.

Mutual Broadcasting System

Headquarters: 1440 Broadway, New York 18, N. Y. Bryant 9-7600.

BOARD OF DIRECTORS

Herbert P. Buetow, chmn; Clarence B. Sampair, Joseph C. Duke, Bert S. Cross, Louis F. Weyand, Robert H. Tucker, John J. Verstraete, James L. Hayes, Robert F. Hurlleigh, pres.

OFFICERS

Robert F. Hurlleigh, pres; Charles W. Godwin, vp, stations; Joseph F. Keating, vp, programs and operations; Stephen J. McCormick, vp news and Washington operations; Frank W. Erwin, assistant to pres, and asst sec'y; Stuart Melvin, Dudley Cox, assistant treasurers.

LEGAL COUNSEL

Elisha Goldfarb and Louis Powell, MBS, New York; Regan, Goldfarb, Powell and Quinn, New York.

DEPARTMENT HEADS

Charles King, director, station relations; Hal Wagner, director station services and co-operative programs; Steve McCormick, news editor, Washington; Norman Baer, news and public affairs director; James McElroy, eastern sales mgr; Philip D'Antoni, division mgr, sales; Van Patrick, sports director; Les Learned, engineering; Herbert Cutting, administration, personnel and purchasing; Caroline Hunter, research; Dudley J. Cox, gen accounting; George Tietjen, station accounting; and Harold Gold, public relations; Frank Miller Jr., program.

Washington: Sheraton Park Hotel, 2660 Woodley Road, N.W. Columbia 5-6363. Steve McCormick, vp in charge; Charles Ray, chief engineer.

Mutual Affiliates Advisory Committee

Victor C. Diehm, WAZL Hazleton, Pa., chairman; Carter C. Peterson, WCCP Savannah, Ga., vice chairman; Mike Layman, WSEF Somerset, Ky., secretary; George C. Hatch, Intermountain Network, Salt Lake City, chairman, resolutions comm.; Sam W. Anderson, KFFA Helena, Ark.; Edward Ereen, KVFJ Fort Dodge, Iowa; Richard G. Lewin KTRE Lufkin, Tex.; Wayne Phelps, KALG Alamogordo, N. M.; Durwood Tucker, WRR Dallas, Tex.; E. Z. Jones, WBBB Burlington, N. C.; Cal Purley, NAFI stations, San Diego; Keith Munger, KCOK Tulare, Calif.; James Dowell, KIOA Des Moines, Iowa; Henry Rau, WOL Washington; George Mayoral, WJMR New Orleans; Willard Deason, KVET Austin, Tex.; Robert Miller, WAIT Chicago.

MBS affiliates as of August 15, 1960: 443.

MUTUAL NETWORK RATES

(As of June 15, 1960)

Hourly, half-hourly, quarter-hourly gross rates available on request.

Special rates for sports, special events programming available on request.

Five-minute news, sportscasts available on half-hour between 6:30 a.m. and 11:30 p.m., NYT, Sunday thru Saturday:

Class AA—7:30 a.m. to 9:35 a.m., Monday thru Friday \$900/b'cast

Class A—10:30 a.m. to 1:35 p.m., Monday thru Friday; 5:30 p.m. to 8:35 p.m., Saturday and Sunday \$750/b'cast

Class B—2:30 p.m. to 4:35 p.m., Monday thru Friday \$600/b'cast

Class C—9:30 p.m. to 11:35 p.m., Monday thru Sunday; 6:30 a.m., Monday thru Friday \$550/b'cast

Provisions made for participations on 20-, 30- and 60-second basis in newscasts at proportionately reduced rates, available on request.

Radio Corp. of America

Headquarters: 30 Rockefeller Plaza, New York 20, N. Y. Columbus 5-5900.

BOARD OF DIRECTORS

David Sarnoff, Chmn; John L. Burns, John T. Cahill, Elmer W. Engstrom, Frank M. Folsom, Harry C. Hagerty, John Hays Hammond Jr., Mrs. Douglas Horton, Harry C. Ingles, Charles B. Jolliffe, Paul M. Mazur, Andre Meyer, Charles M. Odorizzi, Robert W. Sarnoff, Walter B. Smith; Lewis L. Strauss.

OFFICERS

David Sarnoff, chmn of bd; John L. Burns, pres; Frank M. Folsom, chmn of bd executive committee; Elmer W. Engstrom, senior executive vp; W. Walter Watts, group executive vp; Ewen C. Anderson, executive vp, staff; A. L. Malcarney, executive vp, defense electronic products; Theodore A. Smith, executive vp, industrial electronic products.

Walter G. Bain, vp & gen mgr, communications & missile electronics; Martin F. Bennett, vp, distribution; Kenneth W. Bilby, vp, public affairs; Meade Brunett, vp; George H. Brown, vp, engineering; George W. Chaney, vp, finance and administration; John M. Clifford, vp, west coast personnel; R. A. Correa, vp, patents and licensing; C. R. Denny, vp, product planning and marketing; D. H. Ewing, vp, research and engineering; Fred M. Farwell, vp, marketing, defense electronic products.

Alan M. Glover, vp & gen mgr, Semiconductor and Materials Div., Ernest B. Gorin, vp and treasurer; James Hillier, vp, RCA Laboratories; Charles B. Jolliffe, vp and technical director; Donald H. Kunsman, vp and gen mgr, electronic data processing div; Howard L. Letts, vp and controller; Douglas C. Lynch, vp and managing director, RCA International Div.; G. F. Marek, vp and gen mgr, RCA Victor Record Div.

Frank Sleetor, vp, manufacturing services; Douglas Y. Smith, vp and gen mgr, RCA Electron Tube Div.; David A. Thomas, vp, special corporate projects; Edward M. Tuft, vp, personnel; Harry R. Wege, vp & gen mgr, missile and surface radar div; Robert L. Werner, vp and general attorney; John Q. Cannon, secretary.

RCA Industrial Electronic Products: Front and Cooper Sts., Camden, N. J.; T. A. Smith, executive vp.

Industrial Electronic Products Manufacturing Plants: Camden, N. J., Front and Cooper Sts., communications equipment, broadcasting, theatre, sound and industrial equipment, tv apparatus, electronic data processing equipment. Detroit, Mich., 6545 St. Antoine St., film projectors, Canonsburg, Pa., Hollywood, Calif., New York City.

RCA Communications Inc: 66 Broad St., New York, N. Y. Hanover 2-1811. Thompson H. Mitchell, pres.

Consumer Products: W. W. Watts, group executive vp.

RCA Service Co.: Cherry Hill, Delaware Tp., Camden 8, N. J. A. L. Conrad, pres.

RCA Victor Distributing Corp.: 1181 Merchandise Mart Plaza, Chicago 64, Ill. W. M. Norton, chmn of bd; L. F. Holleran, pres. **Distribution Offices:** Atlanta 2, Ga., 1500 Northside Dr., N.W.; Buffalo 25, N. Y., 1680 Walden Ave.; Chicago 32, Ill., 5050 S. Kedzie Ave.; Davenport, Iowa, 1074 S. Dittmar St.; Detroit 4, Mich., 7400 Intervale Ave.; Kansas City 15, Kan., Fairfax and Funston Roads; Los Angeles 22, Calif., 6051 Telegraph Rd.; Wichita, Kan., Lincoln St.

RCA Sales Corp.: Cherry Hill, Delaware Tp., Camden 8, N. J. Jack S. Beldon, pres.

RCA Victor Record Div.: 155 East 24th Street, New York 10, N. Y. George R. Marek, vp & gen mgr. **Consumer Products Manufacturing Plants:** Bloomington, Ind., 1300 S. Rogers St., tv receivers; Cambridge, Ohio, record players, receiver parts, tape recorders, radio receivers, "Victrola" phonographs; Hollywood, Calif., 1016 N. Sycamore Ave., custom record pressing, film recording; Indianapolis, Ind., 501 N. LaSalle St., tv receivers, phonograph records, radios; Monticello, Ind., Box 242 Nanawait Rd., tv cabinets; Rockaway, N. J., phonograph records.

RCA Institutes Inc.: 350 West 4th Street, New York 14, N. Y. George F. Maedel, pres.

RCA Exhibition Hall: 40 West 49th St., New York, N. Y. Vito Blando, mgr.

RCA Electron Tube Div.: 415 South Fifth St., Harrison, N. J. Douglas Y. Smith, vp & gen mgr.

RCA Semiconductor and Materials Div.: Somerville, N. J. Dr. Alan M. Glover, vp & gen mgr. **Electronic Components Manufacturing Plants:** Camden, N. J., Front & Cooper Sts., component parts; Cincinnati, Ohio, 5040 Lester Rd., miniature electron tubes; Findlay, Ohio, Box 246, Fostoria Rd., electronic component parts; Harrison, N. J., 415 South Fifth St., electron receiving tubes; Indianapolis, Ind., 501 North LaSalle St., electronic receiving tubes; Lancaster, Pa., Box 1140, New Holland Pike, color tv kinescopes, power tubes, tv camera and special purpose tubes; Marion, Ind., 3301 South Adams St., black-and-white tv kinescopes and luminescent powder; Needham, Mass., 64 "A" St., ferrite products; Somerville, N. J., semiconductors; Woodbridge, N. J., electron receiving tubes.

RCA International Div.: 30 Rockefeller Plaza, New York 20, N. Y. Douglas C. Lynch, gen mgr; Herbert T. Brunen, vp, administration.

Associated Companies in other Countries: RCA Victor Argentina, S.A., in Buenos Aires; RCA of Australia, Pty., Ltd., in Sydney; RCA Victor Radio, S. A., in Sao Paulo; RCA Victor Company, Ltd., in Montreal; Corporation de Radio de Chile, in Santiago; RCA Great Britain Ltd., in Middlesex, England; Radio Fernseh Elektro Gmpha., Frankfurt; Photophone Equipments Ltd., in Bombay; RCA Italiana, S. p.A., in Rome; American Electronic Enterprises Ltd., Tokyo; RCA Victor Mexicana, S.A. de C. V., in Mexico City; Inelsa, S.A., in Madrid; RCA de Venezuela, C. A. in Caracas; Laboratories RCA Ltd., in Zurich.

RCA Defense Electronic Products: Front & Cooper Sts., Camden, N. J. A. L. Malcarney, executive vp.

Defense Electronic Products Manufacturing Plants: Camden, N. J., Front and Cooper Sts., government communications and special equipment; Los Angeles, Calif., 11819 W. Olympic Blvd., government communications equipment; Moorestown, N. J., Marne Hwy., aviation, radar and special government equipment, Burlington, Mass., Croydon, Pa., Van Nuys, Calif.

RCA Laboratories: Princeton, N. J., Dr. James Hillier, vp, Electronic Research Laboratory, Systems Research Laboratory, Acoustical and Electrochemical Research Laboratory, Physical and Chemical Research Laboratory, Research Services Laboratory; David Sarnoff Research Center, Princeton, N. J.; Plainsboro, N. J.; Rocky Point, L. I., N. Y.; Riverhead, L. I., N. Y.; and Zurich, Switzerland.

RCA Astro-Electronic Products Div.: Princeton, N. J., Dr. Elmer W. Engstrom, senior exec vp. Satellites, space vehicles and associated electronic equipment.

now more than ever Keystone makes sense and dollars too



here's how:

1

Keystone has 1100 locally programmed radio stations covering 54% of all radio homes in the U.S.A.

2

Keystone has 86% coverage of all farm markets in the country.

3

Keystone offers plus merchandising tailored to your campaign needs at no cost to you.

4

Keystone covers Hometown and Rural America at the lowest cost.

Write for our complete station list and our farm market survey. They're yours for the asking.



San Francisco
57 Post St.
Sutter 1-7400

Detroit
Penobscot Building
WOodward 2-4505

Los Angeles
3142 Wilshire Blvd.
Dunkirk 3-2910

New York
527 Modison Ave.
Eldorado 5-3720

Chicago
111 W. Washington
State 2-B900

National Broadcasting Co.

Headquarters: 30 Rockefeller Plaza, New York 20, N. Y. Circle 7-8300.

BOARD OF DIRECTORS

David C. Adams, John L. Burns, John T. Cahill, Elmer W. Engstrom, Frank M. Folsom, Harry C. Hagerty, Mrs. Douglas Horton, Paul M. Mazur, Andre Meyer, Harry C. Ingles, Charles B. Joffe, Robert E. Kintner, David Sarnoff, John K. West, Lewis L. Strauss, Robert W. Sarnoff.

OFFICERS

Robert W. Sarnoff, chmn of bd; Robert E. Kintner, pres; David C. Adams, senior executive vp; Harry R. Bannister, vp; Lester Bernstein, vp; Hugh M. Beville, vp; Max E. Buck, vp; Eugene Burr, vp; Albert L. Capstaff, vp; Richard H. Close, vp; Alan D. Courtney, vp; Jerry A. Danzig, vp; William N. Davidson, vp; Don Durgin, vp; Sydney H. Eiges, vp; Thomas E. Ervin, vp; William E. Fairbanks, vp; George H. Fuchs, vp; Joseph W. Goodfellow, vp; George A. Graham Jr., vp; Richard H. Graham, vp; Andrew L. Hammerschmidt, vp; Burton H. Hanft, vp; William S. Hedges, vp; Jules Herbuveaux, vp; Edward F. Hitz, vp; Felix Jackson, vp; B. Lowell Jacobsen, vp; Harold F. Kemp, vp; Thomas E. Knodé, vp; David Levy, vp; Carl Lindemann Jr., vp; Richard D. Linkrott, vp; George D. Matson Jr., vp; William R. McAndrew, vp; Thomas C. McCray, vp; William K. McDaniel, vp; Thomas B. McFadden, vp; Aaron Rubin, vp; Thomas W. Sarnoff, vp; Walter D. Scott, executive vp; James A. Stabile, vp; Alfred R. Stern, vp; Robert L. Stone, vp; P. A. Sugg, executive vp; David Tebet, vp; Raymond W. Welpott, vp; John K. West, vp; Lloyd E. Yoder, vp.

DIVISIONS AND DEPARTMENTS

EXECUTIVE: Robert W. Sarnoff, chmn of bd; Robert E. Kintner, pres.

Treasurers: Aaron Rubin, vp & treasurer; Robert H. Barnaby, director, capital budgets and office services; Anthony J. Dente, mgr, operating budgets and financial evaluation; James Jurist, director, accounting; John E. McDermott, mgr, audits; St. Clair Marshall, director, tax administration; Randall R. McMillin, director, purchasing and materials; Richard J. Raburn, controller; William A. Williams, assistant treasurer.

Personnel: B. Lowell Jacobsen, vp, personnel; George H. Fuchs, vp, labor relations; H. O. Lumb, director, personnel; A. Richard Connell, mgr, organization planning and management development; Bernard J. Handler, M.D., company physician.

Enterprises Division: Alfred R. Stern, vp, enterprises division; Clifford W. Slaybaugh, director, international enterprises; Morris Rittenberg, director, domestic enterprises; Earl Rettig, pres, California National Productions.

CALIFORNIA NATIONAL PRODUCTIONS INC.: 663 Fifth Ave., New York 22, N. Y.

Board of Directors: Alfred R. Stern, chairman; Thomas E. Ervin, Earl Rettig, Thomas W. Sarnoff; Herb Schlosser.

Officers: Earl Rettig, pres; Herbert S. Schlosser, vp and gen mgr; Frank Cleaver, vp, programs.

Programs: Frank Cleaver, vp, programs; Herbert Solow, director, program planning & administration; Robert Forrest, mgr, film services.

West Coast: 3000 West Alameda Ave., Burbank, Calif., Thornwall 5-7000.

John K. West, vp, West Coast; Richard H. Graham, vp, law; Thomas W. Sarnoff, vp, administration; Fenton Coe, director, film production; Frank V. Dellett, assistant treasurer; Sheldon B. Hickox Jr., director station relations; Harold Kemp, director, nighttime programs; John E. Burrell, liaison engineer; Joseph L. Kubin, assistant controller; Lillie Messinger, program and talent development executive; John W. Nelson, director, daytime programs; Edward A. Rosenberg, mgr, talent and contract administration; Ralph F. Shawhan, director, press and publicity; Ed Smith, administrator, practices; Jerome H. Stanley, director, film programs; John Thompson, mgr, news; Robert D. Thompson, mgr, general services; Oscar C. Turner, mgr, personnel and labor relations; Richard C. Welsch, director, television production and business affairs; Robert A. Wood, mgr, continuity acceptance.

CORPORATE RELATIONS: David C. Adams, senior executive vp; Harry R. Bannister, vp, station relations; Lester Bernstein, vp, corporate affairs; Burton H. Hanft, vp, talent & contract administration; William S. Hedges, vp, political broadcasting unit; James A. Stabile, vp, standards & practices.

Planning & Research: Hugh M. Beville, vp, planning & research; Dr. Thomas E. Coffin, director, research; Allen R. Cooper, director, corporate planning; Marvin Baiman, mgr., research planning; Charles M. Kinsolving Jr., mgr, plans development; William S. Rubens, mgr, audience measurement; Barry Rumble, mgr, broadcast economics; Irvin Sulds, director, operations, medical radio system.

Law: Thomas E. Ervin, vp and general attorney; Richard H. Graham, vp; law, West Coast; Benjamin D. Raub, assistant general attorney; Howard Monderer, assistant general attorney, Washington; John V. Shute, assistant general attorney; Burton H. Hanft, vp; talent and contract administration.

Standards and Practices: James A. Stabile, vp, Standards and Practices; Ernest Lee Jahncke Jr., director, standards; John A. Cimperman, director, practices; Carl Watson, director, continuity acceptance; Doris Williams, coordinator.

Station Relations: Harry Bannister, vp station relations; Thomas E. Knodé, vp, station relations; Donald J. Mercer, director, station relations; Sheldon B. Hickox Jr., director, station relations, West Coast.

Station Relations Regional Managers: Joseph J. Berhalter, Anthony A. Cervini, Paul M. Hancock, William M. Kelley, Ogden Knapp, Raymond T. O'Connell, Paul Rittenhouse.

NBC OWNED STATIONS & NBC SPOT SALES: P. A. Sugg, executive vp, NBC owned stations and NBC Spot Sales; Sherman Hildreth, director, station technical affairs; Hugh F. Delregno, director, business affairs.

NBC Spot Sales: Richard H. Close, vp, NBC Spot Sales; George S. Dietrich, director, radio spot sales; Edwin T. Jameson, director, tv spot sales.

NBC Owned and Operated Stations (for full information on facilities and personnel see Radio and Television Station Directories):

WNBC-AM-FM-TV: 30 Rockefeller Plaza, New York 20, N. Y. Circle 7-8300.

WMAQ-AM-FM, WNEQ(TV): Merchandise Mart, Chicago 54, Ill. Superior 7-8300.

WRVC-AM-TV: 1619 Walnut St., Philadelphia, Pa. Locust 4-3700.

KRCA(TV): Sunset Blvd. and Vine St., Hollywood 28, Calif. Hollywood 9-6161.

WAMP, WFMP(FM): Chamber of Commerce Bldg., Pittsburgh 19, Pa. Grant 1-8600.

KNEC-AM-FM: Taylor and O'Farrell Sts., San Francisco 2, Calif. Greystone 4-8700.

WRCA-AM-FM-TV: 4001 Nebraska Ave., N. W., Washington 16, D. C. Emerson 2-4000.

Public Information: Sydney H. Eiges, vp.

Advertising: John H. Porter, director, advertising; J. Donald Foley, mgr, trade and NBC owned stations advertising; Edwin Vane, mgr, audience advertising and promotion; John Graham, art director; Gerald Rowe, copy chief.

Promotional Services: Alexander S. Rylander, director, promotional services; John Scuoppo, mgr, promotional services; Peter M. Tintle, mgr, guest relations; Donald E. Allen, mgr, promotional services, Pacific division; Mort Fleishman, promotional services contact representative; Jack W. Hoins, station promotional services contact representative; Paul Mosher, mgr, program merchandise.

Press and Publicity: Ellis Moore, director, press and publicity; Milton Brown, mgr, program publicity; Sidney Desfor, mgr, photo unit; Charles A. Henderson, mgr, press relations; William Burke Miller, night executive officer; Bud Rukeysner, mgr, business and trade publicity; Cornelius K. Sullivan, mgr, administration and services.

NEWS: William R. McAndrew, vp, NBC News; Joseph O. Meyers, director, news; Julian Goodman, mgr, news and public affairs; Eugene Juster, mgr, news film; Edward Stanley, director, public affairs.

Political Broadcasting: William S. Hedges, vp, political broadcasting unit; Arthur Hamilton, director; Vincent Mitchell, mgr, traffic; Doris Corwith, program coordinator.

Foreign Representatives:

2 Mansfield Street, London W.1, England. Joseph Harsch, William Boyle.
52 Avenue des Champs Elysees, Room 533, Paris 8, France. Paul Archinard, Edwin Newman.

Kurfuerstandamm-26-A, Berlin, Germany. John Rich. Gary Stindt.
c/o U. S. Embassy, Moscow, USSR. John Chancellor.

Piazza Grazioli 5, Rome, Italy. Irving R. Levine.

Foreign Correspondents Club, Marunouchi Chiyodaku, Tokyo, Japan. Cecil Brown.

11A Stanley Beach Road, Hong Kong, BCC. James G. Robinson.

Klaredge's Hotel, New Dehli, India. Wells Hangen.

NBC Radio Network

NBC RADIO NETWORK: William K. McDaniel, vp, radio network; George A. Graham Jr., vp and general mgr; William E. Fairbanks, vp, sales; Jules Herbuveaux, vp; David A. Engles, sales mgr., western office; Harry E. Hobbs, sales mgr., eastern office; Paul A. McGuire, sales mgr., Philadelphia office; Paul Mensing, sales mgr., Detroit office; Howard G. Gardner, mgr., sales development; Robert C. Hitchins, mgr., sales presentations; Norman S. Livingson, director, program sales; Ludwig W. Simmel, mgr., sales service and traffic; Albert L. Capstaff, vp, programs; Marx Loeb, executive producer, "Monitor"; Burroughs Prince, managing editor, "Monitor"; Robert Wogan, mgr., program operations; Marion Stephenson, director, business affairs.

Radio Network Facilities Operations: Gerald M. Sellar, director; Charles L. Bennis, mgr., radio recording; Alfred Christopher, mgr, radio technical operations.

NBC affiliates as of August 15, 1960: 196.

NBC RADIO NETWORK RATES

NBC Radio does not list rates for affiliates individually. It sells on a "full network" basis. Privately it has set up a schedule of percentages to compute rebates to advertisers for stations that fail to clear. These percentages are not made public.

Gross costs of participations, full network, follow:

Participation or Segment	"MONITOR"	Weekday Programming
5 minutes	\$1,530
1 minute	1,350	\$1,350
30 seconds	1,000	1,000
6 seconds	400	400

These prices are based on a full network clearance.

Gross time charges on the full network for sponsored programs, effective June 1, 1960, follow:

Length of Program	Total Gross Network Charge
5 minutes	\$1,736.37
10 minutes	3,269.37
15 minutes	4,597.50
20 minutes	5,721.37
25 minutes	6,768.50
30 minutes	7,662.50
35 minutes	8,582.00
40 minutes	9,399.37
45 minutes	10,114.50
50 minutes	10,727.50
55 minutes	11,238.37
60 minutes	12,260.00

NBC RADIO AFFILIATES

Executive Committee

George W. Harvey, WFLA Tampa, Fla., chairman; Douglas Manship, WJBO Baton Rouge, sec-treas; David M. Baltimore, WBRE Wilkes-Barre, Pa., William Grant, KOA Denver; Harold Hough, WBAP Fort Worth, Tex.; Willard Schroeder, WOOD Grand Rapids Mich.; Ralph Evans, WOC Davenport, Iowa; Frank Galther, WSB Atlanta, Ga.; William E. Goetze, KFSD San Diego, Calif.

NBC Television Network

Television Network Administration: Walter D. Scott, executive vp, NBC-TV.

Television Network Business Affairs: George D. Matson, vp; gen mgr; John J. Heywood, director, business affairs; Edward J. Stegman, director, budgets, pricing and servicing; Jerry A. Danzig, vp, participating programs; George M. Rogers Jr., mgr, administration; William F. Storke, director, participating program sales; Francis X. O'Shea, director, budgets, financial evaluation.

Facilities Operations: Robert L. Stone, vp.

Facilities, Business Affairs: Nicholas C. Gillies, director, Bernard I. Paulson, dir, design, art and scenic production; William H. Trevarthen, director, tv network operations; Norman H. Grant, director, color coordination; Richard C. Welsch, director, production and business affairs; A. L. Hammerschmidt, vp, engineering and facilities administration.

Tele Sales: Malcolm E. Madden, director.

Television Network Sales: Don Durgin, vp, tv network sales; Carl Lindemann, vp, program sales; Thomas B. McFadden, vp, national sales; Angus Robinson, director, central sales; Edwin S. Friendly, director, special program sales; Max Buck, vp, eastern sales; James G. Hergen, director, daytime program sales; Dean Shaffner, director, sales planning.

Television Network Programs and Talent: David Levy, vp, tv network programs and talent; Eugene Burr, vp, program development; Alan D. Courtney, vp, program administration; Joseph P. Cuneff, director, nighttime programs; Robert F. Aaron, director, daytime programs; Ross Donaldson, director, creative services; Donald E. Hyatt, director, special projects; Richard L. Linkkroum, vp, special programs; David Tebet, vp, talent relations; Thomas S. Gallery, director, sports; Felix Jackson, vp, tv network programs, west coast.

NBC-TV AFFILIATES

Board of Delegates

Jack Harris, KPRC-TV Houston, chairman; Edwin K. Wheeler, WWJ-TV Detroit, vice chairman; Harold Essex, WSJS-TV Winston-Salem; Joseph H. Bryant, KCBD-TV Lubbock; Richard O. Dunning, KHQ-TV Spokane; Robert W. Ferguson, WTRF-TV Wheeling, vice chairman; Harold Grams, KSD-TV St. Louis; Harold P. See, KRON-TV San Francisco; Louis A. Read, WDSU-TV New Orleans, secretary-treasurer; Richard Lewis, KVAR-TV Phoenix; Marcus Bartlett, WSB-TV Atlanta.

NBC-TV NETWORK RATES

(As of April 1, 1960)

Class A time is Monday through Sunday, 6-11 p.m., local time.

Class C time (50% of Class A rates) is all periods except those listed for Class A and D. Class D time (40% of Class A rates) Mon. thru Fri., 7-11 AM Local Time for Eastern Time Zone Stations; Mon. thru Fri., 7-10 AM Local Time for Central and Pacific Time Zone Stations; Mon. thru Fri., 7-9 AM Local Time for Mountain Time Zone Stations.

Fractional periods of less than one hour are priced at these percentages of the applicable hour rate: 45 minutes, 80%; 30 minutes, 60%; 20 minutes, 50%; 15 minutes, 40%; 10 minutes, 35%; 5 minutes, 25%.

FIGARO, INC.

Main office: 129 E. 71st St., New York 21, N. Y. Yukon 8-1160.

Board of Directors: Joseph L. Mankiewicz, chmn of bd; Abraham Biensstock, Earl Rettig, George Matson, Richard Reiss, Jesse Spiller, Alfred Stern.

Officers: Joseph L. Mankiewicz, pres.; Earl Rettig, executive vp, Jesse Spiller, vp; Richard Reiss, secretary; George Matson, treasurer.

These are gross time charges for Class A hour.

WBAL-TV Baltimore, Md.	\$1,550	WBOY-TV Clarksburg, W. Va. #	200
WBZ-TV Boston, Mass.	2,800	WIS-TV Columbia, S.C.	525
WGR-TV Buffalo, N. Y.	1,400	WTVM Columbus, Ga.	225
WNBH-TV Hartford-New Britain, Conn.	600	WMSL-TV Decatur, Ala. #	100
WJAR-TV Johnston, Pa.	1,000	WFBC-TV Greenville, S.C.	700
WGAL-TV Lancaster, Pa.	1,450	WSPA-TV Harrisonburg, Va.	250
WNBC-TV New York, N. Y.	8,850	WDAM-TV Hattiesburg, Miss. #	125
WRCV-TV Philadelphia, Pa.	3,700	WLBT Jackson, Miss.	450
WLIC-TV Pittsburgh, Pa.	2,200	WATE-TV Knoxville, Tenn.	625
WJAR-TV Providence, R. I.	1,400	KPLC-TV Lake Charles, La. #	200
WROC-TV Rochester, N.Y.	1,000	WALA-TV Mobile, Ala.	500
WRGB Schenectady, N.Y.	1,450	WSFA-TV Montgomery, Ala.	500
WSYR-TV Syracuse, N.Y.	1,025	WPTV Palm Beach, Fla.	250
WRC-TV Washington, D.C.	1,750	WJDM Panama City, Fla. # n	
WBRE-TV Wilkes-Barre, Pa.	625	WTAP-TV Parkersburg, W. Va. #	100
WLBZ Bangor, Me.	350	WRAL-TV Raleigh-Durham, N.C.	700
WINR Binghamton, N. Y.	200	WLSL-TV Roanoke, Va.	725
WICU Erie, Pa.	650	WAPA-TV San Juan, P.R. n	
WPTZ Plattsburgh, N. Y.-Burlington, Vt.	325	WSAV-TV Savannah, Ga.	325
WCSH-TV Portland, Me.	600	KTBS-TV Shreveport, La.	600
WWLP Springfield, Mass.	550	WITN Washington, N.C.	400
WKTV Utica, N. Y.	550	WTRF-TV Wheeling, W. Va.	700
WNBQ Chicago, Ill.	4,500	WECT Wilmington, N.C.	250
WLWT Cincinnati, Ohio	1,500	WSJS-TV Winston-Salem, N.C.	750
KYWC-TV Cleveland, Ohio	2,400	WESH-TV Daytona Beach, Fla.	400
WLWC Columbus, Ohio	1,100	WOWL-TV Florence, Ala. #	100
WLWD Dayton, Ohio	1,200	KCMT Alexandria, Minn. #	150
WOC-TV Davenport, Iowa	950	WBAP-TV Fort Worth, Tex.	1,400
WHO-TV Des Moines, Iowa	825	KPRC-TV Houston, Tex.	1,500
WWJ-TV Detroit, Mich.	3,000	WKY-TV Oklahoma City, Okla.	1,050
WOOD-TV Grand Rapids, Mich.	1,100	WQAI-TV an Antonio, Tex.	850
WPBM-TV Indianapolis, Ind.	1,550	KVOO-TV Tulsa, Okla.	775
WDAF-TV Kansas City, Mo.	1,400	KRBC Abilene, Tex. #	175
WAVE-TV Louisville, Ky.	1,225	KGNC-TV Amarillo, Tex.	375
WTMJ-TV Milwaukee, Wis.	1,750	KXII Ardmore, Okla. #	100
KMTV Omaha, Neb.	950	KTBC-TV Austin, Tex.	525
KSD-TV St. Louis, Mo.	2,000	KPAC-TV Beaumont, Tex.	400
KSTP-TV St. Paul-Minneapolis, Minn.	1,650	KRIS-TV Corpus Christi, Tex.	350
KARD-TV Wichita, Kan.	700	KTVE Eldorado, Ark. #	250
WFMJ-TV Youngstown, Ohio	450	KNAV-TV Fort Smith, Ark.	175
WPBN-TV Traverse City, Mich. #	150	KGNS-TV Laredo, Tex. #	100
WLIX-TV Lansing-Onondaga, Mich.	700	KARK-TV Little Rock, Ark.	500
KFYR-TV Bismarck, N. D. #	175	KCBD-TV Lubbock, Tex.	375
KOMU-TV Columbia, Mo.	325	KMID-TV Midland-Odessa, Tex.	240
WDSM-TV Duluth, Minn.-Superior, Wis.	500	KCTV San Angelo, Tex. n	
WEAU-TV Eau Claire, Wis. #	300	KCEN-TV Temple-Waco, Tex.	400
WFIE-TV Evansville, Ind.	400	KLTV Tyler, Tex.	225
WDAY-TV Fargo, N. D.	450	KRGV-TV Weslaco, Tex.	350
KQTV Fort Dodge, Iowa #	100	KFDX-TV Wichita Falls, Tex.	375
WKJG-TV Fort Wayne, Ind.	525	KTLE Pocatello, Idaho #	150
KCKT-TV Great Bend, Kan. #	200	KOA-TV Denver, Colo.	950
KHAS-TV Hastings, Neb.	275	KIVT Salt Lake City, Utah	650
WLEX-TV Lexington, Ky. #	150	KMJ-TV Fresno, Calif.	600
WIMA-TV Lima, Ohio #	150	KRCA Los Angeles, Calif.	4,250
WMTV Madison, Wis.	300	KGW-TV Portland, Ore.	1,100
WFRV Green Bay, Wis.	650	KCRA-TV Sacramento, Calif.	950
KNOP North Platte, Neb. #	100	KFSD-TV San Diego, Calif.	800
KMOT Minot, N.D. #	125	KRON-TV San Francisco, Calif.	2,600
WLBC-TV Muncie, Ind. #	200	KOMO-TV Seattle, Wash.	1,800
WPSD-TV Paducah, Ky.	425	KOB-TV Albuquerque, N.M.	350
WEEK-TV Peoria, Ill.	500	KENI-TV Anchorage, Alaska n	
KOAM-TV Pittsburgh, Kan.	325	KFAR-TV Fairbanks, Alaska n	
WGEN-TV Quincy, Ill.	475	KEDO-TV Bakersfield, Calif.	450
KRSD-TV Rapid City, S.D. # n		KGHL-TV Billings, Mont. # n	150
KROC-TV Rochester, Minn.	225	KTVE Boise, Idaho # n	
TVTO Rockford, Ill.	325	KXLF-TV Butte, Mont. # n	
WNEM-TV Saginaw-Bay City, Mich.	775	KTWO-TV Casper, Wyo. #	100
KTIV Sioux City, Iowa	450	KFBC-TV Cheyenne, Wyo.	175
WNDU-TV South Bend, Ind.	475	KTSM-TV El Paso, Tex.	350
WICS Springfield, Ill. #	250	KVAL-TV Eugene, Ore. #	250
KYTV Springfield, Mo.	350	KVIQ-TV Eureka, Calif. #	100
KWWL-TV Waterloo-Cedar Rapids, Iowa	525	KREX-TV Grand Junction, Colo. # n	
WSAU-TV Wausau, Wis.	300	KFBB-TV Great Falls, Mont. n	
WHIZ-TV Zanesville, Ohio #	100	KONA-TV Honolulu, Hawaii n	
WSB-TV Atlanta, Ga.	1,300	KLRJ-TV Las Vegas, Nev. #	200
WAPI-TV Birmingham, Ala.	1,000	KVAR Phoenix-Mesa, Ariz.	550
WSAZ-TV Huntington, W. Va.	1,000	KCSJ-TV Pueblo, Colo. #	225
WMCV Memphis, Tenn.	1,200	KVIP-TV Redding, Calif. #	225
WSM-TV Nashville, Tenn.	950	KOLO-TV Reno, Nev.	200
WDSU-TV New Orleans, La.	1,200	KSWB-TV Roswell, N.M.	250
WXEX-TV Richmond-Petersburg, Va.	750	KSBW-TV Salinas-Monterey, Calif.	450
WFGA-TV Jacksonville, Fla.	750	KEYT Santa Barbara, Calif.	350
WPLA-TV Tampa, Fla.	925	KHQ-TV Spokane, Wash.	600
WCKT Miami, Fla.	1,050	KGHL-TV Billings, Mont. #	150
WALB-TV Albany, Ga. #	300	KTRE-TV Lufkin, Tex. #	125
KALB-TV Alexandria, La. #	225	KXAB-TV Aberdeen, S. D. #	100
WJBF Augusta, Ga.	475	WAVY-TV Norfolk, Va.	850
WRZ Baton Rouge, La.	450	KVOA-TV Tucson, Ariz.	235
WHIS-TV Bluefield, W. Va. #	250	KLIX-TV Twin Falls, Idaho #	
WCYB-TV Bristol, Va.-Johnson City, Tenn.	400	KIMA-TV Yakima, Wash.	450
WUSN-TV Charleston, S.C.	400	KIVA Yuma, Ariz. #	150
WSOC-TV Charlotte, N.C.	1,100		
WRGP-TV Chattanooga, Tenn.	500		

Legend

#--PEP (Program Extension Plan) station;
n--non-interconnected.



**ADVERTISING IN
BUSINESS PAPERS
MEANS BUSINESS**

In the Radio-TV Publishing Field
only BROADCASTING qualifies
for membership in Audit Bureau
of Circulations and Associated
Business Publications

*This Fall, Jack Paar and Shirley Temple join
Dinah Shore, Perry Como and other big NBC stars
on history's most colorful schedule.*

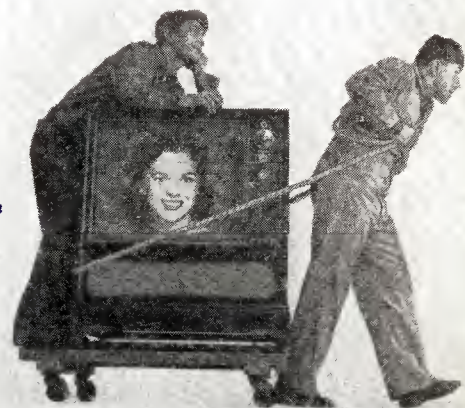

**MORE
& MORE
COLOR...**

**over 1000 hours
of color on NBC
in 1960...
50% more
than in 1959**

Just look at this Fall schedule:

Bell Telephone Hour
9:00-10:00 PM alternate Fridays

Bonanza
7:30-8:30 PM Saturday

Continental Classroom
6:00-7:00 AM Monday thru Friday

The Dinah Shore Chevy Show
9:00-10:00 PM Sunday

The Ford Show
Starring Tennessee Ernie Ford,
9:30-10:00 PM Thursday

Howdy Doody
10:00-10:30 AM Saturday

It Could Be You
12:30-1:00 PM Monday-Friday

Jack Paar Show
11:15 PM-1:00 AM Monday-Thursday

The Jaa Murray Show
2:00-2:30 PM Monday-Friday

King Leonardo
10:30-11:00 AM Saturday

Meet the Press
6:00-6:30 PM Sunday

Perry Como's Kraft Music Hall
9:00-10:00 PM Wednesday

Play Your Hunch
10:30-11:00 AM Monday-Friday

The Price Is Right
11:00-11:30 AM Monday-Friday

The Shirley Temple Show
8:30-9:00 PM Wednesday

The Shirley Temple Show
7:00-8:00 PM Sunday

plus sports and specials including

The Fred Astaire Show
October 5

Holmark Hall of Fame—"Macbeth"
November 20

Liberty Bowl
December 17

NBC Opera Company—"Deseret"
November 12

Pro Football Championship
December 26

Project 20—"The Coming of Christ"
December 21

U. S. Lawn Tennis Championship
September 10-11

World Series
Starting October 5

Schedule listed in N. Y. time
NBC Television Network



Regional Television Networks, Groups

ABC-TV Western Regional Network—Comprising (Coast) KABC-TV Los Angeles, KGO-TV San Francisco, KBYT (TV) Santa Barbara, KSBY-TV San Luis Obispo, KICU (TV) Bakersfield, KJEO-TV Fresno, KSEW-TV Salinas, KOVR (TV) Sacramento, KHSL-TV Chico, KVIP-TV Redding, KVIQ-TV and KIEM (TV) both Eureka, all California; XETV (TV) Tijuana, Mex. (San Diego); KOLO-TV Reno, Nev.; KBES-TV Medford, KOTI-TV Klamath Falls, KPTV (TV) Portland, all Ore.; KJMA-TV Yakima, KOMO-TV Seattle, KIREM-TV Spokane, all Wash.; (Mountain) KUTV (TV) Salt Lake City, Utah; KBTU (TV) Denver, Colo.; KTVK (TV) Phoenix, KGUN-TV Tucson, both Ariz.; KJEL-TV El Paso, Tex.; KSHO-TV Las Vegas, Nev.; KKTU (TV) Colorado Springs, Colo.; KSWB-TV Roswell, KOAT-TV Albuquerque, both New Mex.; KTVB-TV Boise, KID-TV Idaho Falls, both Idaho; KFBC-TV Cheyenne, Wyo.; KXLP-TV Butte, KFBB-TV Great Falls, KOOK-TV Billings, all Mont.; KTVQ-TV Casper, Wyo.; KFAR-TV Fairbanks, KENTV-TV Anchorage, both Alaska; KHVH-TV Honolulu; KUAM-TV Guam. Headquarters: ABC Television Center, Prospect & Talmadge, Hollywood 27, Calif., Normandie 3-3311. James G. Riddell, vp, Western Div. Vincent A. Francis, sales mgr., 277 Golden Gate Ave., San Francisco.

Alaska Television Network—Comprising KTVA (TV) Anchorage, KTVF (TV) Fairbanks and KINY-TV Juneau, all Alaska. Headquarters: Tower Bldg., Seattle 1, Wash. Main 4-6333. William J. Wagner, pres. Represented by Alaska Radio-TV Sales Corp. and Weed TV Corp.

California-Oregon Tv Trio—Comprising KIEM-TV Eureka, Calif.; KBES-TV Medford, Ore., and KOTI (TV) Klamath Falls, Ore. Headquarters: P. O. Box 1021, Eureka, Hillside 3-3123. TWX EK16. W. B. Smullin, gen mgr, Don Telford, vp & mgr. Represented by George P. Hollingsbery Co.

CBS Television Pacific Network—Comprising KXTV Sacramento, KBAC-TV Bakersfield, KIEM-TV Eureka, KFRE-TV Fresno, KNXT Los Angeles, KSBW-TV Salinas-Monterey, KFMB-TV San Diego, KPX San Francisco, KSEY-TV San Luis Obispo, KHSL-TV Chico, all Calif.; KTVB-TV Yuma, KOOL-TV Phoenix, KOLD-TV Tucson, all Ariz.; KIMA-TV Yakima, KVOS-TV Bellingham, KIRO-TV Seattle-Tacoma, KXLY-TV Spokane, KEPR-TV Pasco, KBAS-TV Ephrata, all Wash.; KMSO-TV Missoula, Mont.; KLEW-TV Lewiston, Idaho; KLAS-TV Las Vegas, KOLO-TV Reno, both Nev.; KBES-TV Medford, KOIN-TV Portland, KOII (TV) Klamath Falls, all Ore.; KTVB-TV Anchorage, KTVF-TV Fairbanks, both Alaska; KGMV-TV Honolulu. Headquarters: 1313 N. Vine St., Los Angeles. Hollywood 9-1212. Robert Wood, vp, gen mgr and Ray L. Beindorst, sales mgr.

Crosley Broadcasting Corp.—Comprising WLWA (TV) Atlanta, Ga.; WLWC (TV) Columbus, WLWD (TV) Dayton, and WLWT (TV) Cincinnati, all Ohio, and WLWI (TV) Indianapolis, Ind. General sales headquarters: 3 East 54th St., New York City; H. P. Lasker, vp. in charge of sales, Chicago Sales Office: 360 N. Michigan Ave. Television headquarters: 140 W. Ninth St., Cincinnati.

Market Maker Stations—Comprising KXJB-TV Valley City-Fargo, KXGO-TV Fargo, KXMC-TV Minot, KBMB-TV Bismarck, all N. D.; and KXAB-TV Aberdeen, S. D. Headquarters: 4000 W. Maine St., Fargo, N. D. Adams 5-4461. John W. Boler, pres. Sales Office: 1100 Roanoke Bldg., Minneapolis 2, Minn. Federal 5-1341. William L. Hurley, vp. in charge of national sales. Represented nationally by Weed TV Corp.

Nevada Network—Comprising KLRJ-TV Henderson-Las Vegas, and KOLO-TV Reno, both Nev. Headquarters: Box 550, Las Vegas. William D. Stiles, gen mgr; Allen W. Dunn, sales mgr. Represented nationally by Headley Reed Co.

Sioux Empire Network—Comprising KSOO-TV Sioux Falls, S. D.; KCMT (TV) Alexandria, Minn.; KORN-TV Mitchell, S. D. Headquarters: KSOO-TV Sioux Falls, S. D. Represented by Avery-Knode, Minneapolis.

Skyline Tv Network—Comprising KLIX-TV Twin Falls, KID-TV Idaho Falls, both Idaho; KXLP-TV Butte, KXLJ-TV Helena, KFBB-TV Great Falls and KOOK-TV Billings, all Montana. Headquarters: 1276 E. 17th St., Idaho Falls, Idaho. A. W. Schwieder, pres; Melvin R. Wright, gen mgr; George P. Hollingsbery, rep.

Tri-Circle Tv Network—Comprising KCKT (TV) Great Bend, KGLD (TV) Garden City, both Kansas, and KOMC-TV McCook, Neb. Headquarters: P. O. Box 182, Great Bend. E. L. Kuhlman, mgr. Represented nationally by The Bolling Co.

West Texas Tv Network—Comprising KDUB-TV Lubbock, KPAP-TV Sweetwater-Abiene and KEDY-TV Big Spring, all Tex., and KVER-TV Clovis, N. M. (all connected by microwave with KDUB-TV, originating station). Headquarters: 7400 College Ave., Lubbock. W. D. Rogers, pres-gen mgr; W. H. Shipley, vp; R. S. Nielsen, gen sales mgr; John Henry, natl sales mgr. Represented by The Branham Co.

Regional Radio Networks, Groups

ABC Radio Pacific Coast Network—Comprising KABC Los Angeles, KGO San Francisco, KGB San Diego, KPAC Bakersfield, KICO El Centro-Calexico, KARM Fresno, KIBS Bishop, KFTV Modesto, KSYC Yreka, KCKC San Bernardino, KTMS Santa Barbara, KCOK Tulare, all California; KRN Las Vegas, Nevada; KEND Bend, KASH Eugene, KMBD Medford, KWJJ Portland, KQEN Roseburg, KSLM Salem, KUMA Pendleton, all Oregon; KOMO Seattle, KVOS Bellingham, KEPR Kennewick, KGA Spokane, KTEL Walla Walla, KPQ Wenatchee, KEDO Longview, KIMA Yakima, KOFE Pullman, all Washington; KOZE Lewiston, Idaho; Mountain states stations — KHOW Denver, KGHF Pueblo, KIXX Provo, KFBC Cheyenne, KSID Sidney, KVOC Casper, KBAR Burley, KFUN Las Vegas, KTRC Santa Fe, KRTN Raton, KHAM Albuquerque, KRNS Los Alamos, KALL Salt Lake City; Arizona stations—KOY Phoenix, KTUC Tucson, KVOY Yuma, KSUN Bisbee, KVNA Flagstaff, KAAA Kingman, KNOT Prescott, KNOG Nogales, KHFF Sierra Vista; plus Alaska stations KENI Anchorage, KFAR Fairbanks, KJNO Juneau, KTKN Ketchikan. 40 Intermountain Network stations and 13 West Coast stations available. Headquarters: 1539 North Vine Street, Hollywood 28, Calif. Harry Woodworth, western sales manager.

A-Buy in California Group—Comprising KLYD Bakersfield, KPAY Chico, KIEM Eureka, KARM Fresno, KFIV Modesto, KIDD Monterey, KVIP Redding, KROY Sacramento, KITO San Bernardino, KEEN San Jose, KIST Santa Barbara, KSFO Santa Rosa, KSTN Stockton, all Calif.; KSON San Diego. Headquarters: 2171 Ralph Ave., Stockton 6. Represented nationally by George P. Hollingsbery Co.

Air Trails Network—Comprising WEZE Boston, Mass.; WKLO Louisville, Ky.; WING Dayton, Ohio; WCOL Columbus, WIZE Springfield, all Ohio. Charles Sawyer, pres; J. P. Williams, executive vp; Alexander Buchan, vp, 128 W. First St., Dayton, Ohio.

Alabama Ace Network—Comprising WKUL Cullman, WARE Jasper, both Alabama. Hudson C. Millar Jr., pres, WKUL Cullman.

Alabama Community Network—Comprising WAVU Albertville, WCRI Scottsboro, both Alabama. Pat M. Courington, gen mgr., WAVU Albertville, Ala.

Alabama Key Market Network—Comprising WABB Mobile, WAPX Montgomery, WGAD Gadsden, WOWL Muscle Shoals (Florence), WTBC Tuscaloosa, WBHP Huntsville, WAGF Dothan, WHMA Anniston, WHBB Selma, WHOS Decatur, WMLS Sylacauga, WCTA Andalusia, WFPS Alexander City, WELO Elysegreen, WEZB Birmingham, WAVU Albertville, WJMW Athens, WATM Atmore, WAUD Auburn, WBEJ Brewton, WRAG Carrollton, WKLF Clanton, WFMH Cullman, WXAL Demopolis, WIRD Enterprise, WULA Eufala, WWWW Fayette, WHEP Foley, WZOB Fort Payne, WGEA Geneva, WGYV Greenville, WGSV Guntersville, WJBB Haleyville, WERH Hamilton, WPBB Jackson, WWWW Jasper, WRLD Lanett, WJAM Marion, WMFC Monroeville, WCRL Oneonta, WJHO Opelika, WAMI Opp, WOZK Ozark, WPID Piedmont, WELR Roanoke, WWWW Russellville, WCRI Scottsboro, WHITE Talladega, WTLS Tallassee, WTEF Troy, WTUS Tuskegee, WETU Wetumka. Richard E. Biddle, pres; Bill Mapes, mgr. P. O. Box 600, Florence, Ala. Represented nationally by Grant Webb & Co.; southeast by Bernard I. Ochs Co., Atlanta, Ga. (See also Southeastern Key Market Network).

Alaska Broadcasting System—Comprising KFQD Anchorage, KINY Juneau, KIEH Seward, KIFW Sitka, KLAM Cordova. Headquarters: 100 Tower Bldg., Seattle, Wash. Main 4-6333. William J. Wagner, gen mgr. Represented nationally by Alaska Radio-TV Sales Inc. and Weed Radio Corp.

All Islands Radio Network—Comprising KGU Honolulu, KTOH Kaula, KMVI Maui, KIPA Hilo. William O. Paine, mgr, KGU Honolulu, Hawaii.

Allegheny Mountain Network—Comprising WKBI St. Marys, WFRM Coudersport, WNBT Wellsboro, WTRN Tyrone, WBLF Bellefonte, all Pennsylvania. Cary H. Simpson, pres; John A. Fay, exec vp; W. A. Herbstritt, sales mgr; John W. Eschback, operations mgr.

Appalachian Network—Comprising WFTG London, WCPM Cumberland, both Kentucky; WNRG Grundy, Va., WMNF Richmond, W. Va. Elmo Mills, WFTG gen mgr. Represented by Kentucky Radio Sales, 1420 Eastern Parkway, Louisville 4.

Arizona Broadcasting System—Comprising KTAR Phoenix, KTAN Tucson, KYUM Yuma, KIKO Globe-Miami, KYCA Prescott, KCLS Flagstaff, KAWT Douglas. Executive officers: Dick Lewis, KTAR, mgr; Ray Smucker, KTAR, sales mgr; Ray Thompson, KTAR, promotion mgr; John Harrington, KTAR, news director. Represented nationally by Avery-Knode Inc.

Arizona Network—Comprising KOY Phoenix, John L. Hogg; KTUC Tucson, C. Van Haften; KVOY Yuma. William Lindsey; KVNA Flagstaff, Harl Barnett; KNOT Prescott, Roy Albertson Jr.; KAAA Kingman, Wallace Stone; KHFF Sierra Vista, KSUN Bisbee, Arlo Woolery; KNOG Nogales, Bernard Wilson.

Arkansas Network—Comprising KARK Little Rock and all other stations in the State of Arkansas. Two or more stations may be used, one or more outlets in cities with multiple stations. Costs are combined station time and line charge. General Office: 001 Spring St., Little Rock, Ark. H. Lee Bryant, coml mgr.

Balaban Stations—Comprising WIL St. Louis, WRIT Milwaukee and KBOX Dallas. John Box Jr., managing director. New York Office, 530 Fifth Ave.

Better Music Broadcasters—Comprising WVNJ Newark, WCRB Boston, WJMJ Philadelphia, WDOK Cleveland, KTXL Dallas, KADY St. Louis. Represented nationally by Broadcast Time Sales.

Big-K Stations—KMHT Marshall, KLUE Longview, both Texas. E. W. Mahone Jr., pres. Marshall National Bank Bldg., Marshall, Tex. Clyde Melville, rep.

Big-O Network—Comprising these Oregon stations: KGRL Bend, KURY Brookings, KYNG Coos Bay, KFLY Corvallis, KORE Eugene, KAJO Grants Pass, KLAD Klamath Falls, KMCM McMinnville, KBOY Medford, KNPT Newport, KNO Pendleton, KQEN Roseburg, KSLM Salem, KODL The Dalles, KTIL Tillamook, Tri-Mart group (can be bought with one order); KLSM, KFLY, KORE. Represented by Torbet, Allen & Crane.

Blair Group—Comprising WABC New York, WLS Chicago, KFVB Los Angeles, WFIL Philadelphia, WXYZ Detroit, WHDH Boston, KGO San Francisco, WWSW Pittsburgh, KXOK St. Louis, WWDC Washington, WFER Baltimore, KLIF Dallas, KFJZ Fort Worth, WDGJ Minneapolis, KILT Houston, WPRO Providence, KING Seattle, WCPO Cincinnati, WHB Kansas City, WQAM Miami, WDSU New Orleans, KGW Portland, WGH Norfolk, Va., KTLN Denver, WAKY Louisville, WIBC Indianapolis, WBNS Columbus, O., KTSB San Antonio, WFLA Tampa, WTRY Albany, WMC Memphis, KOY Phoenix, WOW Omaha, WMBR Jacksonville, KOMA Oklahoma City, WNDR Syracuse, WNOX Knoxville, WSM Nashville, WWSA Wheeling, W. Va., KFRE Fresno, KRMG Tulsa, KFH Wichita, Kan.; KEEL Shreveport, WNEF Binghamton, WDBO Orlando, WLSL Roanoke, KFYY Bismarck, KCBQ San Diego; WOKY Milwaukee, WHK Cleveland and WBBF Rochester, N. Y. Represented nationally by John Blair & Co.

Blue Ridge Network—Comprising WBAW Barnwell, WSNW Seneca, WSSC Sumter, WBHC Hampton, WABU Abbeville, all South Carolina; WLEA Lafayette, Ga. Represented regionally by Harry Cannon, William Oliver Bldg., Atlanta 3, Ga.

Booth Michigan Group—Comprising WTRX Flint, WSGW Saginaw, WIBM Jackson, all Michigan; WJVA South Bend and WIQU Kokomo, both Indiana and WTOP Toledo, Ohio. Headquarters: Buhl Bldg., Detroit. John L. Booth, pres. Represented by Arthur Young Inc. for WTRX, Weed & Co. for WIBM, WIQU, and WTOP; John E. Pearson Co. for WSGW; Gill-Perna for WJVA.

Cactus State Network—KVLF Alpine, KIUN Pecos, KCMB McCombs, all Texas. John Whitmore, pres. Hil F. Best Co., rep.

California Farm Network—Comprising KFI Los Angeles, KFBEK Sacramento, KLOK San Jose, KMJ Fresno, KERN Bakersfield, KBEE Modesto, KXO El Centro, KOMY Watsonville, KATY San Luis Obispo, KAFF Petaluma, KRE Berkeley. Headquarters: 2223 Fulton St., Berkeley 4, Calif. Milton L. Levy, mgr; Al Tiffany, producer.

California Northern Group—Comprising KSYC Yreka, KBLF Red Bluff, KSUE Susanville. West Coast Representative: Tracy Moore & Assoc.

Carolina Radio Group—Comprising WBBB Burlington, WSOB Charlotte, WTIK Durham, WFLB Fayetteville, WGBG Greensboro, WIRC Hickory, WKIX Raleigh, WCEC Rocky Mount, WSAT Salisbury, WRRF Washington, WGNI Wilmington, WTOP Winston Salem, all North Carolina. Headquarters: P. O. Box 1571, Durham. H. Tom Morris, natl sales mgr.

Carolina Radio Network—Comprising WEED Rocky Mount, WGOL Goldsboro, WGTC Greenville, WRRF Washington, WCPS Tarboro, WELS Kinston, WHNC Henderson, WIAM Williamston, WMPM Smithfield, WRCS Ahoskie, WRRZ Clinton, WVOT Wilson, all North Carolina. Headquarters: WVOT, P. O. Box 170, Wilson. Harry Severance, mgr. Represented nationally by Devney-O'Connell.

PENNSYLVANIA'S
REGIONAL NETWORK
PLUS BONUS OF NEW YORK'S
SOUTHERN TIER

**Buy Pennsylvania's
ALLEGHENY MOUNTAIN
NETWORK**

— one order
— one billing
— one million listeners

WBIF WTRN WKBI WNBZ WFRM

CBS Radio New England Network—Comprising WBEI Boston, WBRK Pittsfield, WHYN Springfield-Holyoke, all Mass.; WKNE Keene, N. H.; WBRV Waterbury, Conn.; WPRO Providence, R. I.; WGAN Portland, Me.; WCAX Burlington, WUSA Brattleboro, both Vt. 182 Tremont St., Boston. Thomas Y. Gorman, gen mgr.; Robert Sinnett, sales mgr. Represented by CBS Radio Spot Sales.

CBS Radio Pacific Network—KNX Los Angeles, KCBS San Francisco, KPBE Fresno, KFMB San Diego, KFBE Sacramento, KBBE Modesto, KOIN Portland, KFIR North Bend Ore., KIRO Seattle, KXLY Spokane, KERN Bakersfield, KHSL Chico, KVCV Redding, KHUM Eureka, KERK Eugene, Ore.; KFLW Klamath Falls, Ore., KYJC Medford, Ore., KRNR Roseburg, Ore., KEPR Kennewick, Wash., KOLO Reno, Nev. Headquarters: 6121 Sunset Blvd., Los Angeles 28. Fred Ruegg, vp and gen mgr. Represented by CBS Radio Spot Sales.

Central South Carolina Radio Network—Comprising WCOS Columbia, WDIX Orangeburg, WFIG Sumter, WKDK Newberry, all South Carolina. Headquarters: WCOS Columbia, George H. Buck Jr., gen mgr. Represented nationally by The Meeker Co.

Collegiate Broadcasting Network—Box 8801, Pittsburgh 21, Pa. Albert J. Gibbons, gen mgr.

Colorado Network—Comprising KRAI Craig, KSLV Monte Vista, KUCB Montrose-Delta, all Colorado. George O. Cory, KUCB Montrose.

Concert Network—Comprising WBCN-FM Boston, WHCN-FM Hartford, WXCN-FM Providence, WNCN-FM New York (wholly owned); WMTW-FM Mt. Washington, N. H.; WDAF-FM Philadelphia; WWCN (FM) Washington, D. C. Headquarters: 171 Newbury St., Boston 16. T. Mitchell Hastings Jr., pres; Leslie Cooper, exec vp; H. Stilwell Brown, gen mgr.; Hamilton Benson, New England sales mgr. Represented by Adam Young Inc.

Connecticut State Network—Comprising WSTC Stamford, WNAE Bridgeport, WNHC New Haven, WATR Waterbury, WTOR Torrington, WHAY New Britain, WICH Norwich. Headquarters: 440 Meadow St., Waterbury, Conn.

Denver Metropolitan Markets Group—Comprising KIMN Denver, KYSN Colorado Springs, KGHF Pueblo, all Colorado. Headquarters: 146 S. Main St., Salt Lake City. Lynn L. Meyer, sales mgr. Represented nationally by Avery-Knodel Inc.

Dixie Broadcasting System—Comprising WHSY Hattiesburg, Miss., key station; WHNY McComb, WNSL Laurel, WQBC Vicksburg, WNAT Natchez, WABG Greenwood, WCLD Cleveland, WROX Clarksdale, WGVM Greenville, all Mississippi; WBOX Bogalusa and WARB Covington, both Louisiana; WMEN Tallahassee, Fla., WFUN Huntsville, WAGF Dothan and WHHY Montgomery, all Alabama. Headquarters: WHSY Hattiesburg, Miss. P. O. Box 1008.

Dixie Network—Comprising WDXI Jackson, WENK Union City, WPTP Paris, WDXE Lawrenceburg, WDXL Lexington, WDXN Clarksville, all Tennessee, and WCMCA Corinth, Miss. Headquarters: Williams Bldg., Jackson, Tenn. Aaron B. Robinson, pres.; Jack Cecil, vp & gen mgr. Represented by Venard, Rintoul, and McConnell Inc.

East Texas Network—Comprising KDET Center, KIVY Crockett, KRBA Lufkin, KFEE Nacogdoches, KNET Palestine, KEBE Jacksonville, KTXJ Jasper, KWRD Henderson, all Texas. Represented regionally by Clarke Brown Co.

Farm & Home Radio—Comprising KFNH Shenandoah, Iowa, KXXX Colby, Kan., and KMMJ Grand Island, Neb. Headquarters: KMMJ Grand Island, Neb. Don Searle, pres. Represented nationally by H-R Repts. Inc.

French Program Network of New England—Comprising WALE and WSAR Fall River, WESO Southbridge-Webster, WREB Springfield-Holyoke, WNBH New Bedford, WORC Worcester, all Massachusetts; WPAW Pawtucket, WNRI Woonsocket, both Rhode Island; WKBR, WGR and WFEA Manchester, WKCB Berlin, all New Hampshire; WLAM Lewiston, WIDE Biddeford, both Maine. Headquarters: 10 Center St., Chicopee, Mass. Mrs. Gertrude St. Denis, pres.; Leon J. Alarie, vp. Alarie-Jason Adv., New England rep; Jos. Hardy & Cie, Montreal, Que., Canadian rep.

Good Neighbor Stations—Comprising WKBR, Manchester, N. H.; WTSN, Dover, N. H.; WKBK, Keene, N. H.; WAEB, Allentown, Pa.; WNOW, York, Pa. 155 Front St., Manchester, N. H. W. F. Rust Jr., pres.; Ralph Gottlieb, gen mgr.; James M. McCann, natl sales mgr.

Great Northern Broadcasting System—Comprising KVOX Moorhead, Minn., and Fargo, N. D., and KGDE Fergus Falls, Minn. KLPM Minot, KOVC Valley City, KDLR Devils Lake, KNOX Grand Forks, KBOM Mandan-Bismarck, and KEYJ Jamestown, all North Dakota, and KGX Sidney, Mont. Headquarters: P. O. Box 1226, Fargo, N. D. E. J. McKellar, pres.; R. L. Owens, sec-treas.

Great Western Network—Comprising KDYL Salt Lake City, KLGK Logan, KVOG Ogden, KEYY Provo, KVEL Vernal, all Utah; KIDO Boise, KTPI Twin Falls, KSEI Pocatello, all Idaho; KOOK Billings; Z Network Stations—KXLF Butte, KXLJ Helena, KXLK Great Falls, KXLL Missoula, KXLQ Bozeman, all

Montana; KLAS Las Vegas, KELY Ely, both Nevada. Headquarters: 130 Social Hall Ave., Salt Lake City 11, Utah. Del Leeson, sales mgr. Represented nationally by Weed & Co.

Green Valley Group—Comprising WINC Winchester, WAGE Leesburg, WFVA Fredericksburg, WSWG Mount Jackson, all Virginia; WAYZ Waynesboro, WHYL Carlisle, both Pennsylvania; WELD Fisher, West Virginia. Headquarters: WINC Winchester. Mrs. Marion Lewis, pres.

Heritage Fm Stations—Comprising fm stations in 25 major markets; KGMJ (FM) Bellingham, Wash., test station. Among first affiliates: KGMJ (FM) Seattle; KFMU (FM) Los Angeles; KFMW (FM) San Bernardino, Calif.; KBAY-FM San Francisco; WL0L-FM Minneapolis; KGMG (FM) Portland, Ore.; WW0L-FM Buffalo; WIBC-FM Indianapolis; WSAI-FM Cincinnati; KFMX (FM) San Diego, Calif. Hdgrs: 1151 Ellis St., Bellingham, Wash. Regent 3-4567.

Hildreth Radio & Television Network—Comprising WABI-AM-TV Bangor, WAGM-AM-TV Presque Isle, WFOR Portland, all Maine. Represented nationally by George P. Hollingbery Co.; in New England states by Kettell-Carter Inc.

Imperial Broadcasting Corp. of America—Comprising KITH(FM) Phoenix (key), KCKY Coolidge, KCLF Clifton-Morenci, KEOG, Flagstaff, KCOW Globe-Miami, KZOK Prescott, KGLU Sacrow, KYND Tempe, KZON Tolleson, KTAN Tucson, KVNC Winslow. Box 1974 Phoenix, Ariz. Alpine 4-5088. William P. Ledbetter, pres gen mgr; Robert V. McKeenan, vp; Jack B. Miller, sec-treas.

Imperial Broadcasting System Inc—Comprising KPPO Riverside, KPOP Brawley, KREO Indio, KYOR Blythe, all California. Headquarters: 3401 Russell St., Riverside. Lee Ellis, gen mgr. John Pearson Inc., natl rep.

Intercollegiate Broadcasting System—Comprising college campus operated radio stations. Headquarters: 319 Spring Valley Road, Springfield (Delaware City) Pa. Washington office: George Abraham, 3107 Westover Dr., S.E. (20).

Inter-Island Network—Comprising KPOA Honolulu and KIPA Hilo, both Hawaii. Headquarters: 575 Kamoku St., Honolulu. Represented nationally by George P. Hollingbery Co.

Intermountain Network—Utah Group: KALL Salt Lake City, KLO Ogden, KOVO Provo, KOAL Price, KURA Moab, KVEL Vernal, KVNU Logan, KVCV Richfield. Idaho Group: KBAR Burley, KWIK Pocatello, KIFI Idaho Falls, KLIX Twin Falls, KEGM Boise. Nevada Group: KORK Las Vegas, KELK Elko. Wyoming Group: KVRB Rock Springs, KOVE Lander, KVOC Casper, KP0W Powell, KWYO Sheridan, KFBC Cheyenne, KRAL Rawlins. Montana Group: KBMY Billings, KATL Miles City, KPRK Livingston, KOPR Butte, KXLJ Helena, KXLO Lewistown, KM0N Great Falls, KBTK Missoula. Colorado Group: KIMN Denver, KGHF Pueblo, KBNZ LaJunta, KORT Trinidad, KYOU Greeley, KCOL Ft. Collins, KGGO Durango, KYSN Colorado Springs, KGVG Amona, KVIN Salida, KLMR Lamar, KOLR Sterling, KRLN Sterling, Nebraska Group: KNEB Scottsbluff, KSID Idlay. Main Office: 146 S. Main St., Salt Lake City, with branch office at Box 1408 Edgewater Branch, Denver 14, Colorado. Officers: George C. Hatch, chmn of bd; Lynn L. Meyer, pres; Jack Paige, exec vp; W. D'Or Cozzens, engineering director.

Ivy Network of College Stations—Comprising WYBC New Haven (Yale), WBRU Providence (Brown), WPEB Princeton (Princeton), WVBR Ithaca (Cornell), WKCC New York (Columbia), WXPB Philadelphia (U of Penn), WHRB Cambridge (Harvard). Headquarters: 242-A Yale Station, New Haven, Conn. Richard A. Smith, gen mgr.

Kaiser Radio Network—Comprising KHVH Honolulu and KIMO Hilo, both Hawaii. Headquarters: 1290 Ala Moana Bldg., Honolulu 14. Richard C. Block, mgr. Represented nationally by Adam Young Inc.

Knorr Broadcasting Group—Comprising WKMH Detroit-Dearborn, WSAW Saginaw, WKHM Jackson, WELL Battle Creek, WKMF Flint, all Michigan. Fred A. Knorr, pres & gen mgr. Represented nationally by Edward Petry & Co., for Detroit; Everett-McKinney Co., outstate.

Laurel Radio Network—Comprising WDAQ Indiana, WCPA Clearfield, WMAJ State College, all Penn.; WJCM Sebring, Florida. Headquarters: P. O. Box 888, State College, Milton J. Bergstein, gen mgr; John A. Dame, sales mgr.

Linder Group—Comprising KWLM Willmar, KMHL Marshall, KLGR Redwood Falls, KTOE Mankato, KDMA Montevideo, all Minnesota. Executive offices: Box 393, Willmar, Minn. Represented nationally by John E. Pearson Co.

Loebster Network—Comprising WLOB-AM-FM Portland, WGUY Bangor, WCOU-AM-FM Lewiston, WFST-AM-FM Caribou (Aroostook), WGHM Waterville-Showegon, WFAU-AM-FM Augusta, WSMC Sanford (York County), WRLM Rumford-Farmington, all Maine. Headquarters: Columbia Hotel, Portland, Maine. Represented in New York by Richard O'Connell, Inc; in Boston by Harry Wheeler Co.; West Coast, Chicago and Detroit by McGavren.

Long Radio Enterprises—Comprising KIOX Bay City, KVIC Victoria, KTLW Texas City, all Texas and available as a package group. Harry L. Becker, managing director. P. O. Box 1391, Bay City.

Magic Circle (Ozark) Network—Comprising: Missouri—KBHM Branson, KGMO Cape Girardeau, KDXD Clinton, KDEX Dexter, KFMO Flat River, KWOS Jefferson City, KTCE Malden, KRMO Monett, KBTN Neosho, KRMS Osage Beach, KSGM St. Genevieve, KRSMO Salem, KDRO Sedalia, KLPW Union, KWPFM West Plains, KGHM Brookfield, KDMO Carthage, KBLA Columbia, KREI Farmington, KODE Joplin, KWLTV Lebanon, KNIM Maryville, KLRS Mt. Grove, KNEM Nevada, KTFR Rolla, KRES St. Joseph, KICK Springfield, KALM Thayer, KWRE Warrenton, KUKU Willow Springs, Arkansas—KBTA Batesville, KCCB Corning, KHOZ Harrison, KTCA Marked Tree, KTLO Mt. Home, KPOC Pochahontas, KWCE Searcy, KBRS Springdale, KRLW Walnut Ridge, KTCN Berryville, KHOG Fayetteville, KNEA Jonesboro, KENA Mena, KBRS Paragould, KAMO Rogers, KUOA Siloam Springs, KWAU Stuttgart, Kansas—KCRB Chanute, KINM Independence, KSEK Pittsburg, KMDO Ft. Scott, KLKC Parsons, Oklahoma—KGLK Miami, KVIN Vinita, KOLS Pryor. Headquarters: 1718 Meadowmere, Springfield, Mo. M. Richard Bradley, gen mgr.

Maine Broadcasting System—Comprising WCSH Portland, WLBB Bangor, WRDQ Augusta. Headquarters: 157 High St., WCSH Portland 9, Me. Benjamin A. Hubley, acting mgr. Weed Radio Corp., rep.

Market Basket Group (Minnesota)—KBMO Benson, KLFD Litchfield, KMRS Morris, KDIO Ortonville, KLOH Pipestone, KD0M Windom. Dean & Slaughter, National Bldg., Minneapolis, rep. Bob Zellmer, group director.

McClatchy Beeline—Comprising KPBK-AM-FM Sacramento, KMJ-AM-FM, Fresno, KERN-AM-FM Bakersfield, KBEE-AM-FM, Modesto, all Calif., and KOH Reno, Nev. Headquarters: 21st St. & Q St., Sacramento, Calif. Eleanor McClatchy, pres; Keith Collins, sales director.

McLendon Ebony Radio Group—Comprising WOKJ Jackson, Miss.; WENN Birmingham, Ala.; KOKY Little Rock, Ark.; KOKA Shreveport, La. Headquarters: 509 Lamar Life Bldg., Jackson, Miss. John M. McLendon, pres & gen mgr. Represented nationally by John E. Pearson Co.

Michigan Radio Network—Comprising WXYZ Detroit (key station) and network of radio stations in major Michigan markets. Sold as unit of ABC Network. Headquarters: 20777 W. Ten Mile, Detroit 41.

Mid-Continent Group—Comprising KFVS Cape Girardeau, KFMO Flat River, KSLM Sikeston, all Missouri; WKRO Cairo, WHCO Sparta, both Illinois. Headquarters: 324 Broadway, Cape Girardeau. Oscar C. Hirsch, co-ordinator. Represented nationally by Headley-Reed Co.

Mid-South Network—Comprising WCBI Columbia, WELO Tupelo, WMOX Meridian, WROX Clarksdale, WNAJ Grenada, WROB West Point, WAMY Amory, WONA Winona, all Mississippi. Headquarters: WELO Tupelo, Bob Evans, gen mgr.

Montana Metropolitan Markets Group—Comprising KBMY Billings, KM0N Great Falls, KOPR Butte, all Montana. Headquarters: 146 S. Main St., Salt Lake City. Lynn L. Meyer, sales mgr. Represented nationally by Avery-Knodel Inc.

National Spanish Language Network—Comprising KWKW Pasadena-Los Angeles, KGST Fresno, both Calif.; KABQ Albuquerque, N. M.; KIFN Phoenix, KEVT Tucson, both Ariz.; KLVH Houston, KECT Corpus Christi, KUBO San Antonio, all Texas; XEBX Tijuana (San Diego), XEJ Juarez (El Paso), XEO Matamoros (Brownsville), XEOR Reynosa, (McAllen) all Mexico. Represented nationally by National Time Sales.

New South Radio Network—Comprising WOKK Meridian, WLSM Louisville, WNSL Laurel, all Mississippi; WACT Tuscaloosa, Alabama. Headquarters: P. O. Box 528, Meridian, Joseph W. Carson, gen mgr. Represented nationally by Grant Webb & Co.

North Country Stations of Vermont—Comprising WTWN St. Johnsbury, WIKE Newport, both Vermont. Headquarters: WTWN, Concord Ave., St. Johnsbury. E. Dean Finney, pres. Represented nationally by Masla Assoc.

Northeast Radio Network—Northeast Radio Corp. owns and operates fm stations WRRD Wethersfield, WRRE Bristol Center, WRRR Ithaca, WRRD DeRuyter, WRRR Cherry Valley, all New York. Fm affiliates: WHLD-FM Niagara Falls, WRUN-FM Utica-Rome, WHDL-FM Olean, WFLY (FM) Troy, WKOP-FM Binghamton, WJTN (FM) Jamestown, WHFM Rochester, WSYR-FM Syracuse, all New York. Am associated stations: WKOP Binghamton, WELM Elmira, WWHG Hornell, WHCU Ithaca, WDOE Dunkirk, WJTN Jamestown, WMSA Massena, WGNV Newburgh, WHLD Niagara Falls, WHDL Olean, WEAV Plattsburgh, WKIP Poughkeepsie, WIAM Rochester, WGY Schenectady, WIEN Syracuse, WUN Utica-Rome, WDLA Walton, WYNY Watertown, all New York; and WEJL Scranton, Pa. Headquarters: Terrace Hill (Bibbins Hall), Ithaca, N. Y. H. S. Brown, vp & network mgr.

Regional Radio Networks CONTINUED

OK Group—Comprising WBOK New Orleans, KYOK Houston, KAOK Lake Charles, WXOK Baton Rouge, WLOK Memphis, WGOK Mobile. Headquarters: 505 Baronne St., New Orleans. Jules J. Paglin, pres; Stanley W. Ray Jr., exec vp and gen mgr. Represented by Bernard Howard Co.

Oregon Empire Group—Comprising KPOJ Portland, KSLM Salem, KFLY Corvallis, KORE Eugene, all Oregon. Headquarters: P. O. Box 689, Corvallis. Dave Hoss, sales mgr. Represented regionally by Hugh Feltis & Associates, Seattle; H. S. Jacobson, Portland.

Oregon Trail Network—Owned and operated by Inland Radio Inc. KSRV Ontario, KBKR Baker, KLBK LaGrande. Gordon Capps, gen mgr, Ontario, Ore.

Paul Bunyan Network—Michigan regional network comprising WTCM Traverse City; WATT Cadillac; WATZ Alpena; WMBN Petoskey; WATC Gaylord. Headquarters: Paul Bunyan Bldg., Traverse City. Les Biederman, pres and gen mgr; Robert E. Detwiler, com mgr; William H. Kiker, chief engr. Represented nationally by Venard, Rintoul & McConnell.

Piedmont Group—Comprising WORD Spartanburg, and WFBC Greenville, both South Carolina. Headquarters: 505 Rutherford St., Greenville. Bruce Buchanan, mgr, WFBC; Tom Thuman, mgr, WORD. Represented nationally by Avery-Knodel Inc.

John Poole Group—Comprising KBIG Avalon (Catalina), KBIQ (FM) Los Angeles, both Calif. Headquarters: 6540 Sunset Blvd., Hollywood, Calif. Represented nationally by Weed Radio Corp. John H. Poole, pres; Robert J. McAndrews, vp & sta mgr KBIG; Alan Lisser, vp & operations mgr KBIG; Bill Sawyer, mgr KBIQ.

Puritan Network—Comprising WLYN Lynn, WNPB Newburyport, both Massachusetts; WOTW Nashua, N. H.; WTSA Brattleboro, Vt. Headquarters: 156 Broad St., Lynn, Mass. Theodore Feinstein, pres. Represented by Walker-Rawalt Inc.

The QXR Network—New York State Div.—WFLY Albany-Troy-Schenectady; WNEF-FM Binghamton, WGR-FM Buffalo, WRRR-FM Ithaca-Elmira, WJTN-FM Jamestown, WHDL-FM Olean, WKIP-FM Poughkeepsie, WROC-FM Rochester, WSYR-FM Syracuse, WRUN-FM Utica-Rome. New England Div.—WXHR Boston, WNEC-FM New Haven, WFHM (FM) Providence, WTAC-FM Worcester. Middle Atlantic Div.—WFMZ (FM) Allentown, Pa.; WITH-FM Baltimore; WFEL-FM Philadelphia; WSNJ-FM Bridgeton, N. J.; WASH-FM Washington. 229 W. 43d St., New York. Elliott M. Sanger, exec vp; Norman S. McGee, vp; James Sondheim, mgr. Lackawanna 4-1100.

Radio Montana West (XL Stations of the Z Net)—KXLF Butte; KXLL Helena; KARR Great Falls, KXLL Missoula, all Montana. Available as a hookup. Managing director: Ed Craney, KXLF.

Rhode Island Prestige Group—Comprising WADK Newport and WYNG Warwick. Milton Mitler (WADK) and Arnold Lerner (WYNG) in charge. Headquarters, c/o stations. Represented by John E. Pearson Co.

Rollins Broadcasting—Comprising WGEE Indianapolis; WAMS Wilmington, Del.; WJWL Georgetown, Del. Headquarters: Box 1389 Wilmington, Del. Olympia 4-8881. Represented by Continental Broadcasting and W. S. Grant Co.

Rounsville Radio Stations—Comprising WCIN Cincinnati; WLOU Louisville; WMBM Miami Beach, Fla.; WTMP Tampa, Fla.; WVOL Nashville; WYLD New Orleans. Headquarters: 3165 Mathieson Dr. N.E., Atlanta 5, Ga. Cedar 3-2195. Represented by John E. Pearson Co. (nationally) and Dora-Clayton Agency (southeast).

Salt Lake Metropolitan Markets Group—Comprising KALL Salt Lake City, KLO Ogden, KOVO Provo, all Utah. Headquarters: 146 S. Main St., Salt Lake City. Lynn L. Meyer, sales mgr. Represented nationally by Avery-Knodel Inc.

Serape Network—Comprising KEPS Eagle Pass, KVOU Uvalde, KVOZ Laredo, KDLC Del Rio, KPSO Falfurrias, KSXO Raymondville, all Texas Spanish-English stations. Sidney King, gen mgr; Bill Harrell, sec. Box 198 Eagle Pass, Tex.

Sombrero Network (Spanish)—Comprising KCOR San Antonio, KGBT Harlingen, KUNO Corpus Christi, XEB Nuevo Laredo, Mex., Laredo area. XEMJ Piedras Negras, Mex. Eagle Pass area. Headquarters: 111 Martinez St., San Antonio, Tex. Capitol 6-9841. Richard O'Connell, executive director; Nathan Safir, executive secretary. Represented by Richard O'Connell Inc.

Southeastern Key Market Network—Comprising more than 300 stations in Alabama, Arkansas, Florida, Georgia, Kentucky, Louisiana, Mississippi, North Carolina, South Carolina, Tennessee and Texas. Headquarters: P. O. Box 600, Florence, Ala. Atwater 2-7714. TWX FLO 8523. Dick Biddle, pres; Bill Mapes, gen mgr; Donna Springer, traffic mgr. Represented nationally by Grant Webb Co.; Southeast by Bernard I. Ochs Co.

Southern Michigan Network—Comprising WTVB Coldwater, WLBL Holland, both Michigan; WCMR Elkhart, Indiana. E. H. Munn Jr., network mgr, WTVB. Box 32, Coldwater, Mich.

Southern Minnesota Network—Comprising KYSM Mankato; KROC Rochester and KATE Albert Lea, all Minnesota. Represented nationally by The Meeker Co.

Southwest Network—Comprising KR0D El Paso, Tex., KAVE Carlsbad, KWEW Hobbs, KGFL Roswell, KSIL Silver City, all New Mexico. Headquarters: KR0D El Paso, Tex. Represented nationally by Branham Co.

Speidel Broadcasting Corp.—Comprising WOIC Columbia, WPAL Charleston, WWBD Bamberg, WYNN Florence, all South Carolina. Headquarters: P. O. Box 55, Columbia. Joe Speidel III, pres. Represented nationally by Bob Dore Assoc.; Southeast by Dora-Clayton Agency Inc.

Steinman Stations—Comprising WDEL Wilmington, Del.; WORK York, WAGL Lancaster, WEST Easton, WKBO Harrisburg, WRAK Williamsport, all Pennsylvania. Represented nationally by The Meeker Co. Headquarters: WGLA Lancaster. Clair R. McCollough, gen mgr.

Tall Corn Radio Sales—An Iowa Network comprising KRIS Clinton, KSIB Creston, KDTH Dubuque, KVPD Pella, Dodds, KFJB Marshalltown, KWPC Muscatine, KICD Spencers KOEL Oelwein, KBOE Oskaloosa, KOKX Keokuk, KXIC Iowa City. Glen Staley, KBOE, pres. Represented nationally by Venard, Rintoul & McConnell, New York, Chicago, Detroit; Jim Bowater, Northwestern Bank Bldg., Minneapolis, regional rep.

Texas Broadcasting System (TBS)—Comprising KRLD Dallas, KENS San Antonio, KTRH Houston. Headquarters: KRLD, Herald Square, Dallas 2. Clyde W. Rembert, gen mgr.

Texas Quality Network—Comprising WFAA Dallas, WOAI San Antonio, KPRC Houston. Represented nationally by Edward Petry Co. Stations sold under one rate, one contract, one bill.

Texas Spanish Language Network—Comprising KUBO San Antonio, KLVL Houston, KCCI Corpus Christi, all Texas; XEJ Juarez (El Paso), XBO Matamoros (Brownsville), XEOR Reynosa (McAllen), all Mexico. Represented nationally by National Times Sales Inc.

Texas State Network—Comprising KFJZ Fort Worth; WRR Dallas, KBST Big Spring, KGKL San Angelo, KRBC Abilene, KCMC Texarkana, KFRO Longview, KCRS Midland, KTBB Tyler. Gene L. Cagle, pres; Dale Drake, sales mgr. Headquarters: 4801 W. Freeway, Fort Worth 1.

Texas Triangle—Comprising KLIF Dallas, KILT Houston, K TSA San Antonio, all Texas. Headquarters: KLIF, 2104 Jackson, Dallas. W. S. Morgan Jr., natl. sales mgr. Represented nationally by John Blair & Co.

Thoms Radio Group—Comprising WAYS Charlotte, WCOG Greensboro, WISE Asheville, WKLM Wilmington, WMSJ Sylva, all North Carolina; WEAM Arlington, Va. Headquarters: 75 Scenic Highway, Asheville, Harold Thoms, pres; George Roesler, natl. sales mgr.

Tobacco Network Inc.—Eastern North Carolina regional network comprising WRAL Raleigh, WFNC Fayetteville, WGNi Wilmington, WCEC Rocky Mount, WELS Kinston, WGER Goldsboro, WHIT New Bern, WFMO Fairmont, WVEY Sanford, WHVH Henderson, WJAY Mullins-Marion, S. C. Headquarters: P. O. Box 1988, Raleigh. Wally Voigt, gen mgr. Vassie G. Balkum, WGER pres; Jack E. Hankins, WBLT pres; Billy E. Peeler, WFMO, sec-treas. John E. Pearson Co., national rep.

Tri-Mart Radio Network—Comprising KSLM Salem, KFLY Corvallis, KORE Eugene, all Oregon. Headquarters: P. O. Box 589, Corvallis. Dave Hoss, sales mgr. Represented by Avery-Knodel Inc.; Torbet, Allen & Crane (California).

Tri-W Network—Comprising WWWB Jasper, WWWF Fayette, WWWR Russellville, all Alabama. John H. Bankhead, pres, WWWB. Represented nationally by Keystone Broadcasting System.

United Broadcasting Network—Comprising WOOK and WFAN (FM) Washington, D. C.; WARK Hagerstown, WSID Baltimore, and WINX Rockville, all Maryland; WANT Richmond and WYOU Newport News, both Virginia; WJMO Cleveland, Ohio. Headquarters: Eighth and Eye Sts., N.W., Washington, D. C. Richard Eaton, pres. New York office: 420 Madison Ave. (Room 401). Bob Wittig, rep.

Upper Midwest Broadcasting System Inc.—Comprising KASM Albany, KXRA Alexandria, KBUN Bemidji, KLIZ Brainerd, KBMW Breckenridge, WKLK Cloquet, KROX Crookston, KDLM Detroit Lakes, WEVE Eveleth, KDHL Fairbault, KSUM Fairmont, CKFI International Falls, WSHB Stillwater, all Minnesota; KDLR Devils Lake, KNDK Hettinger, both North Dakota; KAER Aberdeen, KDSJ Deadwood, KJW Huron, KORN Mitchell, KRSD Rapid City, KISD Sioux Falls, all South Dakota; WHBY Appleton, WATW Ashland, WJFG Green Bay, WKTW Hartford, WLCX La Crosse, WLDY Ladysmith, WDLB Marshallfield, WIGM Medford, WJME Menominee, WOSH Oshgosh, WPPF Park Falls, WPDPR Portage, WIBU Poynette, WPRE Prairie du Chien, WRJN Racine, WRCO Richland Center, WFCH Shawano, WSPT Stevens Point, WTRW Two Rivers, WBKV West Bend, WFHR Wisconsin Rapids, all Wisconsin; WHDF Houghton, WIKB Iron River, WJMS Ironwood, all Michigan; KASI Ames, KJAN Atlantic, KCOG Centerville, KSTT Davenport, KFAD Fairfield, KSMN Mason City, KAYL Storm Lake, KJF:

Webster City, all Iowa; KCNI Broken Bow, KJSK Columbus, KFGT Fremont, KNEB Scottsbluff, all Nebraska; WMRO Aurora, WCAZ Carthage, WLKB De Kalb, all Illinois. Headquarters: 512 Nicolet Bldg., Minneapolis, Minn. Federal 6-9631. Louis M. Knopp, pres; Betty Ziminske, office mgr.

Wisconsin Network—Comprising WHBY Appleton, KFIZ Fond du Lac, WCLO Janesville, WIBU Poynette-Madison, WWCF Baraboo, WRJN Racine, WHBL Sheboygan, WFHR Wisconsin Rapids, WJPG Green Bay, WGEZ Beloit, WSAU Wausau. Supplementary stations: WMAW Marinette, WBAU Eau Claire, WJMS Ironwood, Mich.; WATW Ashland, WBC Superior, WISN Milwaukee, WKBH La Crosse, WOSH Oshkosh, WJMC Rice Lake, WOBT Rhinelander, WATK Antigo, WRCO Richland Center, WRBD Reedsburg, WIGM Modford, WPPF Park Falls, WLDY, Ladysmith, WISC Madison. Main office: 230 First Avenue South, Wisconsin Rapids. George T. Frechette, WFHR, managing director and sec-treas.

Yankee Network (division of RKO General Inc.)—Comprising WNAC Boston; WFAU Augusta, Me.; WABI Bangor, Me.; WIDE Biddeford, Me.; WKVT Brattleboro, Vt.; WNAB Bridgeport, Conn.; WTSV Claremont, N. H.; WKXL Concord, N. H.; WALE Fall River, Mass.; WEIM Fitchburg-Leominster, Mass.; WHAI Greenfield, Mass.; WTSI Hanover, N. H.; WPOP Hartford, Conn.; WHOU Houlton, Me.; WCOB Hyannis, Mass.; WKNB Keene, N. H.; WCOU Lewiston-Auburn, Me.; WLLH Lowell, Mass.; WGIR Manchester, N. H.; WNLN New London, Conn.; WHMP Northampton, Mass.; WBER Pittsfield, Mass.; WPOR Portland, Me.; WAGM Presque Isle, Me.; WEAN Providence, R. I.; WSYB Rutland, Vt.; WMAS Springfield, Mass.; WTOR Torrington, Conn.; WARE Ware, Mass.; WATR Waterbury, Conn.; WDEV Waterbury, Vt.; WERI Westerly, R. I.; WAAB Worcester, Mass. Headquarters: WNAC Boston, Norman Knight, pres; George Steffy, exec vp; Thomas Bateson, sales vp; Procter Jones, natl. sales mgr. Represented nationally by H-R Reprs. Inc.

Z-Bar-Net—Comprising KXLF Butte; KXLL Helena; KXLL Bozeman; KARR Great Falls; KXLL Missoula, all Montana. Available as a hookup. Managing director: Ed Craney, KXLF; Arnie Anzjon, KXLF, sales mgr. Represented nationally by Walker-Rawalt Co.

International Radio Stations Operating in the U. S.

Note: These stations, located in the U.S. but beaming overseas, operate with a maximum power of 200 kw on various frequencies depending on the seasons of the year. The frequencies (in the 6-25 mc band) 6-8,200, 9,500-9,775, 11,700-11,975, 15,100-15,450, 17,700-17,900, 21,450-21,750, 25,850-26,100.

Crosley Broadcasting Corp.—**KQ2KAU** Cincinnati, Ohio (special experimental station on 6080 kc with 1 kw, identification only, sharing time with WLWO [see below]). **KQ2KAU** is scheduled for a regular 24 hour continuous operation to permit the National Bureau of Standards to make field strength recordings in connection with certain long time ionosphere studies.

Global Broadcasting Co.—**KFRN** Forney, Tex., with 50 kw power. Owned by Albert L. Crain and S. Lee Braxton. Not yet on air, station will beam programs to British Guiana, Colombia, Ecuador, Venezuela, Surinam, Peru, and parts of Bolivia and Brazil.

Far East Broadcasting Co.—**KGEB** Belmont, Calif., with 50 kw, broadcasting in English and Spanish to Mexico, Central America and South America. Programming includes musical, news, religious, educational and children's shows. John C. Borger, president, Robert H. Bowman and William J. Roberts are owners.

Rev. John M. Norris—**WINE** Red Lion, Pa. Not yet on air, station will beam programs to land areas bounded by Mediterranean Sea. Rev. Norris owns **WGCB-AM-FM** Red Lion, Pa.

World Wide Broadcasting System Inc.—**WRWL**, five installations at Situate, Mass., on various frequencies with 50 kw, broadcasting in English, Spanish, Portuguese and other European languages to Central America, Brazil, Europe, South America, West Africa and Greenland. Programings includes news, drama, reviews, educational and musical shows. **WETL** is owned by President Walter S. Lemmon, 38.01%, Radio Industries Corp. (voted by majority owner Walter S. Lemmon), 53.88% and others.

Other privately-operated international stations owned by or leased to the Voice of America are as follows (operating firms in parentheses): ***WLWO** Bethany, Ohio (Crosley), 6 transmitters; **WBOU** Bound Brook, N. J. (NBC), 6 transmitters; **WDSI**, 3 transmitters in Brentwood, N. Y.; 2 in Wayne, N. J. (both CBS); **WGEO** Schenectady, N. Y. (G.E.), 3 transmitters; ***KCBR** Delano, Calif. (CBS), 5 transmitters; ***KNBH** Dixon, Calif. (NBC), 5 transmitters.

*Stations which are owned 100% by U.S.

Uhf Tv Translator Stations

These stations are authorized by FCC to repeat programs of commercial tv stations. Ch. number is included in call letters, e.g. K60AA means ch. 60.

ARIZONA

Big Sandy Valley—**K72AV**, Mohave County Board of Supervisors, Mohave County, Ariz. To translate programs of KLRJ-TV Henderson, Nev.

Big Sandy Valley—**K75AI**, Mohave County Board of Supervisors, Mohave County, Ariz. To translate programs of KTVK (TV) Phoenix, Ariz.

Bullhead City, Davis Dam & Lake Mohave Resort—**K76AQ**, Mohave County Board of Supervisors, Mohave County, Ariz. To translate programs of KOOL-TV Phoenix, Ariz.

Chloride—**K74AN**, Mohave County Board of Supervisors, Mohave County, Ariz. To translate programs of KLRJ-TV Henderson, Nev.

Chloride—**K77AM**, Mohave County Board of Supervisors, Mohave County, Ariz. To translate programs of KLAS-TV Las Vegas, Nev.

Douglas—**K70BF**, City of Douglas Translator Committee, c/o Paul Huber Jr., 845 E. Ave., Douglas, Ariz. To translate programs of KVOA-TV Tucson, Ariz.

Flagstaff—**K71AD**, Coconino Tv Inc., Box 1677, Flagstaff, Ariz. To translate programs of KTVK (TV) Phoenix, Ariz.

Flagstaff—**K74AI**, Coconino Tv Inc., Box 1677, Flagstaff, Ariz. To translate programs of KOOL-TV Phoenix, Ariz.

Globe-Miami—**K77AD**, Community Tv Project, Box 100, Miami, Ariz. To translate programs of KOOL-TV Phoenix, Ariz.

Globe-Miami—**K80AB**, Community Tv Project, Box 100, Miami, Ariz. To translate programs of KTVK (TV) Phoenix, Ariz.

Globe-Miami—**K83AC**, Community Tv Project, Box 100, Miami, Ariz. To translate programs of KVAR (TV) Phoenix, Ariz.

Kingman—**K70AC**, Mohave County Board of Supervisors, Mohave County, Ariz. To translate programs of KLRJ-TV Henderson, Nev.

Kingman—**K78AC**, Mohave County Board of Supervisors, Mohave County, Ariz. To translate programs of KTVK (TV) Phoenix, Ariz.

Kingman—**K82AA**, Mohave County Board of Supervisors, Mohave County, Ariz. To translate programs of KOOL-TV Phoenix, Ariz.

Navajo Compressor Station—**K70BJ**, El Paso Natural Gas Co., c/o L. I. Duthrie, Box 1492, El Paso, Tex. To translate programs of KOB-TV Albuquerque, N.M.

Navajo Compressor Station—**K74AV**, El Paso Natural Gas Co., c/o L. I. Duthrie, Box 1492, El Paso, Tex. To translate programs of KOAT-TV Albuquerque, N.M.

Parker—**K70AH**, Parker Chamber of Commerce, Box 1898, Parker, Ariz. To translate programs of KTVK (TV) Phoenix, Ariz.

Peach Springs—**K73AP**, Mohave County Board of Supervisors, Mohave County, Ariz. To translate programs of KLRJ-TV Henderson, Nev.

Peach Springs—**K80AP**, Mohave County Board of Supervisors, Mohave County, Ariz. To translate program of KOOL-TV Phoenix, Ariz.

Prescott—**K70BQ**, Tele-Video UHF Bcstrs Inc., 514 E. Sheldon St. To translate programs of KPFO (TV) Phoenix, Ariz.

Show Low—**K80AG**, Show Low Tv Inc., c/o Lamar Welker, Box 325, Show Low, Ariz. To translate programs of KGUN-TV Tucson, Ariz.

Springerville and Eagar—**K70BK**, Town of Springerville, c/o Guy M. West, Box 127, Springerville, Ariz. To translate programs of KOOL-TV Phoenix, Ariz.

Williams—**K70BO**, Williams-Ash Fork Associated Tv Committee. To translate programs of KOOL (TV) Phoenix, Ariz.

Window Rock—**K72AP**, Navajo Tribal Council, c/o J. Maurice McCabe, Window Rock. To translate programs of KOB-TV Albuquerque, N.M.

Window Rock—**K76AK**, Navajo Tribal Council, c/o J. Maurice McCabe, Window Rock. To translate programs of KOAT-TV Albuquerque, N.M.

Window Rock—**K80AM**, Navajo Tribal Council, c/o J. Maurice McCabe, Window Rock. To translate programs of KGGM-TV Albuquerque, N.M.

CALIFORNIA

Alturas—**K72AD**, Alturas Tv Club Inc., c/o O. L. Spath, Box 478, Alturas, Calif. To translate programs of KVIP-TV Redding, Calif.

Bishop—**K70AA**, James R. Oliver, Box 757, Bishop, Calif. To translate programs of KNXT (TV) Los Angeles.

Bishop—**K73AA**, James R. Oliver, Box 757, Bishop, Calif. To translate programs of KRCA (TV) Los Angeles.

Blythe—**K71AB**, Palo Verde Valley Tv Club, c/o Dana Fisher, Box 874, Blythe, Calif. To translate programs of KTVK (TV) Phoenix, Ariz.

Blythe—**K75AD**, Palo Verde Valley Tv Club, c/o Dana Fisher, Box 874, Blythe, Calif. To translate programs of KOOL-TV Phoenix, Ariz.

Blythe—**K79AA**, Palo Verde Valley Tv Club, c/o Dana Fisher, Box 874, Blythe, Calif. To translate programs of KVAR (TV) Phoenix, Ariz.

Blythe—**K83AK**, Palo Verde Valley Tv Club, c/o Dana Fisher, Box 874. To translate programs of KIVA (TV) Yuma, Ariz.

Boonville—**K71AN**, Anderson Valley Tv Inc., Box 525, Boonville. To translate programs of KPIX (TV) San Francisco.

Boonville & Philo—**K73AM**, Anderson Valley Tv Inc., Box 525. To translate programs of KCRA-TV Sacramento.

Canby—**K76AL**, Canby Tv Club, c/o Mrs. Jack Rand. To translate programs of KVIP-TV Redding, Calif.

Cedarville—**K71AF**, Surprise Valley Tv Club, Box 205. To translate programs of KOLO-TV Reno, Nev.

Grangeville—**K70AP**, Indian Valley Tv Co., c/o Kenneth D. McIntyre, Greenville, Calif. To translate programs of KCRA-TV Sacramento, Calif.

Indio—**K75AH**, Coachella Valley Tv Club, c/o Dick Whitmore, 82-824 Miles Ave., Indio. To translate programs of KRCA (TV) Los Angeles.

Likely—**K70AQ**, Likely Tv Club, c/o John W. Roberts, Likely, Calif. To translate programs of KOLO-TV, Reno, Nev.

Likely—**K74AT**, Likely Tv Club, c/o John W. Roberts, Likely, Calif. To translate programs of KOLO-TV, Reno, Nev.

Lone Pine—**K80AD**, Lone Pine Tv Inc., c/o Ernest F. Lasky, Box 134, Lone Pine, Calif. To translate programs of KRCA (TV) Los Angeles.

Needles—**K72AE**, Needles Community Tv Club, c/o Eudora Markham, Box 617. To translate programs of KLRJ-TV Henderson, Nev.

Needles—**K80AQ**, Needles Community Television Club Inc., c/o Eudora Markham, Box 617. To translate programs of KTVK (TV) Phoenix, Ariz.

Palm Springs—**K70AL**, Palm Springs Translator Station Inc., c/o Merrill Brown, 555 S. Palm Canyon Dr., Palm Springs, Calif. To translate programs of KNXT (TV) Los Angeles.

Palm Springs—**K73AD**, Palm Springs Translator Station Inc., c/o Merrill Brown, 555 S. Palm Canyon Dr., Palm Springs, Calif. To translate programs of KRCA (TV) Los Angeles.

Point Arena—**K75AO**, Point Arena Tv, c/o Mrs. Joan Stommetta. To translate programs of KRON-TV San Francisco, Calif.

Susanville & Herlong—**K72AJ**, Honey Lake Community Tv Corp., 2210 Main St., Susanville, Calif. To translate programs of KCRA-TV Sacramento, Calif.

Twentynine Palms—**K70BC**, Morongo Basin Tv Club, Box 864, Twentynine Palms. To translate programs of KRCA (TV) Los Angeles.

Twentynine Palms—**K76AJ**, Morongo Basin Tv Club, Box 864, Twentynine Palms. To translate programs of KNXT (TV) Los Angeles.

Ukiah—**K72AZ**, Tv Improvement Assn., c/o Paul Hansen, Box 342. To translate programs of KGO-TV San Francisco.

Ukiah—**K74AK**, Tv Improvement Assn., Al Barbero, 707 W. Standley St. To translate programs of KNXT (TV) Sacramento, Calif.

Ukiah—**K78AD**, Tv Improvement Assn., Al Barbero, 707 W. Standley St. To translate programs of KCRA-TV Sacramento, Calif.

Yosemite National Park—**K72AK**, Yosemite Park & Curry Co., c/o George H. Oliver, Yosemite National Park, Calif. To translate programs of KSBW-TV Salinas-Monterey, Calif.

Reka and Weed—**K78AN**, Nor-Six Tv Corp., Box 215, Montague, Calif. To translate programs of KHSL-TV Chico, Calif.

COLORADO

Bayfield & Ignacio—**K74AC**, La Plata Electric Assn. Inc., c/o George Granger, Box 180, Durango, Colo. To translate programs of KOB-TV Albuquerque, N.M.

Bayfield & Ignacio—**K77AA**, La Plata Electric Assn. Inc., c/o George Granger, Box 180, Durango, Colo. To translate programs of KOAT-TV Albuquerque, N.M.

Center—**K80AA**, Central Tv Assn., c/o C. J. Henrie, Center, Colo. To translate programs of KCSJ-TV Pueblo, Colo.

Cortez & Mancos—**K70AF**, T. V. Inc., J. Val Kruse, Box 1015, Cortez, Colo. To translate programs of KOB-TV Albuquerque, N.M.

Durango—**K72AM**, Durango Jr. Chamber of Commerce Inc., c/o R. J. Chandler, Box 701, Durango. To translate programs of KOB-TV Albuquerque, N.M.

Durango—**K70BR**, Durango Jr. Chamber of Commerce Inc., c/o R. J. Chandler, Box 701, Durango. To translate programs of KOAT-TV Albuquerque, N.M.

Leadville—**K72BC**, People's Tv Inc., c/o Gordon Furman, Box 44, Leadville. To translate programs of KLRZ-TV Denver, Colo.

Leadville—**K78AG**, People's Tv Inc., c/o Gordon Furman, Box 44, Leadville. To translate programs of KOA-TV Denver, Colo.

Pagosa Springs—**K74AD**, La Plata Electric Assn. Inc., c/o George Granger, Box 180, Durango, Colo. To translate programs of KOB-TV Albuquerque, N.M.

Romeo—**K79AD**, San Luis Valley Tv Inc., c/o Alonzo Barton, Romeo, Colo. To translate programs of KOB-TV Albuquerque, N.M.

Romeo, La Jara and Manassa—**K82AC**, San Luis Valley Tv Inc., c/o Alonzo Barton, Romeo, Colo. To translate programs of KGGM-TV Albuquerque, N.M.

Romeo La Jara and Manassa—**K76AX**, San Luis Valley Tv Inc., c/o Alonzo Barton, Romeo, Colo. To translate programs of KOAT-TV Albuquerque, N.M.

Salida—**K71AH**, Salida Tv Translator Assn., Box 325, Salida, Colo. To translate programs of KCSJ-TV Pueblo, Colo.

Sopris, Segundo, Valdez and Starkville—**K70AJ**, H. L. Corley, 108 N. Maple St., Trinidad, Colo. To translate programs of KCSJ-TV Pueblo, Colo.

Sopris, Segundo, Valdez and Starkville—**K73AB**, H. L. Corley, 108 N. Maple St., Trinidad, Colo. To translate programs of KKTU (TV) Colorado Springs, Colo.

HAWAII

Honohina—**K76BB**, Kaiser Hawaiian Village Tv Inc., c/o R. C. Block, 1290 Ala Moana Blvd., Honolulu. To translate programs of KMVI-TV Wailuku, Maui, Hawaii.

Lihue—**K70BW**, Hawaiian Bestg. System Inc., Box 581, Honolulu. To translate programs of KGMB-TV Honolulu, Hawaii.

Lihue—**K74BC**, Kaiser Hawaiian Village Tv Inc., c/o R. C. Block, 1290 Ala Moana Blvd., Honolulu. To translate programs of KHVH-TV Honolulu, Hawaii.

Lihue—**K78AR**, Radio Honolulu Ltd., c/o J. D. Keating, 1170 Auhai St., Honolulu. To translate programs of KONA (TV) Honolulu, Hawaii.

Naalehu and Volcano Area—**K70BB**, Kilauea-Kau Community Tv Assn., Box 532, Naalehu, Hawaii. To translate programs of KHBC-TV Hilo, Hawaii.

Naalehu and Pahala—**K74BA**, Kilauea-Kau Community Tv Assn., Box 532, Naalehu, Hawaii. To translate programs of KHBC-TV Hilo, Hawaii.

IDAHO

Grangeville, Cottonwood, Craigmont and Nez Perce—**K72AL**, Central Idaho Tv Inc., c/o Fred Jessup, Grangeville, Idaho. To translate programs of KREM-TV Spokane, Wash.

Grangeville, Cottonwood, Craigmont and Nez Perce—**K75AE**, Central Idaho Tv Inc., c/o Fred Jessup, Grangeville, Idaho. To translate programs of KLEW-TV, Lewiston, Idaho.

Grangeville—**K81AC**, Central Idaho Tv Inc., c/o Fred Jessup, Grangeville, Idaho. To translate programs of KHQ-TV Spokane, Wash.

Lewiston—**K70BA**, Orchards Community Tv Assn., 3204 1/2 Fifth St., Lewiston, Idaho. To translate programs of KREM-TV Spokane, Wash.

Lewiston—**K76AH**, Orchards Community Tv Assn., 3204 1/2 Fifth St., Lewiston, Idaho. To translate programs of KHQ-TV Spokane, Wash.

Salmon—**K70AS**, Lemhi Tv Corp., c/o Charles Herndon, Salmon, Idaho. To translate programs of KID-TV Idaho Falls, Idaho.

IOWA

Spencer & Spirit Lake—**K74AU**, Spencer Area Tv, Inc., Box 528. To translate programs of KVTU (TV) Sioux City, Iowa.

Spencer—**K77AL**, Spencer Area Tv Inc., Box 528. To translate programs of KTIV (TV) Sioux City, Iowa.

Spencer—**K83AI**, Spencer Area Tv Inc., Box 528, S.D. To translate programs of KELO-TV Sioux Falls, S.D.

MARYLAND

Frostburg—**W78AA**, Frostburg Community Tv Inc., c/o Kenneth L. Close, 10 High St., Frostburg, Md. To translate programs of WTOP-TV Washington, D.C.

Frostburg—**W80AB**, Frostburg Community Tv Inc., c/o Kenneth L. Close, 10 High St., Frostburg, Md. To translate programs of WMAL-TV Washington, D.C.

Frostburg, LaVale and Cresaptown—**W76AA**, Frostburg Community Tv Inc., c/o Kenneth L. Close, 10 High St., Frostburg, Md. To translate programs of WTTG (TV) Washington, D.C.

MASSACHUSETTS

Adams & Pittsfield—**W74AP**, Springfield Tv Bestg. Corp., c/o William L. Putnam, Box 2210, Springfield, Mass. To translate programs of WWOR-TV Worcester, Mass.

Athol—**W74AB**, Springfield Tv Bestg. Corp., c/o William L. Putnam, Box 2210, Springfield, Mass. To translate programs of WRLP (TV) Greenfield, Mass.

MINNESOTA

Bemidji—**K72AT**, Headwaters Tv Translator Corp., Box 83. To translate programs of KDAL-TV Duluth, Minn.

Bemidji—**K75AM**, Headwaters Tv Translator Corp., Box 83. To translate programs of WDSM-TV Superior, Wis.

Cass Lake—**K78AK**, Headwaters Tv Translator Corp., Box 83, Bemidji, Minn. To translate programs of KDAL-TV Duluth, Minn.

Cass Lake—**K82AF**, Headwaters Tv Translator Corp., Box 83, Bemidji, Minn. To translate programs of WDSM-TV Superior, Wis.

Deep River—**K70BG**, Headwaters Tv Translator Corp., Box 83, Bemidji, Minn. To translate programs of KDAL-TV Duluth, Minn.

Deep River—**K74AR**, Headwaters Tv Translator Corp., Box 83, Bemidji, Minn. To translate programs of WDSM-TV Superior, Wis.

International Falls—**K79AH**, Minneonto Tv Inc., c/o John Furuseth, Chamber of Commerce Bldg., International Falls. To translate programs of KDAL-TV Duluth, Minn.

International Falls—**K82AJ**, Minneonto Tv Inc., c/o John Furuseth, Chamber of Commerce Bldg., International Falls. To translate programs of WDSM-TV Superior, Wis.

Kabetogama—**K70BV**, Minneonto Tv Inc., c/o John Furuseth, Chamber of Commerce Bldg., International Falls. To translate programs of KDAL-TV Duluth, Minn.

Kabetogama—**K75AQ**, Minneonto Tv Inc., c/o John Furuseth, Chamber of Commerce Bldg., International Falls. To translate programs of WDSM-TV Superior, Wis.

Olivia—**K71AM**, Renville County Tv Corp., c/o Robert G. Johnson. To translate programs of KSTP-TV St. Paul, Minn.

Olivia—**K76AO**, Renville County Tv Corp., c/o Robert G. Johnson. To translate programs of WCCO-TV, Minneapolis, Minn.

Olivia—**K79AF**, Renville County Tv Corp., c/o Robert G. Johnson. To translate programs of KMSP-TV Minneapolis, Minn.

Olivia—**K82AH**, Renville County Tv Corp., c/o Robert G. Johnson. To translate programs of WTCN-TV Minneapolis, Minn.

Orr—**K79AL**, Minneonto Tv Inc., c/o John Furuseth, Chamber of Commerce Bldg., International Falls. To translate programs of KDAL-TV Duluth, Minn.

1960 BROADCASTING YEARBOOK • PAGE B-29

Translators CONTINUED

Orr—**K82AL**, Minneonto Tv Inc., c/o John Furuseth, Chamber of Commerce Bldg., International Falls. To translate programs of WDSM-TV Superior, Wis.

Redwood Falls—**K70BB**, Redwood Tv Improvement Corp., c/o Otto Smid, Redwood Falls. To translate programs of WCCO-TV Minneapolis, Minn.

Redwood Falls—**K73AL**, Redwood Tv Improvement Corp., c/o Otto Smid, Redwood Falls. To translate programs of KSTP-TV St. Paul, Minn.

Redwood Falls—**K77AL**, Redwood Tv Improvement Corp., c/o Otto Smid, Redwood Falls. To translate programs of KTOA-TV St. Paul, Minn.

Redwood Falls—**K80AL**, Redwood Tv Improvement Corp., c/o Otto Smid, Redwood Falls. To translate programs of KMSP-TV Minneapolis, Minn.

Redwood Falls—**K83AE**, Redwood Tv Improvement Corp., c/o Otto Smid, Redwood Falls. To translate programs of WTCN-TV Minneapolis, Minn.

St. James—**K72BA**, Watonwan Tv Improvement Assn., c/o Everett Reiff, St. James. To translate programs of KSTP-TV St. Paul, Minn.

St. James—**K75AP**, Watonwan Tv Improvement Assn., c/o Everett Reiff, St. James. To translate programs of WCCO-TV Minneapolis, Minn.

St. James—**K78AM**, Watonwan Tv Improvement Assn., c/o Everett Reiff, St. James. To translate programs of KMSP-TV Minneapolis, Minn.

St. James—**K81AE**, Watonwan Tv Improvement Assn., c/o Everett Reiff, St. James. To translate programs of WTCN-TV Minneapolis, Minn.

Virginia—**K72AW**, Minneonto Tv Inc., c/o John Furuseth, Chamber of Commerce Bldg., International Falls. To translate programs of KDAL-TV Duluth, Minn.

Virginia—**K74AS**, Minneonto Tv Inc., c/o John Furuseth, Chamber of Commerce Bldg., International Falls. To translate programs of WDSM-TV Superior, Wis.

Windom—**K70BX**, Windom Area Tv Inc., 737 11th St., Windom. To translate programs of WCCO-TV Minneapolis, Minn.

Windom—**K77AR**, Windom Area Tv Inc., 737 11th St., Windom. To translate programs of KSTP-TV St. Paul, Minn.

Windom—**K83AL**, Windom Area Tv Inc., 737 11th St., Windom. To translate programs of KELO-TV Sioux Falls, S. D.

MONTANA

Columbia Falls—**K77AN**, Tea Kettle Tv Assn. Inc., Box 618. To translate programs of KXLY-TV Spokane, Wash.

Havre—**K73AC**, Hill County Tv Club, c/o Pearl Garceau, 805 Third St., Havre, Mont. To translate programs of KFBB-TV Great Falls, Mont.

Havre—**K82AB**, Hill County Tv Club, c/o Pearl Garceau, 805 Third St., Havre, Mont. To translate programs of KFBB-TV Great Falls, Mont.

Joplin, Chester, Inverness and Rudyard—**K78AH**, Joplin Tv Club, c/o Max Moore, Joplin, Mont. To translate programs of CJLH-TV Lethbridge, Alberta.

Libby—**K72AI**, Libby Video Club, c/o Edward Peck, Libby. To translate programs of KREM-TV Spokane, Wash.

Libby—**K78AI**, Libby Video Club, c/o Edward Peck, Libby. To translate programs of KHQ-TV Spokane, Wash.

Libby—**K78BA**, Libby Video Club, c/o Edward Peck, Libby. To translate programs of KXLY-TV Spokane, Wash.

Shelby—**K72AM**, Shelby Tv Club Inc., c/o Fred Pfannsmith, 234 Main St., Shelby, Mont. To translate programs of KFBB-TV Great Falls, Mont.

Shelby—**K76AG**, Shelby Tv Club Inc., c/o Fred Pfannsmith, 234 Main St., Shelby. To translate programs of CJLH-TV Lethbridge, Alberta.

NEVADA

Battle Mountain—**K72AF**, Battle Mountain Tv Club, c/o Ray A. Foote, Battle Mountain. To translate programs of KOLO-TV Reno, Nev.

Ely—**K70AT**, White Pine Tv District #1, c/o James Gottfredson Jr., Box 1230, Ely. To translate programs of KSL-TV Salt Lake City.

Ely—**K75AP**, White Pine Tv District #1, c/o James Gottfredson Jr., Box 1230, Ely. To translate programs of KUTV (TV) Salt Lake City.

Ely—**K80AL**, White Pine Tv District #1, c/o James Gottfredson Jr., Box 1230, Ely. To translate programs of KTVT (TV) Salt Lake City.

Eureka—**K73AN**, Eureka Tv District, c/o Ronald V. Hicks. To translate programs of KUTV (TV) and KTVT (TV) both Salt Lake City.

Eureka—**K76AF**, Eureka Tv District, c/o Ronald V. Hicks. To translate programs of KSL-TV Salt Lake City.

Hawthorne and Babbitt—**K70AB**, Mt. Grant Tv Booster Service Corp., c/o A. E. Connelly, Hawthorne, Nev. To translate programs of KRON-TV San Francisco, Calif.

Hawthorne and Babbitt—**K80AH**, Mt. Grant Tv Booster Service Corp., c/o A. E. Connelly, Hawthorne, Nev. To translate programs of KOLO-TV Reno, Nev.

Lovelock—**K70AY**, Pershing County Chamber of Commerce, Lovelock. To translate programs of KOLO-TV Reno.

McGill—**K73AH**, White Pine Tv District #1, c/o James Gottfredson Jr., Box 1230, Ely, Nev.

To translate programs of KSL-TV Salt Lake City.

McGill—**K78AE**, White Pine Tv District #1, c/o James Gottfredson Jr., Box 1230, Ely, Nev. To translate programs of KUTV (TV) Salt Lake City.

McGill—**K83AD**, White Pine Tv District #1, c/o James Gottfredson Jr., Box 1230, Ely, Nev. To translate programs of KTVT (TV) Salt Lake City.

Verdi—**K72AU**, Truckee River Civic Tv Inc., Box 78. To translate programs of KOLO-TV Reno, Nev.

Weed Heights—**K72AA**, The Anaconda Co., Box 1000, Weed Heights, Nev. To translate programs of KOLO-TV Reno, Nev.

Winnemucca—**K76AE**, Winnemucca Lions Club, Box 732, Winnemucca, Nev. To translate programs of KOLO-TV Reno, Nev.

NEW HAMPSHIRE

Claremont—**W74AC**, Springfield Tv Bestg. Corp., c/o Wm. L. Putnam, Box 2210, Springfield, Mass. To translate programs of WRLP (TV) Greenfield, Mass.

Claremont—**W79AA**, Springfield Tv Inc., 100 Market Square, Burlington, Vt. To translate programs of WCAX-TV Burlington, Vt.

Lebanon and Hanover—**W81AA**, Springfield Tv Bestg. Corp., c/o Wm. L. Putnam, Box 2210, Springfield, Mass. To translate programs of WRLP (TV) Greenfield, Mass.

Littleton—**W73AB**, Littleton Community Tv Assn., c/o W. A. Gross. To translate programs of WCSH-TV Portland, Me.

NEW MEXICO

Farmington—**K71AC**, San Juan Non-Profit Tv Assn., c/o John P. Sheafe, Box 444, Farmington, N. M. To translate programs of KOB-TV Albuquerque, N.M.

Farmington—**K75AC**, San Juan Non-Profit Tv Assn., c/o John P. Sheafe, Box 444, Farmington, N. M. To translate programs of KOAT-TV Albuquerque, N.M.

Gallup—**K70AZ**, UHF-TV for Gallup Assn., c/o Charles Kastning Jr., 227 W. Coal Ave., Gallup. To translate programs of KOB-TV Albuquerque, N.M.

Gallup—**K83AG**, UHF-TV for Gallup Assn., c/o Fred Garing, 800 W. Coal Ave., Gallup. To translate programs of KGGM-TV Albuquerque, N.M.

Gallup—**K74AZ**, Gallup McKinley County Schools, Box 548, Gallup. To translate programs of KNME-TV Albuquerque, N. M.

Santa Rosa—**E83AB**, Santa Rosa Chamber of Commerce, c/o C. J. Webb, Santa Rosa, N.M. To translate programs of KGGM-TV Albuquerque, N.M.

Santa Rosa—**K70BT**, Santa Rosa Chamber of Commerce, c/o C. J. Webb, Santa Rosa, N. M. To translate programs of KOB-TV Albuquerque, N. M.

Truth or Consequences—**K70AE**, City of Truth or Consequences, c/o Hal L. Everett, 605 Sims St., Truth or Consequences, N.M. To translate programs of KOB-TV Albuquerque, N.M.

Truth or Consequences—**K73AL**, Board of Education, Truth or Consequences Municipal Schools Dist. 8. To translate programs of KNME-TV Albuquerque, N.M.

Truth or Consequences—**K80AC**, City of Truth or Consequences, c/o Hal L. Everett, 605 Sims St., Truth or Consequences, N.M. To translate programs of KGGM-TV Albuquerque, N.M.

Tucumcari—**K72AX**, UHF Tv Assn., John Kelt, Box 605. To translate programs of KFPA-TV Amarillo, Tex.

Tucumcari—**K76AS**, UHF Tv Assn., John Kelt, Box 605. To translate programs of KVII (TV) Amarillo, Tex.

Tucumcari—**K80AB**, UHF Tv Assn., John Kelt, Box 605. To translate programs of KGNC-TV Amarillo, Tex.

NEW YORK

Hillcrest and Chenango Bridge—**W81AB**, Binghamton Press Co. Inc., 19 Chenango St., Binghamton. To translate programs of WINR-TV Binghamton, N.Y.

Johnson City and Vesta—**W78AB**, Binghamton Press Co. Inc., 19 Chenango St., Binghamton. To translate programs of WINR-TV Binghamton, N.Y.

OHIO

Cambridge—**W80AA**, Southeastern Ohio Tv System, Downard Rd., Zanesville, Ohio. To translate programs of WHIZ-TV Zanesville, Ohio.

Coshocton—**W71AB**, Southeastern Ohio Tv System, Downard Rd., Zanesville, Ohio. To translate programs of WHIZ-TV Zanesville, Ohio.

Marietta—**W70AD**, Zanesville Publishing Co., Lind Arcade Bldg., Zanesville, Ohio. To translate programs of WTAP (TV) Parkersburg, W. Va.

OKLAHOMA

Boise City—**K70AO**, City of Boise City, Okla. To translate programs of KGNC-TV Amarillo, Tex.

OREGON

Broadbent—**K78AJ**, Broadbent Tv Translator Inc., c/o Raymond Garrone, Broadbent Rd., Myrtle Point, Ore. To translate programs of KPIC (TV) Roseburg, Ore.

Brownlee Power Plant Camp—**K72AC**, Idaho Power Co., c/o A. B. Day, Box 770, Boise, Idaho. To translate programs of KBOI-TV Boise, Idaho.

Brownlee Power Plant Camp—**K76AC**, c/o A. B. Day, Box 770, Boise, Idaho. To translate programs of KTVB (TV) Boise, Idaho.

Brownlee Trailer Court—**K79AB**, Morrison-Knudsen Co., c/o Simon Piedmont, Box 85,

Cambridge, Idaho. To translate programs of KBOI-TV Boise, Idaho.

Brownlee Trailer Court—**K82AD**, Morrison-Knudsen Co., c/o Simon Piedmont, Box 85, Cambridge, Idaho. To translate programs of KTVB (TV) Boise, Idaho.

Burns—**K71AT**, Countywide Tv Inc., c/o Calvin Williams. To translate programs of KBOI-TV Boise, Idaho.

Burns—**K76AT**, Countywide Tv Inc., c/o Calvin Williams. To translate programs of KTVB (TV) Boise, Idaho.

Butte Falls—**K70BE**, California Oregon Tv Inc., Box 1189, Medford, Ore. To translate programs of KOTI (TV) Klamath Falls, Ore.

Cave Junction and Selma—**K70AU**, California Oregon Tv Inc., Box 1189, Medford, Ore. To translate programs of KBES-TV Medford, Ore.

Cottage Grove—**K71AG**, South Lane Tv Inc., K. S. Lighter, Box 301, Cottage Grove. To translate programs of KVAL-TV Eugene, Ore.

Cottage Grove—**K74AJ**, South Lane Tv Inc., c/o K. S. Lighter, Box 301. To translate programs of KPTV (TV) Portland, Ore.

Cottage Grove—**K77AH**, South Lane Tv Inc., K. S. Lighter, Box 301, Cottage Grove. To translate programs of KOIN-TV Portland, Ore.

Cow Creek Area—**K71AK**, California Oregon Tv Inc., Box 1189, Medford, Ore. To translate programs of KBES-TV Medford, Ore.

Cow Creek Area—**K73AK**, California Oregon Tv Inc., Box 1189, Medford, Ore. To translate programs of KOTI (TV) Klamath Falls, Ore.

Empire and North Bend—**K75AN**, Ocean View Tv Translator Inc., c/o Harry G. McNeerney, Box 548, Empire. To translate programs of KOIN-TV Portland, Ore.

Florence—**K73AQ**, West Lake Translator Inc., c/o McDaniel Lumber Co. To translate programs of KVAL-TV Eugene, Ore.

Florence—**K71AV**, West Lake Translator Inc., c/o McDaniel Lumber Co. To translate programs of KOIN-TV Portland, Ore.

Florence—**K78AX**, West Lake Translator Inc., c/o McDaniel Lumber Co. To translate programs of KPTV (TV) Portland, Ore.

Gold Beach—**K74AL**, Community Tv Assn. Inc., c/o C. E. Seger, Box 307, Gold Beach. To translate programs of KLEM-TV Eureka, Calif.

Grants Pass—**K72AR**, California Oregon Tv Inc., Box 1189, Medford, Ore. To translate programs of KBES-TV Medford, Ore.

Grants Pass—**K74AP**, California Oregon Tv Inc., Box 1189, Medford, Ore. To translate programs of KOTI (TV) Klamath Falls, Ore.

Hood River—**K70BM**, Columbia Gorge Tv Inc. To translate programs of KPTV (TV) Portland, Ore.

Hood River—**K79AI**, Columbia Gorge Tv Inc. To translate programs of KOIN-TV Portland, Ore.

John Day—**K72AG**, John Day Valley Tv Inc., Ronald W. Southworth, John Day, Ore. To translate programs of KBOI-TV Boise, Idaho.

John Day—**K77AC**, John Day Valley Tv Inc., c/o Ronald W. Southworth, John Day, Ore. To translate programs of KTVB (TV) Boise, Idaho.

La Grande—**K70AW**, Grande Ronde Tv Assn., c/o Harlow Speckhart, Rt. 1, Box 317, La Grande. To translate programs of KHQ-TV Spokane, Wash.

La Grande—**K76AE**, Grande Ronde Tv Assn., c/o Harlow Speckhart, Rt. 1, Box 317, La Grande. To translate programs of KXLY-TV Spokane, Wash.

La Grande—**K80AK**, Grande Ronde Tv Assn., c/o Harlow Speckhart, Rt. 1, Box 317, La Grande. To translate programs of KREM-TV Spokane, Wash.

Madras—**K74AB**, Jefferson County Tv Inc., c/o Bert Abrams, Box 728, Madras, Ore. To translate programs of KOIN-TV Portland, Ore.

Madras—**K77AE**, Jefferson County Tv Inc., c/o Bert Abrams, Box 728, Madras. To translate programs of KPTV (TV) Portland, Ore.

Maupin—**K72AY**, Maupin Tv Corp., c/o Estel L. Stovall. To translate programs of KOIN-TV Portland, Ore.

Milton-Freewater—**K71AQ**, Citizens Tv Inc., c/o Richard D. Kolberg, Rt. 1, Box 130-A. To translate programs of KHQ-TV Spokane, Wash.

Milton-Freewater—**K79AK**, Citizens Tv Inc., c/o Richard D. Kolberg, Rt. 1, Box 130-A. To translate programs of KXLY-TV Spokane, Wash.

Newport and Otter Rock—**K71AS**, Paul Kafury, 137 SE Coast Hwy., Newport, Ore. To translate programs of KGW-TV Portland, Ore.

Newport and Otter Rock—**K74AG**, Paul Kafury, 137 SE Coast Hwy., Newport, Ore. To translate programs of KOIN-TV Portland, Ore.

Oxbow Power Plant Camp—**K70AN**, Idaho Power Co., c/o A. B. Day, Box 770, Boise, Idaho. To translate programs of KBOI-TV Boise, Idaho.

Oxbow Power Plant Camp—**K74AE**, Idaho Power Co., c/o A. B. Day, Box 770, Boise, Idaho. To translate programs of KTVB (TV) Boise, Idaho.

Rural area near Pendleton—**K77AP**, Umatilla Rural Television Inc., 107 S.E. 1st St., Pendleton. To translate programs of KXLY-TV Spokane, Wash.

Powers—**K76AL**, Powers Tv Translator Inc., c/o Verlin Herrmann, Powers. To translate programs of KPIC (TV) Roseburg, Ore.

Prineville—**K76AA**, Ochoco Telecasters Inc., c/o R. P. McRae, Box 701, Prineville, Ore. To translate programs of KPTV (TV) Portland, Ore.

Redmond—**K73AE**, Redmond Junior Chamber of Commerce, c/o Box 401, Redmond, Ore. To translate programs of KOIN-TV Portland, Ore.

Redmond—**K79AJ**, Redmond Junior Chamber of Commerce, c/o Box 401, Redmond, Ore. To

translate programs of KGW-TV Portland, Ore.
Roseburg—K83AH, Teleservice Co. (Eugene W. Roelle). To translate programs of KOIN-TV Portland, Ore.
Seaside—K71AP, Seaside Video Club, Box 74. To translate programs of KGW-TV Portland, Ore.
Seaside—K75AJ, Seaside Video Club, Box 74, Seaside. To translate programs of KOIN-TV Portland, Ore.
Seaside—K79AO, Seaside Video Club, Box 74. To translate programs of KPTV (TV) Portland, Ore.
The Dalles—K77AK, Mid-Columbia Community Tv Corp., c/o H. D. Delano, Rt. 2. To translate programs of KPTV (TV) Portland, Ore.

Tillamook—K71AL, Tillamook Tv Translator Inc., c/o Woodrow W. Jones, Rt. 1, Box 27. To translate programs of KPTV (TV) Portland, Ore.
Tillamook—K76AM, Tillamook Tv Translator Inc., c/o Woodrow W. Jones, Rt. 1, Box 27. To translate programs of KGW-TV Portland, Ore.
Tillamook—K79AE, Tillamook Tv Translator Inc., c/o Woodrow W. Jones, Rt. 1, Box 27. To translate programs of KOIN-TV Portland, Ore.

Wallowa Valley—K71AO, Wallowa Valley Tv Assn. Inc., c/o Wayne McFetridge, Enterprise, Ore. To translate programs of KHQ-TV Spokane, Wash.
Wallowa Valley—K81AF, Wallowa Valley Tv Assn., Inc., c/o Wayne McFetridge, Enterprise, Ore. To translate programs of KREM-TV Spokane, Wash.

Wasco—K71AJ, North Sherman Tv Co-op, c/o Paul Patrick. To translate programs of KPTV (TV) Portland, Ore.
Wasco—K75AK, North Sherman Tv Co-op, c/o Paul Patrick. To translate programs of KGW-TV Portland, Ore.
Wasco—K81AD, North Sherman Tv Co-op, c/o Paul Patrick. To translate programs of KOIN-TV Portland, Ore.

PENNSYLVANIA

Clarks Summit—W73AC, Northeastern Pennsylvania Bcstg Inc., c/o Thomas P. Shelburne, 333 Madison Ave., Scranton, Pa. To translate programs of WNEP-TV Scranton, Pa.

Clarks Summit, Dalton and Waverly—W79AC, WBRE-TV Inc., c/o David M. Baltimore, 62 S. Franklin St., Wilkes-Barre, Pa. To translate programs of WBRE-TV Wilkes-Barre.

North Warren—W70AB, Conewango Valley Tv Inc., c/o Wendell Lawson, 101 Ditar St., N. Warren. To translate programs of WGR-TV Buffalo, N.Y.

North Warren—W74AA, Conewango Valley Tv Inc., c/o Wendell Lawson, 101 Ditar St., N. Warren. To translate programs of WICU-TV Erie, Pa.

North Warren—W82AA, Conewango Valley Tv Inc., c/o Wendell Lawson, 101 Ditar St., N. Warren. To translate programs of WBEN-TV Buffalo, N.Y.

Palmerton, Slatedale & Slatington—W73AA, Upper Lehigh Translator Service Corp., c/o J. S. Costenbader, 820 Lafayette Ave., Palmerton. To translate programs of WBRE-TV Wilkes-Barre, Pa.

Palmerton, Slatedale & Slatington—W79AB, Upper Lehigh Translator Service Corp., c/o J. S. Costenbader, 820 Lafayette Ave., Palmerton. To translate programs of WOR-TV New York, N.Y.

Palmerton—W83AA, Upper Lehigh Translator Service Corp., c/o J. S. Costenbader, 820 Lafayette Ave., Palmerton. To translate programs of WNEP-TV Scranton, Pa.

TEXAS

Alpine and Marfa—K77AB, The Honor System Tv Assn. Inc., Kenneth R. Hughes, Box 848, Alpine, Tex. To translate programs of KOSA-TV Odessa, Tex.

Big Lake—K70BI, Big Lake Translator System Inc., c/o James W. Matthews, 810 Texas St. To translate programs of KOSA-TV Odessa, Tex.

Big Lake—K76AP, Big Lake Translator System Inc., c/o James W. Matthews, 810 Texas St. To translate programs of KMID-TV Midland, Tex.

Brownwood—K74BB, Brownwood Tv Cable Service Inc., Box 26. To translate programs of KRBC (TV) Abilene, Tex.

Carrizo Springs and Crystal City—K83AM, Winter Garden Translator System Inc., c/o O. D. Ayers, Box 816, Crystal City. To translate programs of KONO-TV San Antonio, Tex.

Carrizo Springs and Crystal City—K77AS, Winter Garden Translator System Inc., c/o O. D. Ayers, Box 816, Crystal City. To translate programs of KENS-TV San Antonio, Tex.

Memphis—K71AW, Cap Rock Translator System Inc., Box 63. To translate programs of KGNC-TV Amarillo, Tex.

Memphis—K77AQ, Cap Rock Translator System Inc., Box 63. To translate programs of KVII (TV) Amarillo, Tex.

Memphis—K80AV, Cap Rock Translator System Inc., Box 63. To translate programs of KFPA-TV Amarillo, Tex.

Miami—K72BD, Miami Translator System Inc., Box 1. To translate programs of KGNC-TV Amarillo, Tex.

Miami—K82AK, Miami Translator System Inc., Box 1. To translate programs of KFPA-TV Amarillo, Tex.

Miami—K78AP, Miami Translator System Inc., Box 1. To translate programs of KVII (TV) Amarillo, Tex.

San Saba—K77AF, Norman Phillips, Box 682, San Saba. To translate programs of KTBC-TV Austin, Tex.

San Saba—K80AJ, Norman Phillips, Box 682, San Saba. To translate programs of KCEN-TV Temple, Tex.

Texhoma—K72BB, Texhoma Tv Translators Inc., c/o George A. Derryberry, Box EE, Texhoma, Tex. To translate programs of KGNC-TV Amarillo, Tex.

Texhoma—K76AW, Texhoma Tv Translators Inc., c/o George A. Derryberry, Box EE, Texhoma, Tex. To translate programs of KVII (TV) Amarillo, Tex.

Texhoma—K80AS, Texhoma Tv Translators Inc., c/o George A. Derryberry, Box EE, Texhoma, Tex. To translate programs of KFPA-TV Amarillo, Tex.

Turkey and Quitaque—K70BH, Valley Translator System, Odell E. Setliff, Turkey. To translate programs of KGNC-TV Amarillo, Tex.

Turkey and Quitaque—K76AN, Valley Translator System, Odell E. Setliff, Turkey. To translate programs of KFPA-TV Amarillo, Tex.

Wheeler County—K70BL, Wheeler County Translator System, c/o Glynn Bell, 1814 N. Main, Shamrock, Tex. To translate programs of KGNC-TV Amarillo, Tex.

Wheeler County—K76AU, Wheeler County Translator System, c/o Glynn Bell, 1814 N. Main, Shamrock, Tex. To translate programs of KFPA-TV Amarillo, Tex.

Wheeler County—K80AT, Wheeler County Translator System, c/o Glynn Bell, 1814 N. Main, Shamrock, Tex. To translate programs of KVII (TV) Amarillo, Tex.

UTAH

Delta—K72AQ, Millard County, c/o Dale Ashman, Box 6, Fillmore. To translate programs of KUTV (TV) Salt Lake City.

Delta—K77AJ, Millard County, c/o Dale Ashman, Box 6, Fillmore. To translate programs of KTVT (TV) Salt Lake City.

Delta—K83AF, Millard County, c/o Dale Ashman, Box 6, Fillmore. To translate programs of KSL-TV Salt Lake City.

Fillmore—K70BD, Millard County, c/o Dale Ashman, Box 6, Fillmore. To translate programs of KUTV (TV) Salt Lake City.

Fillmore—K74AO, Millard County, c/o Dale Ashman, Box 6, Fillmore. To translate programs of KTVT (TV) Salt Lake City.

Fillmore—K80AN, Millard County, c/o Dale Ashman, Box 6, Fillmore. To translate programs of KSL-TV Salt Lake City.

Orangeville—K70AR, Emery County, c/o William Justeson, Orangeville. To translate programs of KSL-TV Salt Lake City.

Orangeville—K74AO, Emery County, c/o William Justeson, Orangeville. To translate programs of KUTV (TV) Salt Lake City.

Orangeville—K78AA, Emery County, c/o William Justeson, Orangeville. To translate programs of KTVT (TV) Salt Lake City.

WASHINGTON

Benton & West Richland—K81AA, Benton County Tv Assn., c/o Roy Cline, Rt. 1, Box 437, W. Richland. To translate programs of KHQ-TV Spokane, Wash.

Cowiche-Naches Height Area—K78AO, Yakima Wireless Community Tv Assn. Inc. To translate programs of KOMO-TV Seattle, Wash.

Ellensburg—K71AA, Kittitas Valley Tv Assn. Inc., c/o W. S. Vickerman, 208 S. Ruby St., Ellensburg, Wash. To translate programs of KIMA-TV Yakima, Wash.

Manson & Chelan—K70AM, Manson Community Tv Co. c/o F. O. Smith, Box 63, Manson, Wash. To translate programs of KREM-TV Spokane, Wash.

Manson & Chelan—K75AA, Manson Community Tv Co. c/o F. O. Smith, Box 63, Manson, Wash. To translate programs of KXLY-TV Spokane, Wash.

Manson & Chelan—K79AM, Manson Community Tv Co. c/o F. O. Smith, Box 63, Manson, Wash. To translate programs of KHQ-TV Spokane, Wash.

Prosser, Whitstran Area—K74AW, Lower Valley Translator Assn. Inc., c/o W. R. Lofgren, Box 726, Prosser, Wash. To translate programs of KHQ-TV Spokane, Wash.

Quincy—K73AP, Quincy Valley Tv Inc., c/o R. W. Gibson, Box 1497. To translate programs of KREM-TV Spokane, Wash.

Quincy—K77AO, Quincy Valley Tv Inc., c/o R. W. Gibson, Box 1497. To translate programs of KXLY-TV Spokane, Wash.

Quincy—K83AJ, Quincy Valley Tv Inc., c/o R. W. Gibson, Box 1497. To translate programs of KHQ-TV Spokane, Wash.

Skagit County—K79AG, Burlington-Edison School Dist. 100. To translate programs of KCTS (TV) Seattle, Wash.

Yakima—K76AV, Noel Day and Darrell Pipes, doing business as Allied Electronics, Box 324, Grandview, Wash. To translate programs of KGW-TV Portland, Ore.

WEST VIRGINIA

Paw Paw Levels—W70AC, Panhandle Tv Corp. of West Virginia, c/o John H. Kesler, Paw Paw. To translate programs of WSAV-TV Harrisonburg, Va.

Paw Paw Levels—W74AD, Panhandle Tv Corp. of West Virginia, c/o John H. Kesler, Paw Paw. To translate programs of WTTG (TV) Washington, D. C.

Paw Paw Levels—W81AC, Panhandle Tv Corp. of West Virginia, c/o John H. Kesler, Paw Paw. To translate programs of WTOF-TV Washington, D. C.

WISCONSIN

Rhineland—W73AD, J. R. Karban, Box 176. To translate program of WBAY-TV Green Bay, Wis.

Rhineland—W80AC, J. R. Karban, Box 176. To translate programs of WLUK-TV Marinette, Wis.

WYOMING

Evanston—K71AI, Evanston Non-profit Tv Inc., c/o Harry O'Connor, 242 12th St., Evanston. To translate programs of KUTV (TV) Salt Lake City.

Evanston—K75AG, Evanston Non-profit Tv Inc., c/o Harry O'Connor, 242 12th St., Evanston. To translate programs of KTVT (TV) Salt Lake City.

Evanston—K79AC, Evanston Non-profit Tv Inc., c/o Harry O'Connor, 242 12th St., Evanston. To translate programs of KSL-TV Salt Lake City.

Jackson—K72AO, Jackson Hole Translator Inc., c/o David Cheney, Jackson. To translate programs of KID-TV Idaho Falls, Idaho.

La Barge—K72AS, La Barge Community Tv Inc., c/o George Eubank, La Barge. To translate programs of KTVT (TV) Salt Lake City.

La Barge & Big Piney—K78AF, La Barge Community Tv Inc., c/o George Eubank, La Barge. To translate programs of KSL-TV Salt Lake City.

Pinedale—K70AX, Town of Pinedale, c/o Glen W. Wise, Pinedale Power & Light Co., Pinedale, Wyo. To translate programs of KID-TV Idaho Falls, Idaho.

Rawlins—K73AF, Rawlins Bcst. Co., c/o William Grove, KFBC-TV Cheyenne, Wyo. To translate programs of KFBC-TV Cheyenne, Wyo.

Rock Springs—K74AF, Translator Tv Bcstg. Coop. Inc., c/o John E. Wendt, Box 912, Rock Springs. To translate programs of KTVT (TV) Salt Lake City.

Rock Springs—K78AB, Translator Tv Bcstg. Coop. Inc., c/o John E. Wendt, Box 912, Rock Springs. To translate programs of KSL-TV Salt Lake City.

Rock Springs—K82AE, Translator Tv Bcstg. Coop. Inc., c/o John E. Wendt, Box 912, Rock Springs. To translate programs of KUTV (TV) Salt Lake City.

Saratoga—K70AK, Saratoga Tv Co., c/o John Glode, Saratoga, Wyo. To translate programs of KFBC-TV Cheyenne, Wyo.

Experimental Tv Stations

Following is a list of the experimental television stations authorized by the FCC as of July 1, 1960 showing permittee or licensee, date of original grant, call letters, location and frequency. Some of these stations are used in color and equipment development and testing, as well as experimental rebroadcasting and testing, of regular tv stations for propagation or other study.

Adler Communications Labs—KE2XTI New Rochelle, N. Y., 830-890 mc; ERP of 100 w (peak). First granted May 14, 1956. **KE2XZA** New Rochelle, N. Y., 1990-2110 mc, 10 w (peak). First granted Feb. 8, 1956.

Capital Cities Tv Corp.—KE2XZJ North Greenbush, N. Y., 192-198 mc, 250 w. To be used in conjunction with ch. 10 WTEN (TV) Vail Mills, N. Y., first granted March 30, 1959.

Conestoga Television Assn. Inc.—KG2XDI Lancaster, Pa., 590-610 mc, 50 w (peak). First granted Oct. 31, 1951.

General Electric Co.—KE2XHX Syracuse, N. Y., chs. 2 through 6, 7 through 13 and 14 through 83, 50 kw (peak). First granted Jan. 19, 1949.

Mid-State Radlo and Supply Inc.—KO2XFP Wenatchee, Wash., 806-812 mc, 10 w (peak). First granted Feb. 24, 1959.

Purdue U.—Lafayette, Ind. **KS2ZGA**, ch. 72, 818-824 mc, 28.2 kw; **KS2XGB**, ch. 78, 854-860 mc, 12 kw; **KS2XGC**, ch. 75, 836-842 mc, 12 kw; **KS2XGD**, ch. 76, 842-848 mc, 12 kw; **KS2XGE**, ch. 41, 632-638 mc, 12 kw; **KS2XGF**, ch. 34, 668-674 mc, 12 kw; **KS2XGG**, ch. 53, 704-710 mc, 12 kw; **KS2XGH**, ch. 59, 740-746 mc, 12 kw. All granted December 22, 1959.

Radio Corp. of America—KE2XNY, three transmitters, one at Camden, N. J.; one near Marlton, N. J., and one at Union Mills, N. J., Chs. 2 through 6 with ERP of 100 kw; chs. 7 through 13 with 316 kw, and chs. 14 through 83, with 1,000 kw. First granted June 19, 1953.

Sylvania Electric Products Inc.—KG2XDU Emporium, Pa., has rebroadcast **WJAC-TV** Johnstown, Pa., on vhf ch. 7, can use 509-523 mc and 870-890 mc, 300 w (peak). First granted Sept. 19, 1951. Firm also has **KG2XEJ** and **KG2XEK**, studio-transmitter links operating in the 2,000 mc band in conjunction with **KG2XDU**. These were first granted July 21, 1952. Another test station is operated on 878-884 mc, 30 w (peak) under call **KG2XEL**. This was first granted July 16, 1952. Also operating is **KG2XFZ**, 518-524 mc, 3 w. It was first granted Dec. 30, 1955.

Thompson Products Inc.—KS2XFF Michigan City, Ind., 1990-2110 mc, 0.15 w. First granted Nov. 24, 1958.

Triangle Publications Inc.—KG2XIX Johnstown, Pa., 192-198 mc, 120 w (peak). To be used in conjunction with ch. 10 WFBG-TV Altoona, Pa. First granted July 15, 1959.

Video Utility Co.—KO2XFN Spokane, Wash., 810-890 mc, 100 w (peak). First granted Aug. 4, 1958.

Zenith Radio Corp.—KS2XBR Chicago, 614-620 mc, 5 kw (peak). First granted as **KW9XZC**, Dec. 19, 1944.

Transfers of Tv Station Ownership

A Record of All Television Station Sales

ALABAMA

WABT Birmingham—Licensed to Television Corp. of Alabama (Birmingham News Co.). Original owners: The Television Co. (Ed Norton, 75%; Thad Holt, 25%). Original call letters: WAFM-TV. Sales price: \$2.4 million (with WAPI and WAFM(FM)). FCC approved: June 10, 1953, on condition Birmingham News Co. relinquish WSGN-AM-FM-TV Birmingham. [For the Record, June 22, 1953]. Note: On Jan. 25, 1956, FCC approved \$18.7 million purchase of Birmingham News Co. by S. I. Newhouse [For the Record, Jan. 30, 1956].

WBRC-TV Birmingham—Licensed to WBRC Inc. (see Taft stations in "Group Ownership"). Former owner: Storer Bcstg. Co. Sales price: \$6,350,000 (with WBRC-AM). FCC approved: May 8, 1957 [For the Record, May 13, 1957]. Note: Storer purchased WBRC-AM-TV for \$2.4 million from Eloise S. Hanna in May 1953 [For the Record, June 1, 1953] and was required to sell stations with FCC approval of purchase of WPEH (TV) Wilmington-WIBG-AM-FM Philadelphia.

WSGN-TV Birmingham (now deleted)—Licensed to Jernison Broadcasting Co. Original owners: Birmingham News Co. Sales price: \$300,000 (with WSGN-AM-FM). FCC approved: June 26, 1953 [For the Record, July 6, 1953]. Note: This was part of condition imposed by FCC in granting Birmingham News Co. purchase of WAPI, WAFM (FM) and WAFM-TV (now WABT).

WKRG-TV Mobile—Licensed to WKRG-TV Inc. (Kenneth R. Giddens and Mobile Press Register). Former owners: Shirley Rester Conrad and others. Sales price: \$1,179,915 (with WKRG-AM-FM). FCC approved: Feb. 20, 1958 [For the Record, March 3, 1958]. Note: Mr. Giddens was a 20% stockholder before the transaction.

WSFA-TV Montgomery—Licensed to Broadcasting Co. of the South (See listing in "Group Ownership"). Former owner: WKY Television System Inc. Sales price: \$2,225,000. FCC approved: Sept. 2, 1959 [For the Record, Sept. 14, 1959]. Note: Founded by David E. Dunn and associates and sold to WKY Television System Inc. in 1955 for \$668,539 (with WSFA) [For the Record, Feb. 28, 1955].

ALASKA

KENI-TV Anchorage—Licensed to All-Alaska Broadcasters Inc. (Alvin O. Bramstedt and wife, 20%; Ketchikan Alaska Tv Inc., 13.33%; and others). Former owners: Lathrop Co. and others. Sales price: \$1.2 million (with KENI and KFAR-AM-TV Fairbanks and KTKN Ketchikan, all Alaska). FCC approved: March 17, 1960 [For the Record, March 28, 1960]. Note: Station founded by Richard R. Rollins and Keith Kiggins as KFIA (TV). Sold to Midnight Sun Broadcasting Co. (Lathrop Co. and others) for \$100,000 interest in Midnight Sun. FCC approved: Dec. 29, 1954 [For the Record, Jan. 10, 1955].

KFAR-TV Fairbanks—See KENI Anchorage, above.

KINY-TV Juneau—Licensed to Juneau Broadcasters Inc. (Jerry W. McKinley, 35.4%; Elton E. Engstrom, 13.4% and others). Original owner: Alaska Broadcasting System Inc. Sales price: \$52,250. FCC approved: March 27, 1959 [For the Record, April 6, 1959].

ARIZONA

KVAR (TV) Mesa—Licensed to KTAR Broadcasting Co. Original owners: Harkins Broadcasting Co. Original call letters: KTYL-TV. Sales price: Assumed obligations totaling \$251,000 and leased land and buildings for five years at \$630 a month. FCC approved: June 17, 1954 [For the Record, June 28, 1954].

KOY-TV Phoenix (now deleted)—Licensed to Maricopa Broadcasters (KOOL-AM-TV) (with which it shared time on ch. 10). Original owners: KOY Broadcasting Co. Sales price: \$200,000. FCC approved: May 5, 1954 [For the Record, May 10, 1954].

KPHO-TV Phoenix—Licensed to Meredith Engineering Co. Original owners: Phoenix Television Inc. Sales price: \$1.5 million (with KPHO). FCC approved: June 25, 1952 [For the Record, June 30, 1952]. Note: Station, originally KTLX, first owned by W. L. Pickens, R. L. Wheelock and H. H. Coffield, then ownership broadened to include some KPHO stockholders, finally (in 1949) taken over by John C. Mullins and associates.

KVOA-TV Tucson—Licensed to Arizona Broadcasting Co. (Clinton D. McKinnon and associates). Original owner: John J. Louis and family. Sales price: \$288,904 plus assumption of \$225,000 in obligations (with KVOA). FCC approved: June 29, 1955 [For the Record, July 4, 1955].

KGUN-TV Tucson—Licensed to Tucson Tv Co. (H. U. Garrett, Tom E. Foster and associates). Original owners: D. W. and Kathleen Ingram. Original call letters: KDWI-TV. Sales price: \$533,000. FCC approved: Dec. 20, 1956 [For the Record, Dec. 24, 1956].

KIVA (TV) Yuma—Licensed to Electro Investors Inc. (Harry Butcher, 25%; Floyd B. Odum, 67%). Former owner: Harry Butcher. Sales price: \$241,000. Mr. Butcher purchased 25% of Electro Investors for \$150,508. FCC approved

June 10, 1959 [For the Record, June 15, 1959]. Original owner: Valley Telecasting Co. Sales price: \$241,000. FCC approved: July 26, 1957 [For the Record, July 29, 1957].

KYAT Yuma (now deleted)—Licensed to Marietta Investment Corp. (See KFMB-TV San Diego, Calif.).

ARKANSAS

KTVE (TV) El Dorado, Ark. (Monroe, La.)—Licensed to Home Broadcasting Co. (William H. Simons, 100%). Original owners: Dr. Joe F. Rushton, W. C. Blewster, William M. Bigley, each 33 1/3%. Sales price: \$1.1 million. FCC approved: July 3, 1960 [For the Record, July 13, 1960]. Note: Originally licensed to South Arkansas Tv Co. under call letters KRBB (TV). Rep. Oren Harris (D-Ark.) in 1957 bought 25% interest for \$5,000. In 1953 this interest was sold back to company for return of \$5,000 note.

KNAC-TV Fort Smith—Licensed to American Television. Donald W. Reynolds (49%) purchased remaining 51% from Harry Pollock. Sales price: \$565,000. FCC approved: Jan. 8, 1959 [For the Record, Jan. 19, 1959]. Note: Mr. Pollock (16.6% owner) purchased 50% of American Television from George T. Herneich and Harry Newton Co. for \$175,000. FCC approved: March 5, 1958 [For the Record, March 10, 1958]. Mr. Herneich bought 50% from estate of Hiram S. Nakkidmen in 1957 for obligations in excess of \$150,000.

KBTM-TV Jonesboro—Licensed to Regional Bcstg. Co. (John T. Griffin-James C. Leake). Original owner: Harold E. King and wife. Sales price: \$6,500. FCC approved: July 19, 1956 [For the Record, July 30, 1956].

KRTV (TV) Little Rock (now deleted)—Licensed to Little Rock Telecasters Inc. (Rowley-Brown Broadcasting Co.). Original owners: Rowley-Brown Broadcasting Co. and Donald W. Reynolds. Sales price: \$52,500 and assumption of \$300,000 in liabilities. FCC approved: Aug. 26, 1953 [For the Record, Aug. 31, 1953]. Note: Station facilities sold to Central South Sales Co., owners of KATV (TV) Pine Bluff, Ark., for \$400,000 in March 1954 [For the Record, March 8, 1954].

CALIFORNIA

KBAK-TV Bakersfield—Licensed to Chronicle Publishing Co. (San Francisco Chronicle). Original owner: Sheldon Anderson. Original call letters: KAFY-TV. Sales price: \$85,000 (with KAFY, now KBAK). FCC approved: Dec. 9, 1953 [For the Record, Dec. 21, 1953].

KERO-TV Bakersfield—Licensed to Transcontinent Television Corp. (see KFMB-TV San Diego, Calif.).

KVIO-TV Eureka—Licensed to California Northwest Broadcasting Corp. (Carl R. and Leah McConnell). Former owners: Carroll R. Hauser, 50%; Shasta Telecasting Corp. (KVIP-AM-TV Redding, Calif.), 50%. Sales price: \$83,472. FCC approved: May 18, 1960 [For the Record, May 23, 1960]. Note: Founded by Carroll R. Hauser as KHUM-TV. Sold 50% to Shasta Telecasting Corp. for out-of-pocket expenses. FCC approved: August 2, 1957 [For the Record, August 5, 1957].

KFRE-TV Fresno—Licensed to Triangle Publications Inc. Original owner: California Island Broadcasting Co. (Paul R. Bartlett et al.). Sales price: \$3 million (with KFRE-AM-FM). FCC approved: Dec. 30, 1959 [For the Record, Jan. 5, 1959].

KABC-TV Los Angeles—Licensed to American Broadcasting-Paramount Theatres Inc. Original owner: American Broadcasting Co. Inc. Original call letters: KECA-TV. Note: This was change of ownership when ABC merged with United Paramount Theatres Inc. FCC approved: Feb. 3, 1953 [For the Record, Feb. 16, 1953].

KCOF (TV) Los Angeles—Licensed to KCOF Television Inc. (Nafi Corp.). Former owners: Kenyon Brown, Harry L. (Bing) Crosby, George L. Coleman, Joseph A. Thomas and Alvin G. Flanagan. Sales price: \$1.5 million in the aggregate. FCC approved: Jan. 28, 1960 [For the Record, Feb. 3, 1960]. Note: Founded by Mrs. Dorothy Schiff Sonneborn as KLAC-TV. Sold to Copley Press for \$1,375,000 in December 1953 [For the Record, Jan. 4, 1954]. Messrs. Brown, Crosby, Coleman, Thomas and Flanagan bought station from Copley Press Inc. for \$4 million. FCC approved: Dec. 11, 1957 [For the Record, Dec. 16, 1957].

KHJ-TV Los Angeles—Licensed to RKO Teleradio Inc. (General Tire & Rubber Co.). Original owner: Earle C. Anthony Inc. Original call letters: KFI-TV. Sales price: \$2.5 million. FCC approved: Aug. 8, 1951 [For the Record, Aug. 13, 1951].

KNXT (TV) Los Angeles—Licensed to Columbia Broadcasting System Inc. Original owner: Thomas S. Lee Enterprises Inc. (General Tire & Rubber Co.). Original call letters: KTSL. Sales price: \$3.6 million. FCC approved: Dec. 27, 1950 [For the Record, Jan. 1, 1951]. Note: Licensee sold to General Tire & Rubber Co. from estate of Thomas S. Lee in 1950, with other Don Lee properties, for \$12,320,000 [For the Record, Jan. 1, 1951].

KTRB-TV Modesto—Licensed to O'Neill Broadcasting Co. (J. E. O'Neill). Former owners: William H. Bates Jr. and Margie W. Cleary. Sales price: \$5,000 (assignment of CP). FCC approved: Sept. 5, 1957 [For the Record, Sept. 16, 1957].

KBET-TV Sacramento—Licensed to Great Western Broadcasting Corp. (J. H. Whitney & Co.). Original owner: Sacramento Telecasters Inc. (William Wright and sons, 20.55%; John H. Schachte, 15.48% and others). Sales price: \$4.5 million. FCC approved: Dec. 23, 1958 [For the Record, Dec. 29, 1958].

KCCC-TV Sacramento—Licensed to Capital Television Co. (Melvin Lord, 16.8%; Melvin Lucas, Clarence A. Hallen, Henry P. Deane, 11.1%, and others. Original owners: Melvin Lucas and group. Sales price: \$70,548. FCC approved: Oct. 7, 1959 [For the Record, Oct. 19, 1959].

KCCC-TV Sacramento (now deleted)—Licensed to Capital City Tv Corp. (Lincoln Dellar). Original owners: Harry W. McCart and Ashley L. Robison. Sales price: \$400,000. FCC approved: Oct. 4, 1956 [For the Record, Oct. 8, 1956].

KFMB-TV San Diego (also see KYAT [TV] Yuma, Ariz. and KERO-TV Bakersfield, Calif.)—Licensed to Transcontinent Television Corp. Former owner: Marietta Broadcasting Inc. Sales price: \$1.5 million (with KFMB-TV (Jack D. Wrather Jr., Edward Petry Inc.) and Transcontinent (J. Fred Schoellkopf IV, Seymour H. Knox III, David Forman, George F. Goodyear, Paul A. Schoellkopf Jr.). FCC approved: May 13, 1959 [For the Record, May 18, 1959]. Former owner: Wrather-Alvarez Broadcasting Inc. (Jack D. Wrather Jr. 38.9%; Maria Helen Alvarez, 38.9%; Edward Petry & Co., 22.2%). Sales price: \$2.9 million for Mrs. Alvarez' 38.9%. FCC approved: July 10, 1958 [For the Record, July 14, 1958]. Note: Petry company bought 22.2% of then Wrather-Alvarez Broadcasting Inc. for \$353,333 in July 1955 [For the Record, July 27, 1955]. Wrather-Alvarez Broadcasting Inc. bought KFMB-AM-TV from John A. Kennedy for \$3 million in March 1953 [For the Record, March 30, 1953]. Mr. Kennedy bought stations from Jack Gross for \$925,000 in April 1951 [For the Record, April 25, 1951]. Wrather-Alvarez bought KERO-TV Bakersfield, Calif., from Kern County Broadcasters Inc. (Albert E. DeYoung and associates) for \$2.15 million in July 1957 [For the Record, July 22, 1957].

KFSD-TV San Diego—Licensed to KFSD Inc. (Weekly Publications Inc. [Newsweek magazine], 46.22%; Fox, Wells & Rogers, 42.55%). Weekly Publications purchased its interest in August 1957 for \$1.5 million. Original owner: Airfan Radio Corp. (Thomas E. Sharpe and associates). Sales price: \$2.2 million (with KFSD). FCC approved: Oct. 13, 1954 [For the Record, Oct. 18, 1954].

KBAY-TV San Francisco—Licensed to Bay Tv (Sherrill C. Corwin). Former owners: Leonard and Lily Averett. Sales price: \$1,750. FCC approved: April 17, 1957 [For the Record, April 22, 1957]. Note: The Averetts obtained KBAY-TV in December 1954 from Lawrence A. Harvey; no consideration involved [For the Record, Jan. 19, 1955].

KGO-TV San Francisco—Licensed to American Broadcasting-Paramount Theatres Inc. Note: This was change of ownership when ABC merged with United Paramount Theatres Inc. FCC approved: Feb. 9, 1953 [For the Record, Feb. 16, 1953].

KPIX (TV) San Francisco—Licensed to Westinghouse Broadcasting Co. Original owners: KPIX Inc. (Wesley I. Dumm and associates). Sales price: \$7.5 million. FCC approved: July 2, 1954 [For the Record, July 12, 1954].

KSBY-TV San Luis Obispo—Licensed to Valley Electric Co. (Valley Enterprises Co., owned by John C. Cohan and Jerome Kantro). Original owners, Christina M. Jacobson and Leslie H. Hacker. Original call letters: KVEC-TV. Sales price: \$450,000 (with KVEC). FCC approved: June 13, 1956 [For the Record, June 25, 1956].

KEYT (TV) Santa Barbara—Licensed to KEYT Tv Inc. (William F. and Nancy Lutton). Original owner: Santa Barbara Broadcasting & Tv Corp. Sales price: \$1.4 million. FCC approved: March 27, 1957 [For the Record, April 1, 1957].

KOVR (TV) Stockton—Licensed to Metropolitan Broadcasting Corp. (See Group Ownership). Former owner: Gannett Co. Sales price: \$1,391,000 for 96.64%. FCC approved: Dec. 29, 1959 [For the Record, Jan. 4, 1960]. Note: Gannett Co. bought station from H. L. Hoffman in 1958 for \$1,477,239 [For the Record, Jan. 13, 1958].

KVVG (TV) Tulare (now deleted)—Licensed to James Stacy. Former owner: UHF Telecasting Corp. (M. E. Scott and Joseph Justman). Sales price: \$10,000 and assumption of liabilities. FCC approved: Jan. 30, 1957 [For the Record, Feb. 4, 1957]. Note: Messrs. Scott and Justman purchased station in March 1955 from Sheldon Anderson for \$350,000 in obligations [For the Record, March 28, 1955].

COLORADO

KBTv (TV) Denver—Licensed to Tv Denver Inc. (John C. Mullins, 50%; Webb & Knapp Inc.-William Zechendorf, 50%). Webb & Knapp bought 50% interest from Frank R. Leu for \$850,000. FCC approved: March 28, 1956 [For the Record, April 2, 1956]. Note: Messrs. Mullins and Leu bought KBTv from Colorado Tv Corp. (W. D. Pyle and associates) for \$900,000 in 1955.

KLZ-TV Denver—Licensed to LTF Broadcasting Corp. (Time Inc.). Original owner: Aladdin Radio and Television Inc. Sales price: \$3.5 million (with KLZ-AM-FM). FCC approved: June 25, 1954 [For the Record, July 5, 1954].

KTVE (TV) Denver—Licensed to KTVR Inc. (Gotham Broadcasting Co.). Original owner: Eugene P. O'Fallon Inc. Original call letters: KFEL-TV. Transferred to Eugene P. O'Fallon Trust, Sept. 1953. Transferred to Gotham Bestg. for \$400,000 and assumption of \$300,000 in obligations. FCC approved: July 27, 1955 [For the Record, August 1, 1955]. 50% transferred to Radio Hawaii for payment of half of purchase price and half of obligations. FCC approved: Nov. 16, 1955. Gotham repurchased 50% from Radio Hawaii. Sales price: \$150,000. FCC approved: March 25, 1959 [For the Record, April 6, 1959].

KCSJ-TV Pueblo—Licensed to Star Broadcasting Co. (Bankers Life & Casualty Co.). Original owners: Douglas D. Kahle, 67%; Robert L. Clinton, 33%. Sales price: Settlement of loan of \$323,000 (with KCSJ).

CONNECTICUT

WICC-TV Bridgeport—Licensed to Bridgeport Broadcasting Co. (original owner). Connecticut-New York Broadcasters Inc. purchased 30% from Phillip Merryman and Manning Slater. Sales price \$1,228,400 (with WICC-AM) and \$275,000 to not compete for 10 years. FCC approved: Feb. 25, 1959 [For the Record, March 2, 1959].

WHCT (TV) Hartford—Licensed to Hartford Phonvision Co. (RKO General Inc.). Former owners: Edward D. Taddai and associates. Sales price: \$150,000 plus \$245,200 for 10-year lease (and option to purchase for \$570,000 at end of four years). FCC approved: June 1, 1960 [For the Record, June 6, 1960]. Note: Founded as WGH-TV, 55% owned by RKO General Inc., and 45% by Hartford Times. Sold to CBS in 1956 for \$650,000. FCC approved: Feb. 23, 1956. Mr. Taddai and group bought station from CBS for \$250,000. FCC approved: Dec. 23, 1958 [For the Record, Dec. 23, 1958].

WHNB-TV New Britain—Licensed to Connecticut Television Inc. (Transcontinental Properties Inc. and HE & E. Balaban Corp.). Former owner: National Broadcasting Co. Former call letters: WNBC (TV). Sales price: (with WKNB, later resold). FCC approved: Sept. 23, 1959 [For the Record, Oct. 3, 1959]. Note: Founded by Julian Gross and associates as WKNB-TV and sold to NBC in 1956 for \$600,000 (with WKNB). (For the Record, Dec. 17, 1956).

WNHC-TV New Haven—Licensed to Elm City Bestg. Corp. (Triangle Publications Inc.-WFIL-AM-FM-TV Philadelphia). Original owners: Aldo DeDominicis, Patrick J. Goode and associates. Sales price: \$5.4 million (with WNHC-AM-FM). FCC approved: June 20, 1956 [For the Record, July 2, 1956].

DELAWARE

WVUE (TV) Wilmington (now deleted)—Licensed to Storer Bestg. Co. Former owner: Paul F. Harron and associates. Sales price: \$5.6 million (including WIBG-AM-FM Philadelphia). Former call letters: WFFH (TV). FCC approved (conditioned on Storer disposal of WRBC-AM-FM-TV Birmingham, Ala.): March 28, 1957 [For the Record, April 1, 1957]. Note: Mr. Harron and associates purchased stations in March 1955 for \$3.7 million from J. F. Steinman interests [For the Record, April 4, 1955]. TV call letters were WDEL-TV at that time.

DISTRICT OF COLUMBIA

WTOP-TV Washington—Licensed to Washington Post Co. Original owner: Bamberger Broadcasting Service Inc. Original call letters: WOIC. Sales price: \$1.4 million. FCC approved: July 26, 1950 [For the Record, July 31, 1950]. CBS, 45% owner of WTOP Inc., sold its interest to Washington Post Co. 55% stockholder, for \$3.5 million in Oct. 1954.

FLORIDA

WESH-TV Daytona Beach—Licensed to Telrad Inc. (John H. Perry estate interests). Former owners: W. Wright Esch, A. B. Esch and Louis Ossinsky Sr. Sales price: \$5,000 plus \$150,000 loan. FCC approved: April 25, 1956 [For the Record, May 7, 1956].

WJKT (TV) Jacksonville—Licensed to Washington Post Co. (owner of WTOP-AM-FM-TV Washington). Original owner: Florida Broadcasting Co. Original call letters: WMBR-TV. Sales price: \$2.47 million (with WMBR-AM-FM). FCC approved: Jan. 28, 1953 [For the Record, Feb. 2, 1953]. Note: Sale of WMBR-AM-FM to WWDC Inc. (WWDC Washington, D. C.) for \$375,000. FCC approved: July 31, 1958. [For the Record, Aug. 11, 1958].

WOBST-TV Jacksonville (now deleted)—Licensed to Southern Radio & Equipment Co. (Carmen Maeri). Original owner: E. D. Rivers Sr., majority stockholder. Sales price: \$90,000 (with WOBST) for additional 60% interest (Mr. Maeri already owned 21%). FCC approved: July 27, 1955 [For the Record, August 1, 1955].

WGBS-TV Miami—Licensed to Storer Broadcasting Co. This was a combination purchase of a construction permit for ch. 23 WMIE-TV Miami for \$35,410 and of facilities for ch. 23 WFTL-TV Fort Lauderdale for \$300,000. Original owners: WMIE-TV, E. D. Rivers Sr.

and associates; WFTL-TV, Gore Publishing Co. principal owner. FCC approved: Dec. 16, 1954 [For the Record, Dec. 27, 1954].

WDBO-TV Orlando—Licensed to Cherry Bctsg. Co. (William S. Cherry and associates). Original owner: Orlando Bestg. Co. Sales price: \$3 million (with WDBO-AM-FM). FCC approved: May 8, 1957 [For the Record, May 13, 1957].

WEAL-TV Orlando—Licensed to Orange County Broadcasters Inc. Original owner: Carmen Maeri, 40% stockholder. Sales price: \$29,000 (with WABR). R. H. Gunckel, 40% stockholder, increased holdings to 60% and James H. Sawyer, 20% stockholder, increased holdings to 40%. FCC approved: Nov. 3, 1955 [For the Record, Nov. 14, 1955].

WLOF-TV Orlando—Licensed to Mid-Florida Tv Corp. (Joseph L. Brechner, president and 63% owner of Class B stock). Former owners: John W. Kluge and wife, 24.6%; Joseph L. Brechner, 17.3% and others, all Class B stock. Sales price: \$350,000 for 37% Class B stock. FCC approved: Dec. 29, 1959 [For the Record, Jan. 11, 1960].

WJDM-TV Panama City—Licensed to Herald Publishing Co. (Albany [Ga.] Herald-WALB-AM-TV Albany, Ga.). Former owners: Mel Wheeler and wife. Sales price: \$340,000. FCC approved: June 29, 1960 [For the Record, July 4, 1960]. Note: Founded by J. D. Manley as WJDM (TV). Sold to Mr. Wheeler in 1957 for \$60,000. FCC approved: Nov. 21, 1957 [For the Record, Dec. 2, 1957].

WTVE (TV) Tampa—Licensed to WKY Tv System Inc. (Oklahoma Pub. Co.-WKY-AM-TV Oklahoma City). Original owners: W. Walter Tison and associates. Sales price: \$3.5 million. FCC approved: July 19, 1956 [For the Record, July 30, 1956].

WEAT-TV West Palm Beach—Licensed to Palm Beach Tv Inc. (Rex Rand and associates). Former owner: RKO Teleradio Pictures Inc. Sales price: \$600,000 (with WEAT). FCC approved: May 16, 1957 [For the Record, May 20, 1957]. Note: RKO Teleradio purchased WEAT-AM-TV from James R. and June H. Meachem for \$301,000 in July 1955 [For the Record, Aug. 1, 1955].

WFTV (TV) West Palm Beach—Licensed to John H. Phipps. Original owners: Theodore Granik and William H. Cook. Original call letters: WJNO-TV. Sales price: \$642,500. FCC approved: Oct. 4, 1956 [For the Record, Oct. 8, 1956].

GEORGIA

WLWA (TV) Atlanta—Licensed to Crosley Broadcasting Corp. Original owner: Broadcasting Inc. Original call letters: WLTV (TV). Sales price: \$1.5 million. FCC approved: Jan. 28, 1953 [For the Record, Feb. 2, 1953]. Note: This station, originally WSB-TV Atlanta, owned by Atlanta Journal Co. When Atlanta Journal Co. consolidated with Atlanta Constitution (holding CP for WCON-TV Atlanta), in 1950, it sold WSB-TV facilities to Broadcasting Inc. group for \$525,000, changed call letters of WCON-TV to WSB-TV [For the Record, Aug. 13, 1951].

WRDW-TV Augusta—Licensed to WPIT Inc. (Friendly Group). Original owners: Southeastern Newspapers Inc. (Augusta Chronicle and Herald). Sales price: \$1,575,000. FCC approved: April 20, 1960 [For the Record, April 25, 1960]. Note: Founded by Grover C. Maxwell Sr., Harry W. Jernigan Sr., Judge F. Frederick Kennedy, Allen M. Woodall and W. R. Ringson. Sold to Southeastern Newspapers in 1956 for \$1 million (with WRDW) [For the Record, Feb. 27, 1956].

WOKA (TV) Macon (now deleted)—Licensed to Macon Tv Co. (J. C. Barnes Sr. and E. K. Cargill). Original owners: W. A. Fickling and WNEX Macon. Sales price: \$1 and assumption of \$260,000 in obligations. FCC approved: April 19, 1955 [For the Record, April 25, 1955].

WCTV (TV) Thomasville—Licensed to John H. Phipps. Original owner: E. D. Rivers Sr. Sales price: \$887,000 for expenses and equipment plus assumption of \$331,464 in obligations. FCC approved: May 11, 1955 [For the Record, May 23, 1955].

HAWAII

KHBC-TV Hilo—Licensed to Hawaiian Broadcasting System Ltd. (See KGMB-TV Honolulu, Hawaii).

KGMB-TV Honolulu—Licensed to Hawaiian Broadcasting System Ltd. (Honolulu Star-Bulletin, 100%). Former owners: Hialand Development Corp., 75.5%; Honolulu Star-Bulletin, 24.5%. Sales price: \$2,354,066 for 75.5% (with KGMB, KHBC-AM-TV Hilo and KMAU-TV Wailuku, all Hawaii). FCC approved: Dec. 22, 1959 [For the Record, Jan. 4, 1960]. Note: Founded by Consolidated Amusement Co. and sold to Hawaiian Development Corp. in 1958 for \$8,739,249 (with real estate and KGMB, KHBC-AM-TV Hilo and KMAU-TV Wailuku) [For the Record, Dec. 15, 1958].

KONA (TV) Honolulu—Licensed to Radio Honolulu Ltd. (Honolulu Advertiser, 50%; J. Elroy McCaw-John D. Keating, 50%). Original owner of 100% common voting stock: Herbert M. Richards. Sales price: \$60,500 plus assumption of \$200,000 stock subscription by Advertiser Publishing Co.-KGU and Island Broadcasting Co.-KPOA on a 50/50 basis. FCC approved: June 3, 1953 conditioned on relinquishment of KPOA [For the Record, June 15, 1953].

KHVV-TV Honolulu—Kaiser Hawaiian Village Television Inc. (Henry J. Kaiser and Hal Lewis). Former owners: Albert Zugsmith, Arthur B. Hogan, Richard C. Simonton and Jack Burnett. Former call letters: KULA-TV. Sales price: \$685,000. FCC approved: June 11, 1958 [For the Record, June 16, 1958]. Mr. Zugsmith and associates bought KULA-TV from the Dolph-Petty group for \$600,825 (with KULA) in January 1956 [For the Record, Jan. 16, 1956].

KMAU-TV Wailuku—Licensed to Hawaiian Broadcasting System Ltd. (See KGMB-TV Honolulu, Hawaii).

IDAHO

KLIX-TV Twin Falls—Licensed to Southern Idaho Broadcasting & Tv Co. (A. L. Glasmann and family). Original owners: J. Robb Brady Trust Co., Frank C. Carman and Grant R. Wrathall. Sales price: \$95,598 (with KLIX). FCC approved: March 7, 1956 [For the Record, March 12, 1956].

ILLINOIS

WBLN (TV) Bloomington—Licensed to WBLN Tv Inc. (Worth S. Rough). Original owner: Cecil W. Roberts. Sales price: \$1 plus assumption of \$19,961 in obligations. FCC approved: July 13, 1955 [For the Record, July 13, 1955].

WBBM-TV Chicago—Licensed to Columbia Broadcasting System Inc. Original owner: Balaban & Katz Inc. (subsidiary of United Paramount Theatres Inc.). Original call letters: WBBK. Sales price: \$6 million. FCC approved: Feb. 9, 1953 [For the Record, Feb. 16, 1953].

WBKB (TV) Chicago—Licensed to American Broadcasting-Paramount Theatres Inc. Original owner: American Broadcasting Co. Original call letters: WENR-TV. Note: This was change of ownership when ABC merged with United Paramount Theatres Inc. FCC approved: Feb. 9, 1953 [For the Record, Feb. 16, 1953].

WIND-TV Chicago—Licensed to Westinghouse Bestg. Co. Original owner: WIND Inc. (Chicago Daily News, Ralph L. Atlass and family). Sales price: \$5.3 million (with WIND). FCC approved: Nov. 8, 1956 [For the Record, Nov. 12, 1956].

WDAN-TV Danville—Licensed to Plains Television Corp. (Transcontinental Properties Inc. and H. & E. Balaban). Original owners: Gannett Publishing Corp. Sales price: \$75,000. FCC approved: July 27, 1960 [For the Record, August 8, 1960].

WTVP (TV) Decatur—Licensed to Prairie Television Co. (George A. Bolas, Gilbert C. Swanson, W. Clarke Swanson, W. J. Edwards, William A. Schellabarger and others). Former owners: Mr. Schellabarger and family formerly held control with 70%, but this interest reduced to 5%. Sales price: \$200,000 plus \$20,000 a year for lease of premises five years with opportunity to buy for \$225,000. FCC approved: May 28, 1958 [For the Record, June 9, 1958]. Note: Sale to Metropolitan Broadcasting Corp. pending FCC approval.

WMBD-TV Peoria—Licensed to Midwest Tv Inc. (August C. Meyer and wife, 51%; Illinois Broadcasting Co. [WISQX-AM-FM Decatur, Ill.] 20%; owners of Champaign News-Gazette [WIDWS Champaign, Ill.] 20%). Original owners: Charles C. Caley, 51%; John E. Fetzer, 49%. Sales price: \$1,850,000 (with WMBD-AM-FM). FCC approved June 15, 1960 [For the Record, June 20, 1960].

WTVH (TV) Peoria—Licensed to Metropolitan Broadcasting Corp. (See Group Ownership). Former owner: Hilltop Broadcasting Co. (55% owned by Peoria Star-Journal). Sales price: \$610,000. FCC approved: Dec. 29, 1959 [For the Record; Jan. 4, 1960]. Note: Founded by Hugh R. Norman and Edward C. Schoede. Sold to Hilltop Broadcasting Co. in 1954 for \$210,000 [For the Record, May 10, 1954].

INDIANA

WEHT (TV) Evansville—Licensed to WEHT Inc. (Henry Hilberg and James R. Clark Jr.). Original owner: Malco Theatres Inc. Sales price: \$820,000 (with WEOA Evansville). FCC approved: Oct. 24, 1956 [For the Record, Oct. 29, 1956].

WFIE-TV Evansville—Licensed to Premier Television Inc. (WAVE-AM-TV Louisville, Ky.). Original owners: Grand Carlton Corp. (Jesse D. Fine and family). Sales price: \$586,937. FCC approved: July 19, 1956 [For the Record, July 30, 1956].

WANE-TV Fort Wayne—Licensed to Indiana Bestg. Co. (J. H. Whitney & Co.). Former owner: Universal Bestg. Co. (C. Bruce McConnell and associates). Original call letters: WINT (TV). Sales price: \$40 million (with WANE and WISH-AM-TV Indianapolis). FCC approved: Oct. 10, 1956 [For the Record, Oct. 15, 1956]. Note: Universal purchased Ft. Wayne stations in June 1956 from R. Morris Pierce, Frederick W. Wolf, John F. Patt and associates for \$800,000 [For the Record, June 25, 1956].

WKJG-TV Fort Wayne—Licensed to WKJG Inc. (Truth Publishing Co., Walter R. Beardley and Albert C. Wade). Original owners: Walter L. Thoms and associates. Sales price: \$1,925,000 (with WKJG). FCC approved: March 13, 1957 [For the Record, March 13, 1957].

TV Station Sales CONTINUED

WFBS-TV Indianapolis—Licensed to TLF Broadcasters Inc. (Time Inc.). Original owner: Consolidated TV & Radio Broadcasters Inc. (Harry M. Bitner interests). Sales price: Part of a package deal, including WFBS-TV, WOOD-AM-TV, Grand Rapids and WTCN-AM-TV Minneapolis, for \$15,750,000. FCC approved: April 17, 1957 [For the Record, April 22, 1957].

WISH-TV Indianapolis—Licensed to Indiana Bestg. Co. (J. H. Whitney & Co.). Original owner: Universal Bestg. Co. (C. Bruce McConnell and associates). Sales price: \$10 million (with WISH and WANE-AM-TV Ft. Wayne). FCC approved: Oct. 10, 1956 [For the Record, Oct. 15, 1956].

WFAM-TV Lafayette—Licensed to Sarkes Tarzian Inc. Former owner: Lafayette Broadcasting Inc. Sales price: \$65,000. FCC approved: May 15, 1959 [For the Record, May 25, 1959]. Original owner: Olney E. Richardson. Sales price: \$330,000 (with WASK Lafayette). FCC approved Feb. 21, 1957 [For the Record, Feb. 25, 1957].

IOWA

KCRG-TV Cedar Rapids—Licensed to Cedar Rapids Television Co. (Cedar Rapids Gazette). Original owners: Myron N. Blank Harrison E. Spangler and associates, 70%; Cedar Rapids Gazette, 30%. Original call letters: KCRJ-TV. Sales price: \$101,500 by Cedar Rapids Gazette of remaining 70% interest (with KCRG). FCC approved: Aug. 12, 1954 [For the Record, Aug. 16, 1954].

KVTV (TV) Sioux City—Licensed to Peoples Broadcasting Co. (Nationwide Insurance Co.). Former owner: Cowles Broadcasting Co. Sales price: \$3 million. FCC approved: Nov. 29, 1957 [For the Record, Dec. 9, 1957].

KANSAS

KTVH (TV) Hutchinson—Licensed to Wichita-Hutchinson Co. (80% owned by Minneapolis Star-Tribune Co.). Original owners: Hutchinson TV Inc. (John P. and Sidney F. Harris, R. J. Laubengayer, Howard O. Peterson and others). Sales price: \$1 million. FCC approved: Oct. 19, 1955 [For the Record, Oct. 24, 1955].

WIBW-TV Topeka—Licensed to Topeka Broadcasting Assn. Inc. (Stauffer Publications). Original owner: Capper Publications. Sales price: \$7 million (including Capper Publications' WIBW and KCKN Kansas City, Kan. KCKN in turn was sold to Cy Blumenthal for \$110,000). FCC approved: Dec. 20, 1956 [For the Record, Dec. 24, 1956].

KENTUCKY

WKYT (TV) Lexington—Licensed to WTAJ Inc. (Taft Stations). Former owners: Frederic Gregg Jr., Harry C. Feingold and Charles H. Wright. Sales price: \$100,000 of which \$35,000 is for agreement not to compete for five years. FCC approved: May 15, 1953 [For the Record, May 26, 1953]. Original call letters: WLAP-TV, later WKXP-TV. Note: Messrs. Gregg, Feingold and Wright bought WKYT from Gilmore N. Nunn for \$350,000 (with WLAP-AM-FM) in January 1957 [For the Record, Jan. 21, 1957].

WEZI (TV) Louisville—Licensed to Mid-America Broadcasting Corp. (Great Trails Broadcasting Co.-Charles W. Sawyer). Original owners: James F. Brownlee, Milton S. Trost, Harold Plunkett, Emanuel Levi and associates. Original call letters: WKLO-TV. Sales price: \$350,000 (with WKLO-AM). FCC approved: July 20, 1955 [For the Record, July 25, 1955].

LOUISIANA

KALB-TV Alexandria—Licensed to Lanford Telecasting Co. (T. B. Lanford, 50%, Bill L. Fox, 49%). Former owner: Mr. Lanford, 99.2%. Sales price: \$333,155. FCC approved: Jan. 10, 1957 [For the Record, Jan. 14, 1957]. Note: Mr. Lanford originally owned 47.2% of station; purchased 52% from W. H. Allen for \$200,000 (with KALB-AM-FM). FCC approved: Aug. 31, 1955 [For the Record, Sept. 5, 1955].

KSLA-TV Shreveport—Licensed to KSLA-TV Inc. (Shreveport Journal, 61.3% and others). Former owners: Henry E. Linam and associates. (Sales price: \$3.4 million. FCC approved: May 25, 1960 [For the Record, May 30, 1960].

MAINE

WPTT (TV) Augusta—Licensed to Pine Tree Telecasting Corp. (President and Trustees of Bates College). Original owner: Richard S. Roble. Sales price: \$6,000. FCC approved: July 27, 1960 [For the Record, August 3, 1960].

WABI-TV Bangor—Licensed to Community Broadcasting Service (Horace Hildreth and associates). Original owners: Horace Hildreth and Murray Carpenter. Sales price: \$125,000 for Mr. Carpenter's 50% interest (with WABI). FCC approved: Oct. 7, 1953 [For the Record, Oct. 12, 1953].

WLBZ-TV Bangor—Licensed to WLBZ Television Inc. (Adeline B. Rines). Former owners: Murray Carpenter and wife. Sales price: \$600,000. Former call letters: WTWO (TV). FCC approved May 15, 1958 [For the Record, May 26, 1958].

WAGM-TV Presque Isle—Licensed to Aroostook Broadcasting Co. (Horace Hildreth, Henry Oliver Rea and others). Former owner: Harold D. Glidden. Sales price: \$525,000 (with WAGM and WABM Houlton, Me.). FCC approved: Sept. 26, 1957 [For the Record, Sept. 30, 1957].

MARYLAND

WTBO-TV Cumberland (now deleted)—Licensed to Tennessee Valley Broadcasting Corp. Original owners: Maryland Radio Corp. (Howard L. Chernoff and associates). Sales price: \$110,000 (with WTBO). FCC approved: Sept. 1, 1954 [For the Record, Sept. 16, 1954].

WJZ-TV Baltimore—Licensed to Westinghouse Bestg. Co. Original owners: Ben Cohen, Herman Cohen and associates. Former call letters: WAAM-TV. Sales price: \$4.4 million. FCC approved: June 28, 1957 [For the Record, July 1, 1957].

MASSACHUSETTS

WCDC (TV) Adams—Licensed to Capital Cities Television Corp. (Frank Smith, Lowell Thomas and associates). Original owner: Greylock Broadcasting Co. Former call letters: WMGT-TV. Sales price: \$379,206. FCC approved: Feb. 7, 1957 [For the Record, Feb. 11, 1957].

WHYN-TV Springfield-Holyoke—Licensed to Hampden-Hampshire Corp. (William Dwight and Charles N. DeRose and families, 50%; Republican Television Inc. employee and beneficial funds of Springfield Republican News and Union, 50%). Original owners: Dwight-DeRose group. Sales price: \$250,000 for 50% interest by Republican Television Inc. (with WHYN-AM-FM). FCC approved: July 21, 1954 [For the Record, July 26, 1954].

WWOR-TV Worcester, Mass.—Licensed to Springfield Television Broadcasting Corp. (William L. Putnam and family). Original owner: Salisbury Broadcasting Corp. (Fox, Wells & Rogers, 30.4%; Kenneth P. and Milton F. Higgins, 9.9% and others). Sales price: 20% stock interest in Springfield TV. FCC approved: Oct. 15, 1958 [For the Record, Oct. 20, 1958].

MICHIGAN

WWTV (TV) Cadillac—Licensed to Fetzter Television Inc. (John E. Fetzter and associates). Former owner: Sparton Broadcasting Co. (Sparton Corp.). Sales price: \$1 million. FCC approved: July 31, 1953 [For the Record, Aug. 4, 1953].

WKYZ-TV Detroit—Licensed to WKYZ Inc. (American Broadcasting-Paramount Theatres Inc.). Original owner: American Broadcasting Co. Inc. Note: This was change of ownership when ABC merged with United Paramount Theatres Inc. FCC approved: Feb. 9, 1953 [For the Record, Feb. 16, 1953].

WMCN (TV) Grand Rapids—Licensed to Peninsular Broadcasting Co. (H. & E. Balaban Corp., 50%; John D. Loeks, 33 1/3%; Howard W. Freck, 16 2/3%). Note: H. & E. Balaban purchased interest from E. A. McCready and present minority stockholders. Sales price: \$7,500. FCC approved: Sept. 12, 1956 [For the Record, Sept. 17, 1956].

WOOD-TV Grand Rapids—Licensed to TLF Broadcasters (Time Inc.). Original owner: Consolidated TV & Radio Broadcasters Inc. (Harry M. Bitner interests). Sales price: Part of a package deal, including WOOD-AM-TV, WTCN-AM-TV Minneapolis and WFBS-AM-TV Indianapolis, for \$15,750,000. FCC approved: April 17, 1957 [For the Record, April 22, 1957]. Note: Mr. Bitner's interests purchased WOOD-TV in September 1951 for \$1,382,086 from Leonard A. Versluis (call letters then WLAV-TV) [For the Record, Sept. 24, 1951].

WIRN (TV) Ironwood—Licensed to Lake Superior Broadcasting Co. (Marquette [Mich.] Mining Journal). Former owners: William J. Johnson and wife and others. Former call letters: WJMS-TV. Sales price: \$10,000 (for construction permit). FCC approved: Jan. 8, 1958 [For the Record, Jan. 13, 1958].

WTOM-TV Lansing—Licensed to Inland Broadcasting Co. Original owner: Lansing Broadcasting Co. (John C. Pomeroy and associates). Original call letters: WILS-TV. Sales price: Lease with option to purchase at \$166,254. FCC approved: Sept. 21, 1954 [For the Record, Sept. 27, 1954].

WDMJ-TV Marquette—Licensed to Lake Superior Broadcasting Co. (Frank J. Russell Jr.). Original owner: Peninsula TV Inc. (Jerome Sill, 66 2/3%; H. R. Herzberg, 33 1/3%). Former call letters: WAGE-TV. Sales price: \$20,000. FCC approved: July 27, 1955 [For the Record, Aug. 1, 1955].

MINNESOTA

KMMT (TV) Austin—Licensed to Black Hawk Broadcasting Co. (KWWL-AM-TV Waterloo, Iowa). Original owner: Minnesota-Iowa Television Co. (Chester A. Weseman, George Wilson, Martin Bustad, Harold Westby and Albert W. Smith). Sales price: \$41,000 (with KAUS-AM Austin). FCC approved: Oct. 29, 1953 [For the Record, Nov. 3, 1953].

KEYC-TV Mankato—Licensed to KEYC-Lee TV Inc. (Lee Radio Inc., 70%; KNUJ Inc., 10% and others). Original owners: Walter K. Mickelson and associates. Sales price: \$400,000 in aggregate. FCC approved: Feb. 24, 1960 [For the Record, Feb. 29, 1960].

KMSP-TV Minneapolis—Licensed to United Television Inc. (20th Century-Fox Film Corp.). Former owner: National Theatres. Sales price: \$3.5 million. FCC approved: Oct. 29, 1959 [For the Record, Nov. 9, 1959]. Note: Founded as KEYD-TV by Lee L. Whiting and group. Morris T. Baker and associates bought 75% for \$300,000 in 1954 [For the Record, Sept. 20, 1954]. Thomas P. Johnson, Seymour Weintraub and associates bought 100% for \$1.14 million plus assumption of obligations amounting to \$315,452 (with KEYD, later sold) in 1956 [For the Record June 4, 1956]. Call letters changed to KMGH-TV when Loew's Inc. bought 25% interest. National Telefilm Assoc. bought 75% interest for \$650,000 in 1957 [For the Record, Dec. 2, 1957]; remaining 25% from Loew's Inc. for \$130,000 in 1958 [For the Record, Feb. 10, 1958]. National Theatres bought KMGH-TV for \$11 million (with WNTA-AM-FM-TV Newark, N. J. [New York City area] in 1959 [For the Record, March 9, 1959].

WCCO-TV Minneapolis—Licensed to Mid-West Radio-Television Inc. (53% owned by Midcontinent Radio-Television Inc. and 47% by Minneapolis Star & Tribune Co. Acquired in November 1954 from CBS for \$3,950,000 [including 47% of WCCO-AM]. Midcontinent is 50% owned by Northwest Publications Inc.-Ridder newspapers and 50% by Minnesota Tribune Co. Minneapolis Star & Tribune Co. is a Cowles property. Original owner: Midcontinent Radio-Television Inc. Original call letters: WTCN-TV. Sales price: This was an exchange of properties in which CBS turned over WCCO Minneapolis to new licensee in exchange for 47% interest. FCC approved: July 31, 1952 [For the Record, Aug. 4, 1952].

WTCN-TV Minneapolis—Licensed to TLF Broadcasters (Time Inc.). Former owner: Consolidated TV & Radio Broadcasters Inc. (Harry M. Bitner interests). Sales price: Part of a package deal, including WTCN-AM-TV, WOOD-AM-TV Grand Rapids and WFBS-AM-TV Indianapolis, for \$15,750,000. FCC approved: April 17, 1957 [For the Record, April 22, 1957]. Note: Consolidated purchased WTCN-AM-TV from Robert Butler and associates for \$1,815,000 in April 1955 [For the Record, April 18, 1955].

MISSISSIPPI

WDAM-TV Hattiesburg—Licensed to Lion TV Corp. WDSU Bestg. Corp. (WDSU-AM-FM-TV New Orleans) purchased 51% of station from Dave A. Matison Jr., Harold M. Matison and Milton J. Fine. Sales price: \$51,000. FCC approved: Sept. 19, 1956 [For the Record, Sept. 24, 1956].

MISSOURI

KHQA-TV Hannibal—Licensed to Lee Broadcasting Inc. (WTAD Deatur, Ill.). Original owner: Courier Post Publishing Co. Sales terms: Courier Post Publishing Co. acquired 20% interest in Lee Broadcasting Inc. FCC approved: July 1, 1953 [For the Record, July 13, 1953].

KODE-TV Joplin—Licensed to WSTV Inc. (WSTV-AM-FM-TV Steubenville, Ohio). Original owner: Austin Harrison and associates. Original call letters: KSWM-TV. Sales price: \$591,000 (with KSWM). FCC approved: Nov. 1, 1956 [For the Record, Nov. 5, 1956].

KCMO-TV Kansas City—Licensed to Meredith Engineering Co. (Meredith Publishing Co.). Original owners: KCMO Broadcasting Co. (T. L. Evans and Lester E. Cox). Sales price: \$2 million (with KCMO-AM-FM). FCC approved: Nov. 12, 1953 [For the Record, Nov. 23, 1953].

KCTV (TV) Kansas City (now deleted)—Licensed to Allen B. DuMont Labs. Inc. Original owner: Empire Coil Co. Sales price: \$1 and assumption of certain obligations. FCC approved: Dec. 31, 1953 [For the Record, Jan. 11, 1954].

KMBC-TV Kansas City—Licensed to KMBC Broadcasting Co. (Cook Paint & Varnish Co.). Original owners: Midland Broadcasting Co. (Arthur B. Church). Sales price: \$1,750,000. FCC approved: June 9, 1954 [For the Record, June 14, 1954]. Note: Cook Paint & Varnish Co., which owned WHB-AM-TV (the latter sharing time with KMBC-TV on ch. 9), sold WHB to Midcontinent Broadcasting Co. for \$400,000, and deleted WHB-TV.

WDAF-AM-FM-TV Kansas City—Licensed to Transcontinent Television Corp. (see Group Ownership). Former owner: National Theatres. Sales price: \$9,750,000. FCC approved: July 13, 1960 [For the Record, July 18, 1960]. Note: Founded by Kansas City Star and Times. National Theatres bought station (with WDAF) in 1958 for \$7.6. Sale was required under consent judgment Nov. 15, 1957 in civil antitrust action by U. S. against Kansas City Star Co. and others [For the Record, May 5, 1958].

KFEQ-TV St. Joseph—Licensed to KFEQ Broadcasting Co. (Jesse D. Fine). Former owners: Kenyon Brown, Harry L. (Bing) Crosby, George Coleman. Sales price: \$841,091 (with KFEQ). FCC approved: Sept. 26, 1957 [For the Record, Sept. 30, 1957]. Note: Brown group bought KFEQ-AM-TV from Barton Pitts for \$550,000 in December 1955 [For the Record, Jan. 2, 1956].

KMOK-TV St. Louis—Licensed to Columbia Broadcasting System Inc. Former owners: Robert T. Convey and associates. St. Louis Globe-Democrat [Newhouse Interests], 800 N. 12th Inc. [Elzey Roberts] KSTP Inc. and others. Sales price: \$4 million. Original call letters KWK-TV. FCC approved Oct. 23, 1957 [For the Record, Oct. 23, 1957]. Note: Conditioned on CBS disposal of permit for ch. 11 in St. Louis.

KMOS-TV Sedalia—Licensed to Cook Bestg. Co. (Cook Paint & Varnish Co.). Original owner: Milton J. Hinlein. Former call letters: KDRO-TV. Sales price: \$50,000. FCC approved: Dec. 23, 1958 [For the Record, Dec. 23, 1958]. Note: Cp assigned to KDRO-TV and Radio Inc. (Mr. Hinlein, Independent Bestg. Co and others). FCC approved: May 10, 1955 [For the Record, May 23, 1955].

MONTANA

KOOK-TV Billings—Licensed to the Montana Network (Joseph S. Sample). Original owners: Mr. Sample, J. Carter Johnson, C. L. Crist and others. Sales price: \$540,075 (with KOOK). FCC approved: Dec. 13, 1956 [For the Record, Dec. 17, 1956].

KFBB-TV Great Falls—Licensed to Wilkins Broadcasting Inc. (David E. Bright, 55%; Ernest Scanlon, 20%; Daniel O'Shea, 25%). Original owners: Joseph P. Wilkins and associates. Sales price: \$616,000. FCC approved: Jan. 23, 1960 [For the Record, Feb. 8, 1960].

KRTV (TV) Great Falls—Cp assigned to Snyder & Assoc. (Dan Snyder). Original owners: Robert R. and Francis N. Laird. Former call letters: KCTL (TV). Sales price: \$65,680. FCC approved: Oct. 1, 1958 [For the Record, Oct. 6, 1958].

NEBRASKA

KOLN-TV Lincoln—Licensed to Cornhusker Radio & Tv Corp. (John E. Fetzer). Original owners: Edward M. O'Shea, Bennett S. Martin and Harold E. Anderson. Sales price: \$550,000 (with KOLN-AM). FCC approved: Aug. 19, 1953 [For the Record, Aug. 24, 1953].

***KUON (TV) Lincoln**—Licensed to Byron J. Dunn, trustee, for U. of Nebraska. Original owners: Cornhusker Radio & Tv Corp. (John E. Fetzer). Original call letters: KOLN-TV (now being used on ch. 10 Lincoln). Sales price: No consideration. FCC approved: July 23, 1954 [For the Record, Aug. 2, 1954]. Note: Mr. Fetzer bought KOLN-TV Lincoln on ch. 12 in 1953 (see above). His purchase of KFOR-TV Lincoln on ch. 10 for \$300,000 from Cornbelt Broadcasting Corp. (Stuart Investment Co.) was approved by FCC March 24, 1954 [For the Record, March 23, 1954]. The ch. 12 facility is now KUON; the ch. 10 facility is now KOLN-TV.

KNOP (TV) North Platte—Permittee, North Platte Television Co. (Rush C. Clarke and associates). Former owners: Ray J. Williams, Franklin R. Stewart and Alvin E. Larsen Jr. Original call letters: KWSL-TV. Sales price: \$5,000 for CP, plus ownership in permittee by Mr. Williams. FCC approved: Jan. 30, 1958 [For the Record, Feb. 10, 1958].

WOW-TV Omaha—Licensed to Meredith WOW Inc. (Meredith Publishing Co.). Original owner: Radio Station WOW Inc. (Francis P. Matthews and associates). Sales price: \$2,525 million (with WOW). FCC approved: Sept. 26, 1951 [For the Record, Oct. 1, 1951].

NEVADA

KLAS-TV Las Vegas—Licensed to Las Vegas Tv Inc. Herman M. Greenspun purchased 124.5 shares from R. G. Jolley for \$50,000, giving Mr. Greenspun 67.5% ownership of station. FCC approved: Feb. 25, 1957 [For the Record, March 4, 1957].

KSHO-TV Las Vegas—Licensed to Television Co. of America (Walter E. Shull, pres). Former owners: Mervyn L. Adelson, Nathan Adelson, Irwin A. Molasky. Sales price: \$137,500. FCC approved: Nov. 4, 1959 [For the Record, Nov. 16, 1959]. Note: Founded by Moritz Zenoff, Frank Oxarart, Albert Zugsmith, Arthur B. Hogan and John Feldman bought station in 1956 for \$200,000 (with KMBI Henderson, Nev.) [For the Record, Dec. 3, 1956]. Messrs. Adelson and associates bought station in 1957 for \$70,000 [For the Record, Dec. 2, 1957].

KAKJ (TV) Reno—Permittee, Nevada Telecasting Corp. (Robert C. Fish). Note: Sale of control of permittee corporation to Ervin V. Willat for \$500 pending FCC approval [For the Record, April 21, 1958].

NEW HAMPSHIRE

WMUR-TV Manchester—Licensed to United Television Co. of New Hampshire (Richard Eaton). Original owner: Radio Voice of New Hampshire Inc. (Francis P. Murphy). Sales price: \$450,000. FCC approved: Feb. 3, 1959 [For the Record, Feb. 9, 1959].

NEW JERSEY

WOCN (TV) Atlantic City—Licensed to David E. Mackey. Original owners: Matta Enterprises. Sales price: \$10,446 (covering cost of securing CP). FCC approved: April 14, 1954 [For the Record, April 19, 1954].

WNTA-TV Newark—Licensed to National Theatres Inc. Former owner: National Telefilm Assoc. (Ely A. Landau, et al.). Sales price: \$11 million stock exchange (with WNTA-AM-FM and KMSP-TV Minneapolis, Minn.). Original call letters: WATV (TV), WAAT-AM-FM Newark. FCC approved: Feb. 26, 1959 [For the Record, March 9, 1959]. Note: WNTA-TV was purchased by National Telefilm Assoc. from original owners (Frank Bremer and Irving R. Rosenhaus) for \$2,550,000 (with WNTA-AM-FM), plus \$988,000 consultant fees and agreement not to compete. FCC approved: March 31, 1958 [For the Record, April 7, 1958].

NEW MEXICO

KOAT-TV Albuquerque—Licensed to Alvarado Tv Co. (Clinton D. McKinnon). Original owners: Walter J. Stiles and associates. Sales price: \$718,500. FCC approved: Feb. 7, 1957 [For the Record, Feb. 11, 1957].

KOB-TV Albuquerque—Licensed to KSTP Inc. (KSTP-AM-TV St. Paul-Minneapolis). Former owners: Time Inc. and Wayne Coy, each 50%. Sales price: \$1.5 million (with KOB). FCC approved: March 13, 1957 [For the Record, March 18, 1957]. Note: Time Inc. and Mr. Coy purchased stations in May 1952 from T. M. Peppercorn-Albuquerque Journal for \$900,000 [For the Record, June 2, 1952].

KAVE-TV Carlsbad—Licensed to Voice of the Caverns Inc. (Edward P. Talbott and others). Former owners: Nancy H. and John Battison, Mr. Talbott and others. Sales price: \$43,500 (with KAVE). Note: Sale represents transfer of control from Battisons' to Talbott group. Mr. Talbott, already a stockholder, acquired controlling interest. FCC approved: Feb. 20, 1958 [For the Record, March 3, 1958]. Note: KAVE-TV was bought by Battisons from Val Lawrence and associates for \$150,000 (with KAVE) in November 1955 [For the Record, Nov. 7, 1955].

KVER-TV Clovis—Licensed to KICA Inc. (Texas Telecasting Co., 50%; Mae Strauss, 25%; Frank Lesley, 25%). Original owners: Mae Strauss and Frank Lesley. Former call letters: KICA-TV. Sales price: Assumption of \$170,000 in liabilities for 50% (including KVER). FCC approved: Oct. 22, 1959 [For the Record, Nov. 2, 1959].

NEW YORK

WTEN-TV Albany—Licensed to Capital Cities Television Corp. (Lowell Thomas, 31.2%; Frank M. Smith, 20.8% and associates). Original owners: Hyman Rosenblum and associates. Former call letters: WROW-TV WCDA (TV). Sales price: \$293,800 (with WROW). FCC approved: Nov. 3, 1954 [For the Record, Nov. 8, 1954].

WTRI (TV) Albany—Licensed to Van Curler Broadcasting Corp. (Stanley Warner Corp.). Former owner: Harry C. Wilder and associates, 50%; Stanley-Warner Corp., 50%. Sales price: \$425,000 in notes and cash for Wilder group's 50% interest. FCC approved: April 25, 1956 [For the Record, May 7, 1956].

WINR-TV Binghamton—Licensed to Binghamton Press Co. (Gannett Co.). Original owner: Southern Tier Radio Service Inc. Sales price: \$165,000 (with WINR). FCC approved: Jan. 10, 1957 [For the Record, Jan. 14, 1957].

WBNF-TV Binghamton—Licensed to Triangle Publications Inc. (Philadelphia Inquirer-WFL-AM-FM-TV). Original owner: Clark Associates Inc. (John C. Clark). Sales price: \$3 million (with WBNF). FCC approved: May 4, 1955 [For the Record, May 9, 1955].

WBUF (TV) Buffalo (now deleted)—Licensed to National Broadcasting Co. (NBC). Original owner: WBUF-TV Inc. (Sherwin Grossman, Gary L. Cohen and others). Sales price: \$312,500. FCC approved: Sept. 21, 1955 [For the Record, Sept. 29, 1955].

WPTZ (TV) Lake Placid—Licensed to Great Northern Tv Inc. (Rollins Broadcasting Co.). Original owners: Carl E. Stohn Sr., Vincent S. Jerry, Joel H. Schier, Harry Schulman, Martin L. Schulman, Cyril Schulman and others. Sales price: \$500,000. Original call letters: WIRI (TV). FCC approved: Mar. 28, 1956 [For the Record, April 2, 1956].

WABC-TV New York—Licensed to American Broadcasting-Paramount Theatres Inc. Original owner: American Broadcasting Co. Inc. Note: This was change of ownership when ABC merged with United Paramount Theatres Inc. FCC approved: Feb. 9, 1953 [For the Record, Feb. 16, 1953].

WOR-TV New York—Licensed to RKO Tele-radio Inc. (General Tire & Rubber Co.). Original owner: Bamberger Broadcasting Service Inc. (R. H. Macy Co.). Sales price: \$4.5 million (with WOR-AM-FM) plus \$315,000 per year for 25-year lease on studio and transmitter properties, plus 10% interest in General Teleradio Inc. by R. H. Macy Co. FCC approved: Jan. 17, 1952 [For the Record, Jan. 21, 1952].

WROC-TV Rochester—Licensed to Transcontinent Television Corp. Original owners: Stromberg-Carlson Bestg. Corp. (General Dynamics Corp.). Former call letters WHAM-TV. Sales price: \$5.1 million (with WHAM, WHEM [FM]). FCC approved: July 19, 1956 [For the

Record, July 30, 1956]. Note: Sale of WHAM, WHEM (FM) to Riggs & Greene Bestg. Co. for \$500,000 also approved July 19, 1956 [For the Record, July 30, 1956].

WKTV (TV) Utica—Licensed to Mid New York Broadcasting Corp. (Gordon Gray, Paul F. Herron and wife.) Original owners: Copper City Broadcasting Corp. (Myron J. Kallet, Penn-State Realty Co. and others). Sales price: \$4 million (with WKAL Rome, N. Y.) plus \$100,000 for real estate and \$300,000 over 10 year period as salary to W. T. MacNeilly, one of transferees, as consultant. FCC approved: Dec. 30, 1958 [For the Record, Jan. 5, 1959].

NORTH CAROLINA

WLOS-TV Asheville—Licensed to Skyway Broadcasting Co. (owned 72.1% by WTVJ Inc. [WTVJ (TV) Miami, Fla.]). Sales price: \$277,940 for additional 35.2% interest for WTVJ Inc. from A. Henry J. Britt, Joe H. Britt, Julia L. Stamberger, and Harold K. Bennett, bringing WTVJ ownership to 72.1%. FCC approved: July 24, 1958 [For the Record, July 28, 1958].

WSOC-TV Charlotte—Licensed to Carolina Broadcasting (Miami Valley Broadcasting Corp. owner WHIO-AM-FM-TV Dayton, Ohio). Original owner: WSOC Broadcasting Co. (E. B. Jones, 45%; R. S. Morris, 21%; Hunter Marshall, 20% and others). Sales price: \$5.6 million (with WSOC-AM-FM). FCC approved: April 9, 1959 [For the Record, April 13, 1959].

WUTV (TV) Charlotte—Licensed to Century Advertising Inc. (Hugh Deadwyler, Frank P. Larson Jr., Cecil J. Hawes). Former owner: Hugh Deadwyler. Former call letters: WAYS-TV, WQMC (TV). Sales price: \$130,000. FCC approved: April 24, 1957. Notes: Original owner WAYS Inc. (George W. Dowdy, Horton Doughton, E. T. Whitmire, Harold H. Thoms and Mr. Deadwyler). Transferred to Mr. Deadwyler for \$4 and assumption of obligations totalling \$150,000. FCC approved: Dec. 29, 1954 [For the Record, Jan. 10, 1955]. Transferred to receiver June 4, 1956 and back to Mr. Deadwyler July 27, 1956.

WTVD (TV) Durham—Licensed to Durham Tv Co. (Lowell Thomas, Frank Smith and associates). Original owner: Durham Bestg. Enterprises Inc. Sales price: \$1,417,800. FCC approved: May 24, 1957 [For the Record, June 3, 1957].

WITN (TV) Washington—Licensed to North Carolina Television Inc. (Roberson family, 67.8%; William S. Page, 25%, others). Original owners: H. W. Anderson and R. M. Fountain. Sales price: \$121,840. FCC approved: Sept. 23, 1955 [For the Record, Oct. 3, 1955].

WECT (TV) Wilmington—Licensed to WMFDD-TV Inc. (Earl Westbrook, Herbert Brauff, Penn Watson, Josh Horne, James W. Jackson and others). Former owners: Richard A. Dunlea and Louise M. Dunlea. Original call letters: WMFDD-TV. Sales price: \$153,850. FCC approved: Dec. 11, 1957 [For the Record, Dec. 16, 1957].

NORTH DAKOTA

WDAY-AM-TV Fargo—Licensed to WDAY Inc. (Fargo Forum). Original owner: E. C. Reineke and wife, 56.6%; N. D. Black Jr. and family (Fargo Forum), 35% and others. Sales price: \$800,000 for 56.6%. FCC approved: July 20, 1960 [For the Record, July 25, 1960].

KXMC (TV) Minot—Licensed to KXMC-TV Inc. (Chester Reiten, Lloyd R. Amoo, W. L. Hurley, 52.5%; North Dakota Broadcasting Co., 47.5%). Original owner: North Dakota Broadcasting Co. Sales price: \$1,040,000 for 52.5%. FCC approved: Oct. 21, 1959 [For the Record, Nov. 2, 1959].

OHIO

KYW-TV Cleveland—Licensed to Westinghouse Bestg. Co. Original owner: NBC. Original call letters: WNBC (TV). Sales price: In exchange for WBC-owned KYW and WPTZ (TV) Philadelphia (now WRCV-AM-TV) and \$3 million to Westinghouse (including KYW-AM-FM [formerly WTAM-AM-FM]). FCC approved: Dec. 28, 1955 [For the Record, Jan. 2, 1956].

WKK-TV Cleveland (now deleted)—Licensed to Metropolitan Broadcasting Corp. (formerly DuMont Broadcasting Corp.). Former owner: Cleveland Plain Dealer and News. Sales price: \$700,000 (with WHK-AM-FM). FCC approved: April 16, 1958 [For the Record, April 21, 1958]. Note: FCC advising Plain Dealer that application for extension of time to complete construction of WHK-TV and transfer it to Metropolitan indicates necessity of hearing.

WJW-TV Cleveland—Licensed to Storer Bestg. Co. Original owner: Herbert Mayer. Original call letters: WXEL (TV). Sales price: \$8.5 million (with KPTV [TV] Portland, Ore., and Empire Coil Co., New Rochelle, N. Y.). FCC approved: Oct. 27, 1954 [For the Record, Nov. 1, 1954].

WTVN-TV Columbus—Licensed to WTVN Inc., 90% owned by Radio Cincinnati Inc. (WKRC-AM-FM-TV). Original owners: Picture Waves Inc. (Edward Lamb). Sales price: \$1.5 million. FCC approved: Feb. 25, 1953 [For the Record, March 2, 1953].

OKLAHOMA

KXII (TV) Ardmore—Cp assigned to Texoma Broadcasters Inc. (KWTV-AM-TV Waco and 50% of KBTX Bryan, both Texas). Original owner: John F. Easley estate. Sales price: \$141,666. FCC approved June 17, 1959 [For the Record, June 22, 1959].

KOCO-TV Enid—Licensed to Streets Electronics Inc. (Louis E. Caster and Ashley L. Robison). Former owners: P. R. Banta, L. D. Banta, George Streets and others. Sales price: \$957,440 plus assumption of \$503,885 liabilities. Former call letters KGBQ-TV. FCC approved: Dec. 11, 1957 [For the Record, Dec. 16, 1957].

KOTV (TV) Tulsa—Licensed to Osage Broadcasting Corp. (J. H. Whitney Co.). Original owners: Wrather-Alvarez Inc. (J. D. Wrather Jr., Mrs. Maizie Wrather and M. H. Alvarez). Sales price: \$4 million. FCC approved: May 14, 1954 [For the Record, May 24, 1954]. Note: KOTV originally owned by Cameron Television Inc. (George Cameron), sold to Wrather-Alvarez interests for \$2.5 million after FCC approval July 30, 1952 [For the Record, Aug. 4, 1952].

OREGON

KOTI (TV) Klamath Falls—Licensed to Calif.-Oregon Tv Inc. (Amos Voorhies-William B. Smullin). Original owner: W. D. Miller. Original call letters: KPFI-TV. Sales price: \$30,000. FCC approved: May 16, 1956 [For the Record, May 28, 1956].

KLOR (TV) Portland (now deleted)—Licensed to Oregon Tv Inc. George Haggarty purchased station for \$1,794,865 and combined its facilities with KPTV (TV) Portland. FCC approved: April 18, 1957 [For the Record, April 22, 1957].

KPTV (TV) Portland—Licensed to Oregon Tv Inc. (George Haggarty). Former owner: Storer Bestg. Co. Sales price: \$1.89 million. FCC approved: April 18, 1957 [For the Record, April 22, 1957]. Note: Storer purchased KPTV in October 1954 from Herbert Mayer in \$8.5 million package deal which included WXEL-TV Cleveland and the Empire Coal Co. [For the Record, Nov. 1, 1957].

PENNSYLVANIA

WFBG-TV Altoona—Licensed to Triangle Publications Inc. (Philadelphia). Inquirer-WFLL-AM-FM-TV. Original owner: Gable Bestg. Co. Sales price: \$3.5 million (with WFBG). FCC approved: Jan. 11, 1956 [For the Record, Jan. 16, 1956].

WTPA (TV) Harrisburg—Licensed to Patriot News Co. (Newhouse). Original owner: Donald B. Newhouse. Sales price: \$250,000. FCC approved: Nov. 17, 1954 [For the Record, Nov. 22, 1954].

WLYH-TV Lebanon—Licensed to Lebanon Television Corp. (Triangle Publications Inc.-Philadelphia Inquirer-WFLL-AM-FM-TV). Original owners: WLBR-AM-FM, 52%; Lebanon News, 36%. Sales price: \$115,000. FCC approved: Nov. 2, 1955 [For the Record, Nov. 7, 1955] and May 2, 1957 [For the Record, May 6, 1957].

WCAU-TV Philadelphia—Licensed to CBS Inc. Former owner: WCAU Inc. (Philadelphia Bulletin). Sales price: \$15.6 million plus \$4.4 million for land and real estate (with WCAU-AM-FM). FCC approved: July 31, 1953 [For the Record, Aug. 4, 1953].

WRCV-TV Philadelphia—Licensed to the National Bestg. Co. Original owner: Westinghouse Bestg. Co. Original call letters: WPTZ-TV. Sales price: In exchange for NBC-owned WTAM-AM-FM and WNBK (TV) (now KYW-AM-FM-TV) Cleveland and \$3 million to WBC (including WRCV [formerly KYW]). FCC approved: Dec. 28, 1955 [For the Record, Jan. 2, 1956]. Note: WBC bought what was WPTZ from Philco Corp. for \$8.5 million in 1953 [For the Record, June 1, 1953].

KDKA-TV Pittsburgh—Licensed to Westinghouse Broadcasting Co. Original owner: Allen B. DuMont Labs. Inc. Original call letters: WDTV (TV). Sales price: \$9.75 million. FCC approved: Jan. 5, 1955 [For the Record, Jan. 10, 1955].

WDAU-TV Scranton—Licensed to Scranton Broadcasters Inc. WCAU Inc., former 75% owner sold interest to minority owner (Scranton Broadcasting Inc.) Sale price: \$700,000. FCC approved May 27, 1959 [For the Record, June 8, 1959]. WCAU Inc. (Philadelphia Bulletin, and former licensee WCAU-AM-TV Philadelphia) purchased 75% from Scranton Broadcasting Inc. (Mrs. M. E. Megargee and family) in 1956. Sales price: \$650,000. Former call letters: WGBI-TV. FCC approved: Oct. 18, 1956 [For the Record, Oct. 22, 1956].

WNEP-TV Scranton/Wilkes-Barre—Licensed to Northeastern Pa. Broadcasting Co. (owned 60% by Transcontinent Television Inc., 20% each by William M. Scranton and associates and by Mitchell Jenkins and associates). Original owners: Outcome of merger of WARM-TV Scranton and WILK-TV Wilkes-Barre, plus majority ownership taken over by Transcontinent Television Inc. Sales price: Entire merger considered to be a \$1.5 million transaction. FCC approved: Feb. 13, 1958 [For the Record, Feb. 24, 1958].

WRAK-TV Williamsport—Licensed to WGAL Inc. (WGAL-AM-FM-TV Lancaster, Pa.—Steinman stations). Original owner: WRAK Inc. (Margaretta Steele and associates). Sales price: \$125,000 (with WRAK-AM-FM). FCC approved: Feb. 7, 1957 [For the Record, Feb. 11, 1957].

WNOW-TV York—Licensed to WNOW Inc. (William F. Rust Jr. and associates). Original owner: Helm Coal Co. Sales price: \$255,000. FCC approved: Aug. 2, 1957 [For the Record, Aug. 5, 1957].

RHODE ISLAND

WPRO-TV Providence—Licensed to Capital Cities Broadcasting Corp. (See Group Ownership). Original owner: Cherry & Webb Broadcasting Co. Sales price: \$6.5 million (with WPRO-AM-FM). FCC approved: March 12, 1959 [For the Record, March 23, 1959].

SOUTH DAKOTA

KXAB-TV Aberdeen—Licensed to North Dakota Bestg. Co. (John W. Boler). Original owner: Aberdeen Tv Co. Former call letters: KDHS (TV). Sales price: \$2,447. FCC approved: June 21, 1957 [For the Record, July 1, 1957].

TENNESSEE

WRGP-TV Chattanooga—Licensed to WSTV Inc. (Friendly Group). Former owners: Ramon G. and Helen H. Patterson, 70%; Follansbee Steel Co. (Jack and Louis Berkman), 30%. Sales price: \$1,675,000 for 70%. FCC approved: Nov. 27, 1959 [For the Record, Dec. 7, 1959]. Note: Founded by Ramon G. and Helen H. Patterson and Will Cummings. The Pattersons bought Mr. Cummings' 50% in 1956 for \$87,000 plus assumption of \$32,000 in obligations [For the Record, Dec. 3, 1956]. Follansbee Steel Co. bought 30% interest in 1959 for \$325,000.

WTVC-TV Chattanooga—Licensed to Martin Theatres of Georgia Inc. (E. D. Martin and R. E. Martin Jr.). Former owners: Leon Covington estate and others. Former call letters: WROM-TV. Sales price: \$722,500. FCC approved: Oct. 31, 1957 [For the Record, Nov. 11, 1957].

WBR-TV Knoxville—Licensed to Taft Broadcasting Co. (See Group Ownership). Original owners: 70% owned by Gilmore Nunn, Robert L. Ashe and John P. Hart; 30% by Taft Broadcasting Co. Sales price: \$2.1 million for 70%. FCC approved: Oct. 29, 1959 [For the Record, Nov. 9, 1959].

WTVK (TV) Knoxville—Licensed to South Central Broadcasting Co. (WIKY-AM-FM Evansville, Ind.). Original owners: Tv Service of Knoxville Inc. Sales price: Assumption of obligations not exceeding \$216,500. FCC approved: July 28, 1954 [For the Record, Aug. 2, 1954].

WBBQ-TV Memphis—Licensed to RKO Tele-radio Inc. Original owner: Harding College. Sales price: \$2.88 million (with WBBQ). FCC approved: July 1, 1954 [For the Record, July 12, 1954].

WSIX-TV Nashville—Licensed to WSIX Inc. Louis R. Draughon became 66 2/3% owner by purchasing 33 1/2% owned by W. H. Criswell. Remaining 33 1/2% is owned by S. D. Sanford Jr. Sales price: \$250,000. FCC approved: Oct. 10, 1956 [For the Record, Oct. 15, 1956].

TEXAS

KRBC-TV Abilene—Licensed to Reporter Broadcasting Co. Original owner: Mrs. Eva May Hanks. Sales price: \$500,000 (with KRBC). FCC approved: Sept. 16, 1953 [For the Record, Sept. 23, 1953].

KFDA-TV Amarillo—Licensed to Amarillo Broadcasting Co. (Texas State Network). Original owners: Wendell Maves, 25%; C. C. Woodson, 25%; Gene Cagle, 25%; Charles B. Jordan, 25%. Sales price: \$525,000 (with KFDA). FCC approved: Jan. 27, 1954 [For the Record, Feb. 1, 1954].

KVII (TV) Amarillo—Licensed to Southwest States Inc. (Jack C. Vaughn and associates). Former owners: John L. McCarty and associates. Sales price: \$136,952. FCC approved: July 17, 1958 [For the Record, July 21, 1958].

KEDY-TV Big Spring—Licensed to Texas Telecasting Inc. (KDUB-TV Lubbock). Texas Telecasting leased station for five years for \$300,000, after which it has option to purchase 50%. Original call letters: KBST-TV. FCC approved: Jan. 24, 1957 [For the Record, Jan. 28, 1957].

KTLG (TV) Corpus Christi (now deleted)—Licensed to Trinity Broadcasting Corp. (Bar-ton R. and Gordon B. McLendon). Original owner: H. L. Hunt. Sales price: \$5,608.21 (cost of securing CP). FCC approved: April 7, 1954 [For the Record, April 12, 1954].

KVDO-TV Corpus Christi—Licensed to South Texas Telecasting Co. Original owner: Coastal Bend Telecasting Co. Sales price: \$194,000 plus obligations not to exceed \$100,000. FCC approved: April 4, 1957 [For the Record, April 8, 1957].

WFAA-TV Dallas—Licensed to A. H. Belo Corp. Original owner: Lacy-Potter Television Broadcasting Co. (Rogers Lacy and Tom Potter). Original call letters: KBTV (TV). Sales price: \$575,000. FCC approved: March 6, 1950 [For the Record, March 13, 1950].

KELP-TV El Paso—Licensed to KELP Tv Corp. (same ownership as KXLY-AM-TV Spokane, Wash.). Original owner: McLendon Investment Corp. (call letters then KILP-TV). Sales price: \$750,000 (with KELP). FCC approval: March 20, 1957 [For the Record, March 25, 1957].

KROD-TV El Paso—Licensed to Southwest States Inc. (Cecil L. Trigg and Jack Vaughn). Original owner: El Paso Times. Sales price: \$3.45 million (with KROD-AM-FM). FCC approved: Oct. 29, 1959 [For the Record, Nov. 9, 1959].

KFVZ-TV Fort Worth—Licensed to Naf Tele-casting Inc. (Kenyon Brown, president; Harry L. [Bing] Crosby, chairman). Original owners: Texas State Network. Sales price: \$4 million. FCC approved: July 27, 1960 [For the Record, August 8, 1960].

KGUL-TV Houston—Licensed to Gulf Tv Corp. (J. H. Whitney Co., 90%, Paul Taft, 10%). Original owner: Paul Taft and associates. Sales price: \$4.25 million. FCC approved: July 11, 1956 [For the Record, July 16, 1956].

KPRC-TV Houston—Licensed to Houston Post Co. Original owner: W. Albert Lee. Original call letters: KLEB-TV. Sales price: \$740,000. FCC approved: May 23, 1950 [For the Record, May 29, 1950].

KXYZ-TV Houston—Licensed to Houston Bestg. Corp. (Milton R. Underwood and Philip R. Neuhaus). Original owner: Glenn R. McCarthy. Sales price: \$600,000 (with KXYZ-AM). FCC approved: March 28, 1957 [For the Record, April 1, 1957].

KGNS-TV Laredo—Licensed to Southwestern Publishing Co. (Donald W. Reynolds). Former owner: Vidicon Industries of America (H. C. Avery Jr. and David H. Cole). Sales price: \$190,000 (for op). FCC approved: July 31, 1958 [For the Record, Aug. 11, 1958].

KTES (TV) Nacogdoches—Licensed to G. P. (Pat) Scroggins. Original owner: Lee Scarborough. Sales price: \$5,000. FCC approved: July 27, 1960 [For the Record, August 8, 1960].

KOSA-TV Odessa—Odessa Tv Co. Brothers Jack C. and Grady H. Vaughn bought 50% of station from C. L. Trigg (retains 40%), W. B. Stowe and Brooks L. Harman (each retaining 5%). Sales price: \$20,000 plus assumption of approximately \$85,000 in liabilities. FCC approved: Jan. 23, 1957 [For the Record, Jan. 28, 1957].

KCTV (TV) San Angelo—Licensed to Westex Tv Co. Lewis O. Seibert purchased 50% of station from equal-owners A. D. Rust and B. P. Bludworth for \$32,288 and obligations. Mr. Rust in turn sold his remaining 25% to Roy H. Simmons for \$50,000. Original call letters: KTXL-TV. FCC approved: March 14, 1957 [For the Record, March 18, 1957].

KENS-TV San Antonio—Licensed to Express Publishing Co. Former owner: Storer Broadcasting Co. Original call letters: KGBS-TV. Sales price: \$3.5 million (with KGBS, now KENS). FCC approved: Oct. 27, 1954 [For the Record, Nov. 1, 1954]. Storer Broadcasting Co. bought what was then KEYL (TV) from original grantees W. L. Pickins, R. L. Wheelock and H. H. Coffield for \$1.05 million in 1951 [For the Record, Oct. 15, 1951].

WOAI-TV San Antonio—Licensed to Southland Industries Inc. (Hugh Half Jr. and family). Original owners included National Jewish Hospital which sold its 24% interest (including interest in WORL-AM) to licensee for \$1,145,000. FCC approved: June 10, 1958.

KLTV (TV) Tyler—Licensed to Ch. 7 Co. Original owner: Lucille R. Lansing (who retained a 40% interest in station). Sales price: \$7,460.32. FCC approved: March 20, 1957 [For the Record, March 25, 1957].

KANG-TV Waco (now deleted)—Licensed to Texas Broadcasting Co. (LBJ Co.-KTBC-AM-TV Austin). Original owners: Central Texas Tv Co. (Clyde Weatherby and associates). Sales price: \$115,000 and assumption of \$19,000 in obligations. FCC approved: Dec. 2, 1954 [For the Record, Dec. 13, 1954]. Note: CP cancelled in 1955 with physical facilities turned over to KWTX-TV Waco in return for 29% of that station.

KRGV-TV Weslaco—Licensed to The LBJ Co. (Mrs. Lyndon B. Johnson). Note: Mrs. Johnson bought 50% from O. L. Taylor for \$5,000 plus loan of \$140,000 in April 1956 [For the Record, April 9, 1956]. Mrs. Johnson purchased remaining 50% for \$100,000. FCC approved: March 24, 1958 [For the Record, April 7, 1958].

KSYD-TV Wichita Falls—Licensed to KSYD Television Co. Inc. (Nat Levine, Irving and Murray Gold, Sidney Grayson, others). Original owners: Wichita Falls Tv Co. (Kenyon Brown-E. H. Rowley). Original call letters: KWFT-TV. Sales price: \$750,000 plus \$73,366. FCC approved: Jan. 11, 1956. [For the Record, Jan. 16, 1956].

UTAH

KCPX-TV Salt Lake City—Licensed to Columbia Pictures Electronics Co. (Columbia Pictures Corp.). Former owner: Time Inc. Former call letters: KTVT (TV). Sales price: \$3.1 million (with KCPX-AM-FM). FCC approved: Nov. 5, 1959 [For the Record, Nov. 16, 1959]. Note: Founded by S. S. Fox and associates as KDYL-TV. Intermountain Broadcasting & Television Corp. (Time Inc., 80%; G. Bennett Larson,

Broadcast Stations Identified With Newspaper or Magazine Ownership

The following tabulation, showing newspaper and magazine ownership or affiliation of am, fm and tv broadcast stations in the United States is based on information procured from the operating companies or from official sources. Minority interests are indicated where the information is available. In many instances stations and publications are owned by the same interests but operations are entirely separated.

ALABAMA

WHMA-AM-FM Anniston—Licensed to Anniston Bcstg. Co. Harry M. Ayers, principal owner of *Anniston Star*, is the majority stockholder.

WBCA Bay Minette—Licensed to Southwest Alabama Broadcasting Co. James H. Faulkner, 75% owner, is 100% owner of *Baldwin Times Weekly* (WHEP Foley, Ala.) See also WWCC Bremen, Ga.

WAPI-AM-FM-TV Birmingham—Licensed to Alabama Broadcasting System Inc., same ownership as Birmingham News Co. (*Birmingham News-S. I. Newhouse*). Same company owns *Huntsville* (Ala.) *Times*. See WSYR Syracuse, N. Y., for Newhouse holdings.

WDVE Dadeville—Licensed to J. C. Henderson, publisher-editor of semi-weekly *Alexander City* (Ala.) *Outlook* and weekly *Good Water* (Ala.) *Enterprise-Chronicle*. See also WRLD Lanett, Ala.

WHEP Foley—Licensed to Southwest Alabama Broadcasting Co. James H. Faulkner is 75% owner (see WBCA Bay Minette, Ala., and WWCC Bremen, Ga.).

WFPA Fort Payne—Licensed to George A. Gotberg Jr., owner of weekly *DeKalb County News*.

WAAY Gadsden—Licensed to Etowah Broadcasters Inc. Charles Smithgall, controlling stockholder, is president-publisher of *Gainesville* (Ga.) *Times* (WGGA). See also WRGA Rome, Ga.

WGYV Greenville—Licensed to Greenville Broadcasting Co. J. F. and N. F. Magowin; 15% and 75% owners, are stockholders of the *Mobile Press-Register* Inc. See also WKRG Mobile.

WRLD-AM-FM Lanett—Licensed to Valley Broadcasting Co., 40% owned by J. C. Henderson, publisher of semi-weekly *Alexander City Outlook* and weekly *Good Water* (Ala.) *Enterprise-Chronicle*. See also WDVE Dadeville, Ala.

WKRG-AM-FM-TV Mobile—Licensed to WKRG-TV Inc., 50% owned by *Mobile Press-Register* Inc. (*Mobile Register and Press*). See also WGYV Greenville, Ala.

WMFC Monroeville—Licensed to Monroe Broadcasting Co. William M. Stewart, owner, is publisher of weekly *Monroe Journal and South Alabamian*.

ARIZONA

KOOL-AM-FM-TV Phoenix—Licensed to KOOL Radio Television Inc. Gene Autry, 55.38% owner, is 51% owner of *Golden West Broadcasters*, which owns 12.5% of *Phoenix Republic and Gazette*. Tom Kerney, 19.8% owner, also has interest in *Phoenix Republic and Gazette*. See also KOLD Tucson, Ariz.; KMPC Los Angeles, KSFO San Francisco, both Calif., and KVI Seattle, Wash.

KPHO-AM-TV Phoenix—Licensed to Meredith Broadcasting Co., owned by Meredith Publishing Co., publisher of *Better Homes & Gardens* and *Successful Farming*. See also WHEN Syracuse, N. Y., WOW Omaha, Neb., KCMO Kansas City, Mo. and KRMG Tulsa, Okla.

KOLD-AM-TV Tucson—Licensed to Old Pueblo Broadcasting Co. Gene Autry, 48% owner, is 51% owner of *Golden West Broadcasters*, which owns 12.5% of *Phoenix Republic and Gazette*. Tom Kerney, 19.5% owner, also has interest in *Phoenix Republic and Gazette*. See also KOOL Phoenix, Ariz.; KMPC Los Angeles and KSFO San Francisco, both Calif., and KVI Seattle, Wash.

KVOA-TV Tucson—Licensed to Alvarado Television Co., 40% owned by Clinton D. McKinnon, publisher of weekly *San Diego North Shores Sentinel* and *Coronado Journal*, both Calif. See also KOAT-TV Albuquerque, N. M.

ARKANSAS

KBRI Brinkley—Licensed to Tri-County Broadcasting Co., owned by Mason W. Clifton, owner of weekly *Brinkley Argus*.

KFSA-AM-TV Fort Smith—Licensed to Fort Smith Broadcasting Co., subsidiary of Southwestern Publishing Co., publisher of *Fort Smith Times Record* and *Southwest American*. Donald W. Reynolds, owner, also publishes *Bartlesville* (Okla.) *Examiner* and *Enterprise*, *Okmulgee* (Okla.) *Times* (KOKL), *Las Vegas* (Nev.) *Review Journal* (KORK and KLRJ-TV), *Ely* (Nev.) *Times*, *Blackwell* (Okla.) *Journal-Tribune*, *Chickasha* (Okla.) *Express*, *Rogers* (Ark.) *News*, *Natchez* (Miss.) *Times*, *Guthrie* (Okla.) *Leader and Fallon* (Nev.) *Standard and Eagle*. See also KBRS Springdale and KFOY-TV Hot Springs, both Ark.; KOKL Okmulgee, Okla., KOLo-AM-TV Reno, KORK-KLRJ-TV Las Vegas, both Nev.; and KGNS (TV) Laredo, Tex.

KXAR Hope—Licensed to the Hope Broadcasting Co. A. H. Washburn, principal owner, is publisher of *Hope Star*.

KFOY-TV Hot Springs—Licensed to Southeastern Operating Co., owned by Donad W. Reynolds (see KFSA Fort Smith, Ark.).

KTHS Little Rock—Licensed to Radio Broadcasting Inc. Chief owners identified with the

Times Publishing Co. Inc., publishers of *Shreveport* (La.) *Times* and parent company of *International Bcstg. Corp.* (KWKH). Same ownership as *Monroe* (La.) *World and News-Star*.

KTHV (TV) Little Rock—Licensed to Arkansas Television Co., 42% owned by Radio Broadcasting Inc. (KTHS) and 32% owned by Arkansas Democrat Co. (*Arkansas Democrat*). Principal owners of KTHS identified with *Times Pub. Co.*, publisher of *Shreveport* (La.) *Times* (KWKH). See also KTHS Little Rock and KWKH Shreveport, La.

KBRS Springdale—Licensed to N. W. Arkansas Bcstg. & Tv Co., subsidiary of Southwestern Publishing Co. President is Donald W. Reynolds (see KFSA Ft. Smith).

CALIFORNIA

KBAK-TV Bakersfield—Licensed to Bakersfield Bcstg. Co., 97 1/2% owned by *San Francisco Chronicle* (KRON-TV).

KERN-AM-FM Bakersfield—Licensed to McClatchy Newspapers; same ownership as *Sacramento Bee*, *Fresno Bee*, *Modesto Bee*. See also KMJ-AM-FM-TV Fresno, KBEE-AM-FM Modesto, KFBK-AM-FM Sacramento, all California, and KOH Reno, Nev..

KBLA Burbank—Licensed to Radio Station KBLA, 80% owned by George E. Cameron Jr., who is 40% owner of *Palm Springs* (Calif.) *Desert Sun*. See also KDES Palm Springs, Calif.

KFRE-AM-TV, KRFB(FM) Fresno—Licensed to Triangle Publications Inc. See WFIL Philadelphia, Pa.

KMJ-AM-FM-TV Fresno—Licensed to McClatchy Newspapers. (See KERN Bakersfield.)

KMPC Los Angeles—Licensed to Golden West Broadcasters, Gene Autry, 51% owner. Golden West Broadcasters owns 12.5% of *Phoenix* (Ariz.) *Republic and Gazette*. See also KOOL Phoenix and KOLD Tucson, both Ariz.; KSFO San Francisco, Calif., and KVI Seattle, Wash.

KPOP Los Angeles—Licensed to Storer Broadcasting Co. See WGBS-AM-FM-TV Miami, Fla.

KTTV (TV) Los Angeles—Licensed to Times-Mirror Broadcasting Co., owned by the *Times-Mirror* Co. (*Los Angeles Times* and *Mirror-News*).

KBEE-AM-FM Modesto—Licensed to McClatchy Newspapers (See KERN Bakersfield.)

KASK-AM-FM Ontario—Licensed to Daily Report Co., same ownership as *Ontario-Upland Report*.

KDES Palm Springs—Licensed to George E. Cameron Jr., 40% owner of *Palm Springs Desert Sun*. See also KBLA Burbank, Calif.

Tv Station Sales CONTINUED

20%) bought station (with KDYL-AM-FM) in 1953 for \$2.1 million [For the Record, July 6, 1953].

KUTV (TV) Salt Lake City—Licensed to Utah Bcstg. & Tv Corp. (A. L. Glasmann, Salt Lake Tribune-George C. and Wilda Gene Hatch). Original owners: Salt Lake Tribune and Frank Carman-Grant Wrathall interests. Sales price: \$683,333. FCC approved: March 7, 1956 [For the Record, March 12, 1956].

VIRGINIA

WSVA-TV Harrisonburg—Licensed to Shenandoah Valley Broadcasting Corp. (Evening Star Broadcasting Corp.-WMAL-AM-FM-TV Washington, D. C., 51%; Hamilton Shea, 49%). Former owners: Transcontinent Television Corp., 50%; Hamilton Shea, 50%. Sales price: \$700,000 for 51% (with WSVA-AM-FM). FCC approved: Sept. 23, 1959 [For the Record, Oct. 5, 1959]. Note: Transcontinent and Mr. Shea paid \$560,000 for properties in 1956, buying them from Frederick L. and Mary P. Allman [For the Record, June 4, 1956].

WACH-TV Newport News—Licensed to United Bcstg. Co. of Eastern Virginia Inc. (Richard Eaton). Original owners: Eastern Bcstg. Corp. (Russell A. Collins, receiver for John Doley and others). Sales price: \$54,000 (with WACH). FCC approved: July 19, 1956 [For the Record, July 30, 1956].

WTOV-TV Norfolk—Licensed to Tim Brite Inc. (Temus R. Bright). Original owner: Commonwealth Broadcasting Corp. (E. L. Scott, Robert Wasdon, Jack Siegel). Sales price: \$17,500 plus assumption of \$78,000 in obligations. FCC approved: March 9, 1955 [For the Record, March 14, 1955].

WASHINGTON

KING-TV Seattle—Licensed to King Broadcasting Co. (Mrs. A. Scott Bullitt). Original owner: Radio Sales Corp. (P. K. Leberman). Original call letters: KRSC-TV. Sales price: \$375,000. FCC approved: July 20, 1949. [For the Record, July 25, 1949]. Note: Hearst Corp. bought 25% interest in King Broadcasting Co. in 1951 which was re-purchased by licensee in 1953.

KREM-TV Spokane—Licensed to KREM Broadcasting Corp. (Mrs. A. Scott Bullitt). Former owner: Louis Wasmer. Sales price: \$2 million (with KREM-AM-FM). FCC approved: Sept. 26, 1957 [For the Record, Oct. 7, 1957].

KXLY-TV Spokane—Licensed to Northern Pacific Television Corp. Original owners: Symonds Broadcasting Co. (E. B. Craney and Harry L. [Bing] Crosby). Sales price: \$1,723,500 (with KXLY). FCC approved: Jan. 6, 1954 [For the Record, Jan. 11, 1954].

KTWV (TV) Tacoma—Licensed to J. Elroy McCaw. Original owners: Carl E. and C. D. Haymond. Original call letters: KMO-TV. Sales price: \$300,000. FCC approved: Sept. 15, 1954 [For the Record, Sept. 20, 1954].

WEST VIRGINIA

WBOY-TV Clarksburg—Licensed to Ohio Valley Bcstg. Corp. (WSTV-AM-FM-TV Steubenville, Ohio). Original owner: News Publishing Co. Original call letters: WBLK-TV. Sales price: \$250,000 (with WBLK-AM and WPAR-AM-FM Parkersburg, W. Va.). FCC approved: April 5, 1957 [For the Record, April 8, 1957].

WHITN-TV Huntington—Licensed to Cowles Bcstg. Co. Original owner: Greater Huntington Theatre Corp. (S. J. Hyman and family). Sales price: \$535,000 plus assumption of \$100,000 debt (with WHITN-AM-FM). FCC approved: June 20, 1956 [For the Record, July 2, 1956].

WTAP (TV) Parkersburg—Licensed to Zanesville Publishing Co. Original owner: W. Virginia Enterprises Inc. (Howard L. Chernoff and associates). Sales price: \$124,600. FCC approved: March 30, 1955 [For the Record, April 4, 1955].

WJPB-TV Weston—Licensed to WJPB-TV Inc. (J. Patrick Beacom, 50%; Thomas F. Johnson, 47.5%; George W. Eby, 2.5%). Original owner: J. P. Beacom, 100%. Sales price: \$95,000 for 47.5%; \$5,000 for 2.5%. FCC approved: Feb. 17, 1960 [For the Record, Feb. 22, 1960].

WTRF-TV Wheeling—Licensed to WTRF-TV Inc. (Albert V. Dix, and six publishing companies owned by Dix family). Original owner: Tri-City Broadcasting Co. (Thomas M. Bloch and W. L. Harris families, News Publishing Co.). Sales price: \$1,684 million for 56.13%. FCC approved: Dec. 17, 1953 [For the Record, Dec. 22, 1953]. Note: Dix family owned 30.96% of Tri-City Broadcasting Co.

WISCONSIN

WKOW-AM-TV Madison—Licensed to Mid-Continent Broadcast Co. of Wisconsin Inc. (see BER station in Group Ownership). Former owners: Stewart Watson, 10%; George W. Icke, 9%; E. C. Severson, 10.4%; E. W. Huiskamp, 9% and others. Sales price: \$925,000. FCC approved: July 20, 1960 [For the Record, July 25, 1960].

WMTV (TV) Madison—Licensed to Forward Tv Inc. (Lee Stations and others). Former owners: Lee Ruwitch, Gordon Sherman, Mitchell Wolfson and Sidney Meyer. Sales price: \$339,333. FCC approved: April 2, 1958 [For the Record, April 7, 1958]. Note: Messrs. Ruwitch, Gordon, Wolfson and Meyer bought WMTV from Bartell Tv Corp. for \$350,000 in July 1957 [For the Record, July 29, 1957].

WMBV-TV Marinette—Licensed to M & M Broadcasting Co. (Morgan Murphy and others). Former owners: William E. Walker, Joseph D. Macklin and others. Sales price: \$211,764 (with WMAM Marinette) plus assumption of \$360,000 liabilities. FCC approved: March 19, 1958 [For the Record, March 24, 1958].

WISN-TV Milwaukee—Licensed to Hearst Corp. Original owner: Milwaukee Area Telecasting Corp. (permit granted to MATC after merger agreement among four applicants; other three were WEMP and WFOX Milwaukee and Kolero Telecasting Inc.). Original call letters: WTVV (TV). Sales price: \$2 million. FCC approved: March 2, 1955 [For the Record, March 14, 1955].

WITI-TV Milwaukee—Licensed to Storer Broadcasting Co. Original owner: Independent Tv Inc. (Sol J. Kahn). Sales price: \$4.4 million. FCC approved: Nov. 12, 1958. [Broadcasting, Nov. 17, 1958].

PUERTO RICO

WSTE (TV) Fajardo—Cp assigned to Carmina Mendez. Original owner: Continental Broadcasting Corp. (Wm. R. Anthony [71% and others]). Sales price: \$60,000. FCC approved: March 26, 1959 [For the Record, April 6, 1959].

WAPA-TV San Juan—Licensed to Winston-Salem Broadcasting Co. (WTOB-AM-TV Winston-Salem, N. C.). Original owner: Jose Ramon Quinones and associates. Sales price: \$320,000. FCC approved: May 2, 1957 [For the Record, May 6, 1957].

Newspaper Ownership CONTINUED

KKIS Pittsburg—Licensed to Kay Kis Corp., 80% owned by *Kankakee* (Ill.) *Daily Journal*. See also **WKAN Kankakee**, **WRRR Rockford**, and **WQUA Moline**, all Illinois.

KFBK-AM-FM Sacramento—Licensed to McClatchy Newspapers. (See **KERN Bakersfield**.)

KXTV-TV Sacramento—Licensed to Great Western Broadcasting Corp. See **WISH Indianapolis**.

KFSD-AM-FM-TV San Diego—Licensed to KFSD Inc., 46.22% owned by *Weekly Publications Inc.* (*Newsweek Magazine*).

KRON-FM-TV San Francisco—Licensed to Chronicle Publishing Co., publisher of *San Francisco Chronicle*. See also **KBAK Bakersfield**, Calif.

KSFO San Francisco—Licensed to Golden West Broadcasters, owned 51% by Gene Autry. Golden West owns 12.5% of *Phoenix* (Ariz.) *Republic and Gazette*. See **KOLD Tucson** and **KOOL Phoenix**, both Ariz.; **KMPC San Francisco**, Calif., and **KVI Seattle**, Wash.

KLIV San Jose—Licensed to Cal-Radio Inc., 25% owned by Patrick H. Peabody, co-publisher *Gilroy Dispatch*, Los Gatos *Times* and weekly *Pleasanton Times*, *Sunnyvale Standard* and *Mountain View Register-Leader*. See also **KSJO-FM San Jose**, Calif.

KSJO-FM San Jose—Licensed to Patrick H. Peabody, co-publisher *Gilroy Dispatch*, Los Gatos *Times* and weekly *Pleasanton Times*, *Sunnyvale Standard* and *Mountain View Register-Leader*. See **KLIV San Jose**, Calif.

KTIM San Rafael—Licensed to Marin Broadcasting Co.; 37.5% owned by Roy A. Brown and wife who own *San Rafael Independent Journal*.

KTMS Santa Barbara—Licensed to News-Press Publishing Co., publisher of *Santa Barbara News-Press* (T. M. Storke, publisher, owns 51% of common stock).

KSCO Santa Cruz—Licensed to Radio Santa Cruz; Fred D. McPherson Jr., publisher of *Santa Cruz Sentinel*, is a partner.

KSRO Santa Rosa—Licensed to Finley Broadcasting Co. Ruth W. Finley, president, is affiliated with *Santa Rosa Press-Democrat*. Operated independently of newspaper.

COLORADO

KVFC Cortez—Licensed to KVFC Inc. Barney H. Huppbs, 25% owner, is 66% owner of *Pecos* (Tex.) *Enterprise*. See **KIUN Pecos**, Tex.

KIMN Denver—Licensed to Mile High Stations Inc. See **KLO Ogden**, Utah.

KLZ-AM-TV Denver—Licensed to Aladdin Bestg. Corp., subsidiary of Time Inc., publisher of *Time*, *Life*, *Fortune* and *Sports Illustrated*. See also **WFBM Indianapolis**, Ind., **WOOD Grand Rapids**, Mich., and **WTCN Minneapolis**.

KLMR Lamar—Licensed to Southeast Colorado Broadcasting Co. Inc. Fred M. Betz 13.7% owner, owns *Lamar Daily News*.

CONNECTICUT

WNHC-AM-FM-TV New Haven—Licensed to Triangle Publications Inc. (*Philadelphia Inquirer*). See **WFIL Philadelphia**, Pa.

WSTC-AM-FM Stamford—Licensed to Western Connecticut Broadcasting Co. Kingsley Gillespie, publisher of *Stamford Advocate*, is president.

DELAWARE

WDEL-AM-FM Wilmington—Licensed to Delmarva Broadcasting Inc., same ownership as **Lancaster** (Pa.) *Intelligencer-Journal* and *New Era* (WGAL). Stations operated independently. See **WGAL Lancaster**, Pa.

DISTRICT OF COLUMBIA

WMAL-AM-FM-TV Washington—Licensed to Evening Star Broadcasting Co. Inc., same ownership as *Washington Evening Star*. See also **WSVA Harrisonburg**, Va.

WTOP-AM-FM-TV Washington—Licensed to Washington Post Co. (*Washington Post & Times-Herald*). See also **WJXT (TV) Jacksonville**, Fla.

FLORIDA

WESH-TV Daytona Beach—Licensed to Telrad Inc. owned by J. H. Perry interests. See **WJHP-TV Jacksonville**, Fla.

WNDB-AM-FM Daytona Beach—Licensed to the News-Journal Corp., publisher of *Daytona Beach Journal and News* (40% owned by Perry interests). See **WJHP-TV Jacksonville**.

WROD Daytona Beach—Licensed to Radio Daytona Inc., 100% owned by Frank J. Russell Jr., publisher of the *Marquette Mining Journal*. See **WMDJ Marquette**, Mich.

WFLM (FM) Fort Lauderdale—Licensed to Findlay Publishing Co., *Findlay* [Ohio]. *Republican Courier*. See also **WFIN Findlay**, Ohio and **WCSI Columbus**, Ind.

WJHP-TV Jacksonville—Licensed to Post-Times Co. Owned by John H. Perry interests. Perry newspapers are *Pensacola Journal* and *News*, *Deland Sun-News*, *Ocala Star-Banner*, *Panama City News-Herald*, *Palm Beach Post-Times*, *Leesburg Commercial*, *Palatka News*, *Melbourne Times*, 40% of *Daytona Beach Journal and News* (WNDB) and various weekly newspapers in Florida. Perry interests also own *Frankfort* (Ky.) *State Journal* and Western Newspaper Union, a newspaper syndicate.

WJXT (TV) Jacksonville—Licensed to Washington Post Co., publisher of *Washington* (D. C.) *Post & Times-Herald*. See **WTOP Washington**, D. C.

WMMB Melbourne—Licensed to Indian River Radio Inc., 16% owned by Harlan G. Murrelle, publisher *New Jersey weeklies Ocean City Sentinel-Ledger* and *Cape May Courthouse Gazette*. See also **WOND Pleasantville**, N. J..

WCKR-AM-FM, WCKT (TV) Miami—Licensed to Biscayne Television Corp., 42.5% owned by Cox interests (*Miami News*) and 42.5% by Knight interests (*Miami Herald*). For other Cox properties see **WHIO Dayton**, Ohio. For other Knight interests see **WAKR Akron**, Ohio.

WGBS-AM-FM-TV Miami—Licensed to Storer Broadcasting Co. Miami Beach Sun Pub. Co. (*Miami Beach Sun*) is subsidiary of Storer Broadcasting Co. See also **WJBK Detroit**, **WSPD Toledo**, **WAGA Atlanta**, **WWVA Wheeling**, W. Va., **WJW-AM-TV Cleveland**, **WIBG-AM-FM Philadelphia**, **KPOP Los Angeles** and **WITI-TV Milwaukee**.

WJDM-TV Panama City—Licensed to Herald Publishing Co. (*Albany* [Ga.] *Herald*). See also **WALB Albany**, Ga.

WJCM Sebring—Licensed to Progressive Publishing Co. Same ownership as *Clearfield* (Pa.) *Progress and Danville* (Pa.) *News*. See also **WCPA Clearfield**, **WDAD Indiana**, and **WMAJ State College**, all Pa.

WFLA-AM-FM-TV Tampa—Licensed to Tribune Co. (*Tampa Tribune and Times*). D. Tennant Bryan family holds approximately 50% interest in *Richmond Times Dispatch* and *News-Leader* (WRNL-AM-FM Richmond).

WTVT (TV) Tampa—Licensed to WKY Television System Inc. Same ownership as *Oklahoma City Oklahoman* and *Times, Farmer Stockman* (WKY-AM-TV).

WDCL Tarpon Springs—Licensed to Clearwater Broadcasting Corp., owned 50% by Hodding Carter and family who own *Greenville* (Miss.) *Delta Democrat-Times*. See **WDDT Greenville**, Miss.

GEORGIA

WALB-TV Albany—Licensed to Herald Publishing Co. (*Albany Herald*). See also **WJDM-TV Panama City**, Fla.

WRFC Athens—Licensed to Radio Athens Inc., owned by L. H. Christian, owner of weekly *Oconee Enterprise*, *Watkinsville*, Ga.

WSB-AM-FM-TV Atlanta—Licensed to Atlanta Newspapers Inc., publisher of *Atlanta Journal and Constitution*. Same interests (James M. Cox) publish *Dayton* (Ohio) *News* and *Journal-Herald* (WHIO), *Miami News* (WCKR), *Springfield* (Ohio) *News* and *Sun*. See also **WSOC Charlotte**, N. C.

WWCC Bremen—Licensed to Southwest Alabama Broadcasting Co. James H. Faulkner, 75% owner, is 100% owner of *Baldwin Times Weekly*. See also **WBCA Bay Minette** and **WHEP Foley**, both Alabama.

WBHF Cartersville—Licensed to W. R. Frier, owner of weekly *Bartow Herald*. See also **WEAB Greer**, S. C.

WRBL-AM-FM-TV Columbus—Licensed to Columbus Broadcasting Co., 51% owned by R. W. Page Corp. (*Columbus Enquirer and Ledger* and *Bradenton* [Fla.] *Herald*).

WJJC Commerce—Licensed to Jackson County Broadcasting Co. President Albert S. Hardy is owner of weekly *Commerce News*.

WGGA Gainesville—Licensed to Blue Ridge Broadcasting Co. Charles Smithgall, publisher *Gainesville Daily Times*, is president and majority stockholder. See also **WRGA Rome**, Ga., and **WCAS Gadsden**, Ala.

WKLY Hartwell—Licensed to WKLY Broadcasting Co. Same ownership as weekly *Hartwell Sun*.

WLAG-AM-FM La Grange—Licensed to La Grange Broadcasting Co., 33 1/3% of stock owned by Roy C. Swank, publisher of *La Grange News*.

WNEC Macon—Licensed to Macon Broadcasting Co., 16% held by the *Telegraph Publishing Co.*, publisher of *Macon Telegraph* and *News*.

WRGA Rome—Licensed to Rome Bestg. Corp. Controlling stockholder Charles Smithgall, owner of *Gainesville* (Ga.) *Daily Times*. See also **WGGA Gainesville**, Ga. and **WCAS Gadsden**, Ala.

WSFT Thomaston—Licensed to the Thomastor Broadcasting Co. J. B. Hardy, S. J. Carswell co-owners, weekly *Thomaston Times* and *Free-Press*, own 40% of station.

WTWA Thomon—Licensed to Hickory Hill Broadcasting Co. Inc. Majority owner Frank Hash owns weekly *McDuffie Progress* and *Columbia News*.

WVOP Vidalia—Licensed to Vidalia Broadcasting Co. R. E. Leford, 50% owner, is publisher of weekly *Vidalia Advance*.

HAWAII

KHBC-AM-TV Hilo—Licensed to Hawaiian Broadcasting System Ltd. See **KGMB Honolulu**.

KGMB-AM-TV Honolulu—Licensed to Hawaiian Broadcasting System Ltd., 100% owned by *Honolulu Star-Bulletin*. See also **KHBC Hilo** and **KMAU-TV Wailuku**, Hawaii.

KGU Honolulu—Licensed to Advertiser Publishing Co. Ltd., publisher of *Honolulu Advertiser*. See also **KONA (TV) Honolulu**.

KONA (TV) Honolulu—Licensed to Radio Honolulu Ltd., 50% owned by *Honolulu Advertiser*. See also **KGU Honolulu**.

KTOH Lihue—Licensed to Garden Island Publishing Co. Ltd., publisher of *Garden Island* (weekly).

KMAU-TV Wailuku—Licensed to Hawaiian Broadcasting System Ltd. (see **KGMB Honolulu**).

KMVI-AM-TV Wailuku—Licensed to Maui Publishing Co., Ltd., publisher of *Maui News*.

IDAHO

KGEM Boise—Licensed to Idaho Bestg. & TV Co., owned by A. L. Glasman interests (see **KLO Ogden**, Utah).

KBAR Burley—Licensed to KBIO Inc., 86% owned by Jessica L. Longston (see **KAYO Seattle**, Wash.).

KIFI Idaho Falls—Licensed to Eastern Idaho Bestg. & TV Co., 90% owned by J. Robb Brady Trust Co., owner of *Idaho Falls Post-Register*.

KLIX-AM-TV Twin Falls—Licensed to Southern Idaho Bestg. & Television Co., owned by A. L. Glasman interests. (See **KLO Ogden**, Utah).

ILLINOIS

WJBC-AM-FM Bloomington—Licensed to Bloomington Broadcasting Corp., 50% owned by Daily Pantagraph Co. (*Bloomington Pantagraph*).

WBYS Canton—Licensed to Fulton County Broadcasting Co., 31.8% owned by H. B. Winsor, president-publisher *Canton Ledger* and *Booneville* (Mo.) *News-Advertiser*.

WCIA (TV) Champaign—Licensed to Midwest Television Inc. Stockholders Helen M. Stevick and Marajen Stevick Dyess Chiming, each 10%, own *Champaign News-Gazette* (WDWS); *Lindsay-Schaub Newspapers Inc.* (Wsoy Decatur, Ill.), 20%. See also **WMBD Peoria**, Ill.

WDWS-AM-FM Champaign—Licensed to The Champaign News-Gazette Inc., publisher of *Champaign News-Gazette*.

WAAF Chicago—Licensed to Corn Belt Publishers Inc. (*Drovers Journal* division).

WGN-AM-TV Chicago—Licensed to WGN Inc., same ownership as *Chicago Tribune*, *New York News* (WPIX) [TV].

WHFC-AM-TV, WEHS (FM) Cicero—Licensed to WHFC Inc. Owned by Richard W. Hoffman, Publisher of tri-weeklies *Cicero Life*, *Berwyn Life* and *Stickney Life* and *Community Reporter* (Chicago) and bi-weekly *Suburban Life*.

WDAN Danville—Licensed to Northwestern Publishing Co. (*Danville Commercial News-Gannett*). For other Gannett newspapers, see **WHCC Rochester**, N. Y.

WSOY-AM-FM Decatur—Licensed to Illinois Broadcasting Co., 100% of stock owned by Lindsay-Schaub Newspapers Inc., publisher of *Decatur Herald and Review*; same ownership as *Champaign-Urbana* (Ill.) *Evening Courier*, *St. Clair and Madison Counties Journal* (E. St. Louis) and *Carbondale-Herrin-Murphysboro, Southern Illinoisan*, and owner, **WSEI (FM)**, **Effingham**, Ill., **WVLN-AM-FM Olney**, and 20% of **WCIA (TV) Champaign** and of **WMBD-AM-FM-TV Peoria**, Ill.

WCRA Effingham—Licensed to the Effingham Bestg. Co. Ownership (Joseph E. McNaughton) identified with *Effingham News* and *Pekin Times*, both Ill. See also **WRMN Elgin**, Ill.

WSEI (FM) Effingham—Licensed to Illinois Broadcasting Co., owned by Lindsay-Schaub Newspapers Inc. (See **WSOY Decatur**, Ill.).

WRMN Elgin—Licensed to Elgin Bestg. Co. Same ownership as **WCRA Effingham**, Ill. (See above.)

WGIL Galesburg—Licensed to Galesburg Broadcasting Co.; controlled by Galesburg Printing & Publishing Co., publisher of *Galesburg Register-Mail*.

WLDS-AM-FM Jacksonville—Licensed to Jacksonville Radio & Television Bestg. Corp., 100% owned by Jacksonville Journal and Courier Co., publisher of *Jacksonville Journal and Courier*.

WKAN Kankakee—Licensed to WKAN Radio Inc. owned by Kankakee Daily Journal Co., publisher, *Kankakee Daily Journal*. See **WRRR Rockford** and **WQUA Moline**, both Ill., and **KKIS Pittsburg**, Calif.

WLPO La Salle—Licensed to La Salle County Broadcasting Corp., 100% owned by Peter Miller, publisher of *La Salle News-Tribune*. See also **KMLW Marlin**, Tex.

WKAI Macomb—Licensed to WKAI Broadcasting Co., 100% owned by William H. Rudolph, publisher of *Macomb Journal*.

WQUA Moline—Licensed to WQUA Inc., owned by *Kankakee* (Ill.) *Journal*. See also **WKAN Kankakee** and **WRRR Rockford**, both Illinois and **KKIS Pittsburg**, Calif.

WVLN-AM-FM Olney—Licensed to Illinois Broadcasting Co., owned by Lindsay-Schaub Newspapers Inc. (see **WSOY Decatur**, Ill.).

WMBD-AM-FM-TV Peoria—Licensed to Midwest Television Inc. (same ownership as **WCIA [TV] Champaign**, Ill.).

WGEM-AM-FM-TV Quincy—Licensed to Quincy Bestg. Co., 92% owned by *Quincy Herald Whig*.

WTAD-AM-FM, KHQA-TV Quincy—Licensed to Lee Broadcasting Inc.; 20% owned by *Hannibal Courier Post* and 51% owned by Lee Radio Inc. For other Lee holdings, see **KGLO Mason City**, Iowa.

WREX-TV Rockford—Licensed to Greater Rockford Television Inc., 22.2% owned by Rockford Broadcasters Inc. (*Rockford Morning Star* and *Register-Republic*—**WROK-AM-FM**).

WROK-AM-FM Rockford—Licensed to Rockford Broadcasters Inc. Same ownership as Rockford Star and Register-Republic.
 WRRR Rockford—Licensed to Radio Rockford, Inc., owned by Kankakee Daily Journal Co. (see WKAN Kankakee, Ill.).
 WHBF-AM-FM-TV Rock Island—Licensed to Rock Island Broadcasting Co. 75% owned by J. W. Potter Co. (Rock Island Argus) principals of which are also principal stockholders of KBUN Bemidji, Minn. Leslie Johnson, 25% owner, owns 50% of WJBC Bloomington, Ill.
 WKRS Waukegan—Licensed to News-Sun Broadcasting Corp. Same stockholders own Waukegan News-Sun.
 WFRX West Frankfort—Licensed to Pyramid Radio Broadcasting & Television Co., 25% owned by Paducah Newspapers Inc. (Paducah [Ky.] Sun-Democrat). See also WPSD-TV Paducah, Ky.

INDIANA

WCSI-AM-FM Columbus—Licensed to White River Broadcasting Co., 100% owned by Findlay Publishing Co. (Findlay [Ohio] Republican Courier). See also WFIN Findlay, Ohio and WFLM (FM) Fort Lauderdale, Fla.
 WCNB-AM-FM Connersville—Licensed to News Examiner Co., publisher of Connersville News-Examiner.
 WTRC-AM-FM, WSJV (TV) Elkhart—Licensed to Truth Publishing Co. (Elkhart Truth). See also WKJG Fort Wayne, Ind.
 WANE-AM-TV Fort Wayne—Licensed to Indiana Broadcasting Corp. See WISH Indianapolis, Ind.
 WGL Ft. Wayne—Licensed to News-Sentinel Broadcasting Co., which is owned by News Publishing Co. (Fort Wayne News-Sentinel).
 WKJG-AM-TV Fort Wayne—Licensed to WKJG Inc., 60% owned by Truth Publishing Co. (Elkhart Truth-WTRC-AM-FM and WSJV [TV]).
 WFBM-AM-FM-TV Indianapolis—Licensed to Twin State Broadcasting Inc. owned by Time Inc. (Time, Life, Fortune, Sports Illustrated, House & Home, Architectural Forum). See also KLZ Denver, Colo.; WOOD Grand Rapids, Mich., and WTCN Minneapolis, Minn.
 WISH-AM-TV Indianapolis—Licensed to Indiana Broadcasting Corp., 99.2% owned by Corinthian Broadcasting Corp. (J. H. Whitney). Indiana Broadcasting also owns WANE-AM-TV Fort Wayne, Ind. Corinthian also owns 86% of KOTV (TV) Tulsa, Okla.; 84.6% of KHOU-TV Houston, Tex. John Hay Whitney controls New York Herald Tribune and Parade Magazine newspaper supplement. See also WVIP Mt. Kisco, N. Y.
 WIOU Kokomo—Licensed to Booth Broadcasting Co. See WJLB Detroit, Mich.
 WMRI-AM-FM Marion—Licensed to WMRI Inc., principals having interests in Lansing (Mich.) State Journal, Battle Creek (Mich.) Enquirer & News, Lafayette (Ind.) Journal & Courier, Marion (Ind.) Chronicle-Tribune.
 WCTV-AM-FM New Castle—Licensed to Courier-Times Inc., publisher of New Castle Courier-Times.
 WJVA South Bend—Licensed to Booth Radio & TV Stations Inc. See WJLB Detroit, Mich.
 WSBT-AM-TV South Bend—Licensed to South Bend Tribune.
 WRSW-AM-FM Warsaw—Licensed to Reub Williams & Sons Inc., publisher of Warsaw Times-Union.
 WAMW, WFML (FM) Washington—Licensed to Washington Radio Inc., 61% owned by Mrs. Paul R. Bausman, owner of Washington Herald.

IOWA

KWBG Boone—Licensed to Boone Broadcasting Co. Stockholders Harold A. and Mary Garvey control Boone News-Republic.
 KCRG-AM-TV Cedar Rapids—Licensed to Cedar Rapids Television Co., owned by Cedar Rapids Gazette.
 KPIG Cedar Rapids—Licensed to Cedar Rapids Broadcasting Corp., principally owned by John C. Kelly and brothers, who also have minority interest in Sioux City Journal and Journal-Tribune. See also KTRI Sioux City, Iowa.
 KSWI Council Bluffs—Licensed to the Nonpareil Broadcasting Co., affiliated with the Nonpareil Co., publisher Council Bluffs Nonpareil.
 KRNT-AM-TV Des Moines—Licensed to Cowles Broadcasting Co., which also owns WHTM-TV Huntington, W. Va. Members of Cowles family have majority interest in Minneapolis Star & Tribune Co. Minneapolis Star & Tribune Co. owns 47% of WCCO-AM-TV Minneapolis and 80% of KTVH (TV) Hutchinson, Kan. Cowles newspapers are Des Moines Register and Tribune, Minneapolis Star and Tribune and Spokane (Wash.) Spokesman-Review. Cowles family also controls Look magazine. Gardner Cowles is principal owner of Fort Pierce (Fla.) News-Tribune.
 KDTH Dubuque—Licensed to Dubuque Telegraph-Herald.
 KFJB Marshalltown—Licensed to Marshall Electric Co. owned by the Marshalltown Times-Republican.
 KGI.O-AM-FM-TV Mason City—Licensed to Lee Radio Inc., affiliated with ownership of WTAD Quincy, Ill. Lee P. Loomis, president, also publisher of Mason City Globe-Gazette. Other Lee newspapers are Hannibal (Mo.) Courier-Post (KHQA-TV); La Crosse (Wis.) Tribune (WKBT [TV]); Davenport (Iowa) Democrat and Times,

Ottumwa (Iowa) Courier, Muscatine (Iowa) Journal, Madison (Wis.) State Journal (WIBA and WMTV [TV]), Kewanee (Ill.) Star-Courier and Lincoln (Neb.) Star (KFAB Omaha, Neb.). See also KEYC-TV Mankato, Minn.
 KSCJ Sioux City—Licensed to Perkins Brothers Co. Interlocking ownership through individual stockholders in Sioux City Journal and Journal-Tribune. See also KTTV (TV) Sioux City, Iowa.
 KTTV (TV) Sioux City—Licensed to KTTV Television Co. owned 50% by Perkins Brothers Co. Interlocking ownership through individual stockholders in Sioux City Journal and Journal-Tribune. See also KSCJ Sioux City.
 KTRI Sioux City—Licensed to Sioux City Broadcasting Co., owned by John C. Eugene F., Fred T. and Lennon Kelly, who also have minority interest in Sioux City Journal and Journal-Tribune. See also KPIG Cedar Rapids, Iowa.

KANSAS

KSOK Arkansas City—Licensed to KSOK Bcstg. Co., owned by Stauffer Publications Inc. (see WIBW Topeka, Kan.).
 KGGF Coffeyville—Licensed to Midwest Broadcasting Co. Same majority ownership as Coffeyville Journal. See KHAS, Hastings, Neb.
 KGNO Dodge City—Licensed to Dodge City Broadcasting Co. Inc. President J. C. Denious Jr. and other stockholders also own Dodge City Globe.
 KIUL Garden City—Licensed to KIUL Inc., owned by John P. and estate of Sidney Harris, owners of Garden City Telegram, Hutchinson News-Herald, Ottawa Herald, Chanute Tribune, Salina Journal, all Kansas, and Burlington (Iowa) Hawkeye-Gazette.
 KVGB Great Bend—Licensed to KVGB Inc., 46% owned by Will L. and Russell T. Townsley, owners of Great Bend Tribune and Russell (Kan.) News.
 KTVH (TV) Hutchinson—Licensed to Wichita-Hutchinson Co., 80% owned by Minneapolis Star & Tribune Co. See KRNT Des Moines, Iowa.
 KMAN Manhattan—Licensed to Manhattan Broadcasting Co. Same ownership as Manhattan Mercury. See KHAS Hastings, Neb.
 KNEX McPherson—Licensed to K. R. Krehbiel, publisher of McPherson Sentinel.
 KOAM-TV Pittsburg—Licensed to Mid-Continent Telecasting Inc., 66% owned by KOAM and 33% by Joplin (Mo.) Globe and News-Herald.
 KSEK Pittsburg—Licensed to the KSEK Broadcasting Co., owned by Stauffer Publications (see WIBW Topeka, Kan.).
 WIEW-AM-TV Topeka—Licensed to Topeka Bcstg. Assn., owned by Stauffer Publications Inc., publisher of Topeka State Journal and Capital, Kansas City Kansan, Arkansas City Traveler, Pittsburg Headlight and Sun, Newton Kansan, all Kan.; Shawnee (Okla.) News and Star; Grand Island Independent, and York News-Times, both Neb.; Maryville Forum, Nevada Mail, Independence Examiner, all Mo. See also KSEK Pittsburg, and KSOK Arkansas City, both Kan., and KGGF Shawnee, Okla.
 KFVH-AM-FM Wichita—Licensed to Radio Station KFVH Co.; 50% of stock owned by Wichita Eagle Inc., publisher of Wichita Eagle.
 KWBB Wichita—Licensed to Wichita Beacon Broadcasting Co. Minority stockholders are owners of Beacon Publishing Co., publisher of Wichita Beacon.

KENTUCKY

WKCT Bowling Green—Licensed to Daily News Broadcasting Co., controlled by owners of Park City News.
 WMTA Central City—Licensed to Central City-Greenville Broadcasting Co., owned by L. L. and A. E. Stone and R. G. Utley, owners of weekly Central City Messenger & Times-Argus.
 WCTT Corbin—Licensed to Corbin Times-Tribune Inc., Publisher Corbin Tribune and Times and 50% owner of Harlan (Ky.) Enterprise.
 WFKN Franklin—Licensed to The Franklin Favorite-WFKN Inc. (weekly Franklin Favorite).
 WFUL Fulton—Licensed to Ken-Tenn Broadcasting Corp. Robert Paul Westpheling Jr. and wife own station, publish weekly Fulton News.
 WHAS-AM-TV Louisville—Licensed to WHAS Inc., same ownership as Louisville Courier-Journal and Times.
 WKLO and WEZI (TV) Louisville—Licensed to Mid-America Broadcasting Corp., owned by Charles Sawyer, publisher of Lancaster (Ohio) Eagle-Gazette. See WIZE Springfield, WCOL Columbus, WING Dayton, all Ohio, and WEZE Boston.
 WFMW-AM-FM Madisonville—Licensed to Messenger Broadcasting Co., owned 50% by Madisonville Messenger.
 WMK Middleboro—Licensed to Cumberland Gap Broadcasting Co. Some stockholders also own stock in Middleboro News.
 WOMI-AM-FM Owensboro—Licensed to Owensboro Broadcasting Co. 80% of stock owned by principal stockholders of Owensboro Publishing Co., publisher of Owensboro Messenger and Inquirer.
 WPSD-TV Paducah—Licensed to Paducah Newspapers Inc. (Paducah Sun-Democrat). See also WFRX West Frankfort, Ill.
 WLSI Pikeville—Licensed to Cumberland Pub. Co., publisher of weekly Pike County News.

LOUISIANA

WBRZ (TV) Baton Rouge—Licensed to Louisiana Television Bcstg. Co., 98% owned by Baton Rouge Broadcasting Co. (WJBO and WBRL [FM]) which has same ownership as Baton Rouge Advocate and State-Times.
 WJBO-AM-FM Baton Rouge—Licensed to Baton Rouge Broadcasting Co. Inc.; same ownership as Baton Rouge Advocate and State-Times.
 KTCC Jonesboro—Licensed to Jackson Parish Broadcasters. Owners Ansley and Theodore Colvin publish weekly Jackson Independent.
 KVOL Lafayette—Licensed to Evangeline Bcstg. Co., 50% owned by Lafayette Advertiser (Morgan Murphy). For Murphy newspaper ownership, see WISC-TV Madison, Wis.
 KRUS Ruston—Licensed to C. E. Faulk Jr., publisher Ruston Leader.
 KWKH-AM-FM Shreveport—Licensed to International Broadcasting Corp.; 100% of stock owned by Times Publishing Co. Ltd., publisher of Shreveport Times; same ownership as Monroe (La.) World and News-Star (See also KTHS and KTHV [TV] Little Rock, Ark.)
 KSLA-TV Shreveport—Licensed to KSLA-TV Inc., owned by Journal Publishing Co. (Shreveport Journal).

MAINE

WGAN-AM-TV Portland—Licensed to Guy Gannett Broadcasting Services, owned by Guy Gannett Publishing Co., publisher of Portland Press Herald and Express, Augusta Kennebec Journal and Waterville Sentinel.
 WEGP Presque Isle—Licensed to Presque Isle Radio Co., 98% owned by Edward G. Perrier, publisher of weekly Presque Isle Star-Herald and weekly Limestone (Maine) Star-Herald.

MARYLAND

WBAL-AM-TV Baltimore—Licensed to The Hearst Corp., affiliated with Baltimore News-Post, New York Journal-American and Mirror, Albany (N.Y.) Times-Union, Boston Record and American Milwaukee Sentinel (WISN), Detroit Times, San Francisco Examiner and Call-Bulletin, Los Angeles Examiner and Herald Express, San Antonio Light, Seattle Post-Intelligencer. See also WCAE Pittsburgh, Pa.
 WMAR-TV Baltimore—Licensed to A. S. Abell Co., publisher of Baltimore Sunpapers

MASSACHUSETTS

WEZE Boston—Licensed to Air Trails Broadcasting Inc., owned by Charles Sawyer, publisher of Lancaster (Ohio) Eagle-Gazette. See also WKLO and WEZI (TV) Louisville, Ky.; WIZE Springfield, WCOL-AM-FM Columbus and WING Dayton, all Ohio.
 WHDH-AM-FM-TV Boston—Licensed to WHDH Inc. owned by Boston Herald-Traveler Corp., publisher Boston Herald and Traveler.
 WBET-AM-FM Brockton—Licensed to Enterprise Pub. Co., (Brockton Enterprise & Times).
 WSAF Fall River—Licensed to K & M Publishing Co., publisher of Fall River Herald News and Schenectady (N.Y.) Union-Star.
 WNBH-AM-FM New Bedford—Licensed to E. Anthony & Sons Inc., publisher of New Bedford Standard Times and Hyannis (Mass.) Cape Cod Standard-Times.
 WBEC Pittsfield—Licensed to Western Mass. Broadcasting Co., owned by Berkshire Eagle.
 WHYN-AM-FM-TV Springfield-Holyoke—Licensed to Hampden-Hampshire Corp.; 50% owned by same interests as Holyoke Transcript-Telegram and Northampton (Mass.) Hampshire Gazette and 50% by employee pension funds, Springfield News and Union.
 WOCB-AM-FM West Yarmouth—Licensed to E. Anthony & Son Inc. See WNBH New Bedford.
 WTAG-AM-FM Worcester—Licensed to WTAG Inc., affiliated with Worcester Telegram Publishing Co. Inc., publisher of Worcester Telegram and Gazette.

MICHIGAN

WALM Albion—Licensed to Calhoun Bcstg. Co. Jack C. Bedient, 23.4% stockholder, is owner of Albion Recorder; James Moses, 22.9%, is publisher of Marshall (Mich.) Chronicle.
 WHRV Ann Arbor—Licensed to Zanesville Publishing Co. See WHIZ Zanesville, Ohio.
 WHFB-AM-FM Benton Harbor-St. Joseph—Licensed to Palladium Pub. Co., publisher of Benton Harbor News-Palladium, St. Joseph (Mich.) Herald-Press.
 WJBK-AM-FM-TV Detroit—Licensed to Storer Broadcasting Co. Same ownership (George B. Storer, president) as Miami Beach Sun. See WGBS Miami, Fla.
 WJLB, WMZK (FM) Detroit—Licensed to Booth Broadcasting Co. J. L. Booth, president, personally owns 4.5% Booth Newspapers Inc. (Grand Rapids Press, Flint Journal, Muskegon Chronicle, Kalamazoo Gazette, Saginaw News, Bay City Times, Jackson Citizen-Patriot, Ann Arbor News.) See WTRX Flint, WSGW Saginaw, WIBM Jackson, all Mich.; WJVA South Bend and WIOU Kokomo, both Ind. and WTOP Toledo, Ohio.
 WWJ-AM-FM-TV Detroit—Licensed to Evening News Association, publisher of Detroit News.
 WLST Escanaba—Licensed to Frank J. Russell Jr. (Mining Journal, Marquette, Mich.). See WDMJ Marquette, Mich.
 WTRX Flint—Licensed to Booth Broadcasting Co. Inc. See WJLB Detroit.

Newspaper Ownership CONTINUED

WOOD-AM-TV Grand Rapids—Licensed to WOOD Broadcasting Inc., owned by Time Inc. (*Time*, *Life*, *Fortune* and *Sports Illustrated*). See also WFBM Indianapolis, Ind.; WTCN Minneapolis, Minn.; KLZ Denver, Colo.

WMIQ Iron Mountain—Licensed to the Iron Mountain-Kingsford Bestg. Co. President Frank J. Russell (principal owner *Marquette* [Mich.] *Mining Journal*) is publisher of *Iron Mountain News*. See also WDMJ Marquette, Mich.

WIBM Jackson—Licensed to Booth Broadcasting Co. See WJLB Detroit.

WDMJ Marquette—Licensed to Lake Superior Broadcasting Co., wholly owned by the Mining Journal Co. (*Marquette Mining Journal*). Frank J. Russell is principal owner and also publishes *Iron Mountain News*. Licensee also owns 48% of WLUC-TV Marquette, WMIQ-WIRN (TV) Iron Mountain and WLST Escanaba, all Michigan; WROD Daytona Beach, Fla. and WMAM Marinette, Wis.

WLUC-TV Marquette—Licensed to North Central Broadcasting Co., 52% owned by M&M Broadcasting Co. (Morgan Murphy) and 48% by Lake Superior Broadcasting Co. (Frank J. Russell). For other Murphy interests see WISC-TV Madison, Wis.; for Russell interests, see WDMJ Marquette, above.

WMAB Munising—Licensed to Munising-Alger Bestg. Co. owned 1/2 each by Charles Symon and Stanley Sadak, publishers of weekly *Munising News*.

WNIL Niles—Licensed to Niles Broadcasting Co., subsidiary of Star Publishing Co., publisher of *Niles Star*.

WOAP Owosso—Licensed to Owosso Bestg. Co., subsidiary of Argus Press Co., publisher of *Owosso Argus Press*.

WTHH Port Huron—Licensed to Times Herald Co. (*Port Huron Times Herald*).

WSGW Saginaw—Licensed to Booth Broadcasting Co. See WJLB Detroit.

WSOO Sault Ste. Marie—Licensed to Hiawathaland Broadcasting Co. George A. Osborn, publisher of *Sault Ste. Marie News*, owns 30%.

WIRN-TV Wakefield—Licensed to Iron Mountain-Kingsford Broadcasting Co. (See WMIQ Iron Mountain above).

MINNESOTA

KBUN Bemidji—Licensed to Paul Bunyan Broadcasting Co., owned by J. W. Potter Co. interests (*Rock Island Argus-WHBF-AM-FM-TV Rock Island*, Ill.).

KEYC-TV Mankato—Licensed to KEYC-Lee TV Inc., 52% owned by Lee Radio Inc. (see KGLO Mason City, Iowa).

WCCO-AM-TV Minneapolis—Licensed to Midwest Radio Television Inc., 53% owned by Mid Continent Radio-Television Inc., and 47% owned by Minneapolis Star & Tribune Co. Mid Continent is 50% owned by Northwest Publications Co. (Ridder interests), and 50% by Minnesota Tribune Co. Ridder interests own *St. Paul Pioneer-Press* and *Dispatch*, *Duluth News-Tribune* and *Herald* (WDSM Superior, Wis.), *New York Journal of Commerce*, *Aberdeen* (S. D.) *American and News* (KSDN), *Grand Forks* (N. D.) *Herald* (KILQ), *San Jose* (Calif.) *Mercury* and *News*, *Long Beach* (Calif.) *Independent* and *Press-Telegram*, *Pasadena* (Calif.) *Star*, *News*, minority interest in *Seattle Times*, *Minneapolis Star & Tribune Co.* (*Minneapolis Star and Tribune*) also owns 80% of KTVH (TV) Hutchinson, Kan. Members of the Cowles family hold controlling interest in Minneapolis Star & Tribune Co. Cowles family also owns *Cowles Broadcasting Co.* (see KRNT Des Moines, Iowa).

WTCN-AM-TV Minneapolis—Licensed to Twin State Broadcasting Inc., owned by Time Inc. (*Time*, *Life*, *Fortune* and *Sports Illustrated*). See also WFBM Indianapolis, Ind.; WOOD Grand Rapids, Mich.; KLZ Denver, Colo.

KNJ New Ulm—Licensed to KNUJ Inc., affiliated with *New Ulm Journal*.

KFAM-AM-FM St. Cloud—Licensed to Times Publishing Co., publisher of *St. Cloud Times*.

WJON St. Cloud—Licensed to Granite City Broadcasting Co. William T. Comstock, 49.5% owner, is publisher of weekly *Oconto* (Wis.) *Reporter*.

KWNO Winona—Licensed to Winona Radio Service. 60% owned by M. H. White, publisher of *Winona Daily News*.

MISSISSIPPI

WROX Clarksdale—Licensed to Mrs. Eunice T. Imes, mother of Birney Imes Jr., owner of *Columbus* (Miss.) *Commercial Dispatch*. See WCEI Columbus, Miss.

WCJU Columbia—Licensed to WCJU Inc. Lester Williams, president, is editor and publisher of weekly *Columbian Progress*.

WCBI-AM-TV Columbus—Licensed to Birney Imes Jr., owner of *Columbus Commercial Dispatch*. See also WELO Tupelo; WROX Clarksdale; WNAG Grenada; WMOX Meridian, all Miss.

WDDT Greenville—Licensed to Clearwater Broadcasting Co., 50% owned by Hodding Carter and family who own *Greenville Delta Democrat-Times*. See also WDCL Tarpon Springs, Fla.

WNAG Grenada—Licensed to Grenada Broadcasting Co. Birney Imes Jr., principal stockholder is owner of *Columbus* (Miss.) *Commercial Dispatch*. See WCEI Columbus, Miss.

WJQS Jackson—Licensed to Dumas Milner Broadcasting Co. Mr. Milner is president Citizens Publishing Co. (*Jackson State Times*).

WSLI, WJTV (TV) Jackson—Licensed to Capitol Broadcasting Co., 40% owned by Mississippi Publishing Co. (*Jackson Clarion-Ledger* and *News*).

WCOG-AM-TV Meridian—Licensed to Mississippi Broadcasting Co. Owned by Withers Gavin, publisher of weekly *Meridian Record* and *Clarke County Tribune* (Quitman, Miss.).

WMOX Meridian—Licensed to Birney Imes Jr., owner of *Columbus* (Miss.) *Commercial Dispatch*. See WCEI Columbus, Miss.

WTOK-TV Meridian—Licensed to Southern Television Corp. Interlocking ownership (estate of James F. Skewes) with *Meridian Star* and *Laurel* (Miss.) *Leader-Call*.

WELO Tupelo—Licensed to Tupelo Broadcasting Co. Inc. President Birney Imes Jr. is owner of *Columbus* (Miss.) *Commercial Dispatch*. See WCEI Columbus, Miss.

WQBC Vicksburg—Licensed to Delta Broadcasting Co. Inc., 96% owned by L. P. Cashman and family. Mr. Cashman is publisher of *Vicksburg Post*.

WABO Waynesboro—Licensed to New Laurel Radio Station Inc., 11.8% owned by T. M. Gibbons, publisher of *Laurel* (Miss.) *Leader-Call*. See also W TOK-TV Meridian, Miss.

MISSOURI

KGHM Brookfield—Licensed to Green Hills Broadcasting Co., owned by Ira J. Williams, publisher *Brookfield News Bulletin*.

KFRU Columbia—Licensed to KFRU Inc.; controlled by H. J. Waters Jr., publisher of *Columbia Tribune*.

KHQA-TV Hannibal—Licensed to Lee Bestg. Inc., which is also licensee of WTAD-AM-FM Quincy, Ill., 20% owned by *Hannibal Courier-Post*, and 52% owned by Lee Radio Inc., licensee KGLO-AM-FM-TV Mason City, Iowa. For other Lee holdings see KGLO Mason City, Iowa.

KRCG (TV) Jefferson City—Licensed to Jefferson Television Co. William H. Weldon, president of licensee, is also president of *Jefferson City Capital News* and *Post-Tribune*.

KWOS Jefferson City—Licensed to the Capital Broadcasting Co. William H. Weldon, president, is also president of the *News Tribune Co.*, publisher of *Jefferson City Capital News* and *Post-Tribune*.

KCMO-AM-FM-TV Kansas City—Licensed to Meredith Broadcasting Co., subsidiary of Meredith Publishing Co. (*Better Homes & Gardens* and *Successful Farming*). See also WOW Omaha, KPHO Phoenix, WHEN Syracuse, N. Y. and KRMG Tulsa.

KSD-AM-TV St. Louis—Licensed to Pulitzer Publishing Co., publisher of *St. Louis Post-Dispatch*.

KTVI (TV) St. Louis—Licensed to Signal Hill Telecasting Corp., 25% owned by *St. Louis Globe-Democrat*.

KGXB Springfield—Licensed to Springfield Broadcasting Co.; owned 99% by Springfield Newspapers Inc. (*Springfield News* and *Leader & Press*).

KYTV (TV) Springfield—Licensed to Springfield Television Inc., 50% owned by Springfield Newspapers Inc., publisher of *Springfield News* and *Leader & Press* (KGXB). Tams Bixby Jr., director of licensee and vice president of Springfield Newspapers Inc., is president and 40% owner of *Muskogee* (Okla.) *Phoenix* and *Times-Democrat* (KBIX).

MONTANA

KOPR Butte—Licensed to Copper Bestg. Co., 67% owned by Mr. and Mrs. George Hatch (see KLO Ogden, Utah).

KATL Miles City—Licensed to Star Printing Co., publisher of *Miles City Star*.

NEBRASKA

KHAS Hastings—Licensed to Nebraska Broadcasting Co. Controlled by Fred A. and Richard M. Eaton, publishers of *Hastings Tribune*, *Manhattan* (Kan.) *Mercury* (KMAN), *Coffeyville* (Kan.) *Journal* (KGGF), *Winfield* (Kan.) *Courier*, *Alliance* (Neb.) *Times-Herald*, *Deadwood* (S. D.) *Pioneer-Times*, *Lead* (S. D.) *Call*, *Sheridan* (Wyo.) *Press* and the magazine *Western Farm Life* (Denver). See also KHAS-TV Hastings, Neb.

KHAS-TV Hastings—Licensed to Nebraska Television Co., 51% owned by Seaton Publishing Co. (see KHAS Hastings, above).

WJAG Norfolk—Licensed to WJAG Inc., associated with Huse Pub. Co., publisher of the *Norfolk News*.

KETV (TV) Omaha—Licensed to Herald Corp. (subsidiary of *Omaha World Herald*).

KFAB Omaha—Licensed to KFAB Broadcasting Co., 48.86% of stock owned by Journal-Star Printing Co. (*Lincoln Star* and *Journal*). See KGLO Mason City, Iowa.

KMEQ Omaha—Licensed to National Weekly Inc. (*National Review* magazine).

WOW-AM-TV Omaha—Licensed to Meredith WOW Inc., owned by Meredith Publishing Co., publisher of *Better Homes & Gardens*, *Successful Farming*. See also WHEN Syracuse, N. Y., KPHO Phoenix, Ariz.; KCMO Kansas City, Mo. and KRMG Tulsa, Okla.

KSTF (TV) Scottsbluff—Licensed to Frontier Bestg. Co., one-third owned by *Cheyenne Newspapers Inc.* (*Wyoming Eagle* and *State Tribune*). See KFBC *Cheyenne*, Wyo.

NEVADA

KELK Elko—Licensed to Elko Broadcasting Co. Chris H. Sheerin, 50% owner of *Elko Free Press* is president and 16% owner of station.

KLRJ-TV Henderson—Licensed to Southern Nevada Radio & Television Co. (Donald W. Reynolds). For newspaper ownership, see KFSA Fort Smith, Ark.

KLAS-TV Las Vegas—Licensed to Las Vegas Television Inc. Herman Greenspun, publisher of *Las Vegas Sun*, owns 73.7%.

KORK Las Vegas—Licensed to Southwestern Broadcasting Co. (Donald W. Reynolds). For Reynolds' newspaper interests see KFSA Fort Smith, Ark.

KOH Reno—Licensed to McClatchy Newspapers. Same ownership as *Sacramento Bee*, *Fresno Bee*, *Modesto Bee*, all in California. See KERN Bakersfield, Calif.

KOLO Reno—Licensed to Western Broadcasting Co., owned by Donald W. Reynolds (see KFSA Fort Smith, Ark.).

KOLO-TV Reno—Licensed to Nevada Radio Tv Inc., owned by Donald W. Reynolds (see KFSA Fort Smith, Ark.).

NEW JERSEY

WJLK-AM-FM Asbury Park—Licensed to Asbury Park Press Inc., publisher of *Asbury Park Press*.

WVNJ Newark—Licensed to Newark Broadcasting Corp., wholly owned subsidiary of The Evening News Publishing Co. (*Newark News*).

WOND Pleasantville—Licensed to South Jersey Radio Inc. Harlan G. Murrelle, 16.66% owner, is publisher of *New Jersey Weeklies Ocean City Sentinel-Ledger* and *Cape May Courthouse Gazette*. See also WMMB Melbourne, Fla.

WTOA (FM) Trenton—Licensed to the Mercer Broadcasting Co. Owned by Trenton Times Corp., publisher of *Trenton Times*.

NEW MEXICO

KOAT-TV Albuquerque—Licensed to Alvarado Broadcasting Co., owned by Clinton McKinnon (see KVOA-TV Tucson, Ariz.).

NEW YORK

WMBO Auburn—Licensed to WMBO Inc., owned by Auburn Publishing Co. (*Auburn Citizen-Advertiser*).

WMBO-FM Auburn—Licensed to Auburn Publishing Co. (*Auburn Citizen-Advertiser*).

WINR-AM-TV Binghamton—Licensed to Binghamton Press Co. (*Binghamton Press-Gannett*). See WHCC Rochester, N. Y.

WNBF-AM-FM-TV Binghamton—Licensed to Triangle Publications Inc. (*Philadelphia Inquirer-WFIL*). See WFIL Philadelphia.

WBEN-AM-FM-TV Buffalo—Licensed to WBEN Inc., same ownership as *Buffalo News*.

WEBR Buffalo—Licensed to WEBR Inc. Owned by *Buffalo Courier-Express*.

WCNY-TV Carthage-Watertown—Licensed to The Brockway Co., publisher of *Watertown* (N.Y.) *Times* (WVNY). Also owns WMSA-AM-FM Massena, N. Y.

WENY Elmira—Licensed to Elmira Star-Gazette Inc., publisher of *Elmira Advertiser*, *Star-Gazette* and *Telegram* (Gannett Newspapers). See WHCC Rochester, N. Y.

WENE Endicott-Binghamton—Licensed to Ottaway Stations Inc. Major stockholder James H. Ottaway is president-publisher and controlling stockholder of *Endicott Bulletin* and *Oneonta* (N. Y.) *Star* (WDOJ), *Plattsburg* (N. Y.) *Press-Republican*, *Stroudsburg* (Pa.) *Record* (WVPO) *Danbury* (Conn.) *News-Times*. See also WDOJ Oneonta, N. Y., and WVPO Stroudsburg, Pa.

WBUZ Fredonia—Licensed to Dunkirk-Fredonia Broadcasting Inc. (H. K. Williams III, president). Same ownership as *Dunkirk-Fredonia Observer*.

WUSJ Lockport—Licensed to Lockport Union Sun and Journal Inc., publisher of *Lockport Union Sun* and *Journal*.

WMSA-AM-FM Massena—Licensed to the Brockway Co., owned and operated by the *Watertown* (N. Y.) *Times*. See WVNY Watertown, N. Y., and WCNY-TV Carthage, N. Y.

WFYI Mineola—Licensed to VIP Broadcasting Corp. See WVIP Mt. Kisco, N. Y.

WVIP Mt. Kisco—Licensed to Suburban Broadcasting Co., 90% owned jointly by Martin Stone and Whitney Communications (John Hay Whitney). Mr. Whitney controls *New York Herald Tribune* and *Parade Magazine* newspaper supplement. Messrs Stone and Whitney also own WVOX-AM-FM New Rochelle, WGHQ Saugerties and WFYI Mineola, all N. Y.

WVOX-AM-FM New Rochelle, N. Y.—Licensed to Radio Westchester Inc. See WVIP Mt. Kisco, N. Y.

WEVD New York—Licensed to Debs Memorial Radio Fund Inc.; among cooperative backers are directors of the *Jewish Forward*; the newspaper company itself has no interest or control.

WHOM-AM-FM New York—Licensed to Progress Broadcasting Corp., same ownership as *Il Progresso Italiano Americano*.

WINS New York—Licensed to Gotham Broadcasting Co. Sale to Storer Broadcasting Co. pending FCC approval. George B. Storer owns *Miami* (Fla.) *Sun* (see WGBS Miami, Fla.).

WPIX (TV) New York—Licensed to WPIX Inc., same ownership as *New York News*, *Chicago Tribune* (WGN).

WQXR-AM-FM New York—Licensed to the Interstate Broadcasting Co., subsidiary of *New York Times*.

WHDL-AM-FM Olean—Licensed to WHDL, Inc., 100% of stock owned by Olean Times-Herald Corp., publisher of *Olean Times-Herald*.

WDOS Oneonta—Licensed to Ottaway Stations Inc. Major stockholder James H. Ottaway is president-publisher and controlling stockholder of Ottaway Newspapers-Radio Inc., publisher of *Oneonta Star*, *Endicott Bulletin* (WENE), *Plattsburgh Press-Republican*, *Middletown Record* and *Times-Herald*, *Port Jervis Union-Gazette*, all N.Y.; *Stroudsburg* (Pa.) *Record* (WVPO), *Danbury* (Conn.) *News-Times*. See also WENE Endicott, N. Y., and WVPO Stroudsburg, Pa.

WALK-AM-FM Patchogue—Licensed to Suffolk Broadcasting Corp. Suffolk Consolidated Press (weeklies *Long Island Sun*, *Bayshore Sentinel*, *Babylon Eagle*, *Suffolk Every Week*, *Port Jefferson Times*, *Islip Press*, *Smithtown Star* and *Huntington Times*) under common ownership (W. Kingsland Macy Jr. and family).

WRIV Riverhead—Licensed to Suffolk Broadcasting Corp. (see WALK Patchogue, N. Y.).

WHEC-AM-TV Rochester—Licensed to WHEC Inc., owned by Gannett Co., publisher of *Rochester Times-Union* and *Democrat & Chronicle*. Other Gannett newspapers are *Albany Knickerbocker News*, *Utica Press* and *Observer-Dispatch*, *Newburgh News*, *Beacon News*, *Ithaca Journal*, *Malone Telegram*, *Saratoga Springs Saratogan*, *Elmira Advertiser*, *Star-Gazette* and *Telegram* (WENY), *Binghamton Press* (WVNR-AM-TV), *Niagara Falls Gazette*, all New York; *Hartford* (Conn.) *Times*, *Plainfield Courier-News* and *Camden Courier-Post*, both N. J.; *Danville* (Ill.) *Commercial News* (WGAN).

WGHQ Saugerties—Licensed to Skylark Corp. See WVIP Mt. Kisco, N. Y.

WHEN-AM-FM-TV Syracuse—Licensed to Meredith Syracuse Radio Corp., same ownership as Meredith Publish Co., publisher of *Better Homes & Gardens*, *Successful Farming*. See also WOW, Omaha, Neb., KPHO Phoenix, Ariz.; KCMO Kansas City, Mo. and KRMG Tulsa, Okla.

WSYR-AM-FM-TV Syracuse—Licensed to Central Broadcasting Corp., same ownership (S. I. Newhouse) as *Syracuse Post-Standard* and *Herald-Journal*, *Newark* (N. J.) *Star-Ledger*, *Jersey City* (N. J.) *Jersey Journal*, *Long Island Press* and *Star-Journal*, *Staten Island* (N. Y.) *Advance*, *Harrisburg* (Pa.) *Patriot* and *News* (WTPA [TV]), *Portland* (Ore.) *Oregonian* (50% of KOIN-AM-TV); *St. Louis Globe-Democrat* (25% of KTVI [TV]); *Birmingham* (Ala.) *News* (WAPI-AM-TV). Mr. Newhouse also has an interest in *Condé-Nast Publications* Inc. (*Vogue*, *House & Garden*, *Glamour*).

WFLY (FM) Troy—Licensed to the Troy Record Co., publisher of *Troy Record* and *Times-Record*.

WRUN-AM-FM Utica—Licensed to Rome Sentinel Co., publisher of *Rome* (N. Y.) *Sentinel*.

WVNY Watertown—Licensed to the Brockway Co., owned and operated by the *Watertown Times*. See WMSA Massena, and WCNY-TV Carthage, N. Y.

WFAS-AM-FM White Plains—Licensed to Westchester Broadcasting Corp. J. Noel Macy and Valentine E. Macy Jr., co-owners, publishers of *White Plains Reporter Dispatch*, *Yonkers Herald-Statesman*, *Tarrytown News*, *Port Chester Item*, *Ossining Citizen-Register*, *Mt. Vernon Argus*, *New Rochelle Standard-Star*, *Mamaroneck Times*, all N. Y.

NORTH CAROLINA

WGWR-AM-FM Asheville—Licensed to the Asheville Broadcasting Co., owners including Roy Cox, publisher *Courier-Tribune*, a semi-weekly newspaper.

WVNC Asheville—Licensed to Asheville Citizen-Times Publishing Co., publisher of the *Asheville Citizen-Times*. See also WFBC Greenville, S. C.

WPNF Brevard—Licensed to Pisgah Broadcasting Co.; same newspaper ownership association as WBOE Forest City, below.

WBT, WBTW (TV) Charlotte—Licensed to Jefferson Standard Bstg. Co., subsidiary of Jefferson Standard Life Insurance Co. which owns WBIG Greensboro, N. C., and 16 2/3% of *Greensboro News and Record* (WFMV-TV). Jefferson Standard also owns WBTW (TV) Florence, S. C.

WSOC-AM-FM-TV Charlotte—Licensed to Carolina Broadcasting Co. Same interests (James M. Cox) as WSB Atlanta, Ga.

WDNC-AM-FM Durham—Licensed to the Durham Radio Corp. 100% owned by the *Durham Herald Co.*, publisher *Durham Herald* and *Sun*.

WIFM-AM-FM Elkin—Licensed to Tri-County Broadcasting Co., owned one-third each by Harvey F. Lafon, publisher of semi-weekly *Elkin Tribune*; Edward M. Anderson, estate (Stella W. Anderson, administratrix), publisher of weeklies *West Jefferson Skyland Post*, *Sparta Alleghany News*, *Brevard Transylvania Times* and *Forest City Courier*, and W. P. Erwin.

WBBO-AM-FM Forest City—Licensed to Rutherford County Radio Co., Inc., stockholders affiliated with following weekly newspapers: *Forest City Courier*, *Spindale Sun*. See WPNF Brevard.

WFMV-TV Greensboro—Licensed to Greensboro News Co. (*Greensboro News and Record*).

WNCT (TV) Greenville—Licensed to Carolina Broadcasting System Inc., 5% owned by Josh

Horne, publisher of *Rocky Mt. (N. C.) Telegram* and 10% by Wilson (N. C.) *Times*. See also WECT (TV) Wilmington, and WCEC Rocky Mount, both N. C.

WHKY Hickory—Licensed to Catawba Valley Broadcasting Co.; stockholders include Lester C. Gifford, publisher of *Hickory Record*.

WNAO-TV Raleigh—Licensed to Sir Walter Television Co., 14% owned by *Raleigh News & Observer* and 12.5% by principals associated in ownership of WSEE-AM-TV Erle, Pa. (*Erle News and Times*).

WREV-AM-FM Reidsville—Licensed to Reidsville Broadcasting Co. W. M. Oliver and W. M. Oliver Jr., owners own stock in *Reidsville Review*.

WCEC, WFMA (FM) Rocky Mount—Licensed to Eastern Carolina Electronics Inc., 53.85% owned by Josh H. Horne, publisher of *Rocky Mount Telegram*. See also WNCT (TV) Greenville, N. C.

WECT (TV) Wilmington—Licensed to Atlantic Telesharing Corp., 30% owned by Carolina Broadcasting System. (See WNCT [TV] Greenville, N. C.)

WSJS-AM-FM Winston-Salem—Licensed to Piedmont Publishing Co. publisher of *Winston-Salem Journal* and *Twin City Sentinel*. See also WSJS-TV Winston-Salem.

WSJS-TV Winston-Salem—Licensed to Triangle Broadcasting Co., an affiliate of Piedmont Publishing Co., publisher of *Winston-Salem Journal* and *Twin City Sentinel*. See also WSJS-AM-FM Winston-Salem.

NORTH DAKOTA

WDAY-AM-TV Fargo—Licensed to WDAY Inc. (*Fargo Forum*). Same ownership (N. D. Black Jr. and family) as *Moorhead* (Minn.) *News*.

KILO Grand Forks—Licensed to Grand Forks Herald Inc., publisher of *Grand Forks Herald* which is 60% owned by Ridder Publications. See WCCO Minneapolis.

OHIO

WAKR-AM-FM-TV Akron—Licensed to Summit Radio Corp., owned 45% by Akron Beacon-Journal (Knight newspaper). Other Knight newspapers are *Detroit Free Press*, *Miami Herald* (WCKR) and *Charlotte* (N. C.) *Observer*.

WFAH-AM-FM Alliance—Licensed to the Review Pub. Co., publisher of *Alliance Review*.

WICA-AM-FM Ashtabula—Licensed to WICA Inc. Same ownership as *Ashtabula Star-Beacon*, *Conneaut News-Herald*, *Geneva Free Press*, *Painesville Telegraph*, all Ohio.

WAND Canton—Licensed to Dover Broadcasting Co. See WAJR Morgantown, W. Va.

WHBC-AM-FM Canton—Licensed to Ohio Broadcasting Co., subsidiary of Brush-Moore Newspapers Inc., publisher of *Canton Repository*, *Steubenville Herald-Star*, *Marion Star*, *East Liverpool Review*, *Portsmouth Times*, *Ironton Tribune* and *Salem News*, all in Ohio; *Salisbury* (Md.) *Times*.

WTLC (TV) Canton—Licensed to Tri-Cities Telecasting Inc., 28% owned by Morton Frank, publisher-relations director, *Family Weekly* and *Suburbia Today* newspaper magazine supplements, and 94% owned by Oral S. Pflug, publisher of weekly *Steubenville* (Ohio) *Jeffersonian*.

WCPO-AM-FM-TV Cincinnati—Licensed to Scripps-Howard Radio Inc., affiliated with *Cincinnati Post & Times-Star*. See WEWS Cleveland.

WEWS (TV) Cleveland—Licensed to Scripps-Howard Radio Inc. Scripps-Howard newspapers are *Cleveland Press & News*, *New York World Telegram & Sun*, *Cincinnati Post & Times-Star* (WCPO) *Pittsburgh Press*, *Columbus* (Ohio) *Citizen*, *San Francisco News*, *Washington* (D. C.) *News*, *Indianapolis Times*, *Knoxville News-Sentinel* (WNOX), *Memphis Commercial Appeal and Press-Scimitar* (WMC), *Houston Press*, *Fort Worth Press*, *El Paso Herald-Post*, *Albuquerque Tribune*, *Covington* (Ky.) *Post*, *Denver Rocky Mountain News*, *Evansville Press*, *Birmingham Post-Herald*. See also WCPO Cincinnati, Ohio; WMC Memphis and WNOX Knoxville, Tenn.

WJW-AM-FM-TV Cleveland—Licensed to Storer Broadcasting Co. Same ownership (George B. Storer, president) as *Miami Beach Sun*. See WGBS Miami, Fla.

WBNS-AM-FM Columbus—Licensed to Radio Ohio Inc.; same ownership as *Columbus Dispatch* (see WBNS-TV below).

WBNS-TV Columbus—Licensed to Dispatch Printing Co., publisher of *Columbus Dispatch*.

WCOL-AM-FM Columbus—Licensed to Air Trails Inc., owned by Charles Sawyer, publisher of *Lancaster* (Ohio) *Eagle-Gazette*. See WIZE Springfield and WING Dayton, Ohio. WKLO Louisville, Ky., and WEZE Boston, Mass.

WTNS Coshocton—Licensed to Coshocton Broadcasting Co. Mrs. William Wallace and Bruce Wallace control both licensee and *Coshocton Tribune*.

WHIO-AM-FM-TV Dayton—Licensed to Miami Valley Broadcasting Corp., same ownership (James M. Cox) as *Dayton News* and *Journal Herald*, *Atlanta Journal* and *Constitution* (WSB), *Miami News* (WCKR), *Springfield* (Ohio) *News* and *Sun*.

WING Dayton—Licensed to Great Trails Broadcasting Corp., owned by Charles Sawyer, pub-

lisher of *Lancaster Eagle-Gazette*. See WIZE Springfield and WCOL Columbus, Ohio, WKLO Louisville, Ky., WEZE Boston, Mass.

WJER Dover—Licensed to Dover Broadcasting Co. Inc. See WAJR Morgantown, W. Va.

WEOL-AM-FM-TV Elyria—Licensed to Elyria-Lorain Broadcasting Co., 25.8% owned by Lorain County Printing & Publishing Co. (*Elyria Chronicle-Telegram*).

WFIN-AM-FM Findlay—Licensed to Findlay Publishing Co., publisher of *Findlay Republican Courier*. See also WCSI Columbus, Ind. and WFLM (FM) Fort Lauderdale, Fla.

WCLT-AM-FM Newark—Licensed to WCLT Radio Inc. 80% owned by stockholders of *Newark Advocate* and *American Tribune*.

WIZE Springfield—Licensed to Radio Voice of Springfield Inc., controlled by Charles Sawyer, publisher of *Lancaster* (Ohio) *Eagle-Gazette*. See WING Dayton and WCOL-AM-FM Columbus, Ohio, WKLO, WEZI (TV) Louisville, Ky., and WEZE Boston, Mass.

WSPD-AM-FM-TV Toledo—Licensed to Storer Broadcasting Co. Same ownership (George B. Storer) as *Miami Beach Sun*. See WGBS Miami, Fla.

WTOD, WTRT (FM) Toledo—Licensed to Booth Broadcasting Co. (see WJLB Detroit, Mich.).

WHHH Warren—Licensed to Warren Tribune Radio Station Inc., owned by Tribune Co., publisher of *Warren Tribune-Chronicle*.

WWST-AM-FM Wooster—Licensed to Wooster Republican Printing Co., publisher of the *Wooster Record*. Interlocking ownership with WTRF-TV Wheeling, W. Va.

WFMJ-AM-TV Youngstown—Licensed to Vindicator Printing Co. (*Youngstown Vindicator*).

WHIZ-AM-TV Zanesville—Licensed to Southeastern Ohio Television System. Majority ownership also owns *Zanesville Times-Recorder* and *Signal*. See WTAP-AM-TV Parkersburg, W. Va. and WHRV Ann Arbor, Mich.

OKLAHOMA

KWHW Altus—Licensed to Altus Broadcasting Co. 50% owned by *Altus Times-Democrat*.

KVSO Ardmore—Licensed to estate of John F. Easley, publisher of *Ardmore Ardmore*.

KUSH Cushing—Licensed to Cimarron Broadcasters Inc., 66% owned by Gordon R. Rockett, co-owner of weekly *Drumwright* (Okla.) *Derrick* and *Journal*.

KSEO Durant—Licensed to Durant Publishing-Broadcasting Co., publisher *Durant Democrat*, *Durant Weekly News*.

KCRC Enid—Licensed to Enid Radiophone Co.; all stock owned by same interests owning Enid Publishing Co., publisher of *Enid News* and *Eagle*.

KHEN Henryetta—Licensed to Henryetta Radio Co., same ownership as *Henryetta Free Lance*.

KBIX Muskogee—Licensed to Oklahoma Press Publishing Co., publisher of *Muskogee Phoenix* and *Times-Democrat*.

WKY-AM-TV Oklahoma City—Licensed to WKY Television System Inc., same ownership as *Oklahoma City Oklahoman* and *Times*, *Farmer-Stockman*. See also WTVT (TV) Tampa, Fla.

KOKL Okmulgee—Licensed to Okmulgee Broadcasting Corp., subsidiary of *Okmulgee Times*. See KFSA Fort Smith, Ark.

WBBZ Ponca City—Licensed to Ponca City Publishing Co., publisher of the *Ponca City News*.

KGFF Shawnee—Licensed to KGFF Broadcasting Co. Inc. Controlling stock interest (94%) owned by Stauffer Publications Inc. (see WIBW Topeka, Kan.).

KSPI-AM-FM Stillwater—Licensed to Stillwater Pub. Co., publisher *Stillwater News-Press*.

KOTV (TV) Tulsa—Licensed to KOTV Inc. See WISH Indianapolis, Ind.

KRMG Tulsa—Licensed to Meredith KRMG Inc., subsidiary of Meredith Publishing Co. (*Better Homes & Gardens* and *Successful Farming*). See also KCMO Kansas City, WOW Omaha, KPHO Phoenix and WHEN Syracuse, N.Y.

OREGON

KOOS Coos Bay—Licensed to KOOS Inc. Sheldon F. Sackett, owner, is publisher of *Coos Bay World*.

KERG Eugene—Licensed to Guard Publishing Co., publisher of *Eugene Register-Guard*.

KAGI, KGPO (FM) Grants Pass—Licensed to Southern Oregon Bstg. Co. 50% owned by A. E. Voorhies, publisher of *Grants Pass Courier*, and Earle and John Voorhies.

KOTI-TV Klamath Falls—Licensed to California Oregon Tv Inc. Same ownership as KBES-TV Medford, Ore.

KBES-TV Medford—Licensed to Southern Oregon Bstg. Co.; 50% owned by Amos Voorhies and family. Mr. Voorhies is publisher of *Grants Pass* (Or.) *Courier*. See KAGI, KGPO (FM) Grants Pass.

KYJC Medford—Licensed to Medford Printing Co. (*Medford Mail Tribune*).

KOIN-AM-FM-TV Portland—Licensed to Mt. Hood Radio & Television Bstg. Co., 50% owned by Central New York Bstg. Corp. (WSYR Syracuse, N. Y.). Same ownership (S. I. Newhouse) as *Portland Oregonian*. For other Newhouse newspapers, see WSYR Syracuse, N. Y.

KPOJ-AM-FM Portland—Licensed to KPOJ Inc.; stock owned by *Portland Oregon Journal*.

Newspaper Ownership CONTINUED

KPIC (TV) Roseburg—Licensed to South-West Oregon Tv Broadcasting Corp., half owned by Southern Oregon Broadcasting Co.—Licensee of KAGI Grants Pass, Ore. See also KAGI-KGPO (FM) Grants Pass; KBES-TV Medford, KOTI-TV Klamath Falls, all Oregon.

KRNR Roseburg—Licensed to News-Review Co. (Roseburg News-Review). News-Review Co. is 75% owned by Southern Oregon Publishing Co. which publishes Klamath Falls (Ore.) *Herald and News*.

PENNSYLVANIA

WFBG-AM-FM-TV Altoona—Licensed to Triangle Publications Inc. (*Philadelphia Inquirer-WFII*).

WBFD Bedford—Licensed to Inquirer Printing Co. (*Bedford Inquirer*).

WGPA-AM-FM Bethlehem—Licensed to Bethlehem's Globe Pub. Co., publisher *Bethlehem Globe-Times*.

WLEV-TV Bethlehem—Licensed to Associated Broadcasters Inc. Ownership same as Lancaster *New Era and Intelligencer*. Operated independently. See also WGAL Lancaster, Pa.

WCNR Bloomsburg—Licensed to Columbia-Montour Broadcasting Corp., affiliated with the *Bloomsburg Press*.

WWCH Clarion—Licensed to County Broadcasting Co., 36% owned by Mrs. Harriet Hearst, president and majority stockholder of Clarion Newspapers Inc. (publisher of weeklies *Clarion Democrat* and *Clarion Republican*).

WCPA Clearfield—Licensed to Clearfield Broadcasters Inc., wholly owned by publishers of *Clearfield Progress* and *Danville* (Pa.) *News*. See also WDAZ Indiana, Pa.; WJCM Sebring, Fla. and WMAJ State College, Pa.

WCED-AM-FM DuBois—Licensed to the Tri-County Bcstg. Co. Inc., owned by Jason and Harold Gray, publishers of the *DuBois Courier Express*.

WEEK-AM-FM Easton—Licensed to Easton Publishing Co., publisher of *Easton Express*. See also WGLV (TV) Easton, Pa.

WEST-AM-FM Easton—Licensed to Associated Broadcasters Inc. Operated independently. See WGAL Lancaster (*Lancaster Intelligencer-Journal and New Era*).

WGLV (TV) Easton—Licensed to Easton Publishing Co. (*Easton Express*). See WEEK Easton, Pa.

WSEE (TV) Erie—Licensed to Great Lakes Television Co., 16.6% owned by George J. Mead publisher of *Erie News and Times*. Interlocking ownership with WNAO-TV Raleigh, N. C.

WGTT Gettysburg—Licensed to Times & News Publishing Co. (*Gettysburg Times*).

WKBO Harrisburg—Licensed to Keystone Broadcasting Corp. Operated independently. Ownership affiliated with *Lancaster Intelligencer-Journal and New Era*. See WGAL Lancaster.

WTPA-TV Harrisburg—Licensed to Patriot-News Co., publisher of *Harrisburg Patriot and News* (Newhouse newspapers). For other Newhouse newspapers see WSYR Syracuse, N. Y.

WHUN Huntingdon—Licensed to Joseph F. Biddle Pub. Co., publisher *Huntingdon News*.

WDAD Indiana—Licensed to WDAD Inc. 52% owned by Clearfield Broadcasters Inc. Same ownership as *Clearfield Progress* and *Danville News*, both Pa. See also WCPA Clearfield, Pa.; WJCM Sebring, Fla. and WMAJ State College, Pa.

WJAC-AM-FM-TV Johnstown—Licensed to WJAC Inc., same ownership as *Johnstown Tribune*.

WGAL-AM-FM-TV Lancaster—Licensed to WGAL Inc., same ownership (J. Hale and John F. Steinman) as *Lancaster Intelligencer-Journal and New Era*. See also WDEL Wilmington, Del., and WLEV-TV Bethlehem, WORK York, WEST Easton, WKBO Harrisburg, WRAK-AM-FM-TV Williamsport, all Pa. Stations operated independently.

WNFV Lansdale—Licensed to Equitable Publishing Co. (*North Penn Reporter*).

WLYH-TV Lebanon—Licensed to Triangle Publications Inc. (*Philadelphia Inquirer-WFII*). See WFIL Philadelphia, Pa.

WMRP Lewistown—Licensed to Lewistown Broadcasting Co.; 31.6% of stock owned by the Sentinel Co., publisher of *Lewistown Sentinel*. See also WJUN Mexico, Pa.

WJUN Mexico—Licensed to Juniata-Perry Broadcasting Co., 31.6% owned by Sentinel Co. (*Lewistown* (Pa.) *Sentinel*). See also WMRP Lewistown, Pa.

WARC Milton—Licensed to Williamsport Radio Bcstg. Assoc. Inc. Harry J. W. Kiessling, Grit Publishing Co. executive, is president and owns 32%. See also WPPA Williamsport, Pa.

WFIL-AM-FM-TV Philadelphia—Licensed to Triangle Publications Inc., publisher of *Philadelphia Inquirer* and *Daily News, Seventeen Magazine, Official Detective, Tv Guide, Television Digest, Morning Telegraph* and *Daily Racing Form*. See also WNEF Binghamton, N. Y.; WLYH-TV Lebanon and WFBG Altoona, both Pennsylvania, WNHC New Haven, Conn., KFRE Fresno, Calif.

WIBG-AM-FM Philadelphia—Licensed to Seaboard Radio Broadcasting Corp. (George B. Storer). Same ownership as *Miami Beach Sun*. See also WGBS Miami.

WCAE Pittsburgh—Licensed to WCAE Inc. Owned by Hearst Publishing Co. For Hearst newspapers see WBAL Baltimore.

WIIC (TV) Pittsburgh—Licensed to WIIC Inc., 50% owned by *Pittsburgh Post-Gazette* and 50% by H. K. Brennen and family. See also WWSW-AM-FM Pittsburgh.

WKJF-FM-TV Pittsburgh—Licensed to Agnes J. Reeves Greer, controlling stockholder of *Morgantown* (W. Va.) *Dominion News and Post* (WAJR) and weekly *New Martinsville* (W. Va.) *Wetzel Republican*. See WAJR Morgantown, W. Va.

WTAE-TV Pittsburgh—Licensed to Tv City Inc., 50% owned by WCAE Inc. (owned by Hearst Publishing Co.). For Hearst newspapers see WBAL Baltimore.

WWSW-AM-FM Pittsburgh—Licensed to WWSW Radio Inc. owned by the *Pittsburgh Post-Gazette & Sun-Telegraph*. (Same ownership [Paul Block] as *Toledo* [Ohio] *Blade*.)

WWEU Reading—Licensed to WWEU Broadcasting Co., affiliated with *Reading Times and Eagle*.

WEJL Scranton—Licensed to the *Scranton Times*.

WVPO Stroudsburg—Licensed to Pocono Broadcasting Inc. James H. Ottaway, majority stockholder, is also president-publisher of *Stroudsburg Record*. See WDOS Oneonta and WENE Endicott, both N. Y.

WKOK-AM-FM-TV Sunbury—Licensed to Sunbury Broadcasting Corp. Stockholders Harry H. Haddon and Basse A. Beck have an interest in *Sunbury Item*.

WRAK-AM-FM-TV Williamsport—Licensed to WGAL Inc. (See WGAL Lancaster, Pa.).

WWPA Williamsport—Licensed to Williamsport Radio Broadcasting Associates Inc. Harry J. W. Kiessling, Grit Publishing Co. executive, is president and owns 32%. See also WARC Milton, Pa.

WORK York—Licensed to Associated Broadcasters Inc. Operated independently. Ownership affiliated with *Lancaster Intelligencer-Journal and New Era*. See WGAL Lancaster.

RHODE ISLAND

WEAN WPJB-FM Providence—Licensed to Providence Journal Co., publisher of the *Providence Journal-Bulletin*.

WWON-AM-FM Woonsocket—Licensed to Woonsocket Broadcasting Co., whose principals include stockholders of Woonsocket Call.

SOUTH CAROLINA

WAIM-AM-TV, WCAC (FM) Anderson—Licensed to Wilton E. Hall, publisher of *Anderson Independent and Mail*.

WGCD Chester—Licensed to Dispatch Publishing Co. (*Lexington* [N. C.] *Dispatch*).

WBTW (TV) Florence—Licensed to Jefferson Standard Bcstg. Co., subsidiary of Jefferson Standard Life Insurance Co., 16 2/3% owner of *Greensboro* (N. C.) *News and Record*. See also WBT Charlotte, WFMV-TV Greensboro, N. C.

WFBC-AM-FM-TV Greenville—Licensed to WMRC Inc., 49.8% owned by *Greenville News-Piedmont*.

WEAB Greer—Licensed to Greer Bcstg. Co. Partner E. A. Burch is publisher of the weekly *Greer Citizen*. Partner W. R. Frier is owner of *Bartow Herald* (WBHF Cartersville, Ga.).

WTND Orangeburg—Licensed to WTND Inc. Same ownership (J. L. Sims and family) as *Orangeburg Times & Democrat*.

WORD Spartanburg—Licensed to WORD Inc. Same ownership as WFBC Greenville, S. C. (*Greenville News-Piedmont*).

SOUTH DAKOTA

KSDN Aberdeen—Licensed to Aberdeen News Co., publisher of the *American News* (identified with Ridder Publications). For other Ridder newspapers see WCCO Minneapolis.

KOLY Moberidge—Licensed to Moberidge Broadcasting Corp. Interlocking ownership with weekly *Moberidge Tribune*.

TENNESSEE

WLAR Athens—Licensed to Athens Broadcasting Co., owned by Helene M. Arterburn, publisher *Athens Post-Athenian*.

WDSG Dyersburg—Licensed to State Gazette Broadcasting Co. Interlocking ownership with *Dyersburg State Gazette*.

WIRJ Humboldt—Licensed to Gibson County Broadcasting Co. Interlocking ownership with weekly *Humboldt Courier Chronicle*.

WTJS-AM-FM Jackson—Licensed to Sun Publishing Co. Inc., publisher of *Jackson Sun*.

WETB Johnson City—Licensed to Press Inc., publisher of *Johnson City Press-Chronicle*.

WKPT-AM-FM Kingsport—Licensed to Kingsport Broadcasting Co. Identified with ownership of *Kingsport News and Times*.

WNOX Knoxville—Licensed to Scripps-Howard Radio Inc., subsidiary of Scripps-Howard Newspapers (*Knoxville News-Sentinel*). See WCPO Cincinnati.

WMC, WMCF (FM), WMCT (TV) Memphis—Licensed to WMC Broadcasting Co. (Scripps-Howard-Memphis Commercial Appeal and *Press-Scimitar*.) See WCPO Cincinnati.

TEXAS

KVLF Alpine—Licensed to Big Bend Broadcasters, 15% owned by Barney H. Hubbs, 66% owner of bi-weekly *Pecos* (Tex.) *Enterprise*. See KIUN Pecos, Tex.

KGNC-AM-FM-TV—Amarillo—Licensed to Globe News Publishing Co. publisher of *Amarillo News and Globe-Times, Lubbock* (Tex.) *Avanlanche* and *Journal*. See KFYO Lubbock, Tex.

KRIC-AM-FM Beaumont—Licensed to Enterprise Co. (*Beaumont Enterprise and Journal*).

KWHI Brenham—Licensed to Tom S. Whitehead, publisher of *Brenham Banner-Press*.

KRLD-AM-FM-TV Dallas—Licensed to Times-Herald Printing Co., same ownership as *Dallas Times-Herald*.

WFAA-AM-TV Dallas—Licensed to A. H. Belo Corp., publisher of *Dallas Morning News*.

KFST Fort Stockton—Licensed to KFST Inc., 60% owned by George Baker, publisher weekly *Fort Stockton Pioneer*, and 30% owned by Barney H. Hubbs, 66% owner of *Pecos* (Tex.) *Enterprise*. See KIUN Pecos, Tex.

WBAP-AM-FM-TV Fort Worth—Licensed to Carter Publications Inc. (*Fort Worth Star-Telegram*).

KGAF Gainesville—Licensed to Gainesville Broadcasting Corp. President Joe M. Leonard is part owner of *Gainesville Register*.

KCLW Hamilton—Licensed to Hamilton Broadcasting Co., owned by Coy Perry who owns weekly *Dublin* (Tex.) *Progress*.

KHOU-TV Houston—Licensed to Gulf Television Co. See WISH Indianapolis, Ind.

KPRC-AM-TV Houston—Licensed to Houston Post Co., publisher of *Houston Post*. Owner W. P. Hobby holds option to purchase 32.5% of KFDM-TV Beaumont, Tex.

KTRH-AM-FM Houston—Licensed to KTRH Broadcasting Co., subsidiary of Houston Chronicle Pub. Co., publisher of *Houston Chronicle*.

KGNS (TV) Laredo—Licensed to Southwestern Publishing Co. (see KFSA Fort Smith, Ark.).

KLVT Levelland—Licensed to Herald Broadcasting Co. Forrest Weimhold, owner, also owns *Levelland Sun-News* and weekly *Hockley County Herald* (Levelland).

KFYO Lubbock—Licensed to Plains Radio Broadcasting Co., 81% owned by Globe News Publishing Co., publisher of *Lubbock Avalanche* and *Journal, Amarillo* (Tex.) *News and Globe-Times*. See KGNC Amarillo, Tex.

KMLW Marlin—Licensed to M-L Radio Inc., 50% owned by Peter and Frederick C. Miller, owners of *LaSalle* (Ill.) *News-Tribune*. See also WLPO LaSalle, Ill.

KBRA Navasota—Licensed to Whitten Broadcasting Co., owned by J. G. and R. H. Whitten, publishers of weekly *Examiner-Review*.

KGNB New Braunfels—Licensed to Comal Broadcasting Co. Claude W. Scruggs, 20% stockholder, owns *New Braunfels Herald*. Operated independently.

KIUN Pecos—Licensed to KIUN Inc., 50% owner Barney Hubbs is 66% owner of *Pecos Enterprise*. See also KVLF Alpine and KFST Ft. Stockton, Tex., and KVCFC Cortez, Colo.

KTLU Rusk—Licensed to E. H. Whitehead, publisher of the weekly *Rusk Cherokee* and monthly *Citizen*.

KENS-AM-TV San Antonio—Licensed to Express Publishing Co. (*San Antonio Express and News*).

KCEN-TV Temple—Licensed to Bell Publishing Co., publisher of *Temple Telegram*. Frank W. Mayborn, 95% owner, is 85% stockholder of KTEM Temple, Tex.

KTEM Temple—Licensed to Bell Broadcasting Co. Frank W. Mayborn, president and 85% owner, also president of Bell Pub. Co., publisher of *Temple Telegram* (operator of KCEN-TV), president and owner of *Sherman Democrat* and president-part owner of *Killeen* (Tex.) *Herald*.

KCMC-AM-FM-TV Texarkana—Licensed to KCMC Inc., 50% owned by W. E. Husman-Camden News Publishing Co. (*Camden* [Ark.] *News*), and 32% by estate of C. E. Palmer (*Texarkana Gazette and News, Hot Springs Sentinel Record* and *New Era, Eldorado Times and News, Hope Star* [50%], *Magnolia Banner News* [50%], all Ark., and *Jacksonville* [Tex.] *Daily Progress* [25%]).

KTBB Tyler—Licensed to Blackstone Broadcasting Co. whose principal owners are also principal owners of *Tyler Courier-Times* and *Telegraph*. Operated independently.

UTAH

KLO Ogden—Licensed to Interstate Corp. (*Ogden Standard-Examiner*). Owned by A. L. Glasman and family (George C. Hatch, Cecil L. Hefel and wives). See also KALL and KUTV (TV) Salt Lake City; KIMN Denver, Colo.; KLLX-AM-TV Twin Falls and KGEM Boise, both Idaho, and KOPR Butte, Mont.

KALL Salt Lake City—Licensed to Salt Lake City Bcstg. Co., owned by Mr. and Mrs. George C. Hatch. Mrs. Hatch is a 12 1/2% owner of Ogden (Utah) *Standard-Examiner*. See also KLO Ogden, Utah.

KUTV (TV) Salt Lake City—Licensed to KUTV Inc., 65% owned by Ogden (Utah) *Standard-Examiner* (Glasman) and 35% by *Salt Lake Tribune*. See KLO Ogden, Utah.

VIRGINIA

WDVA Danville—Licensed to Virginia-Carolina Broadcasting Corp. Publisher of *Danville Register* is stockholder.

WFLS Fredericksburg—Licensed to Star Broadcasting Corp. (*Fredericksburg Free Lance-Star*).

WSVA-AM-FM-TV Harrisonburg—Licensed to Shenandoah Valley Broadcasting Inc., 51% owned by Evening Star Broadcasting Co. (*Washington [D. C.] Evening Star-WMAL-AM-FM-TV*).

WGH-AM-FM Newport News—Licensed to Hampton Roads Broadcasting Corp., 100% of stock owned by Daily Press Inc., publisher of *Newport News Press* and *Times Herald*.

WTAR-AM-TV Norfolk—Licensed to WTAR Radio-TV Corp., same ownership as *Norfolk Virginian-Pilot* and *Ledger-Dispatch & Star*.

WRAD Radford—Licensed to WRAD Broadcasting Co. (same ownership as WTRF-TV Wheeling, W. Va.).

WRNL-AM-FM Richmond—Licensed to Richmond Newspapers Inc. (*Richmond Times Dispatch* and *News-Leader*).

WDBJ-AM-FM-TV Roanoke—Licensed to Times-World Corp., publisher of *Roanoke Times* and *World-News*.

WKWS Rocky Mt.—Licensed to Radio Franklin Inc. K. W. Salyer, 33 1/3% partner, is publisher of weekly *Franklin (Va.) News Post*.

WASHINGTON

KPUG Bellingham—Licensed to KPUG Inc., 51% owned by Jessica L. Longston (see *KAYO Seattle, Wash.*).

KITI Chehalis-Centralia—Licensed to KITI Corp., 25% owned by Centralia Printing Co., publisher of *Centralia Chronicle*.

KSEM Moses Lake—Licensed to KSEM Inc., owned 56% by Jessica L. Longston (see *KAYO Seattle, Wash.*).

KGY Olympia—Licensed to Tom Olsen, owner of weekly *Olympia News*.

KONP Port Angeles—Licensed to Radio Pacific Inc., subsidiary of *Port Angeles News*.

KAYO Seattle—Licensed to Washington Telecasters, Inc., 52% owned by Jessica L. Longston, publisher of following weekly newspapers: *Burley Bulletin* and *Herald, Rupert Minedoka County News*, both Idaho; *St. Helens (Ore.) Sentinel Mst.* and *Othello (Wash.) Outlook*. See also KPUG Bellingham and KSEM Moses Lake, both Washington; *KBAR Burley, Idaho*.

KVI Seattle—Licensed to Golden West Broadcasters, 51% owned by Gene Autry. See *KOOL Phoenix* and *KOLD Tucson*, both Ariz.; *KMPC Los Angeles* and *KSFO San Francisco*, both Calif.

KHQ-AM-FM-TV Spokane—Licensed to KHQ Inc. same ownership as *Spokane Chronicle*.

KTNT-TV Tacoma—Licensed to Tribune Publishing Co., publisher of *Tacoma News-Tribune*. Alton F. Baker, 12.46% owner, owns *Eugene (Ore.) Register-Guard (KERG)*.

WEST VIRGINIA

WHIS-AM-TV Bluefield—Licensed to Daily Telegraph Printing Co., publisher of *Bluefield Telegraph* and *Sunset News-Observer*.

WJPB-TV Weston-Fairmont—Licensed to WJPB-TV Inc., 50% owned by J. Patrick Beacom, publisher of weekly *Mannington (W. Va.) Times*. See *WVVW Grafton, W. Va.*

WVVW Grafton—Licensed to WVVW Inc., owned by J. Patrick Beacom. See *WJPB-TV Fairmont, W. Va.*

WHTN-AM-FM-TV Huntington—Licensed to Cowles Bcstg. Co. See *KRNT Des Moines, Iowa*.

WSAZ-AM-TV Huntington—Licensed to WSAZ Inc., 89% owned by Huntington Publishing Co. (*Huntington Herald-Dispatch* and *Advertiser*).

WLOG-AM-FM Logan—Licensed to Clarence H. Frey, publisher of the *Logan Banner*, and Robert O. Grever, partners.

WAJR-AM-FM Morgantown—Licensed to West Virginia Radio Corp. Mrs. A. J. R. Greer, president, owns stock in West Virginia Publishing Co., publishers of *Morgantown Post* and *Dominion News; New Martinsville Wetzel Republican*. (See *WIER Dover, WAND Canton, both Ohio*, and *WKJF (FM) Pittsburgh, Pa.*)

WTAP-AM-FM Parkersburg—Licensed to Zanesville Publishing Co., publisher of *Zanesville (Ohio) Signal* and *Times-Recorder*. See also *WHZ Zanesville, Ohio*.

WHAW Weston—Licensed to Central W. Virginia Service Corp., 50% owned by Richard H. Ralston, owner of weekly *Buckhannon (W. Va.) Record*.

WTRF-TV Wheeling—Licensed to WTRF-TV Inc., 90% owned by A. V., G. C., R. E. and R. C. Dix, publishers of *Martins Ferry-Bellaire Times Leader*, *Defiance Crescent-News*, *Wooster Daily Record* and *Ravenna-Kent Evening Record*, all Ohio. See also *WRAD Radford, Va.*

WVVA-AM-FM Wheeling—Licensed to Storer Broadcasting Co. (*Miami Beach Sun*). See *WGBS Miami, Fla.*

WISCONSIN

WATK Antigo—Licensed to Antigo Broadcasting Co. Artemas F. Berner, 90% owner, is publisher of *Antigo Journal*.

WEAU-TV Eau Claire—Licensed to Central Bcstg. Co., 23% owned by *Eau Claire Leader and Telegram*, and 54.6% owned by Morgan Murphy and wife (see *WISC-TV Madison*).

KFIZ Fond du Lac—Licensed to KFIZ Broadcasting Co. Same owners as *Fond du Lac Commonwealth Reporter*.

WDUZ-AM-FM Green Bay—Licensed to Green Bay Broadcasting Co., 5% owned by Harold R. Murphy, co-owner Northshore Publishing Co. (weeklies *Shorewood Herald, Whitefish Bay Herald* and *Glendale Town Times*). See also *WIGM Medford, Wis.*

WJPG Green Bay—Licensed to the Green Bay Newspaper Co., publisher of *Green Bay Press Gazette*.

WLUK-TV Green Bay—Licensed to M&M Broadcasting Co., 55% owned by Evening Telegram Co. (*Superior [Wis.] Telegram*). See *WISC-TV*.

WTKM Hartford—Licensed to Times-Press Radio Inc., publisher of *Hartford Times Press*.

WCLO-AM-FM Janesville—Licensed to Southern Wisconsin Radio Inc., subsidiary of *Gazette Printing Co.*, publisher of *Janesville Gazette*.

WKBT (TV) LaCrosse—Licensed to WKBT TV Inc., 27.5% owned by *La Crosse Tribune* (a *Lee Newspaper*, see *KGLO Mason City, Iowa*).

WIBA-AM-FM Madison—Licensed to Badger Broadcasting Co. Inc., 66% owned by the *Capital Times Co.*, publishers of *Madison Capital Times*. Other stockholders and directors include officers of the *Wisconsin State Journal Publishing Co.*, publisher of the *Wisconsin State Journal* (*Lee Syndicate*). See *KGLO Mason City, Ia.*

WISC-TV Madison—Licensed to Radio Wisconsin Inc., 50% owned by Morgan Murphy (*Superior [Wis.] Telegram*). Mr. Murphy also has interests in *Manitowoc-Chippewa Falls Herald-Telegram, Two Rivers Reporter, Ashland Press*, all Wisconsin; *Virginia Mesabi News* and *Range Facts*, Minnesota; and *Lafayette Advertiser*, Louisiana. See also *WEAU-TV Eau Claire, WLUC-TV Green Bay*, both Wisconsin; *KVOL Lafayette, Louisiana*; *WLUC-TV Marquette, Mich.*

WMTV (TV) Madison—Licensed to Forward Television Inc. Interlocking ownership with *Lee newspapers* (see *KGLO Mason City, Iowa*, for *Lee newspapers*).

WMAM Marinette—Licensed to Marinette Central Broadcasting Co., owned by *Mining Journal Co.* (See *WDMJ Marquette, Mich.*).

WIGM Medford—Licensed to WIGM Inc., 57% owned by Harold R. Murphy, co-owner Northshore Publishing Co., Milwaukee (weeklies *Shorewood Herald, Whitefish Bay Herald, Glendale Herald* and *For Point Bayside Herald*). See also *WDUZ Green Bay, Wis.*

WISN-AM-FM-TV Milwaukee—Licensed to Hearst Corp. Affiliated with *Milwaukee Sentinel*. For other Hearst newspapers see *WBAL Baltimore, Md.*

WITL-TV Milwaukee—Licensed to Storer Broadcasting Co. See *WGBS-AM-FM-TV Miami, Fla.*

WTMJ-AM-FM-TV Milwaukee—Licensed to The Journal Co. (*Milwaukee Journal*).

WPDR Portage—Licensed to Portage Bcstg. Co. W. T. Comstock, president and 99.2% stockholder, is general manager and majority stockholder of *Comstock Pub. Co.*, publisher of *Portage Register* and president, *Oconto Pub. Co.*, publisher of weekly *Oconto Co. (Wis.) Reporter*. Mr. Comstock is also publisher of *Badger Sportsman*. See also *WJON St. Cloud, Minn.*

WRJN-AM-FM Racine—Licensed to Racine Broadcasting Corp. Same ownership as *Racine Journal-Times*.

WTCH Shawano—Licensed to Shawano County Leader Pub. Co., publisher of *Shawano Leader*.

WDSM-AM-TV Superior—Licensed to Northwest Publications (Ridder Publications Inc.). Affiliated with *Duluth Herald* and *News-Tribune*. For other Ridder publications see *WCCO Minneapolis, Minn.*

WSAU-AM-TV Wausau—Licensed to Wisconsin Valley Television Corp., 25.33% owned by *Wausau Record Herald*, 12.66% by *Marshall News Herald*, 8.42% owned by *Merrill Herald*, 8.42% by *Rhineland News*, 12.66% by *Wisconsin Rapids Tribune (WFHR)*.

WFHR-AM-FM Wisconsin Rapids—Licensed to Wm. F. Huffman Radio Inc. Mrs. Louise H. Huffman is principal owner *Wisconsin Rapids Tribune Co.*, publisher *Wisconsin Rapids Tribune*. See also *WSAU Wausau, Wis.*

WYOMING

KFBC-AM-TV Cheyenne—Licensed to Frontier Broadcasting Co. Cheyenne Newspapers Inc. (*Wyoming Eagle* and *State Tribune*) is minority owner. President Robert S. McCracken and family control Cheyenne Newspapers Inc. Mr. McCracken and associates also publish *Laramie Republican Boomerang* and *Bulletin, Rawlins Times, Rock Springs Rocket (KVRs)* (45.4%), *World Northern Wyoming News*. See also *KSTF (TV) Scottsbluff, Neb.*

KVRS Rock Springs—Licensed to Wyoming Bcstg. Co., 60% owned by *Rock Springs Newspapers Inc. (Rock Springs Rocket)*, which is 45.4% owned by D. G. Richardson, and 45.4% owned by Tracy S. McCracken. Mr. Richardson owns 25% of licensee. For Mr. McCracken's holdings see *KFBC Cheyenne, Wyo.*

PUERTO RICO

WKAQ-AM-TV San Juan—Licensed to El Mundo Inc., publisher of *San Juan El Mundo*.

Group Ownership of Broadcast Stations in the United States

Note: Listed here are individuals and companies with multiple station holdings. Included are all those controlling three or more am radio stations and/or two or more television stations. FCC rules limit multiple ownership to seven radio stations and seven television stations, of which not more than five tv stations can be vhf. Unless otherwise noted, the first station listed is group headquarters.

ABC Owned Stations—WABC-AM-FM-TV New York, WLS and WENR-FM, WBKB (TV) Chicago, KGO-AM-FM-TV San Francisco, KABC-AM-FM-TV Los Angeles, WXYZ-AM-FM-TV Detroit and KQV Pittsburgh, Pa. ABC is a subsidiary of American Broadcasting-Paramount Theatres Inc., which also owns a chain of motion picture theatres. For executives, see ABC network listing, page B-12.

Irvin G. Abelow—See Tinsley Stations.

Air Trails Network Stations—WEZE Boston, Mass.; WKLO and WEZI (TV) Louisville, Ky.; WING Dayton, WCOL-AM-FM Columbus and 52% of WIZE Springfield, all Ohio. Charles Sawyer, president; J. P. Williams, executive vice-president; Alexander Buchan, vice president. Headquarters: 128 W. 1st St., Dayton 2, O.

Norman Alexander—See Harris-Alexander Stations.

Louis Alford—See Southwestern Broadcasting.

All-Alaska Broadcasters Stations—KENI-AM-TV Anchorage, KPFR-AM-TV Fairbanks, and KTKN Ketchikan, all Alaska. Alvin O. Branstedt, president-general manager; Charles M. Gray, vice president-technical director; James C. Fletcher Jr., vice president-national sales manager; Delmer L. Day, vice president-western sales manager. Stockholders: A. O. Bramstedt and wife, 20%; Ketchikan Alaska Television Inc. (cable system), 13.33%; Pictures Inc., 8.03%; James C. Fletcher Jr., 6.66% and others. Ketchikan Alaska TV Inc. is owned one-third each by R. D. Jensen, Edward W. Christiansen and Investors in Alaska Inc. Pictures Inc. (Merriman Holtz, president) distributes 16mm films to small theatres in the Northwest.

W. Gordon Allen Stations—KCAL Lebanon (70%), KGAY Salem (66%), both Oregon; KMAF Winnboro, La. (48%). Headquarters: KGAY Salem, Ore.

American Colonial Broadcasting Stations—WKBM-TV Caguas, WSUR-TV Ponce, both Puerto Rico. Owned by Ralph Perez Perry.

George Basil Anderson Stations—KLIR-AM-FM Denver, Colo.; KJRG-AM-FM Newton and KCLO Leavenworth, Kan., and KJSK Columbus, Neb.

Mrs. Sara Anderson—See Findlay Publishing.

John W. Angst—See Miners Broadcasting.

Louis J. Appell Jr.—See Susquehanna Broadcasting.

Gene Autry Stations—KOOL-AM-FM-TV Phoenix and KOLD-AM-TV Tucson, both Arizona; *KMPC Los Angeles* and *KSFO San Francisco*, both California, and *KVI Seattle, Wash.* Ownership: KOOL and KOLD, Gene Autry, 55.38%; Tom Kerney, 19.5% and others. *KMPC, KSFO* and *KVI*, Gene Autry, 51%; Robert O. Reynolds, 17.33% and others.

John R. Ax—See Metzger-Ax-Metzloff.

Lathrup G. Backstrum—See Cook Stations.

Cy N. Bahakel Stations—WRIS Roanoke, Va., WKOZ Kosciusko, WABG-AM-TV Greenwood, Miss.; WKIN Kingsport, Tenn. *WVOD-AM-FM Lynchburg, Va.*; *WLEJ-AM-FM Bowling Green, Ky.*, and *KXEL Waterloo, Iowa*.

Balaban Stations—Owns 50% each of following stations: *WICS (TV) Springfield, WTVQ (TV) Rockford, WHCU (TV) Champaign*, all Ill.; *WHNB-TV New Britain, Conn.*; *WDAN-TV Danville, Ill.*; *WBGM Birmingham, Ala.*; *WMCN (TV) Grand Rapids, Mich.*; owns 33 1/3% each of following stations: *WIL-AM-FM St. Louis, Mo.*; *WRIT-AM-FM Milwaukee, Wis.*; *KBOX Dallas, Texas*. Ownership: Harry and Elmer Balaban, who also own chain of motion picture theatres in midwest. John F. Box, executive vice president and managing director.

W. W. Bankhead Stations—*WWWB Jasper, WWWF Fayette* and *WWWR Russellville*, all Ala. Mr. Bankhead owns 80% of all three stations.

Bartell Family Radio Group—*WOKY Milwaukee, Wis.*; *WAKE Atlanta, Ga.*; *KCBQ San Diego, Calif.*; *WOV New York, N. Y.*; *WYDE Birmingham, Ala.*; *KYA San Francisco*. Gerald A. Bartell, president; Lee Bartell, managing director; Melvin Bartell, vice president; Morton J. Wagner, executive vice president. Headquarters, Milwaukee, Wis.

Walter R. Beardsley—See Truth Publishing.

Bellinger-Townsend-Kemper Stations—*WVMC Mt. Carmel, WIZZ Streator*, and *WRAM Monmouth*, all Ill. Stephen P. Bellinger, Ben H. and Joel W. Townsend, Morris E. Kemper.

N. L. Bentson—See BFR.

Benjamin Berger—See Rocky Mountain.

Jack N., Louis and Allen H. Berkman—See Friendly Group.

Delbert Berthoff—See Williams Stations.

Warren Berwick—See Lamar Stations.

Group Ownership CONTINUED

BFR Stations—KELO-AM-TV Sioux Falls, SD; KDLO-TV Florence, KPLD-TV Reliance, all S. D.; WLOL-AM-FM Minneapolis, Minn.; KSO Des Moines, Iowa; WKOW-AM-TV Madison, Wis. Ownership: N. L. Benton, Joseph L. Floyd, Edmund R. Ruben.

Les and Edward Biederman—See Midwestern Stations.

George W. Bingham Stations—WSLE Ogdensburg (56%), WGNW Newburgh (52%), WKIP-AM-FM Poughkeepsie (50.5%), all New York.

A. H. Birnie—See Highland Stations.

Bi-States Stations—KHOL-TV Kearney and KHPL-TV Hayes Center, both Neb., and KHQL-TV Sterling, Colo. Stockholders: F. Wayne Brewster, 55.5%; C. E. Freas Jr., 13.9%; Willard F. Anderson, 10%; Donald E. Brewster, 11.1%; and Harold J. Hamilton, 5.6%.

Lynn N. Bitner—See Gannett Newspapers.

Black Hawk Broadcasting Stations—KWVL-AM-TV Waterloo, Iowa; KAUS-KMMT(TV) Austin, Minn. Ownership: Ralph J. McElroy, 36.3%; Robert Buckmaster, 11.7%; A. D. Donnell, 8.3%; William Bolster, 6.5% and others.

William E. Boeing Jr. Stations—KPAM, KPFF (FM) Portland, Ore.; KITO Boise, Idaho and KETO-FM Seattle, Wash.

John W. Boler—See North Dakota Stations.

William Bolster—See Black Hawk Broadcasting.

Booth Stations—WJLE, WMZK (FM) Detroit, WTRX Flint, WSGW Saginaw, WIBM, WBBC (FM) Jackson, all Michigan. WTDQ, WTRT (FM) Toledo, Ohio; WJVA South Bend, and WIOU Kokomo, both Ind., John L. Booth.

Thomas C. Bostic—See Cascade Broadcasting.

Philip D. Brady—See Southwestern Stations.

Thomas E. and Vera Bragg—See Gold Seal Stations.

A. O. Bramstedt—See All-Alaska Broadcasters.

Denver T. Brannen—See Dixie Radio.

F. Wayne Brewster—See Bi-States.

Broadcasting Co. of the South Stations—WIS-AM-TV Columbia, S. C.; WSFA-TV Montgomery, Ala. Ownership: B. Calhoun Hipp, Francis M. Hipp, Herman N. Hipp, Dorothy Hipp Gunter, each 11.6%; Frances M. McCreery, 8.28%; G. Richard Shafto, 5.6% and others.

Carleton D. Brown—See Community Broadcasting.

Kenyon Brown Stations—KGLC Miami, Okla.; KSON San Diego and KITO San Bernardino, both Calif. 40% of KANS Independence, Mo.; 17% of KFOX-AM-FM Long Beach, Calif. Mr. Brown is associated with Kevin B. Sweeney in the ownership of KANS and KFOX. Mr. Sweeney owns 40% of KANS and 32% of KFOX. See also Nafi Corp. Stations below.

Thomas L. Brown—See Star Broadcasting Stations.

Buckley-Jaeger Stations—WHIM Providence, R. I.; WDRC Hartford, Conn.; WORL Boston, Mass.; KGIL San Fernando, Calif. Richard D. Buckley, 80%; John B. Jaeger, 20%.

Robert Buckmaster—See Black Hawk Broadcasting.

J. D. Buehler—See Star Stations.

Mrs. A. Scott Bullitt—See King Broadcasting.

Don Burden—See Star Stations.

Burroughs-Randolph Stations—KENM Portales, KZUM Farmington, both N. M.; KMUL Muleshoe, Texas. John Burroughs owns 50% of KENM, 40% of KMUL and 30% of KZUM; Leola Randolph owns 50% of KENM, 40% of KMUL and 30% of KZUM.

Albert L. Butler Jr.—See Winston-Salem.

Gene L. Cagle—See Texas State Network.

California-Oregon Stations—KIEM-AM TV and KRED(FM) Eureka, Calif.; KBES-TV Medford, Ore.; KAGI and KGPO(FM) Grants Pass, Ore.; KOTI-TV Klamath Falls, Ore., and KPIC-TV Roseburg, Ore. Ownership: California-Oregon TV Inc. (of Calif.) owns KIEM-TV and is wholly owned by Redwood Broadcasting Co. Redwood Broadcasting Co. owns KIEM and KRED (FM), California-Oregon TV Inc. (of Oregon) owns KBES-TV and KOTI-TV and is wholly owned by Southern Oregon Broadcasting Co. Southern Oregon owns KAGI and KGPO (FM) and, 50% of KPIC-TV. Southern Oregon is 50% owned by Redwood Broadcasting and 50% by Amos Voorhies and family. Redwood Broadcasting is owned by William B. Smullin, 78.9%; G. Edward Goodwin, 4%; Donald H. Telford, 6% and Edward A. Malone, 6%

Capital Cities Stations—WROW-AM-FM and WTEN (TV) Albany, N. Y. WCDC (TV) Adams, Mass., WTVD (TV) Durham, N. C. and WPRO-AM-FM-TV Providence, R. I. Ownership: Lowell J. Thomas, 14.6%; Frank M. Smith, 11%; John P. McGrath, 3.3%; William J. Casey, 3.7%; Dean P. Taylor, 2.2%; J. Floyd Fletcher, 3.3%; Harmon L. Duncan, 2.1%. Mr. Thomas is the CBS commentator. Mr. Taylor is Congressman from New York district.

Carolina Broadcasting Stations—WNCT (TV) Greenville and 30% of WECT (TV) Wilmington, both N. C. Ownership: Earl McD. Westbrook, 26.82%; Wilson Press, Inc. (Wilson [N. C.] Times), 16.25%; Josh L. Horne, 5%; Virginia J. Adams, 9.9%, an dothors. Mr. Horne is publisher of Rocky Mount (N. C.) Telegram and owns 53.85% of WCCE and WFMA (FM) Rocky Mount.

Marshall M. Carpenter—See Taliesin Stations.

Joseph W. Carson—See New South.

Cascade Broadcasting Co. Stations—KIMA-AM-TV Yakima, KEPR-AM-TV Kennewick-Pasco-Richland, KWIQ Moses Lake, KBAS-TV Ephrata, all Washington, and KLEW-TV Lewiston, Idaho. Ownership: A. W. Talbot, 70%; Thomas C. Bostic, 20%; Ralph Sundquist, 8% and others.

Cassel Stations—WATS Sayre (100%), WBRX Berwick (33 1/3%), WCHA-AM-FM Chambersburg (25.82%), all Pennsylvania. WCOA Pensacola (13%) and WBIL Leesburg (100%), both Fla. Thompson K. Cassel.

CBS Owned Stations—WCBS-AM-FM-TV New York, KNX-AM-FM, KNXT (TV) Los Angeles, WBBM-AM-FM-TV Chicago, WCAU-AM-FM-TV Philadelphia, KCBS-AM-FM San Francisco, KMOX-AM-TV St. Louis, WEEL-AM-FM Boston. All represented nationally by CBS Spot Sales. For CBS executives, see page B-16.

Central Kansas Television Co.—See TriCircle Tv Stations.

Cheyenne Newspaper Inc.—See Frontier Broadcasting.

Chronicle Publishing Co. Stations—(San Francisco Chronicle)—KRON-TV San Francisco, KBAK-TV Bakersfield, Calif.

Clearfield Broadcasters Stations—WCPA Clearfield WMAJ State College, and WDAJ Indiana (52%), Pa., and WJCM Sebring, Fla. Ownership: wholly owned subsidiary of Progressive Publishing Co. (Clearfield Progress and Danville [Pa.] News).

Cleveland Broadcasting Stations—WERE-AM-FM Cleveland and WLEC-AM-FM Sandusky, both Ohio; WERE-AM-FM Erie, Pa. Ray T. Miller, 16.4%; Hugh M. O'Neill, 4%; Harry E. Small, 2.06%.

Joseph K. Close—See Highland Stations.

James J. Clynes Jr.—See Ivy Broadcasting.

James W. Coan—See Winston-Salem.

Coggins-Osborne Radio Group Stations—WBCU Union and WAGS Bishopville, S. C. Mr. Coggins also owns WKDK Newberry, S. C. James F. Coggins and Edward L. B. Osborne.

John C. Cohan Stations—KSEW-AM-FM-TV Salinas-Monterey; KVEC, KSBY-TV San Luis Obispo and KGN's Hanford, all Calif. Stockholders: John C. Cohan, 46.5%; William M. Oates, 25.5%; and others. Mr. Cohan owns KVEC. Note: Sale of KSEW-AM-FM-TV and KSBY-TV pending FCC approval.

Colorado Network—KRAI Craig, KSLV Monte Vista, KUEB Montrose, all Colo. George O. Cory, president.

Robert T. Colwell—See Highland Stations.

Community Broadcasting Service Stations—WABI-AM-TV Bangor, WAGM-AM-TV Presque Isle, and WPOR Portland, all Maine. Stockholders: Horace Hildreth, Oliver Broadcasting Corp., and Carleton D. Brown (WTVL Waterville, Me.) all of whom have substantial holdings in WMTW-TV Poland Spring, Me. (Mt. Washington, N. H.).

Community Radio Stations—KNOX-AM-TV Grand Forks and KCND-TV Pembina, both North Dakota. Ownership: KNOX stations: Donald Schroeder, administratrix, estate of Elroy H. Schroeder; Harry Rice, administrator, estate of Adolph Lund; Fern O. Day, administratrix, estate of Carroll E. Day; Don E. Whitman, each 21.1%; Arthur Tweet, 15.3%; Robert C. Lukkason, 0.3%. KCND-TV: Harry Rice, Arthur Tweet, Robert Lukkason, 25% each; Community Radio Corp. (KNOX-AM-TV), 25%.

Concert Network Stations (all fm)—WBCN Boston, Mass.; WXCN Providence, R. I.; WHCN Hartford, Conn.; WNCN New York, N. Y. Executive offices: 171 Newbury St., Boston 16; New York offices: 11 East 47th St., New York 17, N. Y. T. Mitchell Hastings Jr., president; John Q. Adams Jr., program director; Hamilton Benz, New England sales manager.

Consolidated Sun Ray Stations—WPEN-AM-FM Philadelphia, Pa.; WSAI-AM-FM Cincinnati, Ohio; WALT Tampa, Fla. Ownership: Harry S. Slyk, chairman of board; William H. Slyk, president. Slyk family (including Albert J. Slyk) owns 40.5% of Consolidated Sun Ray.

Cook Broadcasting Stations—KMBC-AM-TV Kansas City, KMO5-TV Sedalia, both Missouri, and KFRM Concordia, Kan. Ownership: Laithrop G. Backstrom, president and chairman, Cook Paint & Varnish Co. and John T. Shilling, executive vice president, Cook Broadcasting Co.

Corinthian Stations—KOTV (TV) Tulsa, Okla.; WISH-AM-TV Indianapolis and WANE-AM-TV Fort Wayne, both Indiana; KHOU-TV Houston, Tex., and KQTV (TV) Sacramento, Calif. Ownership: 86% of KOTV and KQTV, 85.2% of WISH and WANE stations, 84.68% of KHOU-TV and 100% of the preferred stock of all stations is owned by Corinthian Broadcasting Corp. CBC is 100% owned by Whitney Communications Corp., wholly owned by John Hay Whitney (U.S. Ambassador to Great Britain). Other ownership in each station: C. Wrede Petersmeyer, 2% in each; Walter N. Thayer, 4% in each, Benno C. Schmidt, 4% in each among others. Whitney Communications also owns 50% of Herald-Tribune Radio Network (see below), and controls New York Herald-Tribune, Parade Magazine.

Corp. of President, Church of Jesus Christ of Latter Day Saints (Mormon Church)—KSL-AM-FM-TV Salt Lake City (63.5%); KID-AM-TV Idaho Falls, Idaho (31.78%), KOBI-AM-FM Boise, Idaho (4.24%).

George O. Cory—See Colorado Network.

Faust Couture—See Stone & Couture.

Cowles Stations—KRNT-AM-TV Des Moines, Iowa; WHIN-TV Huntington, W. Va., owned and operated by Cowles Broadcasting Co.; WCCO-AM-TV Minneapolis Minn. (47% owned by Minneapolis Star and Tribune Co.). KTWH (TV) Hutchinson (Wichita), Kan. (80% owned by Minneapolis Star and Tribune Co.).

James M. Cox Stations—WSB-AM-FM-TV Atlanta, WHIO-AM-FM-TV Dayton, Ohio, WSOC AM-FM-TV Charlotte, N. C., WCKR-WCKT (TV) Miami, Fla. (42.5%). Headquarters: Atlanta. James M. Cox Jr., president; J. Leonard Reinsch, executive director.

Barclay Craighead—See Z Net.

Ed Craney—See Z Net.

Percy B. Crawford Stations—WMUZ-FM Detroit, Mich.; WYCA Hammond, Ind.; WDAC Lancaster, Pa.; WMFP Ft. Lauderdale, Fla.; KDMI Des Moines, Iowa; WPCA-TV Philadelphia, Pa.

Bing Crosby—See Nafi Stations.

Crosley Broadcasting Corp.—WLW and WLWT (TV) Cincinnati, WLWD (TV) Dayton and WLWC (TV) Columbus, all Ohio; WLWA (TV) Atlanta, Ga. and WLWI (TV) Indianapolis, Ind. James D. Shouse, chairman; Robert E. Dunville, president (Cincinnati). Crosley is a subsidiary of Avco Corp., which owns companies manufacturing electronics products, airplane engines, farm implements and other heavy machinery and is engaged in electronic and chemical research.

Crowell-Collier Publishing Stations—KFWB Los Angeles, KEWB San Francisco-Oakland, both Calif., and WISK St. Paul, Minn. Ownership: W. D. Cole, chairman; Summer Blossom, president; Robert M. Purcell, director, broadcasting division. Note: Purchase of WGMS-AM-FM Washington, D. C. pending FCC approval.

*More than a decade of Constructive Service
to Broadcasters and the Broadcasting Industry*

HOWARD E. STARK

Brokers—Consultants

50 EAST 58TH STREET

NEW YORK, N. Y.

ELDORADO 5-0405

Dandy Broadcasting Stations—KQEO Albuquerque, N. M.; KDPO El Cajon, Calif., and KLEO Wichita, Kan. Ownership: Dandy Broadcasting Co. owns 100% of KQEO, 75% of KDPO (with 25% owned by Kenneth R. Greenwood). KLEO is owned one-third each by Lee Vaughan, Merritt Owens and Mr. Greenwood. Dandy Broadcasting is owned 25% each by Messrs. Vaughn, Owens, Greenwood and Robert Sharon.

John, Eli and Harry Daniels—See Heart of Black Hills.

Frank M. Davis—See Robinson Stations.

John F. Davis—See Star Stations.

Delmer L. Day—See All-Alaska Broadcasters.

Fern O. Day—See Community Radio.

M. T. Deaton—See Star Stations.

Joseph J. Deliso—See Springfield Tv.

Charles R. Dickoff—See Walker Stations.

Vic Diehm Assoc. Stations—WAZL-AM-FM-TV Hazleton, WHOL Allentown, all Pa.; and WTAL Tallahassee, Fla. Principal stockholders: Victor C. Diehm, George M. Chisnell and Hilda M. Deisroth. Mr. Diehm also operates WELM-AM-FM Bloomsburg, Pa., under management contract.

John F. Dille Jr.—See Truth Publishing.

Dixie Radio Stations—WDLP-AM-FM Panama City, WCOA Pensacola, Fla.; KCIL Houma, La. Ownership: Denver T. Brannen, 100%.

A. D. Donnell—See Black Hawk Broadcasting.

R. H. Drewry Stations—KSWO-AM-TV Lawton, KGWA Enid, KRHD Duncan, all Okla.; KMID-TV Midland, Texas. Ownership: KSWO stations, R. H. Drewry, 63.5%; T. R. Warkentin, 15.5%; J. R. Montgomery, 15.5%; Edith Scott, 15.5%; KMID-TV, R. H. Drewry, 29%; T. R. Warkentin, 18.4%; J. Conrad Dunagan, 10.5%; E. G. Rodman, 12.3% and others. KSWO principals own 90% of KRHD. Messrs. Drewry and Warkentin respectively own 64% and 15.5% of KGWA.

Duhamel Enterprises Stations—KOTA-AM-TV Rapid City, S. D.; KDUH-TV Hay Springs, Neb. Stockholders: Mrs. Helen S. Duhamel, 77% and others.

Eastern Broadcasting Stations—WILA Danville, WCHV and WCCV-FM Charlottesville, and WHAP Hopewell, all Virginia. Roger A. Neuhoff and wife own 70%.

Richard Eaton—See United Broadcasting.

William A. Ekberg—See Meyer Broadcasting.

Leroy Elmore—See Pinkston Stations.

Epperson Stations—WBRG Lynchburg, WLES Lawrenceville, WPVA Petersburg, all Virginia; WPNC Plymouth, WLSN Wilson, WPAQ Mt. Airy, all North Carolina. Ownership: Harry A. Epperson Sr. owns WBRG, WLES, WPNC and is applicant for am in Winston-Salem, N. C. Harry A. Epperson Jr., son of Harry A. Sr., owns WPVA and WLSN. Ralph D. Epperson, son of Harry A. Sr., owns WPAQ Mt. Airy and is applicant for am in Winchester and Suffolk, both Virginia. Stuart W., son of Harry A. Sr., is applicant for North Wilkesboro, N. C.

E. E. Erdman—See Ivy Broadcasting.

Ernst Stations—KWOR Worland, KWRL Riverton and KETR Thermopolis and KWRB-TV Lander-Riverton-Thermopolis-Worland, all Wyoming. Joseph P. and Mildred V. Ernst.

Robert Eubanks—See Williams Stations.

Eugene Television Stations—KVAL-TV Eugene and KCBY-TV Coos Bay, both Oregon. Ownership: Mr. and Mrs. C. H. Fisher, 70%; Robert P. Booth, Harvey S. Benson, Leo P. Bishop, C. Philip Tillman, William N. Russell, Willis B. Shepherd, J. Don Smith, Harry Thoms, Edward T. Gardner, Mr. and Mrs. Thomas Winn, and Mr. and Mrs. W. D. Abel, each 6.6%.

Evening Star Stations—WMAL-AM-FM-TV Washington, D. C.; 51% interest in WSWA-AM-FM-TV Harrisonburg, Va. John W. Thompson Jr., pres.; Frederick S. Houwink, general manager, broadcasting division.

Farm & Home Stations—KFNF Shenandoah, Iowa; KMMJ Grand Isle, Neb.; KXXX Colby, Kan. Ownership: Don Searle, 17.4%; William A. Martin, 17.4%; K. C. Titus, 17.4%; W. A. Mosier, 17.4%; H. A. Searle Jr., 10.1%; Helen Searle Blanchard, 10.2%; J. Herbert Hollister, 10.1%. Mr. Hollister owns KCOL Fort Collins, Colo.

James H. Faulkner—See Southwest Alabama

Theodore Feinstein Stations—WLYN-AM-FM Lynn and WNEP Newburyport, Mass.; WOTW-AM-FM Nashua, N.H.; WTSA Brattleboro, Vt.

John E. Fetzter Stations—WKZO-AM-TV Kalamazoo, WWTW-TV Cadillac, and WJEF-AM-FM Grand Rapids, all Mich.; KOLN-TV Lincoln, Neb.

Findlay Publishing Co. Stations—WFIN-AM-FM Findlay, Ohio; WCSI-AM-FM Columbus, Ind.; WFLM (FM) Fort Lauderdale, Fla. Owned by R. L. Heminger and family, 54%; Mrs. Sara Anderson and family, 40%, and others.

C. H. Fisher—See Eugene Television.

Fisher Stations—KUGN-AM-FM Eugene, KUMA Pendleton and KBYZ Salem, all Oregon. Ownership: C. O. Fisher, Nancy Harrison, Jane Whitebread and (KUMA only) Ted Smith.

James C. Fletcher Jr.—See All-Alaska Broadcasters.

Joseph L. Floyd—See BRF.

Vernice Ford—See Texas Telecasting.

Maurice R. Forman—See Star Broadcasting

Formby Stations—KPAN Hereford, KTUE Tulsa, KACT Andrews, and KFLL Playada, all Texas. Marshall Formby owns 50% of KPAN, 49% of KTUE and 40% of KFLL. Clint Formby, nephew of Marshall, owns 50% of KPAN, 49% of KTUE, 100% of KACT.

William C. Forrest Stations—WIBU Poynette; WWFC (FM) Baraboo, and WRDB Reedsburg, all Wisconsin.

Forward Group—KGLO-AM-FM-TV Mason City, Iowa; WTAD-AM-FM Quincy, Ill.; KHQA-TV Hannibal, Mo.; WMTV (TV), Madison, Wis.; 52% of KEYC-TV Mankato, Minn. Minority interests are held through interlocking ownership in WIBA Madison and WKBT-TV La Crosse, both Wisconsin, and in KFAB Omaha, Neb. Principal executive: Lee P. Loomis.

Founders Corp. Stations—KPOA Honolulu; WFBL Syracuse, N. Y.; WSBM New Orleans, La. David Mendelsohn, president. Ownership: John M. Shaheen, principal stockholder.

Fox, Wells & Rogers—See Springfield Tv.

Friendly Group—WSTV-AM-FM-TV Steubenville, Ohio; KODE-AM-TV Joplin, Mo.; WBOY-AM-TV Clarksville, Va.; WRGP-TV Chattanooga, Tenn.; WRDW-TV Atlanta, Ga.; KMLB-AM-FM Monroe, La.; WPIT-AM-FM Pittsburgh, Pa.; WSOL Tampa, Fla. John J. Laux, managing director. Ownership: Jack N. Berkman and wife, 20.1%; Allen H. Berkman, 8.4%; John J. Laux and wife, 14.3%; Carl A. Weinman, 5.2% and others. Minority WSTV stockholder John S. Williamson (1.03%) owns 0.9% of WEIR Weirton, W. Va.

Frontier Broadcasting Stations—KFBC-AM-TV Cheyenne, KVRS Rock Springs (45.4%), both Wyoming, and KSTF (TV) Scottsbluff, Neb. Bill Grove, general manager, is majority owner of KSID Sidney, Neb., and KRAL Rawlins, Wyo. Ownership: Cheyenne Newspapers Inc., 24.4%; F. H. Ricketson Jr., 17.0%; D. E. Woodson, 4.7%; Tracy S. McCracken and family, 20.0%; Bill Grove, 9.1%; Raymond F. List and wife, 5.6%. Mr. McCracken and family control Cheyenne Newspapers.

J. A. Gallimore Stations—WSNW-AM-FM Seneca, WSSC Sumter, WBAW Barnwell, and WBHC Hampton, all South Carolina; WLFA Lafayette and WGHC Clayton, both Georgia, and WRKH Rockwood and WLOM (FM) Chattanooga, both Tenn.

Gannett Newspapers Stations—WHEC-AM-TV Rochester, WINR-AM-TV Binghamton, WENY Elmira, all New York; WDN Danville, Ill. Headquarters: Rochester, N. Y. Frank E. Tripp, chairman; Paul Miller, president; Lynn N. Bitner, general manager.

Connie B. Gay—See Town & Country Stations.

General Railway Signal Co.—See Transcontinent Stations.

General Tire & Rubber Co.—See RKO General.

Riley R. Gibson Stations—KXOA-AM-FM Sacramento and KLVJ San Jose, both California; KAGO Klamath Falls, Ore. Ownership: KXOA, Mr. Riley, 20%; Douglas E. Anderson, 18.3%; George A. McConnell, 18.3%; Howard J. Haman, 10%. KLVJ, Mr. Riley, 15%; Patrick J. Peabody, 25%; Mr. Anderson, 12%; Mr. Haman, 10%. KAGO, Mr. Riley, 52%; Mr. Anderson, 15%. Mr. McConnell, 15% and Marco Haman, 18%.

Gila Bestg. Stations—KCKY Coolidge, KZOW Globe, KGLU Safford, KVNC Winslow, KCLFifton, all Arizona. Lewis F. Long, president. Charles Merrill, general manager, Gila Broadcasting Co. owns KWCV Willcox, Ariz. Sale of all stations pending FCC approval.

A. L. Glassmann Stations—KUTV (TV) Salt Lake City (51%) and KLO Ogden, both Utah; KLLX-AM-TV Twin Falls and KGEM Boise, both Idaho. Mr. and Mrs. George C. Hatch (Mrs. Hatch is Mr. Glassmann's daughter) own KALL Salt Lake City, 14% of KUTV (TV) Salt Lake City, KMON Great Falls, Mont., and 67% of KOPR Butte, Mont. Mrs. Hatch owns 24% of KLLX-AM-TV, 23% of KLO, 23% of KGEM. Mr. and Mrs. Cecil L. Heftel (Mrs. Heftel is Mr. Glassmann's daughter) own KIMN Denver. Mrs. Heftel owns 24% of KLLX-AM-TV, KLO and KGEM.

James C. Gleason—See Olean Broadcasting.

Paulette E. Godfrey—See Gold Seal.

Gold Seal Stations—KSTP-AM-TV Minneapolis-St. Paul, Minn.; KOB-AM-TV Albuquerque, N. M.; WGTQ Cypress Gardens, Fla. Stockholders: Stanley E. Hubbard, 62.17%; Didrikke S. Hubbard, 15.84%; Thomas E. Bragg, 8.17%; Vera Bragg, 8.17%, and Paulette E. Godfrey, 5.65%.

Simon Goldman—See James Broadcasting.

Richard Goodman—See Sonderling.

Good Neighbor Stations—WKBR-AM-FM Manchester, WTSN Dover, WKBK Keene, all New Hampshire; WNOW-AM-FM-TV York and WAEB Allentown, both Pa. Headquarters: 155 Front St., Manchester, N. H. W. F. Rust Jr., president; Ralph Gottlieb, vice president-general manager. Ownership: William F. Rust Jr., 51%; Margaret D. Rust, 19%; Ralph Gottlieb, 30%.

George F. Goodyear—See Transcontinent Stations.

Sherwood R. Gordon Stations—KOBY-AM-FM San Francisco, KSDO San Diego, both Calif.; KBUZ Mesa, Ariz.

Ralph Gottlieb—See Good Neighbor.

Cary L. Graham Stations—WETO Gadsden, WANA Anniston, WPID Piedmont, all Alabama.

James H. Gray—See Herald Publishing.

R. Carleton Greene—See Star Broadcasting.

Carl D. & Charles W. Greenleaf—See Truth Publishing.

Greenwalt-Norris-Youse Stations—WGSA Ephrata and WCBG Chambersburg, both Pa., and WABW Annapolis, Md. Ownership: Lester Greenwalt owns 32 2/3% of WGSA, 25% of WCBG and 33 1/3% of WABW; John H. Norris owns 25% of WGSA and WCBG and 33 1/3% of WABW; Samuel Youse owns 33 1/3% of WGSA and WABW and 25% of WCBG; Norman E. Messner owns other 25% of WCBG.

Kenneth R. Greenwood—See Dandy.

Agnes Jane Reeves Greer Stations—WAJR-AM-FM Morgantown, W. Va.; WJER Dover, and WAND Canton, both Ohio, and WKJF-FM-TV Pittsburgh, Pa.

Thomas Gresham—See Paglin-Ray.

John T. Griffin Stations—KWTW (TV) Oklahoma City (50%); KTUL-AM-TV Tulsa, both Okla.; KATV (TV) Pine Bluff-Little Rock, Ark. Ownership: KWTW Video Investment Co. (John T. Griffin) 50%; Roy J. Turner, 12.5%; Luther T. Dulaney, 12.5%; F. E. Harper, 12.5%; Video Independent Theatres (motion picture chain and operator of community antenna systems in southwest), 12.5%. KTUL stations, John T. Griffin, 56.5%; Marjory Griffin Leake, 39.45%; James C. Leake, 3.61%; KATV, John T. Griffin, 45%; James C. Leake, 45%; Bryan Mathes, 10%.

Bill Grove—See Frontier Broadcasting.

D. Spencer Grow Stations—KEYY Provo, Utah; KEEP Twin Falls, Idaho; KEXO Grand Junction, Colo. Mr. Grow and wife own 90% of KEYY; 50% of KEEP, and Mr. Grow owns 43% of KEXO.

Norman Hall—See Sanders & Hall.

Harpole Stations—KVOU Uvalde, KVOZ, Laredo, KVOP Plainview, KNEL Brody and KEPS Eagle Pass, all Tex. E. J. and W. J. Harpole.

Harris-Alexander Stations—KELP-AM-TV El Paso, Tex., and KXLY-AM-TV Spokane, Wash. Ownership: Joseph Harris, 50%; Norman Alexander, 50%.

Irving B. Harris—See Rocky Mountain.

Harriscope Inc.—See Rocky Mountain.

Nancy Harrison—See Fisher Stations.

John D. Harvey—See Walker Stations.

T. Mitchell Hastings Jr.—See Concert Network.

George C. Hatch—See A. L. Glassmann.

Hawaiian Broadcasting System Stations—KGMB-AM-TV Honolulu, KHBC-AM-TV Hilo, KMAU-TV Waikuku and K7BW Lihue, all Hawaii. Ownership: Honolulu Star-Bulletin, 100%. Elizabeth T. Farrington, president; M. Franklyn Warren, vice president-general manager; William H. Ewing, vice president-secretary; L. Porter Dickenson, vice president; A. K. Wong, vice president; K. C. Wong, treasurer; Robert W. Sevey, tv station manager; Carlos E. Rivas, radio station manager; Ronald T. Miyahira, chief engineer.

Hawkins-Hubbs Stations—KIUN Pecos, KVLF Alpine, KFST Fort Stockton, all Tex., and KVFC Cortez, Colo. Ownership: KIUN, Barney Hubbs, 74%; Jack Hawkins, 25%; Bill Hubbs, 1%. KVLF, Gene Hendrix, 55%; Jack Hawkins, 15%; Barney H. Hubbs, 15%; Bill Hubbs, 10%; James Hawkins, 5%; KFST, George Baker, 56%; Jack Hawkins, 20%; Barney H. Hubbs, 20%; KVFC, Jack Hawkins, 67%; Barney H. Hubbs, 25%; James Hawkins, 8%.

John P. Hearne—See Tullis-Hearne Stations.

Hearst Stations—WBAL-AM-FM-TV Baltimore; WLSN-AM-FM-TV Milwaukee; WCAE-AM-FM and 50% of WTAE (TV) Pittsburgh. WBAL and WLSN licensed to Hearst Corp. WCAE licensed to WCAE Inc. WTAE licensed to Television City Inc. D. L. Provost, vice president and general manager for radio and television, Hearst Corp. Leonard Kapner, president, WCAE Inc.

Heart of the Black Hills Stations—KDSJ-AM-TV Deadwood; KRSD-AM-TV Rapid City, both S. D. John, Eli and Harry Daniels, 33 1/3% each.

Cecil F. Heftel—See A. L. Glassmann.

R. L. Heminger—See Findlay Publishing Co.

Herald Publishing Stations—WALB-AM-TV Albany, Ga., and WJDM-TV Panama City, Fla. Owns Albany (Ga.) Herald. Ownership: James H. Gray, 81.5% and others.

Herald Tribune Radio Network Stations—WVTP Mt. Kisco, WVOX-AM-FM New Rochelle, WGHQ Saugerties and WFTY Mineola, all N.Y. Ownership: Jointly owned by Martin Stone and Whitney Communications Corp. (John Hay Whitney). All are 100% owned except WVTP which is 90% owned by these stockholders.

A. G. Hiebert—See Northern Tv.

Kenneth & Milton Higgins—See Springfield Tv.

Group Ownership CONTINUED

Highland Stations—WKNE Keene, N. H.; WBRK Pittsfield, Mass.; WKVT Brattleboro, Vt., and WKNY Kingston-Poughkeepsie, N. Y. Ownership: Joseph K. Close and wife, Robert T. Colwell, A. H. Birnie and others.

Horace Hildreth—See Community Broadcasting.

Oscar C. Hirsch Stations—WHCO Sparta, Ill.; KFVS-AM-TV Cape Girardeau, Mo.; KFMO Flat River, Mo., and minority interest in KSIM Sikeston, Mo.

J. Herbert Hollister—See Farm & Home Stations.

Frank E. Holloday—See New South.

Holt Stations—WHSY Hattiesburg and WHNY McComb, both Miss.; WHHY Montgomery, Ala.; and KOME Tulsa, Okla. Charles W. Holt, president and managing director; C. S. Lightly Jr., vice president.

Honolulu Star-Bulletin—See Hawaiian Broadcasting.

Hook Stations—WDOD Canton, WELZ Belzoni, WDAL Meridian, WMAG Forest, all Miss.; WRUS Russellville, Ky.; WKIZ Key West, Fla.; and 49% of WRAG Carrollton, Ala. Roth E. Hook and wife.

Ralph L. Hooks—See Reddoch Stations.

Josh L. Horne—See Carolina Broadcasting.

Horton-Kincaid Stations—WPKY Frankfort, WVLLK Lexington, WCMI-AM-FM Ashland, all Ky.; WHOO-AM-FM Orlando, Fla., and WOMP-AM-FM Bellaire, Ohio. Donald J. Horton and G. D. Kincaid.

Frederick S. Houwink—See Evening Star.

Rev. G. Howell Stations—KREX-AM-FM-TV Grand Junction, KRBY-TV Montrose and 50% of KGLN Glenwood Springs, all Colo.

Didrikke S. Hubbard—See Gold Seal Stations.

Stanley E. Hubbard—See Gold Seal Stations.

Richard E. Hunt Stations—WCBY Cheboygan, 60% of WCRM Clare, both Michigan, and 50% of WPTW Piqua, Ohio.

Birney Ives Jr. Stations—WCBI-AM-TV Columbus, WMOX Meridian, WELO Tupelo, WNAG Granada, and WROX Clarksdale, all Mississippi.

Imperial Broadcasting System—KPRO Riverside-San Bernardino, KROR Erawley-El Centro, KREO Indio-Palm Springs, KYOR Blythe, all California. Office: 3401 Russell St., Riverside, Calif. Telephone: Overland 6-0260. Lee Ellis, general manager.

Robert E. Ingstad Stations—KEYJ Jamestown, KBMW Wahpeton, KOVC Valley City, KEYD Oakes, all North Dakota, and KWAD Wadena, KEYL Long Prairie, KBMW Breckenridge, all Minn. Robert E. Ingstad, president & general manager.

International Good Music Stations (all fm)—KGMJ Bellingham, KGMJ Seattle, both Wash.; KFMU Los Angeles and KFMW San Bernardino, both Calif., and KGMF Portland, Ore. Ownership: Rogan Jones. Mr. Jones also owns KVOS-AM-TV Bellingham and 60% of KPQ Wenatchee, both Wash.

Ivy Broadcasting Stations—WOLF Syracuse and the following fm stations: WRRR Ithaca, WERC Cherry Valley, WRRD DeRuyter, WRRF South Bristol, WRRU Weathersfield, all New York. Ownership: E. E. Erdman, president, 25%; James J. Clynes Jr., executive vice president, 25%; Pauline B. Treman, 25% and others. Same interests own WTKO Ithaca, N. Y.

James Broadcasting Stations—WJTN-AM-FM Jamestown, WDOE Dunkirk and WGGO Salamanca, all New York. Simon Goldman, president-general manager. Mr. Goldman owns 20% of WCUM-AM-FM Cumberland, Md.

John B. Jaeger—See Buckley-Jaeger Stations.

Jefferson Standard Life Insurance Co. Stations—WBT and WBTW (TV) Charlotte, N. C.; WBTW (TV) Florence, S. C.; WBIG Greensboro, N. C.; 16% interest in WFMV-TV Greensboro, N. C.

William F. Johns Family Stations—WOSH Oshkosh, Wis.; WMIN St. Paul, Minn.; KIHQ Sioux Falls, S. D.; KRIB Mason City, Iowa; WJOM New Orleans, La., and KOME Tulsa, Okla. William F. Johns Sr. and Jr. Mr. Johns Sr. also owns 9% of WSPT Stevens Point, Wis.

Mrs. Claudia T. Johnson—See LBJ Stations.

John G. Johnson—See Winston-Salem.

Myron Jones Stations—WHOT and WRED (FM) Youngstown, Ohio; WEEP Pittsburgh, WJET Erie and WTIV Titusville, all Pa.

Rogan Jones—See International Good Music.

Lester E. Kabacoff—See WDSU Broadcasting.

Sam Kahan—See Louis Stations.

Kaiser Hawaiian Village Stations—KHVH-TV Honolulu and KHJK (TV) Hilo, both Hawaii. Owned by Kaiser-Burns Development Corp., 50% owned by H. J. Kaiser Co. Henry J. Kaiser Sr., president; Hal Lewis, executive vice president; Edgar F. Kaiser, vice president.

Lester Kamin—See Public Radio.

Kankakee Journal Stations—WKAN Kankakee, WRRR Rockford, WQUA Moline, all Illinois, and KKIS Pittsburg, Calif. Len H. Small, president; Burrell L. Small, chairman.

Danny Kaye—See Seattle, Portland & Spokane Radio.

J. C. Kellam—See LBJ Stations.

Daniel J. Keller—See Metzger-Ax-Metzloff.

Morris E. Kemper—See Bellinger-Townsend-Kemper.

Tom Kerney—See Gene Autry Stations.

Kerr-McGee Stations—WEEK-TV Peoria, and WEEQ-TV La Salle, both Ill., and 45% of KVOO-TV Tulsa, Okla. Ownership: WEEK-TV and WEEQ-TV, U. S. Sen. Robert S. Kerr (D-Okla.), 50.6%; D. A. McGee, 15.5%; T. M. Kerr, 11.1%; and others. KVOO-TV, Sen. Kerr, 13.1%; Grayce E. Kerr, 14.8%; D. A. McGee, 7.4% and others in same group.

William Kiker—See Midwestern Broadcasting.

G. D. Kincaid—See Horton-Kincaid.

King Broadcasting Stations—KING-AM-FM-TV Seattle, Wash.; KGW-AM-TV Portland, Ore., and majority owner of KREM-AM-FM-TV Spokane, Wash. Mrs. A. Scott Bullitt is controlling stockholder.

John W. Kluge—See Metropolitan Broadcasting.

John S. Knight Stations—WAKR-AM-FM-TV Akron, Ohio (45%), and 42.5% interest in WCKT (TV) Miami.

Norman Knight Stations—WTSV-AM-FM Claremont, WTSL Hanover, WHEB Portsmouth, all New Hampshire, and WEIM Fitchburg, Mass.

Knorr Stations—WKMH-AM-FM Detroit-Dearborn, WKMF Flint, WKHM Jackson and WSAM-AM-FM Saginaw, WELL Battle Creek, all Mich. Fred A. Knorr, president and general manager.

Harold Knox—See Lamar Stations.

Joseph Kruger—See Tarlow Assoc.

KWTX Stations—KWTX-AM-TV Waco, KBTX-TV Bryan, both Tex., and KXII (TV) Ardmore, Okla. Ownership: KWTX Broadcasting Co., W. W. Naman, Jr., N. Bostick and associates, 71%; LBJ Co., 29%. KWTX Broadcasting Co. owns 50% of KBTX. For LBJ Co. holding, see under that name below.

Lackey Stations—WRAJ-AM-FM Anna, Ill.; WPAD-AM-FM Paducah, WHOP-AM-FM Hopkinsville and WSON-AM-FM Henderson, all Ky. Pierce E. and F. E. Lackey jointly own WRAJ. Pierce E. Lackey owns WPAD stations. F. E. Lackey owns WHOP stations. Hecht S. Lackey owns WSON.

Laird Stations—WDUX Waupaca, WDUZ Green Bay, both Wisconsin; KHAK Cedar Rapids, Iowa. Ownership: Ben & Dorothy Laird. Mr. Laird owns 85% of WDUZ. Mrs. Laird owns WDUX and KHAK.

Charles W. Lamar Stations—WPFA-TV Pensacola, Fla.; KTAG-TV Lake Charles, La. Ownership: KTAG-TV, estate of Mr. Lamar, 46.2%; Warren Berwick, 32.4%; R. B. McCall Jr., 10.7%; Harold Knox, 10.7%; WPFA-TV, estate of Mr. Lamar, 100%.

T. B. Lanford Stations—KALB-AM-FM-TV Alexandria, KPLC-AM-TV Lake Charles (66%), KRMD-AM-FM Shreveport, all La.; WSLI and WJTV (TV) Jackson, Miss. (13.8%).

John J. Laux—See Friendly Group.

LBJ Stations—KTBC-AM-TV Austin, KRGV-AM-TV Weslaco, and 29% of KWTX-AM-TV Waco, all Tex. Ownership: Mrs. Claudia T. Johnson (wife of U. S. Sen. Lyndon Johnson [D-Tex.]), 57%; J. C. Kellam, O. P. Babbitt, Paul Bolton, Warren Woodward and 11 others. KWTX Broadcasting Co. owns 50% of KBTX Bryan, Tex., and 75% of KXII (TV) Ardmore, Okla. (see KWTX stations above).

Hal Lewis—See Kaiser Hawaiian Village.

Richard Field Lewis Jr. Stations—WINC, WRFL (FM) Winchester, WISG Mt. Jackson, and WFVA Fredericksburg (60%), all Virginia; WAYZ Waynesboro and WHYL Carlisle, both Pennsylvania; WELD Fisher, W. Va. Controlling ownership: Marion Park Lewis.

Richard O. Lewis—See Louis Stations.

M. A. Lightman—See Malco Theatres.

Harry Willard Linder Stations—KLGR Redwood Falls, KMHL Marshall, KWLM, Willmar (63.3%), KDMA Montevideo (58%), and KTOE Mankato (10%), all Minnesota.

Lindsay-Shaub Newspapers Stations—WSOY Decatur, WVLN-AM-FM Olney, WSEI (FM) Effingham, and 20% WCIA (TV) Champaign and WMED-AM-TV Peoria, all Illinois.

Raymond F. List—See Frontier Broadcasting.

Clay, Arthur and William Littick—See Zaneshville Publishing.

J. G. Long Stations—KIOX Bay City, KVIC Victoria and KTLW Texas City, all Texas.

Lewis F. Long—See Gila Broadcasting.

Lee P. Loomis—See Forward Group.

Louis Stations—KVAR (TV) Phoenix-Mesa, KYUM Yuma, KTAR Phoenix, and KYCA Prescott, all Arizona. Ownership: Mrs. Henrietta J. Louis, 21.1% John J. Louis Jr., 8.4%; Richard O. Lewis, 18%; E. R. Fulbright, 1.4%; Sam Kahan, 7.4% and others.

Jessica L. Longston Stations—KBAR Burley, Ida. (86%); KSEM Moses Lake, Wash. (56%); KAYO Seattle, Wash. (32%); KPUG Bellingham, Wash. (50%). Mrs. Kathleen Brownlow Ward and E. E. Pollock, who are associated with Mrs. Longston in the ownership of some of these stations, own KRSC Othello, Wash.

Mason Loundy—See Sonderling Stations.

Robert C. Luukason—See Community Radio.

Joseph L., Kenneth F., and John T. Maguire—See Miners Broadcasting.

Malco Theatres Stations—WTMV (TV) Utica, N. Y.; WAMT (TV) Memphis, Tenn., and KMPT (TV) Oklahoma City, Okla. Stockholders: M. A. Lightman, 51.18%, and others.

Alastair B. Martin—See Rich-Martin.

Martin Theatres of Georgia—WTVM (TV) Columbus, Ga., and WTVC (TV) Chattanooga, Tenn. Ownership: E. D. Martin and R. E. Martin Jr., 50% each.

Mathis Stations—WSJC Magee, WCPC Houston and WXTN Lexington, all Miss. Ownership: Marvin, Robin and Ralph Mathis. WSJC: 75%; WCPC: 62.5%; WXTN: 90%.

Matison Stations—WXXX and 25% of WDAM-TV Hattiesburg, WAML Laurel and WABO Waynesboro, all Miss. David A. Matison Jr.

Herbert Mayer Stations—WXEL (TV) Boston and WPHD (TV) Philadelphia.

Wendell Mayes Stations—KBWD Brownwood, KNCW Austin, KCBS Midland, KXOL Fort Worth all Texas; KTOK Oklahoma City, Okla.; KSNY Snyder (50%) and WACO Waco (50%), both Tex.

R. B. McCall Jr.—See Lamar Stations.

J. Elroy McCaw Stations—WINS New York, KTVR (TV) Denver, KTVW (TV) Tacoma, KBLA Centralia-Chehalis (50%), both Washington; 15% of community tv systems in Aberdeen, Astoria, Keweenaw and Pasco, Wash., and 3.8% of Concert Network Inc. (see above). Note: Sale of WINS to Storer Broadcasting Co. pending FCC approval.

McClatchy Broadcasting Co. Stations—KFBK-AM-FM Sacramento, KMI-AM-FM-TV Fresno, KERN-AM-FM Bakersfield, KBEE-AM-FM Modesto, all Calif.; KOH Reno, Nev. Headquarters: 21st & Q, Sacramento 4, Calif. Eleanor McClatchy, president.

Drew McClay—See Midwestern Broadcasting.

C. A. McClure Stations—WCHK Canton and WGBA Columbus, both Ga.: WULA Eufula, Ala.

Tracy S. McCracken—See Frontier Broadcasting.

John McCrary—See Cyril W. Reddoch.

J. M. McDonald Jr.—See Seaton Stations.

Ralph J. McElroy—See Black Hawk Broadcasting.

D. A. McGee—See Kerr-McGee Stations.

Lloyd C. McKenney Stations—KMDO Fort Scott, Kan.; KRMO Monett, KBHM Branson (50%), both Mo.

McLendon Stations—KLIF Dallas, KILT-AM-FM Houston, KTSA San Antonio, all Texas; KABL Oakland, Calif.; WAKY Louisville Ky.; KEEL Shreveport, La., and WSL Amherst (Buffalo), New York. Barton R. McLendon, chairman of board; Gordon B. McLendon, president; W. S. Morgan Jr., vice president, national sales manager; C. W. Weaver, Homer Odum, Jack Lee, Jack Fiedler, Richard Wilcox, Glenn Callison, James Foster, Art Holt and Don Keyes, vice presidents.

McLendon Ebony Stations—WOKJ Jackson, Miss.; KOKY Little Rock, Ark.; KOKA Shreveport, La.; WENN Birmingham, Ala. John M. McLendon and associates.

Bob McRaney Stations—WAMY Amory, WROB West Point (50%) and WONA Winona (50%), all Mississippi.

David Mendelsohn—See Founders Corp.

Edward Mendon—See Star Broadcasting Stations.

Meredith Publishing Co. Stations—KCMO-AM-FM-TV Kansas City Mo.; KPHO-AM-TV Phoenix, Ariz.; WOW-AM-TV Omaha, Neb.; WHEN-AM-TV Syracuse, N. Y.; KRMG Tulsa, Okla. Headquarters: Meredith Broadcasting Co., 3509 Farnham St., Omaha 31, Neb. Payson Hall, president; Frank P. Fogarty, executive vice president.

Donald W. Merriman—See Olean Broadcasting.

Merriman-Gober-Tobey Stations—KOTS Deming, KOBE Las Cruces, and KWYK Farmington, all N. M. Edward E. Merriman, Jimmie D. Gober, Robert W. Tobey.

Metropolitan Broadcasting Stations—WNEW-AM-FM-TV New York, N. Y.; WTTG (TV) Washington, D. C.; WHK-AM-FM Cleveland, Ohio; WIP-AM-FM Philadelphia, Pa.; WTVH-TV Peoria, Ill.; KOVR (TV) Stockton, Calif. Ownership: John W. Kluge and associates, 14.35% and others. John W. Kluge, president; Bennet H. Korn, executive vice president (television); John V. E. Sullivan, vice president-general manager (WNEW-AM-FM); John E. McArdle, vice president-general manager (WTTG); Jack Thayer, vice president-general manager (WHK-AM-FM); Harvey L. Glascock, vice president-general manager (WIP-AM-FM); Donn R. Colee, vice president-general manager (WTVH-TV); C. Glover DeLaney, vice president-general manager (KOVR). Representation: WNEW-TV and WIP-AM-FM, Edward E. Fry & Co.; WHK-AM-FM, WTVH-TV and KOVR, Blair TV Assoc.; WTTG, Peters, Griffin, Woodward Inc.; WNEW-AM-FM, Robert E. Eastman & Co. Note: Purchase of WTVP-TV Decatur, Ill., pending FCC approval.

Metzger-Ax-Metzloff Stations—WITZ-AM-FM Jasper and WITE Brazil, both Indiana; WITY Danville, Ill. Ownership: WITZ and WITY Gilbert E. Metzger, John R. Ax and Louis G. Mitzlaff, each 33 1/3%. WITE: Same owners plus Dennis J. Keller, 25% each.

Louis C. Metzloff—See Metzger-Ax-Metzloff.

D. H. Meves—See Seaton Stations.

August C. Meyer—See Midwest Television.

Meyer Broadcasting Co. Stations—KFYR-AM-TV Bismarck, KUMV-TV Williston, and KMOT (TV) Minot, all North Dakota. William A. Ekberg, president. Ownership: William A. Ekberg, 0.04%; Marietta M. Ekberg, 63.83%; Etta Hoskins Meyer, 35.38%; Gordon V. Cox, 0.49%; Ward R. Lewis, 0.25%.

Midwest Television Stations—WCIA (TV) Champaign-Urbana, and WMBD-AM-FM-TV Peoria, both Illinois. Stockholders: August C. Meyer and wife, 51%; Illinois Broadcasting Co. (WSOY-AM-FM Decatur, Ill.), 20%; Russell O. Derby, 5% and others. Interlocking ownership with Champaign (Ill.) News-Gazette (WDWS) and Lindsay-Schaub Newspapers.

Midwestern Broadcasting Co. Stations—WTCM, WPBN-TV Traverse City, WTOM-TV Cheboygan, WATT Cadillac, WATC Gaylord, WATZ Alpena, and WMBN Petoskey, all in Michigan. Ownership: Les Biederman, 30%; Edward Biederman, 22.5%; Drew McClay, 15% William Kiker, 16.25%; Fred Zierle, 16.25%.

Merle H. Miller—See Taliesin Stations.

Paul Miller—See Gannett Newspapers.

Ray T. Miller—See Cleveland Broadcasting.

Miners Broadcasting Stations—WPAM Pottsville, WLSH Lansford and WMBa Ambridge, all Pa. Joseph L. Kenneth F. and John T. Maguire and John W. Angst.

Mining Journal Stations—WDMJ Marquette, WMIQ Iron Mountain, WIRN (TV) Wakefield, WLST Escanaba, all Mich.; WMAM Marinette, Wis.; WROD Daytona Beach, Fla., and 48% of WLUC-TV Marquette, Mich. Frank J. Russell Jr. principal owner.

Mormon Church—See Corp. of President, Church of Jesus Christ of Latter Day Saints.

Morrison-Quirk Grain Corp.—See Seaton Stations.

Herman C. Mosch—See Olean Broadcasting.

Cecil G. Murdock—See Aaron W. Robinson

Morgan Murphy Stations—WBAU-TV Eau Claire, WLUK-TV Green Bay, WISC-TV Madison, all Wisconsin; WLUC-TV Marquette, Mich., and KVOL Lafayette, La. Mr. Murphy directly or indirectly is majority stockholder of all these stations except for WISC-TV and KVOL where he owns 80%.

Naf Corp. Stations—KCOF (TV) Los Angeles, Calif.; KPTV (TV) Portland, Ore.; KFJZ-TV Fort Worth and KFYZ Houston, both Tex. Ownership: Paul V. Shields, chairman; John G. Bannister, president; H. L. (Bing) Crosby, chairman, broadcast division; Kenyon Brown, president, broadcast division. For Mr. Brown's other holdings, see Kenyon Brown Stations above.

Donald P. Nathanson—See Rocky Mountain.

Nationwide Insurance Co.—See Peoples Broadcasting.

NBC Owned Stations—WNBC-AM-FM-TV New York, WRC-AM-FM-TV Washington; WMAQ-AM-FM, WNBQ (TV) Chicago, WRCV-AM-TV Philadelphia, KNBC-AM-FM San Francisco, KRCA (TV) Los Angeles, WAMP-AM-FM Pittsburgh, Pa. All represented by NBC Spot Sales. Ownership: NBC is a subsidiary of Radio Corp. of America, which manufactures electronic equipment, phonographs (RCA Victor), owns and operates RCA Communications Inc. and Radio Marine Corp. of America (communications), RCA Institutes (School), and RCA Service Co. Note: Acquisition of WNAC-AM-FM-TV Boston, Mass., and KTVU (TV) San Francisco, in exchange for WRCV-AM-TV Philadelphia and sale of WRC-AM-FM-TV Washington pending FCC approval. For NBC executives, see page B-22.

Robert R. Neathery Stations—KWPM-AM-FM West Plains, KBHM Branson, (50%), KALM Thayer, and KUKU Willow Springs, all Mo., and KAMS (FM) Mammoth Spring, Ark.

Roger A. Neuhoft—See Eastern Broadcasting.

Newhouse Broadcasting Stations—WSYR-AM-FM-TV Syracuse, N. Y.; WAPI-AM-FM-TV Birmingham, Ala.; WPTA (TV) Harrisburg, Pa.; 50% of KOIN-AM-FM-TV Portland, Ore.; 27.71% of KTVI (TV) St. Louis, Mo. Ownership: S. I. Newhouse and family.

New South Broadcasting Stations—WLSM Louisville, WNSL Laurel, WOKK Meridian, all Miss., and WACT Tuscaloosa, Ala. Frank E. Holladay, Joseph W. Carson and John S. Primm.

Elizabethl Norris—See Lee Stations.

John H. Norris—See Greenwalt-Norris-Youse.

North Dakota Bestg. Co. Stations—KXGO-AM-FM-TV Fargo, KXMC (TV) Minot (47.5%), KXJB-TV Valley City, KBMB-TV Bismarck, all N. D., and KXAB-TV Aberdeen, S. D. John W. Boler, president-general manager and principal stockholder.

Northern TV Stations—KTVA (TV) Anchorage and KTVF (TV) Fairbanks, both Alaska. Stockholders: A. G. Hiebert, 32.7%, William J. Wagner, 9.9% and others.

Northwestern College Stations—KTIS-AM-FM Minneapolis, Minn.; KNWS Waterloo, Iowa, and KFNW Fargo, N. D.

George W. Norton Stations—WAVE-AM-TV Louisville, Ky., and WFIE-TV Evansville, Ind.

J. W. O'Conner Stations—80% of KLEE Ottumwa, Iowa, and WCVS Springfield, Ill.; 65.4% of WBOW Terre Haute, Ind.; 30% of WPFO Peoria, Ill., and 20% of WJRL Rockford, Ill. Frank Babcock who owns 50% of WPFO, is 100% owner of KWNT Davenport, Iowa.

Olean Broadcasting Corp. Stations—WMNS Olean, WSET Glens Falls, WIPS Ticonderoga, all N. York. Ownership: Donald W. Merriman, 50%; James C. Gleason, 10%; Daniel S. Souders, 10%; Herman C. Mosch, 10%; F. Kenyon Reed, 10% and Carroll W. Austaett, 10%.

Oliver Broadcasting Corp.—See Community Broadcasting.

J. E. O'Neill Stations—KJEO (TV) Fresno and KTRB-TV Modesto, both Calif. Owned 100% by J. E. O'Neill.

Thomas F. O'Neill—See RKO General.

Hugh M. O'Neill—See Cleveland Broadcasting.

Edward L. B. Osborne—See Coggins-Osborne.

Max Osnos—See Woodward Broadcasting.

James H. Ottaway Stations—WENE Binghamton-Endicott, N. Y.; WDOS Oneonta, N. Y.; WVPO Stroudsburg, Pa.

Merritt Owens—See Dandy.

Pacifica Foundation Stations—KPFA (FM) and non-commercial educational KPFB (FM) Berkeley, non-commercial, educational KPFK (FM) Los Angeles, both California; WBAI (FM) New York. Harold Winkler, president; Peter Odegard, vice president; Roy Plaut, secretary.

Paglin-Ray Stations—WBOK New Orleans, KAOK Lake Charles, WXOK Baton Rouge, all Louisiana; KYOK Houston Tex., and WLOK Memphis, Tenn.; WGOK Mobile, Ala. WBOK, WXOK, WLOK and WGOK are owned jointly by Jules J. Paglin and Stanley W. Ray Jr.; KAOK and KYOK are owned by Messrs. Paglin, Ray and Ed Prendergrast, Thomas Gresham and others.

B. J. Palmer Stations—WOC-AM-FM-TV Davenport, WHO-AM-FM-TV Des Moines, KMA Shenandoah, all Iowa and KFAB, KMTV (TV) Omaha, Neb. B. J. and D. D. Palmer own 89.1% of WOC and WHO Stations, and minority interests in KMA, KMTV and KFAB.

Dave M. Palmer—See Aaron B. Robinson.

Peoples Broadcasting Stations (Nationwide Insurance Co.)—WRFD Worthington, Ohio; WTTM Trenton, N. J.; WMMN Fairmont, Va.; WGAR-AM-FM Cleveland, Ohio; WNAK Yankton, S. D. and KVTU (TV) Sioux City, Iowa. Ownership: Peoples Broadcasting is subsidiary of Nationwide Insurance Co.

Ralph Perry Perez—See American Colonial Broadcasting.

Perry Stations—WNDB and WESH-TV Daytona Beach, WJHP-TV Jacksonville, both Florida. Ownership: 40% of WNDB and WESH-TV owned through companies in which voting stock equally held by John H. Perry Jr. and Farwell W. Perry, with non-voting stock held by family members. WJHP-TV (off air) voting stock 100% owned by John H. Perry Jr., with non voting stock held by family members.

C. Wrede Petersmeyer—See Corinthian.

Edward Petry Co.—See Transcontinent.

Herbert L. Pettey—See Dolph-Pettey.

John H. Phipps Stations—WCTV (TV) Thomasville, Ga. and WPTV (TV) West Palm Beach, Fla. (Tallahassee, Fla.)

S. N. Pickard—See Valley Telecasting.

David P. Pinkston Stations—KDAV Lubbock, KPEP San Angelo, KZIP Amarillo, all Tex.; KPIK Colorado Springs, Colo. Mr. Pinkston owns 50%. Leroy Elmore owns 50% of KDAV, KPEP and KPIK.

Plough Inc. Stations—WMP5 Memphis, Tenn.; WJJD Chicago, Ill.; WCOP-AM-FM Boston, Mass.; WCAO-AM-FM Baltimore, Md.; and WPLO-AM-FM Atlanta, Ga. Harold R. Krelstein, president, broadcasting subsidiaries. Ownership: Abe Plough, 13.9% and others.

R. E. Pollock—See Jessica L. Longston.

James F. Powell—See Lee Stations.

Ed Prendergrast—See Paglin-Ray.

John S. Primm—See New South.

D. F. Prince—See Cecil W. Roberts.

Norman O. Protsman Stations—WNER Live Oak and WMAF Madison, both Florida, and WVLD Valdosta, Ga.

Public Radio Stations—KBKC Mission, Kan.; KAKC Tulsa, Okla., and KIOA Des Moines, Iowa. Ownership: Lester Kamin, 55%; Max Kamin, 30%; Morris Kamin, 15%.

William L. and Roger L. Putnam—See Springfield TV.

Rahall Stations—WKAP-AM-TV Allentown, WNAH Norristown, both Pa.; WNNR Beckley, W. Va.; WLKY St. Petersburg, Fla. N. Joe Rahall, president. Ownership: N. Joe, Farris E., Sam G. Rahall.

Leola Randolph—See Burroughs-Randolph.

Robert D. Rapp—See Cecil W. Roberts.

Henry Rau Stations—WOL Washington D. C.; WDOV Dover, De. WNAV Annapolis, Md. Mr. Rau owns 61% of WOL, 54% of WDOV, WOL license owns 91% of WNAV.

Stanley W. Ray Jr.—See Paglin-Ray.

A Louis Read—See WDSU Broadcasting.

Cyril W. Reddoch Stations—KDLA DeRidder and KREH Oakdale, La.; KSTV Stephenville, Tex. Mr. Reddoch owns 66.66% of KREH and KSTV, and 50% of KDLA. Ralph L. Hooks

owns 33 1/3% of KREH and KSTV. John McCrary owns 50% of KDLA.

R. Kenyon Reed—See Olean Broadcasting.

Regional Broadcasting Stations—WMMT McMinville and WGN5 Murfreesboro, both Tenn., and KLOV Loveland, Colo. Ownership: William R. Vogel, 75.6%; William H. Farnham, 14.6%; Jack R. Caldwell, 8.6%.

Rennekamp Stations—WKZK and WDJR (FM) Oil City, WOTR Corry, WKBI St. Mary's (50%), WTRA Latrobe (20%), all Pa. Kenneth E. and Olivia Rennekamp.

Donald W. Reynolds Stations—KFSA-AM-TV Fort Smith, Ark.; KOLO-AM-TV Reno, KOK Las Vegas, KLRJ-TV Henderson, all Nev.; KOKL Okmulgee, Okla.; KBRS Springdale, KFOY-TV Hot Springs, both Arkansas. KGN5-TV Laredo, Tex. Mr. Reynolds is principal owner of Southwestern Publishing Co., which publishes newspapers in the southwest.

Robert O. Reynolds—See Gene Autry Stations.

Harry Rice—See Community Radio.

Jonas S. & Thomas B. Rice—See Winston Salem Broadcasting.

Rich-Martin Stations—WMGW-AM-FM Meadville and WPIC-AM-FM Sharon, both Pa.; WGRD Grand Rapids and WTRU Muskegon, both Mich. Ownership: Jointly owned by William H. Rich and Alastair B. Martin.

Sid W. Richardson—See Texas State Network.

Maxwell E. Richmond Stations—WGPC-AM-FM Morningside, Md.; WMEX Boston, Mass.; and KBMI Henderson, Nev.

F. H. Ricketson Jr.—See Frontier Broadcasting.

Ridder Publications Stations—WDSM-AM-TV Superior, Wis. (Duluth, Minn.); WCCO-AM-TV Minneapolis-St. Paul, Minn. (26.5%); KSDN Aberdeen, S. D.; KILQ Grand Forks, N. D. Owners: Victor F. Ridder and sons, E. H. Ridder Sr. and sons, Joseph E. Ridder and sons and their families.

Rines Stations—WRDO Augusta, WLBZ-AM-TV Bangor, and WCSH-AM-TV Portland, all in Maine. William H. Rines.

Dee Rivers Stations—WJIV Savannah, WEAS Atlanta-Decatur, both Georgia, KWAM Memphis, Tenn., WSWN Belle Glade, Fla. E. D. Rivers Jr., chairman.

James Rivers Stations—WMJM Cordele, WJAZ Albany, WDOI Athens, WTJH East Point, WACL Waycross, WKTG Thomasville, all in Georgia. Latter two stations are controlled by Mr. Rivers. William Blizzard, executive.

RKO General Inc.—WOR-AM-FM-TV New York; WNAZ-AM-FM-TV and WRKO (FM) Boston; KHJ-AM-FM-TV Los Angeles, KFRC-AM-FM San Francisco, WHBQ-AM-TV Memphis, and WGSMS-AM-FM Washington, D. C. RKO General controls CKLW-AM-TV Windsor, Ont. (Detroit) and owns and operates Yankee Network (New England). Thomas F. O'Neill, chairman-president; John B. Poor, vice president-treasurer; Hathaway Watson, Patrick J. Winkler, vice presidents; George Steffy, vice president, Yankee Network; Robert Leder, vice president, WOR stations and KHJ-TV; William Grumbles, vice president, WHBQ stations; Norman Boggs, vice president, KHJ-AM-FM and KFRC-AM-FM; Charles Wood, general manager, WGSMS stations; Mal Klein, general manager, KHJ-TV; John Hayes, general manager, recording division; Paul Quinn, secretary; Charles Drayton, comptroller. Note: Acquisition of WRCV-AM-TV Philadelphia in exchange for WNAZ-AM-FM-TV and WRKO (FM) Boston, purchase of WRC-AM-FM-TV Washington, and sale of WGSMS-AM-FM Washington pending FCC approval. RKO General is owned by General Tire & Rubber Co.

Cecil W. Roberts Stations—KREI Farmington, KCHI Chillicothe, KBIA Columbia, all Mo.; KCRB Chanute, Kan. Mrs. Roberts owns KCFI Cedar Falls, Iowa. Son-in-law Robert D. Rapp and wife own WINI Murphysboro, Ill.

Aaron B. Robinson Stations—WDXE Lawrenceburg, WDXN Clarksville, WDXI-AM-TV Jackson, WDFR Paris, WENK Union City, all Tenn.; WCMA Corinth, Miss. Ownership WDXI stations, Aaron B. Robinson, 70.35%, Harold L. Simpson, 13.3%; Frank M. Davis, 6.66%; D. F. Prince, 6.66% and others. Messrs. Robinson, Simpson and Davis own varying interests, but all adding up to majority control in other stations listed. Headquarters: Williams Bldg., Jackson, Tenn.

Rocky Mountain Tele Stations—KTWO-TV Casper and KTWX-TV Sheridan, both Wyoming and KLFM (FM) Long Beach, Calif. Stockholders: Harriscope Inc., 33 1/3%; Irving B. Harris, 13 1/3%; Donald P. Nathanson, 13 1/3%; Benjamin Berger, 40%. Harriscope is 40% owned by Burt I. Harris, 40% by Irving B. Harris and 20% by Mr. Nathanson.

W. D. Rogers—See Texas Telecasting.

E. O. Roden Stations—WBIP Booneville, WGCM Gulfport (40%), WTUP Tupelo (30%), all Miss.; WBOP Pensacola, Fla. (40%) and WTUG Tuscaloosa, Ala. (40%).

Rollins Stations—WNJR Newark, N. J.; WBEE Harvey, Ill.; WRAP Norfolk, Va.; WGEE Indianapolis, Ind.; WAMS Wilmington and WJWL Georgetown, both Delaware; WEAR-TV Pensacola, Fla. (Mobile, Ala.), and WPTZ (TV) Plattsburgh, N. Y. Ownership: O. Wayne and John W. Rollins. George Baren-Bregge, vice president (tv).

Group Ownership CONTINUED

Joel Rosenblum Stations—WISR Butler, WACB Kittanning and WSHH Greensburg-Latrobe, all Pa.; WTIG Masillon, Ohio.

R. W. Bounsville Stations—WXI and WATL-TV Atlanta, Ga.; WLOU and WTAM-TV Louisville, Ky.; WCIN-AM-TV Cincinnati, Ohio; WTMP Tampa, Fla.; WVOL Nashville, Tenn., and WYLD New Orleans, La. John Fulton, vice president.

Edmund E. Ruben—See BFR.

Frank J. Russell Jr.—See Mining Journal.

W. F. Rust Jr.—See Good Neighbor.

Salisbury Bcstg. Co.—See Springfield TV.

Samuels Stations—WDLB Marshfield and WWIS Black River Falls, both Wis.; WKAZ-AM-FM Charleston, W. Va. Hartley L. Samuels.

Henry C. Sanders & Norman Hall Stations—WBNL Boonville, WBTO Linton and WPCO Mt. Vernon, all Indiana.

Charles Sawyer—See Air Trails Network.

Herbert Scheffel—See Transcontinental Properties Inc.

J. Fred Schoellkopf IV—See Transcontinent Stations.

Paul A. Schoellkopf Jr.—See Transcontinent Stations.

Donalda Schroeder—See Community Radio.

Scripps-Howard Group—Scripps Howard Radio Inc. is the licensee of WEWS (TV) Cleveland, WCFO-AM-TV Cincinnati, and WNOX Knoxville, Memphis Publishing Co. is the licensee of WMC, WMCF (FM) and WMCT (TV) Memphis. All are operated separately. Officials: Jack R. Howard, president, Scripps-Howard Radio Inc., (230 Park Ave., New York); James C. Hanrahan, vice president and general manager, WEWS; Mortimer C. Waiters, vice president and general manager, WCFO-AM-FM-TV; Richard B. Westergaard, vice president and general manager, WNOX; Henry W. Slavick, general manager, WMC, WMCF (FM) and WMCT (TV).

Don Searle—See Farm & Home.

Seaton Stations—KHAS and control of KHAS-TV Hastings, Neb.; KMAN Manhattan and KGGF Coffeyville, Kan. Ownership: KHAS-TV, Seaton Publishing Co., 51.7%; J. M. McDonald Jr., 3.55%; Morrison-Quirk Grain Corp., 3.55%; D. H. Meves, 4.15% and others. Seaton Publishing Co. is owned by Fred A. and Richard M. Seaton, who also control other stations listed. Fred A. Seaton is Secretary of Interior.

Seattle, Portland & Spokane Radio Group—KXL Portland, Ore.; KJR Seattle and KNEW Spokane, Wash. Corporation owned by Frank Sinatra and Danny Kaye. Lester M. Smith, president.

John M. Shaheen—See Founders Corp.

John T. Shilling—See Cook Stations.

Cary K. Simpson Stations—WTRN Tyrone, WBLE Bellefonte, WFERM Coudersport (69%), WNET Wellsboro (69%) and WKBI St. Mary's (50%), all Pa.

Harold L. Simpson—See Aaron B. Robinson.

Frank Sinatra—See Seattle, Portland & Spokane Radio.

Singleton Stations—KUTY Palmdale, Calif. (100%); KITT Olympia (50%), KORD Pasco (16%), KITI Chehalis (14%), all Wash.; Ownership: Harold C. Singleton.

Earl F. Slick—See Winston-Salem.

Burrell L. Small—See Kankakee Journal.

Harry E. Small—See Cleveland Broadcasting.

Len H. Small—See Kankakee Journal.

Albert M. Smith—See Southwestern Broadcasting.

Smith Broadcasting Stations—WAAY Huntsville, Ala.; WJIG Tullahoma, Tenn.; WPBS Ft. Walton Beach, Fla. M. Davidson Smith III.

Frank Smith—See Capital Cities.

Ted Smith—See Fisher Stations.

Charles Smithgall Stations—WGGA Gainesville and WRGA Rome, both Ga., and WCAS Gadsden, Ala.

William B. Smullin—See California-Oregon.

Sonderling Stations—WOPA-AM-FM Oak Park, Ill.; KDIA Oakland, Calif.; WDIA Memphis, Tenn. Egmont Sonderling, Richard Goodman and Mason Loudy.

Daniel S. Souders—See Olean Broadcasting.

Southwest Alabama Broadcasting Stations—WBCA Bay Minette, WHEP Foley, both Alabama; WWCC Bremen, Ga. James H. Faulkner, 60%; James E. Stewart, 25%; E. R. Morrisette, 15%.

Southwestern Broadcasting Stations—WDAL Meridian, WAPF McComb and WMDC Hazelhurst, all Miss., and (NEW) Pine Bluff, Ark. Ownership: Louis Alford, Philip D. Brady and Albert Mack Smith.

Speidel Stations—WOIC Columbia, WPAL Charleston, WYNN Florence and WWBD Bamberg, all S. C. Joe Speidel III, president; Russell George, general manager.

Springfield Television Broadcasting Co. Stations—WWLP (TV) Springfield, WRLP (TV) Greenfield, WWOR (TV) Worcester, all Mass. Holds option to buy interest in WHNB-TV New Britain, Conn. Ownership: William L. Putnam, 4.48%; Roger L. Putnam, 23.34%; Joseph J. Deliso, 6.04%; James F. Fitzgerald,

7%; trustees for Salisbury Broadcasting Corp. (former owner of WWOR-TV), 20% (which is held as follows: Fox, Wells & Rogers, 30.1%; Kenneth F. Higgins, 0.8%; Milton F. Higgins, 4.8% and other members of Fox, Wells & Rogers also owns 42.5% of KFSD-AM-FM-TV San Diego, Calif. William L. Putnam, president-general manager.

Star Broadcasting Stations—WGVA Geneva, WTLB Utica and WBBF and WCBF-TV Rochester, all New York. Stockholders: Maurice R. Forman, 71.59%; Thomas L. Brown, 11.84%; R. Carleton Greene, 4.73% and Edward Menden, 11.84%.

Star Stations—KICN Denver, Colo.; KOIL-AM-FM Omaha, Neb.; KISN Vancouver, Wash.-Portland, Ore. Ownership: KMYR and KOIL, Don Burden, 58.84%; J. D. Buehler, 11.76%; L. Fargo Wells, 11.76%; M. T. Deaton, 11.76%; J. P. Wilkerson, 5.88%. KISN, Mr. Burden, 65%; Mr. Wilkerson, 25%; Gerald E. Weist, 5%; and John F. Davis, 5%.

Stauffer Publications Stations—WIBW-AM-TV Topeka, KSOK Arkansas City, KSEK Pittsburg, all Kan., and KGFF Shawnee, Okla. Ownership: Oscar S. Stauffer, 33.9%; Stanley H. Stauffer, 2.07%, and others.

Steinman Stations—WGAL-AM-FM-TV Lancaster, Pa.; WDEL-AM-FM Wilmington, Del.; WLEV-TV Bethlehem, Pa.; WKBO Harrisburg, WOKY York, WEST-AM-FM Easton, WRAC-AM-FM-TV Williamsport, all Pa. Headquarters: 8 W. King St., Lancaster. Clair R. McCollough, general manager. Ownership: John F. and J. Hale Steinman, 50% each.

Edgar B. Stern Jr.—See WDSU Broadcasting.

Stevens-Wisner Stations—WHLA-AM-TV Port Huron, WLEW Bad Axe (66%), WLAV-AM-FM Grand Rapids, all Michigan. Ownership: Harmon L. Stevens and John F. Wisner.

Martin Stone—See Herald Tribune Network.

Melvin Stone & Faust Couture Stations—WGUY Bangor, WGHM Skowhegan, WRUM Rumford, WCOU-AM-FM Lewiston, WEAU-AM-FM Augusta, WLOB-AM-FM Portland and WSMB Sanford, all Maine. Mr. Stone owns 25% of WGUY, 55.5% of WGHM, 80% of WRUM, 25% of WLOB and 33 1/3% of WSME. Mr. Couture owns 25% of WGUY, 83% of WCOU, 83% of WFAU and 25% of WLOB.

Storer Broadcasting Stations—WGES-AM-FM-TV Miami, Fla.; WJBK-AM-FM-TV Detroit, Mich.; WSPD-AM-FM-TV Toledo, Ohio; WAGA-TV Atlanta, Ga.; WJW-AM-FM-TV Cleveland, Ohio; KPOM Los Angeles, Calif.; WWVA-AM-FM Wheeling, W. Va.; WIBG-AM-FM Philadelphia, Pa.; WITI-TV Milwaukee, Wis. Note: Purchase of WINS New York pending FCC approval. George B. Storer, chairman and president; J. Harold Ryan, senior vice president; Lee B. Wailes, executive vice president (planning and finance); Stanton P. Kettler, executive vice president (operations); John E. McCoy, vice president and secretary; Harry A. Steensen, treasurer; George B. Storer Jr., vice president (tv operations); William E. Rine, vice president (radio operations); Glenn G. Boundy, vice president (engineering); Ewald Kockritz, vice president (national program director, television); Lionel F. Baxter, vice president; Grady Edney (national program director, radio); John J. Kelly, director (advertising and promotion); A. A. Church, asst. secretary; Allen L. Haid, vice president; Peter F. Storer, managing director, WSPD-TV; Reginald E. Martin, vice president (managing director, WSPD); Terry H. Lee, vice president (managing director, WAGA-TV); James E. Bailey, vice president (managing director, WJW); Bill Michaels, vice president (managing director, WJBK-TV); Harry R. Lipson, vice president (managing director, WJBK); Paul J. Miller, vice president (managing director, WWVA); John C. Moler, managing director, WIBG; Ben Wickham, vice president (managing director, WJW-TV); Joseph Evans, managing director, WITI-TV; Bernard E. Neary, vice president (managing director, WIBG). Headquarters: 117 Kane Concourse, Miami Beach 54, Fla. New York office: 625 Madison Ave. Maurice E. McMurray, vice president (national sales). Chicago office: 230 N. Michigan Ave. Donald C. Kamin, midwest national sales manager.

Storz Stations—WHE Kansas City, Mo.; WITX New Orleans, La.; WDGJ Minneapolis-St. Paul, Minn.; WQAM Miami, Fla.; KOMA Oklahoma City, Okla. Todd Storz, president; George W. Armstrong, executive vice president and managing director, WHE; Grahame Richards, director of programming; Bob Tilton, director of engineering; Fred Berthelson, vice president and managing director, WITX; Jack Sandler, vice president and managing director, WQAM; Pete Clarke, managing director, WDGJ; Jack Sampson, managing director, KOMA. Ownership: Robert H. Storz, 60%; Todd Storz, 40%.

Stuart Investment Stations—KMNS Sioux City, Iowa; KSAL Salina, Kan.; KFOR Lincoln and KRGI Grand Island, Neb. Ownership: James Stuart, 89%.

Ralph Sundquist—See Cascade Broadcasting.

Susquehanna Broadcasting Stations—WSBA-AM-TV York, WARM Scranton, both Pennsylvania; WHLO Akron, Ohio. Ownership: Louis J. Appell Jr., president, 3.68%; George N. Appell, 3.68%; Helen A. Norton, 3.68%; estate of Louis J. Appell, 88%. Louis J. Appell Jr. owns 25% of WCTC New Brunswick, N. J.

Kevin B. Sweeney—See Kenyon Brown.

Robert D. Swezey—See WDSU Broadcasting.

Harry S. and William H. Sylk—See Consolidated Sun Ray.

Frances Symons—See Z Net.

Taft Family Stations—KOL Seattle, KLYK Spokane, KBKW Aberdeen and KRKO Everett, all Wash. Ownership: Archie G. Taft Jr.; William R. Taft; Mrs. Marie S. Taft.

Taft Broadcasting Stations—WKRC-AM-FM-TV Cincinnati and WTVN-AM-FM-TV Columbus, both Ohio; WBER-AM-FM-TV Birmingham, Ala.; WBR-AM-FM-TV Knoxville, Tenn. and WKYT (TV) Lexington, Ky. Hulbert Taft Jr., president; David G. Taft, executive vice president; Kenneth W. Church, senior vice president; Donald L. Chapin, sales vice president; William H. Hansher, engineering vice president; Roger B. Reed, administration vice president; Lawrence H. Rogers II, operations vice president; Dorothy S. Murphy, treasurer and asst. secretary; Robert Taft Jr., secretary; Roger Read, general manager, WKRC-TV; Hubbard Hood, general manager, WKRC; Leon Lowenthal, general manager, WKRC-FM; J. Walter McGough, general manager, WTVN-TV; Samuel Johnson, general manager, WTVN; Robert T. Schlinkert, general manager, WBER-TV; Lloyd B. Taft, general manager, WBER-AM-FM; Robert Wiegand, general manager, WKYT.

A. W. Talbot—See Cascade Broadcasting.

Taliesin Stations (all fm)—WDTM Detroit, WMHM Pittsburg, WMLW Milwaukee and (NEW) Cincinnati. Jointly owned by Mr. and Mrs. Marshall M. Carpenter and Mr. and Mrs. Merle H. Miller.

Tarlow Assoc. Stations—WHIL and WISK (FM) Boston-Medford, WARE Ware, Massachusetts; WWOK Charlotte, N. C.; WJBW New Orleans, La. and WLOB Portland, Me. Ownership: WHIL, Sherwood J. Tarlow, 94%; Joseph Kruger, 6%. WLOB, Mr. Tarlow, 50%. Other stations: Mr. Tarlow, 51%; Mr. Kruger, 24.5%; and Al Roberts, 24.5%. Executives: Mr. Tarlow, president; Mr. Kruger, vice president, Northern Division; Mr. Roberts, vice-president, Southern Division.

Sarkes Tarzian Stations—WTTTS-AM-FM and WTTV (TV) Bloomington, WPTA (TV) Roanoke, WFAM-TV Lafayette, and WPTH (FM) Fort Wayne, all Indiana. Ownership: Sarkes and Mary Tarzian. Sarkes Tarzian Co. manufacturers electronic components.

Tele-Broadcasters Stations—KALI Pasadena, and KOFY San Mateo, both California; WPOP Hartford, Conn.; and KUDL Kansas City, Mo. H. Scott Kilgore, president-general manager. Headquarters: 41 East 42nd St., New York, N. Y.

Texas State Network Owned Stations—KFJZ-AM-FM Fort Worth, KRIO McAllen, KFDA-AM-TV Amarillo, all in Texas. Headquarters: Fort Worth. Gene Cagle, president; Stan Wilson, vice president and general manager. Ownership: Estate of Sid W. Richardson, 62.07%; Gene L. Cagle, 19.59% and others. Mrs. Cagle owns 25% of KRBC-TV Abilene, Tex.

Texas Telecasting Stations—KDUB-AM-TV Lubbock, KPAR-TV Sweetwater, both Texas; 50% of KVER-AM-TV Clovis, N. M. Also holds lease on KEDY-TV Big Spring, Tex., with option to purchase. Stockholders: W. D. Rogers, 39.82%; Vernice Ford, 29.64%, and others.

Lowell Thomas—See Capital Cities.

John W. Thompson Jr.—See Evening Star.

Harold H. Thoms Stations—WISE-AM-TV Asheville, WCOG Greensboro, WKLM Wilmington, WAYS Charlotte (33 1/3%), and WMSJ Sylva (75%), all N. C., and WEAM Arlington, Va. (75%).

J. Olin Tice Stations—WMYB Myrtle Beach, WCAY Cayce, both S. C.; WKEN Dover, Del. and WKTC Charlotte, N. C.

Time Inc. Stations—KLZ-AM-TV Denver, Colo.; WTCN-AM-TV Minneapolis, Minn.; WFBM-AM-TV Indianapolis, Ind.; WOOD-AM-TV Grand Rapids, Mich. Weston C. Pullen Jr., vice president (broadcasting operations), Time Inc.; Hugh B. Terry, president-general manager, Denver stations; Phil Hoffman, vice president-general manager, Minneapolis; Eldon Campbell, vice president-general manager, Indianapolis; Willard Schroeder, president-general manager, Grand Rapids. TLF Broadcasters Inc., wholly owned by Time Inc., controls Time Inc. stations.

B. F. J. Timm Stations—WDMG Douglas, Ga.; WMEN Tallahassee, Fla. and 49% of WTIF Tifton, Ga.

Thomas G. Tinsley Jr. Stations—WITH-AM-FM Baltimore, WLEE Richmond, and WXEX-TV Petersburg, both Va. Ownership: WITH stations, owned by Thomas G. Tinsley Jr. and family; WLEE stations, owned by Mr. Tinsley; WXEX-TV, Mr. Tinsley, 44.93%; Irvin G. Abeloff, 6.79%; J. Wheat & Co., 16.28% (for beneficial owners).

Town & Country Stations—WTCR Ashland, Ky.; WFTC Kingston, N. C.; WGAY (FM) Washington, D. C.; WQMR Silver Spring, Md. (Washington). Connie B. Gay, chairman and president; Jane E. Trimmer, executive vice president; Thomas R. Sawyers, secretary-treasurer; Ed Winton, executive asst. to president. Headquarters: 4000 Albemarle St., N.W., Washington 76 D. C. Note: Purchase of KFEQ-AM-TV St. Joseph and KLIK Jefferson City, both Missouri, pending FCC approval.

Ben H. and Joel W. Townsend—See Bellingertownsend-Kemper.

Townsend Fund Stations—WKDA Nashville, Tenn.; KNOK Fort Worth and KITE San Antonio, both Texas. Morris M. Townsend, president; Clinton Davidson, chairman, and Ray-

mond E. Hartz, executive vice president. Ownership: WKDA and KNOK—Charles A. Barrow and family, Clinton Davidson and family, C. A. England & Co.; Raymond Hartz and family; Carl M. Loeb, Rhoades & Co. and others. KITE—Great American Industries Inc. (Walter Mack), 13%; Charles A. Barrow and family, 8.5%; Phillips Gas & Oil Co., 3.7% and others.

Transcontinent Stations—WGR-AM-TV Buffalo, WROC-FM-TV Rochester, both New York; KFMB-AM-FM-TV San Diego, KERO-TV Bakersfield, both California; 60% of WNEP-TV Scranton-Wilkes Barre, Pa.; WDAF-AM-TV Kansas City, Mo. Major stockholders include Paul A. Schoellkopf Jr., J. Fred Schoellkopf IV, George F. Goodyear, Jack D. Wrather Jr., General Railway Signal Co. and Edward Petry Co. Mr. Wrather holds op for WJDW (TV) Boston. Officers: Paul A. Schoellkopf Jr., chairman; David C. Moore, president; Van Beuren W. DeVries, Karl E. Hoffman, George C. Stevens, George A. Whitney, vice presidents; Clifford M. Kirtland Jr., treasurer and controller, and Felix M. Piech, secretary. Headquarters: 380 Madison Ave., New York, N. Y.

Transcontinental Properties Inc.—50% of WICS (TV) Springfield and WCHU (TV) Champaign, Ill.; WHNB-TV New Britain, Conn.; WDAN-TV Danville, Ill. Ownership: Herbert Scheffel, 44.8%; Alfred G. Burger, 44.8%, and others. See also Balaban Stations.

Tri Circle Tv Stations—KCKT (TV) Great Bend and KGLD (TV) Garden City, both Kansas; KOMC (TV) McCook, Neb. Owners: E. C. Wedell and family, 33%; Vyrl Levan, 6.9%; H. P. and Fred Thies and families, 3.8%; R. E. Rinker, 4.9%; C. L. Roberts, 4.4% and others.

Triangle Stations—WFIL-AM-FM-TV Philadelphia, WFBG-AM-TV Altoona, WLYH-TV Lebanon, all Pa.; WNBC-AM-FM-TV Binghamton, N. Y.; WNHC-AM-FM-TV New Haven, Conn.; and KFRE-AM-TV, KRFM(FM) Fresno, Calif. Owned by Walter H. Annenberg and family. Headquarters: Philadelphia, Pa. Radio & Tv Division Executives: Roger W. Clipp, vice president; David J. Bennett, exec. asst. to vice president; Edward H. Benedict, director, national sales; John D. Scheuer Jr., director public relations and programming; Henry E. Rhea, director, engineering; John C. Harlan, business manager; Richard W. Gideon, research manager; Charles S. Cody, west coast sales manager; Charles Powell, Baltimore sales manager.

Tribune Co. Stations—WGN-AM-TV Chicago and WPIX (TV) New York. J. Howard Wood, president, WGN; Ward Quaal, vice president and general manager, Chicago; F. M. Flynn, president, WPIX; Fred M. Thrower, vice president and general manager, New York. Purchase of KDAL-AM-TV Duluth, Minn., pending FCC approval.

Trigg-Vaughn Stations—KVII-TV Amarillo, KOSA-AM-TV Odessa, KR0D-AM-TV El Paso, all Texas. Ownership: Cecil L. Trigg and Jack C. Vaughn are principal owners.

Truth Publishing Stations—WTRC-AM-FM Elkhart, WSJV (TV) South Bend-Elkhart and WKJG-AM-TV Fort Wayne, all Ind. Ownership: John F. Dilic Jr., 45%; A. II Beardsley Trust No. 3, 40%; Carl D. Greenleaf estate, 14.4%; Charles W. Greenleaf, 6%.

Tullis-Hearne Stations—KAFY Bakersfield, KFYM San Bernardino and KDEO El Cajon, all California. Ownership: Howard L. Tullis and John P. Hearne. Mr. Tullis is majority owner of KEAP Fresno, Calif. Mr. Hearne has interests in KVEN-AM-FM Ventura, Calif., and in KUAM-AM-TV Guam.

Arthur Tweet—See Community Radio.

United Broadcasting Stations—W00K-AM-TV and WFAN (FM) Washington, D. C.; WSID-AM-FM-TV Baltimore, WARK-AM-FM Hagerstown, WINX Rockville, all Md.; WJMO-AM-FM Cleveland, Ohio; WANT Richmond, WYOU-WACH-TV Newport News, both Va.; WMUR-TV Manchester, N. H. Ownership: Richard Eaton, president-owner. Also holds option to acquire 50% interest in (NEW) Wilmington, N. C.

Valley Telecasting Stations—WFRV (TV) Green Bay, Wis., and WIRM (TV) Iron Mountain, Mich. Ownership: Owned 100% by Valley Communications Inc. controlled by trust voted by S. N. Pickard, St. Clayton Ewing and George E. Bills. Mr. Pickard owns WNAM Neenah, Wis.

Lee Vaughan—See Dandy Broadcasting.

Jack C. Vaughan—See Trigg-Vaughn Stations.

William R. Vogel—See Regional Broadcasting.

Amos Voorhies—See California-Oregon.

William J. Wagner—See Northern Tv.

Walker Stations—WBEV Beaver Dam, WKEL Sheboygan, WOSH Oshkosh, WEAQ-AM-FM Eau Claire, WISM-AM-FM Madison, all Wisconsin; WJSM St. Joseph, Mich. Ownership: William E. and William B. Walker, Charles R. Dickoff, John D. Harvey.

Mrs. Kathleen Brownlow Ward—See Longston.

Ware Broadcasting Group—KLPW Union, KOKO Warrensburg, and KYRO Potosi, all Missouri and KZIX Fort Collins, Colo. Leslie P. Ware.

Washington Post Stations—WTOP-AM-FM-TV Washington, WJXT (TV) Jacksonville, Fla. John S. Hayes, president, Broadcast Div.; Clyde M. Hunt, vice president (engineering); Laurence E. Richardson, general executive; Edwin A. Roberts, advertising director.

WDSU Broadcasting Corp. Stations—WDSU-AM-FM-TV New Orleans, 68.87% of WAFB-TV Baton Rouge, both La. Ownership: Edgar B.

Stern Jr., 67%; Robert D. Swezey, 20%; A. Louis Read, 10%; Lester E. Kabacoff, 3%.

E. C. Wedell—See Tri Circle Tv.

Gerald E. Weist—See Star Stations.

L. Fargo Wells—See Star Stations.

Earl McD. Westbrook—See Carolina Broadcasting.

Westinghouse Broadcasting Stations—WBZ-AM-FM-TV Boston, KYW-AM-FM-TV Cleveland, KPFX (TV) San Francisco, WBZA-AM-FM Springfield (Mass.), KDKA-AM-FM-TV Pittsburgh, WOWO Fort Wayne, KEX-AM-FM Portland (Ore.), WIND-AM-TV Chicago, and WJZ-TV Baltimore. WBC is a subsidiary of Westinghouse Electric Corp. Headquarters: 122 E. 42nd St., New York 17, N. Y. Officers: Donald H. McGannon, president; Roland V. Tooke, executive vice president; Ralph N. Harmon, vice president (engineering); A. W. Dannebaum Jr., vice president (sales); Charles C. Woodard Jr., vice president (administration); P. B. Bascom, national radio sales manager; Robert M. McGredy, national tv sales manager; Richard M. Pack, vice president (programming); William J. Kaland, national program manager; David E. Partridge, advertising sales promotion manager; Mike Santangelo, publicity and public relations; Melvin Goldberg, research director; Joseph K. Mikita, vice president (finance); A. H. Bates, asst. auditor; J. O. Schertler, industrial relations manager; John Steen, attorney, 40 Wall St., New York 6, N. Y. General manager, vice president in charge, Washington office: 1625 K St., N.W., Washington, D. C. W. C. Swartley, vice president (Boston); Paul G. O'Friel, manager, WBZ; James E. Allen, manager, WBZ-TV; H. C. Lund, vice-president (Pittsburgh); L. R. Rawlins, general manager, KDKA; J. R. Reeves, manager, KDKA-TV; F. A. Tooke, vice president (Cleveland); George Mathiesen, general manager, KQV-TV; C. W. Vandagriff, manager, KYV; Edward Wallis, manager, WOWO; P. G. Lasky, executive in charge, west coast operations; L. S. Simon, general manager, KPFX; H. L. Bachman, manager, KEX; Ralph Atlas, vice president (Chicago); Gordon W. Davis, general manager, WIND; John McClay, general manager, WJZ-TV. Ownership: WBC is subsidiary of Westinghouse Electric Corp., which manufactures electronics and communications equipment, home appliances, air brakes, x-ray machines, electric light bulbs, elevators, etc.

J. C. Wheat & Co.—See Tinsley Stations.

Jane Whitbread—See Fisher Stations.

Don E. Whitman—See Community Radio.

John Hay Whitney—See Corinthian; also Herald-Tribune Radio Network.

Arthur Wilkerson Stations—WLLI Lenoir, WLIK Nefport and WLJF Shelbyville, all Tenn. Owned 100% each by Mr. Wilkerson.

J. P. Wilkerson—See Star Stations.

D. Gene Williams Stations—KQDY Minot, KUTT Fargo, KQDI Bismarck, all North Dakota; KUDI Great Falls, KOYN Billings, both Montana. Ownership: KQDY, KUDI, D. Gene Williams and Delbert Bertholf, 25% each; KOYN, Messrs. Williams & Bertholf, 50% each; KUTT, Messrs. Williams & Bertholf, 50% each; KQDI, Messrs. Williams and Bertholf 37.5% and 25% respectively.

Harold Winkler—See Pacifica Foundation.

Winston-Salem Broadcasting Stations—WTOB-AM-TV Winston-Salem, N. C.; WSGN and 50% of WBMG (TV) Birmingham, Ala., and 80% of WAPA-TV San Juan, P. R. Ownership: Earl F. Slick, 20%; Albert L. Butler Jr., 14.85%; James W. Coan, 11.63%; Thomas E. Rice, 10.99%; Jonas S. Rice, 10.34%; John G. Johnson, 10.20% and others.

John F. Wismer—See Stevens-Wismer.

WKY Television System—WKY-AM-TV Oklahoma City; WTVT (TV) Tampa, Fla. Ownership: Oklahoma Publishing Co., 100%.

Mitchell Wolfson—See Wometco.

Wometco Enterprises Stations—WTVJ (TV) Miami, Fla.; WLOS-AM-FM-TV Asheville, N. C. and 47.5% of WFGA-TV Jacksonville, Fla. Mitchell Wolfson, president.

Allen M. Woodall Stations—WDAK Columbus (50%), WMOG Brunswick (70%), WDXA McRae (67%), WAYX Waycross (25%), and WALG Albany (50%), all Georgia.

W. C. Woodall Jr. Stations—WBEK Blakely (75%), WDWD Dawson (50%), WIMO Widner (33%), WGRA Cairo (25%), WPFM Fort Valley (14.3%), all Georgia, and WGSW Greenwood, S. C. (37.5%).

J. W. Woodruff Stations—WRBL-AM-FM-TV Columbus (49%), WGFC Albany (61%), and WAZA Bainbridge (40%), all Georgia.

D. E. Woodson—See Frontier Broadcasting.

Woodward Broadcasting Stations—WBID-TV Detroit; WTOH-TV Toledo; Max Osnos, 93% president. Headquarters: 1056 Randolph St., Detroit 26, Mich.

Jack D. Wrather Jr.—See Transcontinent Stations.

Samuel Youse—See Greenwalt-Norris-Youse.

Z Net Stations—KXLF-AM-TV Butte, KXLL-AM-TV Helena, KXLL Missoula, all Mont. Ownership: Ed Craney, 41.41%; Frances Symons, 11.41%; estate of T. W. Symons, 11.41%; Barclay Craighead, 7.5%, and others.

Zanesville Publishing Stations—WHIZ-AM-TV Zanesville, Ohio; WTAP-AM-TV Parkersburg, W. Va. Zanesville Publishing Co. owns 60% of WHIZ and 63% of WHIZ-TV; 100% of WTAP. Principal stockholders: Clay, Arthur S., 47.5% each and William O. Littick, 5%.

Fred Zierle—See Midwestern Broadcasting.

U. S. Tv Station Call Letters

In alphabetical order. Including calls assigned to construction permits.

(For facilities and personnel of each see Television Station Directory beginning on page A-21.)

KABC-TV Los Angeles, Calif., ch. 7.
KAIT-TV Jonesboro, Ark., ch. 8.
KAKE-TV Wichita, Kan., ch. 10.
KALA (TV) Wailuku, Hawaii, ch. 7.
KALB-TV Alexandria, La., ch. 5.
KARD-TV Wichita, Kan., ch. 3.
KARK-TV Little Rock, Ark., ch. 4.
KATV (TV) Pine Bluff, Ark., ch. 7.
KAVE-TV Carlsbad, N. M., ch. 6.
KAYS-TV Hays, Kan., ch. 7.
KBAC-TV Bakersfield, Calif., ch. 29.
KBAS-TV Ephrata, Wash., ch. 16.
KBAY-TV San Francisco, Calif., ch. 20.
KBES-TV Medford, Ore., ch. 5.
KBFL (TV) Bakersfield, Calif., ch. 39.
KBIC-TV Los Angeles, Calif., ch. 22.
KBLR-TV Goodland, Kan., ch. 10.
KBMB-TV Bismarck, N. D., ch. 12.
KBMT (TV) Beaumont, Tex., ch. 12.
KBI-TV Boise, Idaho, ch. 2.
KBTV (TV) Denver, Colo., ch. 9.
KBTX-TV Bryan, Tex., ch. 3.
KCBF-TV Lubbock, Tex., ch. 11.
KCBY-TV Coos Bay, Ore., ch. 11.
KCDA (TV) Douglas, Ariz., ch. 3.
KCEB (TV) Tulsa, Okla., ch. 23.
KCFN-TV Temple-Waco, Tex., ch. 6.
KCIX-TV Nampa, Idaho, ch. 6.
KCKT (TV) Great Bend, Kan., ch. 2.
KCMC-TV Texarkana, Tex., ch. 6.
KCMO-TV Kansas City, Mo., ch. 5.
KCMT (TV) Alexandria, Minn., ch. 7.
KCND-TV Pembina, N. D., ch. 10.
KCOP (TV) Los Angeles, Calif., ch. 13.
KCOR-TV San Antonio, Tex., ch. 41.
KCPX-TV Salt Lake City, Utah, ch. 4.
KCRA-TV Sacramento, Calif., ch. 3.
KCRG-TV Cedar Rapids, Iowa, ch. 9.
KCSJ-TV Pueblo, Colo., ch. 5.
KCTS (TV) Seattle, Wash., ch. 9.
KCTV (TV) San Angelo, Tex., ch. 8.
KDAL-TV Duluth, Minn., ch. 3.
KDIX-TV Dickinson, N. D., ch. 2.
KDKA-TV Pittsburgh, Pa., ch. 2.
KDLO-TV Florence, S. D., ch. 3.
KDFP-TV Des Moines, Iowa, ch. 11.
KDSJ-TV Deadwood, S. D., ch. 13.
KDUB-TV Lubbock, Tex., ch. 13.
KDUH-TV Hay Springs, Neb., ch. 4.
KEDY-TV Big Spring, Tex., ch. 4.
KELO-TV Sioux Falls, S. D., ch. 11.
KELP-TV El Paso, Tex., ch. 13.
KENI-TV Anchorage, Alaska, ch. 2.
KENS-TV San Antonio, Tex., ch. 5.
KEPR-TV Pasco, Wash., ch. 19.
KERA-TV Dallas, Tex., ch. 13.
KERO-TV Bakersfield, Calif., ch. 10.
KETA (TV) Oklahoma City, Okla., ch. 13.
KETC (TV) St. Louis, Mo., ch. 9.
KETV (TV) Omaha, Neb.—Council Bluffs, Iowa, ch. 7.
KEYCV-TV Mankato, Minn., ch. 12.
KEYT (TV) Santa Barbara, Calif., ch. 3.
KFAR-TV Fairbanks, Alaska, ch. 2.
KFBB-TV Great Falls, Mont., ch. 5.
KFBC-TV Cheyenne, Wyo., ch. 5.
KFBR (TV) Farmington, N. Mex., ch. 12.
KFDA-TV Amarillo, Tex., ch. 10.
KFDM-TV Beaumont, Tex., ch. 6.
KFDX-TV Wichita Falls, Tex., ch. 3.
KFEQ-TV St. Joseph, Mo., ch. 2.
KFJZ-TV Fort Worth, Tex., ch. 11.
KFMB-TV San Diego, Calif., ch. 8.
KFMX-TV San Diego, Calif., ch. 27.
KFOY-TV Hot Springs, Ark., ch. 9.
KFRE-TV Fresno, Calif., ch. 12.
KFSA-TV Fort Smith, Ark., ch. 5.
KFSB-TV San Diego, Calif., ch. 10.
KFSV-TV Cape Girardeau, Mo., ch. 12.
KFYR-TV Bismarck, N. D., ch. 5.
KGBT-TV Harlingen, Tex., ch. 4.
KGGM-TV Albuquerque, N. M., ch. 13.
KGHL-TV Billings, Mont., ch. 8.
KGIN-TV Grand Island, Nebr., ch. 11.
KGLD (TV) Garden City, Kan., ch. 11.
KGLO-TV Mason City, Iowa, ch. 3.
KGMB-TV Honolulu, Hawaii, ch. 9.
KGNC-TV Amarillo, Tex., ch. 4.

Tv Calls CONTINUED

KGNS-TV Laredo, Tex., ch. 8
 KGO-TV San Francisco, Calif., ch. 7
 KGUN-TV Tucson, Ariz., ch. 9
 KGW-TV Portland, Ore., ch. 8
 KHAS-TV Hastings, Neb., ch. 5
 KHBC-TV Hilo, Hawaii, ch. 9
 KHJ-TV Los Angeles, Calif., ch. 9
 KHJK (TV) Hilo, Hawaii, ch. 13
 KHMA (TV) Houma, La., ch. 11
 KHOL-TV Kearney-Holdrege, Neb., ch. 13
 KHOU-TV Houston-Galveston, Tex., ch. 11
 KHPL-TV Hayes Center, Neb., ch. 6
 KHQ-TV Spokane, Wash., ch. 6
 KHQA-TV Hannibal, Mo., and Quincy, Ill., ch. 7
 KHQL-TV Sterling, Colo., ch. 3
 KHSL-TV Chico, Calif., ch. 12
 KHTV (TV) Portland, Ore., ch. 27
 KHVH-TV Honolulu, Hawaii, ch. 4
 KID-TV Idaho Falls, Idaho, ch. 3
 KIEM-TV Eureka, Calif., ch. 3
 KIPI-TV Idaho Falls, Idaho, ch. 8
 KIWA-TV Yakima, Wash., ch. 29
 KING-TV Seattle, Wash., ch. 5
 KINY-TV Juneau, Alaska, ch. 3
 KIRO-TV Seattle, Wash., ch. 7
 KIVA (TV) Yuma, Ariz., ch. 11
 KJEO (TV) Fresno, Calif., ch. 47
 KKTU (TV) Colorado Springs-Pueblo, Colo., ch. 11
 KLAS-TV Las Vegas, Nev., ch. 3
 KLEW-TV Lewiston, Idaho, ch. 3
 KLFY-TV Lafayette, La., ch. 10
 KLLX-TV Twin Falls, Idaho, ch. 11
 KLOR-TV Provo-Salt Lake City, Utah, ch. 11
 KLRJ-TV Henderson, Nev., ch. 2
 KLSE (TV) Monroe, La., ch. 13
 KLTU (TV) Tyler, Tex., ch. 7
 KLYD-TV Bakersfield, Calif., ch. 17
 KLZ-TV Denver, Colo., ch. 7
 KMAU-TV Wailuku, Hawaii, ch. 3
 KMBC-TV Kansas City, Mo., ch. 9
 KMID-TV Midland, Tex., ch. 2
 KMJ-TV Fresno, Calif., ch. 24
 KMMT (TV) Austin, Minn., ch. 6
 KMOS-TV Sedalia, Mo., ch. 6
 KMOT (TV) Minot, N. D., ch. 10
 KMOX-TV St. Louis, Mo., ch. 4
 KMPT-TV Oklahoma City, Okla., ch. 19
 KMSO-TV Missoula, Mont., ch. 13
 KMSP-TV Minneapolis-St. Paul, Minn., ch. 9
 KMTV (TV) Omaha, Neb., ch. 3
 KMVI-TV Wailuku, Hawaii, ch. 12
 KMVR-TV Los Angeles, Calif., ch. 34
 KNBS (TV) Walla Walla, Wash., ch. 22
 KNDO (TV) Yakima, Wash., ch. 23
 KNME-TV Albuquerque, N. M., ch. 5
 KNOE-TV Monroe-West Monroe, La., ch. 8
 KNOP (TV) North Platte, Neb., ch. 2
 KNOX-TV Grand Forks, N. D., ch. 10
 KNTV (TV) San Jose, Calif., ch. 11
 KNUZ-TV Houston, Tex., ch. 39
 KNXT (TV) Los Angeles, Calif., ch. 2
 KOA-TV Denver, Colo., ch. 4
 KOAC-TV Corvallis, Ore., ch. 7
 KOAM-TV Pittsburg, Kan., ch. 7
 KOAT-TV Albuquerque, N. M., ch. 7
 KOB-TV Albuquerque, N. M., ch. 4
 KOCO-TV Enid, Okla., ch. 5
 KODE-TV Joplin, Mo., ch. 12
 KOED-TV Tulsa, Okla., ch. 11
 KOIN-TV Portland, Ore., ch. 6
 KOKH-TV Oklahoma City, Okla., ch. 25
 KOLD-TV Tucson, Ariz., ch. 13
 KOLN-TV Lincoln, Neb., ch. 10
 KOLQ-TV Reno, Nev., ch. 8
 KOMC (TV) McCook, Neb., ch. 8
 KOMO-TV Seattle, Wash., ch. 4
 KOMU-TV Columbia, Mo., ch. 8
 KONA (TV) Honolulu, Hawaii, ch. 2
 KONO-TV San Antonio, Tex., ch. 12
 KOOK-TV Billings, Mont., ch. 2
 KOOL-TV Phoenix, Ariz., ch. 10
 KOPR-TV Butte, Mont., ch. 6
 KORN-TV Mitchell, S. D., ch. 5
 KOSA-TV Odessa, Tex., ch. 7
 KOTA-TV Rapid City, S. D., ch. 3
 KOTI (TV) Klamath Falls, Ore., ch. 2
 KOTV (TV) Tulsa, Okla., ch. 6
 KOVR (TV) Stockton-Sacramento, Calif., ch. 13
 KPAC-TV Port Arthur, Tex., ch. 4
 KPAR-TV Sweetwater, Tex., ch. 12
 KPCC-TV Lakewood Center, Wash., ch. 56
 KPHO-TV Phoenix, Ariz., ch. 5
 KPIC (TV) Roseburg, Ore., ch. 4
 KPIX (TV) San Francisco, Calif., ch. 6
 KPJC-TV Lake Charles, La., ch. 7

KPLO-TV Reliance, S. D., ch. 6
 KPLR-TV St. Louis, Mo., ch. 11
 KPRC-TV Houston, Tex., ch. 2
 KPTV (TV) Portland, Ore., ch. 12
 KQED (TV) San Francisco, Calif., ch. 9
 KQTV (TV) Fort Dodge, Iowa, ch. 21
 KRBC-TV Abilene, Tex., ch. 9
 KRCA (TV) Los Angeles, Calif., ch. 4
 KRCC (TV) Jefferson City, Mo., ch. 13
 KRDO-TV Colorado Springs, Colo., ch. 13
 KREM-TV Spokane, Wash., ch. 2
 KRET-TV Richardson, Tex., ch. 23
 KREX-TV Grand Junction, Colo., ch. 5
 KREY-TV Montrose, Colo., ch. 10
 KRGV-TV Westlaco, Tex., ch. 5
 KRIS-TV Corpus Christi, Tex., ch. 6
 KRLL-TV Dallas-Ft. Worth, Tex., ch. 4
 KRMA-TV Denver, Colo., ch. 6
 KRNM-TV Roswell, N. Mex., ch. 10
 KRNT-TV Des Moines, Iowa, ch. 8
 KROC-TV Rochester, Minn., ch. 10
 KRQD-TV El Paso, Tex., ch. 4
 KRON-TV San Francisco, Calif., ch. 4
 KRSD-TV Rapid City, S. D., ch. 7
 KRTV (TV) Great Falls, Mont., ch. 3
 KSAC-TV Manhattan, Kan., ch. 8
 KSAN-TV San Francisco, Calif., ch. 32
 KSBW-TV Salinas, Calif., ch. 8
 KSBY-TV San Luis Obispo, Calif., ch. 6
 KSD-TV St. Louis, Mo., ch. 5
 KSHO-TV Las Vegas, Nev., ch. 13
 KSL-TV Salt Lake City, Utah, ch. 5
 KSLA (TV) Shreveport, La., ch. 12
 KSOO-TV Sioux Falls, S. D., ch. 13
 KSTF (TV) Scottsbluff-Gering, Neb., ch. 10
 KSTP-TV St. Paul-Minneapolis, Minn., ch. 5
 KSWB (TV) Elk City, Okla., ch. 8
 KSWO-TV Lawton, Okla., ch. 7
 KSWT-TV Roswell, N. M., ch. 8
 KSYD-TV Wichita Falls, Tex., ch. 6
 KTAG-TV Lake Charles, La., ch. 25
 KTBS-TV Austin, Tex., ch. 7
 KTBS-TV Shreveport, La., ch. 3
 KCA-TV St. Paul, Minn., ch. 2
 KTEN (TV) Ada, Okla., ch. 10
 KTES (TV) Nacogdoches, Tex., ch. 19
 KTHV (TV) Little Rock, Ark., ch. 11
 KTV (TV) Sioux City, Iowa, ch. 4
 KTLA (TV) Los Angeles, Calif., ch. 5
 KTLN (TV) Pocatello, Idaho, ch. 6
 KTNT-TV Tacoma-Seattle, Wash., ch. 11
 KTPT (TV) Tacoma, Wash., ch. 62
 KTRB-TV Modesto, Calif., ch. 14
 KTRF-TV Lufkin, Tex., ch. 9
 KTRK-TV Houston, Tex., ch. 13
 KTSN-TV El Paso, Tex., ch. 9
 KTTX-TV Springfield, Mo., ch. 10
 KTV (TV) Los Angeles, Calif., ch. 11
 KTVL-TV Tulsa, Okla., ch. 8
 KTVB (TV) Anchorage, Alaska, ch. 11
 KTVB (TV) Boise, Idaho, ch. 7
 KTVK (TV) Englis, Kan., ch. 6
 KTVL (TV) El Dorado, Ark.-Monroe, La., ch. 10
 KTVF (TV) Fairbanks, Alaska, ch. 11
 KTVH (TV) Hutchinson-Wichita, Kans., ch. 12
 KTVI (TV) St. Louis, Mo., ch. 2
 KTVK (TV) Phoenix, Ariz., ch. 3
 KTVQ (TV) Kirksville, Mo., ch. 3
 KTVR (TV) Denver, Colo., ch. 2
 KTVU (TV) Oakland-San Francisco, Calif., ch. 2
 KTVW (TV) Tacoma, Wash., ch. 12
 KTWQ-TV Casper, Wyo., ch. 2
 KTWX-TV Sheridan, Wyo., ch. 9
 KTXB-TV Lubbock, Tex., ch. 5
 KUAM-TV Agana, Guam, ch. 8
 KUAT (TV) Tucson, Ariz., ch. 6
 KUED (TV) Salt Lake City, Utah, ch. 7
 KUHT (TV) Houston, Tex., ch. 3
 KUHL (TV) Kalispell, Mont., ch. 9
 KUMV-TV Williston, N. D., ch. 8
 KUON-TV Lincoln, Neb., ch. 12
 KUSD-TV Vermillion, S. D., ch. 2
 KUTV (TV) Salt Lake City, Utah, ch. 2
 KVAL-TV Eugene, Ore., ch. 13
 KVAR (TV) Phoenix-Mesa, Ariz., ch. 12
 KVDO-TV Corpus Christi, Tex., ch. 22
 KVER-TV Clovis, N. Mex., ch. 12
 KVIE (TV) Sacramento, Calif., ch. 6
 KVII (TV) Amarillo, Tex., ch. 7

KVIP-TV Redding, Calif., ch. 7
 KVIQ-TV Eureka, Calif., ch. 6
 KVKM-TV Monahans, Tex., ch. 9
 KVMU-TV Logan, Utah, ch. 12
 KVOA-TV Tucson, Ariz., ch. 4
 KVOG-TV Ogden, Utah, ch. 9
 KVOO-TV Tulsa, Okla., ch. 2
 KVOS-TV Bellingham, Wash., ch. 12
 KVTV (TV) Sioux City, Iowa, ch. 9
 KVUE (TV) Sacramento, Calif., ch. 40
 KWCS-TV Ogden, Utah, ch. 18
 KWRB-TV Riverton-Lander-Worland-Thermopolis, Wyo., ch. 10
 KWTU (TV) Oklahoma City, Okla., ch. 9
 KWXX-TV Waco, Tex., ch. 10
 KWWL-TV Waterloo-Cedar Rapids, Iowa, ch. 7
 KXAB-TV Aberdeen, S. D., ch. 9
 KXGN-TV Glendive, Mont., ch. 5
 KXGO-TV Fargo, N. D., ch. 11
 KXII (TV) Ardmore, Okla.-Sherman-Denison, Tex., ch. 12
 KXJB-TV Valley City, N. D., ch. 4
 KXLF-TV Butte, Mont., ch. 4
 KXLY-TV Helena, Mont., ch. 12
 KXLY-TV Spokane, Wash., ch. 4
 KXMC-TV Minot, N. D., ch. 13
 KXTM (TV) Sacramento, Calif., ch. 10
 KYTV (TV) Springfield, Mo., ch. 3
 KYW-TV Cleveland, Ohio, ch. 3
 KZTV (TV) Corpus Christi, Tex., ch. 10
 WABC-TV New York, N. Y., ch. 7
 WABG-TV Greenwood, Miss., ch. 6
 WABI-TV Bangor, Me., ch. 5
 WACH-TV Newport News, Va., ch. 33
 WAFB-TV Baton Rouge, La., ch. 28
 WAFG-TV Huntsville, Ala., ch. 31
 WAGA-TV Atlanta, Ga., ch. 5
 WAGM-TV Presque Isle, Me., ch. 8
 WAJM-TV Anderson, S. C., ch. 40
 WAIQ (TV) Andalusia, Ala., ch. 2
 WAKR-TV Akron, Ohio, ch. 49
 WALA-TV Mobile, Ala., ch. 10
 WALB-TV Albany, Ga., ch. 10
 WALN-TV Ashland, Ky., ch. 59
 WAMT (TV) Memphis, Tenn., ch. 48
 WANE-TV Fort Wayne, Ind., ch. 15
 WAPA-TV San Juan, P. R., ch. 4
 WAPI-TV Birmingham, Ala., ch. 13
 WARD-TV Johnstown, Pa., ch. 19
 WAST (TV) Albany, N. Y., ch. 13
 WATE-TV Knoxville, Tenn., ch. 6
 WATL-TV Atlanta, Ga., ch. 36
 WATR-TV Waterbury, Conn., ch. 53
 WAVE-TV Louisville, Ky., ch. 3
 WAVY-TV Norfolk-Portsmouth-Newport News, Va., ch. 10
 WAZL-TV Hazelton, Pa., ch. 63
 WBAL-TV Baltimore, Md., ch. 11
 WBAP-TV Ft. Worth, Tex., ch. 5
 WBBY-TV Green Bay, Wis., ch. 2
 WBBM-TV Chicago, Ill., ch. 2
 WBEN-TV Buffalo, N. Y., ch. 4
 WBEY-TV Escanaba, Mich., ch. 3
 WBID-TV Detroit, Mich., ch. 50
 WBIQ (TV) Birmingham, Ala., ch. 10
 WBIR-TV Knoxville, Tenn., ch. 10
 WBKB (TV) Chicago, Ill., ch. 7
 WBLN (TV) Bloomington, Ill., ch. 15
 WBMG (TV) Birmingham, Ala., ch. 42
 WBNZ-TV Columbus, Ohio, ch. 10
 WBOS-TV Salisbury, Md., ch. 16
 WBOY-TV Clarksburg, W. Va., ch. 12
 WBPZ-TV Lock Haven, Pa., ch. 32
 WBRCT-TV Birmingham, Ala., ch. 6
 WBRE-TV Wilkes-Barre-Scranton, Pa., ch. 28
 WBRZ (TV) Baton Rouge, La., ch. 2
 WBTM-TV Danville, Va., ch. 24
 WBTU (TV) Charlotte, N. C., ch. 3
 WBTW (TV) Florence, S. C., ch. 8
 WCBZ-TV Boston, Mass., ch. 4
 WCAN-TV Milwaukee, Wis., ch. 24
 WCAU-TV Philadelphia, Pa., ch. 10
 WCAZ-TV Burlington, Vt., ch. 3
 WCCG-TV Anderson, Ind., ch. 26
 WCCB-TV Rochester, N. Y., ch. 15
 WCCI-TV Columbus, Miss., ch. 4
 WCCS-TV New York, N. Y., ch. 2
 WCCO-TV Minneapolis-St. Paul, Minn., ch. 4
 WCDA (TV) Albany, N. Y., ch. 41
 WCDB (TV) Hagaman, N. Y., ch. 29
 WCDC (TV) Adams, Mass., ch. 19
 WCET (TV) Cincinnati, Ohio, ch. 48
 WCHS-TV Charleston, W. Va., ch. 8
 WCHU (TV) Champaign, Ill., ch. 33
 WCIA (TV) Champaign, Ill., ch. 3
 WCIN-TV Cincinnati, Ohio, ch. 54
 WCJQ (TV) Mt. Cheaha State Park, Ala., ch. 7
 WCIV (TV) Charleston, S. C., ch. 4
 WCKT (TV) Miami, Fla., ch. 7
 WCNV-TV Carthage-Watertown, N. Y., ch. 7

WCOC-TV Meridian, Miss., ch. 30
 WCOV-TV Montgomery, Ala., ch. 20
 WCPO-TV Cincinnati, Ohio, ch. 9
 WCSC-TV Charleston, S. C., ch. 5
 WCSH-TV Portland, Me., ch. 6
 WCTB (TV) Bridgeport, Conn., ch. 71
 WCTN (TV) Norwich, Conn., ch. 63
 WCTV (TV) Thomasville, Ga.-Tallahassee, Fla., ch. 6
 WCYB-TV Bristol, Va., ch. 5
 WDAF-TV Kansas City, Mo., ch. 4
 WDAW-TV Laurel, Miss., ch. 7
 WDBN-TV Danville, Ill., ch. 24
 WDAU-TV Scranton, Pa., ch. 22
 WDAY-TV Fargo, N. D., ch. 6
 WDEJ-TV Rango, Va., ch. 7
 WDBO-TV Orlando, Fla., ch. 6
 WDEF-TV Chattanooga, Tenn., ch. 12
 WDSM-TV Superior, Wis., ch. 6
 WDSU-TV New Orleans, La., ch. 6
 WDTV (TV) Harrisburg, Pa., ch. 71
 WDXI-TV Jackson, Tenn., ch. 7
 WEAR-TV Pensacola, Fla., ch. 3
 WEAT-TV West Palm Beach, Fla., ch. 12
 WEAU-TV Eau Claire, Wis., ch. 13
 WECT (TV) Wilmington, N. C., ch. 6
 WEDH (TV) Hartford, Conn., ch. 24
 WEDU (TV) Tampa, Fla., ch. 3
 WEEK-TV Peoria, Ill., ch. 43
 WEEQ-TV La Salle, Ill., ch. 35
 WEGA-TV Savannah, Ga., ch. 9
 WEHS-TV Chicago, Ill., ch. 26
 WEHT (TV) Evansville, Ind., ch. 50
 WELI-TV New Haven, Conn., ch. 59
 WENH (TV) Durham, N. H., ch. 11
 WENS (TV) Pittsburgh, Pa., ch. 22
 WERE-TV Cleveland, Ohio, ch. 65
 WESH-TV Daytona Beach, Fla., ch. 2
 WETV (TV) Atlanta, Ga., ch. 30
 WEWS (TV) Cleveland, Ohio, ch. 5
 WEZI (TV) Louisville, Ky., ch. 21
 WFAA-TV Dallas, Tex., ch. 8
 WFAW-TV La Fayette, Ind., ch. 18
 WFBC-TV Greenville, S. C., ch. 4
 WFBG-TV Altoona, Pa., ch. 10
 WFBM-TV Indianapolis, Ind., ch. 6
 WFEN-TV Clearwater, Fla., ch. 22
 WFGA-TV Jacksonville, Fla., ch. 12
 WFIE-TV Evansville, Ind., ch. 14
 WFIL-TV Philadelphia, Pa., ch. 6
 WFLA-TV Tampa, Fla., ch. 8
 WFMJ-TV Youngstown, Ohio, ch. 21
 WFMY-TV Greensboro, N. C., ch. 2
 WFMZ-TV Allentown, Pa., ch. 67
 WFOX-TV Milwaukee, Wis., ch. 30
 WFRP-TV Louisville, Ky., ch. 15
 WFRV (TV) Green Bay, Wis., ch. 5
 WFSU-TV Tallahassee, Fla., ch. 11
 WGLA-TV Lancaster, Pa., ch. 8
 WGAN-TV Portland, Me., ch. 13
 WGBH-TV Boston, Mass., ch. 2
 WGBS-TV Miami, Fla., ch. 23
 WGMF-TV Quincy, Ill., ch. 10
 WGLV (TV) Easton, Pa., ch. 57
 WGN-TV Chicago, Ill., ch. 9
 WGR-TV Buffalo, N. Y., ch. 2
 WGTE-TV Toledo, Ohio, ch. 30
 WGTU (TV) Athens, Ga., ch. 8
 WGVU (TV) Greenville, S. C., ch. 23
 WHA-TV Madison, Wis., ch. 21
 WHAS-TV Louisville, Ky., ch. 11
 WHBF-TV Rock Island, Ill., ch. 4
 WHBQ-TV Memphis, Tenn., ch. 13
 WHCT (TV) Hartford, Conn., ch. 18
 WHCU-TV Ithaca, N. Y., ch. 20
 WHDH-TV Boston, Mass., ch. 5
 WHFC-TV Rochester, N. Y., ch. 10
 WHEN-TV Syracuse, N. Y., ch. 8
 WHIO-TV Dayton, Ohio, ch. 7
 WHIS-TV Bluefield, W. Va., ch. 6
 WHIZ-TV Zanesville, Ohio, ch. 18
 WHLS-TV Port Huron, Mich., ch. 34
 WHO-TV Des Moines, Iowa, ch. 13
 WHP-TV Harrisburg, Pa., ch. 55
 WHTN-TV Huntington, W. Va., ch. 13
 WHTO-TV Atlantic City, N. J., ch. 46
 WHTV (TV) Syracuse, N. Y., ch. 43
 WHUM-TV Reading, Pa., ch. 61
 WHYN-TV Springfield, Mass., ch. 40
 WHYV-TV Philadelphia, Pa., ch. 35
 WHYZ-TV Duluth, Minn., ch. 10
 WIBW-TV Topeka, Kan., ch. 13
 WICA-TV Ashtabula, Ohio, ch. 15
 WICC-TV Bridgeport, Conn., ch. 43
 WICS (TV) Springfield, Ill., ch. 20
 WICU-TV Erie, Pa., ch. 12
 WIET (TV) Ithaca, N. Y., ch. 14
 WIIC (TV) Pittsburgh, Pa., ch. 11

Television Stations by Channels

Note: List includes all tv stations licensed or having a construction permit to operate on the 12 vhf channels (2-13), with frequency range 54-216 mc, and on the 70 uhf channels (14-83), with frequency range 470-890 mc allocated to tv by FCC. For details see TV Station Directory, page A-21.

Asterisk (*) indicates non-commercial.

VHF STATIONS BY CHANNELS Ch. 2 (54-60 mc)

WAIQ (TV) * Andalusia, Ala.
KENI-TV Anchorage, Alaska
KFAR-TV Fairbanks, Alaska
KNXT (TV) Los Angeles, Calif.
KTVU (TV) San Francisco-Oakland, Calif.
KTVR (TV) Denver, Colo.
WBSH-TV Daytona Beach, Fla.
WTHS-TV * Miami, Fla.
WSB-TV Atlanta, Ga.
KONA (TV) Honolulu, Hawaii
KBOI-TV Boise, Idaho
WBBM-TV Chicago, Ill.
WMT-TV Cedar Rapids-Waterloo, Iowa
KCKT (TV) Great Bend, Kan.

WBRZ (TV) Baton Rouge, La.
WLBZ (TV) Bangor, Me.
WMBR-TV Baltimore, Md.
WGBH-TV * Boston, Mass.
WJBK-TV Detroit, Mich.
KTCATV * Minneapolis-St. Paul, Minn.
KFEEQ-TV St. Joseph, Mo.
KTVI (TV) St. Louis, Mo.
KOOK-TV Billings, Mont.
KNOP (TV) North Platte, Neb.
KLRJ-TV Henderson, Nev.
WGR-TV Buffalo-Niagara Falls, N. Y.
WCBS-TV New York, N. Y.
WKTU (TV) Utica, N. Y.
WPMY-TV Greensboro, N. C.
KDIX-TV Dickinson, N. D.
WLWD (TV) Dayton, Ohio
KVOO-TV Tulsa, Okla.
KOTV (TV) Klamath Falls, Ore.
KDKA-TV Pittsburgh, Pa.
WUSN-TV Charleston, S. C.
KUSD-TV Vermillion, S. D.
KPRC-TV Houston, Tex.
KMDI-TV Midland, Tex.
KUTV (TV) Salt Lake City, Utah
KREM-TV Spokane, Wash.
WBAY-TV Green Bay, Wis.
KTWO-TV Casper, Wyo.
WKAQ-TV San Juan, P. R.

Ch. 3 (60-66 mc)

KCDA (TV) Douglas, Ariz.
KTVK (TV) Phoenix, Ariz.

KIEM-TV Eureka, Calif.
KCRATV Sacramento, Calif.
KBYT (TV) Santa Barbara, Calif.
KHQL-TV Sterling, Colo.
WHTC-TV Hartford, Conn.
WEAR-TV Pensacola, Fla.
WEDU (TV) * Tampa-St. Petersburg, Fla.
WRBL-TV Columbus, Ga.
WSAV-TV Savannah, Ga.
KMAU-TV Wailuku, Hawaii
KID-TV Idaho Falls, Idaho
KLEW-TV Lewiston, Idaho
WCIA (TV) Champaign-Urbana, Ill.
WSIL-TV Harrisburg, Ill.
KGLO-TV Mason City, Iowa
KARD-TV Wichita, Kan.
WAVE-TV Louisville, Ky.
KTBS-TV Shreveport, La.
WCEY-TV Escanaba, Mich.
WKZO-TV Kalamazoo, Mich.
KDAL-TV Duluth, Minn.-Superior, Wis.
WLBT (TV) Jackson, Miss.
KFTO (TV) Kirksville, Mo.
KFTV (TV) Springfield, Mo.
KRTV (TV) Great Falls, Mont.
KMTV (TV) Omaha, Neb.
WSYR-TV Syracuse, N. Y.
WBTU (TV) Charlotte, N. C.
KYW-TV Cleveland, Ohio
WRCV-TV Philadelphia, Pa.
KOTA-TV Rapid City, S. D.
KDLO-TV Watertown, S. D.
WRGP-TV Chattanooga, Tenn.

WREC-TV Memphis, Tenn.
KBTX-TV Bryan-College Station, Tex.
KFDX-TV Wichita Falls, Tex.
WCAX-TV Burlington, Vt.
WSVA-TV Harrisonburg, Va.
WTAAR-TV Norfolk-Portsmouth-Newport News, Va.
WSAZ-TV Huntington, W. Va.
WISC-TV Madison, Wis.
WIPM-TV Mayaguez, P. R.

Ch. 4 (66-72 mc)

WTVV (TV) Dothan, Ala.
KVOA-TV Tucson, Ariz.
KARK-TV Little Rock, Ark.
KPCA (TV) Los Angeles, Calif.
KRON-TV San Francisco-Oakland, Calif.
KOA-TV Denver, Colo.
WRC-TV Washington, D. C.
WJXT (TV) Jacksonville, Fla.
WTVJ (TV) Miami, Fla.
KHVH-TV Honolulu, Hawaii
WHTV (TV) Bloomington-Indianapolis, Ind.
WHBF-TV Davenport-Rock Island-Moline, Ill.
KTIV (TV) Sioux City, Iowa
WWL-TV New Orleans, La.
WBZ-TV Boston, Mass.
WTOM-TV Cheboygan, Mich.
WVJ-TV Detroit, Mich.
WCCO-TV Minneapolis-St. Paul, Minn.

Tv Calls CONTINUED

WILL-TV Urbana, Ill., ch. 12.
WILX-TV Onondaga, Mich., ch. 10.
WIMA-TV Lima, Ohio, ch. 35.
WINK-TV Fort Myers, Fla., ch. 11.
WINR-TV Binghamton, N. Y., ch. 40.
WIPM-TV Mayaguez, P. R., ch. 3.
WIPR-TV San Juan, P. R., ch. 6.
WIRL-TV Peoria, Ill., ch. 25.
WIRM (TV) Iron Mountain, Mich., ch. 8.
WIRT (TV) Hibbing, Minn., ch. 13.
WIS-TV Columbia, S. C., ch. 10.
WISC-TV Madison, Wis., ch. 3.
WISE-TV Asheville, N. C., ch. 62.
WISH-TV Indianapolis, Ind., ch. 8.
WISN-TV Milwaukee, Wis., ch. 12.
WITB (TV) Bowling Green, Ky., ch. 13.
WITI-TV Milwaukee, Wis., ch. 6.
WITN (TV) Washington, N. C., ch. 7.
WITV (TV) Fort Lauderdale, Fla., ch. 17.
WJAC-TV Johnstown, Pa., ch. 6.
WJAR-TV Providence, R. I., ch. 10.
WJFB (TV) Augusta, Ga., ch. 6.
WJBK-TV Detroit, Mich., ch. 2.
WJCT (TV) Jacksonville, Fla., ch. 7.
WJDM (TV) Panama City, Fla., ch. 7.
WJDW (TV) Boston, Mass., ch. 44.
WJH-TV Johnson City-Kingsport-Bristol, Tenn., ch. 11.
WJHP-TV Jacksonville, Fla., ch. 36.
WJIM-TV Lansing, Mich., ch. 6.
WJMR-TV New Orleans, La., ch. 13.
WJPB-TV Weston, W. Va., ch. 5.
WJRT (TV) Flint, Mich., ch. 12.
WJTV (TV) Jackson, Miss., ch. 12.
WJW-TV Cleveland, Ohio, ch. 8.
WJXT (TV) Jacksonville, Fla., ch. 4.
WJZ-TV Baltimore, Md., ch. 13.
WKAQ-TV San Juan, P. R., ch. 2.
WKBM-TV Caguas, P. R., ch. 11.
WKBN-TV Youngstown, Ohio, ch. 27.
WKBT (TV) La Crosse, Wis., ch. 8.
WKBW-TV Buffalo, N. Y., ch. 7.
WKJF-TV Pittsburgh, Pa., ch. 53.
WKJG-TV Fort Wayne, Ind., ch. 33.
WKNA-TV Charleston, W. Va., ch. 49.
WKNO-TV Memphis, Tenn., ch. 10.
WKNS-TV Saginaw, Mich., ch. 57.
WKOW-TV Madison, Wis., ch. 27.
WKRC-TV Cincinnati, Ohio, ch. 12.
WKRG-TV Mobile, Ala., ch. 5.
WKST-TV Youngstown, Ohio, ch. 33.
WKTU (TV) Utica, N. Y., ch. 2.
WKY-TV Oklahoma City, Okla., ch. 4.
WKYT (TV) Lexington, Ky., ch. 27.
WKZO-TV Kalamazoo, Mich., ch. 3.
WLAC-TV Nashville, Tenn., ch. 5.
WLAN-TV Lancaster, Pa., ch. 21.
WLBC-TV Muncie, Ind., ch. 49.
WLBT (TV) Jackson, Miss., ch. 3.
WLBZ-TV Bangor, Me., ch. 2.
WLEW-TV Bethlehem, Pa., ch. 51.
WLEX-TV Lexington, Ky., ch. 18.
WLOF-TV Orlando, Fla., ch. 9.
WLOS-TV Asheville, N. C., ch. 13.
WLUC-TV Marquette, Mich., ch. 6.
WLUK-TV Green Bay, Wis., ch. 11.
WLVA-TV Lynchburg, Va., ch. 13.
WLWA (TV) Atlanta, Ga., ch. 11.

WLWC (TV) Columbus, Ohio, ch. 4.
WLWD (TV) Dayton, Ohio, ch. 2.
WLWI (TV) Indianapolis, Ind., ch. 13.
WLWT (TV) Cincinnati, Ohio, ch. 5.
WLYH-TV Lebanon, Pa., ch. 15.
WMAL-TV Washington, D. C., ch. 7.
WMAR-TV Baltimore, Md., ch. 2.
WMAY-TV Springfield, Ill., ch. 36.
WMAZ-TV Macon, Ga., ch. 13.
WMBD-TV Peoria, Ill., ch. 31.
WMCN (TV) Grand Rapids, Mich., ch. 23.
WMCT (TV) Memphis, Tenn., ch. 5.
WMSB (TV) Onondaga, Mich., ch. 10.
WMSL-TV Decatur, Ala., ch. 23.
WMT-TV Cedar Rapids-Waterloo, Iowa, ch. 2.
WMTV (TV) Madison, Wis., ch. 33.
WMTW-TV Poland Spring, Me., ch. 8.
WMUB-TV Axford, Ohio, ch. 14.
WMUR-TV Manchester, N. H., ch. 9.
WMVS-TV Milwaukee, Wis., ch. 10.
WNAO-TV Boston, Mass., ch. 7.
WNAO-TV Raleigh, N. C., ch. 28.
WNBC (TV) New Britain, Conn., ch. 30.
WNBE (TV) New Bern, N. C., ch. 13.
WNBF-TV Binghamton, N. Y., ch. 12.
WNBQ (TV) Chicago, Ill., ch. 5.
WNCT (TV) Greenville, N. C., ch. 9.
WNDU-TV South Bend, Ind., ch. 16.
WNED-TV Buffalo, N. Y., ch. 17.
WNEM-TV Saginaw-Bay City, Mich., ch. 5.
WNXP-TV Scranton-Wilkes Barre, Pa., ch. 16.
WNET (TV) Providence, R. I., ch. 16.
WNEW-TV New York, N. Y., ch. 5.
WNHC-TV New Haven, Conn., ch. 8.
WNLC-TV New London, Conn., ch. 26.
WNOK-TV Columbia, S. C., ch. 67.
WNOPTV Newport, Ky., ch. 74.
WNOX-TV York, Pa., ch. 49.
WNTA-TV Newark, N. J., ch. 13.
WNYC-TV New York, N. Y., ch. 31.
WNYT-TV San Antonio, Tex., ch. 4.
WNYT-TV Oak Hill, W. Va., ch. 4.
WOC-TV Davenport, Iowa, ch. 6.
WOCN (TV) Atlantic City, N. J., ch. 52.
WOI-TV Ames, Iowa, ch. 5.
WOLE-TV Aguadilla, P. R., ch. 12.
WONE-TV Dayton, Ohio, ch. 22.
WOOD-TV Grand Rapids, Mich., ch. 8.
WOOX-TV Washington, D. C., ch. 14.
WOR-TV New York, N. Y., ch. 9.
WORA-TV Mayaguez, P. R., ch. 5.
WOSU-TV Columbus, Ohio, ch. 34.
WOW-TV Omaha, Neb., ch. 6.
WOWL-TV Florence, Ala., ch. 15.
WPBN-TV Traverse City, Mich., ch. 7.
WPCA-TV Camden, N. J., ch. 17.
WPPA (TV) Pensacola, Fla., ch. 15.
WPHD (TV) Philadelphia, Pa., ch. 23.
WPIX (TV) New York, N. Y., ch. 11.
WPRO-TV Providence, R. I., ch. 12.
WPSD-TV Paducah, Ky., ch. 6.

WPST-TV Miami, Fla., ch. 10.
WPTA (TV) Roanoke, Ind., ch. 21.
WPTT (TV) Augusta, Me., ch. 10.
WPTV (TV) West Palm Beach, Fla., ch. 5.
WPTZ (TV) Plattsburgh, N. Y., ch. 5.
WQCY (TV) Allentown, Pa., ch. 39.
WQED (TV) Pittsburgh, Pa., ch. 13.
WQEX (TV) Pittsburgh, Pa., ch. 16.
WQTV (TV) Binghamton, N. Y., ch. 46.
WRAK-TV Williamsport, Pa., ch. 36.
WRAL-TV Raleigh, N. C., ch. 5.
WRAY-TV Princeton, Ind., ch. 52.
WRBL-TV Columbus, Ga., ch. 3.
WRC-TV Washington, D. C., ch. 4.
WRCA-TV New York, N. Y., ch. 4.
WRCV-TV Philadelphia, Pa., ch. 3.
WRDW-TV Augusta, Ga., ch. 12.
WREC-TV Memphis, Tenn., ch. 3.
WREG (TV) New York, N. Y., ch. 25.
WREX-TV Rockford, Ill., ch. 13.
WRGB (TV) Schenectady, N. Y., ch. 6.
WRGP-TV Chattanooga, Tenn., ch. 3.
WRIK-TV Ponce, P. R., ch. 7.
WRLP (TV) Keene, N. H., Brattleboro, Vt. & Greenfield, Mass., ch. 32.
WROC-TV Rochester, N. Y., ch. 5.
WROH (TV) Rochester, N. Y., ch. 21.
WRTV (TV) Asbury Park, N. J., ch. 58.
WRVA-TV Richmond, Va., ch. 12.
WSAU-TV Wausau, Wis., ch. 7.
WSAV-TV Savannah, Ga., ch. 3.
WSAZ-TV Huntington, W. Va., ch. 13.
WSB-TV Atlanta, Ga., ch. 2.
WSBA-TV York, Pa., ch. 43.
WSBT-TV South Bend, Ind., ch. 22.
WSEE (TV) Erie, Pa., ch. 35.
WSES (TV) Philadelphia, Pa., ch. 29.
WSFA-TV Montgomery, Ala., ch. 12.
WSIL-TV Harrisburg, Ill., ch. 3.
WSIU-TV Carbondale, Ill., ch. 8.
WSIX-TV Nashville, Tenn., ch. 3.
WSJS-TV Winston-Salem-Greensboro, N. C., ch. 12.
WSJV (TV) Elkhart-South Bend, Ind., ch. 23.
WSLA (TV) Selma, Ala., ch. 8.
WSLS-TV Roanoke, Va., ch. 10.
WSM-TV Nashville, Tenn., ch. 4.
WSOC-TV Charlotte, N. C., ch. 9.
WSPA-TV Spartansburg, S. C., ch. 7.
WSPD-TV Toledo, Ohio, ch. 13.
WSTE (TV) Fajardo, P. R., ch. 13.
WSTV-TV, Steubenville, Ohio-Wheeling, W. Va., ch. 9.
WSUN-TV St. Petersburg, Fla., ch. 33.
WSUR-TV Ponce, P. R., ch. 9.
WSVA-TV Harrisonburg, Va., ch. 3.
WSYE-TV Elmira, N. Y., ch. 18.
WSYR-TV Syracuse, N. Y., ch. 3.
WTAE (TV) Pittsburgh, Pa., ch. 4.
WTAM-TV Louisville, Ky., ch. 41.
WTAO-TV Cambridge, Mass., ch. 56.
WTAP-TV Parkersburg, W. Va.-Marietta, Ohio, ch. 15.
WTAR-TV Norfolk, Va., ch. 3.
WTNC-TV Minneapolis-St. Paul, Minn., ch. 11.
WTEN (TV) Vail Mills, N. Y., ch. 10.

WTHI-TV Terre Haute, Ind., ch. 16.
WTHS-TV Miami, Fla., ch. 2.
WTHL-TV Hartford, Conn., ch. 3.
WTIC (TV) Canton, Ohio, ch. 32.
WTLE (TV) Evanston, Ill., ch. 23.
WTLE (TV) Baltimore, Md., ch. 18.
WTLV (TV) New Brunswick, N. J., ch. 19.
WTMJ-TV Milwaukee, Wis., ch. 4.
WTMV (TV) Utica, N. Y., ch. 54.
WTOB-TV Winston-Salem, N. C., ch. 26.
WTOG-TV Savannah, Ga., ch. 11.
WTOH-TV Toledo, Ohio, ch. 79.
WTOK-TV Meridian, Miss., ch. 11.
WTOG-TV Toledo, Ohio, ch. 11.
WTOM-TV Cheboygan, Mich., ch. 4.
WTOP-TV Washington, D. C., ch. 9.
WTPA (TV) Harrisburg, Pa., ch. 27.
WTRF-TV Wheeling, W. Va., ch. 7.
WTTG (TV) Washington, D. C., ch. 5.
WTTV (TV) Bloomington-Indianapolis, Ind., ch. 4.
WTTV (TV) Chicago, Ill., ch. 11.
WTVG (TV) Chattanooga, Tenn., ch. 9.
WTVB (TV) Durham, N. C., ch. 11.
WTVF (TV) Buffalo, N. Y., ch. 23.
WTVH (TV) Peoria, Ill., ch. 19.
WTVI (TV) Ft. Pierce, Fla., ch. 19.
WTVJ (TV) Miami, Fla., ch. 4.
WTVK (TV) Knoxville, Tenn., ch. 26.
WTVM (TV) Columbus, Ga., ch. 9.
WTVN (TV) Columbus, Ohio, ch. 6.
WTVQ (TV) Rockford, Ill., ch. 33.
WTVP (TV) Decatur, Ill., ch. 17.
WTVR (TV) Richmond, Va., ch. 6.
WTVS (TV) Detroit, Mich., ch. 56.
WTVZ (TV) Tampa-St. Petersburg, Fla., ch. 13.
WTVZ (TV) Scranton, Pa., ch. 44.
WTVW (TV) Evansville, Ind., ch. 7.
WTVX (TV) Gastonia, N. C., ch. 48.
WTVY (TV) Dothan, Ala., ch. 4.
WTVZ (TV) Albany, N. Y., ch. 17.
WTVW (TV) Tupelo, Miss., ch. 9.
WUFT (TV) Gainesville, Fla., ch. 5.
WUNC-TV Chapel Hill, N. C., ch. 4.
WUSN-TV Charleston, S. C., ch. 2.
WUTV (TV) Charlotte, N. C., ch. 36.
WVEC-TV Hampton-Norfolk, Va., ch. 13.
WVBE-TV Rochester, N. Y., ch. 10.
WVMI-TV Biloxi, Miss., ch. 13.
WVUE (TV) New Orleans, La., ch. 13.
WWJ-TV Detroit, Mich., ch. 4.
WWL-TV New Orleans, La., ch. 4.
WWLP (TV) Springfield, Mass., ch. 22.
WWOR-TV Worcester, Mass., ch. 14.
WWTW-TV Cadillac, Mich., ch. 13.
WXEL (TV) Boston, Mass., ch. 38.
WXEX-TV Richmond-Petersburg, Va., ch. 8.
WXGA-TV Waycross, Ga., ch. 8.
WXIX (TV) Milwaukee, Wis., ch. 19.
WXTV (TV) Youngstown, Ohio, ch. 45.
WXYZ-TV Detroit, Mich., ch. 7.
WYEE (TV) New Orleans, La., ch. 8.

Tv Channels CONTINUED

WCBI-TV Columbus, Miss.
 WDAF-TV Kansas City, Mo.
 KMXX-TV St. Louis, Mo.
 KXLF-TV Butte, Mont.
 KDUH-TV Hay Springs, Neb.
 KOB-TV Albuquerque, N. M.
 WBNB-TV Buffalo-Niagara Falls, N. Y.
 WNBC-TV New York, N. Y.
 WUNC-TV Chapel Hill, N. C.
 KXJB-TV Valley City, N. D.
 WLWC (TV) Columbus, Ohio
 WKY-TV Oklahoma City, Okla.
 KPIC (TV) Roseburg, Ore.
 WTAB (TV) Pittsburgh, Pa.
 WCIV (TV) Charleston, S. C.
 WFBC-TV Greenville, S. C.
 WSM-TV Nashville, Tenn.
 KGNC-TV Amarillo, Tex.
 KPAC-TV Beaumont-Port Arthur, Tex.

Ch. 5 (76-82 mc)

WKRQ-TV Mobile, Ala.
 KPFO-TV Phoenix, Ariz.
 KPFA-TV Fort Smith, Ark.
 KTLA (TV) Los Angeles, Calif.
 KPX (TV) San Francisco-Oakland, Calif.
 KREX-TV Grand Junction, Colo.
 KCSJ-TV Pueblo, Colo.
 WTRG (TV) Washington, D. C.
 WFTT (TV) Gainesville, Fla.
 WPTV (TV) West Palm Beach, Fla.
 WAGA-TV Atlanta, Ga.
 WNBQ (TV) Chicago, Ill.
 WOI-TV Ames, Iowa
 KALB-TV Alexandria, La.
 WABI-TV Bangor, Me.
 WHDH-TV Boston, Mass.
 WNEM (TV) Saginaw-Bay City, Mich.
 KSTP-TV St. Paul-Minneapolis, Minn.

KCMO-TV Kansas City, Mo.
 KSD-TV St. Louis, Mo.
 KXGN-TV Glendive, Mont.
 KFBB-TV Great Falls, Mont.
 KHAS-TV Hastings, Neb.
 KNME-TV* Albuquerque, N. M.
 WPTZ (TV) Lake Placid, N. Y.
 WNEW-TV New York, N. Y.
 WROC-TV Rochester, N. Y.
 WRAL-TV Raleigh, N. C.
 KFVR-TV Bismarck, N. D.
 WLWT (TV) Cincinnati, Ohio
 WEWS (TV) Cleveland, Ohio
 KOCO-TV Enid, Okla.
 KBES-TV Medford, Ore.
 WCSB-TV Charleston, S. C.
 KDSJ-TV Lead, S. D.
 KORN-TV Mitchell, S. D.
 WCYB-TV Bristol, Tenn.
 WMCT (TV) Memphis, Tenn.
 WLAC-TV Nashville, Tenn.
 KRGV-TV Brownsville-Harlingen-Weslaco, Tex.
 WBAP-TV Fort Worth, Tex.
 KTXB-TV Lubbock, Tex.
 KDBS-TV San Antonio, Tex.
 KSL-TV Salt Lake City, Utah
 KING-TV Seattle, Wash.
 WJPB-TV Weston, W. Va.
 WFRV-TV Green Bay, Wis.
 KFBC-TV Cheyenne, Wyo.
 WORA-TV Mayaguez, P. R.

Ch. 6 (82-88 mc)

WBRC-TV Birmingham, Ala.
 KUAT (TV)* Tucson, Ariz.
 WVIQ-TV Eureka, Calif.
 KVIE (TV)* Sacramento, Calif.
 KSBY-TV San Luis Obispo, Calif.
 KRMA-TV* Denver, Colo.
 WDBO-TV Orlando, Fla.
 WJBF (TV) Augusta, Ga.
 WCTV (TV) Thomasville, Ga.-Tallahassee, Fla.
 KCIX-TV Nampa, Idaho
 KTLA (TV) Pocatello, Idaho
 WFBM-TV Indianapolis, Ind.
 WOC-TV Davenport-Rock Island-Moline, Ill.
 KTV (TV) Dodge City, Kan.
 WPSD-TV Paducah, Ky.
 WDSU-TV New Orleans, La.
 WCHS-TV Portland, Me.
 WJIM-TV Lansing, Mich.
 WLUC-TV Marquette, Mich.
 KMMT-TV Austin, Minn.
 WABG-TV Greenwood, Miss.
 KMOS-TV Sedalia, Mo.
 KOPR-TV Butte, Mont.
 KHPL-TV Hayes Center, Neb.
 WOW-TV Omaha, Neb.
 KAVE-TV Carlsbad, N. M.

WRGB (TV) Albany-Schenectady-Troy, N. Y.
 WECT (TV) Wilmington, N. C.
 WDAY-TV Fargo, N. D.
 WTVN-TV Columbus, Ohio
 KOTV (TV) Tulsa, Okla.
 KOIN-TV Portland, Ore.
 WJAC-TV Johnstown, Pa.
 WFIL-TV Philadelphia, Pa.
 KPLO-TV Reliance, S. D.
 WATE-TV Knoxville, Tenn.
 KPDM-TV Beaumont-Port Arthur, Tex.
 KRIS-TV Corpus Christi, Tex.
 KCEN-TV Temple-Waco, Tex.
 KCMC-TV Texarkana, Tex.
 KSYD-TV Wichita Falls, Tex.
 WTVR (TV) Richmond, Va.
 KHQ-TV Spokane, Wash.
 WHIS-TV Bluefield, W. Va.
 WITI-TV Milwaukee, Wis.
 WDSM-TV Superior, Wis.
 WIPR-TV* San Juan, P. R.

Ch. 7 (174-180 mc)

WCJQ (TV)* Munford, Ala.
 KATV (TV) Little Rock, Ark.
 KABC-TV Los Angeles, Calif.
 KXVP-TV Redding, Calif.
 KGO-TV San Francisco-Oakland, Calif.
 KLZ-TV Denver, Colo.
 WMAL-TV Washington, D. C.
 WJCT (TV)* Jacksonville, Fla.
 WCKT (TV) Miami, Fla.
 WJDM (TV) Panama City, Fla.
 KALA-TV Wailuku, Hawaii
 KTVB (TV) Boise, Idaho
 WBKB (TV) Chicago, Ill.
 WTVW (TV) Evansville, Ind.
 KWWL (TV) Waterloo-Cedar Rapids, Iowa

KAYS-TV Hays, Kan.
 KOAM-TV Pittsburgh, Kan.
 KPFC-TV Lake Charles, La.
 WNAC-TV Boston, Mass.
 WKXZ-TV Detroit, Mich.
 WBBN-TV Traverse City, Mich.
 KCMT (TV) Alexandria, Minn.
 WDAM-TV Laurel-Pachuta, Miss.
 KHQA-TV Hannibal, Mo.-Quincy, Ill.
 KETV (TV) Omaha, Neb.-Council Bluffs, Iowa
 KOAT-TV Albuquerque, N. M.
 WKBW-TV Buffalo-Niagara Falls, N. Y.
 WCNV-TV Carthage-Watertown, N. Y.
 WABC-TV New York, N. Y.
 WITN (TV) Washington, N. C.
 WHIO (TV) Dayton, Ohio
 KSWO-TV Lawton, Okla.
 KOAC-TV* Corvallis, Ore.
 WSPA-TV Spartanburg, S. C.
 KRSD-TV Rapid City, S. D.
 WDXI-TV Jackson, Tenn.
 KVII (TV) Amarillo, Tex.
 KTBC-TV Austin, Tex.
 KOSA-TV Odessa, Tex.
 KLTV (TV) Tyler, Tex.
 KUEB (TV)* Salt Lake City, Utah
 WDBJ-TV Roanoke, Va.
 KIRO-TV Seattle, Wash.
 WTRF-TV Wheeling-Steubenville, W. Va.
 WSAU-TV Wausau, Wis.
 WRIC-TV Ponce, P. R.

Ch. 8 (180-186 mc)

WLSA (TV) Selma, Ala.
 KINY-TV Juneau, Alaska
 KAIT-TV Jonesboro, Ark.
 KSBW-TV Salinas-Monterey, Calif.
 KFMB-TV San Diego, Calif.
 WNHC-TV New Haven, Conn.
 WFLA-TV Tampa-St. Petersburg, Fla.
 WGTV (TV)* Athens, Ga.
 WXGA-TV* Waycross, Ga.
 KIFI-TV Idaho Falls, Idaho
 WSIU-TV Carbondale, Ill.
 WISH-TV Indianapolis, Ind.
 KRNT-TV Des Moines, Iowa
 KSAC-TV* Manhattan, Kan.
 KNOE-TV Monroe-W. Monroe, La.
 WYES-TV* New Orleans, La.
 WMTW (TV) Lewiston, Me.
 WAGM-TV Presque Isle, Me.
 WOOD-TV Grand Rapids, Mich.
 WIRM (TV) Iron Mountain, Mich.
 KOMU-TV Columbia, Mo.
 KGHL-TV Billings, Mont.
 KOMC (TV) McCook, Neb.
 KLAS-TV Las Vegas, Nev.
 KOLO-TV Reno, Nev.
 KSWB-TV Roswell, N. M.
 WHEN-TV Syracuse, N. Y.
 KUMV-TV Williston, N. D.
 WJW-TV Cleveland, Ohio
 KSWB (TV) Elk City, Okla.
 KTUL-TV Tulsa, Okla.
 KGW-TV Portland, Ore.
 WGal-TV Lancaster, Pa.
 WBTW (TV) Florence, S. C.
 WSIX-TV Nashville, Tenn.
 WFAA-TV Dallas, Tex.
 KUHT (TV)* Houston, Tex.
 KGNS-TV Laredo, Tex.
 KCTV (TV) San Angelo, Tex.
 WXEX-TV Richmond-Petersburg, Va.
 WCHS-TV Charleston, W. Va.
 WKBT (TV) La Crosse, Wis.
 KUAM-TV Agaña, Guam

Ch. 9 (186-192 mc)

KGUN-TV Flagstaff, Ariz.
 KTLG (TV) Hot Springs, Ark.
 KHJ-TV Los Angeles, Calif.
 KQED (TV)* San Francisco-Oakland, Calif.
 KBNV (TV) Denver, Colo.
 WTOP-TV Washington, D. C.
 WLOF-TV Orlando, Fla.
 KHCB-TV Hilo, Hawaii
 KGMB-TV Honolulu, Hawaii
 WGN-TV Chicago, Ill.
 KCRG-TV Cedar Rapids, Iowa
 KVTV (TV) Sioux City, Iowa
 WAFB-TV Baton Rouge, La.
 KMSP (TV) Minneapolis-St. Paul, Minn.
 WDMV-TV Hattiesburg, Miss.
 WTVV (TV) Tupelo, Miss.
 KMBC-TV Kansas City, Mo.
 KETC (TV)* St. Louis, Mo.
 KULR (TV) Kallispell, Mont.
 WMUR-TV Manchester, N. H.
 WOR-TV New York, N. Y.
 WSOC-TV Charlotte, N. C.
 WNCT (TV) Greenville, N. C.
 WPCO-TV Cincinnati, Ohio
 WSTV-TV Steubenville, Ohio-Wheeling, W. Va.
 KWTV (TV) Oklahoma City, Okla.
 KXVB-TV Aberdeen, S. D.
 WTVG (TV) Chattanooga, Tenn.
 KRBC-TV Abilene, Tex.
 KTSM-TV El Paso, Tex.
 KTRM-TV Lufkin, Tex.
 KVKM-TV Monahans, Tex.
 KVOG-TV Ogden, Utah
 KCTS (TV)* Seattle, Wash.
 KTWX (TV) Sheridan, Wyo.
 WSUR-TV Ponce, P. R.

Ch. 10 (192-198 mc)

WBIQ (TV)* Birmingham, Ala.
 WALA-TV Mobile, Ala.
 KOOL-TV Phoenix, Ariz.
 KTVB (TV) El Dorado, Ark.
 KERO-TV Bakersfield, Calif.
 KXTV (TV) Sacramento, Calif.
 KFSS-TV San Diego, Calif.
 KREY-TV Montrose, Colo.
 WPST-TV Miami, Fla.
 WALB-TV Albany, Ga.
 WGMV-TV Quincy, Ill.
 WTHI-TV Terre Haute, Ind.
 KBLR-TV Goodland, Kan.
 KAKE-TV Wichita, Kan.
 KLFY-TV Lafayette, La.
 WPTT (TV) Augusta, Me.
 WILX-TV and WMSB (TV) Parma-Onondaga, Mich. (Lansing-Jackson-Battle Creek) Wis.
 WHYZ-TV Duluth, Minn.-Superior, Wis.
 KROC-TV Rochester, Minn.
 KTTN-TV Springfield, Mo.
 KOLN-TV Lincoln, Neb.
 KSTF (TV) Scottsbluff, Neb.
 KRNM-TV Roswell, N. M.
 WHEC-TV and WVVET-TV Rochester, N. Y.
 KNOX-TV Grand Forks, N. D.
 KMOT (TV) Minot, N. D.
 WBNS-TV Columbus, Ohio
 KTEB (TV) Ada, Okla.
 WFBG-TV Altoona, Pa.
 WCAU-TV Philadelphia, Pa.
 WJAR-TV Providence, R. I.
 WIS-TV Columbia, S. C.
 WBR-TV Knoxville, Tenn.
 WKNO-TV* Memphis, Tenn.
 KFDA-TV Amarillo, Tex.
 KZTV (TV) Corpus Christi, Tex
 KWTX (TV) Waco, Tex.
 WARY-TV Norfolk-Portsmouth-Newport News, Va.
 WSLN-TV Roanoke, Va.
 WMSV-TV* Milwaukee, Wis.
 KWRB-TV Riverton, Wyo.

Ch. 11 (198-204 mc)

KTVA (TV) Anchorage, Alaska
 KTVF (TV) Fairbanks, Alaska
 KIVA (TV) Yuma, Ariz.
 KTHV (TV) Little Rock, Ark.
 KTTV (TV) Los Angeles, Calif.
 KNTV (TV) San Jose, Calif.
 KKTV (TV) Colorado Springs, Colo.
 WINK-TV Fort Meyers, Fla.
 WFSU-TV Tallahassee, Fla.
 WLWA (TV) Atlanta, Ga.
 WTOG-TV Savannah, Ga.
 KLIK-TV Twin Falls, Idaho
 WTTW (TV)* Chicago, Ill.
 KDPS-TV* Des Moines, Iowa
 KGLD (TV) Garden City, Kan.
 WHAS-TV Louisville, Ky.
 KHMA (TV) Houma, La.
 WBAI-TV Baltimore, Md.
 WTCN-TV Minneapolis-St. Paul, Minn.
 WTOG-TV Meridian, Miss.
 KPLR-TV St. Louis, Mo.
 KGIN-TV Grand Island, Neb.
 KFUR-TV Santa Fe, N. M.
 WPIX (TV) New York, N. Y.
 WENH (TV)* Durham, N. H.
 WTVD (TV) Durham, N. C.
 KXGO-TV Fargo, N. D.
 WTOL-TV Toledo, Ohio
 KROD-TV* Tulsa, Okla.
 KCBY-TV Coos Bay, Ore.
 WII (TV) Pittsburgh, Pa.
 KELO-TV Sioux Falls, S. D.

WJHL-TV Johnson City, Tenn.
 KFJZ-TV Fort Worth, Tex.
 KHOU-TV Houston-Galveston, Tex.
 KCBD-TV Lubbock, Tex.
 KLOR-TV Provo, Utah
 KTNL-TV Tacoma-Seattle, Wash.
 WLUK-TV Marinette, Wis.
 WKBM-TV Caguanas, P. R.

Ch. 12 (204-210 mc)

WSFA-TV Montgomery, Ala.
 KVAR (TV) Phoenix-Mesa, Ariz.
 KHSL-TV Chico, Calif.
 KFRE-TV Fresno, Calif.
 WFGA-TV Jacksonville, Fla.
 WBAT-TV West Palm Beach, Fla.
 WRDW-TV Augusta, Ga.
 KMVI-TV Wailuku, Hawaii
 WILL-TV* Champaign-Urbana, Ill.
 KTVH (TV) Hutchinson, Kan.
 KSLA-TV Shreveport, La.
 WJRT (TV) Flint, Mich.
 KEYC-TV Mankato, Minn.
 WJTV (TV) Jackson, Miss.
 KFVS-TV Cape Girardeau, Mo.
 KODE-TV Joplin, Mo.
 KXLJ-TV Helena, Mont.
 KTON-TV* Lincoln, Neb.
 KVER-TV Clovis, N. M.
 KFBR-TV Farmington, N. M.
 WNEB-TV Burlington, N. Y.
 WBBE-TV New Bern, N. C.
 WSJS-TV Winston-Salem, N. C.
 KBMB-TV Bismarck, N. D.
 KCND-TV Pembina, N. D.
 WKRC-TV Cincinnati, Ohio
 KXII (TV) Ardmore, Okla.
 KPTV (TV) Portland, Ore.
 WICU-TV Erie, Pa.
 WPRO-TV Providence, R. I.
 WDEF-TV Chattanooga, Tenn.
 KBMT (TV) Beaumont-Port Arthur, Tex.
 KONO-TV San Antonio, Tex.
 KPAR-TV Sweetwater, Tex.
 KGNU-TV Logan, Utah
 WRVA-TV Richmond, Va.
 KVOB-TV Bellingham, Wash.
 WBOY-TV Clarksburg, W. Va.
 WISN-TV Milwaukee, Wis.
 WOLE-TV Aguadilla, P. R.

Ch. 13 (210-216 mc)

WAPI-TV Birmingham, Ala.
 KOLD-TV Tucson, Ariz.
 KCOP (TV) Los Angeles, Calif.
 KOVR (TV) Stockton-Sacramento, Calif.
 KRDO-TV Colorado Springs, Colo.
 WTVT (TV) Tampa-St. Petersburg, Fla.
 WMAZ-TV Macon, Ga.
 KHJK (TV) Hilo, Hawaii
 WREX-TV Rockford, Ill.
 WLVI (TV) Indianapolis, Ind.
 WHO-TV Des Moines, Iowa
 WIBW-TV Topeka, Kan.
 WITB (TV) Bowling Green, Ky.
 KLEB (TV)* Monroe, La.
 WVUE (TV) New Orleans, La.
 WGAN-TV Portland, Me.
 WJZ-TV Baltimore, Md.
 WWTW (TV) Cadillac, Mich.
 WIRT (TV) Hibbing, Minn.
 WVMI-TV Biloxi, Miss.
 KRCC (TV) Jefferson City, Mo.
 KSMO-TV Missoula, Mont.
 KHOL-TV Kearney-Holdrege, Neb.
 KSHO-TV Las Vegas, Nev.
 WNAT-TV Newark, N. J.
 KGGM-TV Albuquerque, N. M.
 WAST (TV) Albany-Schenectady-Troy, N. Y.
 WTV (TV) Utica, N. Y.
 WLOS-TV Asheville, N. C.
 WBBE-TV New Bern, N. C.
 KXMC-TV Minot, N. D.
 WSPD (TV) Toledo, Ohio
 KETA (TV)* Oklahoma City, Okla.
 KVAL-TV Eugene, Ore.
 WQED (TV)* Pittsburgh, Pa.
 WBTW (TV) Florence, S. C.
 KSOO-TV Sioux Falls, S. D.
 WHBQ-TV Memphis, Tenn.
 KERA-TV* Dallas, Tex.
 KELP-TV El Paso, Tex.
 KTRK-TV Houston, Tex.
 KDUB-TV Lubbock, Tex.
 WLVA-TV Lynchburg, Va.
 WVBC-TV Norfolk-Portsmouth-Newport News, Va.
 KTVW (TV) Tacoma, Wash.
 WHTN-TV Huntington, W. Va.
 WEAU-TV Eau Claire, Wis.
 WSTE (TV) Fajardo, P. R.

UHF STATIONS BY CHANNELS

Ch. 14 (470-476 mc)

KTRB-TV Modesto, Calif.
 WOOK-TV Washington, D. C.
 WIOE-TV Evansville, Ind.
 WWOR-TV Worcester, Mass.
 WIET (TV)* Ithaca, N. Y.
 WMUB-TV* Oxford, Ohio

Ch. 15 (476-482 mc)

WOWL-TV Florence, Ala.
 WFFA-TV Pensacola, Fla.
 WBLN (TV) Bloomington, Ill.
 WANE-TV Fort Wayne, Ind.
 WFPK-TV* Louisville, Ky.

WCBF-TV Rochester, N. Y.
WLYH-TV Lebanon, Pa.
WTAP (TV) Parkersburg, W. Va.-
Marietta, Ohio

Ch. 16 (482-488 mc)

WNDU-TV South Bend-Elkhart,
Ind.
WBOC-TV Salisbury, Md.
WQEX (TV)* Pittsburgh, Pa.
WNEP-TV Scranton-Wilkes-Barre,
Pa.
WNET (TV) Providence, R. I.
KBAS-TV Ephrata, Wash.

Ch. 17 (483-494 mc)

KLYD-TV Bakersfield, Calif.
WITV (TV) Fort Lauderdale, Fla.
WTVP (TV) Decatur, Ill.
WTWV (TV)* Albany-Schenectady-
Troy, N. Y.
WNED-TV Buffalo, N. Y.
WPCA-TV Philadelphia, Pa.

Ch. 18 (494-500 mc)

WHCT (TV) Hartford, Conn.
WFAM-TV Lafayette, Ind.
WLEX-TV Lexington, Ky.
WTLF (TV) Baltimore, Md.
WSYE-TV Elmira, N. Y.
WHIZ-TV Zanesville, Ohio
KWCS-TV Ogden, Utah
WXIX (TV) Milwaukee, Wis.

Ch. 19 (500-506 mc)

WTVI (TV) Fort Pierce, Fla.
WTVH (TV) Peoria, Ill.
WCDC (TV) North Adams, Mass.
WTLV (TV)* New Brunswick,
N. J.
KMPT-TV Oklahoma City, Okla.
WARD-TV Johnstown, Pa.
KTES (TV) Nacogdoches, Tex.
KEPR-TV Pasco, Wash.

Ch. 20 (506-512 mc)

WCOV-TV Montgomery, Ala.
KBAY-TV San Francisco-Oak-
land, Calif.
WICS (TV) Springfield, Ill.
WJMR-TV New Orleans, La.
WHCU-TV Ithaca, N. Y.

Ch. 21 (512-518 mc)

WPTA (TV) Fort Wayne, Ind.
KQTV (TV) Fort Dodge, Iowa
WEZI (TV) Louisville, Ky.
WROH (TV)* Rochester, N. Y.
WFMJ-TV Youngstown, Ohio
WLAN-TV Lancaster, Pa.
WHA-TV* Madison, Wis.

Ch. 22 (518-524 mc)

KBIC-TV Los Angeles, Calif.
WSBT-TV South Bend-Elkhart,
Ind.
WWLP (TV) Springfield-Holyoke,
Mass.
WONE-TV Dayton, Ohio
WENS (TV) Pittsburgh, Pa.
WDAU-TV Scranton, Pa.
KVDO-TV Corpus Christi, Tex.
KNBS (TV) Walla Walla, Wash.

Ch. 23 (524-530 mc)

WMSL-TV Decatur, Ala.
WGBS-TV Miami, Fla.
WMCN (TV) Grand Rapids, Mich.
WTVF (TV)* Buffalo, N. Y.
KCEB (TV) Tulsa, Okla.
WPHD (TV) Philadelphia, Pa.
WGVV (TV) Greenville, S. C.
KRET-TV Dallas, Tex.
KNDC (TV) Yakima, Wash.

Ch. 24 (530-536 mc)

KMJ-TV Fresno, Calif.
WEDH (TV)* Hartford, Conn.
WDAN-TV Danville, Ill.
WBTV-TV Danville, Va.
WCAN-TV Milwaukee, Wis.

Ch. 25 (536-542 mc)

WIRL-TV Peoria, Ill.
KTAG-TV Lake Charles, La.
WREG (TV)* New York, N. Y.
KOKH-TV Oklahoma City, Okla.

Ch. 26 (542-548 mc)

WNLC-TV New London, Conn.
WEHS-TV Chicago, Ill.
WHFC-TV Chicago, Ill.
WCBCT-TV Anderson, Ind.
WTOB-TV Winston-Salem, N. C.
WTVK (TV) Knoxville, Tenn.

Ch. 27 (548-554 mc)

KFMX-TV San Diego, Calif.
WKYT (TV) Lexington, Ky.
WKBN-TV Youngstown, Ohio
KHTV (TV) Portland, Ore.
WTPA (TV) Harrisburg, Pa.
WKOW-TV Madison, Wis.

Ch. 28 (554-560 mc)

WSJV (TV) South Bend-Elkhart,
Ind.
WNAO-TV Raleigh, N. C.
WBRE-TV Wilkes-Barre-Scranton,
Pa.

Am Station Call Letters By Alphabetical Order

(For facilities and personnel
of each, see Radio Station Di-
rectory.

† — construction permittee.

KAAA Kingman, Ariz.
KAAH Hot Springs, Ark.
KABC Los Angeles, Calif.
KABL Oakland, Calif.
KABQ Albuquerque, N.M.
KABY Aberdeen, S.D.
KABZ Albany, Ore.
KACE Riverside, Calif.
KACI The Dalles, Ore.
KACT Andrews, Tex.
KACY Port Huene, Calif.
KADA Ada, Okla.
†KADL Pine Bluff, Ark.
KADO Marshall, Tex.
KADY St. Charles, Mo.
KAFP Petaluma, Calif.
KAFY Bakersfield, Calif.
KAGE Winona, Minn.
KAGH Crossett, Ark.
KAGI Grants Pass, Ore.
KAGO Klamath Falls, Ore.
KAGR Yuba City, Calif.
KAGT Anacortes, Wash.
KAHI Auburn, Calif.
KAHU Waipahu, Hawaii
KAIM Honolulu, Hawaii
KAIR Tucson, Ariz.
KAJI Little Rock, Ark.
KAJO Grants Pass, Ore.
KAKE Tulsa, Okla.
KAKE Wichita, Kans.
KALB Alexandria, La.
KALE Richmond, Wash.
KALG Alamogordo, N.M.
KALI San Gabriel, Calif.
KALL Salt Lake City, Utah
KALM Thayer, Mo.
KALT Atlanta, Tex.
KALV Alva, Okla.
KAMD Camden, Ark.
KAML Kenedy-Karnes City,
Tex.
KAMO Rogers, Ark.
KAMP El Centro, Calif.
KANA Anaconda, Mont.
KANB Shreveport, La.
KAND Corsicana, Tex.
KANE New Iberia, La.

Ch. 29 (560-566 mc)

KBAK-TV Bakersfield, Calif.
WCDB (TV) Gloversville, N. Y.
WTLG (TV) Canton, Ohio
WSES (TV) Philadelphia, Pa.
KIMA (TV) Yakima, Wash.

Ch. 30 (566-572 mc)

WHNB-TV New Britain, Conn.
WETV (TV)* Atlanta, Ga.
WCOC-TV Meridian, Miss.
WGTE-TV* Toledo, Ohio
WFOX-TV Milwaukee, Wis.

Ch. 31 (572-578 mc)

WAFG-TV Huntsville, Ala.
WMBD-TV Peoria, Ill.
WNYC-TV New York, N. Y.

Ch. 32 (578-584 mc)

KSAN-TV San Francisco-Oak-
land, Calif.
WFTV (TV) Clearwater, Fla.
WTLF (TV) Chicago, Ill.
WRLP (TV) Keene, N. H.-Brattle-
boro, Vt.-Greenfield, Mass.
WBPZ-TV Lock Haven, Pa.

Ch. 33 (584-590 mc)

WCHU (TV) Champaign-Urbana,
Ill.
WKJG-TV Fort Wayne, Ind.
WKST-TV New Castle, Pa.
WACH-TV Norfolk-Portsmouth-
Newport News, Va.
WMTV (TV) Madison, Wis.

Ch. 34 (590-596 mc)

KMYR (TV) Los Angeles, Calif.
WHLST-TV Port Huron, Mich.
WOSU-TV* Columbus, Ohio

Ch. 35 (596-602 mc)

WEEQ-TV La Salle, Ill.
WAST (TV) Albany-Schenectady-
Troy, N. Y.
WIMA-TV Lima, Okla.
WSEE (TV) Erie, Pa.
WHYY-TV* Philadelphia, Pa.

Ch. 36 (602-608 mc)

WJHP-TV Jacksonville, Fla.
WATL-TV Atlanta, Ga.
WMAV-TV Springfield, Ill.
WUTV (TV) Charlotte, N. C.
WRAK-TV Williamsport, Pa.

Ch. 38 (614-620 mc)

WSUN-TV Tampa-St. Petersburg,
Fla.
WXEL (TV) Boston, Mass.

KANO Anoka, Minn.
KANS Independence, Mo.
KAOK Lake Charles, La.
KAOL Carrollton, Mo.
KAPA Raymond, Wash.
KAPB Marksville, La.
†KAPE San Antonio, Tex.
KAPI Pueblo, Colo.
KAPR Douglas, Ariz.
KARA Albuquerque, N. M.
KARE Atchison, Kan.
KARI Blaine, Wash.
KARK Little Rock, Ark.
KARM Fresno, Calif.
KART Great Falls, Mont.
KART Jerome, Idaho
KARY Prosser, Wash.
KASE Austin, Tex.
KASH Eugene, Ore.
KASI Ames, Iowa
KASK Ontario, Calif.
KASL Newcastle, Wyo.
KASM Albany, Minn.
KASO Minden, La.
KAST Astoria, Ore.
KASY Auburn, Wash.
KATE Albert Lea, Minn.
KATI Casper, Wyo.
KATL Miles City, Mont.
KATY San Luis Obispo, Calif.
KATZ St. Louis, Mo.
KAUS Austin, Minn.
KAWE Carlsbad, N.M.
KAVI Rocky Ford, Colo.
KAVL Lancaster, Calif.
KAVR Apple Valley, Calif.
KAWL York, Neb.
KAWT Douglas, Ariz.
KAYE Puyallup, Wash.
KAYL Storm Lake, Iowa
KAYO Seattle, Wash.
KAYS Hays, Kan.
KAYT Rupert, Idaho
KBAL San Saba, Tex.
KBAM Longview, Wash.
KBAN Bowie, Tex.
KBAR Burley, Idaho
KBBA Benton, Ark.
KBBB Borger, Tex.
KBBC Centerville, Utah
KBBS Buffalo, Wyo.
KBCH Oceanlake, Ore.
KBCL Shreveport, La.
KBEC Waxahachie, Tex.
KBEE Modesto, Calif.
KBEK Elk City, Okla.
KBEL Idabel, Okla.
KBEN Carrizo Springs, Tex.
KBET Reno, Nev.

Ch. 39 (620-626 mc)

KFBL (TV) Bakersfield, Calif.
WTVO (TV) Rockford, Ill.
WQCY (TV) Allentown, Pa.
KNUZ-TV Houston, Tex.

Ch. 40 (626-632 mc)

KCCC-TV Sacramento, Calif.
WHYN-TV Springfield-Holyoke,
Mass.
WINR-TV Binghamton, N. Y.
WAIM-TV Anderson, S. C.

Ch. 41 (632-638 mc)

WTAM-TV Louisville, Ky.
WCDA (TV) Albany-Schenectady-
Troy, N. Y.
KCOR-TV San Antonio, Tex.

Ch. 42 (638-644 mc)

WBMG (TV) Birmingham, Ala.
WAMT (TV) Memphis, Tenn.

Ch. 43 (644-650 mc)

WICC-TV Bridgeport, Conn.
WEEK-TV Peoria, Ill.
WHTV (TV)* Syracuse, N. Y.
WSBA-TV York, Pa.

Ch. 44 (650-656 mc)

WJDW (TV) Boston, Mass.
WTVU (TV) Scranton, Pa.

Ch. 46 (662-668 mc)

WHTO-TV Atlantic City, N. J.
WQTV (TV)* Binghamton, N. Y.

Ch. 47 (668-674 mc)

KJEO (TV) Fresno, Calif.

Ch. 48 (674-680 mc)

WTVX (TV) Gastonia, N. C.
WCET (TV)* Cincinnati, Ohio

Ch. 49 (680-686 mc)

WLBC-TV Muncie, Ind.
WAKR-TV Akron, Ohio
WNOW-TV York, Pa.
WKNA-TV Charleston, W. Va.

Ch. 50 (686-692 mc)

WEHT (TV) Evansville, Ind.
WBID-TV Detroit, Mich.

Ch. 51 (692-698 mc)

WLEV-TV Bethlehem, Pa.

Ch. 52 ((698-704 mc)

WRAY-TV Princeton, Ind.
WOCN (TV) Atlantic City, N. J.

†KBEV Portland, Ore.
KBFS Belle Fourche, S. D.
KBHC Nashville, Ark.
KBHM Branson, Mo.
KBHS Hot Springs, Ark.
KBIA Columbia, Mo.
KBIF Fresno, Calif.
KBIG Santa Catalina, Calif.
KBIM Roswell, N.M.
KBIS Bakersfield, Calif.
KBIX Muskogee, Okla.
KBIZ Ottumwa, Iowa
KBJT Fordyce, Ark.
KBKC Mission, Kan.
KBKR Baker, Ore.
KBKW Aberdeen, Wash.
KBLA Burbank, Calif.
KBLF Red Bluff, Calif.
KBLI Blackfoot, Idaho
KBLO Hot Springs, Ark.
KBLR Goodland, Kan.
KBLT Big Lake, Tex.
KBLU Yuma, Ariz.
KBMI Henderson, Nev.
KBMN Bozeman, Mont.
KBMO Benson, Minn.
KBMW Wahpeton, N. D.-Breck-
enridge, Minn.
KBMX Coalinga, Calif.
KBMY Billings, Mont.
KBND Bend, Ore.
KBOA Kennett, Mo.
KBOE Oskaloosa, Iowa
KBOI Boise, Idaho
KBOK Malvern, Ark.
KBOL Boulder, Colo.
KBOM Bismarck-Mandan, N.D.
KBON Omaha, Neb.
KBOP Pecos, Tex.
KBOT Brownsville, Tex.
KBOW Butte, Mont.
KBOX Dallas, Tex.
KBOY Madford, Ore.
KBPS Portland, Ore.
KBRC Mt. Vernon, Wash.
KBRI Brinkley, Ark.
KBRC Brookings, S. D.
KBRL McCook, Neb.
KBRN Brighton, Colo.
KBRO Bremerton, Wash.
KBRS Springdale, Ark.
KBRV Soda Springs, Idaho
KBRX O'Neill, Neb.
KBRZ Freeport, Tex.
KBSF Springhill, La.
KBST Big Spring, Tex.
KBTA Batesville, Ark.
KBTM Jonesboro, Ark.

Ch. 53 (704-710 mc)

WATR (TV) Waterbury, Conn.
WKJF-TV Pittsburgh, Pa.

Ch. 54 (710-716 mc)

WTMY (TV) Utica-Rome, N. Y.
WCIN-TV Cincinnati, Ohio

Ch. 55 (716-722 mc)

WHP-TV Harrisburg, Pa.

Ch. 56 (722-728 mc)

WTAO-TV Boston, Mass.
WTVS (TV)* Detroit, Mich.
WARD-TV Johnstown, Pa.
KPEC-TV Tacoma, Wash.

Ch. 57 (728-734 mc)

WKNX (TV) Saginaw, Mich.
WGLV (TV) Easton, Pa.

Ch. 58 (734-740 mc)

WRTV (TV) Asbury Park, N. J.

Ch. 59 (740-746 mc)

WELI-TV New Haven, Conn.
WALN-TV Ashland, Ky.

Ch. 61 (752-758 mc)

WHUM-TV Reading, Pa.

Ch. 62 (758-764 mc)

WISE-TV Asheville, N. C.
KTFS (TV) Tacoma, Wash.

Ch. 63 (764-770 mc)

WCTN (TV)* Norwich, Conn.
WAZL-TV Hazleton, Pa.

Ch. 65 (776-782 mc)

WERE-TV Cleveland, Ohio

Ch. 67 (788-794 mc)

WFMZ-TV Allentown, Pa.
WNOK-TV Columbia, S. C.

Ch. 71 (812-818 mc)

WCTB (TV)* Bridgeport, Conn.
WDTV (TV) Harrisburg, Pa.

Ch. 74 (830-836 mc)

WNOP-TV Cincinnati, Ohio

Ch. 79 (860-866 mc)

WTOH-TV Toledo, Ohio

Am Calls CONTINUED

KBTN Neosho, Mo.
 KBTO Eldorado, Kan.
 †KBUB Sparks, Nev.
 KBUC Corona, Calif.
 KBUD Athens, Tex.
 KBUH Brigham City, Utah
 KBUN Bemidji, Minn.
 KBUR Burlington, Iowa
 KBUS Mexia, Tex.
 KBUY Amarillo, Tex.
 KBUZ Mesa, Ariz.
 KBVM Lancaster, Calif.
 KBWD Brownwood, Tex.
 KBYB Oklahoma City, Okla.
 KBYG Big Spring, Tex.
 KBYF Shamrock, Tex.
 KBVR Anchorage, Alaska
 KBZY Salem, Ore.
 KBZZ La Junta, Colo.
 KCAL Redlands, Calif.
 KCAP Helena, Mont.
 KCAR Clarksville, Tex.
 KCBC Des Moines, Iowa
 KCBF Lubbock, Tex.
 KCBQ San Diego, Calif.
 KCBS San Francisco, Calif.
 KCCB Corning, Ark.
 KCCL Paris, Ark.
 KCCO Lawton, Okla.
 KCCR Pierre, S. D.
 KCCP Corpus Christi, Tex.
 KCEB Tucson, Ariz.
 KCFR Spokane, Wash.
 KCFH Cuero, Tex.
 KCFI Cedar Falls, Iowa
 KCHA Charles City, Iowa
 KCHB Cherokee, Iowa
 KCHI Chillicothe, Mo.
 KCHJ Delano, Calif.
 KCHR Charleston, Mo.
 KCHS Truth or Consequences, N.M.
 KCHV Coachella, Calif.
 KCHY Cheyenne, Wyo.
 KCID Caldwell, Idaho
 KCIJ Shreveport, La.
 KCIK Houma, La.
 KCIM Carroll, Iowa
 KCJB Minot, N.D.
 †KCIH San Luis Obispo, Calif.
 KCKC San Bernardino, Calif.
 KCKN Kansas City, Kan.
 KCKY Coolidge, Ariz.
 KCLA Pine Bluff, Ark.
 KCLE Cleburne, Tex.
 KCLF Clifton, Ariz.
 KCLN Clinton, Iowa
 KCLO Leavenworth, Kan.
 KCLS Flagstaff, Ariz.
 KCLV Clovis, N.M.
 KCLW Hamilton, Tex.
 KCLX Colfax, Wash.
 KCMC Texarkana, Tex.
 KCMJ Palm Springs, Calif.
 KCMO Kansas City, Mo.
 KCMR McCamey, Tex.
 KCMS Manitou Springs, Colo.
 KCNI Broken Bow, Neb.
 KCNO Alturas, Calif.
 KCON San Marcos, Tex.
 KCOB Newton, Iowa
 KCOG Centerville, Iowa
 KCOH Houston, Tex.
 KCOK Tulare, Calif.
 KCOL Ft. Collins, Colo.
 KCON Conway, Ark.
 KCOB San Antonio, Tex.
 KCOV Alliance, Neb.
 KCOY Santa Maria, Calif.
 KCPX Salt Lake City, Utah
 KCRS Sacramento, Calif.
 KCRB Chanute, Kan.
 KCRD Enid, Okla.
 KCRG Cedar Rapids, Iowa
 KCRN Crane, Tex.
 KCRS Midland, Tex.
 KCRT Trinidad, Colo.
 KCRV Caruthersville, Mo.
 KCSJ Pueblo, Colo.
 KCSR Chadron, Neb.
 KCTA Corpus Christi, Tex.
 KCTI Gonzales, Tex.
 KCTX Childress, Tex.
 KCUB Tucson, Ariz.
 KCUF Red Wing, Minn.
 KCUL Ft. Worth, Tex.
 KCVL Colville, Wash.
 KCVR Lodi, Calif.
 KCYL Lampasas, Tex.
 KDAC Fort Bragg, Calif.
 †KDAD Weed, Calif.
 KDAL Duluth, Minn.
 KDAN Eureka, Calif.
 KDVA Lubbock, Tex.
 KDAY Santa Monica, Calif.
 KDB Santa Barbara, Calif.
 KDBC Mansfield, La.
 KDBM Dillon, Mont.
 KDBS Alexandria, La.
 KDDD Dumas, Tex.
 KDEC Decorah, Iowa
 KDEF Albuquerque, N.M.
 KDEN Denver, Colo.
 KDEB El Cajon, Calif.
 KDES Palm Springs, Calif.
 KDET Center, Tex.
 KDEX Dexter, Mo.
 KDGO Durango, Colo.
 KDHL Paribault, Minn.
 KDIA Oakland, Calif.
 KDIO Ortonville, Minn.
 KDIX Dickinson, N.D.

KDJI Holbrook, Ariz.
 KDKA Pittsburgh, Pa.
 KDKD Clinton, Mo.
 KDLA DeRidder, La.
 KDLK Del Rio, Tex.
 KDLML Detroit Lakes, Minn.
 KDLR Devils Lake, N.D.
 KDMA Montevideo, Minn.
 KDMO Carthage, Mo.
 KDMS El Dorado, Ark.
 KDNT Denton, Tex.
 KDOK Tyler, Tex.
 †KDOL Mojave, Calif.
 KDOM Windom, Minn.
 KDON Salinas, Calif.
 KDOT Reno, Nev.
 KDOV Medford, Ore.
 KDQN DeQueen, Ark.
 KDRO Sedalia, Mo.
 KDRS Paragould, Ark.
 KDSS Deadwood, S.D.
 KDSS Denison, Iowa
 KDSX Denison-Sherman, Tex.
 KDTA Delta, Colo.
 KDTB Dubuque, Iowa
 KDUB Lubbock, Tex.
 KDUZ Hutchinson, Minn.
 KDWB St. Paul, Minn.
 KDWT Stamford, Tex.
 KDXE North Little Rock, Ark.
 KDXU St. George, Utah
 KDYL Tooele, Utah
 KDZA Pueblo, Colo.
 KEAN Brownwood, Tex.
 KEAP Fresno, Calif.
 KEBE Jacksonvill, Tex.
 KECK Odessa, Tex.
 KEDO Longview, Wash.
 KEED Springfield-Eugene, Ore.
 KEEE Nacogdoches, Tex.
 KEEL Shreveport, La.
 KEEN San Jose, Calif.
 KEEP Twin Falls, Idaho
 KELA Centralia-Chehalis, Wash.
 KELD El Dorado, Ark.
 KELK Elko, Nev.
 KELO Sioux Falls, S.D.
 KELP El Paso, Tex.
 KELY Ely, Nev.
 KENA Mena, Ark.
 KENE Toppenish, Wash.
 KENI Anchorage, Alaska
 KENL Arcata, Calif.
 KENM Portales, N.M.
 KENN Farmington, N. M.
 KENO Las Vegas, Nev.
 KENS San Antonio, Tex.
 KERNY Bellingham-Ferndale, Wash.
 KEOK Payette, Idaho
 KEOS Flagstaff, Ariz.
 KEPR Kennewick-Richland-Pasco, Wash.
 KEPS Eagle Pass, Tex.
 KERB Kermit, Tex.
 KERC Eastland, Tex.
 KERK Eugene, Ore.
 KERN Bakersfield Calif.
 KERV Kerrville, Tex.
 †KEST Boise, Idaho
 KETX Livingston, Tex.
 KEUN Eunice, La.
 KEVE Golden Valley, Minn.
 KEVL White Castle, La.
 KEVT Tucson, Ariz.
 KEWB Oakland, Calif.
 KEX Portland, Ore.
 KEXO Grand Junction, Colo.
 KEYD Oakes, N. D.
 KEYE Perryton, Tex.
 KEYJ Jamestown, N.D.
 KEYL Long Prairie, Minn.
 KEYS Corpus Christi, Tex.
 KEYV Provo, Utah
 KEYZ Williston, N.D.
 KEZU Rapid City, S. D.
 KEZY Anaheim, Calif.
 KFAB Omaha, Neb.
 KFAC Los Angeles, Calif.
 KFAL Fulton, Mo.
 KFAM St. Cloud, Minn.
 KFAR Fairbanks, Alaska
 KFAX San Francisco, Calif.
 KFAY Fayetteville, Ark.
 KFBB Great Falls, Mont.
 KFBC Cheyenne, Wyo.
 KFBI Wichita, Kan.
 KFBR Sacramento, Calif.
 KFDA Amarillo, Tex.
 KFDF Van Buren, Ark.
 KFDM Beaumont, Tex.
 KFDR Grand Coulee, Wash.
 KFEL Pueblo, Colo.
 KFEP St. Joseph, Mo.
 KFPA Helena, Ark.
 KFGQ Boone, Iowa
 KFPA Wichita, Kan.
 KFHA Lakewood Center, Wash.
 KFI Los Angeles, Calif.
 KFIH North Bend, Ore.
 KFIJ Modesto, Calif.
 KFIK Fond du Lac, Wis.
 KFJH Marshalltown, Iowa
 KFJM Grand Forks, N.D.
 KFJZ Ft. Worth, Tex.
 KFKA Greeley, Colo.
 KFKE Bellevue, Wash.
 KFKU Lawrence, Kan.
 KFLD Floydada, Tex.
 KFLL Walsenburg, Colo.
 KFLLW Klamath Falls, Ore.
 KFLY Corvallis, Ore.
 KFMB San Diego, Calif.
 KFMBJ Tulsa, Okla.

KFML Denver, Colo.
 KFMO Flat River, Mo.
 KFMF Shenandoah, Iowa
 KFMV Ferriday, La.
 KFNW Fargo, N.D.
 KFOR Lincoln, Neb.
 KFOF Long Beach, Calif.
 KFPW Fort Smith, Ark.
 KFPD Anchorage, Alaska
 †KFRA Franklin, La.
 KFRB Fairbanks, Alaska
 KFRS San Francisco, Calif.
 KFRD Rosenberg-Richmond, Tex.
 KFRE Fresno, Calif.
 KFRM Kansas City, Mo.
 KFRV Longview, Tex.
 KFRU Columbia, Mo.
 KFSA Ft. Smith, Ark.
 KFSE Joplin, Mo.
 KFSC Denver, Colo.
 KFSD San Diego, Calif.
 KFSG Los Angeles, Calif.
 KFST Ft. Stockton, Tex.
 KFTM Ft. Morgan, Colo.
 KFTV Paris, Tex.
 KFUN Las Vegas, N. M.
 KFUD Clayton, Mo.
 KFV Cape Girardeau, Mo.
 KFVB Los Angeles, Calif.
 KFXD Nampa, Idaho
 KFXM San Bernardino, Calif.
 KFYN Bonham, Tex.
 KFYU Lubbock, Tex.
 KFYR Bismarck, N. D.
 KGA Spokane, Wash.
 KGAH Gainesville, Tex.
 KGAJ Gallup, N. M.
 KGAJ Lebanon, Ore.
 KGAJ Carthage, Tex.
 KGAJ Salem, Ore.
 KGB San Diego, Calif.
 KGBS Galveston, Tex.
 KGBS Los Angeles, Calif.
 KGBT Harlingen, Tex.
 KGBX Spring, Mont.
 KGCX Sidney, Mont.
 KGDN Edmonds, Wash.
 KGBE Bakersfield, Calif.
 KGEK Sterling, Colo.
 KGEH Boise, Idaho
 KGEN Tulare, Calif.
 KGER Long Beach, Calif.
 KGEZ Kalispell, Mont.
 KGF Shawnee, Okla.
 KGFJ Los Angeles, Calif.
 KGFJ Roswell, N. M.
 KGFV Kearney, Neb.
 KGFV Pierre, S. D.
 KGGF Coffeyville, Kan.
 KGGG Forest Grove, Ore.
 KGGM Albuquerque, N. M.
 KGHF Pueblo, Colo.
 KGHJ Billings, Mont.
 KGHM Brookfield, Mo.
 KGH International Falls, Minn.
 KGL San Fernando, Calif.
 KGLW Alamosa, Colo.
 KGLB Tyler, Tex.
 KGLK San Angelo, Tex.
 KGLC Miami, Okla.
 KGLD Glenwood Springs, Colo.
 KGLM Mason City, Iowa
 KGLU Safford, Ariz.
 KGLB Honolulu, Hawaii
 KGLM Englewood, Colo.
 KGMG Cape Girardeau, Mo.
 KGMN Sacramento, Calif.
 KGNB New Braunfels, Tex.
 KGNK Amarillo, Tex.
 KGNU Dodge City, Kan.
 KGO San Francisco, Calif.
 KGOH Oregon City, Ore.
 KGOH Torrington, Wyo.
 KGPC Grafton, N. D.
 KGRH Henderson, Tex.
 KGRJ Bend, Ore.
 KGRN Grinnell, Iowa
 KGRS Gresham, Ore.
 KGRV Las Cruces, N. M.
 KGRV Fresno, Calif.
 KGL Honolulu, Hawaii
 KGLD Santa Barbara, Calif.
 KGVJ Greenville, Tex.
 KGVV Missoula, Mont.
 KGVW Belgrade, Mont.
 KGW Portland, Ore.
 KGW Enid, Okla.
 KGY Olympia, Wash.
 KGYN Guymon, Okla.
 †KHAK Cedar Rapids, Iowa
 KHAM Albuquerque, N. M.
 KHAS Hastings, Neb.
 KHAT Phoenix, Ariz.
 KHBC Hilo, Hawaii
 KHBM Monticello, Ark.
 KHBR Hillsboro, Tex.
 KHBM Big Springs, Tex.
 KHEN Henryetta, Okla.
 KHBP Phoenix, Ariz.
 KHEY El Paso, Tex.
 KHFF Sierra Vista, Ariz.
 KHFF Pampa, Tex.
 KHIT Walla Walla, Wash.
 KHJ Los Angeles, Calif.
 KHMO Hannibal, Mo.
 KHOB Hobbs, N. M.
 KHOB Truckee, Calif.
 KHOG Fayetteville, Ark.
 †KHQQ Hoquiam, Wash.
 KHOU Madera, Calif.
 KHOU Denver, Colo.
 KHOU Harrison, Ark.
 KHQ Spokane, Wash.
 KHSJ Hemet, Calif.

KHSL Chico, Calif.
 KHUB Fremont, Neb.
 KHUZ Borger, Tex.
 KHVH Honolulu, Hawaii
 KIBE Palo Alto, Calif.
 KIBH Seward, Alaska
 KIBL Beville, Tex.
 KIBS Bishop, Calif.
 KICD Spencer, Iowa
 KICK Springfield, Mo.
 KICN Denver, Colo.
 KICO Calexico, Calif.
 KICY Nome, Alaska
 KID Idaho Falls, Idaho
 KIDD Monterey, Calif.
 KIDO Boise, Idaho
 KIEEM Eureka, Calif.
 KIEV Glendale, Calif.
 KIFI Idaho Falls, Idaho
 KIFN Phoenix, Ariz.
 KIFW Sitka, Alaska
 KIHN Hugo, Okla.
 KIHU Sioux Falls, S. D.
 KIHV Houd River, Ore.
 KIJV Huron, S. D.
 KIKI Honolulu, Hawaii
 KIKO Miami, Ariz.
 KIKS Sulphur, La.
 KILE Galveston, Tex.
 KILG Grand Forks, N. D.
 KILT Houston, Tex.
 KIMA Yakima, Wash.
 KIMB Kimball, Neb.
 KIML Gillette, Wyo.
 KIMN Denver, Colo.
 KIMO Hilo, Hawaii
 KIMP Mt. Pleasant, Tex.
 KIND Independence, Kan.
 KINE Kingsville, Tex.
 KING Seattle, Wash.
 †KINK Phoenix, Ariz.
 KINS Eureka, Calif.
 KINT El Paso, Tex.
 KINY Juneau, Alaska
 KIOA Des Moines, Iowa
 KIOX Bay City, Tex.
 KIPA Hilo, Hawaii
 KIRO Seattle, Wash.
 KIRT Mission, Tex.
 KIRX Kirksville, Mo.
 KISD Sioux Falls, S. D.
 KISN Vancouver, Wash.
 KIST Santa Barbara, Calif.
 KIT Yakima, Wash.
 KITE Terrell Hills, Tex.
 KITI Chehalis-Centralia, Wash.
 KITN Olympia, Wash.
 KITO San Bernardino, Calif.
 KIUL Garden City, Kan.
 KIUN Pecos, Tex.
 KIUP Durango, Colo.
 KIVY Crockett, Tex.
 KIXL Dallas, Tex.
 KIXX Provo, Utah
 KIXZ Amarillo, Tex.
 KJAM Madison, S. D.
 KJAN Atlantic, Iowa
 KJAX Santa Rosa, Calif.
 KJAY Topeka, Kan.
 KJBC Midland, Tex.
 KJCK Junction City, Kan.
 KJEF Jennings, La.
 KJEM Oklahoma City, Okla.
 KJET Beaumont, Tex.
 KJFJ Webster City, Iowa
 KJFM Fort Worth, Tex.
 KJLT N. Platte, Neb.
 KJNO Juneau, Alaska
 KJOE Shreveport, La.
 KJOY Stockton, Calif.
 KJR Seattle, Wash.
 KJRG Newton, Kan.
 KJKS Columbus, Neb.
 KKAA Honolulu, Hawaii.
 KKAN Phillipsburg, Kan.
 †KKAR Pomona, Calif.
 KKAS Sillsbee, Tex.
 KKEY Vancouver, Wash.
 KKID Pendleton, Ore.
 KKIS Pittsburg, Calif.
 KKSN Grand Prairie, Tex.
 KLAC Los Angeles, Calif.
 KLAD Klamath Falls, Ore.
 KLAK Lakewood, Colo.
 KLAM Cordova, Alaska
 †KLAN Lemoore, Calif.
 KLAS Las Vegas, Nev.
 KLEB La Grande, Ore.
 KLCB Libby, Mont.
 KLCN Blytheville, Ark.
 KLCO Poteau, Okla.
 KLEA Lovington, N. M.
 KLEE Ottumwa, Iowa
 KLEI Kailua, Hawaii.
 KLEM Le Mars, Iowa
 KLEN Killeen, Tex.
 KLEO Wichita, Kan.
 KLER Orofino, Idaho
 KLEX Lexington, Mo.
 KLFD Litchfield, Minn.
 KLFT Golden Meadow, La.
 KLGA Algona, Iowa
 KLGN Logan, Utah
 KLGR Redwood Falls, Minn.
 KLIC Monroe, La.
 KLIF Dallas, Tex.
 KLIK Jefferson City, Mo.
 KLIL Estherville, Iowa
 KLIN Lincoln, Neb.
 KLIO Portland, Ore.
 KLIE Denver, Colo.
 KLIX Twin Falls, Idaho
 KLIZ Brainerd, Minn.
 KLLC Parsons, Kan.
 KLLA Leesville, La.
 KLLL Lubbock, Tex.

KLMO Longmont, Colo.
 KLNR Lamar, Colo.
 KLMS Lincoln, Neb.
 KLMX Clayton, N. M.
 KLO Ogden, Utah
 KLOG Kelso, Wash.
 KLOH Pipestone, Minn.
 KLOK San Jose, Calif.
 KLOO Corvallis, Ore.
 KLOQ Yakima, Wash.
 KLOS Albuquerque, N. M.
 KLOU Lake Charles, La.
 KLOV Loveland, Colo.
 KLPL Lake Providence, La.
 KLPM Minot, N. D.
 KLPK Oklahoma City, Okla.
 KLPW Union Mo.
 KLRA Little Rock, Ark.
 KLRS Mountain Grove, Mo.
 KLTF Little Falls, Minn.
 KLTR Blackwell, Okla.
 KLTV Glasgow, Mont.
 KLUB Salt Lake City, Utah
 KLUE Longview, Tex.
 KLUK Evanston, Wyo.
 †KLUT Toledo, Ore.
 KLUV Haynesville, La.
 KLVK Leadville, Colo.
 KLVY Pasadena, Tex.
 KLVW Levelland, Tex.
 KLWN Lawrence, Kan.
 KLWT Lebanon, Mo.
 KLYD Bakersfield, Calif.
 KLYK Spokane, Wash.
 KLYR Clarksville, Ark.
 KLZ Denver, Colo.
 KMA Shenandoah, Iowa
 KMAC San Antonio, Tex.
 KMAE McKinney, Tex.
 KMAK Fresno, Calif.
 KMAN Manhattan, Kan.
 KMAP Bakersfield, Calif.
 KMAQ Maquoketa, Iowa
 KMAR Winnsboro, La.
 KMBC Kansas City, Mo.
 KMBL Junction, Tex.
 KMBY Monterey, Calif.
 KMCD Fairfield, Iowa
 KMCM McMinville, Ore.
 KMCO Conroe, Tex.
 KMDO Fort Scott, Kan.
 KMED Medford, Ore.
 KMEL Wenatchee, Wash.
 KMEO Omaha, Neb.
 †KMET Paradise, Calif.
 KMGM Albuquerque, N. M.
 KMHL Marshall, Minn.
 KMHT Marshall, Tex.
 KMIL Cameron, Tex.
 KMKN Grants, N. M.
 KMIS Portersville, Mo.
 KMJ Fresno, Calif.
 KMLB Monroe, La.
 KMLW Marlin, Tex.
 KMMJ Grand Island, Neb.
 KMMO Marshall, Mo.
 KMNS Sioux City, Iowa
 KMO Tacoma, Wash.
 KMOM Great Falls, Mont.
 KMOP Tucson, Ariz.
 KMOR Littleton, Colo.
 KMOX St. Louis, Mo.
 KMPC Los Angeles, Calif.
 KMRC Morgan City, La.
 KMRS Morris, Minn.
 KMUL Muleshoe, Tex.
 KMUR Murray, Utah
 KMUS Muskogee, Okla.
 KMVI Wailuku, Hawaii
 KMYC Marysville, Calif.
 KNAF Fredericksburg, Tex.
 KNAK Salt Lake City, Utah
 KNAL Victoria, Tex.
 KNBA Vallejo, Calif.
 KNBC San Francisco, Calif.
 KNEX Kirkland, Wash.
 KNEY Newport, Ark.
 KNCK Concordia, Kan.
 KNCM Moberly, Mo.
 KNCO Garden City, Kan.
 KNCV Nebraska City, Neb.
 KNDC Hettinger, N. D.
 KNDE Aztec, N. M.
 †KNDI Honolulu, Hawaii
 KNDY Marysville, Kan.
 KNEA Jonesboro, Ark.
 KNEB Scottsbluff, Neb.
 KNEC McAlester, Okla.
 KNEP Brady, Tex.
 KNET Nevada, Mo.
 KNEW Palestine, Tex.
 KNEW Spokane, Wash.
 KNEX McPherson, Kan.
 KNEZ Lompoc, Calif.
 KNFS Hanford, Calif.
 †KNIA Knoxville, Iowa
 KNIM Maryville, Mo.
 KNIT Abilene, Tex.
 KNOC Natchitoches, La.
 KNOE Monroe, La.
 KNOG Nogales, Ariz.
 KNOK Fort Worth, Tex.
 KNOB Norman, Okla.
 KNOT Prescott, Ariz.
 KNOW Austin, Tex.
 KNOX Grand Forks, N. D.
 KNPT Newport, Ore.
 KNUJ New Ulm, Minn.
 KNUZ Houston, Tex.
 KNWS Waterloo, Iowa
 KNX Los Angeles, Calif.
 KOA Denver, Colo.
 KOAC Corvallis, Ore.
 KOAL Price, Utah
 KOAM Pittsburg, Kan.

KOB Albuquerque, N. M.
 KOBE Las Cruces, N. M.
 KOBH Hot Springs, S. D.
 KOBY San Francisco, Calif.
 KOCA Kilgore, Tex.
 KOCY Oklahoma City, Okla.
 KODE Joplin, Mo.
 KODI Cody, Wyo.
 KODL The Dalles, Ore.
 KODY N. Platte, Neb.
 KOEL Oelwein, Iowa
 KOFA Yuma, Ariz.
 KOFE Pullman, Wash.
 KOFT Kalispell, Mont.
 KOFO Ottawa, Kan.
 KOFY San Mateo, Calif.
 KOGA Ogallala, Neb.
 KOGT Orange, Tex.
 KOH Reno, Nev.
 KOHI St. Helens, Ore.
 KOHO Honolulu, Hawaii
 KOHU Hermiston, Ore.
 KOIL Omaha, Neb.
 KOIN Portland, Ore.
 KOJM Hayre, Mont.
 KOKA Shreveport, La.
 KOKE Austin, Tex.
 KOKL Okmulgee, Okla.
 KOKO Warrensburg, Mo.
 KOKX Keokuk, Iowa
 KOKY Little Rock, Ark.
 KOL Seattle, Wash.
 KOLD Tucson, Ariz.
 KOLE Port Arthur, Tex.
 KOLJ Quanaah, Tex.
 KOLO Reno, Nev.
 KOLR Sterling, Colo.
 KOLS Pryor, Okla.
 KOLT Scottsbluff, Neb.
 KOLY Moberly, S. D.
 KOMA Oklahoma City, Okla.
 KOMB Cottage Grove, Ore.
 KOME Tulsa, Okla.
 KOMO Seattle, Wash.
 KOMW Omak, Wash.
 KOMY Watsonville, Calif.
 KONE Reno, Nev.
 KONG Visalia, Calif.
 KONO San Antonio, Tex.
 KONP Port Angeles, Wash.
 KOOD Honolulu, Hawaii
 KOOK Billings, Mont.
 KOOL Phoenix, Ariz.
 KOOO Omaha, Neb.
 KOOS Coos Bay, Ore.
 KOPR Butte, Mont.
 KOPY Alice, Tex.
 KORA Bryan, Tex.
 KORC Mineral Wells, Tex.
 KORD Pasco, Wash.
 KORE Eugene, Ore.
 KORL Las Vegas, Nev.
 KORN Mitchell, S. D.
 KORT Grangeville, Idaho
 KOSA Odessa, Tex.
 KOSE Osceola, Ark.
 KOSI Aurora, Colo.
 KOSY Texarkana, Ark.
 KOTA Rapid City, S. D.
 KOTE Fergus Falls, Minn.
 KOTN Pine Bluff, Ark.
 KOTS Deming, N. M.
 KOUR Independence, Iowa.
 KOVC Valley City, N. D.
 KOVE Lander, Wyo.
 KOVO Provo, Utah
 KOWB Laramie, Wyo.
 KOWL Bijou, Calif.
 KOWN Escondido, Calif.
 KOXR Oxnard, Calif.
 KOY Phoenix, Ariz.
 KOYE El Paso, Tex.
 KOYL Odessa, Tex.
 KOYN Billings, Mont.
 KOZE Lewiston, Idaho
 KOZI Chelan, Wash.
 KOZY Grand Rapids, Minn.
 KPAC Port Arthur, Tex.
 KPAL Palm Springs, Calif.
 KPAM Portland, Ore.
 KPAN Hereford, Tex.
 KPAP Redding, Calif.
 KPAS Banning, Calif.
 KPAY Chico, Calif.
 KPBA Pine Bluff, Ark.
 KPBM Carlsbad, N. M.
 KPCC Marked Tree, Ark.
 KPDC Pampa, Tex.
 KPDD Portland, Ore.
 KPFG Spokane, Wash.
 KPFL Lafayette, La.
 KPFP San Angelo, Tex.
 KPER Gilroy, Calif.
 KPET Lamesa, Tex.
 †KPGE Page, Ariz.
 KPHE Phoenix, Ariz.
 KPIG Cedar Rapids, Iowa.
 KPIK Colorado Springs, Colo.
 KPIN Casa Grande, Ariz.
 KPKW Pasco, Wash.
 †KPLA Plainview, Tex.
 KPLK Lake Charles, La.
 KPLK Dallas, Ore.
 KPLT Paris, Tex.
 KPLY Crescent City, Calif.
 KPMC Bakersfield, Calif.
 KPNG Port Neches, Tex.
 KPOC Pochontas, Ark.
 KPOD Crescent City, Calif.
 KPOF Denver, Colo.
 KPOI Honolulu, Hawaii
 KPOJ Portland, Ore.
 KPOK Scottsdale, Ariz.
 KPOL Los Angeles, Calif.
 KPON Anderson, Calif.

KPOR Quincy, Wash.
 KPOW Powell, Wyo.
 KPPC Pasadena, Calif.
 KPQ Wenatchee, Wash.
 KPRB Redmond, Ore.
 KPRC Houston, Tex.
 KPRK Livingston, Mont.
 KPRL Paso Robles, Calif.
 KPRO Riverside, Calif.
 KPRS Kansas City, Mo.
 KPSS Falfurrias, Tex.
 KPST Preston, Idaho
 KPTEL Carson City, Nev.
 KPUG Bellingham, Wash.
 KQAQ Austin, Minn.
 KQDI Bismarck, N. D.
 KQEN Roseburg, Ore.
 KQEO Albuquerque, N. M.
 KQIK Lakeview, Ore.
 KQTE Missoula, Mont.
 KQTY Everett, Wash.
 KQV Pittsburg, Pa.
 KRAC Alamogordo, N. M.
 KRAD E. Grand Forks, Minn.
 KRAB Cheyenne, Wyo.
 KRAC Craig, Colo.
 KRAC Stockton, Calif.
 KRAL Rawlins, Wyo.
 KRAM Las Vegas, Nev.
 KRBA Lufkin, Tex.
 KRBC Abilene, Tex.
 KRBI St. Peter, Minn.
 KRBO Las Vegas, Nev.
 KRCK Ridgecrest, Calif.
 KRCC Prineville, Ore.
 KRCT Pasadena, Tex.
 KRCD Redding, Calif.
 KRDO Colorado Springs, Colo.
 KRDU Dinuba, Calif.
 KRBE Berkeley, Calif.
 KRBE Shreveport, La.
 KRHH Oakdale, La.
 KRRI Farmington, Mo.
 KRKM Spokane, Wash.
 KRBO Indio, Calif.
 KRIS St. Joseph, Mo.
 KREW Sunnyside, Wash.
 KRFX Grand Junction, Colo.
 KRFO Owatonna, Minn.
 KRFS Superior, Neb.
 KRGI Grand Island, Neb.
 KRGV Weslaco, Tex.
 KRHD Duncan, Okla.
 KRIB Mason City, Iowa
 KRIC Beaumont, Tex.
 KRIG Odessa, Tex.
 KRIB Rayville, La.
 KRIO McAllen, Tex.
 KRIZ Phoenix, Ariz.
 KRKC King City, Calif.
 KRKD Los Angeles, Calif.
 KRKO Everett, Wash.
 KRKS Ridgecrest, Calif.
 KRLA Pasadena, Calif.
 KRLE Lewiston, Idaho-Clarkston, Wash.
 KRLD Dallas, Tex.
 KRLE Canon City, Colo.
 KRLL Walnut Ridge, Ark.
 KRMD Shreveport, La.
 KRMG Tulsa, Okla.
 KRML Carmel, Calif.
 KRMO Monett, Mo.
 KRMS Osage Beach, Mo.
 KRNO San Bernardino, Calif.
 KRNR Roseburg, Ore.
 KRNS Burns, Ore.
 KRNT Des Moines, Iowa
 KRNY Kearney, Neb.
 KRKC Rochester, Minn.
 KRSD El Paso, Tex.
 KRKF Abbeville, La.
 KRGF Sonora, Calif.
 KRPF Brawley, Calif.
 KRCS Clinton, Iowa
 KRXC Crookston, Minn.
 KRXY Sacramento, Calif.
 KRPL Moscow, Idaho
 KRRY Sherman, Tex.
 KRSC Othello, Wash.
 KRSD Rapid City, S. D.
 KRSI St. Louis Park, Minn.
 KRSL Russell, Kan.
 KRSN Los Alamos, N. M.
 KRTR Raton, N. M.
 KRTR Thermopolis, Wyo.
 KRUN Ballinger, Tex.
 KRUS Ruston, La.
 KRUX Glendale, Ariz.
 KRVN Lexington, Neb.
 KRXX Rexburg, Idaho
 KRYS Corpus Christi, Tex.
 KSAC Manhattan, Kan.
 KSAL Salina, Kan.
 KSAM Huntsville, Tex.
 KSAN San Francisco, Calif.
 KSAY San Francisco, Calif.
 KSBW Salinas, Calif.
 KSCB Liberal, Kan.
 KSCJ Sioux City, Iowa
 KSCO Santa Cruz, Calif.
 KSD St. Louis, Mo.
 KSDA Redding, Calif.
 KSDN Aberdeen, S. D.
 KSDO San Diego, Calif.
 KSEI Pocatello, Idaho
 KSEK Pittsburg, Kan.
 KSEL Lubbock, Tex.
 KSEM Moses Lake, Wash.
 KSEN Shelby, Mont.
 KSEC Durant, Okla.
 KSET El Paso, Tex.
 KSEW Sitka, Alaska
 KSEY Seymour, Tex.

KSFA Nacogdoches, Tex.
 KSFE Needles, Calif.
 KSFO San Francisco, Calif.
 KSGM Ste. Genevieve, Mo.
 KSIB Creston, Iowa
 KSID Sidney, Neb.
 KSIG Crowley, La.
 KSIJ Gladewater, Tex.
 KSIL Silver City, N. M.
 KSIM Sikeston, Mo.
 KSIR Wichita, Kan.
 KSIS Sedalla, Mo.
 KSIW Woodward, Okla.
 KSIX Corpus Christi, Tex.
 KSJB Jamestown, N. D.
 KSJO San Jose, Calif.
 KSKY Dallas, Tex.
 KSLM Salt Lake City, Utah
 KSLM Salem, Ore.
 KSLQ Opelousas, La.
 KSLV Monte Vista, Colo.
 KSLY San Luis Obispo, Calif.
 KSMA Santa Maria, Calif.
 KSMC Seminole, Tex.
 KSMN Mason City, Iowa
 KSMO Salem, Mo.
 KSNY Snyder, Tex.
 KSO Des Moines, Iowa
 KSOK Arkansas City, Kans.
 KSON San Diego, Calif.
 KSOO Sioux Falls, S. D.
 KSOP Salt Lake City, Utah
 KSIX Raymondville, Tex.
 KSPA Santa Paula, Calif.
 KSPI Stillwater, Okla.
 KSPD Diboll, Tex.
 KSTP Sandpoint, Idaho
 KSKA Salmon, Idaho
 KSKC Socorro, N. M.
 KSKO Santa Rosa, Calif.
 KSKV Ontario, Ore.
 KSSS Colorado Springs, Colo.
 KSSP Sulphur Spring, Tex.
 KSTA Coleman, Tex.
 KSTB Breckenridge, Tex.
 KSTL St. Louis, Mo.
 KSTN Stockton, Calif.
 KSTP St. Paul, Minn.
 KSTR Grand Junction, Colo.
 KSTV Davenport, Iowa
 KSTV Stephenville, Tex.
 KSTW Cedar City, Utah
 KSTU Sunnyside, Calif.
 KSUM Fairmont, Minn.
 KSUN Bisbee, Ariz.
 KSVK Richfield, Utah
 KSVN Ogden, Utah
 KSVP Artesia, N. M.
 KSWA Graham, Tex.
 KSWC Tucson, Ariz.
 KSWI Council Bluffs, Iowa
 KSWO Lawton, Okla.
 KSWR Roswell, N. M.
 KSWX Salt Lake City, Utah
 KSYC Yreka, Calif.
 KSYD Wichita Falls, Tex.
 KSYL Alexandria, La.
 †KSYX Santa Rosa, N. Mex.
 KTAC Tacoma, Wash.
 KTAE Taylor, Tex.
 KTAN Tucson, Ariz.
 KTAR Phoenix, Ariz.
 KTAT Frederick, Okla.
 KTBB Tyler, Tex.
 KTBC Austin, Tex.
 KTCC Malden, Mo.
 KTCN Berryville, Ark.
 KTCS Fort Smith, Ark.
 †KTEE Idaho Falls, Idaho.
 KTEL Walla Walla, Wash.
 KTEM Temple, Tex.
 KTER Terrell, Tex.
 KTFI Twin Falls, Idaho
 KTFE Texarkana, Tex.
 KTFY Brownfield, Tex.
 KTHE Thermopolis, Wyo.
 KTHS Little Rock, Ark.
 KTHH Houston, Tex.
 KTHB Thibodaux, La.
 KTLI Tillamook, Ore.
 KTIM San Rafael, Calif.
 KTIK Porterville, Calif.
 KTIH Minneapolis, Minn.
 KTIK Seattle, Wash.
 KTJS Hobart, Okla.
 KTKN Ketchikan, Alaska
 KTKR Taft, Calif.
 KTKT Tucson, Ariz.
 KTLD Tallulah, La.
 KTLN Denver, Colo.
 KTLQ Mt. Home, Ark.
 KTLQ Tahlequah, Okla.
 KTLU Ruske, Tex.
 KTLW Texas City, Tex.
 KTMK McAlester, Okla.
 KTMN Santa Barbara, Calif.
 KTNM Falls City, Neb.
 KTNM Tucumcari, N. M.
 KTNM Tacoma, Wash.
 KTOC Jonesboro, La.
 KTOB Sinton, Tex.
 KTOE Mankato, Minn.
 KTOH Lihue, Hawaii
 KTOK Oklahoma City, Okla.
 KTOO Henderson, Nev.
 KTOP Topeka, Kan.
 KTPA Prescott, Ark.
 KTRB Modesto, Calif.
 KTRC Santa Fe, N. M.
 KTRD Lufkin, Tex.
 KTRF Thief River Falls, Minn.
 KTRH Houston, Tex.
 KTRI Sioux City, Iowa
 KTRM Beaumont, Tex.
 KTRN Wichita Falls, Tex.

Am Calls CONTINUED

KTRY Bastrop, La.
 KTSA San Antonio, Tex.
 KTSM El Paso, Tex.
 KTTN Trenton, Mo.
 KTTR Rolla, Mo.
 KTTT Springfield, Mo.
 KTUC Tucson, Ariz.
 KTUE Tulsa, Tex.
 KTUL Tulsa, Okla.
 KTUR Turlock, Calif.
 KTUX Pueblo, Colo.
 KWVW Seattle, Wash.
 KTWQ Casper, Wyo.
 KTXJ Jasper, Tex.
 KTXL San Angelo, Tex.
 KTXO Sherman, Tex.
 KTYM Inglewood, Calif.
 KUAM Agana, Guam
 KUBA Yuba City, Calif.
 KUBC Montrose, Colo.
 KUBE Pendleton, Ore.
 KUBO San Antonio, Tex.
 KUDE Oceanside, Calif.
 KUDI Great Falls, Mont.
 KUDL Kansas City, Mo.
 KUDU Ventura-Oxnard, Calif.
 KUDY Renton, Wash.
 KUEN Wenatchee, Wash.
 KUEQ Phoenix, Ariz.
 KUGN Eugene, Ore.
 KUIK Hillsboro, Ore.
 KUJ Walla Walla, Wash.
 KUKA San Antonio, Tex.
 KUKI Ukiah, Calif.
 KUKO Post, Tex.
 KUKU Willow Springs, Mo.
 KULA Honolulu, Hawaii
 KULE Ephrata, Wash.
 KULP El Campo, Tex.
 KUMA Pendleton, Ore.
 KUNO Corpus Christi, Tex.
 KUOA Siloam Springs, Ark.
 KUOM Minneapolis, Minn.
 KUPD Tempe, Ariz.
 KUPI Idaho Falls, Idaho
 KURA Moab, Utah
 KURL Billings, Mont.
 KURV Edinburg, Tex.
 KURY Brookings, Ore.
 KUSD Vermillion, S. D.
 KUSH Cushing, Okla.
 KUSN St. Joseph, Mo.
 KUTA Blanding, Utah
 KUTI Yakima, Wash.
 KUTV Fargo, N. D.
 KUTY Palm Dale, Calif.
 KUVR Holdrege, Neb.
 KUZZ West Monroe, La.
 KUZB Bakersfield, Calif.
 KVAN Camas, Wash.
 KVAS Astoria, Ore.
 KVCK Wolf Point, Mont.
 KVCL Winnfield, La.
 KVCC Redding, Calif.
 KVBC San Luis Obispo, Calif.
 KVLE Vernal, Utah
 KVEN Ventura, Calif.
 KVER Clovis, N. Mex.
 KVET Austin, Tex.
 KVFC Cortez, Colo.
 KVFD Ft. Dodge, Iowa
 KVGB Great Bend, Kan.
 KVHL Homer, La.
 KVI Seattle, Wash.
 KVIC Victoria, Tex.
 KVLH Highland Park, Tex.
 KVIN New Iberia, La.
 KVIN White, Okla.
 KVIP Redding, Calif.
 KVKM Monahans, Tex.
 KVLB Cleveland, Tex.
 KVLK Little Rock, Ark.
 KVLV Alpine, Tex.
 KVLG La Grange, Tex.
 KVLH Pauls Valley, Okla.
 KVLK Livingston, Tex.
 KVLV Fallon, Nev.
 KVMA Magnolia, Ark.
 KVMC Colorado City, Tex.
 KVNA Flagstaff, Ariz.
 KVNC Winslow, Ariz.
 KVNI Coeur d'Alene, Idaho
 KVNU Logan, Utah
 KVOB Bastrop, La.
 KVOC Casper, Wyo.
 KVOC Emporia, Kan.
 KVOC Ogdun, Utah
 KVOL Lafayette, La.
 KVOM Morrilton, Ark.
 KVON Napa, Calif.
 KVOO Tulsa, Okla.
 KVOP Plainville, Tex.
 KVOR Colorado Springs, Colo.
 KVOS Bellingham, Wash.
 KVOU Uvalde, Tex.
 KVOX Moorehead, Minn.
 KVOY Yuma, Ariz.
 KVOZ Laredo, Tex.
 KVPI Velle Platte, La.
 KVRC Arkadelphia, Ark.
 KVRH Salida, Colo.
 KVRS Rock Springs, Wyo.
 KVSA McGehee, Ark.
 KVSF Santa Fe, N.M.
 KVSO Ardmore, Okla.
 KVWC Vernon, Tex.
 KVWM Show Low, Ariz.
 KVVO Cheyenne, Wyo.
 KWAD Wadena, Minn.
 KWAK Stuttgart, Ark.
 KWAL Wallace, Idaho
 KWAM Memphis, Tenn.
 KWAT Watertown, S. D.
 KWBA Baytown, Tex.
 KWBE Wichita, Kan.
 KWBE Beatrice, Neb.
 KWBG Boone, Iowa
 KWBW Hutchinson, Kan.
 KWCB Searcy, Ark.
 KWCL Oak Grove, La.
 KWCO Chickasha, Okla.
 KWCC Wilcox, Ariz.
 KWBE Rochester, Minn.
 KWED Seguin, Tex.
 KWEI Weiser, Idaho
 KWEL Midland, Tex.
 KWEW Hobbs, N.M.
 KWFR San Angelo, Tex.
 KWFT Wichita Falls, Tex.
 KWG Stockton, Calif.
 KWHI Brenham, Tex.
 KWHK Hutchinson, Kan.
 KWHN Ft. Smith, Ark.
 KWHO Salt Lake City, Utah
 KWHW Altus, Okla.
 KWIC Salt Lake City, Utah
 KWIK Pocatello, Idaho
 KWIL Albany, Ore.
 KWIN Ashland, Ore.
 KWIP Merced, Calif.
 KWIQ Moses Lake, Wash.
 KWIV Douglas, Wyo.
 KWIZ Santa Ana, Calif.
 KWJJ Portland, Ore.
 KWK St. Louis, Mo.
 KWKC Abilene, Tex.
 KWKH Shreveport, La.
 KWKV Pasadena, Calif.
 KWKY Des Moines, Iowa
 KWLC Decorah, Iowa
 KWLD Liberty, Tex.
 KWLM Willmar, Minn.
 KWMT Fort Dodge, Iowa
 KWNA Winnemucca, Nev.
 KWNO Winona, Minn.
 KWNT Davenport, Iowa
 KWOA Worthington, Minn.
 KWOC Poplar Bluff, Mo.
 KWOB Clinton, Okla.
 KWON Bartlesville, Okla.
 KWOR Worland, Wyo.
 KWOS Jefferson City, Mo.
 KWOW Pomona, Calif.
 KWPC Muscatine, Iowa
 KWPM West Plains, Mo.
 KWPR Claremore, Okla.
 KWRD Henderson, Tex.
 KWRB Warrenton, Mo.
 KWRP Warren, Ark.
 KWRP Riverton, Wyo.
 KWRQ Coquille, Ore.
 KWRB Boonville, Mo.
 KWRW Guthrie, Okla.
 KWSC Pullman, Wash.
 KWSD Mt. Shasta, Calif.
 KWSH Wewoka, Okla.
 KWSK Pratt, Kan.
 KWSO Wasco, Calif.
 KWTC Barstow, Calif.
 KWTO Springfield, Mo.
 KWTX Waco, Tex.
 KWVVR Enterprise, Ore.
 KWVY Waverly, Iowa
 KWVL Waterloo, Iowa
 KWYK Farmington, N. M.
 KWYN Wynne, Ark.
 KWYO Sheridan, Wyo.
 KWYR Winner, S. D.
 KXA Seattle, Wash.
 KXAR Hope, Ark.
 KXBB Waterloo, Iowa
 KXEN Festus, Mo.
 KXEO Mexico, Mo.
 KXGI Ft. Madison, Iowa
 KXGN Glendive, Mont.
 KXGO Fargo, N. D.
 KXIC Iowa City, Iowa
 KXIT Dalhart, Tex.
 KXIV Phoenix, Ariz.
 KXJK Forrest City, Ark.
 KXL Portland, Ore.
 KXLE Ellensburg, Wash.
 KXLF Butte, Mont.
 KXLL Helena, Mont.
 KXLL Missoula, Mont.
 KXLO Lewiston, Mont.
 KXLR N. Little Rock, Ark.
 KXLLW Clayton, Mo.
 KXLY Spokane, Wash.
 KXO El Centro, Calif.
 KXOA Sacramento, Calif.
 KXOK St. Louis, Mo.
 KXOL Ft. Worth, Tex.
 KXOX Sweetwater, Tex.
 KXRA Alexandria, Minn.
 KXREJ Russellville, Ark.
 KXRO Aberdeen, Wash.
 KXRX San Jose, Calif.
 KXXI Golden, Colo.
 KXXI Boseman, Mont.
 KXXX Colby, Kan.
 KXXZ Houston, Tex.
 KYA San Francisco, Calif.
 KYAP Ruidoso, N. M.
 KYCA Prescott, Ariz.
 KYB Roseburg, Ore.
 KYJC Medford, Ore.
 KYME Boise, Idaho
 KYND Tempe, Ariz.
 KYNG Coos Bay, Ore.
 KYNO Fresno, Calif.
 KYNT Yankton, S. D.
 KYOK Houston, Tex.
 KYOR Blythe, Calif.
 KYOS Merced, Calif.
 KYOU Greeley, Colo.
 KYRO Potosi, Mo.
 KYSM Mankato, Minn.
 KYSN Colorado Springs, Colo.
 KYSS Missoula, Mont.
 KYTE Pocatello, Idaho
 KYUM Yuma, Ariz.
 KYVA Gallup, N. M.
 KYW Cleveland, Ohio
 KZEE Weatherford, Tex.
 KZBY Tyler, Tex.
 KZIN Coeur d'Alene, Idaho
 KZIP Amarillo, Tex.
 KZIX Fort Collins, Colo.
 KZOK Prescott, Ariz.
 KZOL Muleshoe, Tex.
 KZOW Globe, Ariz.
 KZUM Farmington, N. M.
 KZUN Opportunity, Wash.
 KZZN Littlefield, Tex.
 WAAA Winston-Salem, N. C.
 WAAB Worcester, Mass.
 WAAC Chicago, Ill.
 WAAG Adel, Ga.
 WAAP Peoria, Ill.
 WAAT Trenton, N. J.
 WAAX Gadsden, Ala.
 WAAY Huntsville, Ala.
 WABA Aguadilla, P. R.
 WABB Mobile, Ala.
 WABC New York, N. Y.
 WABG Greenwood, Miss.
 WABI Bangor, Me.
 WABJ Adrian, Mich.
 WABL Amite, La.
 WABO Waynesboro, Miss.
 WABQ Cleveland, O.
 WABR Winter Park, Fla.
 WABT Tuskegee, Ala.
 WABV Abbeville, S. C.
 WABV Annapolis, Md.
 WABY Albany, N. Y.
 WABZ Albemarle, N. C.
 WACA Camden, S. C.
 WACB Kittanning, Pa.
 WACE Chicopee, Mass.
 WACK Newark, N. Y.
 WACL Waycross, Ga.
 WACO Waco, Tex.
 WACR Columbus, Miss.
 WADC Tuscaloosa, Ala.
 WADA Shelby, N. C.
 WADC Akron, Ohio
 WADE Wadesboro, N. C.
 WADK Newport, R. I.
 WADQ New York, N. Y.
 WADP Kane, Pa.
 WADS Ansonia, Conn.
 WAEB Allentown, Pa.
 WAEL Mayaguez, P. R.
 WAEW Crossville, Tenn.
 WAFC Staunton, Va.
 WAGE Leesburg, Va.
 WAGF Dothan, Ala.
 WAGG Franklin, Tenn.
 WAGM Presque Isle, Me.
 WAGN Menominee, Mich.
 WAGR Lumberton, N. C.
 WAGS Bishopville, S. C.
 WAGY Forest City, N. C.
 WAIK Galesburg, Ill.
 WAIL Baton Rouge, La.
 WAIM Anderson, S. C.
 WAIN Columbia, Ky.
 WAIP Prichard, Ala.
 WAIR Winston-Salem, N. C.
 WAIT Chicago, Ill.
 WAJF Decatur, Ala.
 WAJN Morgantown, W. Va.
 WAKN Aiken, S. C.
 WAKO Laurenceville, Ill.
 WAKR Akron, Ohio
 WAKY Louisville, Ky.
 WALB Mobile, Ala.
 WALB Albany, Ga.
 WALD Walterboro, S. C.
 WALE Fall River, Mass.
 WALK Patchogue, N. Y.
 WALL Middletown, N. Y.
 WALM Albion, Mich.
 WALO Humacao, P. R.
 WALT Tampa, Fla.
 WALY Herkimer, N. Y.
 WAMD Aberdeen, Md.
 WAME Miami, Fla.
 WAMI Opp, Ala.
 WAML Laurel, Miss.
 WAMM Flint, Mich.
 WAMO Homestead, Pa.
 WAMP Pittsburgh, Pa.
 WAMR Venice, Fla.
 WAMS Wilmington, Del.
 WAMV East St. Louis, Ill.
 WAMW Washington, Ind.
 WAMY Amory, Miss.
 WANA Anniston, Ala.
 WANB Waynesburg, Pa.
 WANP Canton, Ohio
 WANR Ft. Wayne, Ind.
 WANS Annapolis, Md.
 WAND Anderson, S. C.
 WANT Richmond, Va.
 WANV Albany, Ky.
 WAOK Atlanta, Ga.
 WAOV Vincennes, Ind.
 WAPA San Juan, P. R.
 WAPC Riverhead, N. Y.
 WAPE Jacksonville, Fla.
 WAPF McComb, Miss.
 WAPG Arcadia, Fla.
 WAPI Birmingham, Ala.
 WAPL Appleton, Wis.
 WAPO Chattanooga, Tenn.
 WAPX Montgomery, Ala.
 WAQE Towson, Md.
 WARA Attleboro, Mass.
 WARB Covington, La.
 tWARD Milton, Pa.
 WARD Johnstown, Pa.
 WARE Ware, Mass.
 WARF Jasper, Ala.
 WARK Hagerstown, Md.
 WARL Arlington, Va.
 WARM Scranton, Pa.
 WARN Fort Pierce, Fla.
 WARU Peru, Ind.
 WASA Havre de Grace, Md.
 WASK Lafayette, Ind.
 WATA Boone, N. C.
 WATC Gaylord, Mich.
 WATE Knoxville, Tenn.
 WATH Athens, Ohio
 WATK Antigo, Wis.
 WATM Atmore, Ala.
 WATN Watertown, N. Y.
 WATO Oak Ridge, Tenn.
 WATP Marion, S. C.
 WATR Waterbury, Conn.
 WATS Sayre, Pa.
 WATD Cadillac, Mich.
 WATV Birmingham, Ala.
 WATW Ashland, Wis.
 WATZ Alpena, Mich.
 WAUB Auburn, N. Y.
 WAUC Wauchula, Fla.
 WAUD Auburn, Ala.
 WAUG Augusta, Ga.
 WAUX Waukesha, Wis.
 WAVC Boaz, Ala.
 WAVE Louisville, Ky.
 WAVI Dayton, Ohio
 WAVL Apollo, Pa.
 WAVN Stillwater, Minn.
 WAVO Avondale Estates, Ga.
 WAVP Avon Park, Fla.
 WAVU Albertville, Ala.
 WAVY Portsmouth, Va.
 WAVZ New Haven, Conn.
 WAWK Kendallville, Ind.
 WAWZ Zarephath, N. J.
 WAXE Vero Beach, Fla.
 WAXU Georgetown, Ky.
 WAXX Chippewa Falls, Wis.
 WAYB Waynesboro, Va.
 WAYE Dundalk, Md.
 WAYN Rockingham, N. C.
 WAYR Orange Park, Fla.
 WAYS Charlotte, N. C.
 WAYX Waycross, Ga.
 WAZB Waynesboro, Pa.
 WAZA Bainbridge, Ga.
 WAZE Clearwater, Fla.
 WAZF Yazoo City, Miss.
 WAZL Hazleton, Pa.
 WAZY Lafayette, Ind.
 WBAA Lafayette, Ind.
 WBAB Babylon, N. Y.
 WBAC Cleveland, Tenn.
 WBAG Burlington, N. C.
 WBAL Baltimore, Md.
 WBAM Montgomery, Ala.
 WBAP Ft. Worth, Tex.
 WBAR Bartow, Fla.
 WBAT Marion, Ind.
 WBAB Barnwell, S. C.
 WBAX Wilkes-Barre, Pa.
 WBAY Green Bay, Wis.
 WBAZ Kingston, N. Y.
 WBBA Pittsfield, Ill.
 WBBC Burlington, N. C.
 WBFB Rochester, N. Y.
 WBBI Abingdon, Va.
 WBCK Blakely, Ga.
 WBBL Richmond, Va.
 WBBM Chicago, Ill.
 WBBD Forest City, N. C.
 WBBO Augusta, Ga.
 WBBT Lyons, Ga.
 WBBS Youngstown, Ohio
 WBZP Ponca City, Okla.
 WBCA Bay Minette, Ala.
 WBCE Levittown — Fairless Hills, Pa.
 WBCH Hastings, Mich.
 WBCL Williamsburg, Va.
 WBCK Battle Creek, Mich.
 WBDM Bay City, Mich.
 WBCE Christiansburg, Va.
 WBUC Union, S. C.
 WBEC Pittsfield, Mass.
 WBEE Harvey, Ill.
 WBEL Elizabethton, Tenn.
 WBEL South Beloit, Ill.
 WBEN Buffalo, N. Y.
 WBET Brockton, Mass.
 WBEU Beaufort, S. C.
 WBEV Beaver Dam, Wis.
 WBEX Chillicothe, Ohio
 WBEF Bedford, Pa.
 WBGC Chipley, Fla.
 WBGN Bowling Green, Ky.
 WBGR Jesup, Ga.
 WBHB Fitzgerald, Ga.
 WBHC Hampton, S. C.
 WBHF Cartersville, Ga.
 WBHP Huntsville, Ala.
 WBIA Augusta, Ga.
 WBIC Islip, N. Y.
 WBIE Marietta, Ga.
 WBIG Greensboro, N. C.
 WBIL Leesburg, Fla.
 WBIP Booneville, Miss.
 WBIR Knoxville, Tenn.
 WBIS Bristol, Conn.
 WBIV Bedford, Ind.
 WBIZ Eau Claire, Wis.
 WBKH Hattiesburg, Miss.
 WBKN Newton, Miss.
 WBKV West Bend, Wis.
 WBLA Elizabethton, N. C.
 WBLE Batesville, Miss.
 WBLL Bellefonte, Pa.

WBLG Lexington, Ky.
 WBLJ Dalton, Ga.
 WBLQ Evergreen, Ala.
 WBLR Batesburg, S. C.
 WBLT Bedford, Va.
 WBLU Salem, Va.
 WBLV Springfield, Ohio
 WBMA Beaufort, N. C.
 WBMC McMinnville, Tenn.
 WBMD Baltimore, Md.
 WBMK West Point, Ga.
 WBML Macon, Ga.
 WBNC Conway, N. H.
 WBNL Boonville, Ind.
 WBNR Beacon, N. Y.
 WBNS Columbus, Ohio
 WBNT Oneida, Tenn.
 WBNY New York, N. Y.
 WBNU Buffalo, N. Y.
 WBOB Galax, Va.
 WBOC Salisbury, Md.
 WBOF Virginia Beach, Va.
 WBOK New Orleans, La.
 WBOP Pensacola, Fla.
 WBOS Brookline, Mass.
 WBOW Terre Haute, Ind.
 WBOX Bogalusa, La.
 WBOY Clarksburg, W. Va.
 WBPB Orangeburg, S. C.
 WBPZ Lock Haven, Pa.
 WBRB Mt. Clemens, Mich.
 WBRD Birmingham, Ala.
 WBRD Bradenton, Fla.
 WBRF Wilkes-Barre, Pa.
 WBRG Lynchburg, Va.
 WBRK Pittsfield, Mass.
 WBRM Marion, N. C.
 WBRN Big Rapids, Mich.
 WBRO Waynesboro, Ga.
 WBRV Bardonia, Ky.
 WBRV Boonville, N. Y.
 WBRX Berwick, Pa.
 WBRV Waterbury, Conn.
 WBSC Bennettsville, S. C.
 WBSS New Bedford, Mass.
 WBSR Pensacola, Fla.
 WBT Charlotte, N. C.
 WBTA Batavia, N. Y.
 WBTH Williamson, W. Va.
 WBTL Farmville, N. C.
 WBTM Danville, Va.
 WBTO Bennington, Vt.
 WBTO Linton, Ind.
 WBUC Buchanan, W. Va.
 WBUD Trenton, N. J.
 WBUT Butler, Pa.
 WBUX Doylestown, Pa.
 WBUY Lexington, N. C.
 WBUZ Fredonia, N. Y.
 WBVL Barboursville, Ky.
 WBVP Beaver Falls, Pa.
 WBVE Calera, Ala.
 WBYS Canton, Ill.
 WBZ Boston, Mass.
 WBZA Springfield, Mass.
 WBZY Torrington, Conn.
 WCAE Pittsburgh, Pa.
 WCAL Northfield, Minn.
 WCAM Camden, N. J.
 WCAO Baltimore, Md.
 WCAP Lowell, Mass.
 WCAR Detroit, Mich.
 WCAT Orange, Mass.
 WCAU Philadelphia, Pa.
 WCAW Charleston, W. Va.
 WCAX Burlington, Vt.
 WCAY Cayce, S. C.
 WCZA Carthage, Ill.
 WCBA Corning, N. Y.
 WCBA Anderson, Ind.
 WCBG Chambersburg, Pa.
 WCBH Columbus, Miss.
 WCBL Eaton, Ky.
 WCBM Baltimore, Md.
 WCBQ Whitehall, Mich.
 WCBS New York, N. Y.
 WCBT Roanoke Rapids, N. C.
 WCBY Cheboygan, Mich.
 WCCC Hartford, Conn.
 WCCM Lawrence, Mass.
 WCCN Neillsville, Wis.
 WCCO Minneapolis, Minn.
 WCCP Savannah, Ga.
 WCDJ Edenton, N. C.
 WCDL Carbondale, Pa.
 WCDT Winchester, Tenn.
 WCEC Rocky Mount, N. C.
 WCED Du Bois, Pa.
 WCEF Parkersburg, W. Va.
 WCEH Hawkinsville, Ga.
 WCEM Cambridge, Md.
 WCEN Mt. Pleasant, Mich.
 WCEB Charlotte, Mich.
 WCFL Chicago, Ill.
 WCFR Springfield, Vt.
 WCFV Clifton Forge, Va.
 WCGA Calhoun, Ga.
 WCGC Belmont, N. C.
 WCGO Chicago Heights, Ill.
 WCHA Chambersburg, Pa.
 WCHB Inkster, Mich.
 WCHI Chillicothe, Ohio
 WCHJ Brookhaven, Miss.
 WCHK Canton, Ga.
 WCHL Chapel Hill, N. C.
 WCHN Norwich, N. Y.
 WCHO Washington Court House, Ohio
 WCHP Tusculum, Ala.
 WCHS Charleston, W. Va.
 WCHV Charlottesville, Va.
 WCIL Carbondale, Ill.
 WCIN Cincinnati, Ohio
 WCJU Columbia, Miss.
 WCKB Dunn, N. C.
 WCKI Greer, S. C.
 WCKR Miami, Fla.
 WCKY Cincinnati, Ohio
 WCIA Claxton, Ga.
 WCLEB Camilla, Ga.
 WCCLC Jamestown, Tenn.
 WCCLD Cleveland, Miss.
 WCCLF Cleveland, Tenn.
 WCCLG Morgantown, W. Va.
 WCCLJ Corning, N. Y.
 WCLO Janesville, Wis.
 WCCLS Columbus, Ga.
 WCCLT Newark, Ohio
 WCCLW Mansfield, Ohio
 WCMA Corinth, Miss.
 WCMB Harrisburg, Pa.
 WCME Wildwood, N. J.
 WCME Brunswick, Me.
 WCMF Ashland, Ky.
 WCMN Aresibo, P. R.
 WCMR Pine City, Minn.
 WCMP Elkhart, Ind.
 WCMS Norfolk, Va.
 WCMT Martin, Tenn.
 WCMW Canton, Ohio
 WCMY Ottawa, Ill.
 WCNC Connersville, Ind.
 WCNC Elizabeth City, N. C.
 WCNE Weldon, N. C.
 WCNG Canonsburg, Pa.
 WCNH Quincy, Fla.
 WCNL Newport, N. H.
 WCNR Bloomsburg, Pa.
 WCNT Centralia, Ill.
 WCNU Crestview, Fla.
 WCNX Middletown, Conn.
 WCOA Pensacola, Fla.
 WCOE Meridian, Miss.
 WCOG Greensboro, N. C.
 WCOH Newnan, Ga.
 WCOJ Coatesville, Pa.
 WCOL Columbus, Ohio
 WCON Cornelia, Ga.
 WCOF Boston, Mass.
 WCOB Lebanon, Tenn.
 WCOB Columbia, S. C.
 WCOU Lewiston, Me.
 WCOV Montgomery, Ala.
 WCOV Sparta, Wis.
 WCOY Columbia, Pa.
 WCPA Clearfield, Pa.
 WCPH Houston, Miss.
 WCPH Etowah, Tenn.
 WCPM Cumberland, Ky.
 WCPN Cincinnati, Ohio
 WCPB Tarboro, N. C.
 WQCS Alma, Ga.
 WCRB Effingham, Ill.
 WCRB Waltham, Mass.
 WCRE Cheraw, S. C.
 WCRS Scottsboro, Ala.
 WCRK Morristown, Tenn.
 WCRD Oneonta, Ala.
 WCRM Clare, Mich.
 WCRJ Johnstown, Pa.
 WCRS Corinth, Miss.
 WCRS Greenwood, S. C.
 WCRB Birmingham, Ala.
 WCRV Washington, N. J.
 WCRW Chicago, Ill.
 WCRY Macon, Ga.
 WCSH Charleston, S. C.
 WCSH Portland, Me.
 WCSI Columbus, Ind.
 WCSR Hillsdale, Mich.
 WCST Amsterdam, N. Y.
 WCST Berkeley Springs, W. Va.
 WCTA Andalusia, Ala.
 WCTC New Brunswick, N. J.
 WCTT Corbin, Ky.
 WCTW New Castle, Ind.
 WCUE Manitowoc, Wis.
 WCUE Akron, Ohio
 WCUM Cumberland, Md.
 WCVL Culpeper, Va.
 WCVI Connellyville, Pa.
 WCVF Murphy, N. C.
 WCVS Springfield, Ill.
 WCWC Ripon, Wis.
 WCYB Bristol, Va.
 WCYN Cynthia, Ky.
 WDAE Indiana, Pa.
 WDAE Tampa, Fla.
 WDAF Kansas City, Mo.
 WDAK Columbus, Ga.
 WDAL Meridian, Miss.
 W DAN Danville, Ill.
 WDAR Darlington, S. C.
 WDAS Philadelphia, Pa.
 WDAX McRae, Ga.
 WDAY Fargo, N. D.
 WDBC Escanaba, Mich.
 WDBF Delray Beach, Fla.
 WDBJ Roanoke, Va.
 WDBL Springfield, Tenn.
 WDBM Statesville, N. C.
 WDBO Orlando, Fla.
 WDBQ Dubuque, Iowa
 WDCF Dade City, Fla.
 WDCL Tarpon Springs, Fla.
 WDCR Hanover, N. H.
 WDDT Greenville, Miss.
 WDDY Gloucester, Va.
 WDEA Ellsworth, Me.
 WDEB Pensacola, Fla.
 WDEC Americus, Ga.
 WDEE Hamden, Conn.
 WDEF Chattanooga, Tenn.
 WDEH Sweetwater, Tenn.
 WDEL Wilmington, Del.
 WDEV Waterbury, Vt.
 WDEW Westfield, Mass.
 WDEY Minneapolis, Minn.
 WDIA Memphis, Tenn.
 WDIG Dothan, Ala.
 WDIX Orangeburg, S. C.
 WDKD Kingstree, S. C.
 WDKN Dickson, Tenn.
 WDLA Walton, N. Y.
 WDLB Marshfield, Wis.
 WDLF Port Jervis, N. Y.
 WDLM East Moline, Ill.
 WDLF Panama City, Fla.
 WDLR Delaware, Ohio.
 WDLT Indianola, Miss.
 WDMF Buford, Ga.
 WDMG Douglas, Ga.
 WDMJ Marquette, Mich.
 WDMV Pocomoke City, Md.
 WDNB Durham, N. C.
 WDNF Elkins, W. Va.
 WDNB Annonis, Ala.
 WDNB Dayton, Tenn.
 WDOB Canton, Miss.
 WDOC Preston, Ky.
 WDDO Chattanooga, Tenn.
 WDOE Dunkirk, N. Y.
 WDOG Marine City, Mich.
 WDOI Cleveland, Ohio
 WDOI Athens, Ga.
 WDOI Wheaton, Md.
 WDOI Sturgeon Bay, Wis.
 WDOS Oneonta, N. Y.
 WDOT Burlington, Vt.
 WDOV Dover, Del.
 WDOQ Duquoin, Ill.
 WDRB Hartford, Conn.
 WDSC Dillon, S. C.
 WDSG Dyersburg, Tenn.
 WDSK Cleveland, Miss.
 WDSM Superior, Wis.
 WDSP DeFuniak Springs, Fla.
 WDSR Lake City, Fla.
 WDSU New Orleans, La.
 WDTI Danville, Va.
 WDUN Gainesville, Ga.
 WDUX Waupaca, Wis.
 WDUZ Green Bay, Wis.
 WDVV Danville, Va.
 WDVH Gainesville, Fla.
 WDWL Vineland, N. J.
 WDWL Dawson, Ga.
 WDWX Champaign, Ill.
 WDXB Chattanooga, Tenn.
 WDXE Lawrenceburg, Tenn.
 WDXI Jackson, Tenn.
 WDXL Lexington, Tenn.
 WDXN Clarksville, Tenn.
 WDXR Paducah, Ky.
 WDXV Sumter, S. C.
 WDXL Ashland, Va.
 WDXZ Decatur, Ill.
 WEAB Greer, S. C.
 WEAG Alcoa, Tenn.
 WEAM Arlington, Va.
 WEAN Providence, R. I.
 WEAQ Eau Claire, Wis.
 WEAS College Park, Ga.
 WEAT W. Palm Beach, Fla.
 WEAV Plattsburg, N. Y.
 WEAV Evanston, Ill.
 WEBB Baltimore, Md.
 WEEB Duluth, Minn.
 WEEB Brewton, Ala.
 WEEB Owego, N. Y.
 WEEB Harrisburg, Ill.
 WEEB Buffalo, N. Y.
 WEEB Milton, Fla.
 WEEB Eau Claire, Wis.
 WEEB Chicago, Ill.
 WEEB McKeesport, Pa.
 WEEB Birmingham, Ala.
 WEEB Southern Pines, N. C.
 WEEB Rocky Mount, N. C.
 WEEB Boston, Mass.
 WEEB Fairfax, Va.
 WEEB Lafayette, Tenn.
 WEEB Pittsburgh, Pa.
 WEEB Warrenton, Va.
 WEEB Richmond, Va.
 WEEU Reading, Pa.
 WEEU Easton, Pa.
 WEEZ Chester, Pa.
 WEGO Concord, N. C.
 WEGP Presque Isle, Me.
 WEHH Elmira Hts.-Horseheads, N. Y.
 WEIC Charleston, Ill.
 WEIM Fitchburg, Mass.
 WEIR Weirton, W. Va.
 WEJL Seranton, Pa.
 WEKR Fayetteville, Tenn.
 WEKY Richmond, Ky.
 WEKZ Monroe, Wis.
 WELB Elba, Ala.
 WELC Felch, W. Va.
 WELD Fisher, W. Va.
 WELE South Daytona, Fla.
 WELI New Haven, Conn.
 WELK Charlottesville, Va.
 WELM Battle Creek, Mich.
 WELM Elmira, N. Y.
 WELO Tupelo, Miss.
 WELP Easley, S. C.
 WELR Roanoke, Ala.
 WELS Kinross, N. C.
 WELY Ely, Minn.
 WELZ Belzoni, Miss.
 WEMB Erwin, Tenn.
 WEMD Easton, Md.
 WEMJ Laconia, N. H.
 WEMP Milwaukee, Wis.
 WENA Bayamon, P. R.
 WENC Whiteville, N. C.
 WENE Endicott, N. Y.
 WENK Union City, Tenn.
 WENN Homewood, Ala.
 WENO Madison, Tenn.
 WENT Gloversville, N. Y.
 WENY Elmira, N. Y.
 WEOA Evansville, Ind.
 WEOK Poughkeepsie, N. Y.
 WEOB Elyria, Ohio
 WEPG S. Pittsburg, Tenn.
 WEPM Martinsburg, W. Va.
 WERC Erie, Pa.
 WERD Atlanta, Ga.
 WERE Cleveland, Ohio
 WERH Hamilton, Ala.
 WERI Westerly, R. I.
 WERT Van Wert, Ohio
 WESA Charleroi, Pa.
 WESE Bradford, Pa.
 WESC Greenville, S. C.
 WESN North Augusta, S. C.
 WESO Southbridge, Mass.
 WESR Tasley, Va.
 WEST Easton, Pa.
 WESX Salem, Mass.
 WESY Leland, Miss.
 WETB Johnson City, Tenn.
 WETC Wendell-Zebulon, N. C.
 WETO Gadsden, Ala.
 WETT Ocean City, Md.
 WETU Wetumpka, Ala.
 WETZ New Martinsville, W. Va.
 WEUC Ponce, P. R.
 WEUF Huntsville, Ala.
 WEVA Emporia, Va.
 WEVD New York, N. Y.
 WEVE Eveleth, Minn.
 WEVO St. Louis, Mo.
 WEVO Laurinburg, N. C.
 WEXL Royal Oak, Mich.
 WEXF Sanford, N. C.
 WEZE Boston, Mass.
 WEZJ Williamsburg, Key.
 WEZL Richmond, Va.
 WEZN Elizabethtown, Pa.
 WEZY Cocoa, Fla.
 WFPA Dallas, Tex.
 WFAB Miami-S. Miami, Fla.
 WFAG Farmville, N. C.
 WFAH Alliance, Ohio
 WFAI Fayetteville, N. C.
 WFAF Farrell, Pa.
 WFAS White Plains, N. Y.
 WFAU Augusta, Me.
 WFAX Falls Church, Va.
 WFBC Greenville, S. C.
 WFBG Altoona, Pa.
 WFBF Syracuse, N. Y.
 WFBM Indianapolis, Ind.
 WFBP Baltimore, Md.
 WFDL Flint, Mich.
 WFDR Manchester, Ga.
 WFEB Manchester, N. H.
 WFEC Miami, Fla.
 WFGM Fitchburg, Mass.
 WFGN Gaffney, S. C.
 WFHG Bristol, Va.
 WFHK Pell City, Ala.
 WPHR Wisconsin Rapids, Wis.
 WFIG Sumter, S. C.
 WFIL Philadelphia, Pa.
 WFIN Findlay, Ohio
 WFIS Fountain Inn, S. C.
 WFIW Fairfield, Ill.
 WFKN Franklin, Ky.
 WFKY Frankfort, Ky.
 WFLA Tampa, Fla.
 WFLB Fayetteville, N. C.
 WFLJ Lookout Mt., Tenn.
 WFLN Philadelphia, Pa.
 WFLP Farmville, Va.
 WFLR Dundee, N. Y.
 WFLS Fredericksburg, Va.
 WFLM Goldsboro, N. C.
 WFLM Frederick, Md.
 WFLM Cullman, Ala.
 WFLM Youngstown, Ohio
 WFLM Fairmont, N. C.
 WFLM Madisonville, Ky.
 WFLN Fayetteville, N. C.
 WFOB Fostoria, Ohio
 WFOM Marietta, Ga.
 WFOR Hattiesburg, Miss.
 WFOX Milwaukee, Wis.
 WFOY St. Augustine, Fla.
 WFPA Fort Payne, Ala.
 WFPB Atlantic City, N. J.
 WFPF Ft. Valley, Ga.
 WFPB Hammond, La.
 WFRF Franklin, Pa.
 WFRB Frostburg, Md.
 WFRD Reidsville, N. C.
 WFRF Freeport, Ill.
 WFRM Coudersport, Pa.
 WFRM Fremont, Ohio
 WFRX W. Frankfort, Ill.
 WFRS Franklin, N. C.
 WFST Caribou, Me.
 WFTC Kingston, N. C.
 WFTG London, Ky.
 WFTL Fort Lauderdale, Fla.
 WFTM Maysville, Ky.
 WFTF Front Royal, Va.
 WFTW Fort Walton, Fla.
 WFUL Fulton, Va.
 WFUN Huntsville, Ala.
 WFUR Grand Rapids, Mich.
 WFVA Fredericksburg, Va.
 WFWG Fuquay Springs, N. C.
 WFWL Camden, Tenn.
 WFYC Alma, Mich.
 WFYI Mineola, N. Y.
 WGAA Cedarawn, Ga.
 WGAC Augusta, Ga.
 WGAD Gadsden, Ala.
 WGAF Valdosta, Ga.
 WGAI Elizabeth City, N. C.
 WGAL Lancaster, Pa.

Am Calls CONTINUED

WGAP Portland, Me.
 WGAJ Maryville, Tenn.
 WGAJ Cleveland, Ohio
 WGAJ S. Gastonia, N. C.
 WGAJ Gate City, Va.
 WGAU Athens, Ga.
 WGAU Gardner, Mass.
 WGBA Columbus, Ga.
 WGBE Freeport, N. Y.
 WGBF Evansville, Ind.
 WGBG Greensboro, N. C.
 WGBI Scranton, Pa.
 WGBR Goldsboro, N. C.
 WGBS Miami, Fla.
 WGCB Red Lion, Pa.
 WGCC Chester, S. C.
 WGCM Gulfport, Miss.
 WGEA Geneva, Ala.
 WGEI Indianapolis, Ind.
 WGEN Quincy, Ill.
 WGES Chicago, Ill.
 WGET Gettysburg, Pa.
 WGEZ Beloit, Wis.
 WGFs Covington, Ga.
 WGGG Gainesville, Fla.
 WGGG Gainesville, Fla.
 WGGH Marion, Ill.
 WGGO Salamanca, N. Y.
 WGH Newport News, Va.
 WGHM Skowhegan, Me.
 WGHN Grand Haven, Mich.
 WGHQ Saugerties, N. Y.
 WGI Bruns, Ga.
 WGIH Mansfield, Ill.
 WGIH Mansfield, Ill.
 WGIH Charlotte, N. C.
 WGIH Atlanta, Ga.
 WGL Ft. Wayne, Ind.
 WGLC Kentville, Miss.
 WGLI Babylon, N. Y.
 WGLM Hollywood, Fla.
 WGLM Hinesville, Ga.
 WGLM Bethesda, Md.
 WGN Chicago, Ill.
 WGNB Gastonia, N. C.
 WGNB Wilmington, N. C.
 WGNB Murfreesboro, Tenn.
 WGNB Newburgh, N. Y.
 WGOG Wahalla, S. C.
 WGOH Grayson, Ky.
 WGOH Mobile, Ala.
 WGOH Goldsboro, N. C.
 WGOV Valdosta, Ga.
 WGP Bethlehem, Pa.
 WGPC Albany, Ga.
 WGR Buffalo, N. Y.
 WGRA Cairo, Ga.
 WGRB Green Cove Springs, Fla.
 WGRD Grand Rapids, Mich.
 WGRF Aguadilla, P. R.
 WGRM Greenwood, Miss.
 WGRS Lake City, Fla.
 WGRP Greenville, Pa.
 WGRV Greenville, Tenn.
 WGRY Gary, Ind.
 WGS A Ephra, Pa.
 WGSB Huntington, N. Y.
 WGSR Millen, Ga.
 WGST Atlanta, Ga.
 WGSV Guntersville, Ala.
 WGSW Greenwood, S. C.
 WGTA Summerville, Ga.
 WGTC Greenville, N. C.
 WGTG Kannapolis, N. C.
 WGTM Wilson, N. C.
 WGTN Georgetown, S. C.
 WGTQ Cypress Gardens, Fla.
 WGUN Decatur, Ga.
 WGUS North Augusta, S. C.
 WGUV Bangor, Me.
 WGVV Geneva, N. Y.
 WGVV Greenville, Miss.
 WGVV Selma, Ala.
 WGVV Asheville, N. C.
 WGVV Connecticut, N. Y.
 WGVV Greenville, Ala.
 WHA Madison, Wis.
 WHAB Baxley, Ga.
 WHAI Greenfield, Mass.
 WHAK Rogers City, Mich.
 WHAL Shelbyville, Tenn.
 WHAM Rochester, N. Y.
 WHAN Haines City, Fla.
 WHAP Hopewell, Va.
 WHAR Clarksburg, W. Va.
 WHAS Louisville, Ky.
 WHAT Philadelphia, Pa.
 WHAW Haverhill, Mass.
 WHAW Weston, W. Va.
 WHAY New Britain, Conn.
 WHAZ Troy, N. Y.
 WHE Kansas City, Mo.
 WHEB Selma, Ala.
 WHEC Canton, Ohio
 WHEG Rock Island, Ill.
 WHEH Harrisonburg, Va.
 WHEI Newark, N. J.
 WHEB Sheboygan, Wis.
 WHBN Harrodsburg, Ky.
 WHBO Tampa, Fla.
 WHBQ Memphis, Tenn.
 WHBT Harriman, Tenn.
 WHBU Anderson, Ind.
 WHBY Appleton, Wis.
 WHCC Waynesville, N. C.
 WHCO Sparta, Ill.
 WHCU Ithaca, N. Y.
 WHDF Houghton, Mich.
 WHDH Boston, Mass.
 WHDL Olean, N. Y.

WHDM McKenzie, Tenn.
 WHEB Portsmouth, N. H.
 WHEC Rochester, N. Y.
 WHEE Martinsville, Va.
 WHEH Syracuse, N. Y.
 WHEO Stuart, Va.
 WHEP Foley, Ala.
 WHER Memphis, Tenn.
 WHEW Riviera Beach, Fla.
 WHEY Millington, Tenn.
 WHFB Benton Harbor-St. Joseph, Mich.
 WHFC Cicero, Ill.
 WHGB Harrisburg, Pa.
 WHGR Houghton Lake, Mich.
 WHHH Warren, Ohio
 WHHM Memphis, Tenn.
 WHHT Lucedale, Miss.
 WHHY Montgomery, Ala.
 WHIE Griffin, Ga.
 WHIL Medford, Mass.
 WHIM Providence, R. I.
 WHIN Gallatin, Tenn.
 WHIO Dayton, Ohio
 WHIP Mooresville, N. C.
 WHIR Danville, Ky.
 WHIS Bluefield, W. Va.
 WHIT New Bern, N. C.
 WHIZ Orlando, Fla.
 WHIZ Zanesville, Ohio
 WHJB Greensburg, Pa.
 WHJC Matoon, W. Va.
 WHK Cleveland, Ohio
 WHKP Hendersonville, N. C.
 WHKY Hickory, N. C.
 WHLB Virginia, Minn.
 WHLD Niagara Falls, N. Y.
 WHLF So. Boston, Va.
 WHLI Hempstead, N. Y.
 WHLL Wheeling, W. Va.
 WHLM Bloomsburg, Pa.
 WHLN Harlan, Ky.
 WHLO Akron, Ohio
 WHLP Centerville, Tenn.
 WHLS Port Huron, Mich.
 WHLT Huntington, Ind.
 WHMA Anniston, Ala.
 WHMI Howell, Mich.
 WHMP Northampton, Mass.
 WHMS Charleston, W. Va.
 WHNC Henderson, N. C.
 WHNY McComb, Miss.
 WHO Des Moines, Iowa
 WHOA San Juan, P. R.
 WHOC Philadelphia, Miss.
 WHOK Lancaster, Ohio
 WHOL Allentown, Pa.
 WHOM New York, N. Y.
 WHOO Orlando, Fla.
 WHOP Hopkinsville, Ky.
 WHOS Decatur, Ala.
 WHOT Campbell, Ohio
 WHOU Houlton, Me.
 WHOW Clinton, Ill.
 WHP Harrisburg, Pa.
 WHPB Belton, S. C.
 WHEPE High Point, N. C.
 WHRT Hartsville, Ala.
 WHRV Ann Arbor, Mich.
 WHRW Bowling Green, Ohio
 WHSC Hartsville, S. C.
 WHSM Hayward, Wis.
 WHSY Hattiesburg, Miss.
 WHTC Holland, Mich.
 WHTG Eatontown, N. J.
 WHUB Cookeville, Tenn.
 WHUC Hudson, N. Y.
 WHUM Reading, Pa.
 WHUN Huntingdon, Pa.
 WHVF Wausau, Wis.
 WHVH Henderson, N. C.
 WHVR Hanover, Pa.
 WHWB Rutland, Vt.
 WHYE Roanoke, Va.
 WHYL Carlisle, Pa.
 WHYN Springfield, Mass.
 WHYS Ocala, Fla.
 WIAC San Juan, P. R.
 WIAM Williamston, N. C.
 WIBA Madison, Wis.
 WIBE Macon, Ga.
 WIBC Indianapolis, Ind.
 WIBG Philadelphia, Pa.
 WIBM Jackson, Mich.
 WIBR Baton Rouge, La.
 WIBU Poynette, Wis.
 WIBEV Belleville, Ill.
 WIEV Topeka, Kan.
 WIEX Utica, N. Y.
 WICC Bridgeport, Conn.
 WICE Providence, R. I.
 WICH Norwich, Conn.
 WICK Scranton, Pa.
 WICO Salisbury, Md.
 WICU Erie, Pa.
 WICY Malone, N. Y.
 WIDE Biddeford, Me.
 WIFE Fayetteville, N. C.
 WIEL Elizabethtown, Ky.
 WIFM Elkin, N. C.
 WIGM Medford, Wis.
 WIIN Atlanta, Ga.
 WIKB Iron River, Mich.
 WIKC Bogalusa, La.
 WIKY Newport, Vt.
 WIKY Evansville, Ind.
 WIL St. Louis, Mo.
 WILA Danville, Va.
 WILD Boston, Mass.
 WILE Cambridge, Ohio
 WILI Willmantic, Conn.
 WILK Wilkes-Barre, Pa.
 WILL Urbana, Ill.
 WILM Wilmington, Del.

WILQ Frankfort, Ind.
 WILS Lansing, Mich.
 WILZ St. Petersburg Beach, Fla.
 WIMA Lima, Ohio
 WIMO Winder, Ga.
 WIMS Michigan City, Ind.
 WINA Charlottesville, Va.
 WINC Winchester, Va.
 WIND Chicago, Ill.
 WINF Manchester, Conn.
 WING Dayton, Ohio
 WINI Murphysboro, Ill.
 WINK Ft. Myers, Fla.
 WINN Louisville, Ky.
 WINQ Tampa, Fla.
 WINR Binghamton, N. Y.
 WINS New York, N. Y.
 WINT Winter Haven, Fla.
 WINX Rockville, Md.
 WINZ Miami, Fla.
 WIO Sanford, Fla.
 WIOI New Boston, Ohio
 WION Ionia, Mich.
 WIOS Tawas City, Mich.
 WIOU Kokomo, Ind.
 WIP Philadelphia, Pa.
 WIPC Lake Wales, Fla.
 WIPR San Juan, P. R.
 WIPS Ticonderoga, N. Y.
 WIRA Ft. Pierce, Fla.
 WIRE Enterprise, Ala.
 WIRC Hickory, N. C.
 WIRE Indianapolis, Ind.
 WIRJ Humboldt, Tenn.
 WIRK W. Palm Beach, Fla.
 WIRL Peoria, Ill.
 WIRO Ironton, Ohio
 WIRY Plattsburg, N. Y.
 WIS Columbia, S. C.
 WISE Asheville, N. C.
 WISH Indianapolis, Ind.
 WISL Shamokin, Pa.
 WISM Madison, Wis.
 WISN Milwaukee, Wis.
 WISO Ponce, P. R.
 WISP Kingston, N. C.
 WISR Butler, Pa.
 WIST Charlotte, N. C.
 WISV Viroqua, Wis.
 WITA San Juan, P. R.
 WITE Brazil, Ind.
 WITB Baltimore, Md.
 WITT Lewisburg, Pa.
 WITY Danville, Ill.
 WITZ Jasper, Ind.
 WIVI Christiansted, St. Croix, V. I.
 WIVK Knoxville, Tenn.
 WIVV Island of Vieques, P. R.
 WIVY Jacksonville, Fla.
 WIXX New Richmond, Wis.
 WIZ Springfield, Ohio
 WIZZ Streator, Ill.
 WJAB Westbrook, Me.
 WJAC Johnstown, Pa.
 WJAG Norfolk, Neb.
 WJAK Jackson, Tenn.
 WJAM Marion, Ala.
 WJAN Ishpeming, Mich.
 WJAR Providence, R. I.
 WJAT Swainsboro, Ga.
 WJAX Jacksonville, Fla.
 WJAY Mullins, S. C.
 WJAZ Albany, Ga.
 WJBB Haleyville, Ala.
 WJBC Bloomington, Ill.
 WJBD Salem, Ill.
 WJBE Detroit, Mich.
 WJBL Holland, Mich.
 WJBM Jerseyville, Ill.
 WJBO Baton Rouge, La.
 WJBS Deland, Fla.
 WJBW New Orleans, La.
 WJCD Seymour, Ind.
 WJCM Sebring, Fla.
 WJDA Quincy, Mass.
 WJDE Thomasville, Ala.
 WJDX Jackson, Miss.
 WJDY Salisbury, Md.
 WJEF Grand Rapids, Mich.
 WJEG Gallipolis, Ohio
 WJEE Hagerstown, Md.
 WJEM Valdosta, Ga.
 WJER Dover, Ohio
 WJET Erie, Pa.
 WJHB Talladega, Ala.
 WJHL Johnson City, Tenn.
 WJHO Opelika, Ala.
 WJIG Tullahoma, Tenn.
 WJIM Lansing, Mich.
 WJIV Savannah, Ga.
 WJJC Commerce, Ga.
 WJJD Chicago, Ill.
 WJLL Niagara Falls, N. Y.
 WJMM Lewisburg, Tenn.
 WJLE Detroit, Mich.
 WJLD Homewood, Ala.
 WJLK Asbury Park, N. J.
 WJLS Beckley, W. Va.
 WJMA Orange, Va.
 WJMB Brookhaven, Miss.
 WJMC Rice Lake, Wis.
 WJMK Philadelphia, Pa.
 WJMC North Syracuse, N. Y.
 WJMC Cleveland Heights, Ohio
 WJMR New Orleans, La.
 WJMS Ironwood, Mich.
 WJMW Athens, Ga.
 WJMX Florence, S. C.
 WJNC Jacksonville, N. C.
 WJNO W. Palm Beach, Fla.
 WJOB Hammond, Ind.
 WJOC Jamestown, N. Y.

WJOE Ward Ridge, Fla.
 WJOI Florence, Ala.
 WJOL Joliet, Ill.
 WJON St. Cloud, Minn.
 WJOT Lake City, S. C.
 WJOY Burlington, Vt.
 WJPA Washington, Pa.
 WJPD Ishpeming, Mich.
 WJPF Herrin, Ill.
 WJPG Green Bay, Wis.
 WJPR Greenville, Miss.
 WJPS Evansville, Ind.
 WJQS Jackson, Miss.
 WJR Detroit, Mich.
 WJRD Tuscaloosa, Ala.
 WJRI Lenoir, N. C.
 WJRL Rockford, Ill.
 WJRS Crestview, Fla.
 WJSS Jonesboro, Tenn.
 WJTN Jamestown, N. Y.
 WJUD St. Jiles, Mich.
 WJUN Mexico, Pa.
 WJVA South Bend, Ind.
 WJW Cleveland, Ohio
 WJWL Georgetown, Del.
 WJWS South Hill, Va.
 WJXN Jackson, Miss.
 WJZM Clarksville, Tenn.
 WKAB Mobile, Ala.
 WKAI Macomb, Ill.
 WKAL, Rome, N. Y.
 WKAM Goshen, Ind.
 WKAN Kankakee, Ill.
 WKAP Allentown, Pa.
 WKAQ San Juan, P. R.
 WKAR E. Lansing, Mich.
 WKAT Miami Beach, Fla.
 WKAY Glasgow, Ky.
 WKAZ Charleston, W. Va.
 WKBC N. Wilkesboro, N. C.
 WKBB La Crosse, Wis.
 WKBI St. Mary's, Pa.
 WKBJ Milan, Tenn.
 WKBK Keene, N. H.
 WKBL Covington, Tenn.
 WKBN Youngstown, Ohio
 WKBO Harrisburg, Pa.
 WKBR Manchester, N. H.
 WKBV Richmond, Ind.
 WKBW Buffalo, N. Y.
 WKBX Kissimmee, Fla.
 WKCB Muskegon, Mich.
 WKCT Bowling Green, Ky.
 WKCW Warrenton, Va.
 WKDA Nashville, Tenn.
 WKDK Newberry, S. C.
 WKDL Clarksdale, Miss.
 WKDN Camden, N. J.
 WKDX Hamlet, N. C.
 WKDF Huntington, W. Va.
 WKDI Keweenaw, Ill.
 WKEN Dover, Del.
 WKEU Griffin, Ga.
 WKEV Covington, Va.
 WKFN Knoxville, Tenn.
 WKFM Jackson, Mich.
 WKHC Hazard, Ky.
 WKID Urbana, Ill.
 WKIK Leonardtown, Md.
 WKIN Kingsport, Tenn.
 WKIP Poughkeepsie, N. Y.
 WKIS Orlando, Fla.
 WKIX Raleigh, N. C.
 WKIZ Key West, Fla.
 WKJB Mayaguez, P. R.
 WKJG Ft. Wayne, Ind.
 WKJF Aurora, Ill.
 WKKO Cocoa, Fla.
 WKKS Vanceburg, Ky.
 WKLA Ludington, Mich.
 WKLC St. Albans, W. Va.
 WKLE Washington, Ga.
 WKLF Clanton, Ala.
 WKLK Cloquet, Minn.
 WKLM Wilmington, N. C.
 WKLO Louisville, Ky.
 WKLV Blackstone, Va.
 WKLY Paris, Ky.
 WKLY Hartwell, Ga.
 WKLZ Kalamazoo, Mich.
 WKMC Roaring Spring, Pa.
 WKMF Flint, Mich.
 WKMH Dearborn, Mich.
 WKMI Kalamazoo, Mich.
 WKMT Kings Mountain, N. C.
 WKNE New Britain, Conn.
 WKNE Keene, N. H.
 WKNX Saginaw, Mich.
 WKNY Kingston, N. Y.
 WKOA Hopkingsville, Ky.
 WKOK Sunbury, Pa.
 WKOF Binghamton, N. Y.
 WKOV Wellston, Ohio.
 WKOW Madison, Wis.
 WKOX Framingham, Mass.
 WKOY Bluefield, W. Va.
 WKOZ Koscusko, Miss.
 WKPA New Kensington, Pa.
 WKPT Kingsport, Tenn.
 WKRC Cincinnati, Ohio
 WKRG Mobile, Ala.
 WKRR Murphy, N. C.
 WKRM Columbia, Tenn.
 WKRO Cairo, Ill.
 WKRS Waukegan, Ill.
 WKRT Cortland, N. Y.
 WKRZ Oil City, Pa.
 WKSB Milford, Del.
 WKSK West Jefferson, N. C.
 WKSP Pulaski, Tenn.
 WKST New Castle, Pa.
 WKTC Charlotte, N. C.
 WKTG Thomasville, Ga.
 WKTJ Farmington, Me.

WKTU Sheboygan, Wis.
 WKTQ S. Paris, Me.
 WKTX Atlantic Beach, Fla.
 WKTY La Crosse, Wis.
 WKUL Cullman, Ala.
 WKVA Lewiston, Pa.
 WKVM San Juan, P. R.
 WKVT Brattleboro, Vt.
 WKWF Key West, Fla.
 WKWK Wheeling, W. Va.
 WKWS Rocky Mount, Va.
 WKXL Concord, N. H.
 WKXY Knoxville, Tenn.
 WKYY Sarasota, Fla.
 WKY Oklahoma City, Okla.
 WKYB Paducah, Ky.
 WKYN Rio Piedras, P. R.
 WKYR Keyser, W. Va.
 WKYW Louisville, Ky.
 WKZO Kalamazoo, Mich.
 WLAC Nashville, Tenn.
 WLAD Danbury, Conn.
 WLAF La Follette, Tenn.
 WLAG LaGrange, Ga.
 WLAK Lakeland, Fla.
 WLAM Lewistown, Me.
 WLAN Lancaster, Pa.
 WLAP Lexington, Ky.
 WLAQ Rome, Ga.
 WLAR Athens, Tenn.
 WLAS Jacksonville, N. C.
 WLAT Conway, S. C.
 WLAU Laurel, Miss.
 WLAW Grand Rapids, Mich.
 WLAW Lawrenceville, Ga.
 WLAY Muscle Shoals City, Ala.
 WLBA Gainesville, Ga.
 WLBB Carrollton, Ga.
 WLBC Muncie, Ind.
 WLBE Leesburg-Eustis, Fla.
 WLBG Laurens, S. C.
 WLBH Mattson, Ill.
 WLBI Denham Springs, La.
 WLBJ Bowling Green, Ky.
 WLBK DeKalb, Ill.
 WLBL Auburndale, Wis.
 WLBN Lebanon, Ky.
 WLBR Lebanon, Pa.
 WLBS Bangor, Me.
 WLCK Scottsville, Ky.
 WLCM Lancaster, S. C.
 WLCO Eustis, Fla.
 WLCS Baton Rouge, La.
 WLCSX La Crosse, Wis.
 WLCY St. Petersburg, Fla.
 WLDB Atlantic City, N. J.
 WLDS Jacksonville, Ill.
 WLDY Ladysmith, Wis.
 WLEA Hornell, N. Y.
 WLEC Sandusky, Ohio
 WLEE Richmond, Va.
 WLEM Emporium, Pa.
 WLEO Ponce, P. R.
 WLES Lawrenceville, Va.
 WLET Toccoa, Ga.
 WLEU Erie, Pa.
 WLEW Bad Axe, Mich.
 WLEFA Lafayette, Ga.
 WLFH Little Falls, N. Y.
 WLFJ New York, N. Y.
 WLFJ Shelbyville, Tenn.
 WLIK Newport, Tenn.
 WLIL Lenoir City, Tenn.
 WLIP Kenosha, Wis.
 WLIQ Mobile, Ala.
 WLIS Old Saybrook, Conn.
 WLIV Livingston, Tenn.
 WLIZ Lake Worth, Fla.
 WLLH Lowell, Mass.
 WLLY Wilson, N. C.
 WLMJ Jackson, Ohio
 WLNK Peekskill, N. Y.
 WLNH Laconia, N. H.
 WLOA Braddock, Pa.
 WLOB Portland, Me.
 WLOC Munfordville, Ky.
 WLOD Pompano Beach, Fla.
 WLOE Leaksville, N. C.
 WLOF Orlando, Fla.
 WLOG Logan, W. Va.
 WLOH Princeton, W. Va.
 WLOI La Porte, Ind.
 WLOK Memphis, Tenn.
 WLOL Minneapolis, Minn.
 WLOK Lincoln, N. C.
 WLOS Asheville, N. C.
 WLOU Louisville, Ky.
 WLOW Portsmouth, Va.
 WLOX Biloxi, Miss.
 WLPM Suffolk, Va.
 WLO La Salle, Ill.
 WLS Chicago, Ill.
 WLSB Copperhill, Tenn.
 WLSL Lewis, S. C.
 WLSD Big Stone Gap, Va.
 WLSW Wallace, N. C.
 WLSH Lansford, Pa.
 WLSI Pikeville, Ky.
 WLSM Louisville, Miss.
 WLSM Escanaba, Mich.
 WLSV Wellsville, N. Y.
 WLTC Gastonia, N. C.
 WLVA Lynchburg, Va.
 WLW Cincinnati, Ohio
 WLXC Williamsport, Pa.
 WLYN Lynn, Mass.
 WMAB Munising, Mich.
 WMAF Madison, Fla.
 WMAJ Forest, Miss.
 WMAJ State College, Pa.
 WMAK Nashville, Tenn.
 WMAK Washington, D. C.
 WMAM Marinette, Wis.
 WMAN Mansfield, Ohio
 WMAP Monroe, N. C.
 WMAQ Chicago, Ill.
 WMAS Springfield, Mass.
 WMAX Grand Rapids, Mich.
 WMAZ Springfield, Ill.
 WMAZ Macon, Ga.
 WMBA Ambridge, Pa.
 WMBC Macon, Miss.
 WMBD Peoria, Ill.
 WMBG Richmond, Va.
 WMBH Joplin, Mo.
 WMBI Chicago, Ill.
 WMBL Morehead City, N. C.
 WMBM Miami Beach, Fla.
 WMBN Petosky, Mich.
 WMBO Auburn, N. Y.
 WMBR Jacksonville, Fla.
 WMBS Uniontown, Pa.
 WMC Memphis, Tenn.
 WMC New York, N. Y.
 WMCH Church Hill, Tenn.
 WMCK McKeesport, Pa.
 WMCP Columbia, Tenn.
 WMCP Harvard, Ill.
 WMDC Hazelhurst, Miss.
 WMDD Fajardo, P. R.
 WMDP Mount Dora, Fla.
 WMDN Midland, Mich.
 WMEG Eau Gallie, Fla.
 WMEK Chase City, Va.
 WMEN Tallahassee, Fla.
 WMET Miami Beach, Fla.
 WMEV Marion, Va.
 WMEX Boston, Mass.
 WMFC Monroeville, Ala.
 WMFD Wilmington, N. C.
 WMFG Hibbing, Minn.
 WMFJ Daytona Beach, Fla.
 WMFR High Point, N. C.
 WMFT Terre Haute, Ind.
 WMGA Moultrie, Ga.
 WMGM New York, N. Y.
 WMGR Bainbridge, Ga.
 WMGW Meadville, Pa.
 WMGY Montgomery, Ala.
 WMIA Arcibo, P. R.
 WMIC Monroe, Mich.
 WMID Atlantic City, N. J.
 WMIE Miami, Fla.
 WMIK Middlesboro, Ky.
 WMIL Milwaukee, Wis.
 WMIN St. Paul, Minn.
 WMIO Iron Mt., Mich.
 WMIS Natchez, Miss.
 WMIX Mt. Vernon, Ill.
 WMJM Cordele, Ga.
 WMLF Pineville, Ky.
 WMLP Milton, Pa.
 WMLS Sylacauga, Ala.
 WMLT Dublin, Ga.
 WMMB Melbourne, Fla.
 WMMH Marshall, N. C.
 WMMM Westport, Conn.
 WMMN Fairmont, W. Va.
 WMMS Bath, Me.
 WMMT McMinnville, Tenn.
 WMMW Meriden, Conn.
 WMNA Greta, Va.
 WMNB N. Adams, Mass.
 WMNC Morganton, N. C.
 WMNE Monomnie, Wis.
 WMNI Columbus, Ohio
 WMNS Olean, N. Y.
 WMNT Manati, P. R.
 WMOA Marietta, Ohio
 WMOD Moundsville, W. Va.
 WMOG Brunswick, Ga.
 WMOH Hamilton, Ohio
 WMOK Metropolis, Ill.
 WMON Montgomery, W. Va.
 WMOF Ocala, Fla.
 WMOR Morehead, Ky.
 WMOU Berlin, N. H.
 WMOV Ravenswood, W. Va.
 WMOX Meridian, Miss.
 WMOZ Mobile, Ala.
 WMPA Aberdeen, Miss.
 WMPD Lapeer, Mich.
 WMPH Hancock, Mich.
 WMPM Smithfield, N. C.
 WMPQ Middleport-Pomeroy, Ohio
 WMPM Memphis, Tenn.
 WMPST S. Williamsport, Pa.
 WMRB Greenville, S. C.
 WMRC Milford, Mass.
 WMRE Monroe, Ga.
 WMRP Lewistown, Pa.
 WMRI Marion, Ind.
 WMRN Marion, Ohio
 WMRO Aurora, Ill.
 WMRP Flint, Mich.
 WMSA Massena, N. Y.
 WMSC Columbia, S. C.
 WMSJ Sylva, N. C.
 WMSL Decatur, Ala.
 WMSR Manchester, Tenn.
 WMST Mt. Sterling, Ky.
 WMT Cedar Rapids, Iowa
 WMTA Central City, Ky.
 WMTC Van Cleve, Ky.
 WMTD Manistee, Mich.
 WMTL Leitchfield, Ky.
 WMTM Moultrie, Ga.
 WMTN Morristown, Tenn.
 WMTN Morristown, N. J.
 WMTS Murfreesboro, Tenn.
 WMUS Muskegon, Mich.
 WMUU Greenville, S. C.
 WMVA Martinsville, Va.
 WMVB Millville, N. J.
 WMVG Milledgeville, Ga.
 WMVO Mt. Vernon, Ohio
 WMYB Myrtle Beach, S. C.
 WMYN Mayodan, N. C.
 WMYR Ft. Myers, Fla.
 WMYB Bridgeport, Conn.
 WNAC Boston, Mass.
 WNAD Norman, Okla.
 WNAE Warren, Pa.
 WNAG Grenada, Miss.
 WNAH Nashville, Tenn.
 WNAK Nanticoke, Pa.
 WNAM Neenah, Wis.
 WNAR Norristown, Pa.
 WNAT Natchez, Miss.
 WNAN New Albany, Miss.
 WNAX Annapolis, Md.
 WNAX Yankton, S. D.
 WNBC New York, N. Y.
 WNBFB Binghamton, N. Y.
 WNBH New Bedford, Mass.
 WNBFP Newburyport, Mass.
 WNBK Murray, Ky.
 WNBTP Wellsboro, Pa.
 WNBZ Saranac Lake, N. Y.
 WNCA Siler City, N. C.
 WNCO Barnesboro, Pa.
 WNCO Ashland, Ohio
 WNDL Dayton, Ohio
 WNDL Daytona Beach, Fla.
 WNDR Syracuse, N. Y.
 WNDU South Bend, Ind.
 WNEB Worcester, Mass.
 WNEG Toccoa, Ga.
 WNEL Caguas, P. R.
 WNER Live Oak, Fla.
 WNES Central City, Ky.
 WNEW New York, N. Y.
 WNEK Macon, Ga.
 WNGO Mayfield, Ky.
 WNHC New Haven, Conn.
 WNIA Cheektowaga, N. Y.
 WNIA Arcibo, P. R.
 WNIL Niles, Mich.
 WNJR Newark, N. J.
 WNKY Neon, Ky.
 WNLK New London, Conn.
 WNLK Norwalk, Conn.
 WNNP Evanston, Ill.
 WNNC Newton, N. C.
 WNNJ Newton, N. J.
 WNNT Warsaw, Va.
 WNOE New Orleans, La.
 WNOG Naples, Fla.
 WNOK Columbus, S. C.
 WNOO Chattanooga, Tenn.
 WNOP Newport, Ky.
 WNOR Norfolk, Va.
 WNOH High Point, N. C.
 WNOW York, Pa.
 WNOX Knoxville, Tenn.
 WNOX New Orleans, La.
 WNPOT Tuscaloosa, Ala.
 WNPV Lansdale, Pa.
 WNRG Grundy, Va.
 WNRJ Woonsocket, R. I.
 WNRV Narrows-Pearisburg, Va.
 WNSL Laurel, Miss.
 WNSM Valparaiso-Niceville, Fla.
 WNTA Newark, N. J.
 WNTB Naugatuck, Conn.
 WNUE Fort Walton Beach, Fla.
 WNUZ Talladega, Ala.
 WNVN Norton, Va.
 WNVY Pensacola, Fla.
 WNXPT Portsmouth, Ohio
 WNYC New York, N. Y.
 WOAAT San Antonio, Tex.
 WOAP Owosso, Mich.
 WOAY Oak Hill, W. Va.
 WOBS Jacksonville, Fla.
 WOBT Rhinelander, Wis.
 WOC Davenport, Iowa
 WOCB W. Yarmouth, Mass.
 WOCH North Vernon, Ind.
 WODY Bassett, Va.
 WOGA Chattanooga, Tenn.
 WOHI East Liverpool, Ohio
 WOHO Toledo, Ohio
 WOHP Bellefontaine, Ohio
 WOHS Shelby, N. C.
 WOI Ames, Iowa
 WOLA Saline, Mich.
 WOIC Columbia, S. C.
 WOIK Winter Garden, Fla.
 WOKE Charleston, S. C.
 WOKJ Jackson, Miss.
 WOKK Meridian, Miss.
 WOKO Albany, N. Y.
 WOKS Columbus, Ga.
 WOKY Milwaukee, Wis.
 WOKZ Alton, Ill.
 WOL Washington, D. C.
 WOLF Syracuse, N. Y.
 WOLS Florence, S. C.
 WOMI Owensboro, Ky.
 WOMP Bellaire, Ohio
 WOMT Manitowoc, Wis.
 WONA Winona, Miss.
 WOND Pleasantville, N. J.
 WONE Dayton, Ohio
 WONG Oneida, N. Y.
 WONN Lakeland, Fla.
 WONW Defiance, Ohio
 WOOD Grand Rapids, Mich.
 WOOF Dothan, Ala.
 WOOK Washington, D. C.
 WOOO Deland, Fla.
 WOOW Washington, N. C.
 WOPA Oak Park, Ill.
 WOPI Bristol, Tenn.
 WOR New York, N. Y.
 WORA Mayaguez, P. R.
 WORC Worcester, Mass.
 WORD Spartanburg, S. C.
 WORK York, Pa.
 WORL Boston, Mass.
 WORM Savannah, Tenn.
 WORX Madison, Ind.
 WOSC Fulton, N. Y.
 WOSH Oshkosh, Wis.
 WOSU Columbus, Ohio
 WOTR Corry, Pa.
 WOTW Watertown, N. Y.
 WOTW Nashua, N. H.
 WOUB Athens, Ohio
 WOVE Welch, W. Va.
 WOW Omaha, Neb.
 WOVE Allegan, Mich.
 WOWI New Albany, Ind.
 WOWL Florence, Ala.
 WOWO Ft. Wayne, Ind.
 WWOV Clewiston, Fla.
 WOXF Oxford, N. C.
 WOZK Ozark, Ala.
 WPAAB Ponce, P. R.
 WPAAC Patchogue, N. Y.
 WPAAD Paducah, Ky.
 WPAAG Ann Arbor, Mich.
 WPAAL Charleston, S. C.
 WPAAM Pottsville, Pa.
 WPAAP Fernandina Beach, Fla.
 WPAQ Mt. Airy, N. C.
 WPAR Parkersburg, W. Va.
 WPAT Paterson, N. J.
 WPAW Pawtucket, R. I.
 WPAZ Thomasville, Ga.
 WPAY Portsmouth, Ohio
 WPAZ Pottstown, Pa.
 WPEC Minneapolis, Minn.
 WPCO Clinton, S. C.
 WPCF Panama City, Fla.
 WPCO Mt. Vernon, Ind.
 WPOCT Putnam, Conn.
 WPDAM Potsdam, N. Y.
 WPDQ Jacksonville, Fla.
 WPDPR Portage, Wis.
 WPDZ Clarksburg, W. Va.
 WPBL Montrose, Pa.
 WPEN Philadelphia, Pa.
 WPFO Peoria, Ill.
 WPEP Taunton, Mass.
 WPET Greensboro, N. C.
 WPPA Pensacola, Fla.
 WPPB Middletown, Ohio
 WPPF Park Falls, Wis.
 WPGA Perry, Ga.
 WPGC Morningside, Md.
 WPGW Portland, Ind.
 WPHB Philipsburg, Pa.
 WPIC Sharon, Pa.
 WPID Piedmont, Ala.
 WPIK Alexandria, Va.
 WPIN St. Petersburg, Fla.
 WPIR Pittsburg, Pa.
 WPKB Pikeville, Ky.
 WPKO Waverly, Ohio
 WPKY Princeton, Ky.
 WPLA Plant City, Fla.
 WPLB Greenville, Mich.
 WPLH Huntington, W. Va.
 WPLK Rockmart, Ga.
 WPLM Plymouth, Mass.
 WPLP Atlanta, Ga.
 WPLY Plymouth, Wis.
 WPME Punxsutawney, Pa.
 WPMP Pascagoula, Miss.
 WPNC Plymouth, N. C.
 WPNF Brevard, N. C.
 WPNX Phenix City, Ala.-Columbus, Ga.
 WPOM Pompano Beach, Fla.
 WPON Pontiac, Mich.
 WPOP Hartford, Conn.
 WPOR Portland, Me.
 WPOW New York, N. Y.
 WPPA Pottsville, Pa.
 WPPA Mayaguez, P. R.
 WPRC Lincoln, Ill.
 WPRE Prairie Du Chien, Wis.
 WPRN Butler, Ala.
 WPRO Providence, R. I.
 WPRP Ponce, P. R.
 WPRS Paris, Ill.
 WPRP Prestonsburg, Ky.
 WPRW Manassas, Va.
 WPRY Perry, Fla.
 WPTF Raleigh, N. C.
 WPTA Albany, N. Y.
 WPTS Pittsboro, Pa.
 WPTW Piqua, Ohio
 WPTX Lexington Park, Md.
 WPUV Pulaski, Va.
 WPPA Colonial Hts.-Petersburg, Va.
 WPPV Painesville, Ohio
 WQAM Miami, Fla.
 WQBC Vicksburg, Miss.
 WQDY Calais, Me.
 WQIC Meridian, Miss.
 WQIK Jacksonville, Fla.
 WQMN Superior, Wis.
 WQMR Silver Spring, Md.
 WQOK Greenville, S. C.
 WQSN Charleston, S. C.
 WQTE Monroe, Mich.
 WQXA Atlanta, Ga.
 WQXI Atlanta, Ga.
 WQXQ Ormond Beach, Fla.
 WQXR New York, N. Y.
 WQXT Palm Beach, Fla.
 WRAC Racine, Wis.
 WRAD Radford, Va.
 WRAG Carrollton, Ala.
 WRAJ Anna, Ill.
 WRAK Williamsport, Pa.
 WRAL Raleigh, N. C.
 WRAM Monmouth, Ill.
 WRAN Dover, N. J.
 WRAP Norfolk, Va.

Am Calls CONTINUED

WRAW Reading, Pa.
 WRAY Princeton, Ind.
 WRBC Jackson, Miss.
 WRBL Columbus, Ga.
 WRC Washington, D. C.
 WRCD Dalton, Ga.
 WRCO Richland Center, Wis.
 WRCX Ahoskie, N. C.
 WRVC Philadelphia, Pa.
 WRDB Reedsburg, Wis.
 WRDO Augusta, Me.
 WRDW Augusta, Ga.
 WREA East Palatka, Fla.
 WREB Holyoke, Mass.
 WREC Memphis, Tenn.
 WREL Lexington, Va.
 WREM Remsen, N. Y.
 WREN Topeka, Kan.
 WREO Ashtabula, Ohio.
 WREY Reidsville, N. C.
 WRFB Tallahassee, Fla.
 WRFC Athens, Ga.
 WRFD Columbus-Worthington, Ohio.
 WRFS Alexander City, Ala.
 WRGA Rome, Ga.
 WRGR Starke, Fla.
 WRGS Rogersville, Tenn.
 WRHC Jacksonville, Fla.
 WRHI Rock Hill, S. C.
 WRIB Providence, R. I.
 WRIC Richlands, Va.
 WRIG Wausau, Wis.
 WRIM Pahoke, Fla.
 WRIO Rio Piedras, P. R.
 WRIP Rossville, Ga.
 WRIS Roanoke, Va.
 WRIT Milwaukee, Wis.
 WRIV Riverhead, N. Y.
 †WRJX Griffin, Ga.
 WRJN Racine, Wis.
 WRJW Picayune, Miss.
 WRKD Rockland, Me.
 WRKH Rockwood, Tenn.
 WRKM Carthage, Tenn.
 WRKT Cocoa Beach, Fla.
 WRLD Lanett, Ala.-West Point, Ga.
 WRMA Montgomery, Ala.
 WRMP Titusville, Fla.
 WRMN Elgin, Ill.
 WRMS Beardstown, Ill.
 WRMT Rocky Mount, N. C.
 WRNB New Bern, N. C.
 WRNL Richmond, Va.
 WRNY Rome, N. Y.
 WROA Gulfport, Miss.
 WROE West Point, Miss.
 WROD Daytona Beach, Fla.
 WROK Rockford, Ill.
 WROM Rome, Ga.
 WRON Ronceverte, W. Va.
 WROS Scottsboro, Ala.
 WROW Roanoke, Va.
 WROW Albany, N. Y.
 WROX Clarksdale, Miss.
 WROY Carmi, Ill.
 WRPB Warner Robbins, Ga.
 WRR Dallas, Tex.
 WRRF Washington, N. C.
 WRRR Rockford, Ill.
 WRRZ Clinton, N. C.
 WRSA Saratoga Springs, N. Y.
 WRSW Warsaw, Ind.
 WRTA Altoona, Pa.
 WRUF Gainesville, Fla.
 WRUM Rumford, Me.
 WRUN Utica, N. Y.
 WRVS Russellville, Ky.
 WRVA Richmond, Va.
 WRVK Mt. Vernon, Ky.
 WRVM Rochester, N. Y.
 WRWH Cleveland, Ga.
 WRWJ Selma, Ala.
 WRXO Roxboro, N. C.
 WSAC Fort Knox, Ky.
 WSAI Cincinnati, Ohio
 WSAL Grove City, Pa.
 WSAL Logansport, Ind.
 WSAM Saginaw, Mich.
 WSAN Allentown, Pa.
 WSAR Fall River, Mass.
 WSAT Salisbury, N. C.
 WSAU Wausau, Wis.
 WSAY Savannah, Ga.
 WSAY Rochester, N. Y.
 WSAZ Huntington, W. Va.
 WSB Atlanta, Ga.
 WSBY York, Pa.
 WSEB New Smyrna Beach, Fla.
 WSBC Chicago, Ill.
 WSBS Great Barrington, Mass.
 WSET South Bend, Ind.
 WSCM Panama City Beach, Fla.
 WSCR Scranton, Pa.
 WSDB Homestead, Fla.
 WSDR Sterling, Ill.
 WSEB Sebring, Fla.
 WSEN Baldwinsville, N. Y.
 WSET Glens Falls, N. Y.
 WSEV Sevierville, Tenn.
 WSEB Quitman, Ga.
 WSFC Somerset, Ky.
 WSFT Thomaston, Ga.
 WSGA Savannah, Ga.
 WSGC Elberton, Ga.
 WSGN Birmingham, Ala.
 WSGW Saginaw, Mich.
 WSHE Raleigh, N. C.

WSHH Latrobe, Pa.
 WSIC Statesville, N. C.
 WSID Baltimore, Md.
 WSIG Mount Jackson, Va.
 WSIP Paintsville, Ky.
 WSIR Winter Haven, Fla.
 WSIV Pekin, Ill.
 WSIX Nashville, Tenn.
 WSJC Magee, Miss.
 WSJM St. Joseph, Mich.
 WSJS Winston-Salem, N. C.
 WSKI Montpelier, Vt.
 WSKP Miami, Fla.
 WSKY Asheville, N. C.
 WSLB Ogdensburg, N. Y.
 WSLI Jackson, Miss.
 WSLM Salem, Ind.
 WSLR Roanoke, Va.
 WSM Nashville, Tenn.
 WSMC New Orleans, La.
 WSME Sanford, Me.
 WSMI Litchfield, Ill.
 WSMN Nashua, N. H.
 WSMT Sparta, Tenn.
 WSNJ Bridgeton, N. J.
 WSNQ Barre, Vt.
 WSNR Sandersville, Ga.
 WSNW Seneca, S. C.
 WSNY Schenectady, N. Y.
 WSOB Charlotte, N. C.
 WSOX Savannah, Ga.
 WSOL Tampa, Fla.
 WSON Henderson, Ky.
 WSOO Sault Ste. Marie, Mich.
 WSOY Decatur, Ill.
 WSPA Spartanburg, S. C.
 WSPB Sarasota, Fla.
 WSPD Toledo, Ohio
 WSPN Saratoga Springs, N. Y.
 WSPR Springfield, Mass.
 WSPY Stevens Point, Wis.
 WSRA Milton, Fla.
 WSRC Durham, N. C.
 WSRO Marlborough, Mass.
 WSRW Hillsboro, Ohio
 WSSB Durham, N. C.
 WSSC Sumter, S. C.
 WSSO Starkville, Miss.
 WSSV Petersburg, Va.
 WSTA Charlotte Amalie, St. Thomas, V. I.
 WSTC Stamford, Conn.
 WSTL Eminence, Ky.
 WSTN St. Augustine, Fla.
 WSTP Salisbury, N. C.
 WSTR Sturgis, Mich.
 WSTS Massena, N. Y.
 WSTU Stuart, Fla.
 WSTV Steubenville, Ohio
 WSUE Crotton, Conn.
 WSUG Clewiston, Fla.
 WSUH Oxford, Miss.
 WSUI Iowa City, Iowa
 WSUN St. Petersburg, Fla.
 WSUX Seaford, Del.
 WSUZ Palatka, Fla.
 WSWA Harrisonburg, Va.
 WSVS Crewe, Va.
 WSWN Belle Glade, Fla.
 WSWV Pennington Gap, Va.
 WSWW Platteville, Wis.
 WSYB Rutland, Vt.
 WSYD Mt. Airy, N. C.
 WSYL Sylvania, Ga.
 WSYR Syracuse, N. Y.
 WTAB Tabor City, N. C.
 WTAC Flint, Mich.
 WTAD Quincy, Ill.
 WTAG Worcester, Mass.
 WTAL Tallahassee, Fla.
 WTAN Clearwater, Fla.
 WTAO Cambridge, Mass.
 WTAP Parkersburg, W. Va.
 WTAQ LaGrange, Ill.
 WTAR Norfolk, Va.
 WTAW College Station, Tex.
 WTAX Springfield, Ill.
 WTAY Robinson, Ill.
 WTBC Tuscaloosa, Ala.
 WTEF Troy, Ala.
 WTEO Cumberland, Md.
 WTCE Flomaton, Ala.
 WTCH Shawano, Wis.
 WTCJ Tell City, Ind.
 WTCM Traverse City, Mich.
 WTCN Minneapolis, Minn.
 WTCO Campbellsville, Ky.
 WTCR Ashland, Ky.
 WTCS Fairmont, W. Va.
 WTCW Whitesburg, Ky.
 WTEL Philadelphia, Pa.
 WTHG Spartanburg, S. C.
 WTHJ Jackson, Ala.
 WTHI Terre Haute, Ind.
 WTHR Panama City Beach, Fla.
 WTIC Hartford, Conn.
 WTIF Tifton, Ga.
 WTIG Massillon, Ohio
 WTIK Durham, N. C.
 WTLI Mayaguez, P. R.
 WTIM Taylorville, Ill.
 WTIP Charleston, W. Va.
 WTIV Titusville, Pa.
 WTIY New Orleans, La.
 WTJH East Point, Ga.
 WTJS Jackson, Tenn.
 WTKM Hartford, Wis.
 WTKO Ithaca, N. Y.
 WTKY Tompkinsville, Ky.
 WTLB Utica, N. Y.
 WTLO Somerset, Ky.
 WTLA Tallahassee, Ala.
 WTMA Charleston, S. C.

WTMB Tomah, Wis.
 WTMJ Ocala, Fla.
 WTMK Milwaukee, Wis.
 WTMP Tampa, Fla.
 WTMT Louisville, Ky.
 WTNB Thomasville, N. C.
 WTND Orangeburg, S. C.
 WTNS Coshocton, Ohio
 WTNT Tallahassee, Fla.
 WTOB Winston-Salem, N. C.
 WTOG Savannah, Ga.
 WTOD Toledo, Ohio
 WTOE Spruce Pine, N. C.
 WTOL Toledo, Ohio
 WTON Staunton, Va.
 WTOP Washington, D. C.
 WTOR Torrington, Conn.
 WTOT Marianna, Fla.
 WTPR Paris, Tenn.
 WTRA Latrobe, Pa.
 WTRB Ripley, Tenn.
 WTRC Elkhart, Ind.
 WTRL Bradenton, Fla.
 WTRN Tyronne, Pa.
 WTRO Dyersburg, Tenn.
 WTRP LaGrange, Ga.
 WTRR Sanford, Fla.
 WTRU Muskegon, Mich.
 WTRW Two Rivers, Wis.
 WTRX Flint, Mich.
 WTRY Troy, N. Y.
 WTTA Brattleboro, Vt.
 WTSB Lumberton, N. C.
 WTSJ Hanover, N. H.
 WTSN Dover, N. H.
 WTSV Claremont, N. H.
 WTTB Vero Beach, Fla.
 WTTT Tiffin, Ohio
 WTTM Port Huron, Mich.
 WTTN Madisonville, Ky.
 WTTM Trenton, N. J.
 WTTN Watertown, Wis.
 WTRR Westminster, Md.
 WTTT Bloomington, Ind.
 WTTT Arlington, Fla.
 WTUG Tuscaloosa, Ala.
 WTUP Tupelo, Miss.
 WTUX Wilmington, Del.
 WTVB Coldwater, Mich.
 WTVL Waterville, Me.
 WTVN Columbus, Ohio
 WTTA Thomson, Ga.
 WTTB Auburndale, Fla.
 WTTN St. Johnsbury, Vt.
 WTXL W. Springfield, Mass.
 WTYC Rock Hill, S. C.
 WTYM E. Longmeadow, Mass.
 WTYN Tryon, N. C.
 WTYB Marianna, Fla.
 WULA Eufaula, Ala.
 WUSJ Lockport, N. Y.
 WUST Bethesda, Md.
 WVAM Altoona, Pa.
 WVAR Richwood, W. Va.
 WVCG Coral Gables, Fla.
 WVCH Chester, Pa.
 WVET Hampton, Va.
 WVET Rochester, N. Y.
 WVIM Vicksburg, Miss.
 WVIP Mt. Kisco, N. Y.
 WVIS Caguas, P. R.
 WVIS Owensboro, Ky.
 WKYO Columbus, Ohio
 WYLD Valosta, Ga.
 WYLN Lexington, Ky.
 WYLN Olney, Ill.
 WVMI Mt. Carmel, Ill.
 WVMI Biloxi, Miss.
 WVNA Tuscumbia, Ala.
 WVNJ Newark, N. J.
 WVOK Birmingham, Ala.
 WVOL Nashville, Tenn.
 WVOP Vidalia, Ga.
 WVOS Liberty, N. Y.
 WVOT Wilson, N. C.
 WVOW Logan, W. Va.
 WVVO New Rochelle, N. Y.
 WVPO Stroudsburg, Pa.
 WVSC Somerset, Pa.
 WVVV W. Va.
 WVVC Bay City, Mich.
 WVBD Bamberg, S. C.
 WVBE Vineland, N. J.
 WVCA Gary, Ind.
 WVCC Bremen, Ga.
 WVCH Clairton, Pa.
 WVCO Waterbury, Conn.
 WVDC Washington, D. C.
 WVDF Sanford, N. C.
 WVGS Tifton, Ga.
 WVHG Hornell, N. Y.
 WWIL Ft. Lauderdale, Fla.
 WWIN Baltimore, Md.
 WWIS Black River Falls, Wis.
 WWIT Canton, N. C.
 WWIZ Lorain, Ohio
 WWJ Detroit, Mich.
 WWJE Brooksville, Fla.
 WWKY Winchester, Ky.
 WWL New Orleans, La.
 †WWML Fortate, Pa.
 WWNC Asheville, N. C.
 WWNH Rochester, N. H.
 WWNR Beckley, W. Va.
 WWNS Statesboro, Ga.
 WWNY Watertown, N. Y.
 WWOD Lynchburg, Va.
 WWOK Charlotte, N. C.
 WWOL Buffalo, N. Y.
 WWON New Orleans, La.
 WWON Woonsocket, R. I.
 WWOW Conneaut, Ohio
 WWPW Williamsport, Pa.
 WWPJ Palatka, Fla.

Educational Fm Call Letters

*KALW San Francisco, Calif.
 *KANU Lawrence, Kan.
 *KANW Albuquerque, N. M.
 *KASU Jonesboro, Ark.
 *KBYU-FM Provo, Utah
 *KCPA Tacoma, Wash.
 *KCRW Santa Monica, Calif.
 *KCUR-FM Kansas City, Mo.
 *KCOV Stockton, Calif.
 *KDPS Des Moines, Iowa
 †*KEBS San Diego, Calif.
 *KFCA Phoenix, Ariz.
 *KFJC Mountain View, Calif.
 *KHBL Plainville, Tex.
 *KHPC Brownwood, Tex.
 †*KHSC Arcata, Calif.
 *KLON Long Beach, Calif.
 *KMUW Wichita, Kan.
 *KNER Dallas, Tex.
 *KNPF Arlington, Calif.
 *KOKH Oklahoma City, Okla.
 *KOSU-FM Stillwater, Okla.
 *KPCS Pasadena, Calif.
 *KPFK Berkeley, Calif.
 *KPFK Los Angeles, Calif.
 *KPPS-FM Parsons, Kan.
 *KRRC Portland, Ore.
 *KPFK Los Angeles, Calif.
 *KRVW Eugene, Ore.
 *KSDB-FM Manhattan, Kan.
 *KSDS San Diego, Calif.
 *KSHS Colorado Springs, Colo.
 *KSLJ St. Louis, Mo.
 *KSPC Claremont, Calif.
 *KSTE Emporia, Kan.
 *KSUI Iowa City, Iowa
 *KTBC Orem, Utah
 *KTOY FM Ottawa, Kan.
 *KUER Salt Lake City, Utah
 *KUHF Houston, Tex.
 *KUMD-FM Duluth, Minn.
 *KUHON Honolulu, Hawaii
 *KUSC Los Angeles, Calif.
 *KUT-FM Austin, Tex.
 *KVCR San Bernardino, Calif.
 *KVOF-FM El Paso, Tex.
 *KVOK Honolulu, Hawaii
 *KVSC Logan, Utah
 *KVTT Dallas, Tex.
 *KWAR Waverly, Iowa
 *KWAX Eugene, Ore.
 *KWGS Tulsa, Oklahoma
 *KXLU Los Angeles, Calif.
 *WABE Atlanta, Ga.
 *WAER Syracuse, N. Y.
 *WAMC Albany, N. Y.
 *WAMF Amherst, Mass.
 *WAPS Akron, Ohio
 *WBEZ Chicago, Ill.
 *WBFO Buffalo, N. Y.
 *WBGO Newark, N. J.
 *WBGU Bowling Green, Ohio

Am Calls (Continued)

WWRI W. Warwick, R. I.
 WWRJ White River Junction, Vt.
 WWRL New York, N. Y.
 WWSC Glens Falls, N. Y.
 WWSR St. Albans, Vt.
 WWST Wooster, Ohio
 WWSW Pittsburgh, Pa.
 WWSVA Wheeling, W. Va.
 WWWW Jasper, Ala.
 WWWW Fayette, Ala.
 WWWW Russellville, Ala.
 WWWW Rio Piedras, P. R.
 WWXL Manchester, Ky.
 WWYO Pineville, W. Va.
 WXAL Demopolis, Ala.
 WXGI Richmond, Va.
 WXLI Dublin, Ga.
 WXLW Indianapolis, Ind.
 WXMT Merrill, Wis.
 WXOK Baton Rouge, La.
 WXRK Guayama, P. R.
 WXTN Lexington, Miss.
 WXXX Hattiesburg, Miss.
 WXYZ Detroit, Mich.
 WYAL Scotland Neck, N. C.
 WYAM Bessemer, Ala.
 WYCL York, S. C.
 WYDE Birmingham, Ala.
 WYLD New Orleans, La.
 WYMB Manning, S. C.
 †WYND Sarasota, Fla.
 WYNG Warwick-E. Greenwich, R. I.
 WYNK Baton Rouge, La.
 WYNN Florence, S. C.
 WYOU Newport News, Va.
 WYRN Louisiana, N. C.
 WYSE Lakeland, Fla.
 WYSL Amherst, N. Y.
 WYSR Franklin, Va.
 WYTH Madison, Ga.
 WYTI Rocky Mount, Va.
 WYVE Wytheville, Va.
 WYZE Atlanta, Ga.
 WZEP De Funiak Springs, Fla.
 WZIP Covington, Ky.
 WZKY Albemarle, N. C.
 WZOB Fort Payne, Ala.
 WZOK Jacksonville, Fla.
 WZRO Jacksonville Beach, Fla.
 WZYX Cowan, Tenn.

U. S. Am Radio by Frequencies

*WBJC Baltimore, Md.
 *WBKY Lexington, Ky.
 *WBOE Cleveland, Ohio
 *WBOR Brunswick, Me.
 †*WBST Muncie, Ind.
 *WBUR Boston, Mass.
 *WBWC Berea, Ohio
 *WCBE Columbus, Ohio
 *WCFM Williamstown, Mass.
 *WCSQ Central Square, N. Y.
 *WCWM Williamsburg, Va.
 *WDFM State College, Pa.
 *WDTR Detroit, Mich.
 *WDUQ Pittsburgh, Pa.
 *WECW Elmira, N. Y.
 *WEDK Springfield, Mass.
 *WEMC Harrisonburg, Va.
 *WEPS Elgin, Illinois
 *WERS Boston, Mass.
 *WETL South Bend, Ind.
 *WEVC Evansville, Ind.
 *WFMU East Orange, N. J.
 *WFOS S. Norfolk, Va.
 *WFPK Louisville, Ky.
 *WFPL Louisville, Ky.
 *WFSU-FM Tallahassee, Fla.
 *WFUV New York, N. Y.
 *WGBH-FM Boston, Mass.
 *WGCS Goshen, Ind.
 *WGFS Greensboro, N. C.
 *WGRE Greencastle, Ind.
 *WGTB-FM Takoma Park, Md.
 †*WGUC Cincinnati, Ohio
 *WGVF Gary, Ind.
 *WHA-FM Madison, Wis.
 *WHAD Delafield, Wis.
 *WHCI Hartford City, Ind.
 *WHHI Highland, Wis.
 *WHHS Havertown, Pa.
 *WHKW Chilton, Wis.
 *WHLA Holmen, Wis.
 *WHPR Highland Park, Mich.
 *WHPS High Point, N. C.
 *WHRM Wausau, Wis.
 *WHSA Highland Twp., Wis.
 *WHSR-FM Winchester, Mass.
 *WHUS Storrs, Conn.
 *WHWC N. Colfax, Wis.
 *WHYY Philadelphia, Pa.
 *WIAN Indianapolis, Ind.
 *WICB Ithaca, N. Y.
 *WILL-FM Urbana, Ill.
 *WIPR-FM San Juan, P. R.
 *WIRQ Rochester, N. Y.
 *WKAR-FM East Lansing, Mich.
 *WKCRC-FM New York, N. Y.
 *WKCS Knoxville, Tenn.
 *WKSD Kewanee, Ill.
 *WKSU-FM Kent, Ohio
 *WLFM Appleton, Wis.
 *WMBI-FM Chicago, Ill.
 *WMHC South Hadley, Mass.
 *WMTF Park Ridge, Ill.
 *WMTI Norfolk, Va.
 *WMUA Amherst, Mass.
 *WMUB Oxford, Ohio
 *WNAD-FM Norman, Okla.
 *WNAS New Albany, Ind.
 *WNIC DeKalb, Illinois
 *WNTI Hackettstown, N. J.
 *WNUR Evanston, Ill.
 *WNYE Brooklyn, N. Y.
 *WOKA Royal Oak, Mich.
 *WOBN Westerville, Ohio
 *WOI-FM Ames, Iowa
 *WOSU-FM Columbus, Ohio
 *WOUB-FM Athens, Ohio
 *WPRK Winter Park, Fla.
 *WPSR Evansville, Ind.
 *WPWT Philadelphia, Pa.
 *WRPK Richmond, Va.
 *WRHS Park Forest, Ill.
 *WRJR Lewiston, Me.
 *WRPI Troy, N. Y.
 *WRTC-FM Hartford, Conn.
 *WRTI-FM Philadelphia, Pa.
 †*WRSB-FM Clemson, S. C.
 *WRSB Springfield, Mass.
 *WRSB Floral Park, N. Y.
 *WRSU Carbondale, Ill.
 *WRSK Wabash, Ind.
 *WRSN Delaware, Ohio
 †*WRSN-CM Collegedale, Tenn.
 *WRSO South Orange, N. J.
 *WRSPE Springville, N. Y.
 *WRTS Toledo, Ohio
 *WTHS Miami, Fla.
 *WTJU Charlottesville, Va.
 *WTUN Tampa, Fla.
 †*WUCB-FM Chicago, Ill.
 *WUNC Chapel Hill, N. C.
 *WUOA Tuscaloosa, Ala.
 *WUOM Ann Arbor, Mich.
 *WUOT Knoxville, Tenn.
 *WUSC-FM Columbia, S. C.
 *WUSV Scranton, Pa.
 *WVHC Hempstead, N. Y.
 *WVSH Huntington, Ind.
 *WVWH Muncie, Ind.
 *WVKS McComb, Ill.
 *WVWS Greenville, N. C.
 *WXPB Philadelphia, Pa.
 *WYSO Yellow Springs, Ohio

CP—Construction permit for frequency.
 L—Limited time; operates night hours only when dominant station is not operating.
 DA—Directional antenna.
 D—Daytime operation.
 LS—Local sunset.
 N—Night.
 U—Unlimited time.
 SH—Specified hours.
 *CP granted for increase in power.
 †CP granted for new station.
 ‡Special authorization for power or frequency.
 Note: Class of station is shown in parentheses.
 For explanation of classes see FCC Rules, C-12.

540 KC (Canadian) I-A

KVIP Redding, Calif. (II) D-1,000
 KFMB San Diego, Calif. (II) DA-N-5,000
 WGT0 Cypress Gardens, Fla. (II) DA-D-50,000
 WDAK Columbus, Ga. (II) LS-5,000
 DA-N-500
 KBRV Soda Springs, Ida. (II) D-500
 KWMT Ft. Dodge, Ia. (II) DA-D-10,000
 WDVV Pocomoke City, Md. (II) D-500
 WBIC Islip, N. Y. (II) D-250
 WBTC Wendell-Zebulon, N. C. (II) D-250
 WONG Canonsburg, Pa. (II) DA-D-250
 WYNN Florence, S. C. (II) D-250
 WDXN Clarksville, Tenn. (II) D-250
 *D-1,000
 WRIC Richland, Va. (II) D-1,000

550 KC REGIONAL

KENI Anchorage, Alaska (III-A) 5,000
 KOY Phoenix, Ariz. (III-A) LS-5,000
 N-1,000
 KAFY Bakersfield, Calif. (III) DA-1,000
 KRAI Craig, Colo. (III) LS-1,000
 DA-N-500
 WAYR Orange Park, Fla. (III) D-1,000
 WGGG Gainesville, Ga. (III) LS-5,000
 DA-N-500
 KMVI Wailuku, Hawaii (III-A) 1,000
 WCEB Columbus, Miss (III) LS-1,000
 DA-U-N-500
 KFRM Kansas City, Mo. (III) DA-D-5,000
 KSD St. Louis, Mo. (III-A) DA-N-5,000
 KOPR Butte, Mont. (III-B) DA-N-1,000
 WGR Buffalo, N. Y. (III-A) DA-N-5,000
 WDEM Statesville, N. C. (III) D-500
 KFYR Bismarck, N. D. (III-A) DA-N-5,000
 WKRC Cincinnati, Ohio (III-B) LS-5,000
 DA-U-N-1,000
 KOAC Corvallis, Ore. (III-A) DA-5,000
 WHLM Bloomsburg, Pa. (III) DA-500
 WPAW Pawtucket, R. I. (III) LS-1,000
 DA-N-500
 KCRS Midland, Tex. (III-B) LS-5,000
 DA-U-N-1,000
 KTSA San Antonio, Tex. (III-A) DA-N-5,000
 WDEV Waterbury, Vt. (III-B) LS-5,000
 DA-U-N-1,000
 WSWA Harrisonburg, Va. (III) LS-5,000
 DA-N-1,000
 KARI Elaine, Wash. (III) D-500
 WSAU Wausau, Wis. DA-5,000
 WPAW Ponce, P. R. (III) LS-5,000
 N-1,000

560 KC REGIONAL

WOOF Dothan, Ala. (III) D-5,000
 KYUM Yuma, Ariz. (III-B) DA-N-1,000
 KSFO San Francisco, Calif. (III-A) LS-5,000
 N-1,000
 KLZ Denver, Colo. (III-A) DA-5,000
 WQAM Miami, Fla. (III-A) LS-5,000
 N-1,000
 WIND Chicago, Ill. (III-A) DA-5,000
 WMTK Middletown, Ky. (III) D-500
 WGAN Portland, Me. (III-A) DA-5,000
 WFTN Springfield, Mass. (III-B) DA-1,000
 WGTB Monroe, Mich. (III) DA-D-500
 WIBC Duluth, Minn. (III) DA-5,000
 KWTO Springfield, Mo. (III-B) DA-N-5,000
 KMON Great Falls, Mont. (III-A) DA-N-5,000
 WGAI Elizabeth City, N. C. (III-A) LS-1,000
 DA-U-N-500
 WFIL Philadelphia, Pa. (III-A) DA-5,000
 WIS Columbia, S. C. (III-A) DA-N-5,000
 WHBQ Memphis, Tenn. (III-B) LS-5,000
 DA-U-N-1,000
 KFDM Beaumont, Tex. (III-A) DA-N-5,000
 KPQ Wenatchee, Wash. (III-A) DA-N-5,000
 WJLS Beckley, W. Va. (III-B) LS-5,000
 DA-N-500

570 KC REGIONAL

WAAX Gadsden, Ala. (III) LS-5,000
 DA-N-500
 KCNO Alturas, Cal. (III) D-1,000
 KLAC Los Angeles, Cal. (III-A) LS-5,000
 N-1,000
 WACL Waycross, Ga. LS-5,000
 DA-N-1,000
 WKYB Paducah, Ky. LS-1,000
 DA-U-N-500
 WGMS Bethesda, Md. (III) LS-5,000
 DA-U-N-1,000
 WVMI Biloxi, Miss. (III) D-1,000
 WGRF Las Cruces, N. M. (III) D-1,000
 *D-5,000
 VMCA New York, N. Y. (III-A) DA-5,000
 WSYR Syracuse, N. Y. (III-A) DA-5,000
 WWCN Asheville, N. C. (III-A) DA-N-5,000
 WSHE Raleigh, N. C. (III) D-500

WKBN Youngstown, Ohio (III-A) DA-N-5,000
 WNAX Yankton, S. D. (III-A) DA-N-5,000
 WFAA Dallas, Tex. (III-A) DA-5,000
 (Sec 820 kc)
 WBAP Ft. Worth, Tex. (III-A) (See 820 kc) DA-5,000
 KLUB Salt Lake City, Utah (III-A) DA-5,000
 KVI Seattle, Wash. (III-A) 5,000
 WMAM Marinette, Wis. (IV) LS-250
 N-100

580 KC REGIONAL

WABT Tuskegee, Ala. (III) D-500
 KTAN Tucson, Ariz. (III) LS-5,000
 DA-N-500
 KMJ Fresno, Cal. (III-A) 5,000
 KUBC Montrose, Colo. (III) LS-5,000
 DA-N-1,000
 WDBO Orlando, Fla. (III-A) DA-N-5,000
 WGAC Augusta, Ga. (III-B) LS-5,000
 DA-N-1,000
 KFSD Nampa, Ida (III-B) DA-N-5,000
 WLLL Urbana, Ill. (III) DA-D-5,000
 KSAC Manhattan, Kan. (III-B) LS-5,000
 N-500
 WIBW Topeka, Kan. (III-A) DA-N-5,000
 KALB Alexandria, La. (III-B) LS-5,000
 DA-N-1,000
 WTAG Worcester, Mass. (III-A) DA-5,000
 WELO Tupelo, Miss (III) LS-1,000
 DA-U-N-500
 WAGR Lumberton, N. C. (III) D-500
 WHP Harrisburg, Pa. (III-A) DA-N-5,000
 KOBH Hot Springs, S. D. (III) D-500
 WRRK Rockwood, Tenn. (III) D-500
 KIDAY Lubbock, Tex. (III) DA-D-500
 WLES Laurensville, Va. (III) D-500
 WCHS Charleston, W. Va. (III-A) DA-N-5,000
 VKTY La Crosse, Wis. (III-B) LS-5,000
 DA-U-N-1,000
 WKAQ San Juan, P. R. (III-A) 5,000

590 KC REGIONAL

WRAG Carrollton, Ala. D-1,000
 KBHS Hot Springs, Ark. (III) D-5,000
 KFXM San Bernardino, Cal. (III-B) DA-1,000
 KCSJ Pueblo, Colo. (III-B) DA-1,000
 WDLP Panama City, Fla. (III-B) DA-N-1,000
 WPLO Atlanta, Ga. (III-A) DA-N-5,000
 5,000
 KGMB Honolulu, Hawaii (III-A) LS-5,000
 KID Idaho Falls, Ida. (III) DA-N-1,000
 WVLK Lexington, Ky. (III-B) DA-U-N-1,000
 WEEI Boston, Mass. (III-A) DA-5,000
 WKZO Kalamazoo, Mich. (III-A) DA-N-5,000
 WOW Omaha, Neb. (III-A) DA-1,000
 WROW Albany, N. Y. (III-B) LS-5,000
 DA-U-N-1,000
 WGTM Wilson, N. C. (III-A) DA-5,000
 KUGN Eugene, Ore. (III) LS-5,000
 DA-N-1,000
 WARM Scranton, Pa. (III) DA-5,000
 WMBS Uniontown, Pa. (III-B) DA-N-1,000
 KTBC Austin, Tex. (III-B) LS-5,000
 DA-N-1,000
 KSUB Cedar City, Utah (III-B) DA-N-1,000
 WLVA Lynchburg, Va. (III-B) DA-1,000
 KHQ Spokane, Wash. (III-A) 5,000

600 KC REGIONAL

WIRE Enterprise, Ala. (III) D-1,000
 KCLS Flagstaff, Ariz. (III) LS-5,000
 DA-N-500
 KVCV Redding, Cal. (III-B) DA-1,000
 KFSN San Diego, Cal. (III-B) DA-5,000
 KZLX Fort Collins, Colo. (III) DA-D-1,000
 WICC Bridgeport, Conn. (III-B) LS-1,000
 DA-U-N-500
 *LS-5,000
 *DA-U-N-1,000
 WPDQ Jacksonville, Fla. (III) DA-N-5,000
 WMT Cedar Rapids, Iowa (III-A) DA-N-5,000
 WWOM New Orleans, La. (III) D-1,000
 WFST Baribou, Me. (III) D-5,000
 WCAO Baltimore, Md. (III-A) DA-5,000
 WLST Escanaba, Mich. (III) DA-D-1,000
 WTAC Flint, Mich. (III-B) LS-1,000
 DA-U-N-500
 KGEZ Kalispell, Mont. (III) DA-1,000
 WCVP Murphy, N. C. (III) D-1,000
 WSJS Winston-Salem, N. C. (III-A) DA-5,000
 KSJB Jamestown, N. D. (III-A) DA-5,000
 WFRM Coudersport, Pa. (III) D-1,000
 WREC Memphis, Tenn. (III-A) DA-5,000
 KROD El Paso, Tex. (III-A) DA-N-5,000
 KERB Kermit, Tex. DA-D-1,000
 KTBB Tyler, Tex. (III) DA-N-1,000
 WAEL Mayaguez, P. R. (III) DA-1,000

610 KC REGIONAL

WGSN Birmingham, Ala. (III-B) LS-5,000
 DA-N-1,000
 KAVL Lancaster, Col. (III) LS-1,000
 DA-U-N-500
 KFRC San Francisco, Cal. (III-A) 5,000
 WCKR Miami, Fla. (III-A) DA-5,000
 WDEB Pensacola, Fla. (III) D-500
 WCEH Hawkinsville, Ga. (III) D-500
 WRUS Russellville, Ky. (III) D-500
 KDAL Duluth, Minn. (III-A) DA-N-5,000
 WDAF Kansas City, Mo. (III-A) 5,000
 KOJM Havre, Mont. (III) DA-1,000
 WGIR Manchester, N. H. (III-B) LS-5,000
 DA-U-N-1,000
 KGGM Albuquerque, N. M. (III-A) DA-N-5,000
 WAYS Charlotte, N. C. (III-B) LS-5,000
 DA-U-N-1,000
 WTVN Columbus, O. (III-A) DA-N-5,000

Am Frequencies CONTINUED

Call Letters	City	Power in Watts	
WIP Philadelphia, Pa. (III-A)		DA-5,000	
KILT Houston, Tex. (III-A)		DA-5,000	
KVNU Logan, Utah (III-B)		DA-N-1,000	
		*LS-5,000	
		*DA-N-1,000	
WSLS Roanoke, Va. (III-B)		LS-5,000	
		DA-U-N-1,000	
KEPR Kennewick-Richmond-Pasco, Wash. (II)		DA-5,000	
KUAM Agana, Guam, (III)		1,000	
620 KC. REGIONAL			
KTAR Phoenix, Ariz. (III-A)		DA-N-5,000	
KNGS Hanford, Calif. (III-B)		DA-N-1,000	
KWSD Mt. Shasta, Calif. (III)		D-1,000	
KSTR Grand Junction, Colo. (III)		D-5,000	
WSUN St. Petersburg, Fla. (III-A)		DA-N-5,000	
WTRP La Grange, Ga. (III)		D-1,000	
KWAL Wallace, Idaho (III-B)		DA-N-1,000	
KMNS Sioux City, Iowa (III-B)		DA-1,000	
WTMT Louisville, Ky. (III)		DA-D-5,000	
WLBZ Bangor, Me. (III-A)		DA-N-5,000	
WJDX Jackson, Miss. (III-B)		LS-5,000	
		DA-N-1,000	
WVNJ Newark, N. J. (III-A)		DA-5,000	
WHEN Syracuse, N. Y. (III-B)		LS-5,000	
		DA-N-1,000	
WDNC Durham, N. C. (III-B)		LS-5,000	
		DA-U-N-1,000	
KGW Portland, Ore. (III-A)		DA-5,000	
WHJB Greensburg, Pa. (III-B)		LS-1,000	
		DA-U-N-500	
WCAY Cayce, S. C. (III)		D-500	
WATE Knoxville, Tenn. (III-A)		DA-5,000	
KWTF Wichita Falls, Tex. (III-A)		DA-N-5,000	
WCAX Burlington, Vt. (III-A)		DA-5,000	
WWNR Beckley, W. Va. (III)		LS-1,000	
		DA-N-500	
WTMJ Milwaukee, Wis. (III-A)		DA-N-5,000	
630 KC REGIONAL			
WAVU Albertville, Ala. (III)		D-1,000	
WJDB Thomasville, Ala. (III)		D-1,000	
KJNO Juneau, Alaska (III)		LS-1,000	
		N-500	
KVMA Magnolia, Ark. (III)		D-1,000	
KIDD Monterey, Cal. (III)		DA-1,000	
KHOW Denver, Colo. (III-A)		DA-N-5,000	
WMAL Washington, D. C. (III-A)		DA-5,000	
WSAV Savannah, Ga. (III-A)		DA-N-5,000	
KJDO Boise, Idaho (III)		DA-5,000	
WLAP Lexington, Ky. (III)		LS-5,000	
		DA-U-N-1,000	
KTIB Thibodaux, La. (III)		D-500	
WJMS Ironwood, Mich. (III-B)		DA-N-1,000	
KDWB St. Paul, Minn. (III)		LS-5,000	
		DA-U-N-500	
KXOK St. Louis, Mo. (III-A)		DA-5,000	
KGWV Belgrade, Mont. (III)		D-1,000	
KOH Reno, Nev. (III-A)		LS-5,000	
		DA-N-1,000	
KLEA Lovington, N. M. (III)		D-500	
WIRC Hickory, N. C. (III)		D-1,000	
WMFP Wilmington, N. C. (III-B)		DA-1,000	
KWRO Coquille, Ore. (III)		D-1,000	
		*D-5,000	
WEJL Scranton, Pa.		D-500	
WPRO Providence, R. I. (III-A)		DA-N-5,000	
KGFX Pierre, S. D. (IV)		D-200	
KMAC San Antonio, Tex. (III-A)		DA-5,000	
KSXN Salt Lake City, Utah (III)		DA-D-1,000	
KGDN Edmonds, Wash. (III)		D-5,000	
KZUN Opportunity, Wash. (III)		D-500	
WKYN Rio Piedras, P. R. (III)		D-1,000	
640 KC. CLEAR			
KFI Los Angeles, Cal. (I-A)		50,000	
WOI Ames, Iowa (II)		D-5,000	
WHLO Akron, Ohio (II)		LS-1,000	
		DA-L, N-L-1,000	
WNAD Norman, Okla. (II)		D-1,000	
650 KC. CLEAR			
KKAA Honolulu, Hawaii (II)		10,000	
WSM Nashville, Tenn. (I-A)		50,000	
KRCT Baytown, Tex. (II)		D-250	
660 KC. CLEAR			
KFAR Fairbanks, Alaska (III-A)		10,000	
KMEO Omaha, Neb. (II)		D-500	
WNBC New York, N. Y. (I-A)		DA-50,000	
WESC Greenville, S. C. (II)		D-5,000	
		*DA-D-10,000	
KSKY Dallas, Tex. (II)		D-1,000	
670 KC. CLEAR			
WMAQ Chicago, Ill. (I-A)		50,000	
680 KC. CLEAR			
KNBC San Francisco, Cal. (I-B)		50,000	
WPIN St. Petersburg, Fla. (II)		D-1,000	
WCTF Corbin, Ky. (II)		DA-N-1,000	
WCBM Baltimore, Md. (II)		LS-10,000	
		DA-U-N-5,000	
WNAC Boston, Mass. (II)		DA-50,000	
WDBC Escanaba, Mich.		DA-1,000	
KFEB St. Joseph, Mo. (II)		DA-5,000	
WINR Binghamton, N. Y.		LS-1,000	
		DA-U-N-500	
WRVW Rochester, N. Y. (II)		D-250	
WPFT Raleigh, N. C. (II)		DA-N-50,000	
WISR Butler, Pa. (II)		D-250	
WMP Memphis, Tenn. (II)		LS-10,000	
		DA-N-5,000	
KENS San Antonio, Tex. (II)		LS-50,000	
		DA-N-10,000	
		D-1,000	
KOMW Omak, Wash. (II)		D-1,000	
WCAW Charleston, W. Va. (II)		DA-250	
WAPA San Juan, P. R. (II)		10,000	
690 KC (Canadian) CLEAR			
WVOK Birmingham, Ala. (II)		DA-D-50,000	
KVNA Flagstaff, Ariz. (II)		LS-1,000	
		DA-N-500	
KEVT Tucson, Ariz. (II)		D-250	
KBBA Benton, Ark. (II)		D-250	
KAPI Pueblo, Colo. (II)		D-250	
WADS Ansonia, Conn. (II)		DA-D-500	
WAPE Jacksonville, Fla. (II)		D-25,000	
KULA Honolulu, Hawaii (II)		10,000	
KBLI Blackfoot, Ida. (II)		D-1,000	
KGGF Coffeyville, Kan. (II)		LS-10,000	
		DA-U-N-5,000	
WTKX New Orleans, La. (II)		DA-5,000	
KSTL St. Louis, Mo. (II)		D-1,000	
KRUC Prineville, Ore. (II)		D-1,000	
KUSD Vermillion, S. D. (II)		DA-D-1,000	
KHEY El Paso, Tex. (II)		DA-10,000	
KPET Lamesa, Tex. (II)		250	
KZEY Tyler, Tex. (II)		DA-D-250	
WCRY Bristol, Va. (II)		D-10,000	
WNNT Warsaw, Va. (II)		D-250	
WELD Fisher, W. Va. (II)		D-500	
700 KC. CLEAR			
WLW Cincinnati, Ohio (I-A)		50,000	
710 KC. CLEAR			
WKRK Mobile, Ala. (II)		LS-1,000	
		DA-N-500	
KMPC Los Angeles, Cal. (II)		LS-5,000	
		DA-N-10,000	
KICN Denver, Colo. (II)		DA-5,000	
WGBS Miami, Fla. (II)		LS-50,000	
		DA-U-N-10,000	
WROM Rome, Ga. (II)		D-1,000	
KEBL Shreveport, La. (II)		LS-10,000	
		DA-U-N-5,000	
		*LS-50,000	
WHB Kansas City, Mo. (II)		LS-10,000	
		DA-U-N-5,000	
WOR New York, N. Y. (I-B)		DA-60,000	
WTPR Paris, Tenn. (II)		D-250	
KGNC Amarillo, Tex. (II)		DA-10,000	
KURV Edinburg, Tex. (II)		DA-N-250	
KIRO Seattle, Wash. (I-B)		DA-N-50,000	
WDSM Superior, Wis. (II)		DA-N-5,000	
WKJB Mayaguez, P. R. (II)		LS-1,000	
		N-500	
720 KC. CLEAR			
WGN Chicago, Ill. (I-A)		50,000	
730 KC. (Mexican) CLEAR			
WJMW Athens, Ala. (II)		D-1,000	
KFQD Anchorage, Alaska (II)		10,000	
WKTG Thomasville, Ga. (II)		D-1,000	
KBEL Goodland, Kan. (II)		D-1,000	
WFMW Madisonville, Ky (II)		D-250	
WMTC Vanceville, Ky. (II)		D-1,000	
KTRY Bastrop, La. (II)		D-250	
WARB Covington, La. (II)		D-250	
		*D-1,000	
WMMS Bath, Maine (II)		D-500	
WACE Chicopee, Mass. (II)		D-1,000	
KWOA Worthington, Minn. (II)		D-1,000	
KWRE Warrenton, Mo. (II)		D-500	
KURL Billings, Mont. (II)		D-1,000	
KMGQ Albuquerque, N. M. (II)		DA-D-1,000	
WDCS Oneonta, N. Y. (II)		D-1,000	
WFMC Goldsboro, N. C. (II)		D-1,000	
WHSB Shelby, N. C. (II)		D-1,000	
WHRW Bowling Green, Ohio (II)		DA-D-1,000	
KBOY Medford, Ore. (II)		D-1,000	
WNAK Nanticoke, Pa. (II)		D-1,000	
WPIT Pittsburgh, Pa. (II)		D-1,000	
WPAL Charleston, S. C. (II)		D-1,000	
WLIL Lenoir City, Tenn. (II)		D-1,000	
KKSN Grand Prairie, Tex. (II)		DA-D-500	
KSVN Ogdan, Utah (II)		D-1,000	
WPIK Alexandria, Va. (II)		D-1,000	
WMNA Gretna, Va. (II)		DA-D-1,000	
KULE Ephrata, Wash. (II)		D-1,000	
WXMT Merrill, Wis. (II)		D-1,000	
740 KC. (Canadian) CLEAR			
WBAM Montgomery, Ala. (II)		DA-D-50,000	
KUBQ Phoenix, Ariz. (II)		DA-D-1,000	
KBBC Avalon, Cal. (II)		DA-D-10,000	
KCBS San Francisco, Calif. (II)		DA-50,000	
KSSS Colorado Springs, Colo. (II)		LS-1,000	
		DA-U-N-250	
KVFC Cortez, Colo. (II)		D-1,000	
WKIS Orlando, Fla. (II)		LS-5,000	
		DA-N-1,000	
KYME Boise, Ida. (II)		D-500	
WVIN Olney, Ill. (II)		D-250	
KBOE Oskaloosa, Iowa (II)		D-250	
WNOP Newport, Ky. (II)		DA-D-1,000	
WFRB Frostburg, Md. (II)		D-250	
WTAO Cambridge, Mass. (II)		D-250	
KPBM Carlsbad, N. M. (II)		D-1,000	
WGSB Huntington, N. Y. (II)		D-1,000	
WMBL Moorehead City, N. C. (II)		D-1,000	
WPAQ Mt. Airy, N. C. (II)		D-10,000	
KRMG Tulsa, Okla. (II)		LS-50,000	
		DA-U-N-25,000	
WVCH Chester, Pa. (II)		D-1,000	
WBAW Barnwell, S. C. (II)		D-500	
WIRJ Humboldt, Tenn. (II)		D-250	
WJIG Tullahoma, Tenn. (II)		D-250	
KTRH Houston, Tex. (II)		DA-50,000	
WBCI Williamsburg, Va. (II)		D-500	
WJAC Santurce, P. R. (II)		DA-10,000	
750 KC. CLEAR			
WSB Atlanta, Ga. (I-A)		50,000	
WBMD Baltimore, Md (II)		D-1,000	
KMMJ Grand Island, Neb. (II)		LS-10,000	
		DA-L, N-L-10,000	
WHEB Portsmouth, N. H. (II)		LS-1,000	
		N-L-1,000	
KSEO Durant, Okla. (II)		D-250	
KXL Portland, Ore. (II)		LS-10,000	
		DA-L, N-L-10,000	
		*LS-50,000	
		DA-L, N-L-50,000	
WPDX Clarksburg, W. Va. (II)		D-1,000	
760 KC. CLEAR			
KGU Honolulu, Hawaii (II)		10,000	
WJR Detroit, Mich. (I-A)		50,000	
WCPS Tarboro, N. C. (II)		D-1,000	
770 KC. CLEAR			
KUOM Minneapolis, Minn. (II)		D-5,000	
WCAL Northfield, Minn. (II)		D-5,000	
WEW St. Louis, Mo. (II)		D-1,000	
†KOB Albuquerque, N. M. (II)		LS-50,000	
		(Also see 1030 kc)	
WABC New York, N. Y. (I-A)		N-25,000	
		50,000	
KXA Seattle, Wash. (II)		LS-1,000	
		N-L-1,000	
780 KC. CLEAR			
WBBM Chicago, Ill. (I-A)		50,000	
WJAG Norfolk, Neb. (II)		LS-1,000	
		N-L-1,000	
WCKB Dunn, N. C. (II)		D-1,000	
WBBO Forest City, N. C. (II)		D-1,000	
KSPI Stillwater, Okla. (II)		D-250	
WARL Arlington, Va. (II)		D-1,000	
790 KC. REGIONAL			
WTUG Tuscaloosa, Ala. (III)		D-500	
KCEE Tucson, Ariz. (III)		DA-D-1,000	
KOSY Texarkana, Ark. (III)		LS-1,000	
		DA-N-500	
KDAN Eureka, Colo. (III)		D-5,000	
KABC Los Angeles, Cal. (III-A)		DA-N-5,000	
WLBE Leesburg-Eustis, Fla. (III-B)		LS-5,000	
		DA-N-1,000	
WPFA Pensacola, Fla. (III)		D-1,000	
WMBM South Miami, Fla. (III)		DA-5,000	
		(CP from 800 kc)	
WQXI Atlanta, Ga. (III)		LS-5,000	
		DA-N-1,000	
WGRA Cairo, Ga. (III)		D-1,000	
†KEST Boise, Idaho (III)		D-1,000	
WRMS Beardstown, Ill. (III)		DA-D-500	
KXXX Colby, Kan. (III)		D-5,000	
WAKY Louisville, Ky. (III-B)		LS-5,000	
		DA-U-N-1,000	
WRUM Rumford, Me. (III)		D-1,000	
WGSW Saginaw, Mich. (III-B)		DA-1,000	
KGHL Billings, Mont. (III-A)		DA-N-5,000	
WWNY Watertown, N. Y. (III)		DA-N-1,000	
WLSV Wellsville, N. Y. (III)		D-1,000	
WTNC Thomasville, N. C. (III)		D-1,000	
KFGO Fargo, N. D. (III-A)		DA-N-5,000	
KWIL Albany, Ore. (III)		DA-1,000	
WAEB Allentown, Pa. (III-B)		LS-500	
		DA-U-N-1,000	
WPIC Sharon, Pa. (III)		D-1,000	
WEAN Providence, R			

Am Frequencies CONTINUED

Call Letters	City	Power in Watts
KBOI	Boise, Ida. (III-A)	DA-N-5,000
KLER	Orofino, Idaho (III)	D-500
WAAR	Chicago, Ill. (III)	D-1,000
KXLW	Indianapolis, Ind. (III)	DA-D-5,000
WOEL	Oelwein, Ia.	LS-1,000
		DA-U-N-500
KJRG	Newton, Kans. (III)	D-500
WBVL	Barbourville, Ky. (III)	D-1,000
WAGM	Presque Isle, Me. (III)	DA-5,000
WORL	Boston, Mass. (III)	D-5,000
WWJ	Detroit, Mich. (III-A)	DA-N-5,000
KRSI	St. Louis Park, Minn. (III)	DA-D-1,000
WBKH	Hattiesburg, Miss. (III)	D-5,000
KLIK	Jefferson City, Mo. (III)	D-5,000
WBFB	Rochester, N. Y. (III-B)	DA-1,000
WBX	Utica, N. Y. (III-A)	DA-5,000
WPET	Greensboro, N. C. (III)	D-500
KYES	Roseburg, Ore. (III)	D-1,000
WNCC	Barnesboro, Pa. (III)	D-500
WPEN	Philadelphia, Pa. (III-A)	DA-N-5,000
WSFA	Spartanburg, S. C. (III-A)	DA-N-5,000
KWAT	Watertown, S. D. (III-B)	DA-N-1,000
WAGG	Franklin, Tenn. (III)	D-1,000
KDSX	Denison-Sherman, Tex. (III)	DA-500
KPRC	Houston, Tex. (III-A)	DA-N-5,000
KSEL	Lubbock, Tex. (III-B)	LS-5,000
		DA-U-N-500
WXGI	Richmond, Va. (III)	D-1,000
KJR	Seattle, Wash. (III-A)	DA-N-5,000
WKAZ	Charleston, W. Va. (III-B)	LS-5,000
		DA-N-1,000
WKTL	Sheboygan, Wis. (III)	DA-D-500

960 KC. REGIONAL

WBRC	Birmingham, Ala. (III-A)	DA-N-5,000
WMOZ	Mobile, Ala. (III)	D-1,000
KOOL	Phoenix, Ariz. (III-A)	DA-N-5,000
KAVR	Apple Valley, Cal. (III)	D-5,000
KNEZ	Lompoc, Cal. (III)	D-500
KABL	Oakland, Cal. (III-A)	1,000
WELL	New Haven, Conn. (III-B)	DA-N-5,000
WGRO	Lake City, Fla. (III)	D-500
WJCM	Sebring, Fla. (III)	D-1,000
WJAZ	Albany, Ga. (III)	DA-D-5,000
	(CP from 1050 kc)	
WRFC	Athens, Ga. (III)	LS-5,000
		DA-N-500
KSRA	Salmon, Idaho (III)	D-1,000
WDLM	East Moline, Ill. (III)	DA-D-1,000
WSBT	South Bend, Ind. (III-A)	DA-5,000
KMA	Shenandoah, Ia. (III-A)	DA-N-5,000
WRPT	Prentissburg, Ky. (III)	D-1,000
		*DA-D-500
KROF	Abbeville, La. (III)	D-1,000
WBOC	Salisbury, Md. (III-B)	LS-5,000
		DA-U-N-1,000
WFGM	Fitchburg, Mass. (III)	DA-1,000
WHAK	Rogers City, Mich. (III)	D-5,000
KLTF	Little Falls, Minn. (III)	D-500
WABG	Greenwood, Miss. (III)	LS-1,000
		DA-N-500
KFVS	Cape Girardeau, Mo. (III-B)	LS-1,000
		DA-N-500
KNEB	Scottsbluff, Neb. (III)	LS-1,000
		DA-U-N-500
KWYK	Farmington, N. Mex. (III)	D-1,000
WEAV	Plattsburg, N. Y. (III-B)	DA-5,000
WFTC	Kinston, N. C. (III)	LS-5,000
		DA-N-1,000
WWST	Wooster, Ohio (III)	D-1,000
KGVA	Enid, Okla. (III-B)	DA-1,000
KLAD	Klamath Falls, Ore. (III)	D-5,000
WHYL	Carlisle, Pa. (III)	DA-D-5,000
WADF	Kane, Pa. (III)	D-1,000
WATS	Sayre, Pa. (III)	D-1,000
WBEU	Beaufort, S. C. (III)	D-1,000
WBMC	McMinnville, Tenn. (III)	D-500
KIMP	Mt. Pleasant, Tex. (III)	D-1,000
KGKL	San Angelo, Tex. (III-B)	LS-5,000
		DA-N-1,000
KOVO	Provo, Utah (III-B)	LS-5,000
		DA-N-1,000
WDBJ	Roanoke, Va. (III-A)	DA-N-5,000
KALE	Richmond, Wash. (III)	DA-N-1,000
WTCH	Shawano, Wis. (III)	DA-N-1,000

970 KC. REGIONAL

WERH	Hamilton, Ala. (III)	D-5,000
WTBF	Troy, Ala. (III)	LS-5,000
		DA-U-N-500
KNEA	Jonesboro, Ark. (III)	D-1,000
KBIS	Bakersfield, Cal. (III)	DA-1,000
KCHV	Coachella, Cal. (III)	D-1,000
KBEE	Modesto, Cal. (III)	DA-1,000
KFEL	Pueblo, Colo. (III)	D-1,000
WFLA	Tampa, Fla. (III-A)	DA-N-5,000
WIIN	Atlanta, Ga. (III)	DA-D-5,000
WVOP	Valdiala, Ga. (III)	D-5,000
KHCB	Hilo, Hawaii (III-A)	1,000
KAYT	Rupert, Idaho (III)	D-1,000
WMAY	Springfield, Ill. (III)	LS-1,000
		DA-U-N-500
WAVE	Louisville, Ky. (II-A)	DA-5,000
KSYL	Alexandria, La. (III-B)	DA-N-1,000
WCSH	Portland, Me. (III-A)	DA-N-5,000
WAMD	Aberdeen, Md. (III)	DA-D-500
WESO	Southbridge, Mass. (III)	D-1,000
WJAN	Ishpeming, Mich. (III)	D-5,000
WKHM	Jackson, Mich. (III)	DA-1,000
KQAK	Austin, Minn. (III)	DA-D-5,000
KOOK	Billings, Mont. (III-A)	DA-N-5,000
KJLT	North Platte, Neb. (III)	D-5,000
WNTA	Newark, N. J. (III-B)	LS-5,000
		DA-N-1,000
WEBR	Buffalo, N. Y. (III-A)	DA-5,000

WCHN	Norwich, N. Y. (III)	D-500
WRCS	Ahoscie, N. C. (III)	D-1,000
WWIT	Canton, N. C. (III)	D-1,000
WDAY	Fargo, N. D. (III-A)	DA-N-5,000
WREO	Ashtabula, Ohio (II-B)	LS-1,000
		DA-U-N-1,000
WATH	Athens, Ohio (III)	D-1,000
KAKC	Tulsa, Okla. (III-B)	LS-1,000
		DA-U-N-500
KOIN	Portland, Ore. (III-A)	DA-N-5,000
WWSW	Pittsburgh, Pa. (III-A)	DA-5,000
WJMX	Florence, S. C. (III)	LS-5,000
		DA-N-1,000
KASE	Austin, Tex. (III)	DA-D-1,000
KNOK	Fort Worth, Tex. (III)	D-1,000
WDTI	Danville, Va. (III)	D-500
KREM	Spokane, Wash. (III)	LS-5,000
		DA-N-1,000
WWYO	Pineville, W. Va. (III)	D-1,000
WHA	Madison, Wis. (III)	D-5,000
WIVI	Christiansted, V. I. (III)	1,000

980 KC. REGIONAL

WKLF	Clanton, Ala. (III)	D-1,000
KINS	Eureka, Cal. (III)	LS-5,000
		DA-N-500
KEAP	Fresno, Calif. (III)	D-500
KFWB	Los Angeles, Cal. (III-A)	5,000
KGLN	Glenwood Springs, Colo. (III)	D-1,000
WSUB	Groton, Conn. (III)	D-1,000
WRC	Washington, D. C. (III-A)	DA-N-5,000
WDVH	Gainesville, Fla. (III)	D-5,000
WTOT	Marianna, Fla. (III)	D-1,000
WBOP	Pensacola, Fla. (III)	D-1,000
WLOD	Pompano Beach, Fla. (III)	DA-D-1,000
WKLY	Hartwell, Ga. (III)	D-1,000
WPGA	Ferry, Ga. (III)	D-500
WRIP	Rossville, Ga. (III)	DA-D-500
KUPI	Idaho Falls, Ida. (III)	D-1,000
WITY	Danville, Ill. (III)	DA-1,000
KOKA	Shreveport, La. (III)	D-5,000
WCAP	Lowell, Mass. (III)	D-1,000
WPBC	Minneapolis, Minn. (III)	D-1,000
WAPF	McComb, Miss. (III)	D-1,000
KMBC	Kansas City, Mo. (III)	DA-N-5,000
KSGM	St. Genevieve, Mo. (III)	DA-N-500
KVER	Clovis, N. M. (III)	DA-N-1,000
KMIN	Grants, N. M. (III)	D-1,000
WTRY	Troy, N. Y. (III-A)	DA-5,000
WKLM	Wilmington, N. C. (III)	D-5,000
WAAA	Winston-Salem, N. C. (III)	D-1,000
WONE	Dayton, Ohio (III-A)	DA-5,000
WILK	Wilkes-Barre, Pa. (III)	LS-5,000
		DA-N-1,000
KDSJ	Deadwood, S. D. (III)	DA-N-1,000
WSIX	Nashville, Tenn. (III-A)	DA-N-5,000
KFRD	Rosenberg, Tex. (III)	D-1,000
KSVC	Richfield, Utah (III)	LS-5,000
		DA-N-1,000
WPHG	Bristol, Va. (III)	LS-5,000
		DA-N-1,000
WMEK	Chase City, Va. (III)	D-500
KUTI	Yakima, Wash. (III)	D-5,000
WHAW	Weston, W. Va. (III)	D-1,000
WCUB	Manitowoc, Wis. (III)	D-1,000
WPRE	Prairie Du Chien, Wis. (III)	D-500

990 KC. (Canadian) CLEAR

WWVF	Fayette, Ala. (II)	D-1,000
WTCB	Flomaton, Ala. (II)	D-500
KTKT	Tucson, Ariz. (II)	LS-10,000
		DA-U-N-1,000
KKIS	Pittsburg, Cal. (II)	DA-5,000
†KGUD	Santa Barbara, Cal. (II)	DA-D-1,000
KLIH	Denver, Colo. (II)	D-1,000
WBZY	Torrington, Conn. (II)	D-1,000
†WFAW	Miami-So. Miami, Fla. (II)	DA-5,000
WHOO	Orlando, Fla. (II)	LS-10,000
		DA-N-5,000
WDWD	Dawson, Ga. (II)	D-1,000
WGML	Hinesville, Ga. (II)	D-250
KOOD	Honolulu, Hawaii (II)	1,000
		*5,000
WCAZ	Carthage, Ill. (II)	D-1,000
WITZ	Jasper, Ind. (II)	D-1,000
KAYL	Storm Lake, Iowa (II)	D-250
KRSL	Russell, Kan. (II)	D-250
WJMR	New Orleans, La. (II)	D-250
KCLP	Rayville, La. (II)	D-250
†WCRM	Clare, Mich. (II)	DA-D-250
WABO	Waynesboro, Miss. (II)	D-250
KRMO	Monett, Mo. (II)	D-250
KSVP	Artesia, N. Mex. (II)	LS-1,000
		N-250
WEEB	Southern Pines, N. C. (II)	D-5,000
WJEB	Gallipolis, Ohio (II)	D-1,000
WITG	Massillon, Ohio (II)	DA-D-250
KABY	Albany, Ore. (II)	D-250
WIBG	Philadelphia, Pa. (II)	LS-50,000
		DA-U-N-10,000
WVSC	Somerset, Pa. (II)	D-250
†. . .	Providence, R. I. (II)	DA-D-50,000
WAKN	Aiken, S. C. (II)	D-1,000
WNOX	Knoxville, Tenn. (II)	DA-N-10,000
KWEM	Memphis, Tenn. (II)	D-1,000
KTRM	Beaumont, Tex. (II)	DA-1,000
KAML	Kenedy-Karnes City, Tex. (II)	D-250
KSYL	Wichita Falls, Tex. (II)	LS-10,000
		DA-U-N-1,000
KDYL	Tooele, Utah (II)	D-1,000
WNRV	Harrows-Pearisburg, Va. (II)	D-1,000
WANT	Richmond, Va. (II)	D-1,000
WPRR	Mayaguez, P. R. (II)	DA-10,000

1000 KC. (U. S. & Mexican) CLEAR

WCFL	Chicago, Ill. (I-B)	DA-50,000
KTOK	Oklahoma City, Okla. (II)	DA-5,000
KSTA	Coleman, Tex. (II)	D-250
KGRI	Henderson, Tex. (II)	D-250
WHWB	Rutland, Vt. (II)	D-1,000
KOMO	Seattle, Wash. (I-B)	DA-N-50,000

1010 KC. (Canadian & Cuban) CLEAR		
†KINK	Phoenix, Ariz. (II)	D-500
KVNC	Winslow, Ariz. (II)	LS-1,000
		DA-U-N-500
KLRA	Little Rock, Ark. (II)	LS-10,000
		DA-N-5,000
KCHJ	Delano, Cal. (II)	LS-5,000
		DA-U-N-1,000
KCMJ	Palm Springs, Cal. (II)	LS-1,000
		DA-U-N-500
KSAY	San Francisco, Cal. (II)	DA-D-10,000
WCNU	Crestview, Fla. (II)	D-1,000
WZRO	Jacksonville Beach, Fla. (II)	D-1,000
†WINQ	Tampa, Fla. (II)	DA-D-50,000
WGUN	Decatur, Ga. (II)	D-50,000
WCSI	Columbus, Ind. (II)	D-500
KSMN	Mason City, Iowa (II)	D-1,000
KIND	Independence, Kan. (II)	D-250
KDLA	DeRidder, La. (II)	D-1,000
WMSD	Baltimore, Md. (II)	D-1,000
WMOX	Meridian, Miss. (II)	LS-10,000
		DA-U-N-1,000

(CP from 1240 kc)

KCHI	Chillicothe, Mo.	D-250
KXEN	Festus-St. Louis, Mo. (II)	DA-D-50,000
KRVN	Lexington, Neb. (II)	DA-D-25,000
†WCNL	Newport, N. H. (II)	D-250
WABC	New York, N. Y. (II)	DA-50,000
WABZ	Albany, N. C. (II)	D-1,000
WELS	Kinston, N. C.	D-1,000
WIOI	New Boston, Ohio (II)	D-500
		*D-1,000
†KBEV	Portland, Ore. (II)	DA-D-1,000
WITT	Lewisburg, Pa. (II)	D-250
WHIN	Gallatin, Tenn. (II)	D-1,000
WORM	Savannah, Tenn. (III)	D-250
KBUY	Amarillo, Tex. (II)	LS-5,000
		DA-U-N-500
KMLW	Marlin, Tex.	D-250
WELK	Charlottesville, Va. (II)	D-1,000
WMEV	Marion, Va. (II)	D-1,000
WCST	Berkeley Springs, W. Va. (II)	D-250
WSPT	Stevens Point, Wis. (II)	D-1,000

1020 KC. CLEAR

KGBS	Los Angeles, Cal. (II)	LS-5,000
		N-L-5,000
		*LS-50,000
		*DA-L-N-L-50,000
WCIL	Carbondale, Ill. (II)	D-1,000
WPEO	Peoria, Ill. (II)	D-1,000
KDKA	Pittsburgh, Pa. (I-A)	50,000

1030 KC. CLEAR

WBZ	Boston, Mass. (I-B)	DA-50,000
WBEA	Springfield, Mass. (II)	1,000
KOB	Albuquerque, N. M. (II)	10,000
	(SSA on 770 kc)	*50,000
KCTA	Corpus Christi, Tex. (II)	D-50,000

1040 KC. CLEAR

KHVV	Honolulu, Hawaii (II)	5,000
WHO	Des Moines, Iowa (I-A)	50,000
KIXL	Dallas, Tex. (II)	D-1,000

1050 KC. (Mexican) CLEAR

WRFS	Alexander City, Ala. (II)	D-1,000
WCRI	Scottsboro, Ala. (II)	D-250
KVWM	Show Low, Ariz. (II)	D-250
KVLC	Little Rock, Ark. (II)	D-1,000
KOFY	San Mateo, Cal. (II)	D-1,000
KWSO	Wasco, Cal. (II)	D-1,000
KLMO	Longmont, Colo. (II)	D-250
WSUG	Clewiston, Fla. (II)	D-250
WJSB	Crestview, Fla. (II)	D-1,000
WIVY	Jacksonville, Fla. (II)	D-1,000
WHBO	Tampa, Fla. (II)	D-500
WRMF	Titusville, Fla. (II)	D-1,000
WJAZ	Albany, Ga. (II)	D-1,000
	(CP from 960 kc)	
WAUG	Augusta, Ga. (II)	D-1,000
WBIE	Marietta, Ga. (II)	D-500
KZIN	Coeur D'Alene, Ida. (II)	D-250
VDZ	Decatur, Ill. (II)	D-1,000
KNCO	Garden City, Kan. (II)	D-1,000
WNES	Central City, Ky. (II)	D-500
KLPL	Lake Providence, La. (II)	D-250
KCIJ	Shreveport, La. (II)	D-250
KVPI	Ville Platte, La. (II)	D-250
WQMR	Silver Spring, Md. (II)	D-1,000
WPAG	Ann Arbor, Mich. (II)	D-1,000
KLOH	Pipestone, Minn. (II)	DA-D-1,000
WACR	Columbus, Miss. (II)	D-1,000
†KMIS	Portageville, Mo. (II)	D-250
KSIS	Sedalia, Mo. (II)	D-1,000
KRBO	Las Vegas, Nev. (II)	D-500
WBNC	Conway, N. H. (II)	D-1,000
WSEN	Baldwinsville, N. Y. (II)	D-250
WSTS	Massena, N. Y. (II)	D-1,000
WGMG	New York, N. Y. (II)	DA-50,000
WBTL	Farmville, N. C. (II)	DA-D-250
WFSC	Franklin, N. C. (II)	D-1,000
WLON	Lenoir, N. C. (II)	D-1,000
WWGP	Sanford, N. C. (II)	D-1,000
WZIP	Cincinnati, Ohio (II)	D-1,000
KCCO	Lawton, Okla. (II)	DA-D

Call Letters	City	Power in Watts	Call Letters	City	Power in Watts
1060 KC. (U.S. & Mexican) CLEAR					
KUPD Tempe, Ariz. (II)		DA-500	WTTT Arlington, Fla. (II)		D-250
KPAY Chico, Cal. (II)		DA-N-10,000	WBEX Kissimmee, Fla. (II)		D-250
WNOB New Orleans, La. (II)		LS-50,000			*D-1,000
WHFB Benton Harbor-St. Joseph, Mich. (II)		DA-U-N-5,000	WFEC Miami, Fla. (II)		D-250
		D-1,000	†WSAF Sarasota, Fla. (II)		DA-D-1,000
WMAP Monroe, N. C. (II)		D-250	WCLB Camilla, Ga. (II)		D-1,000
WGMW Canton, Ohio (II)		D-1,000	WPLK Rockmart, Ga. (II)		D-250
WRCV Philadelphia, Pa. (I-B)		DA-50,000	WSFT Gastonia, Ga. (II)		D-250
1070 KC. (U.S. & Canadian) CLEAR					
WAPI Birmingham, Ala. (II)		LS-50,000	WLPO La Salle, Ill. (II)		DA-D-1,000
		DA-U-N-5,000	WKRS Waukegan, Ill. (II)		DA-D-1,000
KNX Los Angeles, Cal. (I-B)		50,000	WSLM Salem, Ind.		D-1,000
WVCG Coral Gables, Fla. (II)		D-1,000	KJAN Atlantic, Iowa (II)		D-250
WIBC Indianapolis, Ind. (II)		LS-50,000	KOUR Independence, Ia. (II)		D-250
KFBI Wichita, Kan. (II)		DA-U-N-10,000	KOFO Ottawa, Kans. (II)		D-250
		LS-10,000	WFKN Franklin, Ky. (II)		D-250
		DA-N-1,000	WLBI Denham Springs, La. (II)		D-250
KHMO Hannibal, Mo. (II)		LS-5,000	KBCL Shreveport, La. (II)		D-250
		DA-U-N-1,000	WSME Sanford, Me. (II)		D-1,000
WHPE High Point, N. C. (II)		D-1,000	WBCH Hastings, Mich. (II)		D-250
†WFLI Lookout Mountain, Tenn. (II)		LS-10,000	WAVN Stillwater, Minn. (II)		D-1,000
		DA-U-N-1,000	WMDC Hazlehurst, Miss. (II)		D-250
WDIA Memphis, Tenn. (II)		LS-50,000	KBHM Branson, Mo. (II)		D-1,000
		DA-U-N-5,000	KGMO Cape Girardeau, Mo. (II)		D-250
KOPY Alice, Tex. (II)		DA-N-1,000	KLPW Union, Mo. (II)		D-1,000
WKOW Madison, Wis. (II)		LS-10,000	WKPK Keene, N. H. (II)		D-1,000
		DA-U-N-5,000	WGNV Newburgh, N. Y. (II)		D-1,000
WMIA Arecibo, P. R. (II)		500			*D-5,000
1080 KC. CLEAR					
KSCO Santa Cruz, Cal. (II)		LS-1,000	WJMK North Syracuse, N. Y. (II)		D-1,000
		DA-N-500	WKMT Kings Mt., N. C. (II)		D-1,000
WTIC Hartford, Conn. (I-B)		DA-N-50,000	WREV Reidsville, N. C. (II)		D-250
WKLO Louisville, Ky. (II)		LS-5,000	WENC Whitesville, N. C. (II)		D-1,000
		DA-U-N-1,000	KEYD Oakes, N. D. (II)		D-1,000
WOAP Owosso, Mich. (II)		D-250	WGAR Cleveland, Ohio (II)		DA-50,000
WYSL Amherst, N. Y. (II)		D-1,000	WERT Van Wert, Ohio (II)		D-250
WEWO Laurinburg, N. C. (II)		D-1,000	KGYN Guyton, Okla. (II)		D-1,000
KWJJ Portland, Ore. (II)		DA-10,000	WJUN Mexico, Pa. (II)		D-1,000
WEEP Pittsburgh, Pa. (II)		D-1,000	WRIB Providence, R. I. (II)		D-1,000
KRLD Dallas, Tex. (I-B)		DA-N-50,000	WALD Waterboro, S. C. (II)		D-1,000
1090 KC. (U.S. & Mexican) CLEAR					
KTHS Little Rock, Ark. (I-B)		DA-N-50,000	WFWL Camden, Tenn. (II)		D-250
WCRA Effingham, Ill. (II)		D-250	WCPH Etowah, Tenn. (II)		D-1,000
KNWS Waterloo, Iowa (II)		D-1,000	WHEY Millington, Tenn. (II)		D-250
WBAL Baltimore, Md. (I-B)		DA-N-50,000	KVLL Livingston, Tex. (II)		D-250
WILD Boston, Mass. (II)		D-1,000	KZEE Weatherford, Tex. (II)		D-250
WMUS Muskegon, Mich. (II)		D-1,000	WLSD Big Stone Gap, Va. (II)		D-1,000
KING Seattle, Wash. (II)		DA-50,000	WFAX Falls Church, Va. (II)		D-1,000
1100 KC. CLEAR					
KFAX San Francisco, Cal. (II)		LS-1,000	KASY Auburn, Wash. (II)		D-250
		N-L-1,000	LAOZI Chelan, Wash. (II)		D-1,000
		*LS-50,000	1120 KC. LOCAL		
		*DA-D-N-L-1,000	WAUD Auburn, Ala. (IV)		250
WLEB Carrollton, Ga. (II)		D-250	WJBB Haleyville, Ala. (IV)		250
WHLI Hempstead, L. I. (II)		DA-D-10,000	WBHP Huntsville, Ala. (IV)		250
KYW Cleveland, Ohio (I-A)		DA-50,000	WNUZ Talladega, Ala. (IV)		250
WGFA Bethlehem, Pa. (II)		D-250	WTBC Tuscaloosa, Ala. (IV)		250
1110 KC. CLEAR					
KRLA Pasadena, Cal. (II)		LS-50,000	KFTW Sitka, Alaska (IV)		SH-250
		DA-U-N-10,000	KSUN Bisbee, Ariz. (IV)		250
WALT Tampa, Fla. (II)		DA-D-10,000	KAAA Kingman, Ariz. (IV)		250
KIPA Hilo, Hawaii (II)		1,000	KRIZ Phoenix, Ariz. (IV)		250
WMBI Chicago, Ill. (II)		LS-5,000	KCON Conway, Ark. (IV)		250
		N-L-5,000	KFPW Ft. Smith, Ark. (IV)		250
KFAB Omaha, Neb. (I-D)		DA-N-50,000	KBTM Jonesboro, Ark. (IV)		250
WBT Charlotte, N. C. (I-B)		DA-N-50,000	KGEE Bakersfield, Cal. (IV)		250
KBND Bend, Ore.		LS-5,000	KWTC Barstow, Cal. (IV)		250
		DA-U-N-1,000	KIBS Bishop, Cal. (IV)		250
WNAR Norristown, Pa. (II)		D-500	KXO El Centro, Cal. (IV)		250
WHIM Providence, R. I.		D-1,000	KDAC Fort Bragg, Cal. (IV)		250
WVJP Caguas, P. R. (II)		250	KGfJ Los Angeles, Cal. (IV)		250
1120 KC. CLEAR					
WUST Bethesda, Md. (II)		D-250	KPRL Paso Robles, Cal. (IV)		250
KMOX St. Louis, Mo. (I-A)		50,000	KRDG Redding, Cal. (IV)		250
WWOL Buffalo, N. Y. (II)		D-1,000	KWG Stockton, Cal. (IV)		250
KCLE Cleburne, Tex. (II)		D-250	KEXO Grand Junction, Colo. (IV)		250
1130 KC. (U.S. & Canadian) CLEAR					
KRDU Dinuba, Cal. (II)		DA-1,000	KLVC Leadville, Colo. (IV)		250
KSDO San Diego, Cal. (II)		LS-5,000	KDZA Pueblo, Colo. (IV)		250
		DA-U-N-1,000	KGEK Sterling, Colo. (IV)		250
KWKH Shreveport, La. (I-B)		DA-N-50,000	WINF Manchester, Conn. (IV)		250
WCAR Detroit, Mich. (II)		LS-50,000	WGGG Gainesville, Fla. (IV)		250
		DA-U-N-10,000	WONN Lakeland, Fla. (IV)		250
WDGY Minneapolis, Minn. (II)		LS-50,000	WMAF Madison, Fla. (IV)		SH-250
WNEW New York, N. Y. (I-B)		DA-U-N-25,000	WSBB New Smyrna Beach, Fla. (IV)		250
		DA-N-50,000	WNVV Pensacola, Fla. (IV)		250
1140 KC. (U.S. & Mexican) CLEAR					
KRAK Stockton, Cal. (II)		DA-50,000	WCNH Quincy, Fla. (IV)		250
WMIE Miami, Fla. (II)		LS-10,000	WJNO West Palm Beach, Fla. (IV)		250
		DA-U-N-5,000	WBLA Augusta, Ga. (IV)		250
KGEM Boise, Idaho (II)		DA-10,000	WBLJ Dalton, Ga. (IV)		250
WSTV Pekin, Ill. (II)		D-1,000	WXLI Dublin, Ga. (IV)		250
KLPR Oklahoma City, Okla. (II)		D-1,000	WFOM Marietta, Ga. (IV)		250
KSOO Sioux Falls, S. D. (II)		LS-10,000	WSOK Savannah, Ga. (IV)		250
		DA-N-5,000	WAYX Waycross, Ga. (IV)		250
KORC Mineral Wells, Tex. (II)		D-250	KBAR Burley, Idaho (IV)		250
WRVA Richmond, Va. (I-B)		DA-50,000	KORT Grangeville, Idaho (IV)		250
WITA San Juan, P. R. (II)		500	KRXK Rexburg, Idaho (IV)		250
1150 KC. REGIONAL					
WBCA Bay Minette, Ala. (III)		D-1,000	WJBC Bloomington, Ill. (IV)		250
WGEA Geneva, Ala. (III)		D-1,000	WQUA Moline, Ill. (IV)		250
WJRD Tuscaloosa, Ala. (III-B)		LS-5,000	WHCO Sparta, Ill. (IV)		250
		DA-N-1,000	WJOB Hammond, Ind. (IV)		250
KCKY Coolidge, Ariz. (III-B)		DA-N-1,000	WSAL Logansport, Ind. (IV)		250
		DA-N-1,000	WTCJ Tell City, Ind. (IV)		250
1200 KC. CLEAR					
WOAI San Antonio, Tex. (I-A)		50,000	WBOW Terre Haute, Ind. (IV)		250
1210 KC. CLEAR					
WCNT Centralia, Ill. (II)		D-1,000	KFJB Marshalltown, Iowa (IV)		250
WKNX Saginaw, Mich. (II)		DA-D-10,000	WHIR Danville, Ky. (IV)		250
WADE Wadesboro, N. C. (II)		D-1,000	WHOP Hopkinsville, Ky. (IV)		250
WAVI Dayton, Ohio (II)		D-250	WMLF Pineville, Ky. (IV)		250
WCAU Philadelphia, Pa. (I-A)		50,000	KLIC Monroe, La. (IV)		250
1220 KC. (Mexican) CLEAR					
WEDR Birmingham, Ala. (II)		D-1,000	WTFW New Orleans, La. (IV)		250
WPRN Butler, Ala. (II)		D-1,000	KSLQ Opelousas, La. (IV)		250
KVSA McGehee, Ark. (II)		D-1,000	WQDY Calais, Me. (IV)		250
KIBE Palo Alto, Calif. (II)		D-1,000	WITH Baltimore, Md. (IV)		250
†KKAR Pomona, Cal. (II)		DA-D-250	WCUM Cumberland, Md. (IV)		250
†KFSC Denver, Colo. (II)		D-1,000	WMNB North Adams, Mass. (IV)		250
†WDEE Hamden, Conn. (II)		DA-D-1,000	WESX Salem, Mass. (IV)		250
			WNEE Worcester, Mass. (IV)		250
			WJEF Grand Rapids, Mich. (IV)		LS-500
					N-250
			WIKB Iron River, Mich. (IV)		D-250
			WMPC Lapeer, Mich. (IV)		SH-250
			WSOO Sault Ste. Marie, Mich. (IV)		D-250
					*LS-1,000
					*N-250
			WSTR Sturgis, Mich. (IV)		250
			WKLK Cloquet, Minn. (IV)		250
			KGHS International Falls, Minn. (II)		100
			KYSM Mankato, Minn. (IV)		250
			KTRF Thief River Falls, Minn. (IV)		250
			KWNO Winona, Minn. (IV)		250
					*LS-1,000
					*N-250

Call Letters	City	Power in Watts	Frequency	Call Letters	City	Power in Watts	Frequency
WBNR	Beacon, N. Y. (III)	DA-D-1,000	D-1,000	KROP	Brawley, Cal. (III-B)	LS-1,000	N-500
WNDR	Syracuse, N. Y. (III-A)	DA-N-5,000	D-500	KYNO	Fresno, Cal. (III-B)	DA-1,000	*LS-5,000
WGWR	Ashboro, N. C. (III)	D-1,000	DA-U-N-1,000				
WCDJ	Edenton, N. C. (III)	D-1,000	D-1,000				
WDOC	Cleveland, Ohio (III-A)	DA-5,000	DA-U-N-1,000				
WNXT	Portsmouth, Ohio	LS-5,000	D-500				
		DA-U-N-1,000	D-500				
KWSH	Wewoka, Okla. (III)	DA-N-1,000	D-1,000				
KMCM	McMinnville, Ore. (III-A)	DA-N-1,000	D-1,000				
WERC	Erie, Pa. (III-B)	DA-5,000	D-1,000				
WPBH	Philipsburg, Pa. (III)	D-1,000	D-1,000				
WMUU	Greenville, S. C. (III)	D-1,000	D-1,000				
WJOT	Lake City, S. C. (III)	D-1,000	D-1,000				
KWYR	Winner, S. D. (III)	D-5,000	D-1,000				
WNDO	Chattanooga, Tenn. (III)	D-1,000	D-1,000				
WMCH	Church Hill, Tenn. (III)	D-1,000	D-1,000				
WDKN	Dickson, Tenn. (III)	D-1,000	D-1,000				
WCLC	Jamestown, Tenn. (III)	D-1,000	D-1,000				
KSPL	Diboll, Tex. (III)	D-1,000	D-1,000				
KPSO	Falfurrias, Tex. (III)	D-500	D-1,000				
KWFR	San Angelo, Tex. (III)	D-1,000	D-1,000				
KTAE	Taylor, Tex. (III)	D-1,000	D-1,000				
KTUE	Tulia, Tex. (III)	D-1,000	D-1,000				
WCHV	Charlottesville, Va. (III)	LS-5,000	DA-U-N-1,000				
		DA-U-N-1,000	D-1,000				
WBCR	Christianburg, Va. (III)	D-1,000	D-1,000				
KWIO	Moses Lake, Wash. (III)	D-1,000	D-1,000				
WVVV	Grafton, W. Va. (III)	D-500	D-1,000				
WVWS	Black River Falls, Wis. (III)	D-1,000	D-1,000				
WEKZ	Monroe, Wis. (III)	D-1,000	LS-5,000				
KPOW	Powell, Wyo. (III-B)	LS-5,000	DA-N-1,000				
WISO	Ponce, P. R. (III)	1,000					

1270 KC. REGIONAL			
WGSV	Guntersville, Ala. (III)	D-1,000	D-1,000
WAIP	Prichard, Ala. (III)	D-1,000	1,000
KBYS	Anchorage, Alaska (III)	1,000	D-1,000
KDJI	Holbrook, Ariz. (III)	D-1,000	D-5,000
†KADL	Pine Bluff, Ark. (III)	D-5,000	D-1,000
KPAP	Redding, Cal. (III)	D-1,000	DA-N-1,000
KCOK	Tulare, Cal. (III-B)	DA-N-1,000	D-500
WNOG	Naples, Fla. (III)	D-500	D-5,000
WHYY	Orlando, Fla. (III)	D-5,000	DA-N-5,000
WTAL	Tallahassee, Fla. (III-A)	DA-N-5,000	D-5,000
WGBA	Columbus, Ga. (III)	D-5,000	D-1,000
WJJC	Commerce, Ga. (III)	D-1,000	LS-5,000
†KNDI	Honolulu, Hawaii (III)	5,000	N-1,000
KTFT	Twin Falls, Ida. (III-A)	LS-5,000	DA-D-1,000
		N-1,000	DA-N-5,000
WEIC	Charleston, Ill. (III)	DA-D-1,000	DA-N-5,000
WHBF	Rock Island, Ill. (III-A)	DA-N-5,000	DA-D-5,000
WCMR	Elkhart, Ind. (III)	DA-D-5,000	DA-1,000
WVCA	Gary, Ind. (III-B)	DA-1,000	DA-D-1,000
WORX	Madison, Ind. (III)	DA-D-1,000	D-1,000
KSCB	Liberal, Kan. (III)	D-1,000	D-1,000
WAIN	Columbia, Ky. (III)	D-1,000	D-1,000
WFUL	Fulton, Ky. (III)	D-1,000	D-1,000
KVLC	Winnfield, La. (III)	D-1,000	DA-1,000
WSPR	Springfield, Mass. (III-B)	DA-1,000	DA-N-5,000
WXYZ	Detroit, Mich. (III-A)	DA-N-5,000	D-500
KWEB	Rochester, Minn. (III)	D-500	D-1,000
WLSM	Louisville, Miss. (III)	D-1,000	D-1,000
KUSN	St. Joseph, Mo. (III)	D-1,000	DA-D-5,000
KBUS	Sparks, Nev. (III)	D-1,000	D-1,000
WTSN	Dover, N. H. (III)	DA-5,000	DA-D-5,000
WDVL	Vineand, N. J. (III)	DA-D-5,000	D-1,000
KRAC	Alamogordo, N. M. (III)	D-1,000	LS-1,000
WHLN	Niagara Falls, N. Y. (III)	DA-D-5,000	DA-N-5,000
WDLA	Walton, N. Y. (III)	D-1,000	D-1,000
WCGC	Belmont, N. C. (III)	LS-1,000	D-1,000
		DA-N-5,000	*D-5,000
WMPM	Smithfield, N. C. (III)	D-1,000	
KBOM	Bismarck-Mandan, N. D. (III-B)	*D-5,000	LS-1,000
		N-250	D-1,000
WILE	Cambridge, Ohio (III)	D-1,000	D-500
KWPR	Claremore, Okla. (III)	D-500	D-1,000
KAJO	Grants' Pass, Ore. (III)	D-1,000	DA-N-1,000
WLRB	Lebanon, Pa. (III)	DA-N-1,000	D-1,000
WBHC	Hampton, S. C. (III)	D-1,000	DA-N-1,000
KIHO	Sioux Falls, S. D. (III-B)	DA-N-1,000	D-5,000
WLIK	Newport, Tenn. (III)	D-5,000	DA-N-1,000
KIOX	Bay City, Tex. (III-B)	DA-N-1,000	D-1,000
KHEM	Big Spring, Tex. (III)	D-1,000	D-1,000
KEPS	Eagle Pass, Tex. (III)	D-1,000	DA-5,000
KFJZ	Ft. Worth, Tex. (III-A)	DA-5,000	D-1,000
WYOU	Newport News, Va. (III)	D-1,000	D-1,000
WHEO	Stuart, Va. (III)	D-1,000	D-1,000
KCVL	Colville, Wash. (III)	D-1,000	D-5,000
KBAM	Longview, Wash. (III)	D-5,000	D-5,000
WKYR	Keyser, W. Va. (III)	D-5,000	

1280 KC. REGIONAL			
WPID	Piedmont, Ala. (III)	D-1,000	LS-5,000
WNPT	Tuscaloosa, Ala. (III)	LS-5,000	DA-N-5,000
		D-1,000	D-1,000
KHEP	Phoenix, Ariz. (III)	D-1,000	1,000
KNBY	Newport, Ark. (III)	D-1,000	D-500
KFOX	Long Beach, Cal. (III-A)	1,000	DA-N-1,000
†KCOJH	San Luis Obispo, Cal. (III)	D-500	DA-N-1,000
KJOY	Stockton, Cal. (III-B)	DA-N-1,000	D-1,000
KTLL	Denver, Colo. (III)	DA-5,000	D-1,000
WSUX	Seaford, Del. (III)	D-1,000	D-5,000
WDSP	DeFuniak, Fla. (III)	D-5,000	D-5,000
WQIK	Jacksonville, Fla. (III)	D-5,000	D-1,000
WIPC	Lake Wales, Fla. (III)	D-1,000	DA-D-500
†WYND	Sarasota, Fla. (III)	DA-D-500	D-1,000
WIBB	Macon, Ga. (III)	D-1,000	LS-5,000
WMRO	Aurora, Ill. (IV)	LS-5,000	DA-U-N-500
		DA-U-N-500	LS-5,000
WGBF	Evansville, Ind. (III-B)	DA-N-1,000	D-1,000
KCOB	Newton, Iowa (III)	D-1,000	LS-1,000
KSOK	Arkansas City, Kan. (III)	LS-1,000	N-100

1290 KC. REGIONAL			
WTHG	Jackson, Ala. (III)	D-1,000	D-1,000
WMLS	Sylacauga, Ala. (III)	D-1,000	D-1,000
KEOS	Flagstaff, Ariz. (III)	D-1,000	1,000
KCUB	Tucson, Ariz. (III-A)	1,000	D-5,000
KDMS	El Dorado, Ark. (III)	D-5,000	DA-N-5,000
KUQA	Shoam Springs, Ark. (III)	D-5,000	D-1,000
KHSL	Chico, Cal. (III-A)	DA-N-5,000	D-1,000
KPEP	Gilroy, Cal. (III)	D-1,000	DA-5,000
KITO	Santa Barbara, Cal. (III-A)	DA-5,000	D-500
†	Santa Barbara, Cal. (III)	D-500	D-500
WCCO	Hartford, Conn. (III)	D-500	D-1,000
WTUX	Wilmington, Del. (III)	D-1,000	LS-5,000
WTMC	Ocala, Fla. (III-B)	LS-5,000	DA-N-1,000
WSCM	Panama City Beach, Fla. (III)	D-500	LS-5,000
WIRK	W. Palm Beach, Fla. (III-B)	LS-5,000	DA-N-1,000
		DA-N-1,000	D-1,000
WDEC	Americus, Ga. (III)	D-1,000	D-1,000
WCHK	Canton, Ga. (III)	D-1,000	DA-N-5,000
WTOC	Savannah, Ga. (III-A)	DA-N-5,000	D-1,000
KYTE	Pocatello, Ida. (III)	D-1,000	DA-5,000
WIRL	Peoria, Ill. (III-A)	DA-5,000	D-1,000
WCBL	Benton, Ky. (III)	D-1,000	D-1,000
KJEF	Jennings, La. (III)	D-1,000	DA-N-5,000
WHGR	Houghton Lake, Mich. (III)	DA-N-5,000	D-500
WNIL	Niles, Mich. (III)	D-500	DA-D-500
WOLA	Salline, Mich. (III)	DA-D-500	D-500
KBMO	Benson, Minn. (III)	D-500	D-1,000
WBLE	Batesville, Miss. (III)	D-1,000	D-1,000
KALM	Thayer, Mo. (III)	D-1,000	DA-5,000
KGVO	Missoula, Mont. (III-A)	DA-5,000	DA-N-5,000
KOIL	Omaha, Neb. (III-A)	DA-N-5,000	DA-5,000
WKNE	Keene, N. H. (III-A)	DA-5,000	D-1,000
KSRC	Socorro, N. M. (III)	D-1,000	DA-1,000
WGLB	Babylon, N. Y. (III)	DA-1,000	DA-N-5,000
WNBF	Binghamton, N. Y. (III-A)	DA-N-5,000	LS-5,000
WHKY	Hickory, N. C. (III-B)	LS-5,000	DA-N-1,000
		DA-N-1,000	D-1,000
WEYE	Sanford, N. C. (III)	DA-N-1,000	D-1,000
WOMP	Bellaire, Ohio (III)	D-1,000	DA-N-5,000
WHIO	Dayton, Ohio (III-A)	DA-N-5,000	DA-5,000
KUMA	Pendleton, Ore. (III)	DA-5,000	D-1,000
KLIQ	Portland, Ore. (III)	D-1,000	LS-5,000
WFBG	Altoona, Pa. (III)	LS-5,000	DA-U-N-1,000
		DA-U-N-1,000	D-500
WTIV	Titusville, Pa. (III)	D-500	D-1,000
WTRN	Tyrone, Pa. (III)	D-1,000	LS-5,000
		(CP for 1340 kc)	DA-U-N-1,000
WICE	Providence, R. I. (III)	LS-5,000	DA-U-N-1,000
WFUG	Sumter, S. C. (III)	DA-U-N-1,000	LS-1,000
WATO	Oak Ridge, Tenn. (III)	LS-1,000	D-1,000
		DA-N-5,000	D-1,000
KBLT	Big Lake, Tex. (III)	D-1,000	D-500
KIVY	Crockett, Tex. (III)	D-500	DA-N-5,000
KRGV	Weslaco, Tex. (III-A)	DA-N-5,000	LS-5,000
KTRN	Wichita Falls, Tex. (III-B)	LS-5,000	DA-N-1,000
		DA-N-1,000	D-5,000
WPVA	Colonial Heights-Petersburg, Va. (III)	D-5,000	D-1,000
WAGE	Leesburg, Va. (III)	D-1,000	D-1,000
WKWS	Rocky Mount, Va. (III)	D-1,000	LS-5,000
WVOW	Logan, W. Va. (III-B)	LS-5,000	DA-U-N-1,000
		DA-U-N-1,000	D-1,000
WMIL	Milwaukee, Wis. (III)	D-1,000	D-1,000
WCOW	Sparta, Wis. (III)	D-1,000	LS-5,000
KOWE	Laramie, Wyo. (III)	LS-5,000	DA-U-N-1,000

1300 KC. REGIONAL			
WAVC	Boaz, Ala. (III)	D-500	D-1,000
WTLS	Tallahassee, Ala. (III)	D-1,000	D-1,000
KWCB	Searcy, Ark. (III)	D-1,000	D-500

1310 KC. REGIONAL			
WHEP	Foley, Ala. (III)	D-1,000	D-5,000
WJAM	Marion, Ala. (III)	D-5,000	LS-5,000
KBUZ	Mesa, Ariz. (III)	LS-5,000	DA-N-500
		DA-N-500	D-1,000
KBOK	Malvern, Ark. (III)	D-1,000	D-1,000
KPOD	Crescent City, Cal. (III)	D-1,000	1,000
KDIA	Oakford, Cal. (III-A)	1,000	D-500
KTKR	Taft, Cal. (III)	D-500	DA-N-1,000
KFKA	Greenlee, Colo. (III-B)	DA-N-1,000	DA-1,000
WICH	Norwich, Conn. (III)	DA-1,000	D-5,000
WOOO	Deland, Fla. (III)	D-5,000	D-500
WAUC	Wauchula, Fla. (III)	D-500	D-1,000
WBRO	Waynesboro, Ga. (III)	D-1,000	D-1,000
WBMK	West Point, Ga. (III)	D-1,000	*LS-5,000
KLIX	Twin Falls, Ida. (III)	DA-1,000	*DA-N-1,000
			LS-5,000
WISH	Indianapolis, Ind. (III-B)	LS-5,000	DA-N-1,000
		DA-N-1,000	DA-U-N-500
KOKX	Keokuk, Iowa (III)	DA-U-N-500	D-500
WTTT	Madisonville, Ky. (III)	D-500	D-5,000
WDOC	Prestonburg, Ky. (III)	D-5,000	DA-D-500
KIKS	Sulphur, La. (III)	DA-D-500	D-1,000
KUZV	N. Monroe, La. (III)	D-1,000	D-1,000
WLOB	Portland, Me. (III)	D-1,000	LS-5,000
WORC	Worcester, Mass. (III-B)	LS-5,000	DA-U-N-1,000
		DA-U-N-1,000	D-1,000
WKMH	Dearborn, Mich. (III-B)	DA-5,000	DA-D-1,000
†WOOV	Traverse City, Mich. (II)	D-1,000	DA-D-1,000
KRBI	St. Peter, Minn. (III)	DA-D-1,000	D-1,000
WXXX	Hattiesburg, Miss. (III)	D-1,000	LS-5,000
KFSB	Joplin, Mo. (III-B)	LS-5,000	DA-U-N-1,000
		DA-U-N-1,000	250
KFBB	Great Falls, Mont. (III-A)	DA-N-5,000	250
WJLK	Asbury Park, N. J. (IV)	250	D-1,000
WCAM	Camden, N. J. (IV)	250	DA-D-1,000
KARA	Albuquerque, N. M. (III)	D-1,000	LS-1,000
WVIP	Mt. Kisco, N. Y. (III)	DA-D-1,000	DA-N-500
WTLB	Utica, N. Y. (III-B)	LS-1,000	LS-5,000
		DA-N-500	DA-N-1,000
WISE	Asheville, N. C. (III)	LS-5,000	D-1,000

Am Frequencies CONTINUED

Call Letters	City	Power in Watts
1320 KC. REGIONAL		
WENN Birmingham, Ala. (III)		DA-D-5,000
WAGF Dothan, Ala. (III-B)		DA-N-1,000
KBLU Yuma, Ariz. (III)		D-500
KWLN Rt. Smith, Ark. (III-A)		DA-N-5,000
KHLW Walnut Ridge, Ark.		D-1,000
KHSJ Helmet, Cal. (III)		DA-D-500
†KLAN Lemoore, Cal. (III)		DA-D-1,000
KUDE Oceanside, Cal. (III)		DA-500
KCRA Sacramento, Cal. (III-B)		LS-5,000
		DA-U-N-1,000
KAVI Rocky Ford, Colo. (III)		D-1,000
WATR Waterbury, Conn. (III-B)		DA-1,000
		*LS-5,000
		*DA-U-N-1,000
WGMA Hollywood, Fla.		D-1,000
WZOK Jacksonville, Fla. (III-A)		DA-N-5,000
WAMR Venice, Fla. (III)		D-500
WHIE Griffin, Ga. (III)		D-5,000
WNEG Toccoa, Ga. (III)		D-1,000
WKAN Kankakee, Ill. (III)		LS-1,000
		DA-N-500
†KNTA Knoxville, Iowa (III)		DA-D-500
KMAA Maquoketa, Iowa (III)		D-500
KLWN Lawrence, Kan. (III)		D-500
WBRT Bardstow, Ky. (III)		D-1,000
WNGO Mayfield, Ky. (III)		D-1,000
KVHL Homer, La. (III)		D-1,000
WICO Salisbury, Md. (III)		D-1,000
WARA Attleboro, Mass. (III)		DA-1,000
WILS Lansing, Mich.		LS-5,000
		DA-U-N-1,000
WDMJ Marquette, Mich. (III)		DA-N-1,000
WCPC Houston, Miss. (III)		D-5,000
WRJW Picayune, Miss. (III)		D-5,000
KXLW Clayton, Mo. (III)		D-1,000
KOLT Scottsbluff, Neb. (III-B)		LS-5,000
		DA-U-N-1,000
WWHG Hornell, N. Y. (III)		D-5,000
WAGY Forest City, N. C. (III)		D-500
WCOG Greensboro, N. C. (III-B)		LS-5,000
		DA-U-N-1,000
KQDY Minot, N. D. (III)		D-1,000
WHOK Lancaster, Ohio (III)		D-1,000
KWOE Clinton, Okla. (III)		D-1,000
WKAP Allentown, Pa.		DA-N-1,000
WGTE Gettysburg, Pa. (III)		LS-1,000
		DA-U-N-500
(CP from 1450 kc)		
WAMP Pittsburgh, Pa. (III-A)		DA-N-5,000
WSCR Scranton, Pa. (III)		LS-1,000
		DA-N-500
WMSC Columbia, S. C. (III-A)		DA-N-1,000
KELO Sioux Falls, S. D. (III-A)		DA-N-5,000
WKIN Kingsport, Tenn. (III)		D-5,000
WMSR Manchester, Tenn. (III)		D-1,000
KVAC Colorado City, Tex.		D-1,000
KXVZ Houston, Tex. (III-A)		DA-N-5,000
KCPK Salt Lake City, Utah (III-A)		DA-5,000
WEET Richmond, Va. (III)		D-1,000
KXRO Aberdeen, Wash. (III-B)		DA-N-1,000
KHIT Walla Walla, Wash. (III)		D-1,000
WQMN Superior, Wis. (III)		D-1,000
WFHR Wisconsin Rapids, Wis. (III)		LS-5,000
		DA-N-500
WRIO Rio Piedras, P. R. (III)		LS-5,000
		N-1,000
1330 KC. REGIONAL		
WROS Scottsboro, Ala. (III)		D-1,000
KMOP Tucson, Ariz. (III)		D-500
KFAC Los Angeles, Cal. (III-A)		DA-N-5,000
WARN Ft. Pierce, Fla. (III)		D-1,000
WYSE Lakeland, Fla. (III)		D-1,000
WBBY Milton, Fla. (III)		D-5,000
WMBN Tallahassee, Fla. (III)		D-5,000
WMLT DuBuis, Ga. (III)		D-5,000
WEAW Evanston, Ill. (III)		DA-D-1,000
WRAM Monmouth, Ill. (III)		DA-D-1,000
WRRR Rockford, Ill. (III)		DA-D-1,000
WJPS Evansville, Ind. (III-B)		LS-5,000
		DA-U-N-1,000
KWWL Waterloo, Iowa (III-B)		DA-5,000
KFH Wichita, Kan. (III-A)		DA-N-5,000
WMOR Morehead, Ky. (III)		D-1,000
KVOL Lafayette, La. (III)		DA-N-1,000
WASA Havre de Grace, Md. (III)		D-1,000
WCRB Waltham, Mass. (III)		LS-5,000
		DA-U-N-1,000
WTRX Flint, Mich. (III-A)		LS-5,000
		DA-U-N-1,000
WL0L Minneapolis, Minn. (III-A)		DA-5,000
WCCR Corinth, Miss. (III)		D-500
WJPR Greenville, Miss.		LS-1,000
		DA-N-500
WDAL Meridian, Miss. (III)		D-1,000
KUKU Willow Springs, Mo. (III)		D-500
KGAK Gallup, N. M. (III)		LS-5,000
		DA-N-1,000
WPOW New York, N. Y. (III-A)		DA-5,000
WEVD New York, N. Y. (III-A)		DA-5,000
WEBO Owego, N. Y. (III)		D-1,000
WHAZ Troy, N. Y. (III-A)		1,000
WFEN Findlay, O. (III)		D-1,000
WKOY Wellston, O. (III)		D-500
KPOJ Portland, Ore. (III-A)		DA-5,000
WBLF Bellefonte, Pa. (III)		D-500
WICU Erie, Pa. (III-A)		DA-5,000
WLAT Conway, S. C. (III)		D-5,000
WFBC Greenville, S. C. (III-A)		DA-N-5,000
WAEW Crossville, Tenn. (III)		D-1,000
WTRO Dyersburg, Tenn. (III)		D-500
KMIL Cameron, Tex. (III)		D-500

KSWA Graham, Tex. (III)		D-500
KINE Kingsville, Tex. (III)		D-1,000
KVIM Monahans, Tex. (III)		LS-5,000
		DA-N-1,000
(CP from 1340 kc)		
KDOK Tyler, Tex. (III)		D-1,000
WBTM Danville, Va. (III-B)		LS-5,000
		DA-N-1,000
WESR Tasley, Va. (III)		DA-D-1,000
KFKF Bellevue, Wash. (III)		DA-D-1,000
KCFA Spokane, Wash. (III)		D-5,000
WETZ New Martinsville, W. Va. (III)		D-1,000
WHBL Sheboygan, Wis. (III-B)		LS-1,000
		N-250
KOVE Lander, Wyo. (III)		DA-N-1,000
1340 KC. LOCAL		
WKUL Cullman, Ala. (IV)		250
WJOI Florence, Ala. (IV)		250
WGWC Selma, Ala. (IV)		250
WFEB Sylacauga, Ala. (IV)		250
KIBH Seward, Alaska (IV)		SH-250
KIKO Miami, Ariz. (IV)		250
KNOG Nogales, Ariz. (IV)		250
†KPGE Page, Ariz. (IV)		250
KZOK Prescott, Ariz. (IV)		250
KBTA Batesville, Ark. (IV)		250
KBRB Springdale, Ark. (IV)		250
KENB Arcata, Cal. (IV)		250
KMAK Fresno, Cal. (IV)		250
†KDOL Mojave, Cal. (III)		100
KSFE Needles, Cal. (IV)		SH-250
KATY San Luis Obispo, Cal. (IV)		250
KIST Santa Barbara, Cal. (IV)		250
KOMY Watsonville, Cal. (IV)		250
KDEN Denver, Colo. (IV)		250
KVRH Salida, Colo. (IV)		250
WNHC New Haven, Conn. (IV)		250
WOOX Washington, D. C. (IV)		250
WTAN Clearwater, Fla. (IV)		250
WROD Daytona Beach, Fla. (IV)		250
WDSR Lake City, Fla. (IV)		250
WTYS Marianna, Fla. (IV)		250
		*LS-1,000
		*N-250
WQXT Palm Beach, Fla. (IV)		250
WSEB Sebring, Fla. (IV)		250
WNSM Valparaiso-Niceville, Fla. (IV)		250
WGAU Athens, Ga. (IV)		250
WAKE Atlanta, Ga. (IV)		250
WBBQ Augusta, Ga. (IV)		250
WGAA Cedartown, Ga. (IV)		250
WOKS Columbus, Ga. (IV)		250
WBBT Lyons, Ga. (IV)		250
WTFE Tifton, Ga. (IV)		250
KBOT Doston, Ida. (IV)		SH-250
WZOY Decatur, Ill. (IV)		250
WJPF Herrin, Ill. (IV)		250
WJOL Joliet, Ill. (IV)		250
WBIW Bedford, Ind. (IV)		250
WTRC Elkhart, Ind. (IV)		250
WLBC Muncie, Ind. (IV)		250
KROS Clinton, Ia. (IV)		250
KLIL Estherville, Ia. (IV)		100
KCKN Kansas City, Kan. (IV)		250
KSEK Pittsburg, Kan. (IV)		250
WCMI Ashland, Ky. (IV)		250
WBGW Bowling Green, Ky. (IV)		250
WNBS Murray, Ky. (IV)		250
WEKY Richmond, Ky. (IV)		250
KVOB Bastrop, La. (IV)		250
KRMD Shreveport, La. (IV)		250
WFAU Augusta, Me. (IV)		250
		*LS-1,000
		*N-250
WHOU Houlton, Me. (IV)		250
WGAW Gardner, Mass. (IV)		250
WNBH New Bedford, Mass. (IV)		250
WBRK Pittsfield, Mass. (IV)		250
WLEW Bad Axe, Mich. (IV)		250
WLAV Grand Rapids, Mich. (IV)		250
WCSR Hillsdale, Mich. (IV)		100
WMTE Manistee, Mich. (IV)		250
WAGN Menominee, Mich. (IV)		250
WMBN Petoskey, Mich. (IV)		250
WEXL Royal Oak, Mich. (IV)		250
KDLM Detroit Lakes, Minn. (IV)		250
WEVE Eveleth, Minn. (IV)		250
KROC Rochester, Minn. (IV)		250
		*LS-1,000
		*DA-D-N-250
KWLM Wilmer, Minn. (IV)		250
WJMB Brookhaven, Miss. (IV)		SH-250
WAML Laurel, Miss. (IV)		250
KXEO Mexico, Mo. (IV)		250
KSMO Salem, Mo. (IV)		250
KICK Springfield, Mo. (IV)		250
KCAP Helena, Mont. (IV)		250
KPRK Livingston, Mont. (IV)		SH-250
KATL Miles City, Mont. (IV)		250
		*LS-1,000
		*N-250
KBTK Missoula, Mont. (IV)		250
KHUB Fremont, Neb. (IV)		SH-100
KGFW Kearney, Neb. (IV)		250
KSID Sidney, Neb. (IV)		250
KORK Las Vegas, Nev. (IV)		250
KBET Reno, Nev. (IV)		250
WDOR Hanover, N. H. (IV)		250
WMID Atlantic City, N. J. (IV)		250
KNDB Aztec, N. M. (IV)		250
KYAP Ruidoso, N. M. (IV)		250
KSIL Silver City, N. M. (IV)		LS-1,000
		N-250
WMBO Auburn, N. Y. (IV)		250
WENT Gloversville, N. Y. (IV)		250
WJOC Jamestown, N. Y. (IV)		250
WUSJ Lockport, N. Y. (IV)		250
WMSA Massena, N. Y. (IV)		250
WALL Middletown, N. Y. (IV)		250
WIRY Plattsburg, N. Y. (IV)		250
WOOW Greenville, N. Y. (IV)		250

WJRI Lenoir, N. C. (IV)		250
WTSB Lumberton, N. C. (IV)		250
WOXF Oxford, N. C. (IV)		250
WGNI Wilmington, N. C. (IV)		250
WAIR Winston-Salem, N. C. (IV)		250
KGPC Grafton, N. D. (IV)		250
WNCO Ashland, O. (IV)		250
WOLB Athens, O. (IV)		250
WIZB Springfield, O. (IV)		250
WSTV Suburbville, O. (IV)		250
KIHN Hugh, Okla. (IV)		250
KOCY Oklahoma City, Okla. (IV)		250
KLOO Corvallis, Ore. (IV)		250
KWVR Enterprise, Ore. (IV)		250
KIHR Hood River, Ore. (IV)		250
KFIR North Bend, Ore. (IV)		250
WFBG Altoona, Pa. (IV)		250
(CP from 1290 kc)		
WCVI Connellsville, Pa. (IV)		250
WSAJ Grove City, Pa. (IV)		SH-100
WKRZ Oil City, Pa. (IV)		250
WHAT Philadelphia, Pa. (IV)		250
WRAW Reading, Pa. (IV)		250
WTRN Tyrone, Pa. (IV)		250
(CP from 1290 kc)		
WBRE Wilkes-Barre, Pa. (IV)		250
WWPA Williamsport, Pa. (IV)		250
WOKE Charleston, S. C. (IV)		250
WRHI Rock Hill, S. C. (IV)		250
WSSC Sumter, S. C. (IV)		250
KIJV Huron, S. D. (IV)		250
KRSD Rapid City, S. D. (IV)		250
WBAC Cleveland, Tenn. (IV)		250
WKRK Columbia, Tenn. (IV)		250
WGRV Greenville, Tenn. (IV)		250
WKGK Knoxville, Tenn. (IV)		250
WHHM Memphis, Tenn. (IV)		250
WCMT Winchester, Tenn. (IV)		250
KWKK Abilene, Tex. (IV)		250
KAND Corsicana, Tex. (IV)		250
KSET El Paso, Tex. (IV)		250
KDUB Lubbock, Tex. (IV)		250
KRBA Lufkin, Tex. (IV)		250
KVKM Monahans, Tex. (IV)		250
		(CP from 1330 kc)
KPDN Pampa, Tex. (IV)		250
KOLE Port Arthur, Tex. (IV)		250
KTXL San Angelo, Tex. (IV)		250
KVIC Victoria, Tex. (IV)		250
WTWN St. Johnsburg, Va. (IV)		250
WKEY Covington, Va. (IV)		LS-1,000
		N-250
WHAP Hopewell, Va. (IV)		250
WJMA Orange, Va. (IV)		250
KAGT Anacortes, Wash. (IV)		250
KPKW Pasco, Wash. (IV)		SH-250
KAPA Raymond, Wash. (IV)		SH-250
KMEL Wenatchee, Wash. (IV)		250
WHRAR Clarksburg, W. Va. (IV)		250
WBPB Martinsburg, W. Va. (IV)		250
WVON Montgomery, W. Va. (IV)		250
WVWE Welch, W. Va. (IV)		250
WLDY Ladysmith, Wis. (IV)		LS-1,000
		N-250
WRIT Milwaukee, Wis. (IV)		250
KWOR World, Wyo. (IV)		250
WGRF Aguadilla, P. R. (IV)		250
WSTA Charlotte Amalie, V. I. (IV)		250
1350 KC. REGIONAL		
WELB Elba, Ala. (III)		D-1,000
WGAD Gadsden, Ala. (III-B)		LS-5,000
		DA-N-1,000
KAAB Hot Springs, Ark. (III)		LS-1,000
		DA-N-500
KLYD Bakersfield, Cal. (III)		D-1,000
KCKC San Bernardino, Cal. (III-B)		DA-N-500
KSRO Santa Rosa, Cal. (III-B)		DA-1,000
KGHF Pueblo, Colo. (III-B)		LS-5,000
		DA-N-1,000
WNLK Norwalk, Conn. (III-B)		DA-N-500
WPCT Putnam, Conn. (III)		D-1,000
WEZY Cocca, Fla. (III)		LS-500
		DA-N-1,000
(CP from 1480 kc)		
WDCF Dade City, Fla. (III)		D-1,000
WRWH Cleveland, Ga. (III)		D-500
WRPB Warner Robbins, Ga. (III)		D-1,000
KRLC Lewiston, Ida.-Clarkston, Wash. (III-B)		LS-5,000
		DA-N-1,000
WAAP Peoria, Ill. (III-B)		DA-1,000
WJBD Salem, Ill. (III)		D-500
WIOU Koswom, Ind. (III-B)		DA-1,000
KRNT Des Moines, Ia. (III-A)		DA-N-5,000
KMAN Manhattan, Kan. (III)		D-500
WLOU Louisville, Ky. (III)		

Am Frequencies CONTINUED

Call Letters	City	Power in Watts
KCHS	Truth or Consequences, N. M. (IV)	SH-250
KTNM	Tucumcari, N. M. (IV)	250
WABY	Albany, N. Y. (IV)	250
WBNY	Buffalo, N. Y. (IV)	250
WBLM	Elmira, N. Y. (IV)	250
(CP for 1410 kc)		
WSLB	Ogdensburg, N. Y. (IV)	250
WBMA	Beaufort, N. C. (IV)	250
WGBG	Greensboro, N. C. (IV)	250
WKDX	Hamlet, N. C. (IV)	250
WISC	Statesville, N. C. (IV)	250
WLSE	Wallace, N. C. (IV)	250
WHCC	Waynesville, N. C. (IV)	250
WCNF	Weldon, N. C. (IV)	250
KEYJ	Jamestown, N. D. (IV)	250
WMAN	Mansfield, O. (IV)	250
WPAY	Portsmouth, O. (IV)	250
KWON	Bartlesville, Okla. (IV)	250
KTMC	McAlester, Okla. (IV)	250
KNOR	Norman, Okla. (IV)	250
KWIN	Ashland, Ore. (IV)	250
KOMB	Cottage Grove, Ore. (IV)	250
WEST	Easton, Pa. (IV)	250
WJBT	Erie, Pa. (IV)	250
WHGB	Harrisburg, Pa. (IV)	250
WJAC	Johnstown, Pa. (IV)	250
WKBI	St. Marys, Pa. (IV)	250
WICK	Scranton, Pa. (IV)	250
WRAC	Williamsport, Pa. (IV)	250
WCOS	Columbia, S. C. (IV)	LS-1,000
WGTN	Georgetown, S. C. (IV)	N-250
WTHE	Spartanburg, S. C. (IV)	250
WJZM	Clarksville, Tenn. (IV)	250
WHUB	Cookeville, Tenn. (IV)	250
WLSB	Copperhill, Tenn. (IV)	250
WKPT	Kingsport, Tenn. (IV)	250
WGAP	Maryville, Tenn. (IV)	250
WHAL	Shelbyville, Tenn. (IV)	250
KRUN	Ballinger, Tex. (IV)	SH-250
KBYG	Big Spring, Tex. (IV)	100
KUNO	Corpus Christi, Tex. (IV)	250
KILE	Galveston, Tex. (IV)	250
KGVL	Greenville, Tex. (IV)	250
KBBE	Jacksonville, Tex. (IV)	250
KIUN	Pecos, Tex. (IV)	250
KEYE	Perryton, Tex. (IV)	250
KVOP	Plainview, Tex. (IV)	250
KDWT	Stamford, Tex. (IV)	SH-250
KTEM	Temple, Tex. (IV)	250
KTFB	Texarkana, Tex. (IV)	250
KVOU	Uvalde, Tex. (IV)	250
KLXX	Provo, Utah (IV)	250
WDOT	Burlington, Vt. (IV)	250
WIND	Charlottesville, Va. (IV)	LS-1,000
WLOW	Portsmouth, Va. (IV)	N-250
WHLF	South Boston, Va. (IV)	250
WINC	Winchester, Va. (IV)	250
KEDO	Longview, Wash. (IV)	250
KRSC	Othello, Wash. (IV)	250
KTNT	Tacoma, Wash. (IV)	250
WBOY	Clarksburg, W. Va. (IV)	250
WRON	Ronceverte, W. Va. (IV)	250
WKWK	Wheeling, W. Va. (IV)	250
WBTH	Williamson, W. Va. (IV)	250
WATW	Ashland, Wis. (IV)	250
WBIZ	East Claire, Wis. (IV)	250
WDUZ	Green Bay, Wis. (IV)	250
WRJN	Racine, Wis. (IV)	250
WRDB	Reedsburg, Wis. (IV)	250
WRIG	Wausau, Wis. (IV)	250
KATI	Casper, Wyo. (IV)	250
KODI	Cody, Wyo. (IV)	250
WHOA	San Juan, P. R. (IV)	250
(CP for 870 kc)		

1410 KC. REGIONAL

WALA	Mobile, Ala. (III-A)	DA-N-5,000
WCHP	Tuscumbia, Ala. (III)	D-500
KTCS	Ft. Smith, Ark. (III)	D-500
KERN	Bakersfield, Cal. (III-A)	1,000
KRML	Carmel, Cal. (III)	D-500
KMYC	Marysville, Cal.	LS-5,000
KCAL	Redlands, Cal. (III)	DA-U-N-1,000
KCOL	Ft. Collins, Colo. (III-B)	D-1,000
WPOP	Hartford, Conn. (III-A)	DA-N-1,000
WDOV	Fover, Del. (III)	D-1,000
WMYR	Ft. Myers, Fla.	LS-5,000
WBIL	Leesburg, Fla. (III)	DA-U-N-500
WRIX	Griffin, Ga. (III)	D-1,000
WDAX	McRae, Ga. (III)	D-1,000
WLAQ	Rome, Ga.	DA-N-1,000
WRMN	Elgin, Ill. (III)	D-500
WTIM	Taylorville, Ill. (III)	DA-D-1,000
WAZY	Lafayette, Ind. (II)	DA-D-1,000
KGRN	Grinnell, Ia. (III)	D-500
KLEM	LeMars, Ia. (III)	D-1,000
KCLO	Leavenworth, Kan. (III)	DA-D-5,000
KWBB	Whitcha, Kan. (III-B)	LS-5,000
WLBK	Bowling Green, Ky.	LS-5,000
WHLN	Harlan, Ky. (III)	DA-U-N-1,000
KDBS	Alexandria, La. (III)	D-5,000
WGRD	Grand Rapids, Mich. (III)	D-1,000
KLFD	Litchfield, Minn. (II)	D-500
WDSK	Cleveland, Miss. (III)	DA-D-1,000
WBKN	Newton, Miss. (III)	D-500
WHTG	Asbury Park, N. J. (III)	D-500
WDOE	Dunkirk, N. Y. (III-B)	DA-N-500
WELM	Elmira, N. Y. (III)	LS-1,000

(CP from 1400 kc)		
WSET	Glens Falls, N. Y. (III)	D-1,000
WOTT	Watertown, N. Y. (III)	D-5,000
WEGO	Concord, N. C. (III)	D-1,000
WSRC	Durham, N. C. (III)	D-1,000
WING	Dayton, O. (III-A)	DA-N-5,000
KPAM	Portland, Ore. (III)	D-5,000
WLSH	Lansford, Pa. (III)	D-1,000
KQV	Pittsburgh, Pa. (III-A)	DA-5,000
WPCC	Clinton, S. C. (III)	D-500
WYMB	Manning, S. C. (III)	D-1,000
WCMT	Martin, Tenn. (III)	D-1,000
KBDJ	Athens, Tex. (IV)	D-1,000
KBAN	Bowie, Tex. (III)	DA-D-500
KVLB	Cleveland, Tex. (III)	DA-500
KXIT	Dalhart, Tex. (III)	D-500
KADO	Marshall, Tex. (III)	DA-D-500
KRIG	Odessa, Tex. (III-B)	DA-N-1,000
KBAL	San Saba, Tex. (III)	D-500
KNAL	Victoria, Tex. (III)	DA-N-500
WRIS	Roanoke, Va. (III)	D-5,000
WKBH	La Crosse, Wis. (III-A)	DA-N-5,000
KWYO	Sheridan, Wyo. (III-B)	LS-1,000

1420 KC. REGIONAL

WACT	Tuscaloosa, Ala. (III)	D-5,000
KHFH	Sierra Vista, Ariz. (III)	D-1,000
KPOC	Pocahontas, Ark. (III)	D-1,000
KSTN	Stockton, Cal. (III-B)	LS-5,000
WLIS	Old Saybrook, Conn. (III)	DA-U-N-1,000
WBRD	Bradenton, Fla. (III)	D-500
WDBF	Delray, Fla. (III)	DA-D-5,000
WSTN	St. Augustine, Fla. (III)	D-1,000
WAVO	Avondale Estates, Ga. (III)	DA-D-500
WRBL	Columbus, Ga. (III-A)	DA-N-5,000
WLET	Toccoa, Ga. (III)	D-5,000
WINI	Murphysboro, Ill. (III)	D-500
WIMS	Michigan City, Ind. (III)	LS-1,000
WOC	Davenport, Ia. (III-A)	DA-N-500
KJCK	Junction City, Kan. (III)	DA-5,000
WTCR	Ashland, Ky. (III)	D-1,000
WHBN	Harrodsburg, Ky. (III)	D-500
WVJS	Owensboro, Ky. (III-B)	DA-1,000
KPEL	Lafayette, La. (III)	LS-1,000
WBSM	New Bedford, Mass. (III)	DA-N-500
WBEC	Pittsfield, Mass. (III)	LS-5,000
WAMM	Flint, Mich. (III)	DA-U-N-1,000
KTOE	Mankato, Minn. (III-A)	DA-D-1,000
WSUH	Oxford, Miss. (III)	DA-N-5,000
WQBC	Vicksburg, Miss. (III-B)	D-1,000
KBTN	Neosho, Mo. (III)	LS-1,000
KOOO	Omaha, Neb. (III)	N-500
†KSYX	Santa Rosa, N. M. (III)	D-500
WALY	Herkimer, N. Y. (III)	D-500
WACK	Newark, N. Y. (III)	D-500
WLNA	Peekskill, N. Y. (III)	D-500
WMYN	Mayodan, N. C. (III)	D-500
WVAS	South Gastonia, N. C. (III)	D-500
WVOT	Wilson, N. C. (III)	LS-1,000
WHK	Cleveland, O. (III-A)	DA-N-500
KTJS	Hobart, Okla. (IV)	DA-N-5,000
KYNG	Coos Bay, Ore. (III)	D-1,000
WCOJ	Coatesville, Pa. (IV)	DA-N-5,000
WCEJ	DuBois, Pa. (III)	LS-5,000
WCRE	Cheraw, S. C. (III)	DA-U-N-500
KABR	Aberdeen, S. D. (III)	D-1,000
WEMB	Erwin, Tenn. (III)	D-1,000
WKSR	Pulaski, Tenn. (III)	*D-5,000
KFYN	Bonham, Tex. (IV)	DA-N-1,000
KTRE	Lufkin, Tex. (III-B)	D-250
KGNE	New Braunfels, Tex. (III)	D-1,000
KPEP	San Angelo, Tex. (III)	D-1,000
WWSR	St. Albans, Vt. (III)	D-1,000
WDDY	Gloucester, Va. (III)	D-1,000
WKCV	Warrenton, Va. (III)	D-500
KITI	Chehalis-Centralia, Wash. (III)	D-1,000
KUJ	Walla Walla, Wash. (III-A)	DA-N-5,000
WPLY	Plymouth, Wis. (III)	D-500
WBUC	Ponce, P. R. (III)	1,000

1430 KC. REGIONAL

WFHK	Pell City, Ala. (III)	D-1,000
KHBM	Monticello, Ark. (III)	D-1,000
KAMP	El Centro, Cal. (III)	D-1,000
KARM	Fresno, Cal. (III-A)	DA-5,000
KALI	San Gabriel, Cal. (III)	DA-5,000
KOSI	Aurora, Colo. (III)	LS-5,000
WSDB	Homestead, Fla. (III)	DA-N-500
WLAQ	Lakeland, Fla. (III-B)	LS-5,000
WPCF	Panama City, Fla. (III)	N-1,000
WGFS	Covington, Ga. (III)	DA-5,000
WRCD	Dalton, Ga. (III)	D-1,000
WVGS	Tifton, Ga. (III)	D-5,000
WCMY	Ottawa, Ill. (III)	*LS-5,000
WIRE	Indianapolis, Ind. (III-A)	DA-N-1,000
KASI	Ames, Ia. (III)	D-1,000
KMRC	Morgan City, La. (III)	D-500
WNAV	Annapolis, Md. (III-B)	LS-5,000
WHIL	Medford, Mass. (III)	DA-N-1,000
WION	Ionia, Mich. (III)	D-500
WBRE	Mt. Clemens, Mich. (III)	D-500
WLAU	Laurel, Miss. (III)	DA-D-500
KAOA	Carrollton, Mo. (III)	D-500
WIL	St. Louis, Mo. (III-A)	DA-5,000
KRGI	Grand Island, Neb. (III)	DA-N-1,000
WNJR	Newark, N. J. (III-A)	DA-N-5,000
KGFL	Roswell, N. M. (III)	LS-5,000

WENE	Endicott, N. Y. (III)	DA-N-5,000
WMNC	Morgantown, N. C. (III)	D-5,000
WRXO	Roxboro, N. C. (III)	D-1,000
WFOB	Fostoria, Ohio (III)	DA-1,000
WCLT	Newark, O. (III)	D-500
KALV	Alva, Okla. (III)	DA-500
KTUL	Tulsa, Okla. (III-A)	DA-N-5,000
KGAY	Salem, Ore. (III)	D-5,000
WVAM	Altoupa, Pa. (III-B)	DA-N-1,000
WFRF	Franklin, Pa. (III)	D-500
WBLR	Batesburg, S. C. (III)	D-5,000
WATP	Marion, S. C. (III)	D-1,000
KBRK	Brookings, S. D. (III)	D-1,000
WENO	Madison, Tenn. (III)	D-5,000
WHER	Memphis, Tenn. (III)	D-1,000
KSTB	Breckenridge, Tex. (III)	D-1,000
KSIJ	Gladewater, Tex. (III)	D-1,000
KCOH	Houston, Tex. (III)	D-1,000
KLO	Ogden, Utah (III-A)	DA-5,000
†WDYL	Ashland, Va. (III)	D-1,000
KBRC	Mt. Vernon, Wash. (III)	LS-5,000
WEIR	Weirton, W. Va. (III)	DA-N-1,000
WBEV	Beaver Dam, Wis. (III)	D-1,000

1440 KC. REGIONAL

WHPY	Montgomery, Ala. (III-B)	LS-5,000
KPOK	Scottsdale, Ariz. (III)	DA-N-1,000
KHOG	Fayetteville, Ark. (III)	D-5,000
(CP from 1450 kc)		
KOKY	Little Rock, Ark. (III)	D-5,000
KVON	Napa, Cal. (III-B)	DA-500
KPRO	Riverside, Cal. (III-B)	1,000
KCOY	Santa Maria, Cal. (III)	DA-N-1,000
WBIS	Bristol, Conn. (III)	D-500
WABR	Winter Park, Fla. (III)	D-5,000
WWCC	Bremen, Ga. (III)	D-1,000
WGIG	Brunswick, Ga. (III-B)	LS-5,000
WRAJ	Anna, Ill. (III)	DA-N-1,000
WPRS	Paris, Ill. (III)	D-500
WGMG	Quincy, Ill. (III-B)	DA-1,000
WROK	Rockford, Ill. (III-B)	LS-1,000
WPGW	Portland, Ind. (III)	N-500
KCHE	Cherokee, Ia. (III)	DA-D-500
KJAY	Topeka, Kan. (III-B)	LS-5,000
WKLX	Paris, Ky. (III)	DA-U-N-1,000
WEZJ	Williamsburg, Ky. (III)	D-1,000
KMLB	Monroe, La. (III-B)	LS-5,000
WJAB	Westbrook, Me. (III)	DA-N-1,000
WAAB	Worcester, Mass. (III-A)	D-5,000
WBCM	Bay City, Mich. (III-B)	LS-1,000
WCHB	Inkster, Mich. (III)	N-500
KEVE	Golden Valley, Minn.	DA-D-1,000
†WHHT	Lucedale, Miss. (III)	LS-5,000
WMVB	Millville, N. J. (III)	DA-D-1,000
WBAB	Babylon, N. Y. (III)	D-500
WJLL	Niagara Falls, N. Y. (III)	D-1,000
WBLA	Elizabethtown, N. C. (III)	D-1,000
WBUY	Lexington, N. C. (III)	D-5,000
KILO	Grand Forks, N. D. (III-B)	LS-1,000
WHHH	Warren, O. (III-A)	N-500
KODL	The Dalles, Ore. (III)	DA-5,000
KMED	Medford, Ore. (III-A)	LS-5,000
WCDL	Carbondale, Pa. (III)	N-500
†WNPV	Lansdale, Pa. (III)	DA-D-500
WGBB	Red Lion, Pa. (III)	D-1,000
WOCK	Greenville, S. C. (III-A)	DA-N-5,000
WZTZ	Cowan, Tenn. (III)	D-1,000
WHDH	McKenzie, Tenn. (III)	D-500
KFDA	Amarillo, Tex. (III-B)	LS-5,000
KEYS	Corpus Christi, Tex. (III-B)	DA-N-1,000
KDNT	Denton, Tex. (III)	LS-1,000
KETX	Livingston, Tex. (III)	DA-N-500
WKLV	Blackstone, Va. (III)	*LS-5,000
WHIS	Bluefield, W. Va. (III-A)	DA-N-500
WAJR	Morgantown, W. Va. (III)	N-500
WJPG	Green Bay, Wis. (III)	LS-5,000

1450 KC. LOCAL

WDNG	Annistow, Ala. (IV)	250
WYAM	Bessemer, Ala. (IV)	250
WDIG	Dothan, Ala. (IV)	250
WFUN	Huntsville, Ala. (IV)	250
WLAY	Muscle Shoals City, Ala. (IV)	250
KLAM	Cordova, Alaska (IV)	SH-250
KAWT	Douglas, Ariz. (IV)	250
KNOT	Prescott, Ariz. (IV)	250
KOLD		

Fm Calls CONTINUED

KUFM El Cajon, Calif.
 KUGN-FM Eugene, Ore.
 KUOA-FM Siloam Springs, Ark.
 KUOW Seattle, Wash.
 †KUPD-FM Tempe, Ariz.
 KUTE Glendale, Calif.
 †KVEN-FM Ventura, Calif.
 KVFV San Fernando, Calif.
 †KVOF-FM Colorado Springs, Colo.
 KWFM Minneapolis, Minn.
 †KWG-FM Stockton, Calif.
 KWIX St. Louis, Mo.
 KWIZ-FM Santa Ana, Calif.
 KWJB-FM Globe, Ariz.
 KWKH-FM Shreveport, La.
 KWMB Walnut Creek, Calif.
 KWOC-FM Poplar Bluff, Mo.
 †KWPC-FM Muscatine, Iowa.
 KWPM-FM West Plains, Mo.
 KXLY-FM Spokane, Wash.
 KXOA-FM Sacramento, Calif.
 †KXQR Fresno, Calif.
 KXRR Sacramento, Calif.
 KXTR Kansas City, Mo.
 KYA-FM San Francisco, Calif.
 †KYEW Phoenix, Ariz.
 KYFM Oklahoma City, Okla.
 KYSM-FM Mankato, Minn.
 KYVW-FM Cleveland, Ohio
 †KZFM Cortez, Colo.
 †KZUN-FM Opportunity, Wash.
 WAAM-FM Parkersburg, W. Va.
 WABC-FM New York, N. Y.
 †WABQ-FM Cleveland, Ohio
 WABX Detroit, Mich.
 WABZ-FM Albemarle, N. C.
 †WABB-FM Allentown, Pa.
 WAEP-FM Cincinnati, Ohio
 WAFM-FM Staunton, Va.
 WAFM Miami, Fla.
 †WAGY-FM Forest City, N. C.
 WAHR Huntsville, Ala.
 WAIR-FM Winston-Salem, N. C.
 WAJC Indianapolis, Ind.
 WAJP Joliet, Ill.
 WAJR-FM Morgantown, W. Va.
 WAKR-FM Akron, Ohio
 WALK-FM Patchogue, N. Y.
 WAMV-FM East St. Louis, Ill.
 †WANF-FM Canton, Ohio
 WANM-FM Annapolis, Md.
 WAPI-FM Birmingham, Ala.
 WAQE-FM Baltimore, Md.
 WARD-FM Johnstown, Pa.
 WARK-FM Hagerstown, Md.
 WARL-FM Arlington, Va.
 †WASA-FM Havre De Grace, Md.
 WASH Washington, D. C.
 †WATR-FM Waterbury, Conn.
 WAUG-FM Augusta, Ga.
 †WAUX-FM Waukesha, Wis.
 WAVQ Atlanta, Ga.
 WAVU-FM Albertville, Ala.
 †WAVY-FM Portsmouth, Va.
 WAWZ-FM Zarephath, N. J.
 WAYZ-FM Waynesboro, Pa.
 WAZL-FM Hazleton, Pa.
 †WBAF-FM West Lafayette, Ind.
 WBAF-FM Babylon, N. Y.
 WBAG-FM Burlington, N. C.
 WBAI New York, N. Y.
 WBAL-FM Baltimore, Md.
 WBAP-FM Ft. Worth, Tex.
 †WBAY-FM Green Bay, Wis.
 WBBB-FM Burlington, N. C.
 WBBC Jackson, Mich.
 †WBBF-FM Rochester, N. Y.
 WBBM-FM Chicago, Ill.
 WBBQ-FM Forest City, N. C.
 WBBQ-FM Augusta, Ga.
 WBBB Crawfordsville, Ind.
 WBBW-FM Youngstown, Ohio
 †WBCM-FM Bay City, Mich.
 WBCN Boston, Mass.
 WBCN-FM Buffalo, N. Y.
 WBBT-FM Brockton, Mass.
 WBFM New York, N. Y.
 WBIE-FM Marietta, Ga.
 WBIR-FM Knoxville, Tenn.
 WBKV-FM West Bend, Wis.
 WBKW Beckley, W. Va.
 WBLY-FM Springfield, Ohio
 WBMI Meridian, Conn.
 WBNS-FM Columbus, Ohio
 †WBNM Milwaukee, Wis.
 WBOB-FM Brookline, Mass.
 †WBRB-FM Mt. Clemens, Mich.
 WBRB-FM Birmingham, Ala.
 WBRB-FM Wilkes-Barre, Pa.
 WBSM-FM New Bedford, Mass.
 WBUF Buffalo, N. Y.
 WBUT-FM Butler, Pa.
 WBUY-FM Lexington, N. C.
 WBVA Woodbridge, Va.
 †WBVF Beaver Falls, Pa.
 †WBVO-FM Boyertown, Pa.
 WBZ-FM Boston, Mass.
 WCC Anderson, S. C.
 †WCAE-FM Pittsburgh, Pa.
 WCAO-FM Baltimore, Md.
 WCAU-FM Philadelphia, Pa.
 †WCBC-FM Anderson, Ind.
 †WCBM-FM Baltimore, Md.
 WCBF-FM New York, N. Y.
 WCCC-FM Hartford, Conn.
 WCCV-FM Charlottesville, Va.
 WCED-FM Dubois, Pa.
 WCHA-FM Chambersburg, Pa.
 WCHD Detroit, Mich.
 WCKR-FM Miami, Fla.
 WCLI-FM Corning, N. Y.
 WCLM Chicago, Ill.
 WCLO-FM Janesville, Wis.
 WCLT-FM Newark, Ohio

WCMB-FM Wildwood, N. J.
 WCMF Rochester, N. Y.
 WCMF-FM Ashland, Ky.
 WCNB-FM Cary, N. C.
 WCOD Richmond, Va.
 WCOH-FM Newnan, Ga.
 WCOL-FM Columbus, Ohio
 WCOP-FM Boston, Mass.
 WCOS-FM Columbia, S. C.
 WCOU-FM Lewiston, Me.
 WCOW-FM Sparta, Wis.
 WCPO-FM Cincinnati, Ohio
 WCPS-FM Tarboro, N. C.
 WCRB-FM Waltham, Mass.
 WCRF-FM Cleveland, Ohio
 WCSC-FM Charleston, S. C.
 WCSI-FM Columbus, Ind.
 WCTA-FM Andalusia, Ala.
 WCTC-FM New Brunswick, N. J.
 WCTW-FM New Castle, Ind.
 †WCUE-FM Akron, Ohio
 WCUM-FM Cumberland, Md.
 WCUY Cleveland Heights, Ohio
 WDAAC Lancaster, Pa.
 WDAF-FM Tampa, Fla.
 †WDAF-FM Kansas City, Mo.
 WDAF-FM Philadelphia, Pa.
 WDBJ-FM Roanoke, Va.
 †WDBN Barberton, Ohio
 WDBO-FM Orlando, Fla.
 WDBQ-FM Dubuque, Iowa
 WDDS-FM Syracuse, N. Y.
 WDEL-FM Wilmington, Del.
 WDET-FM Detroit, Mich.
 WDFH Chicago, Ill.
 †WDLA-FM Memphis, Tenn.
 †WDDJ Warwick, R. I.
 †WDDK Atlanta, Ga.
 WDJR Oil City, Pa.
 WDNB-FM Durham, N. C.
 WDCD-FM Chattanooga, Tenn.
 WDCB-FM Cleveland, Ohio
 WDOY-FM Dover, Del.
 WDRC-FM Hartford, Conn.
 WDSB-FM Dillon, S. C.
 WDSU-FM New Orleans, La.
 †WDTM Detroit, Mich.
 WDUK-FM Gainesville, Ga.
 WDWB-FM Champaign, Ill.
 WEAV-FM Plattsburg, N. Y.
 WBAW-FM Evanston, Ill.
 WBEH Chicago, Ill.
 WBEQ-FM Harrisburg, Ill.
 †WBEF-FM Buffalo, N. Y.
 WBEF-FM Rocky Mount, N. C.
 WBEI-FM Boston, Mass.
 WBEK-FM Easton, Pa.
 WBFM Chicago, Ill.
 WBEH Chicago, Ill.
 WBEK-FM Monroe, Wis.
 †WBEF-FM Milwaukee, Wis.
 WBEF-FM Chicago, Ill.
 WBDL-FM Elvert, Ohio
 WBEF-FM Martinsburg, W. Va.
 WBQR Goldsboro, N. C.
 WBER-FM Erie, Pa.
 WERE-FM Cleveland, Ohio
 WESC-FM Greenville, S. C.
 WEST-FM Easton, Pa.
 WEVD-FM New York, N. Y.
 WEO-FM Laurinburg, N. C.
 †WFAA-FM Dallas, Tex.
 WFAH-FM Alliance, Ohio
 WFAW Washington, D. C.
 WFAF-FM White Plains, N. Y.
 †WFAU-FM Augusta, Me.
 WFAW Fort Atkinson, Wis.
 WFBG-FM Greenville, S. C.
 WFBH Flint, Mich.
 †WFBG-FM Altoona, Pa.
 WFBM-FM Indianapolis, Ind.
 †WFBM Cincinnati, Ohio
 †WFBM-FM Fitchburg, Mass.
 WFBH-FM Red Bank, N. J.
 WFBH-FM Wisconsin Rapids, Wis.
 WFLD Rio Piedras, P. R.
 WFLM-FM Philadelphia, Pa.
 WFLN-FM Findlay, Ohio
 WFLU Bloomington, Ind.
 WFLA-FM Tampa, Fla.
 WFLM Fort Lauderdale, Fla.
 WFLN-FM Philadelphia, Pa.
 WFLY Troy, N. Y.
 WFMA Rocky Mount, N. C.
 WFMB Nashville, Tenn.
 †WFMD-FM Frederick, Md.
 WFMF Chicago, Ill.
 †WFMG Gallatin, Tenn.
 WFMH-FM Cullman, Ala.
 WFMH Washington, Ind.
 WFMH-FM Baltimore, Md.
 WFMF Pittsburgh, Pa.
 WFMQ Chicago, Ill.
 WFMR Milwaukee, Wis.
 WFMH Indianapolis, Ind.
 WFMT Chicago, Ill.
 WFMW-FM Madisonville, Ky.
 WFMX Statesville, N. C.
 WFMZ Allentown, Pa.
 WFNCF-FM Fayetteville, N. C.
 WFNQ Hartford, Conn.
 WFOB-FM Postoria, Ohio
 WFRD-FM Fremont, Ohio
 WFTS-FM Caribou, Me.
 WFUL-FM Fulton, Ky.
 †WFPV-FM Fredericksburg, Va.
 WGAL-FM Lancaster, Pa.
 WGAR-FM Cleveland, Ohio
 WGAU-FM Athens, Ga.
 WGAY Washington, D. C.
 WGBI-FM Scranton, Pa.
 WGBS-FM Miami, Fla.
 WGBB-FM Red Lion, Pa.
 WGBM-FM Quincy, Ill.
 WGM Schenectady, N. Y.
 WGGM Taylorville, Ill.
 WGH-FM Newport News, Va.

WGHF Brookfield, Conn.
 WGI Lawrence, Mass.
 WGLA-FM Atlanta, Ga.
 WGLI-FM Babylon, N. Y.
 WGLS-FM Washington, D. C.
 WGNB-FM Gastonia, N. C.
 WGPA-FM Bethlehem, Pa.
 WGR-FM Buffalo, N. Y.
 WGRV-FM Greenville, Tenn.
 WGRV-FM Asheville, N. C.
 †WGYA Interlochen, Mich.
 WHAI-FM Greenfield, Mass.
 WHAT-FM Philadelphia, Pa.
 WHAV-FM Haverhill, Mass.
 WHBC-FM Canton, Ohio
 WHBF-FM Rock Island, Ill.
 WHCN Hartford, Conn.
 WHCU-FM Ithaca, N. Y.
 WHDH-FM Boston, Mass.
 WHDL-FM Olean, N. Y.
 †WHB-FM Syracuse, N. Y.
 †WHBF-FM Benton Harbor-St. Joseph, Mich.
 WHB Detroit, Mich.
 WHBF-FM Rochester, N. Y.
 †WHIM-FM Providence, R. I.
 WHIO-FM Dayton, Ohio
 WHK-FM Cleveland, Ohio
 WHKP-FM Hendersonville, N. C.
 WHKY-FM Hickory, N. C.
 WHLD-FM Niagara Falls, N. Y.
 †WHLF-FM South Boston, Va.
 WHLL-FM Hempstead, N. Y.
 WHLM-FM Bloomburg, Pa.
 WHMA-FM Anniston, Ala.
 WHNC-FM Henderson, N. C.
 WHOF-FM Des Moines, Iowa
 WHOH Hamilton, Ohio
 WHOK-FM Lancaster, Ohio
 WHOM-FM New York, N. Y.
 WHOO-FM Orlando, Fla.
 WHOS-FM Decatur, Ala.
 WHB-FM Harrisburg, Pa.
 WHPE-FM High Point, N. C.
 WHRB-FM Cambridge, Mass.
 WHYL-FM Carlisle, Pa.
 WHYN-FM Springfield, Mass.
 †WIAC-FM San Juan, P. R.
 †WIAL Eau Claire, Wis.
 WIBA-FM Madison, Wis.
 †WIBC-FM Indianapolis, Ind.
 †WIBF Jenkintown, Pa.
 WIBC-FM Philadelphia, Pa.
 WICA-FM Ashtabula, Ohio
 WIFE Dayton, Ohio
 WIFJ Philadelphia, Pa.
 WIFM-FM Elkin, N. C.
 WIKY-FM Evansville, Ind.
 †WIL-FM St. Louis, Mo.
 †WILP Pittsburgh, Pa.
 WIMA-FM Lima, Ohio
 WIMB-FM Charlottesville, Va.
 WINE Pittsburgh, Pa.
 †WINE-FM Manchester, Conn.
 †WINZ-FM Miami, Fla.
 WIP-FM Erie, Pa.
 †WIPE Detroit, Mich.
 †WISK Medford, Mass.
 WISM-FM Madison, Wis.
 †WISN-FM Milwaukee, Wis.
 WITA-FM San Juan, P. R.
 WITB-FM Baltimore, Md.
 WITZ-FM Jasper, Ind.
 WJAC-FM Johnstown, Pa.
 WJAX-FM Jacksonville, Fla.
 WJBC-FM Bloomington, Ill.
 WJBF-FM Detroit, Mich.
 WJBO-FM Baton Rouge, La.
 WJBR Wilmington, Del.
 WJDX-FM Jackson, Miss.
 WJEF-FM Grand Rapids, Mich.
 WJEF-FM Hagerstown, Md.
 WJFL-FM Johnson City, Tenn.
 WJIM-FM Lansing, Mich.
 WJLK-FM Asbury Park, N. J.
 WJLN Birmingham, Ala.
 WJMC-FM Rice Lake, Wis.
 WJMD Bethesda, Md.
 WJOF Athens, Ala.
 WJOL-FM Joliet, Ill.
 WJR-FM Detroit, Mich.
 WJTN-FM Jamestown, N. Y.
 WJW-FM Cleveland, Ohio
 WJWR Palmyra, Pa.
 †WJZZ Bridgeport, Conn.
 WKAQ-FM San Juan, P. R.
 WKAZ-FM Charleston, W. Va.
 WKBN-FM Youngstown, Ohio
 WKBF-FM Manchester, N. H.
 WKBN-FM Camden, N. J.
 WKBF-FM Huntington, W. Va.
 WKBF-FM Chicago, Ill.
 WKIC-FM Hazard, Ky.
 WKIP-FM Poughkeepsie, N. Y.
 WKIS-FM Orlando, Fla.
 WKIX-FM Raleigh, N. C.
 WKJF Pittsburgh, Pa.
 †WKKD-FM Aurora, Ill.
 WKLF-FM Clanton, Ala.
 WKMH-FM Dearborn, Mich.
 †WKNA Charleston, W. Va.
 WKOK-FM Sunbury, Pa.
 WKOP-FM Binghamton, N. Y.
 WKOX-FM Framingham, Mass.
 WKPT-FM Kingsport, Tenn.
 WKRC-FM Cincinnati, Ohio
 WKRG-FM Mobile, Ala.
 WKRT-FM Cortland, N. Y.
 WKWK-FM Wheeling, W. Va.
 WKYB-FM Paducah, Ky.
 WLAD-FM Danbury, Conn.
 WLAG-FM LaGrange, Ga.
 WLAF-FM Lancaster, Pa.
 WLAF-FM Lexington, Ky.
 WLBF-FM Grand Rapids, Mich.
 WLBH-FM Mattoon, Ill.
 WLBH-FM Lebanon, Pa.

WLDM Detroit, Mich.
 WLDS-FM Jacksonville, Ill.
 WLBC-FM Sandusky, Ohio
 WLET-FM Toconga, Ga.
 WLIN Wausau, Wis.
 WLIR Garden City, N. Y.
 WLLH-FM Lowell, Mass.
 WLNA-FM Peekskill, N. Y.
 WLOA-FM Braddock, Pa.
 †WLOB-FM Portland, Me.
 WLOB-FM Leaksville, N. C.
 WLOL-FM Minneapolis, Minn.
 †WLOM Chattanooga, Tenn.
 WLOS-FM Asheville, N. C.
 WLOV Cranston, R. I.
 WLVL Louisville, Ky.
 WLYC-FM Williamsport, Pa.
 WMAF-FM Washington, D. C.
 WMAQ-FM Chicago, Ill.
 WMAF-FM Springfield, Mass.
 WMAZ-FM Macon, Ga.
 WMBD-FM Peoria, Ill.
 WMBD-FM Auburn, N. Y.
 WMBR-FM Jacksonville, Fla.
 WMCF Memphis, Tenn.
 WMCR Kalamazoo, Mich.
 WMDE Greensboro, N. C.
 WMBT-FM Miami Beach, Fla.
 WMPF Madison, Wis.
 †WMPF Fort Lauderdale, Fla.
 WMPR-FM High Point, N. C.
 WMGW-FM Meadville, Pa.
 WMHB Toledo, Ohio
 WMIL-FM Milwaukee, Wis.
 WMIT Clingman's Peak, N. C.
 WMIX-FM Mt. Vernon, Ill.
 WMKE Milwaukee, Wis.
 WMLS-FM Sylacauga, Ala.
 WMAA-FM Greta, Va.
 †WMOP-FM Ocala, Fla.
 WMOU-FM Berlin, N. H.
 WMPF-FM Memphis, Tenn.
 WMRI-FM Marion, Ind.
 WMRN-FM Marion, Ohio
 †WMRT Lansing, Mich.
 WMSA-FM Massena, N. Y.
 WMTW-FM Mt. Washington, N. H.
 WMUN Muncie, Ind.
 WMUZ Detroit, Mich.
 WMVA-FM Martinsville, Va.
 WMVO-FM Mount Vernon, Ohio
 WMZK Detroit, Mich.
 WNAV-FM Annapolis, Md.
 WNBC-FM New York, N. Y.
 WNBH-FM Binghamton, N. Y.
 WNBH-FM New Bedford, Mass.
 WNCN New York, N. Y.
 WNCN-FM Ashland, Ohio
 WNDL-FM Daytona Beach, Fla.
 WNDL-FM Central City, Ky.
 WNEW-FM New York, N. Y.
 WNGO-FM Mayfield, Ky.
 WNBC-FM New Haven, Conn.
 WNBC-FM Chicago, Ill.
 WNOB Cleveland, Ohio
 WNOK-FM Columbia, S. C.
 WNOF-FM High Point, N. C.
 WNOW-FM York, Pa.
 WNSL-FM Laurel, Miss.
 WNTA-FM Newark, N. J.
 WNWV Arlington Heights, Ill.
 WNYC-FM New York, N. Y.
 WOA-FM Oak Hill, W. Va.
 WOC-FM Davenport, Iowa
 WOCB-FM West Yarmouth, Mass.
 WOH-FM East Liverpool, Ohio
 WOHF-FM Shelby, N. C.
 WOL-FM Washington, D. C.
 WOLM Detroit, Mich.
 WOML-FM Owensboro, Ky.
 WOPF-FM Blair, Ohio
 WONO Syracuse, N. Y.
 WOPA-FM Oak Park, Ill.
 WOPI-FM Bristol, Tenn.
 WOR-FM New York, N. Y.
 WORA-FM Mayaguez, P. R.
 WORX-FM Madison, Ind.
 WOTW-FM Nashua, N. H.
 †WOW-FM Omaha, Neb.
 WOXR Oxford, Ohio.
 WPAC-FM Patchogue, N. Y.
 WPAD-FM Paducah, Ky.
 WPAT-FM Paterson, N. J.
 WPA-FM Portsmouth, Ohio
 †WPBC-FM Minneapolis, Minn.
 †WPBL-FM Montrose, Pa.
 WPEB-FM Philadelphia, Pa.
 WPEB-FM Middletown, Ohio
 WPEM Providence, R. I.
 WPGC-FM Oakland, Md.
 WPIC-FM Sharon, Pa.
 †WPIF-FM Pittsburgh, Pa.
 WPIB-FM Providence, R. I.
 WPKM Tampa, Fla.
 WPLO-FM Atlanta, Ga.
 WPPA-FM Pottsville, Pa.
 WPRB Princeton, N. J.
 WPRM-FM San Juan, P. R.
 WPRO-FM Providence, R. I.
 WPKS-FM Paris, Ill.
 †WPRV Wilmington, N. C.
 WPTF-FM Raleigh, N. C.
 WPTH Fort Wayne, Ind.
 WQAL Philadelphia, Pa.
 WQFM Milwaukee, Wis.
 WQMM Memphis, Tenn.
 WQMS Hamilton, Ohio
 WQRS-FM Detroit, Mich.
 WQXR-FM New York, N. Y.
 WQXT-FM Palm Beach, Fla.
 WRAJ-FM Anna, Ill.
 WRBK-FM Williamsport, Pa.
 WRAF-FM Raleigh, N. C.
 †WRAY-FM Princeton, Ind.
 WREB-FM Columbus, Ga.
 †WRBS Baltimore, Md.
 WRC-FM Washington, D. C.

WRCM New Orleans, La.
 WRED Youngstown, Ohio
 WREV-FM Reidsville, N. C.
 WRFK Richmond, Va.
 WRFL Winchester, Va.
 WRFM New York, N. Y.
 WRFS-FM Alexander City, Ala.
 WRHI-FM Rock Hill, S. C.
 WRIT-FM Milwaukee, Wis.
 WRJN-FM Racine, Wis.
 WRKO-FM Boston, Mass.
 WRNB-FM Branch, N. J.
 WRNL-Hopkinsville, Ky.
 WRNN-FM Elgin, Ill.
 WRNL-FM Richmond, Va.
 WRNW Mount Kisco, N. Y.
 WROC-FM Rochester, N. Y.
 WROK-FM Rockford, Ill.
 WROY-FM Carmi, Ill.
 WRR-FM Dallas, Tex.
 WRRR Ithaca, N. Y.
 WRRR Cherry Valley, N. Y.
 WRRD De Ruyter, N. Y.
 WRRS Bristol, N. Y.
 WRRR Wethersfield, N. Y.
 WRRN Warren, Pa.
 WRSW-FM Warsaw, Ind.
 WRUF-FM Gainesville, Fla.
 WRUN-FM Utica, N. Y.
 WRVA-FM Richmond, Va.
 WRVB-FM Madison, Wis.
 WRVC Norfolk, Va.
 WRVW-FM Rochester, N. Y.
 WRXO-FM Roxboro, N. C.
 WRSAB Mt. Carmel, Ill.
 WSAI-FM Cincinnati, Ohio
 WSAM-FM Saginaw, Mich.
 WSB-FM Atlanta, Ga.
 WSBC-FM Chicago, Ill.
 WSEI Effingham, Ill.
 WSEL Chicago, Ill.
 WSMF Birmingham, Ala.
 WSDI-FM Baltimore, Md.
 WSIX-FM Nashville, Tenn.
 WSJS-FM Winston-Salem, N. C.
 WSLM-FM Salem, Ind.
 WSLF-FM Roanoke, Va.
 WSMI-FM Littlefield, Ill.
 WSNJ-FM Bridgeton, N. J.
 WSNW-FM Seneca, S. C.
 WSOC-FM Charlotte, N. C.
 WSOM Salem, Ohio
 WSON-FM Henderson, Ky.
 WSOY-FM Decatur, Ill.
 WSPA-FM Spartanburg, S. C.
 WSPD-FM Toledo, Ohio
 WSTC-FM Stamford, Conn.
 WSTP-FM Salisbury, N. C.
 WSTR-FM Sturgis, Mich.
 WSTV-FM Steubenville, Ohio
 WSWA-FM Harrisonburg, Va.
 WSVS-FM Crewe, Va.
 WSWM East Lansing, Mich.
 WSYR-FM Syracuse, N. Y.
 WTAD-FM Quincy, Ill.
 WTAG-FM Worcester, Mass.
 WTAX-FM Springfield, Ill.
 WTBC-FM Tuscaloosa, Ala.
 WTBO-FM Cumberland, Md.
 WTCX St. Petersburg, Fla.
 WTHI-FM Terre Haute, Ind.
 WTIC-FM Hartford, Conn.
 WTJS-FM Jackson, Tenn.
 WTMA-FM Charleston, S. C.
 WTMF-FM Tomah, Wis.
 WTMJ-FM Milwaukee, Wis.
 WTNC-FM Thomasville, N. C.
 WTOA Trenton, N. J.
 WTOC-FM Savannah, Ga.
 WTOF-FM Toledo, Ohio
 WTOP-FM Washington, D. C.
 WTOS Wauwatosa, Wis.
 WTRC-FM Elkhart, Ind.
 WTRT Toledo, Ohio
 WTSV-FM Claremont, N. H.
 WUTC-FM Towanda, Pa.
 WTTN-FM Watertown, Wis.
 WTTT-FM Westminster, Md.
 WTTV-FM Bloomington, Ind.
 WTVB-FM Colwater, Mich.
 WTVN-FM Columbus, Ohio
 WULX-FM Richmond, Ind.
 WVAM-FM Altoona, Pa.
 WVBR-FM Ithaca, N. Y.
 WVCG-FM Coral Gables, Fla.
 WVJS-FM Owensboro, Ky.
 WVKO-FM Columbus, Ohio
 WVLN-FM Olney, Ill.
 WVMC-FM Mt. Carmel, Ill.
 WVVO-FM New Rochelle, N. Y.
 WVVS Terre Haute, Ind.
 WVVC Greenfield, Wis.
 WVWC-FM Washington, D. C.
 WVWG-FM Sanford, N. C.
 WVWH-FM Hornell, N. Y.
 WVWL-FM Ft. Lauderdale, Fla.
 WVWJ-FM Detroit, Mich.
 WVMT New Orleans, La.
 WVOD-FM Lynchburg, Va.
 WVOL-FM Buffalo, N. Y.
 WVON-FM Woonsocket, R. I.
 WVWB Miami, Fla.
 WVST-FM Wooster, Ohio
 WVSW-FM Pittsburgh, Pa.
 WVVA-FM Wheeling, W. Va.
 WVCN Providence, R. I.
 WXFPM Elmwood Park, Ill.
 WXHR Boston, Mass.
 WXYZ-FM Detroit, Mich.
 WYBC-FM New Haven, Conn.
 WYCA Hammond, Ind.
 WYFI Norfolk, Va.
 WYFM Charlotte, N. C.
 WYFS Winston-Salem, N. C.
 WYSL-FM Newark, N. Y.
 WYZZ Wilkes-Barre, Pa.
 WZFM Jacksonville, Fla.

Canadian Board of Broadcast Governors

Executive Offices: Transportation Bldg., 48 Rideau St., Ottawa, Ont.

Permanent Board Members: Dr. Andrew Stewart, chairman; Roger Duhamel and Carlyle Allison, vice-chairmen. W. D. Mills, secretary. Ross McLean, program research director.

Part-time Board Members: Joseph F. Brown, Vancouver, B. C.; Dr. Mabel G. Connell, Prince Albert, Sask.; Guy Hudon, Quebec City, Que.; Ivan Sabourin, Montreal, Que.; Mrs. R. G. Gilbride, Montreal, Que.; Colin B. Mackay, Fredrickton, N. B.; Roy D. Duchemin, Sydney, N. S.; E. L. Buge, St. Peters, P.E.I.; Rev. Emyln Davies, Toronto, Ont.; Dr. Eugene Forsey, Ottawa, Ont.; Edward A. Dunlop, Toronto, Ont.; L. M. Marshall, St. John's Nfld.

Canadian Broadcasting Corp.

Executive Offices: 140 Wellington St., Ottawa, Ont. Central 6-7331.

Business Offices and Studios: 354 Jarvis St., Toronto 5, Ont. Walnut 5-3311.

Board of Directors: J. Alphonse Ouimet, pres & gen mgr; Capt. W. E. S. Briggs, vp & asst. gen mgr; R. L. Dunsmore, chmn; C. W. Leeson, vice-chmn; Mrs. Gertrude A. Carter, Salmon Arms, B. C.; Mrs. Ellen Armstrong, Calgary, Alta.; Dr. M. L. Morton, Winnipeg, Man.; Mrs. K. A. Aitken, Strettsville, Ont.; Raymond Dupuis, Montreal, Que.; R. W. Ganong, St. Stephen, N. B.; Dr. C. B. Lumsden, Wolfville, N. S.

CBC National Executives:

R. P. Landry, vp & asst to pres.; Marcel Carter, vp administration & finances; J. P. Gilmore, vp engineering & operations; R. C. Fraser, vp corporate affairs; E. F. Hallman, vp programming; H. G. Walker, gen man, network broadcasting (English); M. Ouimet, gen man, network broadcasting (French); Charles Jennings, gen. man. regional broadcasting; C. Delafield, dir. international services; V. F. Davies, comptroller; C. B. McKee, dir. industrial & talent relations; D. G. Crone, dir. management services; R. E. Keddy, dir. personnel & organization; W. G. Richardson, dir. engineering; F. Mutrie, dir. operations; W. A. MacDonald, dir. public relations; W. A. Armstrong, co-ordinator of information services; George Young, asst controller broadcasting, station relations; I. Dilworth, director of program evaluation (Vancouver); D. C. McArthur, director of special program projects; N. M. Morrison, director of audience research; O. Slugg, dir. sales planning & promotion; W. R. Johnson, asst controller broadcasting, commercial.

Network Broadcasting (English):

(At Toronto) A. K. Morrow, dir. network & Toronto area; H. R. Hilliard, dir. divisional services; J. N. Kannawin, dir. radio operations; J. D. Nixon, dir. programming; J. W. R. Graham, dir. operations; D. MacDonald, dir. information services; M. Sandler, program dir. tv; B. Raymond, program dir. radio; F. B. Rainsberry, sup. school broadcasts; F. W. Peers, supervisor public affairs; W. H. Hogg, chief news editor; K. W. E. Ljungh, supervisor of drama; W. John Dunlop, supervisor of international exchange and institutional broadcasts; G. Waddington, director of music; A. E. Powley, supervisor outside broadcasts; R. G. Knowles, supervisor farm and fisheries broadcasts; W. H. Brodie, supervisor broadcast language; R. W. McGill, supervisor of variety; J. C. McCaw, sports director; B. P. Attridge, supervisor children's broadcasts; W. C. Anderson, supervisor program clearance and traffic; Hugh Kemp, script supervisor; J. R. Malloy, sales dir.; O. C. Wilson, manager tv film service.

Network Broadcasting (French):

(At Montreal) Gerard Lamarche, director, Quebec and French Networks; Roger Rolland, regional program director; J. G. Trudeau, manager information services; Yves Vien, director of tv; R. Teasdale, director of radio; R. Chamblon, supervisor, script bureau; M. Thibault, supervisor, adult educational and public affairs broadcasts; R. Giguere, supervisor outside broadcasts; A. Berube, supervisor farm and fisheries broadcasts; B. Comeau, supervisor of news; M. Valliquette, commercial mgr; J. M. Beaudoin, manager tv film service.

CBC Regional Offices:

Newfoundland Region: T. A. Bldg., Duckworth St., St. John's. W. F. Galgay, dir for Province of Newfoundland.

Maritime Region: United Services Bldg., 100 Sackville St., Halifax. S. R. Kennedy, dir for Maritime Provinces.

Prairie Region: 541 Portage Ave., Winnipeg, Man. J. R. Finlay, dir for Prairie Provinces.

British Columbia Region: 701 Hornby St., Vancouver, B. C. K. P. Caple, dir for Province of British Columbia.

Quebec Region: 1425 Dorchester St., Montreal. Gerard Lamarche, dir for Province of Quebec.

Ontario Region: 354 Jarvis St., Toronto. A. K. Morrow, dir. for Province of Ontario.

European Offices: The Langham, Portland Place, London, W.1. D. L. Bennet, CBC European representative; 25 rue d'Assorg, Paris. B. Lafleur, CBC representative.

United Nations Office: c/o United Nations, New York, N. Y. John Dunn, CBC representative.

International Service: 1425 Dorchester St., Montreal. C. R. Delafield, dir.

Northern and Armed Forces Services: 140 Wellington St., Ottawa. A. G. Cowan, dir.

Canadian Tv Station Call Letters

(Corrected to June 1)

CBFT Moncton, N.B.
 CBFT Montreal, Que.
 CBHT Halifax, N. S.
 CBHT-1 Liverpool, N. S.
 CBHT-2 Shelburne, N. S.
 CBHT-3 Yarmouth, N. S.
 CBLT Toronto, Ont.
 CBLFT Sturgeon Falls, Ont.
 CBLFT-I Sudbury, Ont.
 CBMT Montreal, Que.
 CBOT Ottawa, Ont.
 CBOFT Ottawa, Ont.
 CBUT Vancouver, B. C.
 CBUT-1 Courtenay, B. C.
 CBUAT Trail, B. C.
 CBUAT-1 Nelson, B. C.
 CBWAT Kenora, Ont.
 CBWFT Winnipeg, Man.
 CBWT Winnipeg, Man.
 CBXT Edmonton, Alta.
 CBYT Corner Brook, Nfld.
 CFCF-TV Montreal, Que.
 CFCJ-TV Port Arthur, Ont.
 CFCL-TV Timmins, Ont.
 CFCL-TV-1 Kapuskasing, Ont.
 CFCL-TV-2 Elk Lake, Ont.
 CFDM-TV Quebec City, Que.
 CFCN-TV Calgary, Alta.
 CFDR-TV Kamloops, B. C.
 CFCV-TV Clermont, Que.
 CFCY-TV Charlottetown, P.E.I.
 CFCY-TV-1 New Glasgow, N. S.
 CFLA-TV Goose Bay, Labrador
 CFPL-TV London, Ont.
 CFQC-TV Saskatoon, Sask.
 CFRN-TV Edmonton, Alta.
 CFSN-TV Stephenville, Nfld.
 CFTM-TV Montreal, Que.
 CFTO-TV Toronto, Ont.
 CHAB-TV Moose Jaw, Sask.
 CHAN-TV Vancouver, B. C.
 CHAT-TV Medicine Hat, Alta.
 CHAU-TV New Carlisle, Que.
 CHBC-TV, Kelowna, B. C.
 CHBC-TV-1 Penticton, B. C.
 CHBC-TV-2 Vernon, B. C.
 CHBC-TV-3 Oliver, B. C.
 CHCA-TV Red Deer, Alta.
 CHCH-TV Hamilton, Ont.
 CHCT-TV Calgary, Alta.
 CHEK-TV Victoria, B. C.
 CHDX-TV Peterborough, Ont.
 CHLT-TV Sherbrooke, Que.
 CHSA-TV Lloydminster, Sask.
 CHSJ-TV St. John, N. B.
 CJAY-TV Winnipeg, Man.
 CJBR-TV Rimouski, Que.
 CJCB-TV Sydney, N. S.
 CJCB-TV-1 Inverness, N. S.
 CJCN-TV Grand Falls, Nfld.
 CJDC-TV Dawson Creek, B. C.
 *CJES-TV Estcourt, Que.
 CJFB-TV Swift Current, Sask.
 CJIC-TV Sault Ste. Marie, Ont.
 CJLH-TV Lethbridge, Alta.
 CJON-TV St. John's, Nfld.
 CJOX-TV Argentia, Nfld.
 CJSS Cornwall, Ont.
 CKBI-TV Prince Albert, Sask.
 CKBL-TV Matane, Que.
 CKCK-TV Regina, Sask.
 CKCO-TV Kitchener, Ont.
 CKCW-TV Moncton, N. B.
 CKGN-TV North Bay, Ont.
 CKLW-TV Windsor, Ont.
 CKMI-TV Quebec City, Que.
 CKNX-TV Wingham, Ont.
 CKOS-TV Yorkton, Sask.
 CKOS-TV-1 Baldy Mountain, Man.
 CKPG-TV Prince George, B. C.
 CKRN-TV Rouyn, Que.
 CKRS-TV Jonquiere, Que.
 CKSO-TV Sudbury, Ont.
 CKSO-TV-1 Elliot Lake, Ont.
 CKTM-TV Three Rivers, Que.
 CKVR-TV Barrie, Ont.
 CKWS-TV Kingston, Ont.
 CKX-TV Brandon, Man.

Directory of Television Stations in Canada

ALBERTA

CALGARY

CHCT-TV (Oct. 2, 1954): ch. 2; power—100kw visual, 50kw aural; antenna height—989 feet above average terrain, 633 feet above ground. Address: 955 Rideau Road. Phone: Chestnut 3-3491.
Licensee: Calgary Television Ltd.
Network: CBC-TV.
Rep: All-Canada; Weed (U.S.).
Highest hourly rate: \$450.
Executives: Frederick Shaw, pres; A. M. Cairns, gen. mgr; Bob Watson, coml mgr; Ron Chase, operations mgr; Barry Nicholls, promotion mgr; Ed Whalen, news director; Lee Crowley, chief engineer.

EDMONTON

CFRN-TV (Oct. 17, 1954): ch. 3; power—180 kw visual, 100kw aural; antenna height—481 feet above average terrain, 488 feet above ground. Address: 109 C.P.R. Bldg., Zone 1. Phone: Hudson 9-2572. Telex 037-257.
Licensee: Sunwapta Broadcasting Co. Ltd. (original owner).
Ownership: G. R. A. Rice.
Network: CBC-TV (primary).
Rep: Young Canadian Co. Ltd. Harland Oakes & Assoc. (West Coast); Television Representatives (Canada).
Highest hourly rate: \$535.
Video tape: Ampex.
Executives: G. R. A. Rice, pres; S. S. Lancaster, gen. mgr; B. D. Alloway, coml mgr; G. T. Kidd, prog dir & film buyer; G. S. Greenway, prom mgr; W. Hogle, news dir; T. E. Wadson, chief engr.
Radio affiliate: CFRN-AM-FM.

LETHBRIDGE

CJLH-TV (Nov. 20, 1955): ch. 7; power—171 kw visual, 85.5kw aural; antenna height—668 feet above average terrain, 638 feet above ground. Address: P. O. Box 1120. Phone: Fairfax 7-1521.
Licensee: Lethbridge Television Ltd. (original owner).
Ownership: Lethbridge Herald, 50%; Lethbridge Broadcasting Ltd., 50%.
Network: CBS-TV (basic).
Rep: All-Canada Radio & Tv Ltd. (Canada); Weed (U.S.).
Highest hourly rate: \$235.
Executives: N. Botterill, pres & managing dir; W. L. Crittenden, coml mgr; Sam Pitt, prog mgr; Mrs. Babs Pitt, prom mgr; Del Delmage, news dir; V. C. Reed, chief engr.
Radio affiliate: CJOC.

MEDICINE HAT

CHAT-TV (Sept. 14, 1957): ch. 6; power—5.6kw visual, 3kw aural; antenna height—410 feet above average terrain, 305 feet above ground. Address: Medicine Hat, Alberta. Phone: Jackson 7-2457.
Licensee: Monarch Broadcasting Co. Ltd. (original owner).
Executives: J. Harlan Yuill, pres.
Radio affiliate: CHAT.

RED DEER

CHCA-TV (Dec. 1, 1957): ch. 6; 13kw visual; 6.5kw aural; antenna height—714 feet above average terrain, 350 feet above ground. Address: P. O. Box 668. Phone 5525.
Licensee: CHCA Television Ltd. (original owner).
Network: CBC-TV.
Highest hourly rate: \$200.
Executives: G. A. Bartley, pres; Audrey Sole, asst mgr; D. A. Clarke, coml mgr; David Nelma, prog dir & film buyer; Larry Arcans, news director; John Jonkman, chief engineer.

BRITISH COLUMBIA

DAWSON CREEK

CJDC-TV (Jan. 15, 1959): ch. 5; power 200kw visual; 86kw aural; antenna height—60 ft. above average terrain, 85 ft. above ground. Address 901-102nd Ave. Phone Sterling 2-3341.
Licensee: Radio Station CJDC Ltd. (original owner).
Network: CBC-TV.
Reps: Television Representatives (Toronto); Donald Cooke, (New York).
Executives: H. L. Michaud, pres & gen mgr; Frank Harris, coml mgr & film buyer; Douglas Paulsen, program dir; Les White, news dir; Ralph Messner, chief engineer.
Radio affiliate: CJDC.

KAMLOOPS

CFGR-TV (April 8, 1957): ch. 4; power—1kw visual, 0.5kw aural; antenna height—1,100 feet above average terrain, 1,100 feet above ground. Address: 387 4th Ave. Phone: 1021. TWX BN.
Licensee: Twin Cities Television Ltd. (original owner).
Network: CBC-TV.
Rep: Weed; All-Canada Television.
Color facilities: network, local film, local live, local slides.
Highest hour rate: \$75.
Executives: Ian G. Clark, pres & gen mgr; Walter Harwood, coml mgr; Jean Ross, prog dir & film buyer; Shirley Page, prom mgr; Gordon Rye, news dir; Kurt Reichennek, chief engr.
Radio affiliate: CFJC.

KELOWNA

CHBC-TV (Sept. 12, 1957): ch. 2; power—3.7kw visual; 1.6kw aural; antenna height—2,704 feet above average terrain, 98 feet above ground. Address: 342 Leon Ave. Phone: Poplar 2-4535.
Licensee: Okanagan Valley Television Ltd. (original owner).
Network: CBC-TV (secondary).
Rep: All-Canada; Weed (U.S.).
Highest hourly rate: \$170.
Executives: Roy G. Chapman, pres & gen mgr; R. L. Sharp, coml mgr; R. T. Richardson, prog dir & film buyer; N. V. Williams, prod & prom mgr; T. B. Wyatt, chief engineer.
Radio affiliate: CKOV.

OLIVER-OYOYSS

CHBC-TV-3 (1959): ch. 8; power—220w visual; 110w aural. Satellite of CHBC-TV Kelowna, B. C.
Address: c/o CHBC-TV Kelowna, B. C.
Licensee: Okanagan Valley Tv Co. Ltd. (original owner).

PENTICTON

CHBC-TV-1 (Oct. 12, 1957): ch. 13; power—620w visual, 310w aural; antenna height—2,717 feet above average terrain, 108 feet above ground. Satellite of CHBC-TV Kelowna, B. C.
Address: c/o CHBC-TV Kelowna, B. C.
Licensee: Okanagan Valley Tv Co. Ltd. (original owner)

PRINCETON

CHBC-TV-4 (1959): ch. 72; power—30w visual, 19w aural. Satellite of CHBC-TV Kelowna, B. C.
Address: 342 Leon Ave., Kelowna, B. C.
Phone: 4535 (Kelowna).
Licensee: Okanagan Valley Television Co. Ltd. (original owner).
Rep: All-Canada; Weed (U.S.).

TRAIL

NEW (not on air; target date, not announced); ch. 11; power—0.164w visual, 0.82w aural; antenna height—998 feet above average terrain.
Licensee: Canadian Broadcasting Corp. (original owner).
Network: CBC-TV.

VANCOUVER

CBUT (Dec. 1953): ch. 2; power—89.4kw visual, 47.8kw aural; antenna height—2,400 feet above average terrain. Address: 701 Hornby St., zone 1. Phone: Mutual 4-0246.
Licensee: Canadian Broadcasting Corp. (original owner).
Video tape: Ampex (2).
Executives: K. P. Cople, dir for Province of B. C.; Hugh Falmer, dir of television; M. L. Munro, coml rep; F. Garvie, regional prog dir; B. C. Stanley Fox, film dir; R. G. Jessup, supervisor of information services; R. Elson, news supervisor for B. C.; F. B. C. Hilton, B. C. regional engr.
Radio affiliate: CBU-AM-FM.
KVOS-TV (Bellingham, Wash.) (June 3, 1953): ch. 12; power—214kw visual, 112kw aural; antenna height—2,370 feet above average terrain, 141 feet above ground. Address: 1687 W. Broadway, Vancouver, B. C. Phone: Re 8-5141.
Licensee: KVOS Inc. (original owner). For complete listing see Bellingham, Wash.

VERNON

CHBC-TV-2 (Oct. 12, 1957): ch. 7; power—0.62kw visual; 0.31kw aural; antenna height—865 feet above average terrain, 112 feet above ground. Satellite of CHBC-TV Kelowna, B. C.
Address: c/o CHBC-TV Kelowna, B. C.
Licensee: Okanagan Valley Tv Co. Ltd. (original owner).

VICTORIA

CHEK-TV (Dec. 1, 1956): ch. 6; power—100 kw visual, 50kw aural; antenna height—340 feet above average terrain, 203 feet above ground. Phone: Granite 7-1821.
Licensee: CHEK-TV Ltd. (original owner).
Network: CBC-TV.
Rep: Young Canada Ltd. (New York).
Highest hourly rate: \$230.
Executives: David M. Armstrong, pres & gen mgr; Russell L. Furse, mgr; Doug Taylor, coml mgr; Ken Hughes, promotion mgr; Richard McDaniel, operations mgr; Andy Stephen, news dir; Norman E. Bergquist, chief engr.
Radio affiliate: CKDA-AM-FM.

LABRADOR

(Dependency of Newfoundland)

GOOSE BAY

CFLA-TV (Oct. 29, 1956): ch. 8; power—0.348kw visual, 0.174kw aural; antenna height—103.3 feet above average terrain, 103.3 feet above ground. Address: Sub. "A". Phone: 5163.
Licensee: Canadian Broadcasting Corp. (original owner).
Ownership: Owner is Canadian Broadcasting Corp. Station is operated in cooperation with U. S. Air Force.
Network: CBC-TV (primary).
Executives: John C. Puddester, CBC mgr.
Radio affiliate: CFGB.

MANITOBA

BRANDON

CKX-TV (Jan. 28, 1955): ch. 5; power—19.3kw visual, 9.66kw aural; antenna height—259 feet above average terrain. Address: 2940 Victoria Ave. Phone: Parkway 6-5393.
Licensee: Western Manitoba Broadcasters Ltd. (original owner).
Network: CBC-TV (basic).
Rep: Weed & Co., U.S.; All-Canada Radio & Tv, Canada.
Highest hourly rate: \$235.
Executives: John E. Craig, pres & gen mgr; Archie Olson, coml mgr; Stuart Craig, prog dir & film buyer; Marvin Freeman, prom mgr; John Wallace, news dir; Al Gomez, chief engr.
Radio affiliate: CKX.

ST. BONIFACE

NEW (not on air; target date, late 1959); ch. 6; power—2.87kw visual, 1.72kw aural; antenna height—196 feet above average terrain. Address: Canadian Broadcasting Corp., Winnipeg, Man.
Licensee: Canadian Broadcasting Corp. (original owner).
Network: CBC-TV French.

WINNIPEG

CBWT (May 31, 1954): ch. 3; power—57.8kw visual; 34.7 kw aural; antenna height 196 feet above average terrain, 203 feet above ground. Address: Box 160. Phone Spruce 4-2541.
Licensee: Canadian Broadcasting Corp. (original owner).
Network: CBC-TV.
Rep: CBC National Selective Sales.
Highest hourly rate: \$520.
Executives: J. R. Finlay, dir of Prairie Region; W. G. Carpenter, dir of Prairie Region tv.
Radio affiliate: CBW.
CBWFT (April 24, 1960): ch. 6; power—28.7kw visual, 17.2kw aural; antenna height—196 feet above average terrain, 203 feet above ground. Address: 541 Portage Ave. Phone: Spruce 4-2541. TWX 03-5435.
Licensee: Canadian Broadcasting Corp. (original owner).
Video tape: Ampex (3).
Executives: James R. Finlay, regional dir; W. G. Carpenter, tv dir; Leo Remillard, prog dir; R. L. Horley, coml mgr; Grace Brown, film dir; N. J. Lacey, news supervisor; C. E. L'Ami, informational services dir.

Sell **CANADA** Now with CBC-TV Network Television

94%
coverage
of all Canadian homes

plus finest of programming
plus commercial production facilities
plus sales promotion
plus sales power

Ranks with the best in the world **CANADIAN BROADCASTING CORPORATION**

Television Sales Toronto, Ontario

Canadian Tv CONTINUED

NEW BRUNSWICK

MONCTON

CBAFT (1959) ch. 11; power—0.6w visual, 0.324w aural; antenna height—497 feet above average terrain.

Licensee: Canadian Broadcasting Corp. (original owner).
Network: CBC-TV French
Radio affiliate: CBAF.

CKAM-TV (not on air, target date summer 1960); ch. 12; power—144kw visual, 77kw aural; antenna height—1,331 ft. above average terrain.

Address: 200 Halifax St. Phone: Evergreen 4-9601.

Licensee: Moncton Broadcasting Ltd.
CKAM-TV will operate as satellite of CKCW-TV (below).

CKCW-TV (Nov. 30, 1954); ch. 2; power—25kw visual, 16kw aural; antenna height—990 feet above average terrain, 325 feet above ground.

Address: Halifax St. Phone: Evergreen 4-9601.

Licensee: Moncton Broadcasting Ltd. (original owner).

Network: CBC-TV.
Rep: Stovin-Byles; Young Canadian Ltd. (U.S.).

Executives: F. A. Lynds, pres & gen mgr; Murray L. Goldsborough, asst mgr; W. W. Tingley, coml mgr.
Radio affiliate: CKCW.

SAINT JOHN

CHSJ-TV (1954). ch. 4; power—100kw visual; 50kw aural; antenna height—1200 feet above average terrain, 82 feet above ground.

Address: 14 Church St. Phone: 3-3304.

Licensee: New Brunswick Broadcasting Co.
Executive: George A. Cromwell, gen mgr.
Radio affiliate: CHSJ.

NEWFOUNDLAND

ARGENTIA

CJOX-TV (May 30, 1957); ch. 10; power—0.19kw visual, 0.97kw aural; antenna height—331 feet above average terrain, 64 feet above ground.

Address: Prince of Wales St., St. John's, Nfld.
Licensee: Newfoundland Broadcasting Co. (original owner).

Other information: see CJON-TV St. John's, parent station of CJOX-TV's satellite operation.

CORNER BROOK

CBYT (1959); ch. 5; power—63.8w visual, 31.9w aural; antenna height—491 feet above average terrain.

Licensee: Canadian Broadcasting Corp. (original owner).
Network: CBC-TV.
Radio affiliate: CBY.

ST. JOHN'S

CJON-TV (Sept. 1955); ch. 6; power—62kw visual, 33kw aural; antenna height—594 feet above average terrain.

Address: Prince of Wales St. Phone: 7105.
Licensee: Nfld. Broadcasting Co. Ltd. (original owner).

Ownership: Geoff Stirling and Don Jamieson.
Network: ABC-TV (secondary), CBS-TV (secondary), NBC-TV (secondary).

Rep: Weed.
Highest hour rate: \$250.
Executives: Geoff Stirling, pres; Don Jamieson, vp & gen mgr; Jack Baird, coml mgr; Colin Jamieson, prog dir & film buyer; Betty Piercey, prom mgr; Jim Thoms, news dir; Oscar Hierlihy, chief engr.
Radio affiliate: CJON.

STEPHENVILLE

CFSN-TV (March 1, 1957); ch. 8; power—0.49kw visual, 0.245kw aural; antenna height—138 feet above sea level, 85 feet above ground.
Address: P. O. Box 190. Phone: Ernest Harmon Air Force Base 3115.

Licensee: Canadian Broadcasting Corp. (original owner).

Network: CBC-TV (primary).
Executives: Arthur W. F. Barrett, CBC management rep.

NOVA SCOTIA

HALIFAX

CBHT (Dec. 20, 1954); ch. 3; power—56kw visual, 34kw aural; antenna height—734 feet above average terrain, 434 feet above ground.
Address: 27 College St. Phone: 2-8311.

Licensee: Canadian Broadcasting Corp. (original owner).

Network: CBC-TV.
Rep: CBC National Selective Sales.
Highest hour rate: \$340.
Executives: E. Brickenden, director of Maritime Region-TV.

INVERNESS

CJCB-TV-1 (not on air; target date, late 1959); ch. 6; power—6kw visual, 3kw aural; antenna height—987 feet above average terrain.

Address: P. O. Box 970, Sydney, N. S. Phone: 3431.

Licensee: Cape Breton Broadcasters Ltd. (original owner).

Network: CBC-TV.
Rep: All-Canada; Weed (U.S.).
Radio affiliate: CJCB Sydney, N. S.
Other information: see CJCB-TV, parent station of CJCB-TV-1's satellite operation.

LIVERPOOL

CBHT-TV-1 (Nov. 24, 1958); ch. 12; power—0.412w visual, 0.248w aural; antenna height—275 feet above average terrain.

Licensee: Canadian Broadcasting Corp. (original owner).

Other information: see CBHT (TV) Halifax, parent station of CBHT-TV-1's satellite operation.

SHELburne

CBHT-TV-2 (Nov. 24, 1958); ch. 8; power—0.412w visual, 0.248w aural; antenna height—220 feet above average terrain.

Licensee: Canadian Broadcasting Corp. (original owner).

Other information: See CBHT (TV) Halifax, parent station of CBHT-TV-2's satellite operation.

SYDNEY

CJCB-TV (Oct. 4, 1954); ch. 4; power—180kw visual, 108kw aural; antenna height—399 feet above average terrain, 300 feet above ground.

Address: P. O. Box 970. Phone: 2-5511.
Licensee: Cape Breton Broadcasters Ltd. (original owner).

Network: CBC-TV.
Rep: All-Canada; Weed (U.S.).
Highest hour rate: \$275.

J. Marven Nathanson, pres & gen mgr; E. T. Reynolds, coml mgr; Mrs. M. C. MacQuarrie, prog dir & film buyer; Jack Stuewe, news dir; J. C. McVicar, prom mgr; M. E. Bowles, chief engr.

Radio affiliates: CJCB-AM-FM.

YARMOUTH

CBHT-TV-3 (Dec. 30, 1958); ch. 11; power—0.412w visual, 0.248w aural; antenna height—190 feet above average terrain.

Licensee: Canadian Broadcasting Corp. (original owner).

Other information: See CBHT (TV) Halifax, parent station of CBHT-TV-3's satellite operation.

ONTARIO

BARRIE

CKVB-TV (Sept. 28, 1955); ch. 3; power—100kw visual, 50kw aural; antenna height—810 feet above average terrain, 704 feet above ground.

Address: P. O. Box 519. Phone: Parkway 6-6466.

Licensee: Ralph Snelgrove Television Ltd. (original owner).

Network: CBC-TV.
Rep: Young Canadian Ltd. (U.S.); Mulvihill (Toronto & Montreal); Scharf (Vancouver); Messner (Winnipeg).

Highest hour rate: \$400.
Executives: Ralph T. Snelgrove, pres & gen mgr; Herbert J. Snelgrove, asst gen mgr; Charles M. Tierney, sales & prom mgr; Everett Smith, prog dir; Jack Mattenley, operations mgr; Bill Harrington, news dir; Harold Atkinson, chief engr.

Radio affiliate: CKBB.

CORNWALL

CJSS-TV (Oct. 18, 1959); ch. 8; power—260kw visual, 130kw aural; antenna height—700 feet above average terrain, 680 feet above ground.

Address: P. O. Box 969. Phone: Wellington 2-5180.

Licensee: Cornwall Broadcasting Ltd. (original owner).

Ownership: E. W. Miller, S. Shenkman, D. R. Dick, Dr. L. Emard and J. Cook.
Network: CBC-TV (supplementary).

Rep: Trans Ocean Radio-TV (Toronto & Montreal); Weed (New York); Scharf Broadcast Sales Ltd. (Vancouver).

Highest hour rate: \$315.
Video tape: Ampex.
Executives: E. W. Miller, pres, gen mgr & coml mgr; W. Ellison, prog dir & film buyer; Bob McGuigan, prom mgr; Douglas Johnson, news dir; James Mitchell, chief engr.

Atty: Goodman & Goodman, Toronto.
Radio affiliate: CJSS.

ELK LAKE

CFCL-TV-2 (June 15, 1958); ch. 2; power—3.52kw visual, 1.76kw aural; antenna height—462 feet above average terrain.

Address: P. O. Box 620, Timmins, Ont.
Licensee: J. Conrad Lavigne Enterprises Ltd. (original owner).

Network: CBC-TV.
Rep: Mulvihill; Devney (U.S.).
Executives: J. Conrad Lavigne, pres; Rene Barrette, gen mgr.

Radio affiliate: CFCL. CFCL-TV-2 is satellite of CFCL-TV Timmins, Ont.

ELLIOT LAKE

CKSO-TV-1 (Oct. 26, 1957); ch. 3; power—4kw visual, 2kw aural; antenna height—432 feet above average terrain; 96 feet above ground.

Address: P. O. Box 400, Sudbury, Ont.
Licensee: CKSO Radio Ltd., Sudbury, Ont. (original owner).

Executives: Lucien Albert, resident engineer.
CKSO-TV-1 operates as 100% satellite of CKSO-TV Sudbury, Ont.

HAMILTON

CECH-TV (June 7, 1954); ch. 11; power—150kw visual, 90kw aural; antenna height—654 feet above average terrain, 590 feet above ground.

Address: 163 Jackson St. W. Phone: Jackson 2-1101.

Licensee: Niagara Television Co. Ltd. (original owner).

Rep: All-Canada Radio & Television; Young Canadian Ltd. (New York).
Highest hour rate: \$700.

Video tape: Ampex (2).
Executives: K. D. Soble, pres; S. J. Bibby, asst pres; J. R. Peters, coml mgr; J. S. Purvis, prog dir; S. J. Hebscher, film buyer; S. F. Habberfield, prom mgr; D. C. Rogers, news dir; W. E. Jaynes, chief engr.

KAPUSKASING

CFCL-TV-1 (Jan. 30, 1958); ch. 3; power—414w visual, 207w aural; antenna height—113 feet above average terrain, 100 feet above ground.

Address: P. O. Box 620, Timmins, Ont.
Licensee: J. Conrad Lavigne Enterprises Ltd. (original owner).

Network: CBC-TV.
Representative: Mulvihill; Devney (U.S.).
Executives: J. Conrad Lavigne, pres; Rene Barrette, gen mgr.

Radio affiliate: CFCL.
CFCL-TV-1 is satellite of CFCL-TV Timmins, Ont.

KENORA

CBWAT (1959); ch. 8; power—0.493kw visual, 0.247kw aural; antenna height—240 feet above average terrain.

Address: Canadian Broadcasting Corp., Ottawa.

Licensee: Canadian Broadcasting Corp.
Network: CBC-TV

KINGSTON

CKWS-TV (Dec. 1954); ch. 11; power—250kw visual, 150kw aural; antenna height—851 feet above average terrain, 826 feet above ground.

Address: 170 Queen St. Phone: Liberty 2-4977. Licensee: Frontenac Broadcasting Co. Ltd. (original owner).

Network: CBC-TV.
Rep: All-Canada Television; Weed (U.S.).
Highest hour rate: \$360.

Executives: Sen. W. R. Davies, pres; D. Lawrie, gen mgr; Tom Tomkow, coml mgr; BDon Nairn, prog dir & prom mgr; Floyd Patterson, news dir; Gord Backus, chief engr.

Radio affiliate: CKWS.

KITCHENER

CKCO-TV (March 1, 1954); ch. 13; power—100kw visual, 54.5kw aural; antenna height—928 feet above average terrain.

Address: 864 King St. W. Phone: Sherwood 3-4335.

Licensee: Central Ontario Television Ltd. (original owner).

Ownership: Famous Players Corp., 50%; Carl A. Pollock, 50%.

Network: CBC-TV (basic).
Rep: Jos. A. Hardy & Co. (Toronto & Montreal); Scharf Broadcast Sales (Vancouver); Weed (New York).

Highest hour rate: \$525.
Video tape: Ampex.

Executives: Carl A. Pollock, pres; William D. McGregor, gen mgr; Eugene E. Fitzgibbons, exec dir; Don Martz, prog dir & film buyer; Bruce Lawson, asst prom mgr; Gary McLaren, news dir; Paul Turchan, chief engr.

LONDON

CFPL-TV (Nov. 28, 1953); ch. 10; power—195kw visual, 325kw aural; antenna height—576 feet above average terrain, 575 feet above ground.

Address: Commissioners Road, Box 488.
Phone: General 4-2115.

Licensee: London Free Press Printing Co. Ltd. (original owner).
 Network: CBC-TV.
 Rep: All-Canada; Weed (U.S.).
 Highest hour rate: \$600.
 Executives: Walter J. Blackburn, pres & managing dir; Murray T. Brown, gen mgr; R. A. Reinhart, station mgr; W. Cliff Wingrove, asst mgr & sales dir; Kevin Knight, production mgr; W. Tom Daley, promotion mgr; G. Robitaille, chief engr.
 Radio affiliate: CFPL-AM-FM.

NORTH BAY

CKGN-TV (Dec. 19, 1955): ch. 10; power—28.5kw visual, 14.25kw aural; antenna height—459 feet above average terrain, 358 feet above ground.
 Address: P. O. Box 1000. Phone: Grover 2-9000.
 Licensee: Ted-Ad Co. Ltd. (original owner).
 Network: CBC-TV.
 Rep: Paul Mulvihill; Young Canadian (U.S.).
 Executives: J. L. Shaw, pres; Bruce McLeod, gen mgr & film buyer.

OTTAWA

CBOFT (June 24, 1955): ch. 9; power—31 kw visual, 17kw aural; antenna height—403 feet above average terrain, 406 feet above ground.
 Address: P. O. Box 1045, zone 4. Phone: Parkway 8-1771.
 Licensee: Canadian Broadcasting Corp. (original owner).
 Network: CBC-TV French
 Rep: CBC National Selective Sales; CBC Television Sales.
 Highest hour rate: \$200.
 Executives: P. A. Meggs, dir of Ottawa area; George Huard, mgr; Larry O'Neill, coml mgr.

CBOT (June 2, 1953): ch. 4; power—50.1kw visual, 26.7kw aural; antenna height—321 feet above average terrain, 406 feet above ground.
 Address: P. O. Box 1045, zone 4. Phone: Parkway 8-1771.
 Licensee: Canadian Broadcasting Corp. (original owner).
 Network: CBC-TV
 Rep: CBC National Selective Sales.
 Highest hour rate: \$475.
 Executives: P. A. Meggs, dir of Ottawa area; George Huard, mgr.
 Radio affiliate: CBO-AM-FM.

PETERBOROUGH

CHEX-TV (Mar. 22, 1955): ch. 12; power—102kw visual, 61.2kw aural; antenna height—600 feet above average terrain, 410 feet above ground.
 Address: P. O. Box 569. Phone: Riverside 2-0451.
 Licensee: Kawartha Broadcasting Co. (original owner).
 Network: CBC-TV
 Rep: All Canada; Weed (U.S.).
 Executives: Senator W. Rupert Davies, pres; Harvey Freeman, gen mgr.
 Radio affiliate: CHEX.

PORT ARTHUR

CFCJ-TV (Sept. 1954): ch. 2; power—100kw visual, 54.5kw aural; directional; antenna height—1,459 feet above average terrain, 707 feet above ground.
 Address: P. O. Box 1137. Phone: Diamond 4-9685.
 Licensee: Thunder Bay Electronics Ltd. (acquired station Feb. 1957).
 Network: CBC-TV (basic).
 Rep: Canada: All-Canada Television; U.S.: Weed.
 Highest hour rate: \$250.
 Executives: H. F. Dougall, pres; Ralph H. Parker, gen mgr; Garnet Conger, prog dir.

SAULT STE. MARIE

CJIC-TV (November, 1954): ch. 2; power—28kw visual, 15kw aural; antenna height—19 feet above average terrain, 225 feet above ground.
 Address: 119 East St. Phone Algoma 6-7494. TWX: 027-196.
 Licensee: Hyland Radio-Tv Ltd. (original owner).
 Network: CBC-TV (primary); CBS-TV (secondary); NBC-TV (secondary).
 Rep: All-Canada; Weed (U.S.).
 Highest hour rate: \$200.
 Executives: Mrs. E. Hyland, pres; R. H. Ramsay, gen mgr; E. W. Plouffe, coml mgr & film buyer; Paul Fockler, prog mgr; Lionel McAuley, news dir; D. N. Irwin, chief engr.
 Radio affiliate: CJIC.

SUBBURY

CKSO-TV (Oct. 23, 1953): ch. 5; power—30kw visual, 16kw aural; antenna height—284 feet above average terrain, 270 feet above ground.
 Address: Box 400. Phone: Osborne 4-0711.
 Licensee: CKSO Radio Limited (original owner).
 Network: CBC-TV (basic).
 Rep: All Canada Radio & Television Ltd.; Weed.
 Highest hour rate: \$300.

Executives: G. M. Miller, chmn of board; W. J. Woodill, pres; Ralph Connor, operations mgr, radio & tv; Jim Boyd, natl coml mgr; Ralph Connor, coml mgr; Richard Madsen, prog dir & prom mgr; Tom Kirvin, news dir; Wally Robert, chief engr.
 Radio affiliate: CKSO.

TIMMINS

CFCL-TV (July 1, 1956): ch. 6; power—18.5kw visual, 9.25kw aural; antenna height—362 feet above average terrain, 332 feet above ground.
 Address: P. O. Box 620. Phone: Amherst 4-4211.
 Licensee: J. Conrad Lavigne Enterprises Ltd. (original owner).
 Network: CBC-TV.
 Rep: Mulvihill; Devney-O'Connell.
 Highest hour rate: \$240.
 Executives: J. Conrad Lavigne, pres; Rene Barrette, gen mgr; Harry Charbonneau, coml mgr; Jean DeVilliers, prog dir & film buyer; Ruby Lockett, prom mgr; Betty Shields, news dir; Rudy Fauteux, chief engr.
 Radio affiliate: CFCL.
 CFCL-TV-1 and CFCL-TV-2 are satellites operating by remote control and controlled by same executives & staff as above.

TORONTO

CBLT (Sept. 8, 1952): ch. 6; power—99.5kw visual, 53.5kw aural; antenna height—402 feet above average terrain, 471 feet above ground.
 Address: P. O. Box 500, Terminal A. Phone: Walnut 5-3311. TELEX: 2255.
 Licensee: Canadian Broadcasting Corp. (original owner).
 Network: CBC-TV.
 Rep: CBC National Selective Sales.
 Highest hour rate: \$1,250.
 Executives: J. W. R. Graham, dir of tv; M. Hind-Smith, station mgr; J. W. Barnes, production mgr; R. Horton, technical dir; A. J. M. Ozmond, tv design dir; L. E. Duffey, tv news mgr; O. C. Wilson, mgr, tv film service.
 Radio affiliate: CBL-AM-FM.

WINDSOR

CKLW-TV (Sept. 14, 1954): (See listing in Detroit, Michigan).

WINGHAM

CKNX-TV (Nov. 18, 1955): ch. 8; power—180kw visual, 100kw aural; antenna height—830 feet above average terrain, 650 feet above ground.
 Address: Carling Terrace. Phone: 158.
 Licensee: Radio Station CKNX Ltd. (original owner).
 Network: CBC-TV.
 Executives: T. W. Cruikshank, pres; Ross Hamilton, coml & prom mgr; Bruce St. George, dir of operations & film buyer; John Strong, news dir; Scott Reid, chief engr.
 Radio affiliate: CKNX.

PRINCE EDWARD ISLAND

CHARLOTTETOWN

CFCY-TV (July 1, 1956): ch. 13; power—79kw visual, 38.5kw aural; antenna height—771 feet above average terrain, 533 feet above ground.
 Address: 85 Kent St. Phone: 7347.
 Licensee: Island Radio Broadcasting Co. Ltd. (original owner).
 Network: CBC.
 Rep: Weed Television (U.S.); All Canada Television (Canada).
 Highest hour rate: \$235.
 Executives: Mrs. K. S. Rogers, pres; R. F. Large, coml mgr & film buyer; E. P. Williams, traffic mgr; M. E. Large, prom mgr; Allison MacKinnon, news dir; J. G. Jay, chief engr.
 Radio affiliate: CFCY.

QUEBEC

CLERMONT

CJVC-TV (1958): ch. 75; power—45.1kw visual, 22.5kw aural; antenna height—49.1 feet above average terrain.
 Licensee: Societe Video de Clermont (original owner).
 Other information: CJVC-TV operates as satellite of CFCM-TV Quebec City.

ESTCOURT

CJES-TV (March 24, 1958): ch. 70; power—45.1kw visual, 27.55 kw aural; antenna height 123.4 feet above average terrain.
 Licensee: La Compagnie de Television Pohenegamooke Inc. (original owner).
 Executive: Treffe Ouellet, pres.
 Other information: CJES-TV operates as satellite of CJBR-TV Rimouski, Que.

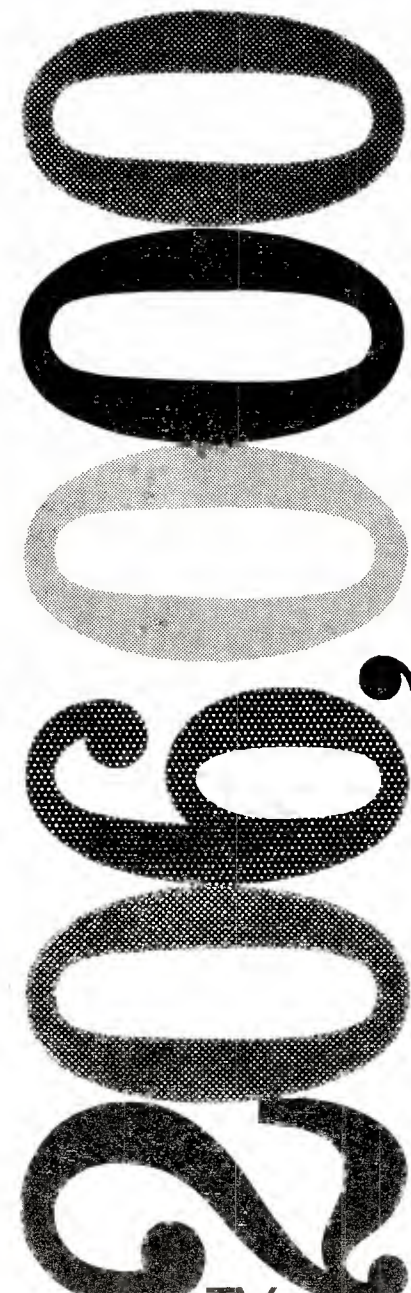

TV
 HOMES
 COMBINED TOTAL BBM
 MARCH '60 SURVEY



Reps: Weed Television Corp.
 Jos. A. Hardy & Co. Ltd.
 Scharf Broadcast Sales Ltd.

Canadian Tv CONTINUED

JONQUIERE

CKRS-TV (Dec. 1, 1955): ch. 12; power—42kw visual, 21kw aural; antenna height—750 feet above average terrain, 250 feet above ground.
Address: 175 Sir Wilfrid Laurier St. Phone: Liberty 2-4551.
Licensee: Radio Saguenay Limitee (original owner).
Network: CBC-TV.
Rep: Jos. A. Hardy (Montreal-Toronto); Hunt & Scharf (Vancouver); Young Canadian (New York).
Color facilities: network.
Highest hour rate: \$300.
Executives: Henri LePage, pres; Tom Burham, gen mgr; Paul J. Audette, coml mgr; Andre Jean, prog dir; Eugene Michaud, film buyer; Lionel Tremblay, news dir; Gerard Lemieux, chief engr.
Radio affiliate: CKRS.

MATANE

CKBL-TV (Aug. 19, 1958): ch. 9; power—280 kw visual, 170kw aural; antenna height—631 feet above average terrain, 206 feet above ground.
Address: 4 St. Sacrement St.
Licensee: La Compagnie de Radiodiffusion de Matane Ltd.
Network: CBC-TV.
Reps: Jos. A. Hardy; Young Canadian (U.S.).
Executive: Rene Lapointe, pres & operations mgr; Octave Lapointe, vp and coml mgr; Roger Bergeron, prog dir.
Radio affiliate: CKBL.

MONTREAL

CBFT (Sept. 6, 1952): ch. 2; power—100kw visual, 50kw aural; antenna height—912 feet above average terrain, 259 feet above ground.
Address: P. O. Box 6000. Phone University 6-2571.
Licensee: Canadian Broadcasting Corp. (original owner).
Network: CBC-TV.
Rep: CBC National Selective Sales; CBC Television Sales.
Highest hour rate: \$1,250.
Executives: Yves Vien, Dir. of Quebec Region tv; Maurice Valiquette, coml representative.
Radio affiliates: CBP-AM-FM.

CBMT (Jan. 10, 1954): ch. 6; power—43.8kw visual, 26.2kw aural; antenna height—320 feet above average terrain, 259 feet above ground.
Address: P. O. Box 6000. Phone University 6-2571.
Licensee: Canadian Broadcasting Corp. (original owner).
Network: CBC-TV.
Rep: CBC National Selective Sales.
Highest hour rate: \$1,000.
Executives: Yves Vien, Dir. of Quebec Region tv; Maurice Valiquette, coml representative.
Radio affiliates: CBM-AM-FM.

NEW CARLISLE

CHAU-TV (1959): ch. 5; power—52kw visual, 27kw aural; antenna height—1,613 feet above average terrain.
Address: Main St.
Licensee: La Television de la Baie des Chaleurs Inc.
Network: CBC-TV.
Executive: Dr. Charles Houde, managing dir.
Radio affiliate: CHNC.

QUEBEC CITY

CFQM-TV (July 16, 1954): ch. 4; power—12.7kw visual, 6.35kw aural; antenna height—473 feet above average terrain.
Address: P. O. Box 2026. Phone: Murray 3-4985.
Licensee: Television de Quebec (Canada) Limitee (original owner).
Ownership: Famous Players (Canadian) Corp. 50%; CHRC, 20%; CKCV, 20%, and A. C. Picard, 10%.
Network: CBC-TV.
Rep: Jos. A. Hardy & Co. Ltd. (Toronto & Montreal); Scharf Broadcast Sales Ltd. (Vancouver); Weed (New York).
Highest hour rate: \$600.
Video tape: Ampex.
Executives: Gaston Pratte, pres; Jean A. Pouliot, gen mgr; A. P. Fitzgibbons, coml mgr & film buyer; Jacques Filteau, prog dir; J. P. Riopel, prom mgr; Gerard Fecteau, news dir; Gerard Fortin, chief engr.

CKMI-TV (March 17, 1957): ch. 5; power—5.6kw visual, 2.8kw aural; antenna height—473 feet above average terrain.
Address: P. O. Box 2026. Phone: Murray 3-4985.
Licensee: Television de Quebec (Canada) Ltd. (acquired status Oct. 1956).
Ownership: Famous Players (Canadian) Corp. 50%; CHRC, 20%; CKCV, 20%, and A. C. Picard, 10%.
Network: CBC-TV.
Rep: Jos. A. Hardy & Co. Ltd. (Montreal &

Toronto); Scharf Broadcast Sales Ltd. (Vancouver); Weed (New York).
Highest hour rate: \$250.
Video tape: Ampex.
Executives: Gaston Pratte, pres; Jean A. Pouliot, gen mgr.

RIMOUSKI

CJBR-TV (Nov. 21, 1954): ch. 3; power—60.6 kw visual, 34.55kw aural; antenna height—952 feet above average terrain, 76 feet above ground.
Address: 6 St. Jean St. Phone: Raymond 3-2217.
Licensee: Central Public Service Corp.
Network: CBC-TV (French).
Reps: Stovin-Byles; Weed (U.S.).
Executives: Jacques Brillant, pres; Andre Leconte, gen mgr; Robert Coty, coml mgr; Francois Raymond, prog dir & film buyer; Guy Ross, news director; Sandy Burgess, prom mgr; J. Claude Hurtubise & Marcel Vallee, chief engr's.
Radio affiliates: CJBR-AM-FM.

ROUYN

CKRN-TV (Dec. 25, 1957): ch. 4; power—50kw visual, 25kw aural; antenna height—908 feet above average terrain, 725 feet above ground.
Address: P. O. Box 70. Phone: Roger 2-7741.
Licensee: Northern Radio-Radio Nord Inc. (original owner).
Ownership: Jean J. Gourd, David A. Gourd, Jean Monette and Paul Rivierin.
Network: CBC-TV (primary, French; secondary, English).
Rep: Trans-Ocean Radio & Tv Reps. (Toronto & Montreal); Hunt, Scharf Reps. (Vancouver); Weed (New York).
Highest hour rate: \$250.
Executives: David A. Gourd, pres & gen mgr.
Radio affiliate: CKRN.

SHERBROOKE

CHLT-TV (Aug. 12, 1956): ch. 7; power—316kw visual, 186kw aural; antenna height—3,000 feet above average terrain, 150 feet above ground.
Address: 221 Dufferin St. Phone: Lorraine 9-2525.
Licensee: La Tribune Ltee. (original owner).
Ownership: Paul Desruisseaux Q. C. and Alpee Gauthier.
Network: CBC-TV (French).
Rep: Trans-Ocean Radio & Tv Reps.
Highest hour rate: \$25.
Executives: Paul Desruisseaux, Q. C., pres; Alpee Gauthier, vp & gen mgr.
Radio affiliate: CHLT-AM-FM.

THREE RIVERS

CKTM-TV (April 15, 1958): ch. 13; power—85kw visual, 42.5kw aural; antenna height—637 feet above average terrain, 306 feet above ground.
Address: P. O. Box 277. Phone: Frontenac 5-7311.
Licensee: Television St. Maurice Inc. (original owner).
Network: CBC-TV French.
Reps: Stovin Byles Ltd. (Canada); Weed (U.S.).
Highest hour rate: \$275.
Executives: Henri Audet, pres & gen mgr; Louis Beliveau, regional sales dir; Claude Blain, production mgr; Andre St-Arnaud, news dir; Robert Bonneau, chief engr.

SASKATCHEWAN

MOOSE JAW

CHAB-TV (July 7, 1959): ch. 4; power—48kw visual, 25kw aural; antenna height—1,300 feet above average terrain, 580 feet above ground.
Address: 127 Main St. N. Phone: Oxford 2-6464.
Licensee: CHAB Ltd. (original owner).
Network: CBC-TV (primary).
Rep: Television Representatives (Canada); Young Canadian Ltd. (U.S.).
Executives: Jack Moffat, pres & gen mgr; Joe Lawlor, coml mgr; Terry McBurney, prog dir & film buyer; John McManus, news dir; Merv Pickford, chief engr.
Radio affiliate: CHAB.

PRINCE ALBERT

CKBI-TV (Jan. 27, 1958): ch. 5; power—100kw visual, 50kw aural; antenna height—875 feet above average terrain, 542 feet above ground.
Address: CKBI Bldg., 10th St. W. Phone: RO 3-7421.
Licensee: Central Broadcasting Co. Ltd. (original owner).
Rep: All Canada (Canada); Weed (U.S.).
Highest hour rate: \$175.
Executives: E. A. Rawlinson, pres; J. Johnson, coml mgr; J. J. Cannon, prog dir & film buyer; N. Roche, news dir; T. VanNess, chief engr.
Radio affiliate: CKBI.

REGINA

CKCK-TV (July 28, 1954): ch. 2; power—100kw visual, 53.5kw aural; antenna height—670 feet above average terrain.
Address: Box 2000. Phone: Lakeside 3-6671.
Licensee: TransCanada Communications Ltd. (original owner).
Ownership: Clifford Sifton.
Rep: All Canada Radio & Television (Canada); Weed Television (U.S.).
Highest hour rate: \$360.
Executives: Michael Sifton, pres; Harold Crittenden, gen mgr; Don Tunnicliffe, coml mgr; H. Van Wiebe, prog dir; Lloyd Westmoreland, film buyer; William Rees, prom mgr; Lorne McBride, tech dir.
Radio affiliate: CKCK.

SASKATOON

CFQC-TV (Dec. 5, 1954): ch. 8; power—325kw visual, 180kw aural; antenna height—866 feet above average terrain, 650 feet above ground.
Address: 216 First Ave. N. Phone: Cherry 2-6611. TWX 034-228.
Licensee: A. A. Murphy & Sons Ltd. (original owner).
Network: CBC-TV (primary), ABC-TV (secondary), CBS-TV (secondary), NBC-TV (secondary).
Rep: Television Reps (Toronto); Young Canadian (New York).
Highest hour rate: \$310.
Executives: G. Blair Nelson, vp & gen mgr; Vernon Dalin, asst gen mgr; Will Klein, coml mgr; Walter Romanow, station mgr, prog dir & film buyer; Greg Barnsley, prom mgr; Bill Cameron, news dir; Lyn Hoskins, chief engr.
Radio affiliate: CFQC.

SWIFT CURRENT

CJFB-TV (Dec. 23, 1957): ch. 5; power—13.3kw visual, 6.65kw aural; antenna height—511 feet above average terrain, 365 feet above ground.
Address: P. O. Box 816. Phone Prospect 3-7266.
Licensee: Swift Current Telecasting Co. Ltd. (original owner).
Ownership: William D. Forst, principal owner.
Network: CBC-TV (supplementary).
Rep: Transocean (Canada); Forjoe-Tv (U.S.).
Highest hour rate: \$160.
Executives: William D. Forst, pres & gen mgr.

YORKTON

CKOS-TV (June 1953): ch. 3; power—5kw visual, 2.5kw aural; antenna height—529 feet above average terrain, 525 feet above ground.
Address: 95 East Broadway. Phone 3-3688.
Licensee: Yorkton Television Co. Ltd. (original owner).
Network: CBC-TV.
Reps: Stovin-Byles; Devney (U.S.).
Executives: Norman Roebuck, pres & promotion mgr; Ronald L. Skinner, gen mgr.

Canadian Am Station Call Letters

- | | |
|-------------------------|------------------------------|
| CBA Sackville, N. B. | CFCY Charlottetown, P. E. I. |
| CBAF Moncton, N. B. | CFDA Victoriaville, Que. |
| CBE Windsor, Ont. | CFGB Goose Bay, Labrador. |
| CBF Montreal, Que. | CFGP Grande Prairie, Alta. |
| CBG Gander, Nfld. | CFGR Gravelbourg, Sask. |
| CBI Halifax, N. S. | CFGT St. Joseph d'Alma, Que. |
| CBJ Sydney, N. S. | CHIQ Hamilton, Ont. |
| CBK Watrous, Sask. | CFHR Hay River, N. W. T. |
| CBL Toronto, Ont. | CFJC Kamloops, B. C. |
| CBM Montreal, Que. | CFJR Brockville, Ont. |
| CBN St. John's, Nfld. | CFLM La Tuque, Que. |
| CBO Ottawa, Ont. | CFML Cornwall, Ont. |
| CBU Vancouver, B. C. | CFNB Fredericton, N. B. |
| CBT Grand Falls, Nfld. | CFNS Saskatoon, Sask. |
| CBV Quebec, Que. | CFOB Fort Frances, Ont. |
| CBW Winnipeg, Man. | CFOR Orillia, Ont. |
| CBX Edmonton, Alta. | CFOS Owen Sound, Ont. |
| CBXA Edmonton, Alta. | CFOX Pointe Claire, Que. |
| CBY Corner Brook, Nfld. | CFPA Port Arthur, Ont. |
| CFAB Windsor, N. S. | CFPR Prince Rupert, B. C. |
| CFAC Calgary, Alta. | CFPL London, Ont. |
| CFBAF Moncton, N. B. | CFQC Saskatoon, Sask. |
| CFAM Altona, Man. | CFRA Ottawa, Ont. |
| CFAN Ft. Horn, Man. | CFRB Toronto, Ont. |
| CFAX Saanich, B.C. | |
| CFBC St. John, N. B. | |
| CFBR Sudbury, Ont. | |
| CFCH Montreal, Que. | |
| CFCH North Bay, Ont. | |
| CFCL Timmins, Ont. | |
| CFCN Calgary, Alta. | |
| CFCO Chatham, Ont. | |
| CFCE Courtenay, B.C. | |
| CFCW Camrose, Alta. | |

Directory of Radio Stations in Canada

*Non-commercial educational.

CFRC Kingston, Ont.
CFRG Gravelbourg, Sask.
CFRN Edmonton, Alta.
CFRS Simcoe, Ont.
CFRY Fortage la Prairie, Man.
CFSL Weyburn, Sask.
CFTJ Galt, Ont.
CFUN Vancouver, B. C.
CFWH White Horse, Yukon
CFYK Yellowknife, N. W. T.
CFYT Dawson, Y. T.
CHAB Moose Jaw, Sask.
CHAD Amos, Que.
CHAK Inuvik, N.W.T.
CHAT Medicine Hat, Alta.
CHCL Cold Lake, Alta.
CHEC Lethbridge, Alta.
CHED Edmonton, Alta.
CHEF Granby, Que.
CHEX Peterborough, Ont.
CHFA Edmonton, Alta.
CHFC Fort Churchill, Man.
CHGB St. Anne de la Pocatiere, Que.
CHIC Brampton, Ont.
CHLN Three Rivers, Que.
CHLO St. Thomas, Ont.
CHLT Sherbrooke, Que.
CHML Hamilton, Ont.
CHNC New Carlisle, Que.
CHNO Sudbury, Ont.
CHNS Halifax, N. S.
CHOK Sarnia, Ont.
CHOV Pembroke, Ont.
CHOW Welland-Port Colborne, Ont.
CHQM Vancouver, B. C.
CHRC Quebec, Que.
CHRD Drummondville, Que.
CHRL Roberval, Que.
CHRS St. Jean, Que.
CHSJ St. John, N. B.
CHUB Nanaimo, B. C.
CHUC Port Hope, Ont.
CHUM Toronto, Ont.
CHVC Niagara Falls, Ont.
CHWK Chilliwack, B. C.
CHWO Oakville, Ont.
CJAD Montreal, Que.
CJAF Cabano, Que.
CJAT Trail, B. C.
CJAV Port Alberni, B. C.
CJBC Toronto, Ont.
CJBG Belleville, Ont.
CJBR Rimouski, Que.
CJCA Edmonton, Alta.
CJCB Sydney, N. S.
CJCH Halifax, N. S.
CJCJ Woodstock, N.B.
CJCS Stratford, Ont.
CJDC Dawson Creek, B. C.
CJDV Drumheller, Alta.
CJEM Edmundston, N. B.
CJET Smith Falls, Ont.
CJFP Riviere du Loup, Que.
CJFX Antigonish, N. S.
CJGX Yorkton, Sask.
CJJB Vernon, B. C.
CJJC Sault Ste. Marie, Ont.
CJKL Kirkland Lake, Ont.
CJLM Joliette, Que.
CJLR Quebec, Que.
CJLS Yarmouth, N. S.
CJLX Fort William, Ont.
CJME Regina, Sask.
CJMS Montreal, Que.
CJMT Chicoutimi, Que.
CJNB North Battleford, Sask.
CJNR Blind River, Ont.
CJOB Winnipeg, Man.
CJOC Lethbridge, Alta.
CJON St. John's, Nfld.
CJOR Vancouver, B. C.
CJOY Guelph, Ont.

CJQC Quebec, Que.
CJRH Richmond Hill, Ont.
CJRL Kenora, Ont.
CJRW Summerside, P. E. I.
CJSO Sorel, Que.
CJSP Leamington, Ont.
CJSS Cornwall, Ont.
CJVI Victoria, B. C.
CKAC Montreal, Que.
CKAR Huntville, Ont.
CKBB Barrie, Ont.
CKBC Bathurst, N. B.
CKBI Prince Albert, Sask.
CKBL Matane, Que.
CKBM Montmagny, Que.
CKBW Bridgewater, N. S.
CKCH Hull, Que.
CKCK Regina, Sask.
CKCL Truro, N. S.
CKCQ Quesnel, B. C.
CKCR Kitchener, Ont.
CKCV Quebec, Que.
CKCW Moncton, N. B.
CKCY Sault Ste. Marie, Ont.
CKDA Victoria, B. C.
CKDH Amherst, N. S.
CKDM Dauphin, Man.
CKEL New Glasgow, N. S.
CKEK Cranbrook, B. C.
CKEN Kentville, N. S.
CKEY Toronto, Ont.
CKFH Toronto, Ont.
CKGB Timmins, Ont.
CKGM Montreal, Que.
CKJL St. Jerome, Que.
CKKW Kitchener, Ont.
CKLE Oshawa, Ont.
CKLC Kingston, Ont.
CKLD Theford Mines, Ont.
CKLG North Vancouver, B. C.
CKLN Nelson, B. C.
CKLS La Sarre, Que.
CKLW Windsor, Ont.
CKLY Lindsay, Ont.
CKMP Midland, Ont.
CKMR Newcastle, N. B.
CKNB Campbellton, N. B.
CKNW New Westminster, B. C.
CKNX Wingham, Ont.
CKOC Hamilton, Ont.
CKOK Penticton, B. C.
CKOM Saskatoon, Sask.
CKOT Tillsonburg, Ont.
CKOV Kelowna, B. C.
CKOX Woodstock, Ont.
CKOY Ottawa, Ont.
CKPG Prince George, B. C.
CKPC Brantford, Ont.
CKPR Fort William, Ont.
CKPT Peterborough, Ont.
CKRB St. Georges de Beauce, Que.
CKRC Winnipeg, Man.
CKRD Red Deer, Alta.
CKRM Regina, Sask.
CKRN Rouyn, Que.
CKRS Jonquiere, Que.
CKSA Lloydminster, Alta.
CKSE St. Boniface, Man.
CKSM Shawinigan Falls, Que.
CKSO Sudbury, Ont.
CKSL London, Ont.
CKSW Swift Current, Sask.
CKTB St. Catharines, Ont.
CKTR Three Rivers, Que.
CKTS Sherbrooke, Que.
CKUA Edmonton, Alta.
CKVD Val d'Or, Que.
CKVL Verdun, Que.
CKVM Ville Marie, Que.
CKWS Kingston, Ont.
CKWX Vancouver, B. C.
CKX Brandon, Man.
CKXL Calgary, Alta.
CKY Winnipeg, Man.
CKYL Peace River, Alta.
VOCM St. John's, Nfld.

ALBERTA

CALGARY

CFAC (May 1922): 960 kc; 10 kw, DA-N. Greyhound Bldg. Amherst 6-1036. Calgary Broadcasting Co. Ltd. (acquired station Nov. 8, 1947).
Basil Dean, pres; A. M. Cairns, mgr.

CFGN (May 18, 1922): 1060 kc; 10 kw, DA-N. 712 12th Ave., E. Phone Amherst 2-1161. Voice of the Prairies Ltd. (acquired station 1930).
H. Gordon Love, pres & gen mgr.

CKXL (1927): 1140 kc; 10 kw, DA-N. 210 9th Ave. S.W. Phone Amherst 6-3026. CKXL Ltd. Rep. Stovin-Byles; Forjoe (U.S.).
A. R. Mackenzie, pres & gen mgr; A. J. Barker, exec asst; Ross Craig, national sales mgr; Leonard Carlson, program dir; G. R. Morrison, chief engr; John Kennedy, sports dir.

CAMROSE

CFGW (Nov. 2, 1954): 1230 kc; 1 kw-D, 250 w-N. P. O. Box 1600. Phone 672-3151. Camrose Broadcasting Co. (original owner).
Rep Lorrie Potts (Toronto & Montreal); A. J. Messner (Winnipeg); Scharff (Vancouver).
H. J. Yerca, pres; E. P. Ross, gen mgr; Warren Holte, coml mgr; Ross Arthur, program dir; Rich Sims, promotion dir; Lyndy Olson, chief engr; James Brown, news dir.

DRUMHELLER

CJDV (1958): 910 kc; 1 kw, DA-2. 307 2nd St. Phone Valley 3-3444. Dinosaur Broadcasting Co. Rep Trans-Ocean; Scharff (Vancouver); Messner (Winnipeg).
Gordon Furnell, pres; Tony Mayer, gen mgr & coml mgr; Bill Dowson, program dir; John Vissor, chief engr; Jim Fisher, news dir; Ken Tremain, prom mgr.

EDMONTON

CBX (1948): 1010 kc; 50 kw, DA-1. P. O. Box 290. Phone 4-8221. Canadian Broadcasting Corp.
Network CBC. Rep CBC National Selective Sales; McGavren (U.S.).
J. R. Finlay, dir for prairie provinces; D. Claringbull, station mgr; Ralph Horley, coml representative.

CBXA (1953): 740 kc; 250 w. Same address, license and staff as CBX (above).

CFRN (1934): 1260 kc; 10 kw, DA-N. CPR Bldg. Phone Garden 2-2101. Sunwapta Broadcasting Co. (original owner).
G. R. A. Rice, pres & gen mgr.

CFRN-FM (1951): 100.3 mc; 279 w. Duplicates CFRN (above).
CFRN-TV: Tv companion of CFRN-AM-FM.

CHED (March 4, 1954): 1080 kc; 10 kw-D, 1 kw-N. 10006 107 St. Garden 4-2111. CHED Ltd. (original owner).
Rep Stephens & Towndrow (Toronto & Montreal); Forjoe (U.S.).
Hugh Sibbald, pres; M. D. Dyck, gen mgr; L. R. Roskin, coml mgr; Jerry Forbes, production mgr; John Barton, promotion dir; Clint Nichol, chief engr; Don Rollans, news dir.

CHFA (Nov. 20, 1949): 680 kc; 5 kw DA-1. 10012 109th St. Phone 4-2157. Radio-Edmonton Ltd. (original owner).
Andre M. Dechene, pres; Bernadin Gagnon, gen mgr & coml mgr.

CJCA (May 22, 1922): 930 kc; 10 kw-D, 5 kw-N, DA-N. Birks Bldg. Phone Garden 4-4131. Edmonton Broadcasting Co. (acquired station Nov. 8, 1947).
Network CBC. Rep All-Canada; Weed (U.S.).
Walter A. MacDonald, pres; Gerry Gaetz, gen mgr.

CJCA-FM (1949): 99.5 mc; 414 w. Duplicates CJCA (above).

*CKUA (Nov. 21, 1927): 580 kc; 10 kw, DA-2. 10526 Jasper Ave. Phone Garden 2-5161. University of Alberta (original owner).
J. W. Hagerman, gen mgr; P. F. McDougall, program dir; W. Pinko, chief engr; James S. Edwards, news dir.

*CKUA-FM (1948): 98.1 mc; 0.35 kw. Duplicates CKUA (above).

GRANDE PRAIRIE

CFGP (Nov. 4, 1937): 1050 kc; 10 kw, DA-1. 9910 99 St. Phone 2311. Northern Broadcasting Corp. (original owner).
Network CBC. Rep All-Canada; Weed (U.S.).
H. E. Pearson, pres; C. A. Perry, vp & gen mgr; G. L. Pearcy, coml mgr; J. deRoades, chief engr; Cam Cathcart, news dir; Colin Fraser, prog dir.

LETHBRIDGE

CHEC (1959): 1090 kc; 5 kw, DA-2. Southern Alberta Broadcasting Co.

CHEC-FM: 100.9 mc; 245 w. Same address and licensee as CHEC.

CJOC (May 1926): 1220 kc; 10 kw-D, 5 kw-N, 1015 3rd Ave. South. Phone Fairfax 7-3161. Lethbridge Broadcasting Co. (original owner).
Network CBC. Rep All-Canada; Weed (U.S.).
Arthur J. Balfour, mgr; E. J. O'Grady, coml mgr; Wallace Stambuck, program dir; Dan Taylor, promotion dir; Doug Card, chief engr; Wm. Skelton, news dir.
CJLH-TV: Tv companion of CJOC.

LLOYDMINSTER

CKSA (1957): 1150 kc; 1 kw, DA-2. Sask-Alta Broadcasters Ltd.
Arthur F. Shortell, pres; Peter J. Edwards, gen mgr.

MEDICINE HAT

CHAT (Nov. 1, 1946): 1270 kc; 1 kw, DA-N. 520 First St. Phone Jackson 6-2821. Monarch Broadcasting Co. (original owner).
Network CBC. Rep All-Canada; Weed (U.S.).
J. H. Yuill, pres; R. J. Buss, gen mgr; Orv Kope, coml mgr; Bill Saviak, program dir; Sid Gaffney, chief engr; Stan Weiler, news dir.
CHAT-TV: Tv companion of CHAT.

PEACE RIVER

CKYL (November 1954): 630 kc; 1 kw, DA-N. Radio Bldg. Phone 2535. Peace River Broadcasting Corp. (original owner).
Oscar Moro, pres; William C. Glege, gen mgr.

RED DEER

CKRD (April 30, 1949): 850 kc; 1 kw, DA-1. P. O. Box 518. Phone 2083. Leonard Furnell (acquired station Aug. 25, 1959).
Network CBC.
Gordon Furnell, gen mgr; W. R. Scott, coml mgr; J. Meyers, program dir; K. L. Martin, chief engr; Al Scott, news dir.

BRITISH COLUMBIA

CHILLIWACK

CHWK (1927): 1270 kc; 10 kw, DA-1. P. O. Box 50. Phone Sycamore 6-7226. Fraser Valley Broadcasters Ltd.
Network CBC. Reps All-Canada; Weed (U.S.).
Jack Pilling, pres; Murdo MacLachlan, vp & managing dir; Bill Teetzel, vp & coml mgr; Bill Wolfe, program dir; Keith Tutt, news dir.

COURTENAY

CFCP (1959): 1440 kc; 1 kw, DA-N. William George Browne.
William George Browne, pres.

CRANBROOK

CKEK (Oct. 19, 1957): 570 kc; 1 kw, DA-N. P. O. Box 1570. Phone Juniper 6-2224. East Kootenay Broadcasting Ltd. (original owner).
Reps Scharff (Vancouver); Messner (Winnipeg); Radio & Tv Reps. (Montreal & Toronto).
R. S. Inglis, pres; J. P. Haines, asst mgr & prog mgr; P. M. Goswell.

DAWSON CREEK

CJDC (1947): 1350 kc; 1 kw. 908-102 Ave. Phone Sterling 2-3341. Radio Station CJDC Ltd. Reps Radio & Tv Representatives; A. J. Messner; Air Time Sales; Scharff; Cooke (U.S.).
H. L. Michaud, pres; W. L. Michaud, gen mgr & coml mgr; Roy Darling, program dir; Ralph Mesner, chief engr.
CJDC-TV: Tv companion of CJDC.

KAMLOOPS

CFJC (1927): 910 kc; 10 kw-D, 1 kw-N. Inland Broadcasters Ltd.
Network CBC. Reps All-Canada; Weed (U.S.).
Ronald White, pres; Ian G. Clark, gen mgr; Walter Harwood, coml mgr; Kurt Reichnekk, chief engr; Gordon Rye, news dir; Shirley Page, prom dir.

KELOWNA

CKOV (Nov. 4, 1931): 630 kc; 1 kw. P. O. Box 100. Phone Poplar 2-3331. Okanagan Broadcasters Ltd.
Network CBC. Reps All-Canada.
Mrs. J. W. B. Browne, pres; James H. Browne, gen mgr; Jack Bews, coml mgr; Stan Lettner, sta mgr & prog dir; Art Vipond, chief engr; Bob Hall, news dir.

Canadian Radio CONTINUED

NANAIMO

CHUB (May 24, 1949): 1570 kc; 10 kw, DA-2. Phone Skyline 3-4341. Standard Broadcasting Co. (1951).

Reps Stephens & Towndrow (Montreal & Toronto); Messner (Winnipeg); Scharf (Vancouver); Cooke (U.S.).
Charles J. Rudd, managing dir; Sheila Hassell, Vic Ferga, program dir; George Lindsay, news dir.

NELSON

CKLN (July 15, 1939): 1390 kc; 1 kw, DA-1. P. O. Box 350. Phone 10. News Publishing Co. (original owner).

Network CBC. Reps Stovin-Byles; Young (U.S.).
Alan R. Ramsden, gen mgr.

NEW WESTMINSTER

CKNW (Aug. 14, 1944): 980 kc; 5 kw, DA-1. 227 Columbia St. Phone Lakeview 2-2711. Radio NW Ltd. (acquired station April 1, 1956).

Frank A. Griffiths, pres; William J. Hughes, gen mgr.

NORTH VANCOUVER

CKLG (1955): 730 kc; 10 kw, DA-1. 143 E. 11th St. Phone York 1101. Lions Gate Broadcasting Ltd.

A. Earson Gibson, pres; John N. Hunt, gen mgr.

PENTICTON

CKOK (September 1948): 800 kc; 10 kw-D, 500 w-N. 125 Nanaimo Ave., West. Phone Hyatt 2-2800. CKOK Ltd. (acquired station 1950).

Maurice P. Finnerty, pres & gen mgr.
CHBC-TV-1: Tv companion of CKOK.

PORT ALBERNI

CJAV (April 1, 1946): 1240 kc; 250 w. 735 3rd Ave. North. Phone 604. CJAV Ltd. (original owner).

Rep Cooke (U.S.).
Ken Hutcheson, pres & gen mgr; Bill Loepky, coml mgr; Ross McIntyre, chief engr; Ron Coull, news dir.

PRINCE GEORGE

CKPG (Feb. 8, 1945): 550 kc; 250 w. 1220 6th Ave. Phone Logan 4-2626. Radio Station CKPG Ltd. (original owner).

Network CBC. Reps All-Canada; Weed (U.S.).
Robert T. Harkins, pres & gen mgr; Ronald A. East, asst mgr; J. W. Barlee, gen sls mgr; R. T. Davy, chief engr; Jack C. Carbutt, news dir.

PRINCE RUPERT

CFPR (1938): 1240 kc; 250 w. 343 W. 2nd Ave. Phone 2161. Canadian Broadcasting Corp. Network CBC. Reps CBC National Selective Sales; McGavren (U.S.).

K. Caple, dir province of British Columbia; W. C. Hankinson, station mgr; Marco Munro, coml representative; John Must, program dir; C. H. Insulander, technical supervisor.

QUESNEL

CKCQ (Aug. 28, 1957): 570 kc; 1 kw, DA-2. P. O. Box 695. Phone 485. Cariboo Broadcasting Ltd. (original owner).

Reps Radio Representatives (Montreal & Vancouver); Air Time Sales (Toronto); Cooke (U.S.).

J. H. Ritchie, pres; J. Fred Weber, chief engr; Dennis Reid, gen mgr; John V. Boates, sales mgr & promotion dir; Bob Leckie, news dir.

TERRACE

CFTK (not on air; target date fall 1960): 1140 kc; 1 kw.
Rep Radio Reps (Vancouver).

TRAIL

CJAT (Dec. 25, 1931): 610 kc; 1 kw. 1300 Cedar Ave. Phone 3000. Kootenay Broadcasting Co. (original owner).

Network CBC. Reps All-Canada; Weed (U.S.).
A. W. Mawdsley, pres; Joseph P. Kobluk, gen mgr; John Fisher, news dir; Gordon Fairweather, chief engr.

PAGE B-82 • 1960 BROADCASTING YEARBOOK

VANCOUVER

CBU (1936): 690 kc; 10 kw, DA-1. 701 Hornby St. Phone Mutual 4-0246. Canadian Broadcasting Corp.

Network CBC. Reps CBC National Selective Sales; McGavren.

CBU-FM (1947): 105.7 mc; 1.4 kw. Duplicates CBU (above).

CBUT (TV): Tv companion of CBU-AM-FM.

CFUN (April 20, 1922): 1410 kc; 10 kw-D, 1 kw-N. 1900 West 4th Ave. Zone 9. Phone Regent 1-6511. Radio C-FUN Ltd. (acquired station Feb. 9, 1956).

Reps National Broadcast Sales; Devney-O'Connell (U.S.).

Robert R. Keay, pres; Jack L. Sayers, gen mgr; Doug S. Greig, coml mgr; Terry Garner, prog dir; Stan Davis, chief engr; Hal Rodd, news dir.

CHQM (1959): 1320 kc; 10 kw, DA-1. Vancouver Broadcasting Assoc. Ltd.

CJOR (August, 1926): 600 kc; 5 kw, DA. 846 Howe St., zone 1. Phone Mutual 5-6464. CJOR Ltd.

Network CBC. Rep Stovin-Byles.

George C. Chandler, pres & gen mgr; Don E. Laws, coml mgr; Bruno P. Cimolai, program dir; Arthur H. Chandler, chief engr; Jack McGaw, news dir.

CKWX (1923): 1130 kc; 50 kw, DA-N. 1275 Burrard St., zone 1. Phone Mutual 4-5131. CKWX Radio Ltd.

Network MBS. Reps All-Canada; Weed (U.S.).

Arthur Holstead, pres; William A. Speers, vp & gen mgr; Clare Copeland, gen sls mgr; John Ansell, program dir; Douglas Reid, marketing dir; Charles Smith, chief engr; Robert D. Giles, news dir.

VERNON

CJTB (September, 1947): 940 kc; 1 kw. 3330 Barnard Ave. Phone Linden 2-3900. Interior Broadcasters Ltd.

A. G. (Gil) Seabrook, managing dir.

VICTORIA

CFAX (Sept. 4, 1959): 810 kc; 1 kw-D. P. O. Box 668. Phone Evergreen 6-2441. Saanich Broadcasting Co. Ltd.

Reps Trans-Ocean (Toronto, Montreal); Cooke (U.S.).

Roy V. Parrett, pres, gen mgr & coml mgr; David Shearer, program dir; Graham Thompson, news dir.

CJVI (April 17, 1925): 900 kc; 10 kw, DA-1. 817 Port St. Phone Evergreen 2-3221. Island Broadcasting Co. (acquired station 1941).

William M. Guild, vp, managing dir & coml mgr.

CKDA (Jan. 18, 1950): 1220 kc; 10 kw, DA-1. 1450 Douglas St. Phone Evergreen 4-9311. David M. Armstrong.

Rep Young.
David M. Armstrong, gen mgr; Richard McDaniel, sta mgr; Allan Klenman, coml mgr; Philip Barter, operations mgr; Andy Stephen, news dir; Norman E. Bergquist, chief engr.

CKDA-FM (Jan. 18, 1950): 98.5 mc; 370 w. Duplicates CKDA (above).

CHCK-TV: Tv companion of CKDA-AM-FM.

LABRADOR

(dependency of Newfoundland)

GOOSE BAY

CFGB (1959): 1340 kc; 250 w. Phone Twilight 6-2971. Canadian Broadcasting Corp.

Network CBC. Reps CBC National Selective Sales; McGavren (U.S.).

W. F. Galgay, dir for Province of Newfoundland; C. V. Hobbs, station mgr; G. D. Halley, coml representative.

CELA-TV: Tv companion of CFGB.

MANITOBA

ALTONA

CFAM (March 13, 1957): 1290 kc; 5 kw, DA-1. P. O. Box 1000. Phone 285. Southern Manitoba Broadcasting Co. Ltd. (original owners).

W. E. Kroeker, pres; D. K. Friesen, gen mgr.

BRANDON

CKX (Dec. 11, 1928): 1150 kc; 5 kw-D, 1 kw-N. 2940 Victoria Ave. Phone Parkway 6-5393. Western Manitoba Broadcasters Ltd. (acquired station April 1, 1948).

Network CBC. Reps Radio Representatives (Toronto, Montreal); A. J. Messner (Winnipeg); Scharf (Vancouver); Young (U.S.).

John B. Craig, pres & managing dir; Eric Davies, asst gen mgr; Ernie Holland, coml mgr; Frank Bird, program dir; Marvin Freeman, promotion dir; Humphrey Davies, chief engr; John Wallace, news dir.

CKX-TV: Tv companion of CKX.

CHURCHILL

CHFC: 1230 kc; 250 w. Canadian Broadcasting Corp.

DAUPHIN

CKDM (Jan. 7, 1951): 730 kc; 1 kw-D, 250 w-N. P. O. Box 1510. Phone 3082. Dauphin Broadcasting Co. (original owner).

A. T. Warnock, pres; Jack McDonald Henderson, gen mgr.

FLIN FLON

CFAR (Nov. 14, 1937): 590 kc; 1 kw. 75 Callinan St. Phone 4422. Arctic Radio Corp. Network CBC. Reps Lorrie Potts; A. J. Messner; Scharf; Young Canadian (U.S.).

J. Grey Munde, pres; J. E. Smallwood, gen mgr; Alec Cobban, coml mgr; V. Dodds, program dir; D. Watson, news dir.

PORTAGE LA PRAIRIE

GERY (Oct. 18, 1956): 1570 kc; 250 w. 1500 Saskatchewan Ave. W. Phone 76447. Portage-Delta Broadcasting Co. Ltd. (original owner).

Rep Lorrie Potts (Toronto, Montreal).
R. D. Hughes, pres & mgr; Dolores Kustra, coml mgr; Jack Pollett, prog dir; Rickey Hughes, chief engr.

ST. BONIFACE

CKSB (May 27, 1946): 1050 kc; 10 kw. 607 Langevin St. Phone Chapel 7-4865. Radio-Saint Boniface Ltée.

Network CBC. Reps Interprovincial (Montreal, Toronto); Scharf (Vancouver); Devney-O'Connell (U.S.).

Roland Trudeau, pres; Roland Couture, gen mgr; Raoul Normandeau, coml mgr; Valmore Gervais, news dir.

THOMPSON

NEW (not on air; target date not announced): 610 kc; 1 kw. Marlene Beaudoin, Ottawa.

WINNIPEG

CBW (September 1948): 990 kc; 50 kw. 541 Portage Ave., zone 2. Phone Spruce 4-2541. Canadian Broadcasting Corp.

Network CBC. Rep McGavren (U.S.).

J. R. Findlay, dir for prairie provinces; L. B. McIlhagga, dir of radio; D. E. Cameron, regional program dir; R. L. Horley, senior sales representative; Dan E. Cameron, regional program dir; Alfred Parr, CBW prog dir; Norman Locey, news suppr; R. L. Punshon, radio tech dir.

CBWT (TV): Tv companion of CBW.

CJOB (1946): 680 kc; 10 kw-D, 2.5 kw-N. Lindsay Bldg. Blick Broadcasting Ltd.

John O. Blick, pres; Rorie M. MacLennan, gen mgr & coml mgr; Charles McCartney, prog dir; Richard M. Moody, prom mgr; Alan S. Bready, news dir; Reg V. Durie, chief engr.

CJOB-FM: 103.1 mc; 250 w. Address and licensee same as CJOB.

CKRC (1928): 630 kc; 5 kw. DA-2. 300 Carlton St., zone 2. Phone Whitehall 2-2331. Trans Canada Communications (acquired station 1940).

Network CBC. Rep All-Canada; Weed (U.S.).
Michael G. Sifton, pres; J. Allan Hammond, gen mgr; William T. Valentine, coml mgr; Robert T. Bye, prog dir; E. F. Dutton, news dir; Albert W. Hooper, chief engr.

CKY (Jan. 1, 1950): 530 kc; 50 kw, DA-2. 432 Main St., zone 2. Phone Whitehall 3-1531. Broadcasting Station CKY Ltd. (original owner).

Lloyd E. Moffat, pres; Jack M. Davidson, exec. vp & gen mgr.

NEW BRUNSWICK

BATHURST

CKBC (April 18, 1955): 1400 kc; 250 w. P. O. Box 1400. Phone Liberty 6-4461. Bathurst Broadcasting Co. Ltd.

J. Leo Hachey, pres & managing dir; William A. Winton, asst sec, treas & mgr.

CAMPBELLTON

CKNB (1939): 950 kc; 1 kw, DA-1. 110 Water St. Phone 3-4415. Restigouche Broadcasting Co. Ltd.

John Alexander, pres.

EDMUNDSTON

CJEM (1944): 570 kc; 1 kw, DA-N. 91 Canada Road. Phone Re 5-3351. Edmundston Radio Ltd.

George Michaud, pres; George Guerrette, gen mgr & coml mgr;

FREDERICTON

CFNB (Jan. 12, 1923): 550 kc; 50 kw, DA-2. 67 York St. Phone Granite 5-5501. James S. Neill & Sons Ltd. (original owner).
Network CBC, ABS. Reprs Mulvihill; Weed (U.S.).
J. Stewart Neill, pres; D. Malcolm Neill, gen mgr; Jack T. H. Fenety, station & coml mgr; E. L. McFee, program dir; Christine Maxwell, promotion dir; Glen D. Love, chief engr; Larry Knowles, news dir.

MONCTON

CBAF (Feb. 20, 1953): 1300 kc; 5 kw, DA-1. 232 St. George St. Phone Evergreen 4-3366. Canadian Broadcasting Corp.
Network CBC, French. Rep CBC National Selective Sales.
Gerard Lamarche, dir Quebec Province & French Networks; Paul-Emile Carrier, station mgr.
CBAFT (TV): Tv companion of CBAF (above).

CKCW (1934): 1220 kc; 10 kw, D. K of P Bldg. Phone Ev 4-9111. Moncton Broadcasting Ltd.
Fred A. Lynds, pres; Tom H. Tonner, gen mgr.
CKCW-TV: Tv companion of CKCW.

NEWCASTLE

CKMR (April 4, 1949): 790 kc; 1 kw, DA-1. Phone Madison 2-3311. Miramichi Broadcasting Co. Ltd. (original owner).
Network CBC. Rep Radio Time Sales (Toronto, Montreal).
L. Warren Flett, pres; Robert J. Wallace, gen mgr, coml mgr, program dir & chief engr; Fred Haining, promotion dir.

SACKVILLE

CBA (1939): 1070 kc; 50 kw. 100 Sackville St. Phone 152. Canadian Broadcasting Corp.
Network CBC. Reprs CBC National Selective Sales; McGavren (U.S.).
W. E. S. Briggs, dir for maritime provinces; S. R. Kennedy, regional program dir; W. Tracy, commercial representative.

SAINT JOHN

CFBC (Nov. 20, 1946): 930 kc; 5 kw, DA-1. 68 Carleton St. Phone Oxford 2-3301. Fundy Broadcasting Co.
Dr. A. M. McLean, pres; Robert T. Bowman, gen mgr.

CHSJ (April 18, 1934): 1150 kc; 5 kw, DA-N. 85 Germain St. Phone Oxford 3-3304. New Brunswick Broadcasting Co. (original owner).
George A. Cromwell, gen mgr; Earl McCaron, station mgr.
CHSJ-TV: Tv companion of CHSJ.

WOODSTOCK

CJCJ (July 1959): 920 kc; 1 kw, DA-1. Carleton-Victoria Broadcasting Co. Ltd.
R. J. Morrison, pres; W. B. Groh, vp; A. H. Morrison, sec-treas.

NEWFOUNDLAND

CORNER BROOK

CBY (1949): 790 kc; 1 kw. Cobb Lane. Phone Neptune 4-5127. Canadian Broadcasting Corp.
Network CBC. Reprs CBC National Selective Sales; McGavren (U.S.).
W. F. Galgay, dir for Province of Newfoundland; C. V. Hierlihy, station mgr; G. D. Halley, coml representative.
CBYT (TV): Tv companion of CBY.

NEW (not on air; target date not announced): 560 kc; 1 kw, DA-N. George E. Hillyard.

GANDER

CBG (1949): 1450 kc; 250 w. 98 Sullivan Ave. Phone 4311. Canadian Broadcasting Corp.
Network CBC. Reprs CBC National Selective Sales; McGavren (U.S.).
W. F. Galgay, dir for Province of Newfoundland; C. Mardel, station mgr; G. D. Halley, coml representative.

GRAND FALLS

CBT (July 1949): 990 kc; 1 kw. Cohen Bldg., Mill Road. Phone 2102. Canadian Broadcasting Corp.
Network CBC.
J. J. Grace, station mgr; G. D. Halley, coml representative (St. John's); R. G. O'Brien, regional presentation officer (St. John's); E. D. Witherstone, area engr (St. John's); Melvin Rowe, senior editor (St. John's).

ST. JOHN'S

CBN (April 1, 1949): 640 kc; 10 kw. P. O. Box E5372. Phone 7181. Canadian Broadcasting Corp. (original owner).
Network CBC. Reprs CBC National Selective Sales; McGavren (U.S.).
William F. Galgay, dir for Province of Newfoundland; Gordon D. Halley, regional coml representative.

CJON (1951): 930 kc; 10 kw, DA-N. Prince of Wales St. Newfoundland Broadcasting Co. Ltd.
Geoff Stirling, pres; Don Jamieson, gen mgr. **CJON-TV**: Tv companion of CJON.

***VOAR** (1929): 1230 kc; 100 w-D. 106 Freshwater Rd. Newfoundland Mission Conference of Seventh Day Adventists.
D. E. Tinkler, gen mgr; George Rabbitts, chief engr.

VOCM (1936): 590 kc; 10 kw. P. O. Box 1-590. Phone 3149. Colonial Broadcasting System Ltd. Reprs Radio & Tv Sales; Scharf; Young Canadian (U.S.).
W. B. Williams Jr., pres & chief engr; J. V. Butler, gen mgr; Denys Ferry, coml mgr; J. M. Murdoch, program dir; Bill Squires, promotion & farm dir; Noel Vinnicombe, news dir.

VOVR: 800 kc; 1 kw. Patrick St. Wesley United Church Radio Board.

NORTHWEST TERRITORIES

YELLOWKNIFE

CFYK (1958): 1340 kc; 150 w. Canadian Broadcasting Corp.
Network CBC. Reprs CBC National Selective Sales; McGavren (U.S.).
A. Cowan, dir of Northern & Armed Forces Services; J. T. Crain, Supervisor of Programs, Northern Services; L. R. Moore, technical supervisor, Northern & Armed Forces Services; A. J. Stewart, station mgr.

NOVA SCOTIA

AMHERST

CKDH (1958): 1400 kc; 250 w. 32 Church St. Phone 3875. Amherst Broadcasting Co. Ltd.
Dr. J. A. Langille, pres; T. A. Giles, gen mgr;

ANTIGONISH

CJFX (1943): 580 kc; 5 kw, DA-1. St. Ninian St. Phone 580. Atlantic Broadcasters Ltd.
Network CBC.
Dr. F. Glinvan, pres; J. Clyde Nunn, gen mgr; Bruce Rafuse, coml mgr; Gordon MacDougall, chief engr; Al Graham, news dir.

BRIDGEWATER

CKBW (Dec. 24, 1947): 1000 kc; 1 kw, DA-N. 399 King St. Phone Liberty 3-2401. Acadia Broadcasting Co. Ltd. (original owner).
Network CBC. Reprs Air Time Sales; Cooke (U.S.).
Clarence J. Morrow, pres; John F. Hirtle, gen mgr; James A. MacLeod, coml mgr; A. Maxwell Ramey, program dir; Douglas B. Hirtle, chief engr; R. A. MacLaren, news dir.

HALIFAX

CBH (1947): 1330 kc; 100 w. 100 Sackville St. Phone 2-8311. Canadian Broadcasting Corp.
Network CBC. Rep CBC National Selective Sales; McGavren (U.S.).
W. E. S. Briggs, dir for maritime provinces; S. R. Kennedy, regional program dir & dir of radio; W. Tracy, coml representative.
CBHT (TV): Tv companion of CBH.

CHNS (May 12, 1926): 960 kc; 10 kw, DA-N. P. O. Box 400. Phone 3-8318. Maritime Broadcasting Co. Ltd. (original owner).
Network CBC. Rep All-Canada; Weed (U.S.).
Gerald J. Redmond, gen mgr; Douglas A. Grant, coml mgr; Fred W. Arenburg, program dir; Arthur W. Greig, chief engr.

CHNS-FM: 96.1 mc; 250 w. Same address and licensee as CHNS.

CJCH (Nov. 13, 1944): 920 kc; 10 kw-D. 5 kw-N. 741 Robie St. Phone 5-5443. CJCH Ltd. Rep Mulvihill; Young Canadian (U.S.).
Finlay Macdonald, pres & gen mgr; A. R. MacWilliams, chief engr; H. E. Gerard, coml mgr; Pat Gundry, news dir.

KENTVILLE

CKEN (1948): 1350 kc; 1 kw, DA-N. 11 Webster St. Phone 2111. Evangeline Broadcasting Co. Ltd. (original owner).
Rep Lorrie Potts (Toronto, Montreal).
F. J. Burns, pres; J. A. C. Lewis, gen mgr; J. F. Crossan, coml mgr; Willard A. Bishop, program dir; Ronald G. Pulsifer, promotion dir & news dir.

NEW GLASGOW

CKEC (Dec. 22, 1953): 1320 kc; 1 kw-D. 250 w-N. 130 George St. Phone 2-4200. Hector Broadcasting Co. Ltd. (original owner).
James M. Cameron, pres & gen mgr.

SYDNEY

CBI (November 1948): 1140 kc; 5 kw, DA-1. P. O. Box 700. Phone 4495. Canadian Broadcasting Corp. (original owner).
Network CBC.

K. R. Hill, station mgr; Christine Meisner, sales rep; G. R. Oulton, tech supvr.

CJCB (1929): 1270 kc; 5 kw-D, 1 kw-N. Radio Bldg. Phone 5596. Cape Breton Broadcasters Ltd.
Nathan Nathanson, pres; Norris L. Nathanson, gen mgr.

CJCB-FM: 94.9 mc; 630 w. Address and licensee same as CJCB.
CJCB-TV: Tv companion of CJCB-AM-FM.

TRURO

CKCL (1947): 600 kc; 1 kw, DA-1. 7 Pleasant St. Phone 4491. Colchester Broadcasting Co.
J. A. Manning, pres & gen mgr.

WINDSOR

CFAB (1946): 1450 kc; 250 w. Evangeline Broadcasting Co. Ltd. Same staff as CKEN Kentville, N. S.

YARMOUTH

CJLS (1934): 1340 kc; 250 w. 222 Main St. Phone 500. Gateway Broadcasting Co.
Donald L. Smith, pres, gen mgr & coml mgr.

ONTARIO

BARRIE

CKBB (Aug. 31, 1949): 950 kc; 10 kw, DA-2. Box 519. Phone Parkway 6-6466. Barrie Broadcasting Co. Ltd. (original owner).
Reprs Mulvihill; Young Canadian (U.S.).
Ralph T. Snelgrove, pres; R. C. Hunter, gen & coml mgr; Jack Ruttie, program dir; Bill Harrington, news dir; Harold Atkinson, chief engr.
CKVR (TV): Tv companion of CKBB.

BELLEVILLE

CJBQ (Aug. 12, 1946): 800 kc; 1 kw. 11 Victoria Ave. Phone Woodland 8-5555. Quinte Broadcasting Co. Ltd. (original owner).
Network CBC. Rep Young Canadian.
Dr. G. A. Mortan, pres; Frank C. Murray, gen mgr; J. (Hannie) MacDonald, coml mgr; Lee Jourard, prog dir; Harry Mulhall, news dir; J. B. Buchanan, chief engr.

Coast-to-coast
in CANADA
CBC RADIO
provides

MORE
MORE
MORE
MORE

MORE coverage!
MORE flexibility!
MORE live presentations!

You get MORE in every way when you participate in programs scheduled coast-to-coast on the Dominion or Trans-Canada Network! Result: MORE "average-to-high" income listeners for you at a surprising cost per thousand!

CBC RADIO SALES
(U.S. reps: Daren F. McGavren, Inc.)

Canadian Radio CONTINUED

BLIND RIVER

CJNR (March 1, 1958): 730 kc; 1 kw, DA-N. P. O. Box 729. Phone Elgin 6-2209. Nash Radio & Television Broadcasting Co. Ltd. (original owner).

Network CBC. Rep Radio & Television Sales. Specialty programs: French, 4½ hrs. wkly. Thomas C. Nash, pres & chief engr; Cecil McKnight, gen mgr & coml mgr.

BRAMPTON

CHIC (Dec. 23, 1953): 1090 kc; 250 w-D. 2 Ellen St. Phone Glendale 1-3110. Broadcasting Station CFJB Ltd. (original owner).

W. Martin, pres; John Fox, gen mgr.

CHIC-FM (Aug. 8, 1960): 102.1 mc; 857 w. Same address and licensee as CHIC.

BRANTFORD

CKPC (December 1923): 1380 kc; 10 kw., DA-2. 525 Colborne St. Phone Plaza 3-2664. Telephone City Broadcast Ltd. (acquired station Nov. 10, 1933).

Rep Lorrie Potts.

Mrs. Florence M. Buchanan, pres; R. Buchanan, gen mgr; Russ Waters, coml mgr; Arnold Anderson, program dir; Charlie Doering, promotion dir; Jim Featherston, chief engr & farm dir; Al Chandler, news dir.

CKPC-FM (May 1949): 92.1 mc; 2.5 kw. Duplicates CKPC (above).

BROCKVILLE

CFJR (April 1, 1927): 1450 kc; 1 kw-D; 250 w-N. Revere Hotel Bldg. Phone Diamond 2-4628. Eastern Ontario Broadcasting Co. Ltd. (acquired station January 4, 1947).

Network CBC. Reps Hardy; Young Canadian (U.S.).

Jack R. Radford, pres & managing dir; Keith Pelton, coml mgr; Jim Chapman, program dir; Peter Paczynski, chief engr.

CHATHAM

CFCO (1926): 630 kc; 1 kw. P. O. Box 550. Phone Elgin 2-3000. John Beardall (original owner).

Network CBC.

John Beardall, owner & gen mgr; Arch Ferrie, coml mgr & prom mgr; Robert Anakin, program dir; Gordon Brooks, chief engr; Una Fulcher, news & women's dir.

COBOURG-PORT HOPE

CHUC (August 1957): 1500 kc; 1 kw, DA-D. P. O. Box 520, Cobourg. Phone Franklin 2-5401. Radio CHUC.

Rep Radio & Tv Sales.

Don Williamson, pres, chief engr. & gen mgr; Gord R. Earl, coml mgr; Dick Trotter, prog dir; Ken Duke, prom mgr; Peter Blackwell, news dir.

CORNWALL

CFML (1959): 1110 kc; 1 kw, DA-D. Mrs. Madeleine Laframboise.

CJSS (1945): 1220 kc; 1 kw. 237 Water St. East. Phone Wellington 2-5180. Cornwall Broadcasting Ltd. (acquired station 1959).

Network CBC. Reps Trans Ocean Radio-Tv Repts; Scharf Broadcasting Sales; Weed & Co. (U.S.).

E. W. Miller, pres & gen mgr; Lee Dunbar, dir of operations; Bob McGuigan, prom mgr; Hal Lee Jr., news dir; Mahlon Clark, chief engr.

CJSS-FM (1947): 104.3 mc; 600 w. Duplicates CJSS (above).

CJSS-TV: Tv companion of CJSS-AM-FM.

FORT FRANCIS

CFOB (Nov 11, 1944): 800 kc; 1 kw-D, 500 w-N. Border Theatre Bldg. Phone Atlas 3-3311. Border Broadcasting Ltd. (acquired station Feb. 22, 1954).

T. O. Peterson, pres; Don Fawcett, gen mgr.

FORT WILLIAM

CJLX (1959): 800 kc; 5 kw, DA-1. R. P. MacGowan.

CKPE (February, 1931): 580 kc; 5 kw. Radio Hall. Phone Mayfair 3-3477. H. F. Dougall Co. Ltd. (original owner).

Network CBC. Reps Radio Representatives (Toronto, Montreal); All Canada (Vancouver); Young Canadian (U.S.); Stovin-Byles.

Specialty programs: Italian, ¾ hr.; Polish, ½ hr.; Finnish, ¼ hr.; Ukrainian, ½ hr.; all wkly.

H. F. Dougall, pres & gen mgr; G. D. Jeffrey, coml mgr & station mgr; J. P. Friesen, program & news dir; Jack Masters, promotion & farm dir; W. T. Ross, chief engr.

CKPR-FM (October 1949): 94.3 mc; 250 w. Duplicates CKPR (above).

GALT

CFTJ (September 17, 1954): 1110 kc; 250 w-D. 3 Ainslie N. Phone 4318. Galt Broadcasting Co. Ltd. (acquired station Aug. 1, 1956).

Rep Radio Time Sales (Toronto, Montreal); A. J. Messner; Scharf Broadcasting Sales.

Specialty programs: German, 1 hr. wkly. John V. Evans, pres & gen mgr; Paul Kemper, chief engr; A. C. (Bert) Bond, coml mgr; J. E. Etherton, news dir.

GUELPH

CJOY (June 14, 1948): 1460 kc; 10 kw-D; 5 kw-N, DA-2. Bond Bldg. Phone Taylor 4-0670. CJOY Ltd. (original owner).

Reps Radio Representatives (Winnipeg, Vancouver); Ontario Radio Sales (Toronto); Cooke (U.S.); Hardy (Montreal).

Specialty programs: Italian, 2½ hrs. wkly. Wallace Slatter, co-owner & pres; Fred Metcalf, co-owner, vp & gen mgr; Jack Jackson, coml mgr; Don LeBlanc, program dir; Norm Jary, news dir; J. A. Sheltus, prom mgr; R. Nagyobb, chief engr.

HAMILTON

CHIQ (not on air; target date fall 1960): 1280 kc; 5 kw-D; 2.5 kw-N. J. Irving Zucker & Assoc.

CHML (May 9, 1927): 900 kc; 5 kw. 848 Main St. E. Phone Liberty 9-2411. Maple Leaf Broadcasting Co. Ltd. (acquired station December 17th, 1943).

Network CBC. Reps Stephens & Towndrow (Toronto); Young Canadian (U.S.); National Broadcast Sales (Montreal); Hunt, Scharf (Vancouver).

Specialty programs: French, ½ hr.; German, 1½ hrs.; Italian, 5 hrs.; Polish, 1 hr.; Ukrainian, 1½ hrs.; Yiddish, 1 hr.; Hungarian, 1½ hrs.; Dutch, 1½ hrs.; all wkly.

Kenneth D. Sobie, pres; T. E. Darling, gen mgr; W. Denis Whitaker, coml mgr; William E. Hall, prog dir; T. Michael Thompson, promotion dir; Ed Victor, chief engr; Donald Johnson, news dir.

CKOC (May 2, 1922): 1150 kc; 5 kw. P. O. Box 880. Phone Liberty 5-5835. Wentworth Radio Broadcasting Co. Ltd. (acquired station March 1, 1929).

Network CBC. Reps All-Canada; Weed (U.S.).

Specialty programs: Italian, 7 hrs. wkly. Clifford Sifton, pres; William T. Cranston, vp & gen mgr; J. Norman Inkster, asst station mgr & coml mgr; John M. Hill, program dir; Lyn Cooper, promotion dir; Leslie Horton, chief engr; D. Graham Emslie, news dir.

HUNTSVILLE

CKAR (May 1958): 590 kc; 1 kw; and 1340 kc; 250 w. Phone 934. Muskoka-Parry Sound Broadcasting Ltd. (original owner).

Rep Air Time Sales (Toronto).

Michael E. FitzGerald, gen mgr; Garth Thomas, coml mgr; Roy Switza, prog dir; Albert Vandersteeg, chief engr.

KENORA

CJRI (Feb. 19, 1938): 1220 kc; 1 kw. Johnson Block. Phone Homestead 8-7850. Lake of the Woods Broadcasting Co. Ltd. (acquired station June 1957).

Network CBC. Rep Stovin-Byles.

Specialty programs: Ukrainian, ¾ hr. wkly. Stuart King, pres; Bill Wylie, gen & coml mgr; Dick Queen, chief engr; Mike Williams, news dir; Wes Rowson, news dir; Nell Chorney, prog dir.

KINGSTON

***CFRC** (1923): 1490 kc; 100 w. Queen's University. Phone Liberty 6-1731. Queen's University (original owner).

***CFRC-FM** (1922): 91.9 mc; 1 kw. Duplicates CFRC (above).

CKLC (1953): 1380 kc; 5 kw. 99 Brock St. Phone Liberty 2-4927. St. Lawrence Broadcasting Co. Ltd. (original owner).

Network CBC. Reps Stovin-Byles; Forjoe (U.S.).

Robert Grant, pres; Terry D. French, gen mgr; John F. French, coml mgr; J. Bermingham, program dir; William W. Grant, chief engr; R. Donnelly, news dir; H. Glenn, prom mgr.

CKLC-FM (1953): 99.5 mc; 250 w. (Duplicates CKLC above).

CKWS (September 1942): 960 kc; 5 kw. 170 Queen St. Phone Liberty 2-4977. Frontenac Broadcasting Co. Ltd. (original owner).

Network CBC. Reps National Broadcast Sales; All-Canada; Weed (U.S.).

Specialty programs: French, 1 hr. wkly. Sen. W. Rupert Davies, pres; Wally Rewegan, gen mgr; William King, coml mgr; Carl L. Cogan, program dir; Dave Travers, chief engr; Floyd Patterson, news dir; Arlene Robinson, prom mgr.

CKWS-FM (Aug. 31, 1942): 96.3 mc; 250 w. (Duplicates CKWS above).

CKWS-TV: Tv companion of CKWS-AM-FM.

KIRKLAND LAKE

CJKL (March 30, 1934): 560 kc; 5 kw. DA-N. P. O. Box 430. Phone 27. Kirkland Lake Broadcasting Ltd. (original owner).

Mrs. Irma Brydson, pres; H. C. Freeman, gen mgr.

KITCHENER

CKCR (June 29, 1929): 1490 kc; 250 w. 125 King St. West. Phone Sherwood 3-3628. K. W. Broadcasting Ltd.

Reps Lorrie-Potts; Messner. Irving J. Zucker, pres; Gordon Schaus, gen mgr & coml mgr; Dick Weber, prog dir; Ion Hartman, chief engr.

CKCR-FM (1948): 96.7 mc; 350 w. Duplicates CKCR (above).

CKCO-TV: Tv companion of CKCR-AM-FM.

CKKW (Aug. 1, 1959): 1320 kc; 1 kw, DA-2. 251 King St. West. Phone Sherwood 5-6861. Twin City Broadcasting Co. Ltd. (original owner).

Albert Dunker, pres; Alan G. Hodge, gen mgr; Edwin F. Howard, coml mgr; David Wright, prog dir; Donald Willcox, prom mgr; Ross Marshall, news dir; Robert Shantz, chief engr.

LEAMINGTON

CJSP (Feb. 19, 1955): 710 kc; 250 w-D, DA. P. O. Box 70. Phone Fairlea 6-6171. Sun Parlor Broadcasters Ltd. (original owner).

Reps Radio & Tv Sales.

Specialty programs: German, 2 hrs.; Italian, 1 hr.; Ukrainian, ½ hr.; all wkly.

Al A. Bruner, managing dir; Stuart C. Brandy, mgr & natl sales mgr; Lou F. Tomasi, prod mgr; Beverley McCay, prom mgr; Arthur S. Gadd, news dir; Edwin V. Derlach, chief engr.

LINDSAY

CKLY (December 1955): 910 kc; 1 kw, DA-1. 249 Kent St. Phone Fairview 4-3535. Greg-May Broadcasting Ltd. (original owner).

E. Neill Gregory, pres; C. A. Gregory, gen mgr; F. C. Church, coml mgr; D. D. Whelan, prog dir; J. Evans, news dir.

LONDON

CFPL (1933): 980 kc; 10 kw-D, 5 kw-N, DA-2. 442 Richmond St. Phone General 8-8391. London Free Press Printing Co. Ltd. (original owner).

Reps All-Canada; Weed (U.S.).

Network CBC. Reps All-Canada; Weed (U.S.). Walter J. Blackburn, pres; Murray T. Brown, gen mgr; Douglas C. Trowell, station mgr; C. N. Knight, coml mgr; Ward C. Cornell, program dir; Harvey M. Clarke, promotion dir; Glen Robitaille, chief engr; Hugh Bremner, news dir; Roy Jewell, farm dir.

CFPL-FM (Nov. 10, 1958): 95.9 mc; 46 kw. DA-2. Same address and staff as CFPL (above).

CFPL-TV: Tv companion of CFPL-AM-FM.

CKSL (June 1956): 1290 kc; 5 kw, DA-1. 343 Richmond St. Phone General 2-4181. London Broadcasters Ltd. (original owner).

Reps National Broadcast Sales (Toronto); Devney-O'Connell (U.S.).

F. Regan, pres; Don M. E. Hamilton, gen mgr; A. Snider, coml mgr; V. Bjerre, program dir; P. J. Dorey, promotion dir; R. Turnpenny, chief engr; E. Blake, news dir.

MIDLAND

CKMP: 1230 kc; 250 w. Midland-Penatang Broadcasting Inc.

NIAGARA FALLS

CHVC (June 1, 1947): 1600 kc; 10 kw, DA-2. 1745 River Road. Phone Elgin 8-7151. Radio Station CHVC Ltd. (original owner).

Reps Lorrie Potts (Toronto, Montreal); Cooke (U.S.).

Specialty programs: German, 1½ hrs.; Italian, 5½ hrs.; Negro, 1½ hrs.; all wkly.

B. Howard Bedford, pres; Arthur W. Blakeley, gen mgr; Emily Lamb, women's & prod dir; Joseph Spicer, chief engr; Stan Harris, news dir.

NORTH BAY

CFCH (March 1931): 600 kc; 10 kw. 581 Fraser St. Phone Grover 4-2000. Northern Broadcasting Ltd. (original owner).

Network CBC. Reps National Broadcast Sales (Toronto, Montreal); Weed (U.S.); All Canada (Western Canada).

Mrs. P. A. Campbell, pres; Harvey C. Freeman, gen mgr; Clarence Houston, coml mgr; Bill O'Halloran, program dir; Jack Barnaby, chief engr; Reg Finncmore, news dir.

OAKVILLE

CHWO (Nov. 17, 1956): 1250 kc; 1 kw. 34A Colborne St. W. Phone Victor 5-2821. CHWO Radio Ltd. (original owner).

Rep Air-Time Sales; Radio Repts Ltd.

Specialty programs: German, 7½ hrs.; Italian, 2½ hrs.; both wkly. Howard Caine, pres & gen mgr; V. Tipple, coml mgr; Frank Taylor, program dir; Al Aufleger, chief engr; Cy Young, news dir.

ORILLIA

CFOR (Sept. 1, 1942): 1570 kc; 10 kw-D. 1 kw-N. 241 West St. North. Phone Fairview 4-3511. Radio Station CFOR Ltd. (original owner).

Gordon E. Smith, pres, gen & coml mgr.

OSHAWA

CKLB (October 1946): 1350 kc; 10 kw-D, 5 kw-N, DA-2, 360 King St. West. Phone Randolph 3-3415. Lakeland Broadcasting Co. Ltd. (acquired station March 1959).
Reps Lorrie Potts; Hunt, Scharf; Devney-O'Connell (U.S.).
Specialty programs: German, 1 hr.; Macedonian, 1½ hrs.; Dutch, 1 hr., all wkly. Gordon G. Garrison, pres & gen mgr; William C. Marchand, chief engr & prog dir; Jack Horahan, news dir.

CKLB-FM (Sept. 12, 1957): 93.5 mc; 14 kw. Duplicates CKYB (above), with some separate programming.

OTTAWA

CBO (1924): 910 kc; 5 kw, DA-1, P. O. Box 1048. Phone Central 6-9541. Canadian Broadcasting Corp.
H. G. Walker, director for Province Ontario & English networks; Larry O'Neil, coml representative; P. A. Meggs, station mgr.

CBO-FM (1948): 103.3 mc; 380 w. Duplicates CBO (above).
CBOT(TV), **CBOFT(TV)**: Tv companions of CBO-AM-FM.

CFRA (May 3, 1947): 560 kc; 5 kw, 150 Isabella St. Phone Central 3-6241. CFRA Broadcasting Ltd. (original owner).
Frank Ryan, pres & farm dir; Terry Kietly, gen mgr & prog dir; George Gowling, coml mgr; Campbell McDonald, news dir; John Sproat, chief engr.

CFRA-FM (1947): 93.9 mc; 250 w. Same address and licensee as CFRA.
Rep Radio and Tv Repts.
Spence Skelton, coml mgr & program dir.

CKOY (June 1, 1949): 1310 kc; 5 kw-D, 1kw-N, DA-N, P. O. Box 3130, Station C. Phone Parkway 2-6501. CKOY Ltd. (original owner).
Network CBC. Reprs National Broadcast Sales; Scharf; Cooke (U.S.).
D. Irving Cameron, pres; Jack Turrall, gen mgr & coml mgr; Keith Sterling, program dir; Ann Hammell, promotion dir; Ken Puttock, chief engr; Mac Lipson, news dir.

OWEN SOUND

CFOS (March 1, 1940): 560 kc; 1 kw, DA-2, 270 Ninth St. E. Phone 1940. Grey & Bruce Broadcasting Ltd.
C. J. McTavish, pres; William N. Hawkins, gen mgr.

PARRY SOUND

CKAR-1: (satellite of CKAR Huntsville), 1340 kc; 250 kw, P. O. Box 1016, Huntsville, Ont. Muskoka Parry Sound Broadcasting Ltd.
Lloyd G. Olan, pres; Robert J. Dcan, gen mgr.

PEMBROKE

CHOV (August 1942): 1350 kc; 1 kw, 319 Pembroke St. E. Phone Regent 2-3657. Ottawa Valley Broadcasting Co. Ltd. (original owner).
Network CBC. Reprs Stovin-Byles; Young-Canadian (U.S.).
E. Gordon Archibald, pres; Ramsay F. Garrow, coml mgr; William K. Kutschke, program dir & farm dir; J. B. Scott, promotion dir; W. Edwin Schmidt, chief engr; Earl Price, news dir.

PETERBOROUGH

CHEX (March 31, 1942): 930 kc; 5 kw, DA-2, P. O. Box 857. Phone Riverside 2-7708. Kawartha Broadcasting Co. Ltd. (original owner).
Sen. W. Rupert Davies, pres; Jack Weatherax, gen mgr.
CHEX-TV: Tv companion of CHEX.

CKPT: 1420 kc; 1 kw-D, 500 w-N, DA-2, Peterborough Broadcasting Co. (Sale pending to Alan Waters, Ralph Snelgrove and others).

PORT ARTHUR

CFPA (Sept. 3, 1944): 1230 kc; 1 kw-D, 250 w-N, P. O. Box 747. Phone 4-2404. Ralph H. Parker Ltd. (original owner).
Network CBC. Reprs Mulvihill (Canada); Weed (U.S.).
Specialty programs: German, ½ hr.; Italian, ½ hr.; Ukrainian, ½ hr.; Finnish, ½ hr.; all wkly.
Ralph H. Parker, pres & gen mgr; John Garbutt, coml mgr; Don Seath, program dir.

RICHMOND HILL

CJRH (July 1, 1957): 1310 kc; 1 kw-D, 250 w-N, 50 Yonge St. North. Phone Avenue 5-4915. Radio Richmond Hill Ltd. (original owner).
Reps Ontario Radio Sales; Hardy; Radio Representatives (Toronto).
John O. Graham, pres & gen mgr; Stewart A. Coxford, vp, sec-treas & station mgr; W. A. Mitchell, coml mgr; Stan Larke, asst mgr & program dir; Fred Owen, chief engr; Daniel Watson, news dir.

ST. CATHARINES

CKTB (1930): 610 kc; 10 kw-D, 5 kw-N, DA-1, 12 Yates St. Phone Mutual 4-1174. Niagara District Broadcasting Co. Ltd. (acquired station Oct. 4, 1944).
Network CBC. Reprs Mulvihill (Toronto, Montreal); Devney-O'Connell (U.S.).
Specialty programs: German, 4 hrs.; Italian, ½ hr.; Polish, 1½ hrs.; Ukrainian, 2 hrs.; all wkly.

W. B. C. Burgoyne, pres; Mary C. Burgoyne, managing dir; V. A. Lococo, coml mgr; Jack Dawson, program dir; Roy Bonisteel, promotion dir & farm dir; W. Allen, chief engr; Jay Glover, news dir.

CKTB-FM (1949): 97.7 mc; 250 w. Duplicates CKTB (above).

ST. THOMAS

CHLO (May 14, 1948): 680 kc; 1 kw, DA-1, 133 Curtis St. Phone Melrose 1-3910. Souwest Broadcasters Ltd. (acquired station Nov. 1, 1959).

Network CBC. Reprs Radio & Tv Sales (Toronto, Montreal); Cooke (U.S.).
Specialty programs: German, 1 hr.; Italian, 1½ hr.; Dutch, 1 hr.; Ukrainian, ½ hr.
John L. Moore, pres & gen mgr; George W. Harper, coml mgr; Donald M. Lumley, program & promotion dir; William R. Onn, chief engr; James Walsh, news dir.

SARNIA

CHOK (July 1946): 1070 kc; 5 kw-D, 1 kw-N, DA-N, 148½ N. Front St. Phone Digby 4-1121. Sarnia Broadcasting Ltd. (original owner).
Network CBC. Reprs Mulvihill (Toronto, Montreal); Cooke (U.S.); Radio Representatives (Vancouver).

Claude R. Irvine, pres & gen mgr; Karl E. Monk, station mgr & promotion dir; Arthur O'Hagan, coml mgr; George Ludgate, program dir; Robert F. Cooke, chief engr; Gene McLaughlin, news dir.

SAULT STE. MARIE

CJJC (October 1934): 1050 kc; 250 w, 119 East St. Phone Algoma 3-1121. Hyland Radio-Tv Ltd. (original owner).

Network CBC. Reprs Lorrie Potts; Devney-O'Connell (U.S.).
Specialty programs: German, 1 hr.; Italian, 5 hrs.; Polish, 1 hr.; Finnish, 1 hr.; Ukrainian, ½ hr., all wkly.
Mrs. J. C. Hyland, pres; E. G. Vance, vp, gen mgr & coml mgr; George Jonescu, program dir; Tom McWaters, promotion dir; David Irwin, chief engr; Lionel McAuley, news dir.
CJJC-TV: Tv companion of CJJC.

CKCY (May 25, 1955): 1400 kc; 250 w, P. O. Box 399. Phone Algoma 3-2393. Algonquin Radio & Tv Ltd. (original owner).
Carmen P. Greco, pres; F. A. Bestall, gen mgr & coml mgr.

SIMCOE

CFRS (June 23, 1956): 1560 kc; 250 w, P. O. Box 98. Phone Garfield 6-3240. Simcoe Broadcasting Co. (original owner).
Rep Radio and Television Sales.
Ted M. Fielder, pres; Fred G. Sherratt, gen mgr, prog dir & coml mgr; Robert Watmough, chief engr; Richard T. Maxwell, prom mgr; Dick Gray, news dir.

SMITHS FALLS

CJET (Oct. 21, 1955): 630 kc; 1 kw, Phone 283-4630. Rideau Broadcasting Ltd. (original owner).
Reps Lorrie Potts (Toronto, Montreal); Devney-O'Connell (U.S.).
J. W. Pollie, pres, gen mgr; Bill McKissock, coml mgr; Hal Botham, news dir; Kurt Mayer, chief engr.

STRATFORD

CJCS (1924): 1240 kc; 250 w, 125 Ontario St., Phone 1675. CJCS Ltd. (acquired station Sept. 1, 1939).
Reps Air Time Sales; Radio Representatives; Frank M. Squires, pres & gen mgr; Stanley E. Tapley, station mgr & coml mgr; William Inkol, program, news & sports dir; John Grigg, chief engr.

SUDBURY

CFBR (Dec. 8, 1957): 550 kc; 1 kw-D, P. O. Box 700. Phone Osborne 4-6401. Sudbury Broadcasting Co. Ltd. (original owner).
Network CBC. Rep Young Canadian (U.S.).
Specialty programs: French, 100%.
F. Baxter Ricard, pres; René Riel, gen mgr & coml mgr; Rhea Laroche, program dir; Henry Albert, chief engr; Kirk Lavillandre, news dir.

CHNO (June 24, 1947): 900 kc; 10 kw, DA-2, P. O. Box 700. Phone Osborne, 4-6401. TWWX

OS 39111. Sudbury Broadcasting Co. Ltd. (acquired station June 1948).
F. Baxter Ricard, pres; Peter Scott, gen mgr.

CKSO (Aug. 23, 1935): 790 kc; 10 kw-D, 5 kw-N, DA-2, P. O. Box 400. Phone Osborne 4-0711. CKSO Radio Ltd.
W. J. Woodfill, pres & gen mgr.
CKSO-TV: Tv companion of CKSO.

TILLSONBURG

CKOT (April 30, 1955): 1510 kc; 1 kw, DA-D, 20 Baldwin St. Phone Victor 2-4231. Tillsonburg Broadcasting Co. Ltd. (original owner).
Rep Air Time Sales.
Dr. Ralph Hawkins, pres; John Lamers, gen mgr & promotion dir; Jack Campbell, coml mgr; Ken Orton, program dir & chief engr.

TIMMINS

CFCL (1950): 620 kc; 10 kw, P. O. Box 620. Phone Amherst 4-4211. J. Conrad Lavigne Enterprises Ltd. (original owner).

Network CBC.
Specialty programs: German, 1 hr.; Italian, 2 hrs.; Polish, 1 hr.; English, 15 hrs; rest French, all wkly.
J. Conrad Lavigne, pres; René Barrette, gen mgr; Jean LeGault, coml mgr; Gerald LeFebvre, program & promotion dir; Gaby Tremflay, news dir; Rudy Fauteux, chief engr.
CFCL-TV: Tv companion of CFCL.

CKGB (Sept. 15, 1933): 680 kc; 10 kw, DA-N, P. O. Box 370. Phone Amherst 4-2351. Timmins Broadcasting Ltd. (original owner).
Network CBC. Reprs National Broadcast Sales (Toronto, Montreal); All-Canada (Western Canada); Weed (U.S.).
Specialty programs: Polish, ½ hr.; Finnish, ½ hr.; Ukrainian, ½ hr.
K. R. Thomson, pres; Gerry Hall, gen mgr; Ralph Fear, coml mgr; William Nadeau, program dir; Dan Kelly, promotion dir; Ernie Mott, chief engr; Jim Prince, news dir.

CKGB-FM (1948): 94.1 mc; 250 kw.

TORONTO

CBL (1927): 740 kc; 50 kw, P. O. Box 500, zone 5. Phone Walnut 5-3311. Canadian Broadcasting Corp.

Network CBC. Reprs CBC National Selective Sales; McGavren (U.S.).
H. G. Walker, dir for Ontario and English Networks; R. S. Joynt, asst dir of radio networks-sales; A. Maitland, station mgr.

CBC-FM (1947): 99.1 mc; 11.9 kw. Duplicates CBL (above).
CBLT (TV): Tv companion of CBL and CBC-FM.

CFRB (1927): 1010 kc; 50 kw, 37 Bloor St., West. Phone Walnut 4-5711. TWX 02-2590. Rogers Radio Broadcasting Co. Ltd. (original owner).
Network CBC. Reprs All-Canada; Young Canadian (U.S.).
W. C. Thornton Cran, pres; Wes McKnight, vp & gen mgr; Waldo Holden, vp & coml mgr; Jack Dawson, prog dir; Bill Hutton, news dir; Clive Eastwood, chief engr.

CFRB-FM (1939): 99.9 mc; 250 w. Duplicates CFRB (above).

CHFI-FM (February 1957): 98.1 mc; 9.45 kw, 13 Adelaide St. East. Phone Empire 3-1317. CHFI-FM Ltd.
Rep Radio & Tv Sales (Toronto); Fine Music Hi-Fi Broadcasters (New York).
Specialty programs: German, 1 hr.
E. J. Piggott, pres; Donald E. Wright, gen mgr; Gordon E. Kent, coml mgr; David Amer, program dir; Joe Cservak, chief engr.

CHUM (1945): 1050 kc; 5 kw-D, 2.5 kw-N, DA-1, 1331 Yonge St. Phone Walnut 5-6666. Radio CHUM-1050 Ltd. (acquired station December 1954).
Reps Stephens & Townsend (Montreal, Toronto); Radio Representatives (Vancouver); Devney-O'Connell (U.S.).
Allan F. Waters, pres & gen mgr; Wes Armstrong, sales mgr; Allan Slaight, program & promotion dir; George Jones, chief engr; Harve Kirk, news dir.

CJBC (1936): 860 kc; 50 kw, P. O. Box 500, zone 5. Phone Walnut 5-3311. Canadian Broadcasting Corp.
Network CBC. Reprs CBC National Selective Sales; Stovin-Byles; McGavren (U.S.).
H. G. Walker, dir for Ontario and English Networks; R. S. Joynt, asst dir of radio network sales; A. Maitland, station mgr.

***CJRT-FM** (September 1949): 91.1 mc; 9.9 kw, 50 Gould St., zone 2. Phone Empire 8-3123. Ryerson Institute of Technology (original owner).
Sydney Perlmutter, director; Wallace G. Ford, mgr; Maurice F. Dessourdy, program dir; Andrew Kufuk, chief engr.

*Non-commercial educational.

CKEY (Aug. 23, 1944): 580 kc; 5 kw-D, 1 kw-N, DA-2, 1262 Don Mills Road. Phone Hickory 4-2530. Consolidated Frybrook Industries Ltd. (original owner).
Jack Kent Cooke, pres; Hal E. Cooke, gen mgr.

Canadian Radio CONTINUED

CKFH (Feb. 21, 1951): 1430 kc; 5 kw, DA-2, Grenville St. zone 5, Phone Walnut 3-0921. Foster Hewitt Broadcasting Ltd. (original owner).

Reps Lorrie Potts; Weed (U.S.).
Foster Hewitt, pres; Bill Hewitt, gen mgr; Keith Davey, coml mgr; Barry Nesbitt, promotion dir; Gerald Wilson, chief engr; Frank Cantor, news dir; Mona Gould, women's dir.

WELLAND

CHOW (June 16, 1958): 1470 kc; 1 kw, P. O. Box 518. Phone Regent 2-4433. Wellport Broadcasting Ltd. (original owner).
Rep Radio Representatives; Air Time Sales; Weed (U.S.).

Gordon W. Burnett, pres & promotion dir; Robert E. Redmond, co-gen mgr & sales mgr; Douglas T. Manning, co-gen mgr & production dir; David J. Wright, program dir; Gerald Van Amelsvoort, chief engr; Jack A. Haney, news dir.

WINDSOR

CBE (1950): 1550 kc; 10 kw, DA-1. Security Bldg. Phone Clearwater 4-5116. Canadian Broadcasting Corp.

Network CBC. Reps CBC National Selective Sales; McGavren (U.S.).
H. G. Walker, dir for Ontario & English Networks; E. M. Saunders, coml representative; K. A. Murray, station mgr.

CKLW (June 1932): 800 kc; 50 kw. (See listing in Detroit, Mich.).

CKLW-FM: (See Detroit, Mich., listing).
CKLW-TV: (See Detroit, Mich., listing in Tv Directory).

WINGHAM

CKNX (Feb. 20, 1926): 920 kc; 2.5 kw-D, 1 kw-N, DA-2, Carling Terrace. Phone 158. Radio Station CKNX Ltd. (original owner).

W. T. Cruickshank, pres; G. W. Cruickshank, gen mgr; J. J. Cruickshank, asst gen mgr.
CKNX-TV: Tv companion of CKNX.

WOODSTOCK

CKOX (Dec 7, 1947): 1340 kc; 250 w. P. O. Box 100. Phone Lennox 7-3414. Oxford Broadcasting Co. Ltd. (original owner).

Rep Lorrie Potts.
M. J. Werry, pres & gen mgr; Vern Hesse, coml mgr; Crawford Douglas, prog dir; Paul Hunter, chief engr; Clarence Sawyer, news dir.

PRINCE EDWARD ISLAND

CHARLOTTETOWN

CFCY (1924): 630 kc; 5 kw. DA-N. 85 Kent St. Phone 7347. Island Radio Broadcasting Co. Ltd. (original owner).

Network CBC. Reps All-Canada; Weed (U.S.).
Mrs. K. S. Rogers, pres; R. F. Large, mgr & coml mgr.
CFCY-TV: Tv companion of CFCY.

SUMMERSIDE

CJRW (Nov. 17, 1948): 1240 kc; 250 w. 218 Water St. Phone 2201. Gulf Broadcasting Co. Ltd.

R. C. Schurman, pres, gen mgr & coml mgr.

QUEBEC

AMOS

CHAD (1942): 1340 kc; 250 w. P. O. Box 70, Rouyn, Que. Phone 313. Northern Radio-Radio Nord Inc. (acquired station 1948).

David A. Gourd, pres & gen mgr.

CABANO

CJAF: 1340 kc; 250 w. Radio CJAF Ltée.

CHICOUTIMI

CBJ (1933): 1580 kc; 10 kw, DA. 121 Racine St. East. Phone Liberty 3-7747. Canadian Broadcasting Corp. (original owner).

Network CBC. Rep CBC National Selective Sales.
Specialty programs: French, 17 hrs. daily.
V. Fortin, station mgr; R. Dallaire, prom mgr; J. E. Roberts, chief engr.

CJMT (Feb. 27, 1954): 1420 kc; 1 kw, DA. 365 Racine St. East. Phone Liberty 3-1517. CJMT Ltd. (acquired station Feb. 26, 1954).

Rep Interprovincial; Weed (U.S.).
Specialty programs (wkly): French, 135 hrs. J. O. Masse, pres; J. Marcel Houle, gen mgr; Pierre Tremblay, treas; Achille Soucy, prog dir; Miss Germaine Fillian, prom mgr; Lucien Simard, chief engr.

DRUMMONDVILLE

CHRD (1955): 1340 kc; 250 w. 248 Lindsay St. Phone 2-5458. Radio Drummond Ltée.
M. Sigouin, pres; Benoit Vanier, gen mgr & coml mgr.

GRANBY

CHGF (1946): 1450 kc; 1 kw-D, 250 w-N. 136 Rue Principale. Phone Frontenac 2-5433. La Voix de l'Est Limitée (acquired station February 1958).

Rep Hardy.
Specialty programs (wkly): French, 111 hrs. Aimé Laurion, pres; Henri Champagne, gen mgr; André Lague, coml mgr; R. M. Dubé, prog dir; Robert L'Heureux, news dir; Paul Lessard, chief engr.

HULL

CKCH (June 30, 1933): 970 kc; 5 kw, DA-1, 72 Laval St. Phone Province 7-2771. La Compagnie de radiodiffusion CKCH de Hull Limitée (original owner).

Rep Interprovincial; Weed (U.S.).
Specialty programs: Italian, ½ hr.
Jean-Paul Lemire, gen mgr & prog dir; Henri W. Allard, coml mgr; Olivier G. Caron, news dir; Jean-Louis Guérette, chief engr.

JOLIETTE

CJLM: 1350 kc; 1 kw.
Rep Hardy (Montreal).
Maurice Boulianne, mgr.

JONQUIERE

CKRS (June 27, 1947): 590 kc; 1 kw, DA-1, 175 Sir Wilfrid Laurier St. Phone Liberty 2-4551. Radio-Saguenay Ltd.
Henri Lepage, pres; Tom Burham, gen & coml mgr.

CKRS-TV: Tv companion of CKRS.

LA SARRE

CKLS (1950): 1240 kc; 250 w. P. O. Box 70, Rouyn, Que. Northern Radio-Radio Nord Inc.
David A. Gourd, pres & gen mgr.

LA TUQUE

CFLM (Oct. 3, 1959): 1240 kc; 1 kw-D, 250 w-N. Radio La Tuque Ltée. (original owner).
Specialty programs (wkly): French, 120 hrs. Rep Trans-Ocean.
Wadda Aboud, pres; T. Gareau, gen mgr; Jean Trépanier, coml mgr; H. LaPointe, chief engr.

MATANE

CKBL (August 1946): 1250 kc; 5 kw, DA-1. P. O. Box 1090. Phone 1100. La Cie de radiodiffusion de Matane Ltée. (original owner).
René Lapointe, pres & gen mgr.

CKBL-TV: Tv companion of CKBL.

MONTMAGNY

CKBM (Jan. 31, 1954): 1490 kc; 250 w. P. O. Box 579. Phone 801. Radio Alléghany Inc. (original owner).

Henri Deschênes, pres & program dir; André Mercier, station mgr & coml mgr.

MONTREAL

CBF (1937): 690 kc; 50 kw. P. O. Box 6000. Phone University 6-2571. Canadian Broadcasting Corp.

Network CBC. Rep CBC National Selective Sales.
Gerard Lamarche, dir Quebec Province & French Networks; M. Valiquette, coml mgr (Quebec); Jean Marie Dugas, program dir.

CBF-FM (1947): 95.1 mc; 3.86 kw. Duplicates CBF (above).
CBFT (TV): Tv companion of CBF-AM-FM.

CBM (1933): 940 kc; 50 kw. P. O. Box 6000. Phone University 6-2571. Canadian Broadcasting Corp.

Network CBC. Rep CBC National Selective Sales; McGavren (U.S.).
G. Lamarche, dir for Province of Quebec & French Networks; M. Valiquette, coml mgr (Quebec); K. Withers, station mgr.

CBM-FM (1947): 100.7 mc; 3.86 kw. Duplicates CBM (above).
CBMT (TV): Tv companion of CBM-AM-FM.

CFCE (September, 1919): 600 kc; 5 kw, DA-1, 600 Dominion Square Bldg. Phone University 1-9471. Canadian Marconi Co. (original owner).
Network CBC, ABC. Rep All-Canada; Weed (U.S.).

S. M. Finlayson, pres; R. E. Misner, station mgr, Broadcasting Div; J. A. Funston, station mgr; Laurie Irvine, program dir; Bev A. Martin, natl sales; Miss A. C. Patterson, prom mgr; A. G. Cannings, news dir; C. J. Douglas, chief engr.

CFCF-FM (1947): 106.5 mc; 7.7 kw. Duplicates CFCF (above).

CJAD (Dec. 8, 1945): 800 kc; 10 kw, DA-1, 1191 Mountain St., zone 25. Phone University 6-6821. CJAD Ltd (original owner).

Network CBS. Rep Radio Time Sales (Montreal, Toronto); Young Canadian (U.S.).

J. Arthur Dupont, pres & managing dir; H. T. McCurdy, mgr; Ned Conlon, prog dir; Lyman Potts, prom mgr; Doug Williamson, news dir; Aurèle Boisvert, chief engr.

CJMS (Nov. 3, 1953): 1280 kc; 10 kw-D, 5 kw-N, DA-2. Berry St. Phone VI 9-5373. CJMS Radio Ltd. (original owner).

Rep Stephens & Towndrow; ForJoe (U.S.).
Specialty programs: French, 100%.
Raymond Crepault, pres; J. Johnny Nadon, gen mgr & coml mgr; R. Demers, prog dir; Jean Provost, chief engr.

CKAC (August 1922): 730 kc; 50 kw, DA-1, 980 St. Catherine St. W. Phone University 6-7301. La Cie de Publication La Presse Limitee. (original owner).

Network CBS. Rep Interprovincial; Weed (U.S.).

Specialty programs: French.
Mrs. J. DUTremblay, pres; Phil Lalonde, gen mgr; George Bourassa, coml mgr; Ferdinand Biondi, program dir; Paul Gélinas, promotion dir; Leonard Spencer, chief engr; Paul Boudreau, news dir.

CKVI-AM-FM (See Verdun listing).

CKGM (Dec. 7, 1959): 980 kc; 10 kw, DA-1, 1455 Drummond St., zone 25. 5-3201. Maison-neuve Broadcasting Corp. Ltd. (original owner).

Rep Stephens & Towndrow; ForJoe (U.S.).
Geoff Stirling, pres; George Davies, gen mgr; Don Wall, coml mgr; D. Tyler, prog dir; W. Walsh, prom mgr; D. Doctor, news dir; J. Campbell, chief engr.

NEW CARLISLE

CHNC (Dec. 23, 1933): 610 kc; 5 kw, DA-1. Phone 64. Gasperia Radio Broadcasting Co. Ltd.

Dr. Charles E. Dumont, pres; Dr. Charles H. Houde, gen mgr; J. R. Peloquin, coml mgr.
CHAU-TV (French): Tv companion of CHNC.

POINTE CLAIRE

CFOX: 1470 kc; 1 kw, DA-2. Lakeshore Broadcasting Ltd.

QUEBEC

CBV (Sept. 29, 1934): 980 kc; 5 kw, DA-1, Palais Montcalm. Phone Lafontaine 5-8155. Canadian Broadcasting Corp.

Network CBC. Rep CBC National Selective Sales.
Gerard Lamarche, dir Quebec Province & French Networks (Montreal); Roger Rolland, regional program dir (Montreal); R. Dussault, station mgr.

CHRC (April 1, 1926): 800 kc; 10 kw. 1143 St. Jean St. Phone Lafontaine 2-8177. CHRC Ltd. (acquired station Dec. 29, 1930).

Rep Hardy; Young Canadian (U.S.).
Hervé Baribeau, pres; Henri Lepage, gen mgr; Aurèle Pelletier, station mgr; F. Richard Thibodeau, coml mgr; Magella Alain, prog dir; Arsène Nadeau, chief engr; Guy Lemieux, news dir.

CHRC-FM (1949): 98.1 mc; 595 w. Duplicates CHRC (above).

CJLE (Oct. 24, 1959): 1060 kc; 5 kw, DA-1, 1300 Courier Bldg. Phone Lafontaine 7-2564. CJNR Inc. (original owner).

Rep Stovin Byles.
Specialty programs: French.
Jacques LaRoche, pres & gen mgr; Jean Brousseau, prom mgr; Raymond Martin, news dir; Gilles St. Pierre, chief engr.
mgr, coml mgr & program dir.

CJQC (1949): 1340 kc; 250 w. P. O. Box 1723, zone 2. Phone Murray 3-4931. Goodwill Broadcasters of Quebec Inc. (acquired station April 1, 1956).

Paul Lepage, pres; Harold Burnside, gen mgr, coml mgr & program dir;

CKCV (January 1926): 1280 kc; 5 kw, DA-1, 973 St. John St., zone 4. Phone Lafontaine 2-1585. CKCV Limitee (acquired station January 1934).
Paul Lepage, vp & gen mgr; Marcel Leboeuf, station mgr.

RIMOUSKI

CJBR (Nov. 15, 1937): 900 kc; 10 kw, DA-N, 6 St. Jean St. Phone Raymond 3-2217. La Radio du Bas St. Laurent Inc. (original owner).

Network CBC-French. Rep Interprovincial; Weed (U.S.).

Jacques Brillant, pres; André Lecomte, gen mgr; Robert Côté, coml mgr; Sandy Burgess, prog dir; Guy Ross, news dir; Jean Chabot, prom mgr; Marcel Vallée, chief engr.

CJBR-FM (November 1947): 101.5 mc; 1 kw. Same licensee as CJBR (above).
CJBR-TV: Tv companion of CJBR-AM-FM.

RIVIERE DU LOUP

CJFP (1947): 1400 kc; 1 kw-D, 250 w-N. 322 Rue Lafontaine. Phone 2727. Radio-CJFP Ltée.
Raoul Savard, gen mgr, program, and sports dir.

ROBERVAL

CHRL (June 14, 1949): 910 kc; 1 kw. P. O. Box 930. Phone 450. Radio Roberval Inc. (original owner).
Rep Hardy.
Rodolphe Lefebvre, pres; J. Charles Bordeleau, gen mgr; Normand Gagnon, coml mgr; Harvey Paradis, program dir; Yvon Souchon, chief engr; Jacques Cossette, news dir.

ROUYN

CKRN (1937): 1400 kc; 250 w. 70 Gamble St. W. Phone Roger 2-7741. Radio Nord Inc. (acquired station January 1948).
Network CBC. Rep Trans-Ocean; Weed (U.S.).
David A. Gourd, pres & gen mgr; Franco Capellari, coml mgr.
CKRN-TV: Tv companion of CKRN.

STE. ANNE DE LA POCATIERE

CHGB (1938): 1350 kc; 1 kw-D, 250 w-N. Main St. Phone 101. CHGB Ltée.
George Desjardins, pres, gen mgr & chief engr.

ST. GEORGES DE BEAUCE

CKRB (July 20, 1953): 1460 kc; 10 kw-D, 5 kw-N, DA-N. C. P. 200 Ville St. Georges. Phone 751. Radio Beauce Inc. (original owner).
Network CBC. Rep Interprovincial.
Specialty programs: French, 100%.
Yvon Thibaudeau, co-owner & pres; Charles A. Thibaudeau, co-owner & gen mgr; Jean Barbeau, coml mgr; Gilles Bernier, program dir; Jules Venne, news dir; Armand Catellier, chief engr.

ST. HYACINTHE

CKBS (1959): 1240 kc; 250 w. Jean M. Lorange.

ST. JEAN

CHRS (1956): 1090 kc; 1 kw-D. P. O. Box 1090. Phone University 1-5965. Radio-Iberville Limitée (original owner).
Rep Interprovincial.
Bernard Turcot, pres & gen mgr; Jack Turcot, coml mgr; Fernand Robidoux, prog dir; Guy de Valter, chief engr.

ST. JEROME

CKJL (1956): 900 kc; 1 kw-DA-1. Hotel Lapointe, Radio Laurentides Inc.
Jean Lalonde, pres, gen mgr & program dir.

ST. JOSEPH D'ALMA

CFGT (October 1953): 1270 kc; 1 kw, DA-N. Box 35. Phone Normandie 2-3461. Radio Lac St. John Ltd. (original owner).
Rep Interprovincial.
Dr. Regis Nadeau, pres; France Fortin, gen mgr; Jacques Côté, coml mgr; Rosaire Pelletier, prog dir, news dir & prom dir; Jean Rock Maltais, chief engr.

SCHEFFERVILLE

CFKL (1960): 1230 kc; 250 w. Hollinger Ungava Transport Ltd.

SHAWINIGAN

CKSM (April 30, 1951): 1220 kc; 1 kw, DA-N. P. O. Box 69. Phone Lecture 6-4494. La Cie de Radiodiffusion de Shawinigan Falls Ltée.
Rep Hardy.
Alex Gelinias, pres; Allan Rogerson, gen mgr & promotion dir; Emilien Beaulieu, coml dir; Alain Chartier, program dir & news dir; Ernest Brunelle, chief engr; Andre Houde, farm dir; Marie L. Rogerson, women's dir.

SHERBROOKE

CHLT (1937): 630 kc; 5 kw. 221 Dufferin St. Phone Lorraine 9-2525. La Tribune Ltd. (acquired station 1955).
Network CBC. Rep Trans-Ocean; Hunt Scharf; Young Canadian (U.S.).
Paul Desruisseaux, pres; J. Alpee Gauthier, gen mgr; J. L. Gauthier, coml mgr; V. Bernard, prog dir & promotion dir; Leo Gilbeau, chief engr; Henri Crusene, news dir.

CHLT-FM (not on air; target date, Fall 1960). 102.7 mc; 57 kw. Will duplicate CHLT (above).
CHLT-TV: Tv companion of CHLT.

CKTS (1946): 900 kc; 1 kw, DA-N. 221 Dufferin St. Phone Lorraine 9-2525. Telegram Printing & Publishing Co. Ltd.
Senator Charles B. Howard, pres; J. Alpee Gauthier, gen mgr; Morris C. Austin, station mgr & program dir.

SOREL

CJSO (June 16, 1945): 1320 kc; 1 kw, DA. 72 rue du Roi. Phone Riviera 3-3318. Radio Richelieu Limitée.
Rep Hardy.
Henry Olivier, pres; Maurice Boulianne, gen mgr; Maurice Bérubé, coml mgr; Claude Rochon, program dir; Lorenzo Brouillard, promotion dir; Joseph Cardin, chief engr.

THETFORD MINES

CKLD (Feb. 12, 1950): 1230 kc; 250 w. 327 Ave Labbe. Phone Federal 5-7533. Radio Megantic Ltée (Nov. 15, 1955).
Francois Labbé, pres; Will Dugré, coml mgr; Raymond Buri, prog dir; Irenée Goulet, news dir; Paul Cloutier, chief engr.

THREE RIVERS

CHLN (Oct. 17, 1937): 550 kc; 5 kw, DA-2. 522 Bonaventure St. Phone Frontenac 4-3556. Radio Trois-Rivieres Inc. (acquired station September 1951).
Honoré Dansereau, pres; Léon Trepanier, station mgr.

CKTR (Feb. 1, 1954): 1150 kc; 5 kw-D, 1 kw-N, DA-1. 543 Gervais St. Phone Frontenac 5-4855. CKTR Ltd.
Paul Aboud, pres; J.-Fernand Rufange, gen mgr; Charles Couture, coml mgr; Jean Deny, program dir; Jacques Hébert, news dir; Hervé Lapointe, chief engr.

VAL D'OR

CKVD (1939): 1230 kc; 250 w. P. O. Box 70, Rouyn, Que. Northern Radio-Nord Inc.
David A. Gourd, pres & gen mgr.

VERDUN (MONTREAL)

CKVL (Nov. 3, 1946): 850 kc; 50 kw-D, 10 kw-N, DA-2. 211 Gordon Ave, zone 19. Phone Pontiac 6-2311. Radio Station CKVL Ltd. (original owner).
Jack Tietolman, pres; Corey Thomson, gen mgr; Judah Tietolman, coml mgr; Marcel Provost, program dir; Maurice Rousseau, chief engr; Marcel Beauregard, news dir.

CKVL-FM: 96.9 mc; 10 kw. Duplicates CKVL (above).

VICTORIAVILLE

CFDA (Oct. 19, 1951): 1380 kc; 1 kw, DA-N. P. O. Box 68. Phone Plateau 2-5545. Radio Victoriaville Ltd.
Dr. G. A. Gilbert, pres; Roger Gilbert, gen mgr; Jean-Maurice Bilodeau, coml mgr; Pierre Brisson, chief engr.

VILLE MARIE

CKVM (1950): 710 kc; 1 kw, DA-N. Ste. Anne St. Phone 710. Radio-Temiscamingue Inc.
Herve Leblanc, pres; Guy Burelle, gen mgr & coml mgr.

VILLE ST. GEORGES

(See St. Georges de Beauce).

SASKATCHEWAN**GRAVELBOURG**

CFGR (June 1, 1952): 1230 kc; 250 w-N. Edifie Villeneuve. Phone 155. Radio-Gravelbourg Limitée (acquired station 1956).
Network CBC French. Rep Interprovincial (Toronto, Montreal).
Specialty programs: French 100%.
Dr. Rosario E. Morin, pres; Dumont Lepage, gen mgr, coml mgr & prog dir; Jeanne Beauregard, prom mgr; Raymond Lizée, chief engr; M. Moor, news dir.

CFRG (1955): 710 kc; 5 kw-D. Other information same as CFGR (above) which operates as nighttime affiliate.

MOOSE JAW

CHAB (April 22, 1922): 800 kc; 10 kw. 127 Main St. North. Phone Oxford 2-6464. Radio Station CHAB Ltd. (acquired station 1958).
Network CBC. Reps Stephens & Townsend (Toronto, Montreal); Scharf Broadcast Sales, (Vancouver); A. J. Messner (Winnipeg); Weed (U. S.).
Jack Moffat, pres & gen mgr; Nev Skingle, asst mgr & national sales mgr; Bill Falkner, program dir; Merv Pickford, chief engr; John McManus, news dir.
CHAB-TV: Tv companion of CHAB.

NORTH BATTLEFORD

CJNB (Jan. 28, 1947): 1460 kc; 10 kw. P. O. Box 1460. Phone 2477. Northwestern Broadcasting Co. Ltd. (original owner).
Reps Stovin-Byles; Devney-O'Connell (U.S.).
Harry S. Hay, pres; Harry G. Dekker, gen mgr; Alex Johnson, coml mgr; Lee Sage, news dir; Eldon Elliott, prog dir; Al Ruddell, chief engr.

PRINCE ALBERT

CKBI (1934): 900 kc; 10 kw, DA-2. CKBI Inc. Co. Ltd. (original owner).
Network CBC. Reps All-Canada; Weed (U.S.).
Edward A. Rawlinson, pres; Frank F. Rawlinson, gen mgr; G. Prest, coml mgr; Ian Barrie, program dir; Tom VanNess, chief engr; Nick Roche, news dir.
CKBI-TV: Tv companion of CKBI.

REGINA

CBK (July 29, 1939): 540 kc; 50 kw. 1840 McIntyre St. Phone Lakeside 3-6641. Canadian Broadcasting Corp. (original owner).
Network CBC. Reps CBC National Selective Sales; McGavren (U.S.).
J. R. Finlay, dir. for Prairie Provinces; Ralph Horley, coml representative; R. H. Roberts, station mgr.

CJME (1959): 1300 kc; 1 kw, DA-1. Imperial Bank Bldg. Midwest Broadcasters Ltd.

CKCK (July 29, 1922): 620 kc; 5 kw, DA-N. 1853 Hamilton St. Phone Lakeside 2-8525. TWX 031-239. Transcanada Communications Ltd. (original owner).
Network CBC. Rep All-Canada.

Michael Sifton, pres; Donald R. Dawson, gen mgr; Jim R. Gristenthwaite, gen sales mgr; Ernie Stronig, chief engr; Bob MacDonald, prog dir; Audrey-Ann Taylor, prom mgr; Jim Struthers, news dir.
CKCK-TV: Tv companion of CKCK.

CKRM (1926): 980 kc; 5 kw, DA-N. 2060 Halifax St. Phone Lakeside 3-5661. Western Communications Ltd. (acquired station April 1, 1951).
Dr. E. A. McCusker, pres; Wilf E. Collier, gen mgr.

SASKATOON

CFNS (Nov. 6, 1952): 1170 kc; 1 kw, 1902 Broadway Ave. Phone Windsor 9-3766. Radio-Prairies-Nord Limitée. (original owner).
Network CBC French. Reps Interprovincial (Toronto, Montreal); Scharf Broadcast Sales (Vancouver); Devney-O'Connell (U.S.).
Specialty programs: German, 1 hr. wkly; French, rest of programming.
Clotaire Denis Sr., pres; Charles Papen, gen mgr; Roger Gautier, program dir; J. Lacroix, chief engr.

CFQC (July 20, 1923): 600 kc; 5 kw. 216 First Ave. N. Phone Cherry 2-6611. TWX 034-228. A. A. Murphy & Sons, Ltd. (original owner).

Network CBC. Reps Radio Representatives; Young Canadian (U.S.); Harlan G. Oakes (Los Angeles, San Francisco).
Vernon Dallin, vp & gen mgr; E. Clyde Bourassa, coml mgr; Roy Currie, station mgr; Dennis Fisher, promotion dir; Lynwood Hoskins, chief engr; W. E. Cameron, news dir; Laurie Korchin, prog dir.
CFQC-TV: Tv companion of CFQC.

CKOM (June 8, 1951): 1420 kc; 5 kw. DA-N. Empire Hotel. Phone Oliver 2-1420. Saskatoon Community Broadcasting Co. Ltd. (original owner).
Reps Stovin-Byles; Weed (U.S.). Messner.
Robert A. Hosie, pres & gen mgr; William H. Stovin, station mgr & national sales mgr; Gordon E. Walburn, program dir; Pat Baudru, promotion dir; Maynard Greer, chief engr; William Settatee, news dir.

SWIFT CURRENT

CKSW (June 1, 1956): 1400 kc; 250 w. 134 Central Ave. Phone Prospect 3-4605. Frontier City Broadcasting Co. Ltd. (original owner).
Reps Radio Representatives; Broadcast Representatives (Winnipeg); Air-Time Sales (Toronto).
Douglas W. Scott, pres & gen mgr; Wilf Gilbey, station mgr; H. Friest, coml mgr; Lorne Cunningham, news dir; Gordon Ross, production mgr.

WEYBURN

CFSL (Aug. 16, 1957): 1340 kc; 1 kw-D, 250 w-N. P. O. Box 1330. Phone Victor 2-4666. Soo Line Broadcasting Co. Ltd. (original owner).
Thomas G. Laing, pres; Keith D. Baker, gen mgr; Norman H. Hickey, coml mgr; Ronald W. Durda, prog dir; John Deadlock, news dir.

YORKTON

CJGX (Aug. 19, 1927): 940 kc; 10 kw-D, 1 Kw-N. Tower Theatre Bldg. Phone 3-2258. Yorkton Broadcasting Co. Ltd. (original owner).
Dawson Richardson, pres; F. K. Tully, managing dir; George G. Gallagher, gen mgr.

YUKON**DAWSON**

CFYT (1958): 1230 kc; 100 w. CBC, Dawson City. Canadian Broadcasting Corp.
Network CBC. Reps CBC National Selective Sales; McGavren (U.S.).
A. Coward, dir of Northern & Armed Forces Services (Ottawa); J. T. Crain, supervisor of programs, Northern Services (Ottawa).

WHITEHORSE

CFWH (1958): 1240 kc; 250 w. P. O. Box 730. Phone 116 F. Canadian Broadcasting Corp. Network CBC. Reps CBC National Selective Sales; McGavren.
Donald C. Stone, mgr; L. Moore, chief engr.

Canadian Am Radio Grouped by Frequency

Licensed or Authorized by Canadian Dept. of Transport as of July 1, 1960.

Symbols: N—night power, D—day power, DA—directional antenna, asterisk (*) indicates construction permit for new station.

Call Letters	Location	Power in Watts
540 Kilocycles		
CBK	Watrous, Sask.	50,000
550 Kilocycles		
CFNB	Fredericton, N. B.	50,000 DA-2
CHLN	Three Rivers, Que.	5,000-DA-2
CKPG	Prince George, B. C.	250
CFBR	Sudbury, Ont.	1,000
560 Kilocycles		
CJKL	Kirkland Lake, Ont.	5,000-DA-N
CFRA	Ottawa, Ont.	5,000-DA-1
CFOS	Owen Sound, Ont.	1,000-DA-2
570 Kilocycles		
* . . .	Corner Brook, Nfld.	1,000
CJEM	Edmunston, N. B.	1,000-DA-N
CKCQ	Quesnel, B. C.	1,000-DA-2
CKEK	Cranbrook, B. C.	1,000
580 Kilocycles		
CJFX	Antigonish, N. S. (DA)	5,000
CKUA	Edmonton, Alta.	10,000 DA-2
CKPR	Fort William, Ont.	1,000-N, 5,000-D
CKEY	Toronto, Ont. (DA)	5,000-D
CKY	Winnipeg, Man.	50,000 DA-2
590 Kilocycles		
CFAR	Flin Flon, Man.	1,000
VOCM	St. John's, Nfld.	10,000-DA-N
CKRS	Jonquiere, Que.	1,000-DA-1
CKAR	Huntsville, Ont.	1,000
600 Kilocycles		
CJOR	Vancouver, B. C.	5,000-DA
CFQC	Saskatoon, Sask.	5,000-DA-N
CFCF	Montreal, Que.	5,000-DA
CFHC	North Bay, Ont.	10,000-DA-2-D
CKCL	Truro, N. S.	1,000-DA-1
610 Kilocycles		
CJAT	Trail, B. C.	1,000
CKTB	St. Catharines, Ont.	5,000-DA-1-N
CHNC	New Carlisle, Que.	5,000-DA
* . . .	Thompson, Man.	1,000
620 Kilocycles		
CKCK	Regina, Sask.	5,000-DA-N
CFCL	Timmins, Ont.	10,000 DA-2
CFCY	Charlottetown, P. E. I.	5,000-DA-N
CFCO	Chatham, Ont.	1,000-DA
CJET	Smiths Falls, Ont.	1,000
CKOV	Kelowna, B. C.	1,000
CKRC	Winnipeg, Man.	5,000-DA-N
CKYL	Peace River, Alta.	1,000-DA-N
CHLT	Sherbrooke, Que.	5,000-DA-2-N
CHLB	Belleville, Ont.	1,000-DA-1
640 Kilocycles		
CBN	St. John's, Nfld.	10,000
680 Kilocycles		
CKGB	Timmins, Ont.	10,000-DA-2
CHLO	St. Thomas, Ont.	1,000-DA
CHFA	Edmonton, Alta.	5,000-DA
CJOB	Winnipeg, Man.	10,000-D
CFGM	Gravelbourg, Sask.	2,500-DA-N
690 Kilocycles		
CBF	Montreal, Que.	50,000
CBU	Vancouver, B. C.	10,000
710 Kilocycles		
CKVM	Ville Marie, Que.	1,000-DA-N
CJSP	Leamington, Ont.	1,000-DA-D
CFRG	Gravelbourg, Sask.	5,000-D
730 Kilocycles		
CKAC	Montreal, Que.	50,000
CKDM	Dauphin, Man.	10,000-DA-N-D
CJNR	Blind River, Ont.	5,000-N
CKLG	North Vancouver, B. C.	1,000

740 Kilocycles		
CBL	Toronto, Ont.	50,000
CBXA	Edmonton, Alta.	250
790 Kilocycles		
CFWC	Camrose, Alta.	10,000-DA-2
CKSO	Sudbury, Ont.	10,000-D
CBY	Corner Brook, Nfld.	5,000-N, DA-2
CKMR	Newcastle, N. B.	1,000
CKM	Moncton, N. B.	1,000-DA-1
800 Kilocycles		
CJLX	Ft. William, Ont.	5,000-DA-1
CJAD	Montreal, Que.	10,000-DA
CHAB	Moose Jaw, Sask.	10,000-DA-N
CKLW	Windsor, Ont.	50,000-DA-2
CHRC	Quebec, Que.	10,000-DA
CKOK	Penticton, B. C.	10,000-D
CFOB	Fort Francis, Ont.	1,000-DA
CJBQ	Belleville, Ont.	500-N
1,000-DA-1		
810 Kilocycles		
CFAX	Saanich, B. C.	1,000
850 Kilocycles		
CKRD	Red Deer, Alta.	1,000-DA-N
CKVL	Verdun, Que.	50,000-DA-2
860 Kilocycles		
CJBC	Toronto, Ont.	50,000
CHAK	Inuvik, N.W.T.	1,000
900 Kilocycles		
CJVI	Victoria, B. C.	10,000-DA
CJBR	Rimouski, Que.	10,000-DA-N
CHML	Hamilton, Ont.	5,000-DA-N
CKBI	Prince Albert, Sask.	10,000-DA-2
CKTS	Sherbrooke, Que.	1,000-DA-N
CKJL	St. Jerome, Que.	1,000-DA-1
CHNO	Sudbury, Ont.	10,000 DA-2
1,000 N		
910 Kilocycles		
CBO	Ottawa, Ont.	5,000
CFJC	Kamloops, B. C.	10,000 D
CKLY	Lindsay, Ont.	1,000-DA-1
CHRL	Roberval, Que.	1,000-DA-N
CJDV	Drumheller, Alta.	1,000
920 Kilocycles		
CJCH	Halifax, N.S.	10,000-D
CKNX	Wingham, Ont.	2,500-D
CJJC	Woodstock, Ont.	1,000-DA-N
930 Kilocycles		
CJCA	Edmonton, Alta.	10,000-D
CFBC	St. John, N.B.	5,000-DA-N
10,000-D		
CJON	St. John's, Nfld.	10,000-DA-N
940 Kilocycles		
CBM	Montreal, Que.	50,000
CJGX	Yorktown, Sask.	10,000-D
1,000-N		
CJIB	Vernon, B. C.	1,000
950 Kilocycles		
CKNB	Campbellton, N. B.	(DA) 1,000
CKBB	Barrie, Ont.	DA-10,000-D
2,500-DA-2-N		
960 Kilocycles		
CFAC	Calgary, Alta.	10,000-DA-N
CHNS	Halifax, N. S.	10,000-DA-N
CKWS	Kingston, Ont. (DA)	5,000
970 Kilocycles		
CKCH	Hull, Que.	5,000-DA-1
980 Kilocycles		
CKRM	Regina, Sask.	5,000-DA-N
10,000-DA-2-D		
CBV	Quebec, Que.	5,000
CFPL	London, Ont.	10,000 DA-2
5,000-N		
CHEX	Peterborough, Ont.	5,000
CKNW	New Westminster, B. C.	5,000-DA-1-N
10,000-D		
CKGM	Montreal, Que.	10,000-DA-1
990 Kilocycles		
CBW	Winnipeg, Man.	50,000
1000 Kilocycles		
CKBW	Bridgewater, N. S.	1,000-DA-N
1010 Kilocycles		
CBX	Edmonton, Alta.	50,000-DA
CFRE	Toronto, Ont.	50,000-DA-2
1050 Kilocycles		
CHUM	Toronto, Ont.	5,000-D, DA-1
2,500-N		
CFGP	Grande Prairie, Alta.	10,000
CJIC	Sault Ste. Marie, Ont.	10,000-D
2,500-N-DA-N		

1060 Kilocycles		
CFCN	Calgary, Alta.	10,000-DA-N
CJLR	Quebec, Que.	5,000-DA-1
1070 Kilocycles		
CBA	Sackville, N. B.	50,000
CHOK	Sarnia, Ont.	5,000-D
1,000-DA-N		
1080 Kilocycles		
CHED	Edmonton, Alta.	1,000-DA-N, 10,000-D
1090 Kilocycles		
CHIC	Brampton, Ont.	250-D
CHRS	St. Jean, Que.	1,000
CHCC	Lethbridge, Alta.	5,000-DA-2
1110 Kilocycles		
CFTJ	Galt, Ont.	250
CFML	Cornwall, Ont.	1,000
1130 Kilocycles		
CKWX	Vancouver, B. C.	50,000
1140 Kilocycles		
* . . .	Kitimat, B. C.	1,000
CBI	Sydney, N. S.	5,000
CKXL	Calgary, Alta.	10,000-DA-N
1150 Kilocycles		
CKX	Brandon, Man.	10,000
CKOC	Hamilton, Ont.	5,000-DA
CKSA	Lloydminster, Alta.	1,000
CHSJ	St. John, N. B.	10,000-D
5,000-N, DA-2		
CKTR	Three Rivers, Que.	5,000-D-DA-1
1,000-N-DA-1		
1170 Kilocycles		
CFNS	Saskatoon, Sask.	1,000
1220 Kilocycles		
CJRL	Kenora, Ont.	1,000
CKCW	Moncton, N. B.	10,000-DA-N
10,000-DA-D, 5,000-N		
CKSM	Shawinigan Falls, Que.	1,000
CJSS	Cornwall, Ont.	1,000-DA-2
CKDA	Victoria, B. C.	10,000-DA-1
1230 Kilocycles		
CFPA	Port Arthur, Ont.	1,000-D
250-N		
CHFC	Fort Churchill, Man.	250
CFYT	Dawson, Y. T.	100
CKVD	Val d'Or, Que.	250
CKLD	Thetford Mines, Que.	250
CFHR	Hay River, N. W. T.	100
CFGR	Gravelbourg, Sask.	250-N
* . . .	Schefferville, Que.	250
CKMP	Midland, Ont.	250
1240 Kilocycles		
CFLM	La Tuque, Que.	1,000-D
250-N		
CFPR	Prince Rupert, B. C.	250
* . . .	St. Hyacinthe, Que.	250
CFWH	White Horse, Yukon	250
CJCS	Stratford, Ont.	1,000-DA-D
250-N		
CJAV	Port Alberni, B. C.	250
CJRW	Summerside, P. E. I.	250
CKLS	La Sarre, Que.	250
CKCQ-1	Williams Lake, B. C.	250
1250 Kilocycles		
CKSB	St. Boniface, Man.	(DA) 1,000
CKBL	Matane, Que.	5,000-DA-1
CHWO	Oakville, Ont.	1,000-D
500-N		
1260 Kilocycles		
CFRN	Edmonton, Alta.	50,000-DA-N
1270 Kilocycles		
CJCB	Sydney, N. S.	5,000-D
1,000-N		
CHAT	Medicine Hat, Alta.	1,000-DA
CFGT	St. Joseph d'Alma, Que.	1,000-DA-N
CHWK	Chilliwack, B. C.	10,000-DA-1
1280 Kilocycles		
CKVC	Quebec, Que.	5,000-DA-1
CJMS	Montreal, Que.	10,000-DA-2
5,000-N		
* . . .	Hamilton, Ont.	5,000-DA-2-D
2,500-N		
1290 Kilocycles		
CKSL	London, Ont.	5,000-DA-1
CFAM	Altoona, Man.	5,000-DA-1-N
10,000-D		
1300 Kilocycles		
CBAF	Moncton, N. B.	5,000-DA-1
CJME	Regina, Sask.	1,000-DA-1
1310 Kilocycles		
CKOY	Ottawa, Ont.	5,000-D
1,000-DA-N		
CJRH	Richmond Hill, Ont.	1,000-D
250-N		
1320 Kilocycles		
CJSO	Sorel, Que.	1,000-DA-N
CKKW	Kitchener, Ont.	1,000-DA-2

1340 Kilocycles		
CBH	Halifax, N. S.	100
CHAD	Amos, Que.	250
CJLS	Yarmouth, N. S.	250
CKOX	Woodstock, Ont.	250
CJQC	Quebec, Que.	250
CFYK	Yellowknife, N.W.T.	250
CFGB	Goose Bay, Labrador	250
CHRD	Drummondville, Que.	250
CFSL	Weyburn, Sask.	250-N, 1,000-D
CKAR-1	Parry Sound, Ont.	250
CJAF	Cabano, Que.	250
1350 Kilocycles		
CHGB	St. Anne de la Pocatiere, Que.	1,000-D, 250-N
CHOV	Pembroke, Ont.	1,000-DA
CJDC	Dawson Creek, B. C.	1,000
CJLM	Joliette, Que.	1,000-DA-1
CBT	Grand Falls, Nfld.	1,000
CKLB	Oshawa, Ont.	10,000-DA-2
5,000-N		
CKEN	Kentville, N. S.	1,000-DA-N
1380 Kilocycles		
CKPC	Brantford, Ont.	10,000-DA-2
CFDA	Victoriaville, Que.	1,000-DA-N
5,000-DA-1		
CKLC	Kingston, Ont.	5,000-DA-1
1390 Kilocycles		
CKLN	Nelson, B. C.	1,000-DA-1
1400 Kilocycles		
CKRN	Rouyn, Que.	250
CKSW	Swift Current, Sask.	250
CJFP	Riviere du Loup, Que.	250-Night
1,000-D		
CKBC	Bathurst, N. B.	250
CKCY	Sault Ste. Marie, Ont.	250
CKDH	Amherst, N. S.	250
1410 Kilocycles		
CFUN	Vancouver, B. C.	10,000-D
1420 Kilocycles		
CKOM	Saskatoon, Sask.	5,000-DA-N
CJMT	Chicoutimi, Que.	1,000-DA-1
CKPT	Peterborough, Ont.	1,000-D
500-DA-2-N		
1430 Kilocycles		
CFCH	Toronto, Ont.	5,000-DA-2
1440 Kilocycles		
CFCP	Courtenay, B. C.	1,000-DA-N
1450 Kilocycles		
CFJR	Brockville, Ont.	1,000-D
250-N		
CHCL	Cold Lake, Alta.	50
CHCF	Granby, Que.	1,000-D
250-w-N		
CFAB	Windsor, N. S.	250
CBG	Gander, Nfld.	250
1460 Kilocycles		
CJNB	North Battleford, Sask.	10,000-DA-N
CJOY	Guelph, Ont.	5,000-N
10,000-D		
CKRB	Ville St. Georges Beauce	10,000-DA-N-D, 5,000-N
1470 Kilocycles		
CFOX	Pointe Claire, Que.	1,000-DA-2
CHOW	Welland, Ont.	1,000-DA-2
1490 Kilocycles		
CFHR	Hay River, N.W.T.	40
CKCR	Kitchener, Ont.	250
CFRC	Kingston, Ont.	100
CKBM	Montmagny, Que.	250
1500 Kilocycles		
CHUC	Port Hope, Ont.	1,000-DA-D
1510 Kilocycles		
CKOT	Tillsonburg, Ont.	1,000
1540 Kilocycles		
CFGB	Goose Bay, Labrador	250
1550 Kilocycles		
CBE	Windsor, Ont.	10,000-DA
1560 Kilocycles		
CFRS	Simcoe, Ont.	250
1570 Kilocycles		
CHUB	Nanaimo, B. C.	10,000-DA
CFOR	Orillia, Ont.	10,000-D
1,000-N		
CFRY	Portage La Prairie, Man.	250
1580 Kilocycles		
CBJ	Chicoutimi, Que.	10,000-DA

Radio Stations in Mexico And the Caribbean Area

Note: The following list of Mexican and Caribbean radio stations is based on available data from the U. S. Federal Communications Commission, the communications ministries of the various countries and from other sources. Like other countries in the North American Regional Broadcasting Agreement area, most follow the 1950 NARBA, although all are not signatory.

BAHAMAS

1540 kc ZNS Nassau, Bahamas Government, 10 kw I-A.

CUBA

500

540 kc CMJJ Jatibonico, Nicolas Rios Miera, 0.25 kw II.
 550 kc CMCY Habana, Radio Siboney S.A., 15 kw.
 560 kc CMKM Holguin, Union Radio S.A., 5 kw III.
 570 kc CMHI Santa Clara, Circuito Nacional Cubano S.A., 10 kw (DA) I-D.
 580 kc CMJP Ciego de Avila, Armando A. Jimenez Finales, 0.5 kw-D, 0.25 kw-N. III.
 590 kc CMW Habana, Circuito Nacional Cubano S.A., 25 kw-D, 15 kw-N.

600

600 kc CMKV Holguin, Circuito Nacional Cubano S.A., 2.5 kw.
 620 kc CMFE Moron, 0.25 kw.
 630 kc CMKU Santiago de Cuba, Circuito CMQ S.A., 2 kw II.
 630 kc CMQ Habana, Circuito CMQ S.A., 50 kw (DA).
 640 kc CMHQ Santa Clara, Circuito CMQ S.A., 15 kw (DA) I-C.
 660 kc CMCU Habana, Radio Garci Serra S.A., 5 kw-D, 1 kw-N.
 670 kc CMHG Santa Clara, Radiodifusoras Progreso S.A., 1 kw-D, 0.5 kw-N. II.
 670 kc CMKP Holguin, Radiodifusoras Progreso S.A., 1 kw. II-E.
 680 kc CMAF Pinar del Rio, Radiodifusoras Progreso S.A., 1 kw-D, 0.5 kw-N II.
 680 kc CMDE Santiago de Cuba, Radiodifusoras Progreso S.A., 1 kw-D, 0.5 kw-N. II.
 680 kc CMHN Cienfuegos, Estaciones Radiodifusoras, Radio Progreso S.A., 1 kw-D, 0.5 kw-N. II.
 680 kc CMJE Camaguey, Radiodifusoras Progreso S.A., 1 kw-D, 0.5 kw-N. II.
 690 kc CMBC Habana, Estaciones Radiodifusoras Progreso S.A., 50 kw (DA) I-C.

700

700 kc CMJT Ciego de Avila, Radiodifusoras Progreso S.A., 1 kw-D, 0.5 kw-N. II.
 710 kc CMDU Guantanamo, Cia Insular de Radiodifusion S.A., 0.25 kw.
 720 kc CMHU Cienfuegos, Vazquez Gonzalez, 0.25 kw.
 730 kc CMCA Habana, Radio Mambi S.A., 10 kw (DA) II.
 740 kc CMAB Pinar del Rio, Simeon Ferro Martinez, 5 kw-D II.
 740 kc CMKJ Holguin, Circuito CMQ S.A., 10 kw II.
 760 kc CMCD Habana, La Voz del Aire S.A., 10 kw (DA) II-E.
 760 kc CMJY Ciego de Avila, Ricardo Miranda Cortes, 1 kw.
 770 kc CMDC Holguin, Radio Oriente S.A., 1 kw II.
 780 kc CMHB Sancti Spiritus, Union Radio S.A., 0.25 kw.
 790 CMCH Habana, Cadena Habana S.A. 10 kw III-E.

800

800 kc CMAW Pinar del Rio, Pedro Redondo Fernandez, 0.25 kw.
 800 kc CMJS Ciego de Avila, Cadena Oriental de Radio S.A., 1 kw.
 800 kc CMKL Santiago de Cuba, Cadena Oriental de Radio S.A., 2 kw II.
 810 kc CMHW Santa Clara, Radio Siboney S.A., 1 kw-D, 0.5 kw-N. II.
 820 kc CMDT Bayamo, Reloj del Aire S.A., 0.25 kw II.
 830 kc CMBZ Habana, Manuel y Guillermo Salas, 15 kw-D, 1 kw-N (DA-N) II-E.
 840 kc CMAN Pinar del Rio, Circuito Nacional, Cubano S.A., 1 kw.
 840 kc CMDQ Victoria de las Tunas, Radio Victoria S.A., 1 kw-D, 0.25 kw-N.
 850 kc CMKC Santiago de Cuba, Radio Oriente S.A., 2 kw II.
 860 kc CMBL Habana, Radio Aeropuerto Internacional S.A., 15 kw (DA) I-C.
 870 kc CMDY Holguin, Reloj del Aire S.A. 0.25 kw.
 880 kc CMAG Consolacion del Sur, Union Radio S.A., 1 kw II.
 880 kc CMJB Camaguey, Union Radio S.A., 1 kw II.
 890 kc CMCQ Habana, Onda Musical del Oyente S.A., 0.25 kw II.
 890 kc CMDZ Santiago de Cuba, Radio Cadena Santiago S.A., 0.25 kw II.
 890 kc CMHD Santa Clara, Union Radio S.A., 1 kw.

900

900 kc CMJV Ciego de Avila, Circuito CMQ S.A., 1 kw. II.
 910 kc CMCF Habana, Union Radio S.A., 10 kw III-E.
 910 kc CMGX Matanzas, Union Radio S.A., 1 kw.
 920 kc CMAQ Pinar del Rio, Circuito CMQ S.A., 1 kw III.
 920 kc CMJL Camaguey, Circuito CMQ S.A., 10 kw (DA) III.
 930 kc CMGF Matanzas, Circuito Nacional Cubano S.A., 0.25 kw IV.
 930 kc CMKN Santiago de Cuba, Circuito Nacional Cubano S.A., 1 kw III.
 940 kc CMHH Santa Clara, Radio Garcia Serra, 0.25 kw II.
 950 kc CMBF Habana, Circuito CMQ S.A., 10 kw (DA) I-D.
 950 kc CMDJ Guantanamo, Radio Oriente S.A., 0.25 kw IV.
 960 kc CMGN Jovellanos, Radio Siboney S.A., 0.5 kw III.
 960 kc CMJN Camaguey, Circuito Nacional Cubano S.A., 1 kw III.
 970 kc CMHZ Santa Clara, M. Nicolay Vilvendias, 0.25 kw.
 970 kc CMKD Holguin, Cadena Oriental de Radio S.A., 1 kw III.
 980 kc CMCK Habana, Cia Radiodifusora COCO y CMCK S.A., 5 kw.
 990 kc CMAA Pinar del Rio, Radio Garcia Serra S.A., 0.25 kw II.
 990 kc CMHT Sancti Spiritus, Juan M. Santana Padron, 1 kw-D, 0.25 kw-N. II.

1000

1000 kc CMJG Camaguey, Cadena Oriental de Radio S.A., 1 kw II.
 1000 kc CMKW Santiago de Cuba, Reloj del Aire S.A., 0.25 kw II.
 1010 kc CMBQ Habana, Radio Continental CMBQ S.A., 5 kw-D, 1 kw-N.
 1020 kc CMDO Banes, Radio Banes S.A., 0.25 kw-D.
 1020 kc CMHS Caibarien, Alberto Aragones Machado, 0.1 kw-D.
 1030 kc CMAC San Cristobal, Guillermo Garcia Ovies, 0.25 kw II.
 1030 kc CMDW Santiago de Cuba, Radio Victoria S.A., 0.5 kw II.
 1030 kc CMGO Colon, Cia Insular de Radio, 0.25 kw II.
 1030 kc CMJR Camaguey, Org. Insular de Radio S.A., 1 kw.
 1040 kc CMHF Santa Clara, Humberto Valdes Yero, 0.1 kw-D. II.
 1050 kc CMKF Holguin, Manuel J. de Gongora, 0.25 kw II.
 1060 kc CMCX Habana, Espacio Aereo S.A., 10 kw-D, 0.25 kw-N. II.
 1060 kc CMDH Santiago de Cuba, E. Hernandez Callard, 0.25 kw II.
 1060 kc CMJA Camaguey, Rafael Valdes Jimenez, 0.25 kw II.
 1070 kc CMAB Pinar del Rio, Simeon Ferro Martinez, 5 kw.
 1070 kc CMKS Guantanamo, Radio Savon S.A., 1 kw II.
 1080 kc CMJM Ciego de Avila, Circuito Nacional Cubano (CNC), 0.5 kw.
 1090 kc CMBS Habana, Radio Capital Artalejo S.A., 0.25 kw II.
 1090 kc CMHE Encrucijada, Virgilio E. Diaz Quintanilla, 0.25 kw-D. II.
 1090 kc CMKR Santiago de Cuba, J. Nadal Aguirrezabal, 1 kw-D, 0.25 kw-N. II.

1100

1100 kc CMGW Matanzas, Ramon A. Zayas Lopez, 0.5 kw.
 1110 kc CMDN Guantanamo, Radio Garcia Serra S.A., 0.25 kw II.
 1110 kc CMFA Camaguey, Pablo A. Alejo, 1 kw-D, 0.25 kw-N. II.
 1120 kc CMBY Habana, Pages y Cia, 0.25 kw II-E.
 1120 kc CMDK Santiago de Cuba, Radio Turquino S.A., 0.25 kw II.
 1130 kc CMHM Santa Clara, Cadena Oriental de Radio S.A., 1 kw II.
 1130 kc CMKH Guantanamo, Luis Coronado Estrada, 0.25 kw II.
 1150 kc CMBK Habana, Cia Inmobiliaria UCARO S.A., 0.25 kw IV.
 1150 kc CMDL Santiago de Cuba, Edwen Acosta Pita, 1 kw-D., 0.25 kw-N. III.
 1160 kc CMJK Camaguey, Jones Castrillon y Cia, 0.5 kw II.
 1170 kc CMBR Habana, Cia Insular de Radio, 0.25 kw II.
 1170 kc CMKB Santiago de Cuba, Union Radio S.A., 1 kw II.
 1180 kc CMHV Santa Clara, Cia Insular de Radiodifusion S.A., 0.25 kw.
 1190 kc CMAR Pinar del Rio, Cia. Insular de Radiodifusion S.A., 0.25 kw II.
 1190 kc CMDJ Ciego de Avila, Union Radio S.A., 0.25 kw II.

1200

1200 kc CMDD Bayamo, Radio Oriente S.A., 0.25 kw II.
 1200 kc CMK Habana, Fausto Montiel Reinel, 0.25 kw II.
 1210 CMAP Guane, Juan Escobar, 0.25 kw.
 1210 kc CMHX Cruces, Virgilio Villanueva Fernandez, 1 kw.
 1220 kc CMKO Holguin, Manuel Angulo Farran, 0.25 kw II.
 1230 kc CMCO Habana, Radio Circuito del Caribe S.A., 0.25 kw IV.
 1230 kc CMDI Holguin, Cia Insular de Radiodifusion S.A., 0.25 kw IV.
 1230 kc CMJX Moron, Pablo Castellanos Caballero, 0.25 kw IV.
 1240 kc CMAD Artemisa, Colombo Rodriguez, 0.25 kw IV.
 1240 kc CMGY Matanzas, Radiotiempo S.A., 0.25 kw IV.
 1240 kc CMKE Victoria de las Tunas, Humberto Anderes Pena, 0.25 kw.
 1250 kc CMHP Sancti Spiritus, F. Gloria y M. Borges Enriquez, 0.25 kw IV.
 1250 kc CMKA Guantanamo, Cadena Oriental de Radio S.A., 0.25 kw.
 1260 kc CMCI Habana, Cadena Oriental de Radio S.A., 5 kw.
 1260 kc CMDE Bayamo, Cadena Oriental de Radio S.A., 0.25 kw.
 1270 kc CMJC Camaguey, Cadena Camagueyana de Radio S.A., 1 kw III.
 1280 kc CMDF Victoria de las Tunas, Cadena Oriental de Radio S.A., 0.25 kw.
 1280 kc CMHA Sagua la Grande, Jose M. Vazquez Gonzalez, 1 kw III.
 1290 kc CMCW Habana, Gilberto y Mario Lavin Dominguez, 0.25 kw.
 1290 kc CMDG Guantanamo, Carlos Abrutia, 0.25 kw.

1300

1300 kc CMAE Pinar del Rio, Columbo Rodriguez, 0.25 kw.
 1300 kc CMJQ Nuevitas, Juan Filgueiras Caballero, 1 kw.
 1310 kc CMHO Santa Clara, Organizacion Insular de Radio, 1 kw III.
 1320 kc CMDA Santiago de Cuba, Red Provincial de Radio S.A., 1 kw III.
 1320 kc CMFC Moron, Cia Insular de Radiodifusion S.A., 0.25 kw.
 1330 kc CMCB Habana, Radio Reloj S.A., 1 kw.
 1340 kc CMAL Pinar del Rio, Radio Occidente, 0.25 kw IV.
 1340 kc CMJF Camaguey, Radio Camaguey S.A., 1 kw IV.
 1340 kc CMGU Colon, Cadena Oriental de Radio S.A., 0.25 kw.
 1350 kc CMHJ Cienfuegos, Telerrape S.A., 0.25 kw III.
 1350 kc CMKY Puerto Padre, Pedro Zacca Cheda, 0.1 kw III.
 1360 kc CMBG Habana, Antonio Fuentes Rodriguez, 0.25 kw.
 1370 kc CMBN Santa Fe, Isla de Pinos, Cia Operadora Circuitos Radiales S.A., 0.25 kw.
 1370 kc CMJH Ciego de Avila, Luis Marauri Mendoza, 0.5 kw.
 1390 kc CMBX Habana, Alberto Alvarez Ferrara, 0.25 kw.
 1390 kc CMKX Bayamo, Aristides Gervet de Villafane, 0.25 kw IV.

1400

1400 kc CMAX Consolacion del Norte, G. Blanco Pi, 0.25 kw IV.
 1400 kc CMGL Matanzas, Cadena Oriental de Radio S.A., 0.25 kw IV.
 1400 kc CMJI Florida, Osvaldo Moran Arteago, 0.25 kw IV.
 1400 kc CMKI Guantanamo, Union Radio S.A., 0.25 kw IV.
 1410 kc CMDR Holguin, Cia Insular de Radiodifusion S.A., 0.25 kw.
 1410 kc CMHC Santa Clara, Mario Perez Marrero, 1 kw III.
 1420 kc CMCG Habana, Radio Codazos S.A., 0.25 kw IV.
 1420 kc CMJU Moron, Emilio F. Fernandez, 0.25 kw IV.
 1430 kc CMKZ Palma Soriano, Radio Victoria S.A., 0.25 kw IV.
 1440 kc CMGM Cardenas, Osvaldo Menocal Santana, 0.25 kw.
 1440 kc CMJW Camaguey, Admor. Antonio A. Moran Arteago, sucesores de Andres Moran Cisneros, 0.25 kw IV.
 1450 kc CMDX Baracoa, J. Amable Martinez, 0.25 kw III.
 1450 kc CMHL Sancti Spiritus, Radio Tiempo S.A., 0.25 kw IV.
 1460 kc CMCM Habana, Transradio Columbia S.A., 0.25 kw IV.
 1460 kc CMKQ San Luis, R. de Armas Trompeta, 0.5 kw III.
 1470 kc CMGE Cardenas, Genaro Sabater Fox, 0.25 kw.
 1470 kc CMJO Ciego de Avila, Bonifacio Idefonso Morales, 0.25 kw.
 1480 kc CMHX Cienfuegos, Juan A. H. Ventura, 0.25 kw.
 1490 kc CMKG Victoria de las Tunas, Red Provincial de Radio, S.A., 0.25 kw IV.
 1490 kc CMOX Habana, Cia Cubano Americana de Radio S.A., 0.25 kw IV.

Mexico-Caribbean CONTINUED

1500

1520 kc CMBD Habana, Luis Perez Garcia, 0.25 kw II.
 1520 kc CMKT Victoria de las Tunas, Alfredo Sanchez Morejon, 1 kw-D, 0.25 kw-N.
 1550 kc CMDV Santiago de Cuba, J. Camacho Porre, 0.25 kw II.
 1560 kc CMZ Habana, Ministerio de Educacion, 5 kw.
 1570 kc CMHR Sagua la Grande, Radio Tiempo, 0.25 kw-D, 0.1 kw-N, II.
 1580 kc CMDS Holguin, Radio Norte S.A., 0.25 kw II.
 1580 kc CMGB Playa de Veradero, Roberto Rodriguez Aragon, 0.25 kw II.
 1580 kc CMJZ Ciego de Avila, Pablo Castellanos Caballero, 0.25 kw II.
 1590 kc CMDF Manzanillo, Jose Sanz Valdes, 0.25 kw IV.
 1590 kc CMHY Cabaiguan, Cia Martin y Perez, 0.1 kw.
 1590 kc CMOA Habana, Juan Fdz. Duran, 0.5 kw III.

DOMINICAN REPUBLIC

620 kc HI3T Ciudad Trujillo, J. Arismendi Trujillo, 10.0 kw I-C. (Will continue on 1040 kc, 10 kw, pending change of WKAQ, San Juan, P. R., to 810 kc.)
 790 kc HIL Ciudad Trujillo, Joaquin C. Pellicer, 0.5 kw III.
 820 kc HI9Z Santiago, Luis F. Moscoso C., 1.0 kw-D II.
 950 kc HIG Ciudad Trujillo, Andres Cordero Puello, 0.25 kw IV.
 1050 kc HI8B Santiago, 1.0 kw II.
 1050 kc HI5K Barahona, 0.25 kw II.
 1220 kc HI1N Santiago, Partido Dominicano, 0.75 kw III.
 1220 kc HIN Ciudad Trujillo, 0.5 kw III.
 1230 kc HI3A Barahona, Exped: Pou, 0.25 kw IV.
 1240 kc HI8U Puerto Plata, Luis A. Pelegrin, 0.25 kw IV.
 1250 kc HI4C San Francisco de Macoris, Manuel R. Perlata, 1.0 kw-D 0.1 kw-N III-D, IV-N.
 1310 kc HI3V Bani, Manuel Bello Hijo, 0.5 kw III.
 1310 kc HIF Puerto Plata, 1.0 kw III.
 1330 kc HI4B Santiago de los Caballeros, Abraham Vanderhorst, 0.5 kw III.
 1350 kc HIZ Ciudad Trujillo, Frank Hatton, 1.0 kw III-B.
 1360 kc HI8T La Vega, 1.0 kw-D 0.1 kw-N 0.1 kw-N III-D, IV-N, IV.
 1380 kc HI6T Santiago, 1.0 kw III.
 1400 kc HIT Ciudad Trujillo, Francisco A. Sanabria, 0.25 kw IV.
 1400 kc HI1L La Vega, Joaquin C. Pellicer, 0.25 kw IV.
 1440 kc HI2A Salcedo, 0.04 kw IV.
 1440 kc HI5K Ciudad Trujillo, 0.25 kw IV.
 1440 kc HI9T Monsenor Novel, 0.5 kw III.
 1450 kc HI2R San Cristobal, Luis Alberti, 0.25 kw IV.
 1490 kc HI2H Ciudad Trujillo, Raf. F. Tavarez L., 0.25 kw IV.
 1490 kc HI1A Moca, 0.25 kw IV.

HAITI

1080 kc 4VK Leogane, 10.0kw.
 1250 kc 4VYM, Port au Prince, 0.25 kw.
 1260 kc 4VHL Petionville, 0.1 kw.
 1300 kc 4VW Port au Prince, Ricardo Widmaier, 0.5 kw.
 1470 kc 4VGM Port au Prince, Frank C. Magloire, 0.5 kw.
 1500 kc 4VMD Gonaives, 0.4 kw.

JAMAICA

880 kc ZQI Kingston, Jamaica Bcstg. Co., 0.5 kw II.

MEXICO

500

540 kc XEWA S. Luis Potosi, S. L. P., Cadena Radiodif. Mex. S.A., 150 kw. (DA-N) I-A.
 550 kc XEAF Tala, Jal., 0.15 kw IV.
 550 kc XEKL Jalapa, Ver., Carlos Ferraz Matos, 1.0 kw-D 0.25 kw-N IV.
 550 kc XEPX La Paz, B. C., 0.25 kw IV.
 550 kc XEQW Merida, Yuc., 5.0 kw (DA-N) III-A.
 550 kc XEUC Tehuantepec, Oax., 0.25 kw IV.
 560 kc XEAH S. Rosalia, B. C., 0.1 kw IV.
 560 kc XEHA Tecate, B. C., 0.25 kw IV.
 560 kc XEIO Aguascalientes, Aguas, 1.0 kw-D 0.25 kw-N IV.
 560 kc XEIU Manzanillo, Colima, 0.5 kw-D 0.25 kw-N IV.
 560 kc XEOF Mexico, D. F., 1.0 kw III-B.
 560 kc XEPL Ciudad Cuahatemoc, Chih., 0.5 kw III-B.
 560 kc XEUY S. Cristobal de las Casas, Chia., 0.5 kw III-B.
 560 kc XELQ Toluca, Mex., 1.0 kw III.
 570 kc XELQ Morelia, Mich., Francisco Laris Iturbide, 1.0 kw III.
 570 kc XEAR Monterrey, N. L., 5.0 kw-D 0.1 kw-N IV.
 570 kc XETJ Torreon, Coah., 1.0 kw-D 0.1 kw-N IV.
 570 kc XEVX Comalcalco, Tab., 1.0 kw-D, 0.25-N, III.

570 kc XENZ Culiacan, Sin., 1.0 kw-D 0.25 kw-N IV.
 570 kc XEOA Oaxaca, Oax., 5.0 kw-D 0.25 kw-N IV.
 580 kc XEMU Piedras Negras, Coah., Alfonso L. Bres., 5.0 kw-D, 0.25 kw-N III-B.
 580 kc XEFI Chihuahua, 5.0 kw-D 0.25 kw-N IV.
 580 kc XEDZ Cordoba, Ver., 1.0 kw-D 0.45 kw-N III-B.
 580 kc XEHP Ciudad Victoria, Tamaulipas, 1.0 kw-D 0.15 kw-N IV.
 580 kc XEAV Gualdajara, Jal., Manuel Lopez Diaz, 25.0 kw (DA-1) III-A.
 580 kc XEUE Tuxtla Gutierrez, Chia., 1.0 kw-D 0.2 kw-N IV.
 590 kc XEHQ Hermosillo, Son., Radio Hermosillo, 1.0 kw III-B.
 590 kc XEPH Mexico, D. F., Cia. Mexico de Radiodif. S. A., 5.0 kw III-A.
 590 kc XERT Rio Bravo, Tam., Ignacio Magallon, 5 kw-D 0.25 kw-N IV.
 590 kc XEE Durango, 2.0 kw-D, 0.15 kw-N III.

600

600 kc XEBB Acapulco, Guerrero, 5.0 kw-D, 1.0 kw-N III-A.
 600 kc XEDN Torreon, Coah., Difusora del Norte, S. A., 1.0 kw III-B.
 600 kc XEPH Monterrey, N. L., 0.5 kw-D III.
 600 kc XEZ Merida, Yuc., Jorge L. Palomeque, 10.0 kw (DA-1) III-A.
 600 kc XEWZ Guanajuato, Gto., Gonzalo Sanchez Gomez, 0.25 kw IV.
 610 kc XEBX Sabinas, Coah., Radiodif. Coahuila S. A., 5.0 kw-D 0.5 kw-N III-B.
 610 kc XECV Ciudad Valles, S.L.P., 1.0 kw-D 0.25 kw-N IV.
 610 kc XEJA Jalapa, Ver., 1.0 kw-D .05 kw-N III-B.
 610 kc XEUF Uruapan, Mich., 5 kw-D, 1 kw-N III.
 610 kc XELR Veracruz, Ver., 0.1 kw IV.
 610 kc XEUF Uruapan, Mich., Ignacio Navarro, 5.0 kw-D 1.0 kw-N III-A.
 610 kc XEGS Guasave, Sin., 5.0 kw-D 0.75 kw-N III-B.
 620 kc XEBU Chihuahua, Chih., Roberto O. Stevenson, 5.0 kw-D 0.25 kw-N IV.
 620 kc XECK Durango, Dur., 1 kw-D, 1 kw-N IV.
 620 kc XEPT Ciudad Bemex, Tab., 0.25 kw-D, 0.1 kw-N IV.
 620 kc XEGH Reynosa, Tam., 0.25 kw-D, IV.
 620 kc XENK Mexico, D. F., Gral. Brig. P. A. F. Proal Pardo, 10.0 kw-D 5.0 kw-N III-A.
 620 kc XEOO Tepic, Nay., 1.0 kw-D, 0.25 kw-N IV.
 630 kc XEFB Monterrey, N. L., Emis. Inc. de Monterrey S. A., 10.0 kw (DA-2) III-A.
 630 kc XEFU Cosamaloapan, Ver., 2.0 kw-D 0.75 kw-N III-B.
 630 kc XEFX Guaymas, Son., 0.25 kw IV.
 630 kc XEJB Guadalupe, Jal., State Government, 0.5 kw III-B.
 630 kc XETK Mazatlan, Sin., 1.0 kw D 0.25 kw-N IV.
 630 kc XETS Tapachula, Chia., Napoleon Correa, 1.0 kw-D 0.5 kw-N III.
 630 kc XEID Cananea, Son., 5.0 kw (DA-N) III-A.
 630 kc XEIZ Chilpancingo, Gro., 5.0 kw-D 0.25 kw-N IV.
 650 kc XEZM Zamora, Mich., La Voz del Comercio de Zamora, 5.0 kw-D II.
 650 kc XEEI Los Mochis, Sin., 0.25 kw-D II.
 650 kc XEEJ Puerto Vallarta, Jal., 0.25 kw-D II.
 650 kc XEEK Oaxaca, Oax., 1.0 kw-D II.
 660 kc XEAY Ciudad Delicias, Chih., 0.5 kw-D II.
 660 kc XERPM Mexico, D. F., Vocero Mexicano S. A., 50.0 kw (DA-2) II.
 660 kc XEFM Rio Verde, S. L. P., 0.1 kw-D II.
 660 kc XENB Macuspana, Tab., 1 kw-D II.
 670 kc XEEL Fresnillo, Zac., 0.25 kw-D II.
 670 kc XEKQ Tapachula, Chiapas, 1.0 kw-D II.
 670 kc XEPM Gomez Palacio, Dur., 0.5 kw-D II.
 670 kc XEIS Ciudad Guzman, Jal., 1.0 kw-D II.
 680 kc XELG Leon Gto., Radio Impuls. del Centro S. A., 10.0 kw (DA-N) II.
 680 kc XEFO Chihuahua, Chih., 0.1 kw-D II.
 680 kc XEFG Tezuatlan, Pue., 1.0 kw (DA-N) II.
 680 kc XESN Guasave, Sin., 1.0 kw-D II.
 690 kc XEAK Tijuana, B. C., Jorge I. Rivera, 50.0 kw (DA-N) I-B.
 690 kc XEN Mexico, D. F., Guillermo P. de Del Conde, 20.0 kw-D 5 kw-N II.
 690 kc XERG Monterrey, N. L., 0.25 kw-D, 0.2 kw-N II-D, IV-N.
 690 kc XEEN Progreso, Yuc., 50.0 kw II.

700

700 kc XEDV Zapopan, Jal., 1.0 kw-D II.
 700 kc XEGI Gomez Palacio, Dur., 1.0 kw-D II.
 700 kc XEVC Cordoba, Vera., 0.5 kw-D II.
 710 kc XEON Tuxtla Gutierrez, Chia., Enrique Valero Arambula, 2.0 kw-D 1.0 kw-N II.
 710 kc XEIE Parral, Chih., 0.5 kw-D II.
 710 kc (New) Mexico, D. F., 1.0 kw-D 0.5 kw-N II.
 710 kc XEEL Culiacan, Sin., 5.0 kw (DA-N) II.
 730 kc XEX Leon, Guanajuato, Radio de Mexico S. A. de C. V., 500.0 kw (DA) I-A.
 750 kc XEEQ San Luis Potosi, 0.25 kw-D II.
 760 kc XEZZ Tonala, Jal., 1.0 kw-D III.
 760 kc XEIP Mexico, D. F., 10.0 kw (DA-N) II.
 760 kc XEEG Torreon, Coah., 1.0 kw-D II.
 770 kc XEHB San Francisco del Oro, Chih., 0.5 kw-D II.
 770 kc XETG Lagos de Moreno, 0.15 kw-D IV.
 770 kc XEDI Queretaro, Quer., 1.0 kw-D II.
 770 kc XEML Apatzingan, Mich., 0.25 kw-D II.
 790 kc XEBI Aguascalientes, Ags., Pedro C. Rivas, 1.0 kw-D 0.25 kw-N IV.

790 kc XEFE Nuevo Laredo, Tam., Ruberto Villarreal, 1.0 kw-D 0.5 kw-N III-B.
 790 kc XESU Mexicali, B. C., 1.0 kw-D III.
 790 kc XENT LaPaz, B. C., 2.0 kw-D 0.75 kw-N III-A.
 790 kc XERC Mexico, D.F., 5 kw-D, 1 kw-N IIIA.
 790 kc XEGZ Ciudad Lerdo, Dur., 0.25 kw-D II.

800

800 kc XEAN Ocotlan, Jal., Radio Ocotlan S. de R. L., 1.0 kw-D II.
 800 kc XEBE Tijuana, B. C., 0.5 kw-D II.
 800 kc XELO Ciudad Juarez, Chih., Cia Radio de Piedras Negras, 150.0 kw I-A.
 810 kc XEIC Ciudad Obregon, Son., 0.5 kw-D II.
 810 kc XERW Tampico, Tam., Flores y Martinez, 50 kw (DA-N) II.
 810 kc XERI Ciudad Reynosa, Tam., 0.25 kw-D II.
 820 kc XEKG Fortin de las Flores, Vera, 1.0 kw-D III-B.
 830 kc XELA Mexico, D. F., Radio Metropolitan S. A., 10.0 kw-D 5.0 kw-N (DA-N) II.
 840 kc XEBA Guadalajara, Jal., Jesus D. Gonzales, 1 kw-D II.
 840 kc XEGB Coatzacoalcos, Ver., 0.25 kw-D II.
 840 kc XEEC Tampico, Tam., 0.5 kw-D II.
 850 kc XETQ Orizaba Ver., 10.0 kw (DA-2) II.
 860 kc XEDU Durango, Dur., Carlos C. Armas, 1.0 kw-D 0.5 kw-N II.
 860 kc XEMO Tijuana, B. C., Fernando Frederico Ferreira, 5.0 kw II.
 860 kc XEUN Mexico, D. F., Universidad Nacional de Mexico, 5.0 kw II.
 860 kc XEIN Tepic, Nay., 1.0 kw-D 0.175 kw-N IV.
 860 kc XENL Monterrey, N. L., 5.0 kw II.
 860 kc XENW Culiacan, Sina, 1 kw-D, 0.25 kw-N II.
 860 kc XEWI Chapala, Jal., 1 kw-D II.
 870 kc XEMM Morelia, Mich., 0.5 kw-D II.
 870 kc XEEV Villahermosa, Tab., 1.0 kw-D II.

900

900 kc XEW Mexico, D. F., Cadena Radio Difusora S. A., 250.0 kw I-A.
 910 kc XEAO Mexicali, B. C., Juan C. Chavez, 0.25 kw IV.
 910 kc XEHO Ciudad Obregon, Son., 1.0 kw-D 0.25 kw-N IV.
 920 kc XEBH Hermosillo, Son., Carlos Balderama, 5.0 kw-D 1.0 kw-N III-B.
 920 kc XEXK Ensenada, B. C., 0.25 kw-D IV.
 920 kc XEBM S. Luis Potosi, S. L. P., Benjamin Briones, 5.0 kw-D 1.0 kw-N III-B.
 920 kc XECQ Culiacan, Sin., 5 kw-D 0.1 kw-N III.
 920 kc XEGK Papantla, Ver., 0.25 kw II.
 920 kc XELT Guadalajara, Jal., Eduardo Reynoso Gonzalez, 0.25 kw IV.
 920 kc XEMJ Piedras Negras, Coah., Jesus L. Elizondo, 1.0 kw-D 0.25 kw-N IV.
 920 kc XEOK Monterrey, N. L., Carlos Roa Montes de Oco, 1.0 kw-D 0.25 kw-N IV.
 920 kc XEMD Gomez Palacio, Dur., 0.1 kw IV.
 920 kc XEKP Chihuahua, Chih., 0.25 kw-D IV.
 920 kc XEBD Saltillo, Coah., 0.25 kw IV.
 920 kc XEU Veracruz, Ver., 5.0 kw-D 0.5 kw-N III.
 940 kc XEUV Mexicali, B. C., 1.0 kw-D II.
 940 kc XEQ Mexico, D. F., Radio Panamericana S. A., 150.0 kw-D 50.0 kw-N I-B.
 940 kc XEJN Ciudad Reynosa, Tam., 0.2 kw-D IV.
 950 kc XEGM Tijuana, B. C., Gustavo Faist Fernandez, 3.5 kw-D 2.5 kw-N (DA-N) III-A.
 960 kc XECC Ciudad Camargo, Chih., 0.25 kw-D, 0.1 kw-N IV.
 960 kc XECS Manzanillo, Colima, 1.0 kw-D 0.1 kw-N IV.
 960 kc XEK Nuevo Laredo Tamaulipas, Rafael Tijerina Carranza, 5.0 kw-D 1.0 kw-N (DA-1) III-A.
 960 kc XEHC Guadalajara, Jal., Francisco E. Fregoso, 1.0 kw-D 0.25 kw-N IV.
 960 kc XEKS Saltillo, Coahuila 2.0 kw-D 0.1 kw-N III.
 960 kc XEIQ Ciudad Obregon, Son., 0.75 kw-D 0.5 kw-N III-B.
 960 kc XENO Ciudad Lerdo, Dur., 0.1 kw-D IV.
 960 kc XEOS Chetumal, Q. R., 0.5 kw III-B.
 960 kc XEUQ Zihuatanejo, Guer., 5.0 kw-D 0.25 kw-N IV.
 970 kc XECJ Apatzingan, Mich., 1.0 kw-D 0.25 kw-N IV.
 970 kc XEJ Ciudad Juarez, Chih., Pedro Meneses Jr., 10.0 kw-D 5.0 kw-N III-A.
 970 kc XEDF Mexico, D. F., Arturo Martinez, 5.0 kw-D 1.0 kw-N III.
 970 kc XEMW Monclovia, Coah., 0.125 kw IV.
 970 kc XEO Matamoros, Tamaulipas, Can. Mario Gonzalez, 1.0 kw III-B.
 970 kc XEUG Guanajuato, Guan., 5.0 kw-D.
 970 kc XEVT Villahermosa, Tab., 5.0 kw-D 0.4 kw-N III-B.
 970 kc XEEZ Caborca, Son., 0.25 kw-D 0.1 kw-N IV.
 970 kc XEOW Mazatlan, Sin., 1.0 kw-D 0.25 kw-N IV.
 980 kc XEFQ Cananea, Son., Pedro L. Diaz, 0.5 kw III-B.
 980 kc XEKE Navojoa, Son., 1.0 kw-D 0.25 kw-N IV.
 980 kc XETU Tampico, Tam., Impuls. Moderna del Radio S. A., 5.0 kw-D 1.0 kw-N III-B.
 980 kc XEXT Tepic, Nay., State Government, 1.0 kw III-A.
 980 kc XELC La Piedad, Mich., 5.0 kw-D 0.2 kw-N IV.
 980 kc XENR Nueva Rosita, Coah., 5.0 kw-D 0.5 kw-N III-B.

980 kc XEIA San Andres Tuxtla, Veracruz, 0.25 kw IV.
990 kc XEBC Ciudad Guzman, Jal., Roberto Chavez Gonzalez, 1.0 kw-D 0.1 kw-N II.
990 kc XECL Mexicali, B. C., Alfonso A. Lacarra, 5.0 kw II.
990 kc XET Monterrey, N. L., El Pregonere del Norte, 50.0 kw-D 5.0 kw-DA-N II.
990 kc XEER Ciudad Cuauhtemoc, Chih., 0.5 kw-D II.
990 kc XEUB Oaxaca, Oax., 5.0 kw-D 0.5 kw-N III-B.
990 kc XEUM Valladolid, Yuc., 0.25 kw II.

1000

1000 kc XEOY Mexico, D. F., Fomento de Radio S. A., 50.0 kw I-B.
1010 kc XEDX El Sauzal, B. C., 0.5 kw-D 0.25 kw-N II.
1010 kc XEHL Guadalajara, Jal., Radiodif. de Occidente S. A., 10.0 kw-D 5.0 kw-N II.
1010 kc XEPE Hermosillo, Son., 0.25 kw-D II.
1010 kc XETX Nuevo Casas Grandes, Chih., Laureano Molinar Contreras, 1.0 kw-D 0.25 kw-N II.
1010 kc XEKD Ciudad Acuna, Coah., 0.5 kw-D 0.25 kw-N II.
1010 kc XEWS Culiacan, Sin., 5.0 kw-D 0.25 kw-N II.
1030 kc XEQR Mexico, D. F., Corp. Mexicana de Radio S. A., 10.0 kw-D 1.0 kw-N II.
1040 kc XEIV La Piedad, Mich., 1.0 kw-D II.
1050 kc XED Mexicali, B. C., Carlos Blanco, 10.0 kw-D 1.0 kw-N (DA) II.
1050 kc XEG Monterrey, N. L., La Voz de Norteamerica S. A., 150.0 kw I-A.
1060 kc XEDP Mexico, D. F., Radio Gobernacion, 50.0 kw (DA-N) I-B.
1070 kc XEGY Tehuacan, Pue., 1.0 kw-D 0.25 kw-N II.
1080 kc XETA Zitacuaro, Mich., 0.5 kw-D 0.15 kw-N II-D, IV-N.
1080 kc XEGO Irapuato, Gto., 1.0 kw-D II.
1090 kc XEHR Pueblo, Pue., Manuel R. Canale, 0.25 kw II.
1090 kc XEWL La Barca, Jal., Ramon Alvarez Lopez, 0.25 kw-D II.
1090 kc XERB Rosarito, B. C., Interamericana de Radio S. A., 50.0 kw (DA-N) I-B.
1090 kc XERG Nuevo Laredo, Tam., Reynoldo Garza Alvarez, 2.5 kw-D II.
1090 kc XEOD Boca del Rio, Ver., 1.0 kw (DA-N) II.

1100

1100 kc XEGP Cosamaloapan, Ver., 1.0 kw (DA-N) II.
1110 kc XEWR Ciudad Juarez, Chih., 0.5 kw-D II.
1110 kc XESX Saltillo, Coah., 0.5 kw-D II.
1110 kc XEKP Rio Bravo, Tam., 0.25 kw-D II.
1110 kc XERCN Mexico, D. F., Radio Central de Mexico, 50.0 kw (DA-I) II.
1110 kc XELJ Lagos de Moreno, Jal., 0.25 kw-D II.
1110 kc XEGQ San Luis de la Paz, Gto., 0.5 kw-D II.
1110 kc XEVS Villa de Seris, Son., 0.25 kw-D II.
1120 kc XETR Ciudad Valles, S. Luis Pot., 1 kw-D II.
1130 kc XEFN Uruapan, Mich., 0.25 kw-D II.
1130 kc XEJW Jalapa, Ver., Mariano Caraza, 10.0 kw (DA-N) II.
1140 kc XEFZ Monterrey, N. L., 50.0 kw (DA-N) I-B.
1150 kc XEAD Guadalajara, Jal., Alejandro Diaz, 1.0 kw-D 0.125 kw-N IV.
1150 ks XEGE Mexicali, Baja Calif., 1 kw-D III.
1150 kc XEJO Monterrey, N. L., 1.0 kw-D III.
1150 kc XEJP Mexico, D. F., Radio America S. A., 10.0 kw (DA-N) III-B.
1150 kc XEJS Hidalgo del Parral, Chih., Alfonso Perez Porras, 0.5 kw III-B.
1150 kc XERY Merida, Yuc., 0.5 kw-D 0.35 kw-N III-B.
1150 kc XESO Ciudad Obregon, Son., 5.0 kw-D 0.3 kw-N III-B.
1150 kc XEXZ Zacatecas, Zac., 1.0 kw-D 0.2 kw-N IV.
1160 kc XEIV Uruapan, Mich., 1.0 kw-D II.
1160 kc XEGR Coatepec, Ver., 1.0 (DA-N) II.
1170 kc XECD Puebla, Pue., Roberto Canedo, 0.35 kw II.
1170 kc XEFD Rio Bravo, Tamaulipas, 5.0 kw-D II.
1170 kc XEAC Aguascalientes, Ags., 0.5 kw-D II.
1170 kc XEGV Nogales, Son., 0.25 kw-D II.
1170 XEVS Coatzacoalcas, Vera., 0.5 kw-D 0.25 kw-N II.
1170 kc XEOV Orizaba, Vera., 0.1 kw-D II.
1190 kc XEWK Guadalajara, Jal., 10.0 kw (DA-N) I-B.

1200

1220 kc XEB Mexico, D. F., El Buen Tono S. A., 100.0 kw I-A.
1240 kc XEBN Ciudad Delicias, Chih., 1.0 kw-D 0.25-N IV.
1240 kc XEBQ Empalme, Son., Roberto Gonzalez Mata., 1.0 kw-D 0.5 kw-N IV.
1240 kc XECE Oaxaca, Oax., 0.25 kw IV.
1240 kc XECG Nogales, Son., 0.25 kw IV.
1240 kc XEFV Ciudad Juarez, Chih., Dario Cordo Rocha, 0.25 kw IV.
1240 kc XEFP Reynosa, Tam., 1.0 kw-D 0.25-N IV.
1240 kc XEMQ Merida, Yuc., Lazaro Achurra, Suarez, 1.0 kw-D 0.25 kw-N IV.
1240 kc XERZ Leon, Gto., Carlos Obregon Padilla, 1.0 kw-D 0.25 kw-N IV.

1240 kc XES Tampico, Tam., Radio Televisora de Tampico, 1.0 kw-D 0.25 kw-N IV.
1240 kc XESI Santiago Ixcuintla, Nayarit, 0.3 kw IV.
1240 kc XETC Torreon, Coah., 0.25 kw IV.
1240 kc XECG Nogales, Son., 0.25 kw IV.
1240 kc XEKC Ensenada, B. C., 0.1 kw IV.
1240 kc XEIF San Blas, Sin., 0.1 kw IV.
1240 kc XETG Tuxtla Gutierrez, Chiapas, 1.0 kw-D 0.25 kw IV.
1250 kc XEAT Hidalgo del Parral, Chih., Sucrs. de Jorge Perez, 0.25 kw IV.
1250 kc XEDK Guadalajara, Jal., Manuel Lopez Diaz, 1.0 kw III-B.
1250 kc XEDL Hermosillo, Son., Eufemia Esquer de Vidal, 1.0 kw-D 0.5 kw-N III-B.
1250 kc XEJX Queretaro, Quer., 1.0 kw-D 0.1 kw-N IV.
1250 kc XEMG Arriaga, Chia., 0.5 kw-D, 0.25 kw-N, III-D, IV-N.
1250 kc XESJ Saltillo, Coah., Froylan Mier Narro, 1.0 kw-D 0.5 kw-N III-B.
1250 kc XETF Veracruz, Ver., Sucrs. de Jose Rodr. Lopez, 0.5 kw III-B.
1250 XEUO Chetumal, Q. R., 0.25 kw IV.
1260 kc XEMF Monclova, Coah., Alfonso L. Bres., 0.25 kw IV.
1260 kc XER Linares, N. L., Radio Linares S. A., 1.0 kw-D 0.25 kw-N IV.
1260 kc XEXR Ciudad Valles, S. L. P., 1.0 kw-D III.
1260 kc XEOG Ojinaga, Chih., 0.5 kw-D 0.1 kw-N IV.
1260 kc XEL Mexico, D. F., Herdez, S. A., 5.0 kw-D 1.0 kw-N III-B.
1260 kc XEDW Minatitlan, Sucrs. de Hector Silva Canto, 0.25 kw IV.
1270 kc XEAX Oaxaca, Oax., Delia Rodriguez de Marquez, 0.5 kw-D 0.5 kw-N III.
1270 kc XEAZ Tijuana, B. C., Fernando Sanchez Mayans, 0.5 kw III-B.
1270 kc XEGL Navojoa, Son., Fausto M. Gomez, 0.5 kw III-B.
1270 kc XEMH Merida, Yuc., 0.5 kw III-B.
1270 kc XEXH Taxco, Guer., 0.25 kw-D 0.1 kw-N IV.
1270 kc XEOH Ciudad Camargo, Chih., 0.15 kw IV.
1270 kc XEZU Zacapu, Mich., Guillermo Calzada Cervantes, 1.0 kw-D 0.25 kw-N IV.
1270 kc XENX Mazatlan, Sin., 0.25 kw IV.
1270 kc XEKK Leon, Gto., 0.7 kw-D 0.15 kw-N IV.
1270 kc XEHN Nogales, Sonora, 0.25 kw-D 0.1 kw-N IV.
1270 kc XEKO San Luis Rio, Colorado, Son., 0.25 kw-D IV.
1270 kc XEPV Papantla, Veracruz 1.0 kw-D 0.25 kw-N IV.
1280 kc XEKY Huixtla, Chia., 1.0 kw-D 0.1 kw-N IV.
1280 kc XEAG Cordoba, Ver., Luz Maria Zuniga de Miguel, 1.0 kw III-B.
1280 kc XEAW Monterrey, N. L., Jesus D. Gonzalez, 5.0 kw-D 0.5 kw-N III-B.
1280 kc XEBW Chihuahua, Chih., Radioemisora del Norte, 1.0 kw-D 0.6 kw-N III-B.
1280 kc XEGJ Guadala, Jal., Quirino Francisco Gonzalez, 0.25 kw IV.
1280 kc XELK Zacatecas, Zac., Macias y Acevedo, 0.25 kw IV.
1280 kc XESQ San Miguel Allende, Gto., 0.5 kw-D 0.25 kw-N IV.
1280 kc XEUU Colima, 0.25 kw IV.
1280 kc XEHS Los Mochis, Sin., 0.25 kw IV.
1290 kc XEAP Ciudad, Obregon, Son., Emillo Manzanilla, 1.0 kw-D 0.1 kw-N IV.
1290 kc XEDA Mexico, D. F., Publ. Com. de Mexico S. A., 1.0 kw III-A.
1290 kc XEIX Jiquilpan, Mich., 1.0 kw-D III.

1300

1300 kc XEGA San Andres Tuxtla, Ver., 0.5 kw II-B.
1300 XELE Tampico, Tam., 1.0 kw-D 0.15 kw-N IV.
1300 kc XELP, Jojutla, Morelos, 1.0 kw-D DA-D III.
1300 kc XEP Ciudad Juarez, Chih., Esteban Parra, 1 kw-D. 0.5 kw-N III-B.
1300 kc XECQ Culiacan, Sin., 1.0 kw-D 0.5 kw-N III-B.
1300 kc XESF Morelia, Mich., Jose Martinez Ramirez, 0.5 kw III-B.
1300 kc XEXW Nogales, Son., 1.0 kw-D 0.10 kw-N IV.
1300 kc XEHU Martinez de la Torre, Ver., 0.25 kw-D 0.1 kw-N IV.
1300 kc XEYJ Nueva Rosita, Coah., 1.0 kw-D 0.1 kw-N IV.
1310 kc XEYE La Paz, B. C., 0.5 kw III-B.
1310 kc XEAM Matamoros, Tamaulipas, Manuel L. Salinas, 1.0 kw-D 0.25 kw-N IV.
1310 kc XEBP Torreon, Coah., La Voz de la Laguna S. A., 5.0 kw-D 0.25 kw-N IV.
1310 kc XEC Tijuana, B. C., Luis Enrique Encisco, 0.25 kw IV.

1310 kc XEFH Agua Prieta, Son., Jesus Rodriguez Verdugo, 1.0 kw-D III.
1310 kc XEHV Veracruz, Ver., Sucrs. de Juan A. Palavicini, 1.0 kw III-A.
1310 kc XEJE Guadalajara, Jal., Difusoras de Occidente S. A., 0.25 kw IV.
1310 kc XEPO San Luis Potosi, S. L. P., 1.0 kw-D 0.25 kw-N IV.
1310 kc XERU Chihuahua, Chih., 1.0 kw III.
1320 kc XEAI Mexico, D. F., G. N. Medina y Loc. Ag. Ramos, 1.0 kw III-B.
1320 kc XEJZ Ciudad Jimenez, Chih., 0.5 kw-D 0.25 kw-N III-D, IV-N.
1320 kc XEOJ Ocotlan, Jal., 2.5 kw-D 0.25 kw-N IV.
1320 kc XENI Nueva Italia, Mich. 1.0 kw-D 0.25 kw-N IV.
1320 kc XERJ Mazatlan, Sin., Oscar Perez E., 5.0 kw-D 0.5 kw-N III-B.
1320 kc XESR Santa Rosalia, B. C., 0.5 kw III-B.
1320 kc XESY Magdalena, Son., 0.2 kw IV.
1320 kc XERN Montemorelos, N. L., 1.0 kw-D 0.25 kw-N IV.
1320 kc XEWX Tuxtepec, Oax., 1.0 kw-D 0.1 kw-N IV.
1320 kc XEUI Comitan, Chia., 0.5 kw III-B.
1330 kc XEBO Irapuato, Gto., Alfonso Martinez, 1.0 kw (DA-N) III-B.
1330 kc XEEA Salina Cruz, Oax., 0.5 kw III-B.
1330 kc XEFC Merida, Yuc., Rafael Rivas Franco., 1.0 kw III-B.
1330 kc XEHZ Martinez de la Torre, Ver., 1.0 kw-D 0.1 kw-N IV.
1330 kc XEYG Iguala, Guer., 0.25 kw-D IV.
1330 kc XERP Ciudad Madero, Tam., 1.0 kw-D III.
1330 kc XEWQ Monclova, Coahuila, 1.0 kw-D III.
1340 kc XEAA Mexicali, B. C., Consuelo Tonnella King, 0.25 kw IV.
1340 kc XEBJ Ciudad Victoria, Tam., Fernando Elizalde, 0.25 kw IV.
1340 kc XEBK Nuevo Laredo, Tam., Juan Manuel Cortes, 0.25 kw IV.
1340 kc XECI Acapulco, Gro., 0.25 kw IV.
1340 kc XECR Morelia, Mich., 0.25 kw-D 0.1 kw-N IV.
1340 kc XEDH Villa Acuna, Coah., Oscar Gonzalez Galindo, 0.25 kw IV.
1340 kc XEFA Jalapa, Ver., Adolfo Alvarez, 0.25 kw IV.
1340 kc XEJC Guernavaca, Morelos, 0.5 kw-D 0.25 kw-N IV.
1340 kc XEJK Ciudad Delicias, Chih., Amador Ronquillo Reza, 0.25 kw IV.
1340 kc XEDS Colima, Colima, 1.0 kw IV.
1340 kc XELU Ciudad Serdan, Puebla, 0.25 kw IV.
1340 XELW Guadalajara, Jal., Salvador Galindo de la Torre, 1.0 kw-D 0.25 kw-N IV.
1340 kc XEMA Fresnillo, Zac., Jose Miguel Acevedo Moya, 0.25 kw IV.
1340 kc XEMT Matamoros, Tamaulipas, Severo Garza Saenz, 0.25 kw IV.
1340 kc XEOE Tapachula, Chia., 0.25 kw-D IV.
1340 kc XENV Monterrey, N. L., 1 kw-D, 0.25 kw-N IV.
1340 kc XEOM Coatzacoalcas, Ver., Daniel Schact Perez, 1.0 kw-D 0.25 kw-N IV.
1340 kc XESL San Luis Potosi, S. L. P., Guadalupe Delgada Ramirez, 0.5 kw-D 0.25 kw-N IV.
1340 kc XEKH Ciudad del Carmen, Camp., 0.25 kw IV.
1340 kc XEDB Ciudad Obregon, Son., 0.25 kw IV.
1340 kc XEBY Truxpan, Ver., 0.25 kw IV.
1350 kc XEFT Tierra Blanca, Vera., 0.25 kw-D 0.1 kw-N IV.
1350 kc XEQK Mexico, D. F., Guillermo Morales B., 1.0 kw III-A.
1350 kc XETB Torreon, Coah., Radio Laguna, S. A., 5.0 kw-D 0.5 kw-N III-B.
1350 kc XETM Naco, Son., Jesus Manuel Franco, 1.0 kw III-B.
1350 kc XEHY Oaxaca, Oax., 1.0 kw-D III.
1360 kc XEKF Iguala, Gro., Rafael Campos Marquina, 1.0 kw-D 0.5 kw-N III-B.
1360 kc XEUD Tuxtla Gutierrez, Chia., 1.0 kw-D 0.5 kw-N III-B.
1360 kc XESA Culiacan, Sin., Pablos y Elizalde, 5.0 kw-D 0.5 kw-N III-B.
1360 kc XEY Celaya, Gto., 1.0 kw-D 0.175 kw-N IV.
1360 kc XETR Ciudad Valles, S. L. P., 5.0 kw-D III.
1360 kc XELS Monzanillo, Colima, 1.0 kw-D 0.1 kw-N IV.
1370 kc XEA Campeche, Camp., Casanoba Brito, 1.0 kw III-B.
1370 kc XEDG Guadalajara, Jal., 0.5 kw III-B.
1370 kc XEHF Nogales, Son., Gaston Mascarenas, 5.0 kw III-A.
1370 kc XEHG Mexicali, B. C., 0.5 kw-D III-B.
1370 kc XEMR Monterrey, N. L., Enrique Serna Martinez, 10.0 kw (DA-N) III-A.
1370 kc XEXO Nuevo Laredo, Tam., 0.25 kw-D IV.

Mexico-Caribbean CONTINUED

1370 kc XERM San Andres Tuxtla, Ver., 0.5 kw-D 0.1 kw-N IV.
 1370 kc XEFY Fortin de Las Flores, Vcr., 0.5 kw-D 0.25 kw-N IV.
 1370 kc XEXL Patzcuaro, Mich., 10.0 kw-D 0.1 kw-N IV.
 1380 kc XEGW Ciudad Victoria, Tama., 1.0 kw-D II.
 1380 kc XELF Nueva Rosita, Coah., 0.25 kw IV.
 1380 kc XECO Mexico, D.F., Publ. Com. de Mexico S.A., 5.0 kw III-A.
 1380 kc XERK Tepic, Nay., Dario Mondragon, 1.0 kw-D 0.5 kw-N III-B.
 1380 kc XETZ Villahermosa, Tab., 1.0 kw-D 0.5 kw-N III-B.
 1380 kc XEJH La Paz, B. C., 0.25 kw IV.
 1380 kc XERS Gomez Palacio, Dur., 2.5 kw (DA-N) III-A.
 1380 kc XEKT Tecate, B. C., 0.25 kw-D 0.15 kw-N IV.
 1380 kc XEZW Ciudad Hidalgo, Chia., 1 kw-D, 0.25 kw-N IV.
 1390 kc XEM Chihuahua, Chih., Pedro Meneses Jr., 0.5 kw III-B.
 1390 kc XEOR Renosa, Tam., Cond. S. Vda. de Gonzalez, 1.0 kw III.
 1390 kc XERW Leon, Gto., Augustin Obregon Padilla, 0.25 kw IV.
 1390 kc XEYL Tuxpan, Ver., Calixte Almazan, 5.0 kw-D 1.0 kw-N III-B.
 1390 kc XEJI Tehuantepec, Oax., 2.5 kw-D 0.35 kw-N III-B.

1400

1400 kc XEFF Ensenada, B. C., 0.2 kw IV.
 1400 kc XEAB Santa Ana, B. C., Alfredo Marin Castro, 1.0 kw-D 0.25 kw-N IV.
 1400 kc XEAJ Navojoa, Son., 0.1 kw IV.
 1400 kc XECN Progreso, Yuc., 0.25 kw IV.
 1400 kc XEDE Saltillo, Coah., Enrique Martinez y Martinez, 1.0 kw-D 0.25 kw-N IV.
 1400 XEDQ San Andres Tuxtla, Vera., 0.1 kw IV.
 1400 kc XEDT Durango, Dur., Carlos C. Armas, 0.25 kw IV.
 1400 kc XEEY El Dorado, Sina., 0.25 kw-D, 0.15 kw-N IV.
 1400 kc XEI Morelia, Mich., Tiburcio Ponce, 1.0 kw-D IV; 0.25 kw-N III.
 1400 kc XELH Acaponeta, Nay., 0.1 kw IV.
 1400 kc XENG Huachinango, Puebla, 0.25 kw IV
 1400 kc XEES Santa Barbara, Chih., 1 kw-D, 0.2 N IV.
 1400 kc XESH Nueva Rosita, Coah., 0.5 kw-D 0.15 kw-N IV.
 1400 kc XEKJ Acapulco, Gro., Ramon Ortega Escobedo, 1.0 kw-D 0.25 kw-N IV.
 1400 kc XESP San Pedro Tlaquepaque, Jal., Herminio Macias Alonso, 1.0 kw-D 0.25 kw-N IV.
 1400 kc XETO Tampico, Tam., Radio Tiempo S. de R. I. de C. V., 0.25 kw IV.
 1400 kc XEWF Cuautla, Mor., Fernando Diaz Enriquez, 0.25 kw IV.
 1400 kc XEXB Jalapa, Ver., 0.5 kw-D 0.25 kw-N IV.
 1400 kc XEJL Guamuchil, Sin., 1.0 kw-D 0.25 kw-N IV.
 1400 kc XEIH Fresnillo, Zac., 0.25 kw IV.
 1400 kc XEYC Ciudad Camargo, 0.25 kw-D, 0.1 kw-N IV.
 1410 kc XEAS Nuevo Laredo, Tam., Jose Maria Villarreal, 1.0 kw-D 0.25 kw-N IV.
 1410 kc XEBS Mexico, D. F., Hispano-Mexicano S.A., 5.0 kw-D 1.0 kw-N III-A.
 1410 kc XECF Los Mochis, Sin., Francisco Perez H., 1.0 kw-D 0.5 kw-N III-B.
 1410 kc XEWM Villahermosa, Tob., 5.0 kw-D 0.5 kw-N III-B.
 1410 kc XEBF San Pedro de las Colonias, Coah., 0.25 kw IV.
 1410 kc XEIT Puerto Vallarta, Jal., 1.0 kw-D 0.25 kw-N IV.
 1420 kc XEEP La Paz, B. C., 0.5 kw II.
 1420 kc XEF Ciudad Juarez, Chih., Jose Carlos Amaya, 5.0 kw-D 0.5 kw-N III-B.
 1420 kc XEH Monterrey, N. L., Radio Tarnava S. de R. L., 1.0 kw III-A.
 1420 kc XEFS Cuernavaca, Mor., Miguel Angel T. Benitez, 0.25 kw IV.
 1420 kc XEHM Pachuca, Hgo., 0.25 kw-D, 0.15 kw-N IV.
 1420 kc XEWE Irapuato, Gto., Felipe Gallardo, 5.0 kw-D 0.175 kw-N IV.
 1420 kc XEWJ Tehuacan, Pue., Jaime Retif Del Morel, 0.25 kw IV.
 1420 kc XEXX Tijuana, B. C., Jose J. Clark, Fern. Fed. Ferrei, 2.0 kw III-A.
 1420 kc XEEW Matamoros, Tamaulipas, 1.0 kw III.
 1420 kc XEUP Tizimin, Yuca., 0.25 kw IV.
 1420 kc XEGF Gutierrez Zamora, Ver., 0.5 kw-D 0.1 kw-N IV.

1420 kc XEII Chihuahua, Chih., 5.0 kw-D 0.5 kw-N III-B.
 1420 kc XEWP Autlande Navarro, Jali, 0.5 kw-D III.
 1430 kc XECZ San Luis Potosi, S. L. P., Radiodif. Mexicana, 1.0 kw III-A.
 1430 kc XEOX Ciudad Obregon, Son., Felipe G. de Leon, 5.0 kw-D 0.5 kw-N III-B.
 1430 kc XEKR Nueva Rosita, Coah., 0.1 kw IV.
 1430 kc XEHD Ciudad Miguel Aleman, Tam., 2.0 kw-D 0.15 kw-N IV.
 1430 kc XELL Veracruz, Vera., 5.0 kw-D 0.25 kw-N IV.
 1430 kc XELY Morelia, Mich., 1 kw-D III.
 1430 kc XENP Salamanca, Gto., 0.25 kw-D IV.
 1430 kc XEUK Campeche, Camp., 0.25 kw IV.
 1440 kc XEHA C. Carmargo, Chih., 0.25 kw-D 0.1 kw-N III-A.
 1440 kc XELZ Mexico, D. F., Maria Cardena de Zetina, 5.0 kw-D 1.0 kw-N III-A.
 1440 kc XEHW Rosario, Sin., 0.25 kw IV
 1440 kc XEJQ Parras, Coah., 5.0 kw-D III.
 1440 kc XEVG Villahermosa, Tab., 0.15 kw IV.
 1450 kc XEYZ Aguascalientes, Aguas., 0.1 kw IV.
 1450 kc XECB San Luis Rio Colorado, Son., Carlos Eliando, 0.25 kw IV.
 1450 XECM Ciudad Mante, Tam., 1.0 kw-D 0.25 kw-N IV.
 1450 kc XECP Ciudad Victoria, Tam., 0.1 kw IV.
 1450 kc XECT Ojinaga, Chih., 0.25 kw IV.
 1450 kc XEDJ Magdalena, Son., Jesus L. Rochin, 0.25 kw-D 0.1 kw-N IV.
 1450 kc XETD Tecuala, Nay., 0.25 kw IV.
 1450 kc XESS Ensenada, B. C., 0.1 kw IV.
 1450 kc XEGC Sahuayo, Mich., Alberto Barragan Degollado, 1.0 kw-D 0.25 kw-N IV.
 1450 kc XEJM Monterrey, N. L., 0.25 kw IV.
 1450 kc XENA Queretaro, Gro., Ramon Rodriguez Familiar, 1.0 kw IV.
 1450 kc XEPP Orizaba, Ver., Radio Impulsora de Orizaba, 1.0 kw-D 0.25 kw-N IV.
 1450 kc XESZ Zihuatanejo, Gro., 0.25 kw IV.
 1450 kc XEVH Vallehermoso, Tamaulipas, 1.0 kw-D 0.25 kw-N IV.
 1450 kc XEFK Gomez Palacio, Dur., 0.5 kw-D 0.25 kw-N IV.
 1450 kc XEJW Chilpancingo, Gro., 1.0 kw-D 0.25 kw-N IV.
 1450 kc XESD Huatabampo, Son., 1.0 kw-D 0.25 kw-N IV.
 1450 kc XEKM Minatitlan, Ver., 0.25 kw IV.
 1450 kc XEJD Poza Rica, Ver., 1.0 kw-D 0.25 kw-N IV.
 1450 kc XEPY Progreso, Yuca., 0.25 kw IV.
 1460 kc XEHX Ciudad Obregon, Son., 1.0 kw-D 0.25 kw-N IV.
 1460 kc XELX Zitacuaro, Mich., 10.0 kw (DA-N) III-A.
 1460 kc XEJT Altamira, Tam., Difusora Portena S. de R. L., 1.0 kw III-B.
 1460 kc XEDY Cuervos, Baja, Calif., 1 kw-D, 0.2 kw-N III.
 1460 kc XEET Etla, Oaxa., 1 kw-D, 0.25 kw-N IV.
 1460 kc XEYC Ciudad Juarez, Chih., Ysela Fern. Caball. de Yanez, 1.0 kw III-B.
 1460 kc XEUJ Ciudad del Carmen, Cam., 0.25 kw IV.
 1460 kc XEHE Atotomilco el Alto, Jal., 0.25 kw IV.
 1460 kc XERD Nueva Rosita, Coah., 1.0 kw-D III.
 1470 kc XEAU Tijuana, B. C., Manuel Acuna Varela, 5.0 kw III-A.
 1470 kc XECU Los Mochis, Sin., Luis Perez Gomez, 0.25 kw IV.
 1470 kc XEHI Ciudad Miguel Aleman, Tam., 0.5 kw-D 0.25 kw-N IV.
 1470 kc XERL Colima, Col., 1.0 kw (DA-N) III.
 1470 kc XESM Mexico, D. F., Salvador San Martin, 10.0 kw-D 5.0 kw-N III-A.
 1480 kc XEAR Monterrey, N. L., Alfonso Flores Lopez, 1.0 kw-D 0.5 kw-N III-B.
 1480 kc XEJZ Zapopan, Jali, 0.25 kw-D, 0.2 kw-N IV.
 1480 kc XENS Navojoa, Son., 1.0 kw-D 0.1 kw-N III.
 1480 kc XEPR Poza Rica, Ver., 10.0 kw-D 0.5 kw-N III-B.
 1480 kc XECA Ciudad Ixtepec, Oax., 5.0 kw-D 0.25 kw-N III-B.
 1480 kc XEGX San Luis de la Paz, Gto., 0.5 kw-D 0.2 kw-N IV.
 1490 kc XEAL Manzanillo, Colima, 0.5 kw-D 0.25 kw-N IV.
 1490 kc XEAQ Agua Prieta, Son., Manuel Rodriguez, 0.25 kw IV.
 1490 kc XECH Toluca, Mex., Rodolfo Llamas, 0.5 kw-D 0.25 kw-N IV.
 1490 kc XECW Veracruz, Ver. 0.1 kw IV.
 1490 kc XEDR Guaymas, Son., Sucrs. de Modesto Ortega., 0.5 kw-D 0.25 kw-N IV.
 1490 kc XEFF Matehuala, S. L. P., 0.25 kw IV.
 1490 kc XEGO Zamora, Mich., Radio Zamora S. de R. L., 1.0 kw-D 0.25 kw-N IV.
 1490 kc XEGT Zamora, Mich., 1 kw-D, 0.25 kw-N IV.

1490 kc XEGU Huauchinango, Pue., 0.25 kw-D IV.
 1490 kc XEJR Hidalgo del Parral, Chih., 1 kw-D, 0.2 kw-N IV.
 1490 kc XEME Merida, Yuc., Alvaro Barquet Y., 1.0 kw-D 0.25 kw-N IV.
 1490 kc XEOB Torreon, Coah., 1.0 kw-D 0.25 kw-N IV.
 1490 kc XERA Chihuahua, Chih., Red Nacional Radiomiora S. A., 1.0 kw-D 0.25 kw-N IV.
 1490 kc XERO Aguascalientes, Ags., Radio Hidrotermopolitana, 0.25 kw IV.
 1490 kc XESK San Blas, Naya., 0.25 kw-D IV.
 1490 kc XEWG Ciudad Juarez, Chih., Carlos Mendez, 0.25 kw IV.
 1490 kc XEXU Saltillo, Coah., 0.1 kw IV.
 1490 kc XEPA Puebla, Pue., 0.25 kw IV.
 1490 kc XEMS Matamoros, Tamaulipas, 0.25 kw IV.
 1490 kc XEUJ Culiscan, Sin., 0.25 kw IV.
 1490 kc XEIB Todas Santos, B. C., 0.25 kw IV.
 1490 kc XEED Ameca, Jal., 0.25 kw IV
 1490 kc XEKN Huetamo, Mich., 0.25 kw IV.

1500

1500 kc XERH Mexico, D. F., "A.R.S.E." S.A., 20.0 kw (DA-N) II.
 1500 kc XEUV Villahermosa, Tab., 0.25 kw II.
 1500 kc XEJV Ensenada, B. C., 0.5 kw-D II.
 1500 kc XEFG Tapatitan de Morelos, Jal., 0.5 kw-D II.
 1500 kc XEEB Esperanza, Son., 0.25 kw-D II.
 1510 kc XEKI Villa de Seris, Son., 0.25 kw-D II.
 1510 kc XESG Saltillo, Coah., 1.0 kw-D II.
 1520 kc XECX Tehuacan, Pue., 0.25 kw II.
 1520 kc XEHT Huamantla, Tlax., Alf. Macia y Mario Pardo S., 0.25 kw-D II.
 1520 kc XEIG Mazatlan, Sin., 0.5 kw-D II.
 1520 kc XEST San Luis Rio Colorado, Son., 0.25 kw-D II.
 1520 kc XETH Huimanguillo, Tab., 1.0 kw-D 0.1 kw-N II.
 1530 kc XEFR Mexico, D. F., 5.0 kw (DA-N) II.
 1540 kc XENC Celaya, Gto., El Heraldo del Bajio, 1.0 kw-D 0.25 kw-N II.
 1540 kc XEQN Hermosillo, Son., 5.0 kw II.
 1540 kc XEJY El Grullo, Jal., 0.5 kw-D II.
 1540 kc XEIJ Cardenas, S. L. P., 0.25 kw-D II.
 1550 kc XEBG Tijuana, B. C., Octavio B. Lelevier, 1.0 kw II.
 1550 kc XENU Nuevo Laredo, Tam., 50.0 kw-D 1.0 kw-N (DA-N) II.
 1550 kc XEJZ Jalapa, Ver., 10.0 kw I-B.
 1550 kc XEIL Minatitlan, Ver., 0.5 kw-D II.
 1560 kc XEDC Aguascalientes, Ags., 0.25 kw II.
 1560 kc XEDD Monterrey, N. L., 0.5 kw-D II.
 1560 kc XEQZ Ciudad Cuauhtemec, Chih., 5.0 kw-D 2.0 kw-N II.
 1560 kc XERX Salamanca, Gto., Ernesto Bravo Vargas, 1.0 kw-D 0.25 kw-N II.
 1560 kc XEKA Tonantzintla, Pueblo, 0.25 kw-D 0.1 kw-N II.
 1570 kc XERF Villa Acuna, Coah., Cia. Radiodif. de Coahuila S.A., 250.0 kw III-A.
 1570 kc XEIK Panuco, Ver., 0.5 kw-D II.
 1570 kc XEIM San Blas, Nay., 0.6 kw-D II.
 1580 kc XELI Chilpancingo, Gra., 1.0 kw-D 0.25 kw-N II.
 1580 kc XEDM Hermosillo, Son., Cia. Radio Pacifico, 50.0 kw II.
 1580 kc XENQ Tulancingo, Hgo., 5.0 kw-D 0.5 kw-N II.
 1580 kc XEUL Progreso, Yuca., 0.25 kw II.
 1580 kc XEQL Zamora, Mich., 1.0 kw-D 0.1 kw-N II.
 1590 kc XEKB Atemajac, Jali., 0.25 kw-D, 0.125 kw-N IV.
 1590 kc XEHC Ensenada, B. C., 10.0 kw-D 1.5 kw-N III.
 1590 kc XEBZ Meoqui, Chi. 1.0 kw-D III.
 1590 kc XEMB Monterrey, N. L., 5.0 kw (DA-N) III-B.
 1590 kc XEEE Tecate, B. C., 1.0 kw-D III.
 1590 kc XETE Ciudad Madero, Tam. 1.0 kw-D (DA) III.
 1590 kc XEMC Mexico, D. F., Dol. G. Estrada de Ferreiro, 10.0 kw-D 5.0 kw-N III-A.
 1590 kc XEKB Atemajac, Jal., 0.25 kw-D 0.125 kw-N IV.

1600

1600 kc XEAE Villa Acuna, Coah., 5.0 kw III-A.
 1600 kc XEDO Acapulco, Gto., Heriberto Guizar Castro, 0.5 kw III-B.
 1600 kc XEOU Matamoros dela Laguna, Coah., 1 kw-D, 0.25 kw-N IV.
 1600 kc XEMI Minatitlan, Vera., 0.25 kw-D IV.
 1600 kc XEVW Acambaro, Gto., 0.5 kw-D 0.2 kw-N IV.
 1600 kc XEFM Veracruz, Ver., 0.25 kw IV.
 1600 kc XECW Los Mochis, Sin., 1.0 kw-D 0.2 kw-N IV.
 1600 kc XENY Nogales, Son., 1.0 kw-D III.

World Wide Distribution of Radio Receiver Sets

The number of radio sets in the world (excluding the U.S., its possessions and Canada) increased by 12 million in 1959 for a total of 165,667,000, according to the U.S. Information Agency report of March 2, 1960. Wire speakers for public listening reached 38.9 million, a 32% increase of 7 million over the 1958 total. The following statistics are approximate and should be treated with caution, particularly when they refer to newly-developing countries.

AREA DISTRIBUTION

Area	Radio Sets	Wired Speakers
Western Europe ¹	75,092,700	2,581,900
Eastern Europe (Communist Bloc)	26,520,000	31,396,000
Near East, South Asia and Africa	13,203,200	143,400
Arabic Countries	(4,110,400)	(2,400)
Non-Arabic Near East and South Asia	(6,455,700)	(18,000)
Non-Arabic Africa	(2,637,100)	(123,000)
Far East	26,759,300	4,711,900
Communist Countries	(3,910,000)	(4,570,000)
Non-Communist Countries	(22,849,300)	(141,900)
Latin America	23,765,800	unknown
Western Hemisphere Possessions	326,000	51,000
British	(207,900)	(51,000)
French	(47,600)	(unknown)
Netherlands	(66,000)	(unknown)
Greenland	(4,500)	(unknown)
WORLD TOTAL²	165,667,000	38,884,200

¹Includes Yugoslavia.

²Exclusive of the United States, its territories, and Canada.

COUNTRY DISTRIBUTION

Western Europe

Country	Radio Sets	Wired Speakers
Andorra	1,800	---
Austria	1,955,900	13,800
Belgium	2,409,400	134,800
Denmark	1,714,400	---
Finland	1,300,000	---
France	11,484,000	---
W. Germany (Incl. W. Berlin)	16,050,000	159,000
Gibraltar	4,900	500
Iceland	69,500	---
Ireland	485,100	---
Italy	7,851,200	---
Liechtenstein	3,200	400
Luxembourg	31,400	---
Malta	16,200	45,100
Monaco	5,100	---
Netherlands	2,715,300	490,500
Norway	1,250,000	---
Portugal	995,800	---
San Marino	1,900	---
Spain	6,000,000	---
Sweden	2,683,700	160,000
Switzerland	1,033,500	354,400
United Kingdom	15,584,400 ¹	1,048,400
Yugoslavia	1,380,000	173,000

¹Includes 10,000,000 combined sound and television licenses.

Far East

Country	Radio Sets	Wired Speakers
Australia	2,297,400	---
Borneo (North)	9,000	---
Burma	110,000	---
Cambodia	15,000	---
China (Communist)	3,500,000	4,570,000
Fiji Islands	20,000	---
Hong Kong	114,900	59,200
Indonesia	833,600	3,900
Japan	15,586,400	---
North Korea	110,000	unknown
South Korea	600,000	---
Laos	8,000	---
Macau	6,000	---
Malaya	251,600	22,300
New Caledonia	5,000	---
New Zealand	562,000	---
Philippines	550,000	4,400
Sarawak and Brunei	30,000	---
Singapore	96,700	41,000
Taiwan	450,000	---
Thailand	1,000,000	5,000
North Vietnam	300,000	unknown
South Vietnam	303,700	1,100

Latin America

Country	Radio Sets	Wired Speakers
Argentina	5,500,000	---
Bolivia	150,000	---
Brazil	6,828,800	---
Chile	887,000	---
Colombia	2,084,300	---
Costa Rica	100,000	---
Cuba	1,300,000	---
Dominican Republic	100,000	---
Ecuador	450,000	---
El Salvador	225,000	---
Guatemala	210,000	---
Haiti	50,000	---
Honduras	125,000	---
Mexico	3,500,000	---
Nicaragua	75,000	---
Panama	145,000	---
Paraguay	150,000	---
Peru	320,000	---
Uruguay	500,000	---
Venezuela	565,700	---

Near East, South Asia and Africa

Country	Radio Sets	Wired Speakers
Arabic Countries		
Aden	32,000	---
Algeria	504,500	---
Iraq	600,000	---
Jordan	94,400	---
Lebanon	111,000	2,400
Libya	73,500	---
Morocco	501,000	---
Saudi Arabia	18,000	---
Sudan	135,000	---
Tunisia	151,000	---
United Arab Republic		
Egypt	1,500,000	---
Syria	390,000	---

Non-Arabic Near East and South Asia

Country	Radio Sets	Wired Speakers
Afghanistan	21,000	---
Ceylon	285,600	18,000
Cyprus	95,000	---
Greece	846,400	---
India	2,000,000	---
Iran	1,100,000	---
Israel	405,000	---
Nepal	13,000	---
Pakistan	480,000	---
Portuguese India	1,900	---
Turkey	1,207,800	---

Non-Arabic Africa

Country	Radio Sets	Wired Speakers
Angola	70,000	---
Bechuanaland	3,500	---
Belgian Congo	175,000	---
British Somaliland	2,500	---
Cameroons	40,000	---
Central African Federation	150,000	---
Ethiopia (includes Eritrea)	35,000	---
French Equatorial Africa	45,000	---
French Somaliland	5,000	---
French West Africa	100,000	---
Gambia	2,500	---
Ghana	107,000	41,400
Guinea	12,000	---
Kenya	150,000	1,800
Liberia	38,000	---
Madagascar	60,000	---
Mauritius	35,000	---
Mozambique	60,000	---
Nigeria	250,000	62,500
Portuguese Guinea	1,500	---
Reunion	10,100	---
Sierra Leone	23,000	5,000
Somalia	15,000	---
Tanganyika	80,000	---
Togoland	5,000	---
Uganda	80,000	---
Union of South Africa	1,019,000	12,300
Zanzibar	13,000	---

Eastern Europe

Country	Radio Sets	Wired Speakers
Albania	40,000	18,000
Bulgaria	680,000	502,000
Czechoslovakia	3,200,000	516,000
East Germany	5,500,000	---
Hungary	1,800,000	300,000
Poland	3,600,000	1,400,000
Rumania	1,000,000	660,000
USSR	10,700,000	23,000,000

Western Hemisphere Possessions

Country	Radio Sets	Wired Speakers
British	207,900	51,000
French	47,600	---
Netherlands	66,000	---
Greenland	4,500	---

College or University Campus—Limited Radio Stations in the U.S.

The following college or university campus-limited stations are operated principally by students enrolled in the schools. Their transmission is by wire, and reception is limited to on campus listening. College radio is represented nationally by three organizations: the Intercollegiate Broadcasting System, the Ivy Network, and the College Radio Corp. Station affiliation to one or more of these groups is listed beside the call letters. For further information, see the listings IBS, Ivy, and CRC on page B-27.

ALABAMA
WBSD IBS Alabama College, Montevallo
WABP CRC Univ of Alabama, University

ARIZONA
KASN IBS-CRC Arizona State Univ, Tempe

ARKANSAS
KASC Arkansas State College, Jonesboro
KVAR CRC Univ of Arkansas, Fayetteville
KSSC CRC Southern State College, Magnolia

CALIFORNIA
 State Polytechnic, San Luis Obispo.
KCSC Chico State College, Chico
KHSC IBS Humboldt State College, Arcata
KXLU CRC Loyola University, Los Angeles 45
KRJC Modesto Junior College, Modesto
KAEO Pacific, College of the Stockton
KSPC CRC Pomona College, Claremont
KHSM St. Mary's College, St. Mary's
KRTG State College, San Francisco 2
 San Jose State College, San Jose
KZSU IBS-CRC Stanford University, Stanford

COLORADO
KCAM Colorado State University, Fort Collins
KVDU CRC Univ of Denver, Denver 10

CONNECTICUT
WTCC Central State College, New Britain
WCNI Connecticut College, New London
WFUS IBS Univ of Connecticut, Storrs
WTCT Trinity College, Hartford 6
WESH IBS-CRC Wesleyan Univ, Middletown
WYBC IBS-Ivy Yale University, New Haven

DELAWARE
WSLY Wesley College, Dover

DISTRICT OF COLUMBIA
WAMU CRC American Univ, Washington 16
WCUA IBS Catholic University of America, The Washington 17
WBGW George Washington Univ, Washington
WGTE Georgetown University, Washington 7
 Howard University, Washington 1

IDAHO
KBJC Boise Junior College, Boise
KUOI CRC Idaho, University of, Moscow
KROK Northwest Nazarene College, Nampa

ILLINOIS
WAUG CRC Augustana College, Rock Island
WUCB CRC Chicago, University of, Chicago 37
WBEI IBS Elmhurst College, Elmhurst
WGRN IBS Greenville College, Greenville
WIIT IBS-CRC Illinois Institute of Technology, Chicago 16
WFGU CRC Univ of Illinois, Champaign
WKC CRC Knox College, Galesburg
WMMC IBS MacMurray College, Jacksonville
WNOC IBS North Central College, Naperville
WNPC IBS North Park College, Chicago 25
QCLM Quincy College, Quincy
 St. Joseph's Seminary, Westmont
WRSE Shimer College, Mount Carroll
WBTN IBS-CRC Wheaton College, Wheaton

INDIANA
WBST Ball State Teachers College, Muncie
 Earlham College, Richmond
WFRN Franklin College, Franklin
WMBB IBS Manchester College, North Manchester
WSPD CRC Notre Dame & St. Mary's College, Notre Dame
WMRH Purdue Univ (Hall H-1), W Lafayette
WHCC Purdue Univ (Hall H-2), W Lafayette
KWRX Purdue Univ (Hall H-3), W Lafayette
WCCR Purdue Univ (Cary Hall Quadrangle), W Lafayette
WCTS Purdue Univ, W Lafayette
WVTI Valparaiso Technical Inst, Valparaiso

IOWA
KBNL Cornell College, Mt. Vernon
KUDD Dubuque, University of, Dubuque
KGRA Graceland College, Lamoni
KGRW CRC Grinnell College, Grinnell
KMRI Iowa State College, Ames
KWAR IBS Wartburg College, Waverly
KYTC Iowa State Teachers, Cedar Falls

KANSAS
WBUB Baker University, Baldwin
KUOK CRC Univ of Kansas, Lawrence
KTJO IBS Ottawa University, Ottawa
 Univ of Wichita, Wichita

KENTUCKY
WGTC Georgetown College, Georgetown
WSDS Southern Baptist Theological Seminary, Louisville

LOUISIANA
 Polytechnic Institute, Ruston
WWL Loyola Univ, New Orleans
 IBS McNeese State College, Lake Charles
WECS Southern University and A & M College, Baton Rouge
WTUL CRC Tulane Univ, New Orleans 18

MAINE
WORO CRC Univ of Maine, Orono

MARYLAND
WJHU CRC Johns Hopkins Univ, Baltimore
WMUC CRC Univ of Maryland, College Park
WENV IBS U.S. Naval Academy, Annapolis

MASSACHUSETTS
WAIC International College, Springfield 9
WVBC IBS Boston College, Boston 67
WTBU Boston Univ, Boston 15
WLDB Brandeis Univ, Waltham
WHBS Harvard Business School, Boston 63
WHRB IBS-Ivy Harvard Univ, Cambridge
WCHC IBS-CRC Holy Cross, Worcester 3
WITI Lowell Textile Inst, Lowell
WTBS CRC M.I.T., Cambridge 39
WMHC Mount Holyoke College, South Hadley
WTCC CRC Tufts University, Medford
WMS CRC Williams College, Williamstown

MICHIGAN
 Albion College, Albion
WCRG IBS Central Michigan, Mt. Pleasant
 Detroit, University of, Detroit 1
WEMC Emmanuel Missionary College, Berrien Springs
WFBS IBS Ferris Institute, Big Rapids
WJMD CRC Kalamazoo College, Kalamazoo
WCBN CRC Michigan, University of, Ann Arbor
WBSD Olivet College, Olivet
 Wayne State University, Detroit 2
WIDR CRC Western Michigan College, Kalamazoo

MINNESOTA
KARL CRC Carleton College, Northfield
KOBB CRC Concordia College, Moorhead
KGAC CRC Gustavus Adolphus College, Saint Peter
WMMR CRC Univ of Minnesota, Minneapolis
KJSJ CRC St. John's University, Collegeville
KSMC CRC St. Mary's College, Winona
KSTO CRC St. Olaf's College, Northfield

MISSISSIPPI
WMCE IBS Mississippi College, Clinton
WMSU Mississippi Southern, Hattiesburg
WCBH CRC Mississippi, University of, Oxford

MISSOURI
KCBI IBS Central Bible Institute, Springfield
KSMC IBS-CRC Central Missouri State College, Warrensburg
KCUR Univ of Kansas City, Kansas City 10
KCLC IBS Lindenwood College for Women, St. Charles
 Missouri, University of, Columbia
KBIL CRC St. Louis University, St. Louis 8
KWVC Stephens College, Columbia
 IBS Central College, Fayette

NEBRASKA
KOCU CRC Creighton University, Omaha 2
KOVF CRC State Teachers College, Kearney
 IBS State Teachers College, Peru
KNUS CRC Nebraska, University of, Lincoln
KNWU CRC Nebraska Wesleyan University, Lincoln

NEW HAMPSHIRE
WMDE CRC New Hampshire, University of, Durham

NEW JERSEY
WRPE Ivy Princeton University, Princeton
WRSU CRC Rutgers University & Douglass College, New Brunswick
WVIK CRC Upsala College, East Orange

NEW MEXICO
KNMA CRC New Mexico College of A & M Arts, State College
 New Mexico Highlands Univ, Los Vegas
KNMD CRC New Mexico Univ, Albuquerque

NEW YORK
WATI Agriculture & Technical Institute at Farmingdale, Farmingdale
WALI IBS Adelphi College, Garden City, L. I.
WBCB Bard College, Annandale-on-Hudson
WFBU CRC Buffalo, University of, Buffalo 14
WNTC CRC Clarkson College of Technology & Teachers College at Potsdam, Potsdam
WECU CRC Colgate University, Hamilton
WKCE IBS-Ivy Columbia Univ, New York 27
WBEI IBS-CRC Cornell University, Ithaca
WHC CRC Hamilton College, Clinton
WHCH Hofstra College, Hempstead, L. I.
WJSL IBS Houghton College, Houghton
WICE CRC Ithaca College, Ithaca
WKCS Keuka College, Keuka Park
WRPI CRC Rensselaer Polytechnic, Troy
WRIT Rochester Institute of Technology, Rochester 8
WRUR CRC Univ of Rochester, Rochester 3
WOFM CRC St. Bonaventure College, St. Bonaventure
KSLU IBS-CRC St. Lawrence Univ, Canton
WSLC Sarah Lawrence College, Bronxville
WESB CRC Seneca, Colleges of the (Hobart and William Smith Colleges), Geneva
WVCE Siena College, Loudonville
WCVF IBS Teachers College at Fredonia, Fredonia
WGCY Teachers College at Oswego, Oswego
WRWS Teachers College, Plattsburg
WRUC IBS-CRC Union College, Schenectady 8
KDET CRC U.S. Military Academy, West Point

NORTH CAROLINA
WBDS CRC Duke University, Durham
WWWS CRC East Carolina College, Greenville
WGWC Gardner-Webb College, Boiling Springs
WKNC CRC N. C. State College, Raleigh
 North Carolina, U. of Chapel Hill
WDDD CRC Wake Forest College, Winston-Salem

WVVO IBS-CRC Western Carolina College, Cullowhee

NORTH DAKOTA
KDAC CRC N. D. Agricultural College, Fargo

OHIO
WYSO CRC Antioch College, Yellow Springs
WBVC Berea College Berea
WDUC CRC Denison University, Granville
WHCB IBS Heidelberg College, Tiffin
 Hiram College, Hiram
WKSU Kent State University, Kent
WKCO Kenyon College, Gambier
WMGO Marietta College, Marietta
WOBC CRC Oberlin College, Oberlin
WOIO Ohio State University, Columbus 10
WOUH Ohio University, Athens
WOOR Otterbein College, Westerville
WRAB IBS Western Reserve Univ, Cleveland
WCXU IBS Xavier University, Cincinnati

OKLAHOMA
KUBY CRC Oklahoma, University of, Norman
KVRO CRC A & M College, Stillwater
KBGC Oklahoma Baptist University, Shawnee
KAUS Oklahoma Military Academy, Claremore
 Linfield College, McMinnville
KPUR CRC Pacific University, Forest Grove
KDUP CRC Portland, University of, Portland 3

PENNSYLVANIA
WBMC CRC Bryn Mawr College, Bryn Mawr
WBEU Bucknell University, Lewisburg
WBCI CRC Carnegie Institute of Technology, Pittsburgh 13
WDUQ Duquesne University, Pittsburgh 19
WWFM IBS Franklin and Marshall College, Lancaster
WWGC CRC Gettysburg College, Gettysburg
WHRC CRC Haverford College, Haverford
WJRH CRC Lafayette College, Easton
WLEN CRC Lehigh University, Bethlehem
WBEI IBS Locoming College, Williamsport
WMUH CRC Muhlenberg College, Allentown
WXPB IBS-Ivy Pennsylvania, University of, Philadelphia 4
WPGH Univ of Pittsburgh, Pittsburgh
KSFC St. Francis College, Loretto
WSVC St. Vincent College, Latrobe
WSEB IBS Swarthmore College, Swarthmore
WRTI IBS-CRC Temple Univ, Philadelphia 22
WVIL CRC Villanova University, Villanova
 IBS Westminster College, New Wilmington
 IBS Wilson College, Chambersburg

RHODE ISLAND
WBRU IBS-Ivy Brown University, Providence
WDOM CRC Providence College, Providence 8
WRU CRC Rhode Island Univ, Kingston

SOUTH CAROLINA
WSEB IBS Clemson Agricultural College, Clemson
 Presbyterian College, Clinton
WUSC CRC Univ of S. C., Columbia

SOUTH DAKOTA
KAUR Augustana College, Sioux Falls
KAGY CRC S. D. State College, Brookings

TENNESSEE
WETS CRC East Tennessee State College, Johnson City
WLYX Southwestern at Memphis, Memphis 12
 Tennessee, University of, Knoxville
WTSU Tennessee A & I State University, Nashville 8
WVU CRC Vanderbilt University, Nashville 5

TEXAS
KACC CRC Abilene Christian College, Abilene
KYBS CRC Baylor University, Waco
 Decatur Baptist College, Decatur
KHSU Hardin-Simmons University, Abilene
 Houston, University of, Houston 4
KSTM CRC St. Mary's University, San Antonio
KTCU CRC Texas Christian University, Ft. Worth 9
KTTC CRC Texas Technological Inst, Lubbock
KVOP CRC Texas Western College, El Paso
 Wayland Baptist College, Plain View

UTAH
 Dixie College, St. George

VERMONT
WRMC CRC Middlebury College, Middlebury
 Norwich University, Northfield
WSSC CRC St. Michael's College, Winooski
WDEV CRC Vermont, University of, Burlington

VIRGINIA
WBVC Bridgewater College, Bridgewater
WGLG CRC Emory and Henry College, Emory
WAVA CRC Randolph-Macon College, Ashland
WVVT CRC Virginia Polytechnic Institute, Blacksburg
WUVA CRC Virginia, Univ of, Charlottesville

WASHINGTON
KCAT CRC Central Washington College of Education, Ellensburg
KEWC CRC Eastern Washington College of Education, Cheney
KUGR Washington, State College of, Pullman

WEST VIRGINIA
WCDE IBS Davis and Elkins College, Elkins

WISCONSIN
WBRW Beloit College, Beloit
WRPN Ripon College, Ripon
WLHA Wisconsin, University of, Madison

THIS IS CIRCULATION?



Effie may well be the first to open this TV-radio "business" publication she's just found in Mr. Timebuyer's basket. Gets lonely here at night, and Effie likes the pictures on the slick paper.

But what about Mr. Timebuyer? Why didn't the pictures and fancy layouts captivate *him*? Well, he's a busy man and he puts it this way:

"There isn't time to read them all!"

There isn't time to plow through the 1,000-odd pages of assorted reading matter sent him monthly under the guise of TV-radio "information". He's particularly tight-fisted with time for magazines that arrive gratuitously, without being asked for.

After all, he receives — *and pays for* — BROADCASTING every week. Its pages give him, concisely and accurately, the full background of latest

facts on everything significant in the television and radio business. When he can get all this from *one* publication, why bother to read a whole basketful of others?

BROADCASTING is the *only* TV-radio business journal qualifying for membership in the Audit Bureau of Circulations — which verifies *paid* circulation publications exclusively. This is an important assurance for advertisers who would rather have their messages in a medium people *want* enough to *pay* for — instead of ones that have to be given away. Makes sense, don't you think?

P.S. — BROADCASTING's guaranteed circulation is now at 25,000.



BROADCASTING

THE BUSINESSWEEKLY OF TELEVISION AND RADIO
1735 DeSales Street, N.W., Washington 6, D. C.
New York—Chicago—Hollywood

Planning a Radio Station ?

RCA presents
3 basic plans to
meet all
requirements!

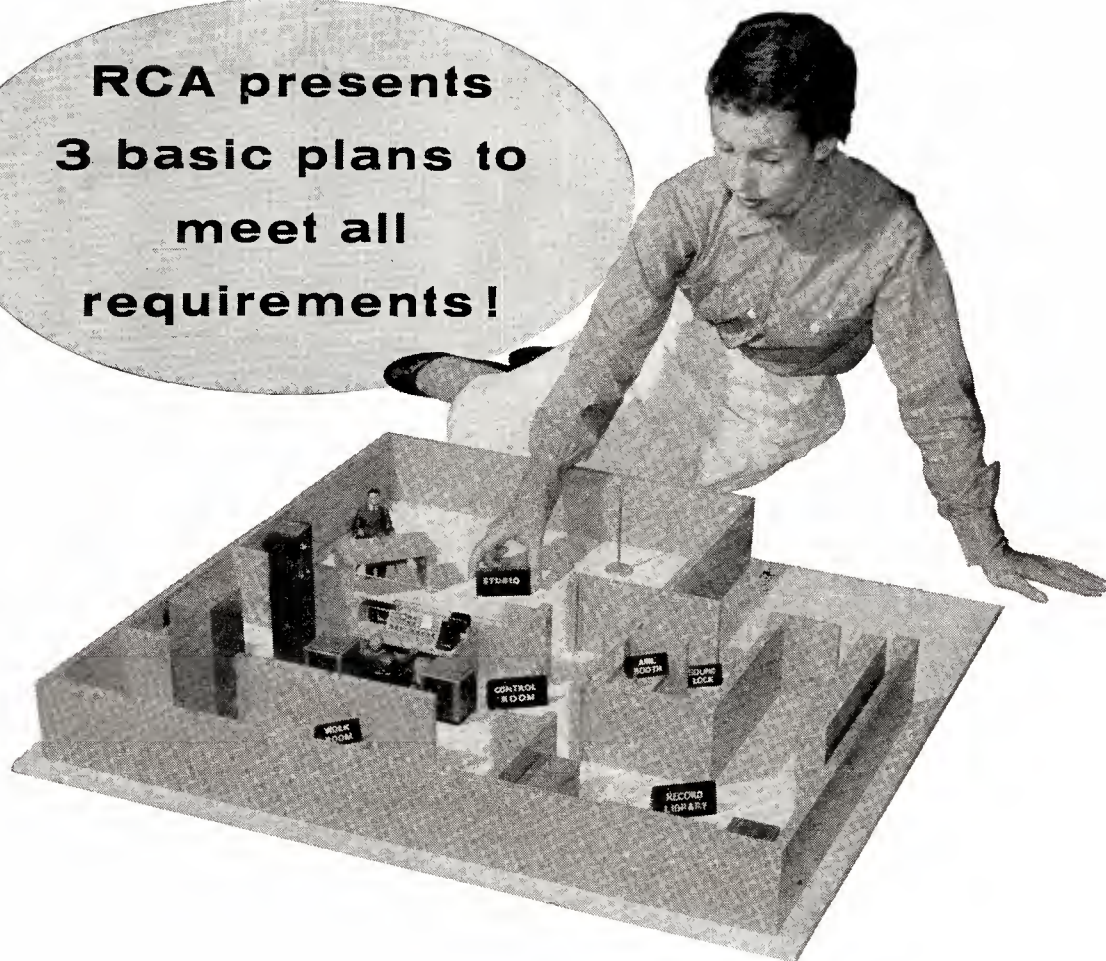

These versatile plans illustrate how the very latest equipment can be arranged to perform efficiently with a minimum of capital and personnel. Since programming requirements vary, three basic plans, representing three specific categories of operation, are provided.

Plan "A" is for a typical small station and requires a minimum investment. A "combined" studio-transmitter operation contributes to its overall efficiency.

Plan "B," also is for a "combined" operation, but it provides additional facilities to allow for announce booth and other local program material. A typical

community station of moderate size, it meets the widest range of applications.

Plan "C," with separate studio and transmitter locations, is functionally designed for big city operation. It highlights the advantages of a spacious two-studio station.

Building layouts, together with a discussion of equipment requirements and current trends, are included in a new Brochure. For your free copy, write to RCA Department YB-22, Building 15-1, Camden, N. J. In Canada: RCA VICTOR Company Limited, Montreal.

RCA . . . your first source of help in station planning



Tmk(s) ®

RADIO CORPORATION of AMERICA

BROADCAST AND TELEVISION EQUIPMENT

CAMDEN, N. J.