

2010 ÜRÜN KATALOĞU

PRODUCT CATALOGUE

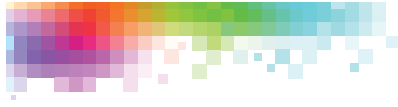





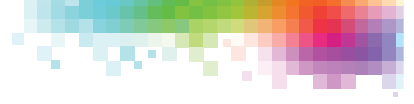

Değerli Dostlarımız,

1983 yılında kurulan Mutlusan, kalite ve dürüstlük ilkelerinden sapmadan, dünya standartlarında hizmet vermeyi kendisine ilke edinmiş, müşteri odaklı çözümler sunmaya yönelik çalışmalarını ve alanında uzman ve eğitilmiş personeli ile bu günlere kadar başarıyla gelmiştir.

Ürün gamı içinde kablo kanal ve aksesuarları, w otomat kutuları, PVC yanmaz spiraller, halojen free spiraller, polietilen borular, çelik ve izoleli çelik spiraller, sinyal armatürleri ve aydınlatma armatürleri yer almaktadır. Üretimimizin %60'ını 60 farklı ülkeye ihraç ederek ülkemiz ekonomisine katkıda bulunmanın haklı gururunu yaşayan firmamız yurt içindeki saygın müşterilerine de 5000'i aşkın yetkili satıcısı ve İstanbul'da ki 3 ana mağazasıyla ulaşmaktadır. Kurulduğu günden bu yana "Kalite, müşterinin beklenti ve isteklerini karşılamak bizim yeteneğimizdir" tanımını kurum felsefesi olarak benimseyen firmamız TSE ve TSEK, ISO 9001 - 2008 belgelerini alarak uluslararası kalite standartlarını uygulamaya dönük çalışmalarını tamamlamış olup VDE, RoHS, CE, Rusya Federasyonu Yanmazlık Belgesi, Ukrayna Kalite Belgesi ve Rusya Federasyonu Kalite Standard belgelerine sahiptir.

Köklü ve parlak geçmişi ile tüketici nezdinde ki marka bilinirliği her geçen gün artmakta olan firmamız, sizlerin sayesinde hızla büyüyerek yeni hedeflere doğru yol almaktadır. Taleplerinizi karşılamak için; üretim kapasitesini %100 arttıracak olan toplam 20.000 metrekarelik kapalı alanlı yeni üretim tesisi ve teknolojik altyapı yatırımlarını tamamlamış olmanın verdiği güvenin sevincini yaşamaktadır.

Vizyonumuz:

Dünya kalitesinde elektrik malzemeleri üreten, ürettiren ve pazarlayan; bölgesinde lider, güçlü bir Türkiye markası olmak.

Misyonumuz:

Türkiye'nin değişen dinamikleri doğrultusunda, koşulsuz müşteri memnuniyetini ön planda tutarak ve kaliteyi bir yaşam biçimi haline getirerek liderliğini koruyan rekabetçi konumu ile küresel ölçekte ilk tercih edilen marka olmak. Sektöre yeni uygulama alanları ve yaratıcı çözümler getirerek alışılmışın dışında bir çizgide, kalite ve dürüstlük ilkelerinden ödün vermeden talebi karşılamaktır.

Dear Friends,

We, as Mutlusan have managed to offer high standard products and services to our business partners with no concession of our principles honesty and quality since 1983. Our success mainly depend on our qualified personnel who are expert on their fields.

Leading group of products in our wide product range are; cable trunkings, fuse boxes, pvc nonflammable spirals, halogen free spirals, polyethylene pipes, metal and pvc coated spirals, signal armatures and lighting fixtures. We are so proud of contributing economy by exporting %60 of production to 60 different countries all around the world. We also serve our end users through over 5000 local business partners around the country and 3 main sales units located in Istanbul. Acknowledging the principle; "Quality and satisfying customers is our talent" since foundation, our company has accomplished to meet international quality standards by fulfilling the TSE, TSEK and ISO 9001 - 2008 certificates. VDE, RoHS, CE, Russian Federation Nonflammable Certificate, Ukraine Quality Certificate and Russian Quality Certificate are other licenses hold by the company.

We departed to reach new goals with yourselves by our brand awareness increasing day by day. We are also very happy of finalizing our new production facility having 20.000 metersquare (indoor) and all technological investments recently which will increase our production capacity %100.

Our vision;

To be a strong Turkish brand, producing and distributing world standard electrical products as a leader in its region.

Our mission;

Having "unconditional customer satisfaction" a priority and accepting the "quality" as a lifestyle, our mission is to be a preferable brand in world scale. We aim to meet the demand by bringing new implementation fields and creative solutions into the sector other than usual but with no concession of our principles honesty and quality.

Mustafa KAÇMAZ

Yönetim Kurulu Başkanı / C.E.O.



- 10 **Teknik Özellikler**
Technical Specifications
- 12 **Kendinden Kapaklı Kablo Kanalları**
Itself Lid Cable Trunking
- 14 **Dıştan Kapaklı Kablo Kanalları**
Outside Lid Cable Trunking
- 29 **İçten Kapaklı Kablo Kanalları**
Inside Lid Cable Trunking
- 32 **Süpürgelik Kablo Kanalları**
Baseboard Cable Trunking
- 33 **Zemin Kablo Kanalları**
Cable Trunking For Floor
- 34 **Profiller**
Profiles
- 36 **Çıtalar**
Slats
- 37 **Süpürgelik**
Baseboards
- 38 **Klima Kanalı**
Air Conditioner Trunking
- 40 **Renkli Kablo Kanalları**
Painted Cable Trunking
- 46 **Delikli Kablo Kanal ve Aksesuarları**
Slotted Cable Trunkings and Accessories

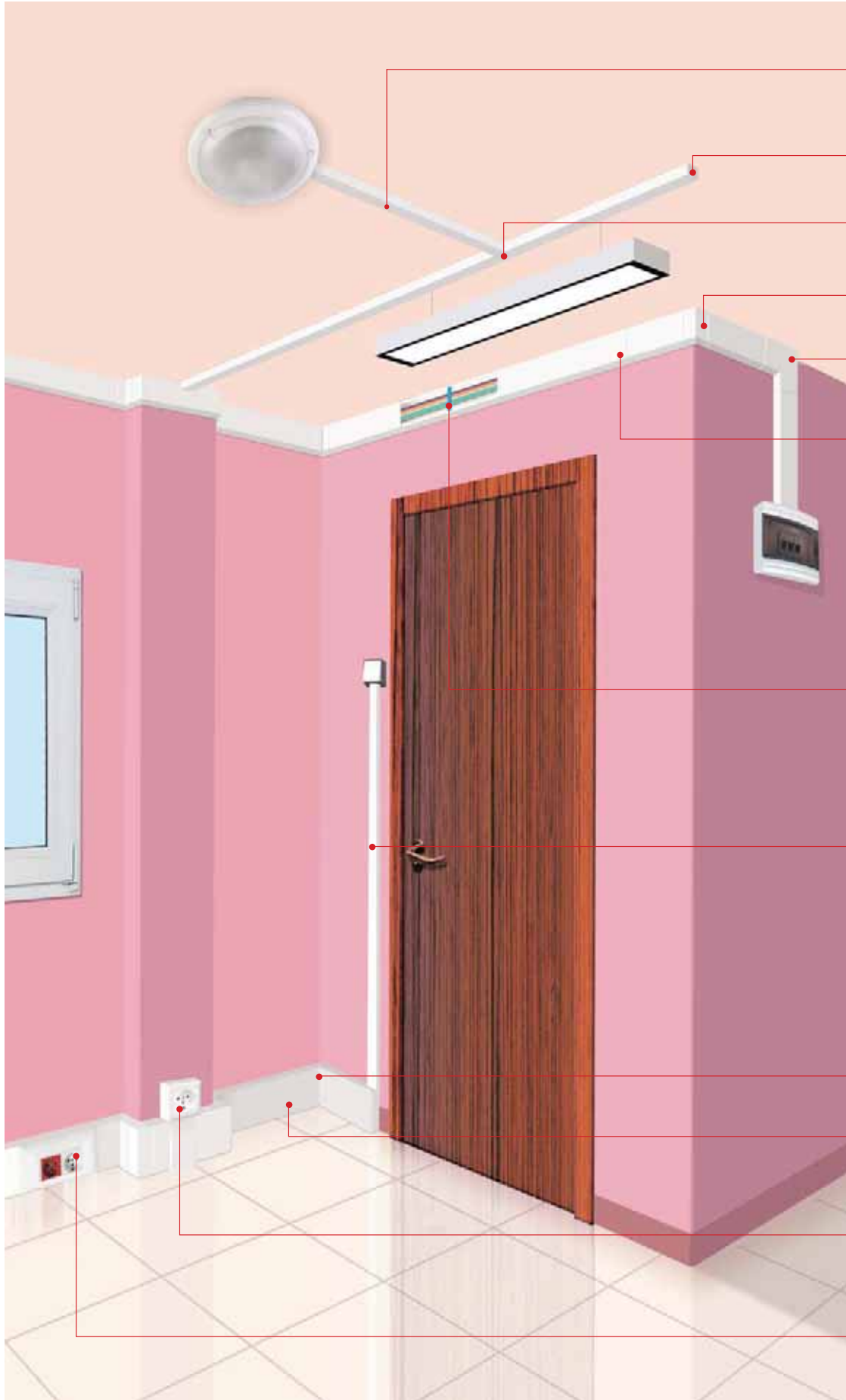

16 x 16 Kanal
Cable Trunking

16 x 16 Uç Tapa
End Cup

16 x 16 T Köşe
T Corner

Dış Köşe
Outside Corner

90° L Köşe
L Corner

Ek Yeri Kapatıcı
Coupler Fitting

**Kanal Kilitleme
Aparatı**
Trunking Locking Tool

15x10 Kanal
Cable Trunking

İç Köşe
Inside Corner

100x25 Süpürgelik
Baseboard Cable Trunking

Priz Montaj Seti
Power Socket Outlet
Mounting Set

**Üçlü Priz Montaj
Çerçevesi**
Socket Outlet
Frame

Aşırı soğuğa ve sıcağa karşı dayanıklısıdır.

Resistant to
extreme cold,
heat and fire.

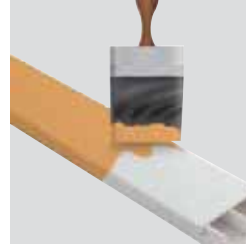

İstenilen renkte boyanabilir!

Can be painted
to any color
you desire!

Alev yaymayan!

Nonflammable!

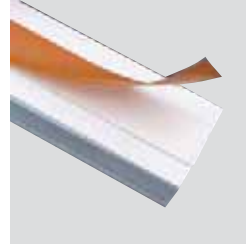

Daha pratik ve kolay montaj için tüm kanallarımızda çift tarafli yapışkanlı bant kullanılabilir.

Adhesive models
are easy to install.

AVANTAJLARINIZ

- Ürünlerimizin hafif ve dayanıklı olma özelliği,
- Zengin renk ve desenleriyle yapılarınızın dekorasyonu ile estetik bir uyum içerisinde oluşu,
- İstenilen ölçülerde kesilebilme, istenilen renkte boyanabilir olma özelliği,
- Pano içi delikli kablo kanallarının endüstriyel uygulamadaki esnek kablo döşemelerinde kullanılabilmesi,
- Ürünlerimizin büyük çoğunluğunun aynı ebatlarda aksesuarlarının mevcudiyeti,
- Kablo kanallarındaki geçmeli sistemin montaj kolaylığı sağlaması,
- Mükemmel kalıp tasarımı sayesinde üstün yüzey düzgünlüğü,
- Tadilatlı uygulamalar duvarda sıva hatalarına neden olurken, kablo kanalları uygulaması duvarlarınızın kırılıp dökülerek deforme olmasını önler,
- Kanal içindeki ray sistemiyle kabloların birbirinden bağımsız bir şekilde taşınabilmesi, aynı kanaldan birden fazla kablo geçirilebilir olması özelliği,
- Priz ve anahtar montajında geçmeli montaj özelliği sayesinde pratik ve kolay sabitleme özelliği, kolay montaj,
- Kanal gövdesindeki delikler sayesinde hızlı montaj olanağı, sabitleme ayakları sayesinde kolay anahtar ve priz montajı yapılabilmesi
- Elektrik kablolarının ve bilgisayar sistemlerinin düzenlenmesinde, asansör ve doğal gaz boru kapatmalarında, prefabrik yapılar ve güvenlik sistemlerinde yaygın kullanım.

ADVANTAGES

- Our products are light and durable,
- They are in harmony with the decoration of your place with delicate design,
- Can be cut to various lengths, and can be painted to any colour you desire,
- The slotted cable trunkings can be used in flexible cable installations in industrial applications,
- Availability of trunking accessories for most sizes,
- Practical mounting with interlock system,
- Smooth surface because of perfect moulds we use,
- Cable installation through wall can cause damage to surface of buildings, while application of cable trunkings prevents it,
- The rail system in trunkings enables a separate routing of different cables.
- Easy stabilization in mounting sockets and switches with interlock system,
- Quick installation with pre-drilled mounting sockets, easy mounting of switches and sockets with socket tightening and stabilization tool,
- Widely useable in installation of power and computer cable system, security applications, to cover gas pipelines, in prefabricated buildings and elevator systems,



ISO 9001:2008



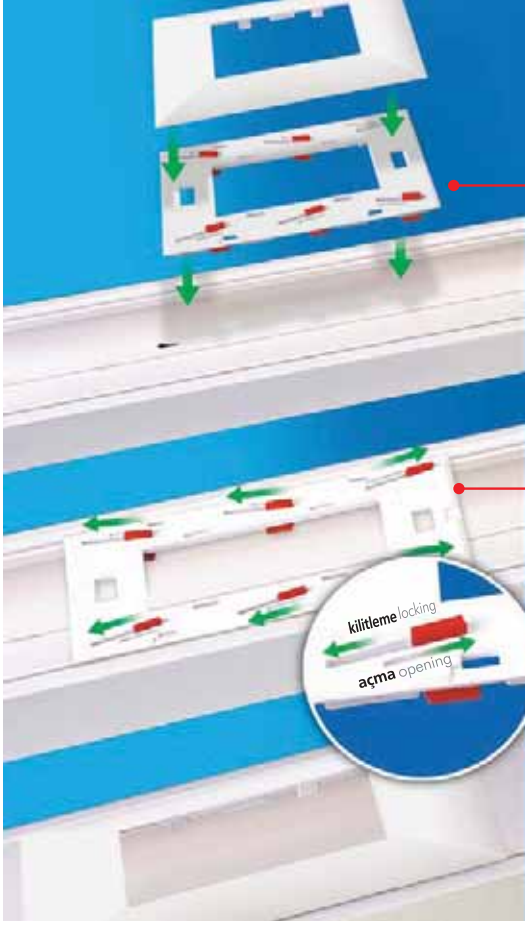

Priz Montaj Çerçevesi

Socket Outlet Frame

Şekilde görüldüğü gibi sırasıyla kilitleme deliklerinden geçirek kasayı ve aparatı kanal üzerine oturtunuz.

Place the inner frame first on the trunking as shown on the picture.

Kasayı kanalın üzerine sabitlemek için sabitleme aparatlarını ok yönünde hareket ettiriniz.

Move the stemming devices in the direction of arrow in order to fix the case upon the trunking.

NEW

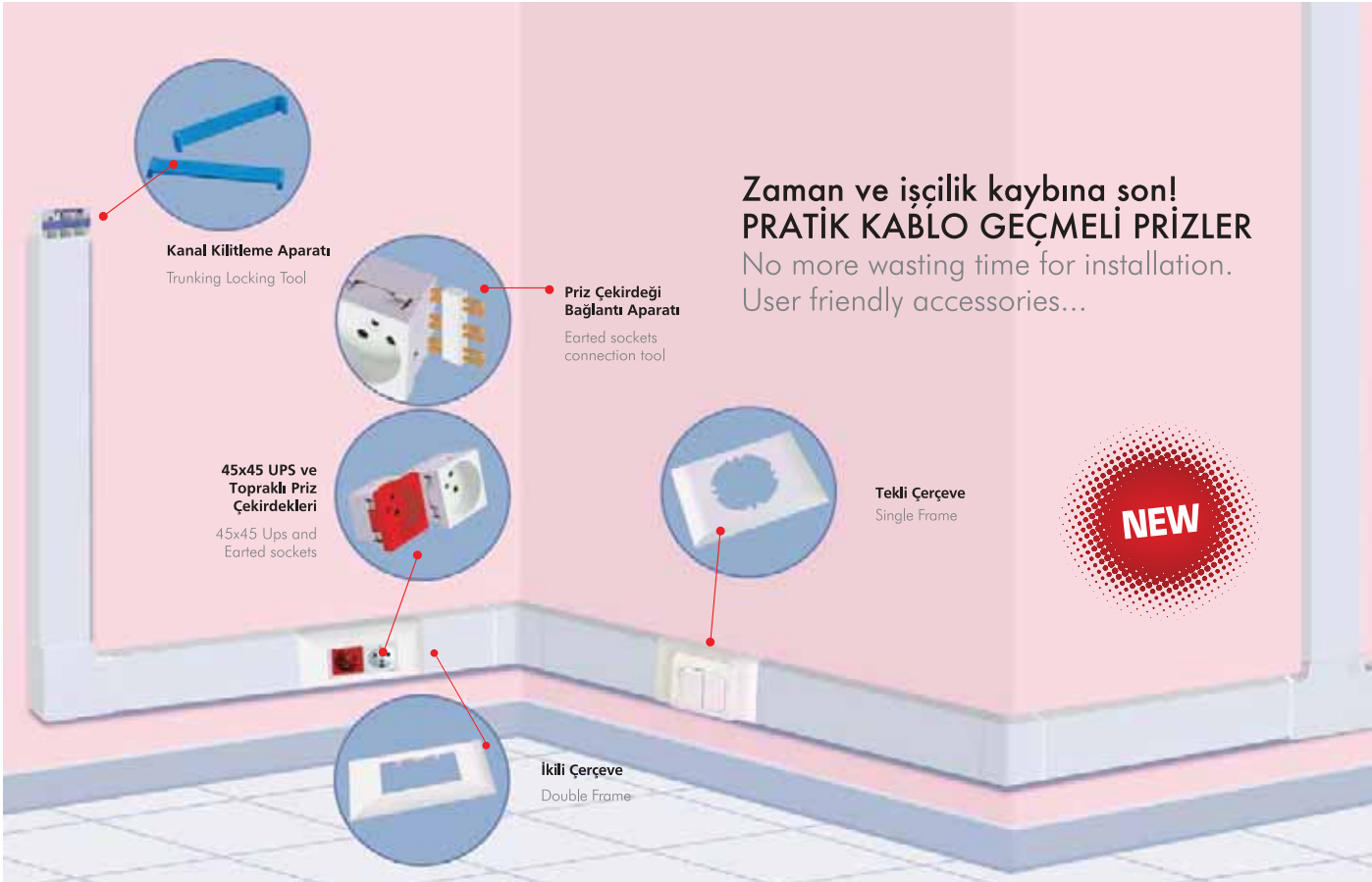

Kanal Kilitleme Aparatı
Trunking Locking Tool

Priz Çekirdeği
Bağlantı Aparatı
Earther sockets
connection tool

45x45 UPS ve
Topraklı Priz
Çekirdekleri
45x45 Ups and
Earther sockets

Tekli Çerçeve
Single Frame

İkili Çerçeve
Double Frame

Zaman ve işçilik kaybına son! PRATİK KABLO GEÇMELİ PRİZLER

No more wasting time for installation.
User friendly accessories...

NEW

KABLO KANAL ve AKSESUARLARI TEKNİK ÖZELLİKLERİ / CABLE TRUNKING and ACCESSORIES TECHNICAL SPECIFICATIONS

Darbeye dayanıklılık External load resistance	Darbe 5J Impact 5J
Alev yayılmasına karşı dayanıklılık Resistance against fire propagation	Alev yaymayan Nonflammable
Elektriksel süreklilik özelliği Electric circuit	Elektriksel süreklilik özelliği olmayan Do not sustain electric circuit
Elektriksel yalıtım özelliği Electric isolation	Elektriksel yalıtım özelliği olan Nonconductive
Amaçlanan tesis konumları Applicable areas	Duvarda ve tavanda yüzeye monte edilebilen Can be installed on wall and ceiling
Katı yabancı maddelerin girişine karşı koruma Protection against external materials	IP4X IP4X
Suyun girişine karşı koruma Protection against liquids	IPX0 IPX0
Sistem erişim kapağının engeli Lid installation	Aletsiz açılabilen erişim kapağı Freehand lid installation
En düşük depolama ve nakil sıcaklık aralığı Minimum storing and transportation temperature	-25 °C -25 °C
En düşük tesis ve uygulama sıcaklık aralığı Minimum installation and environment temperature	-25 °C -25 °C
En yüksek tesis ve uygulama sıcaklık aralığı Maximum installation and environment temperature	+60 °C +60 °C
Malzeme özelliği Raw material speciality	M1 (Non-inflammable) sınıfı PVC hammaddeden üretilmiştir. M1 (Non-inflammable) PVC UL 94 V0 UL 94 V0
UV ışığına dayanım Resistance to UV light	Ultraviyole ışınlarına dayanıklıdır. Resistant against UV light
Asit buharına dayanımı Resistance against acid steam	Asit buharlarına dayanıklıdır. (Hidroklorik asit ve sülfürik asit) Resistant to acid steam (Hydrochloric acid and sulfuric acid)
Soğuk ve ısıya dayanım Resistance to extreme cold and heat	-40 °C 'da ve +60 °C ' da 72 saat ısı yaşlandırma deneyine tabi tutulmuştur. Tested for 72 hours against ageing at between -40 °C and +60 °C

KALİTELİ HAMMADDE!

Kablo kanal ve aksesuarlarımızın üretiminde Avrupa ve Dünyanın önde gelen sektörel markalarının kullandığı hammaddeler olan, PVC, Stabilizatör, Modifier ve katkı maddeleri kullanılmaktadır.

Kullandığımız yüksek nitelikteki hammaddeden ötürü:

- Kablo kanal ve aksesuarlarımız asitler, alkaliler ve bir çok kimyevi maddeden etkilenmez. DAYANIKLIDIR.

- Aşırı soğuğa, ısıya ve ateşe karşı büyük direnci vardır. ALEV YAYMAZ. MUTLUSAN PLASTİK fabrikamızda üretilen mamüllerimiz sanayide, yapı sektöründe ve inşaatlarda, ofislerde, tadilat problemi olan antik yapılarda, çoklu çalışma ortamlarında (şirket yönetim binaları, bankalar vs.) ve konutlarda yaygın olarak kullanılmaktadır.

ULUSLARARASI KALİTE NORMATIFLARINA UYGUN ÜRETİM!

MUTLUSAN PLASTİK, kablo kanal kalitesini henüz üretim bandındayken GİRİŞ - PROSES - SON KONTROL ve yüksek teknoloji ürünü TEST CİHAZLARI ile donatılmış LABORATUVAR TESTLERİ ile garanti altına alır.

ÖNCE MÜŞTERİ MEMNUNİYETİ!

Önce müşteri memnuniyeti ilkesine inanan firmamız üst yönetimi, ISO 9001 Kalite Yönetimi Sisteminin gerektirdiği çağdaş normlara uygun olarak hızla bünyesini biçimlendirmiş ve konusunda uzman ekiplerle üretimine yön vermeye başlamıştır.

Uzun yılların deneyimine tekabül eden TSE, TSEK, ISO 9001-2008, VDE, CE, RoHS, Rus Yanmazlık Belgesi, Ukrayna Kalite Belgesi ve Rus Kalite Standardı gibi belgeleri alan firmamız, bundan sonra da kalitesinden hiçbir ödün vermeden yoluna sizlerle devam edecektir.

HIGH QUALITY RAW MATERIAL

In production of cable trunking system we use high quality raw materials used by leading European manufacturers of sectoral brands, such as, PVC, Stabilizator, Modifier and other chemicals.

Because of the high quality raw materials used, Our cable trunkings are not affected by acid or alkalis. RESISTANT. Has resistance to extreme cold, temperature and fire, NON-FLAMMABLE.

Our products produced at MUTLUSAN PLASTİK are widely used in buildings, offices, antique structures, multi-working areas (Banks, laboratories etc.) and houses.

PRODUCTION ACCORDING TO INTERNATIONAL QUALITY STANDARDS MUTLUSAN PLASTIC

guarantees quality of cable trunkings starting from production lines by INPUT-PROCESSING-LAST CONTROL procedure and daily LABORATORY TESTS equipped with high technology TEST EQUIPMENTS.

CUSTOMERS FIRST!

Managers of our company, who believe in importance of customers' pleasance, started to direct production with qualified specialists according to ISO 9001 Quality Management System.

Our company obtains Certificates of quality - TSE, TSEK, ISO 9001-2008, VDE, CE, RoHS, Russian Certificate of non-flammability, Quality Certificates of Ukraine and Russian Federation with its long experience and high quality, and will continue to improve its quality.



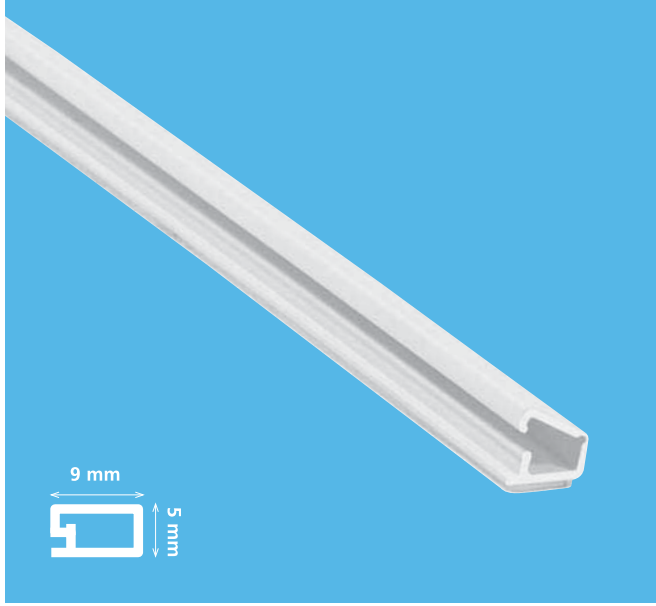

9x5

Aksesuarsız / Without Accessories

Ürün Kendinden Kapaklı, Yapışkanlı Kablo Kanalı
Product Adhesive Cable Trunking (Itself Lid)

Ürün Kodu 001 004 009005 20 00
Product Code

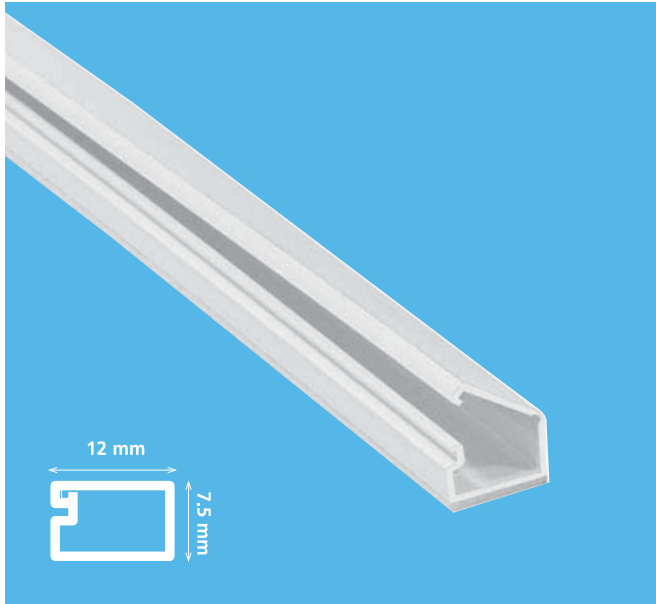

12x7.5

Aksesuarsız / Without Accessories

Ürün Kendinden Kapaklı, Yapışkanlı Kablo Kanalı
Product Adhesive Cable Trunking (Itself Lid)

Ürün Kodu 001 004 012007 20 00
Product Code

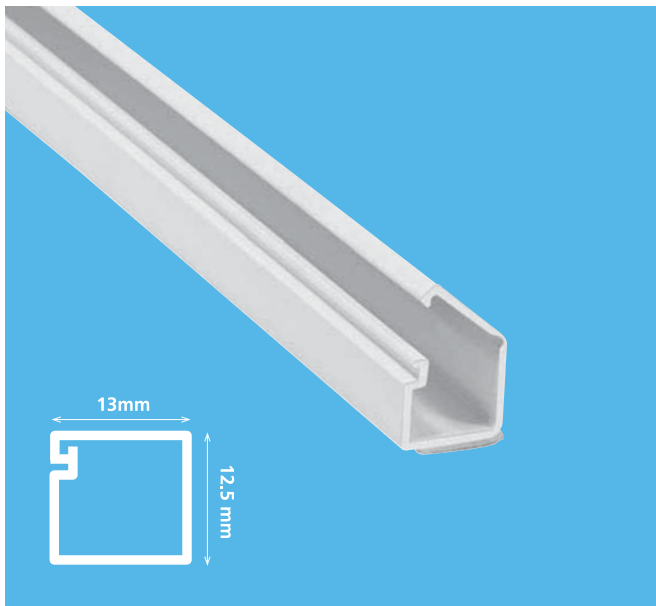

13x12.5

Aksesuarsız / Without Accessories

Ürün Kendinden Kapaklı, Yapışkanlı Kablo Kanalı
Product Adhesive Cable Trunking (Itself Lid)

Ürün Kodu 001 004 013012 20 00
Product Code

KENDİNDEN KAPAKLI / ITSELF LID

Kendinden Yapışkanlı
Adhesive



Kendinden Kapaklı
Itself Lid



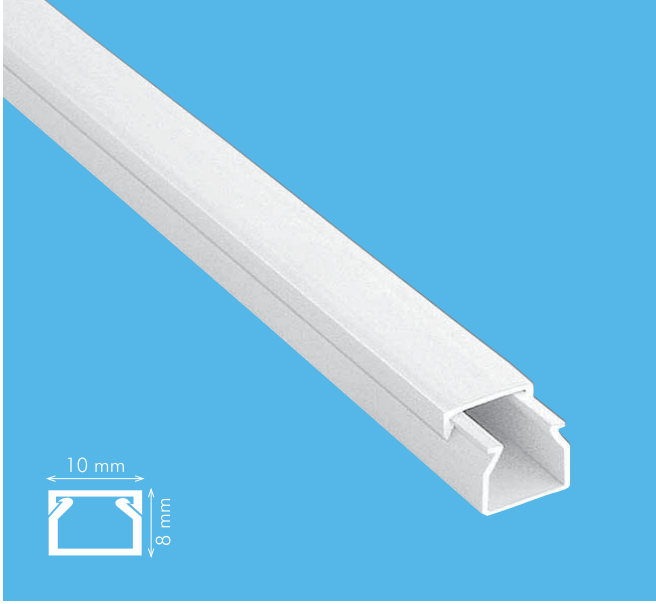

10x8

Eko Seri / Eco Series
001 001 010008 20 00

Meks Seri / Meks Series
001 002 010008 20 00

Aksesuarsız
Without Accessories

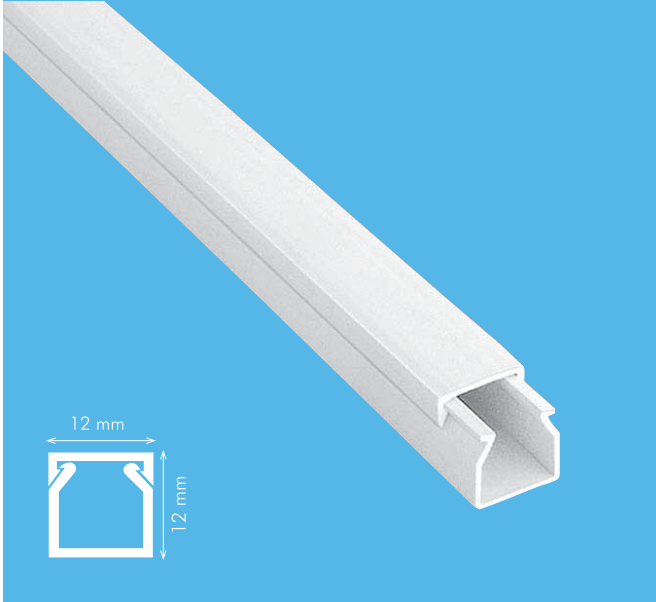

12x12

Eko Seri / Eco Series
001 001 012012 20 00

Meks Seri / Meks Series
001 002 012012 20 00

AKSESUARLAR / ACCESSORIES

Kod / Code	Ürün / Product
001 039 012012 00 00	İç Köşe Inside Corner
001 040 012012 00 00	Dış Köşe Outside Corner
001 041 012012 00 00	T Köşe T Corner
001 042 012012 00 00	90° L Köşe L Corner
001 043 012012 00 00	Ek Parça Coupler Fitting
001 044 012012 00 00	Uç Tapa End Cup



DIŐTAN KAPAKLI / OUTSIDE LID

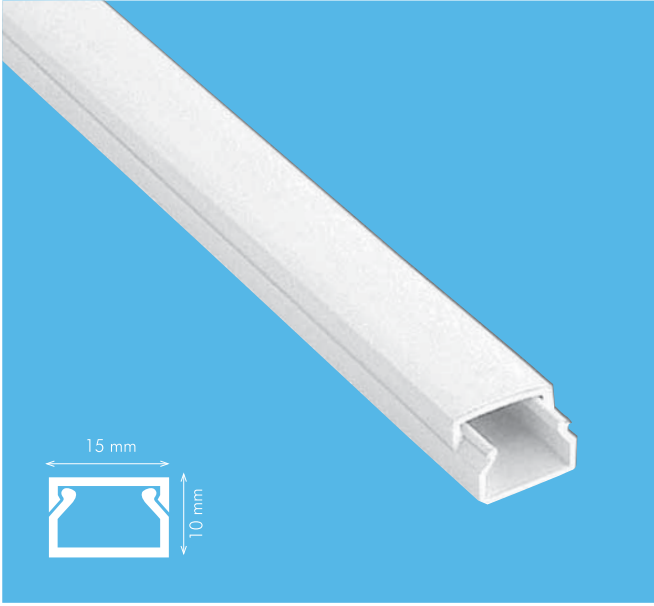

15x10

Eko Seri / Eco Series
001 001 015010 20 00

Meks Seri / Meks Series
001 002 015010 20 00

AKSESUARLAR / ACCESSORIES

Kod / Code	Ürün / Product
001 039 015010 00 00	İç Köşe Inside Corner
001 040 015010 00 00	Dış Köşe Outside Corner
001 041 015010 00 00	T Köşe T Corner
001 042 015010 00 00	90° L Köşe L Corner
001 043 015010 00 00	Ek Parça Coupler Fitting
001 044 015010 00 00	Uç Tapa End Cup

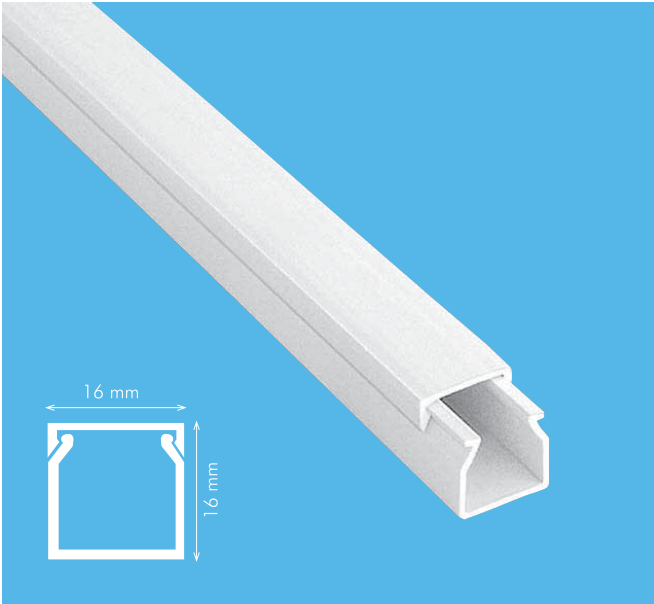

16x16

Eko Seri / Eco Series
001 001 016016 20 00

Meks Seri / Meks Series
001 002 016016 20 00

AKSESUARLAR / ACCESSORIES

Kod / Code	Ürün / Product
001 039 016016 00 00	İç Köşe Inside Corner
001 040 016016 00 00	Dış Köşe Outside Corner
001 041 016016 00 00	T Köşe T Corner
001 042 016016 00 00	90° L Köşe L Corner
001 043 016016 00 00	Ek Parça Coupler Fitting
001 044 016016 00 00	Uç Tapa End Cup

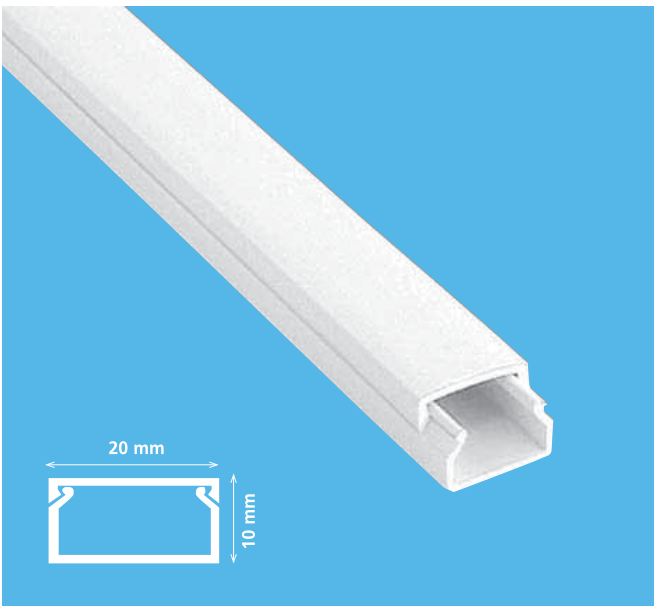

20x10

Eko Seri / Eco Series
001 001 020010 20 00

Meks Seri / Meks Series
001 002 020010 20 00

AKSESUARLAR / ACCESSORIES

Kod / Code	Ürün / Product
001 039 020010 00 00	İç Köşe Inside Corner
001 040 020010 00 00	Dış Köşe Outside Corner
001 041 020010 00 00	T Köşe T Corner
001 042 020010 00 00	90° L Köşe L Corner
001 043 020010 00 00	Ek Parça Coupler Fitting
001 044 020010 00 00	Uç Tapa End Cup





23x23

Tavan Köşe Kanalı Ceiling Corner Cable Trunking

Meks Seri / Meks Series
001 002 023023 20 00

AKSESUARLAR / ACCESSORIES

Kod / Code	Ürün / Product
001 039 023023 00 00	İç Köşe - Hazırlıkta Inside Corner - In Progress
001 040 023023 00 00	Dış Köşe - Hazırlıkta Outside Corner - In Progress
001 041 023023 00 00	T Köşe T Corner
001 042 023023 00 00	90° L Köşe L Corner
001 043 023023 00 00	Ek Parça Coupler Fitting
001 044 023023 00 00	Uç Tapa End Cup
001 050 030008 00 00	Kablo Taşıyıcı Cable Carrier

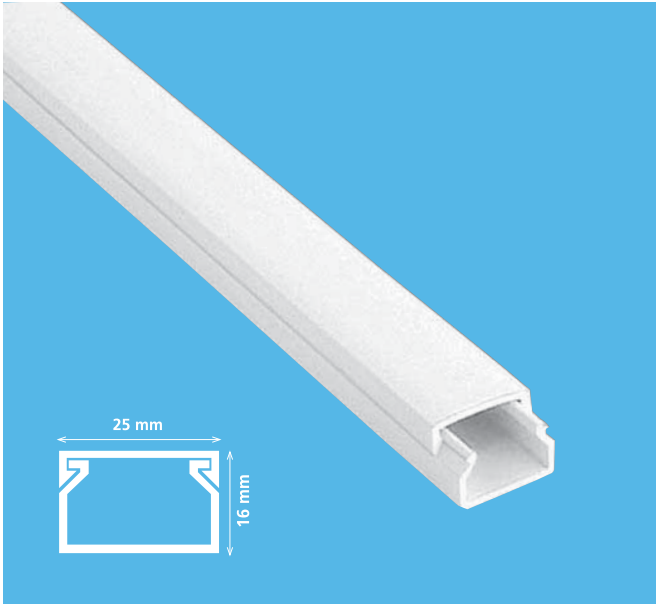

25x16

Eko Seri / Eco Series
001 001 025016 20 00

Meks Seri / Meks Series
001 002 025016 20 00

AKSESUARLAR / ACCESSORIES

Kod / Code	Ürün / Product
001 039 025016 00 00	İç Köşe Inside Corner
001 040 025016 00 00	Dış Köşe Outside Corner
001 041 025016 00 00	T Köşe T Corner
001 042 025016 00 00	90° L Köşe L Corner
001 043 025016 00 00	Ek Parça Coupler Fitting
001 044 025016 00 00	Uç Tapa End Cup
001 047 017421 00 00	P. M. Kasası 1'li Socket Outlet Mounting Set
001 047 017422 00 00	P. M. Kasası 2'li Socket Outlet Mounting Set
001 047 017423 00 00	P. M. Kasası 3'li Socket Outlet Mounting Set

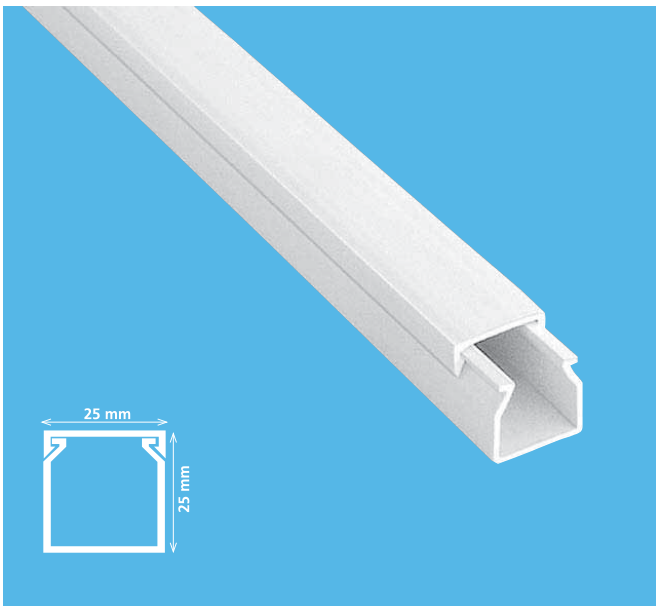

25x25

Eko Seri / Eco Series
001 001 025025 20 00

Meks Seri / Meks Series
001 002 025025 20 00

AKSESUARLAR / ACCESSORIES

Kod / Code	Ürün / Product
001 039 025025 00 00	İç Köşe Inside Corner
001 040 025025 00 00	Dış Köşe Outside Corner
001 041 025025 00 00	T Köşe T Corner
001 042 025025 00 00	90° L Köşe L Corner
001 043 025025 00 00	Ek Parça Coupler Fitting
001 044 025025 00 00	Uç Tapa End Cup
001 047 017421 00 00	P. M. Kasası 1'li Socket Outlet Mounting Set
001 047 017422 00 00	P. M. Kasası 2'li Socket Outlet Mounting Set
001 047 017423 00 00	P. M. Kasası 3'li Socket Outlet Mounting Set

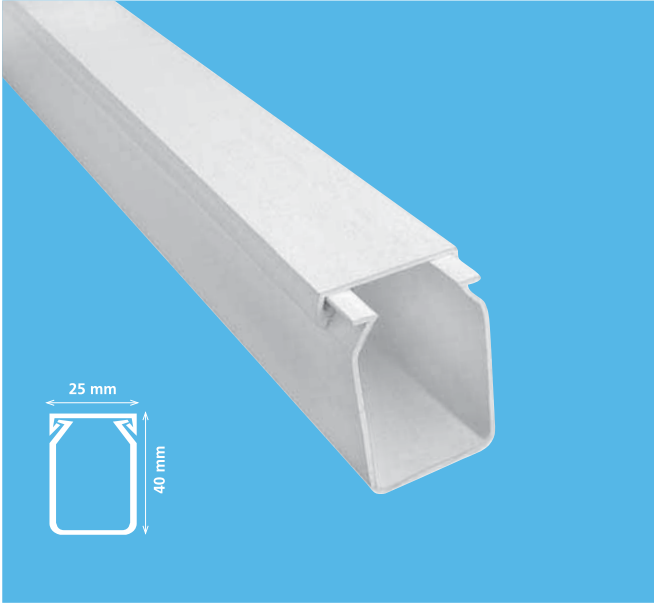

25x40

Eko Seri / Eco Series
001 001 025040 20 00

Meks Seri / Meks Series
001 002 025040 20 00

Aksesuarsız
Without Accessories

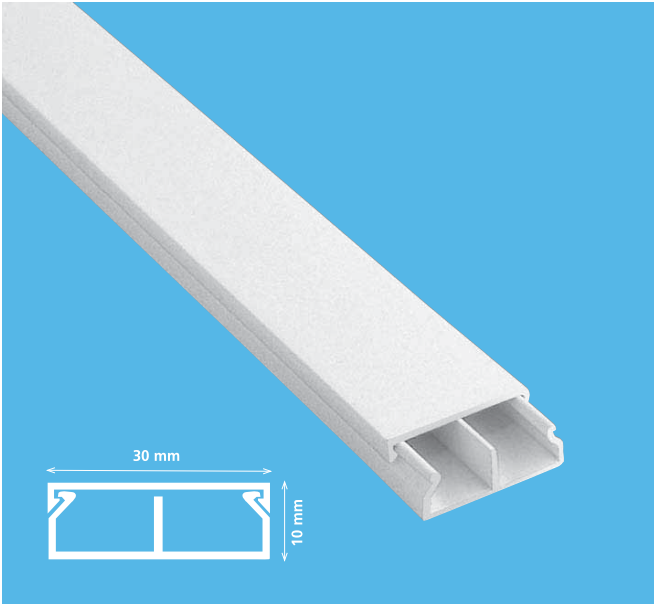

30x10

Eko Seri / Eco Series
001 001 930010 20 00

Meks Seri / Meks Series
001 002 930010 20 00

Bölmeli
Separated

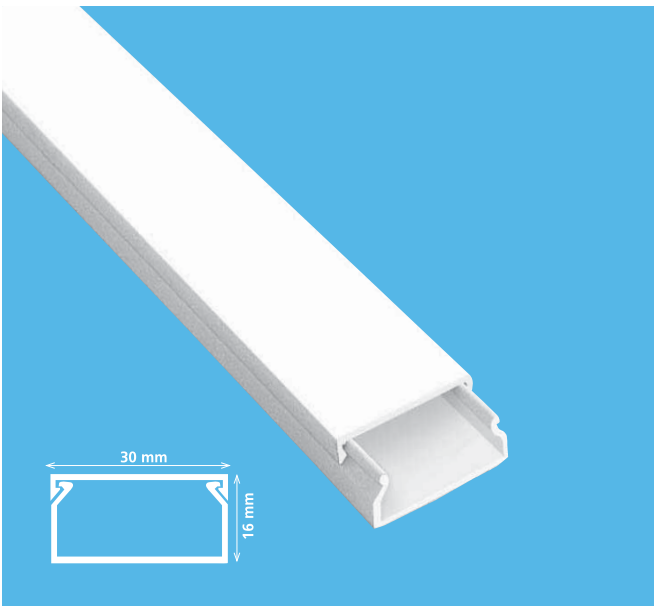

30x16

Eko Seri / Eco Series
001 001 030016 20 00

Meks Seri / Meks Series
001 002 030016 20 00

AKSESUARLAR / ACCESSORIES

Kod / Code	Ürün / Product
001 039 030010 00 00	İç Köşe Inside Corner
001 040 030010 00 00	Dış Köşe Outside Corner
001 041 030010 00 00	T Köşe T Corner
001 042 030010 00 00	90° L Köşe L Corner
001 043 030010 00 00	Ek Parça Coupler Fitting
001 044 030010 00 00	Uç Tapa End Cup

AKSESUARLAR / ACCESSORIES

Kod / Code	Ürün / Product
001 039 030016 00 00	İç Köşe Inside Corner
001 040 030016 00 00	Dış Köşe Outside Corner
001 041 030016 00 00	T Köşe T Corner
001 042 030016 00 00	90° L Köşe L Corner
001 043 030016 00 00	Ek Parça Coupler Fitting
001 044 030016 00 00	Uç Tapa End Cup
001 047 017421 00 00	P. M. Kasası 1'li Socket Outlet Mounting Set
001 047 017422 00 00	P. M. Kasası 2'li Socket Outlet Mounting Set
001 047 017423 00 00	P. M. Kasası 3'li Socket Outlet Mounting Set

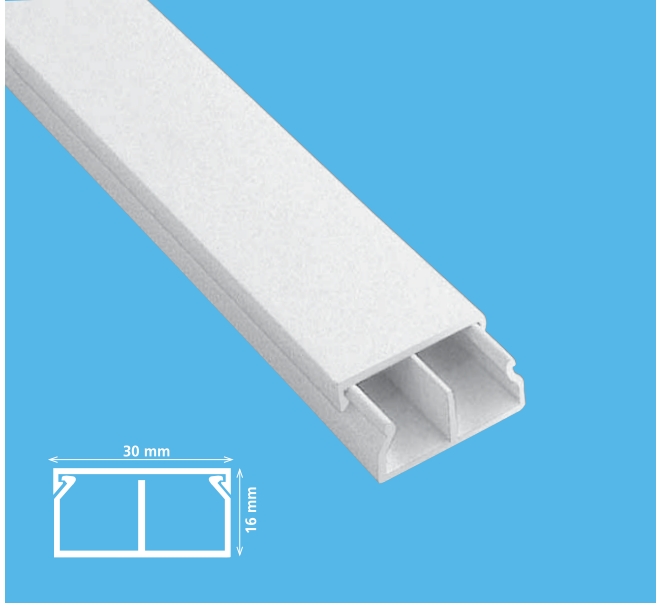

30x16

Eko Seri / Eco Series
001 001 930016 20 00

Meks Seri / Meks Series
001 002 930016 20 00

Bölmeli
Separated

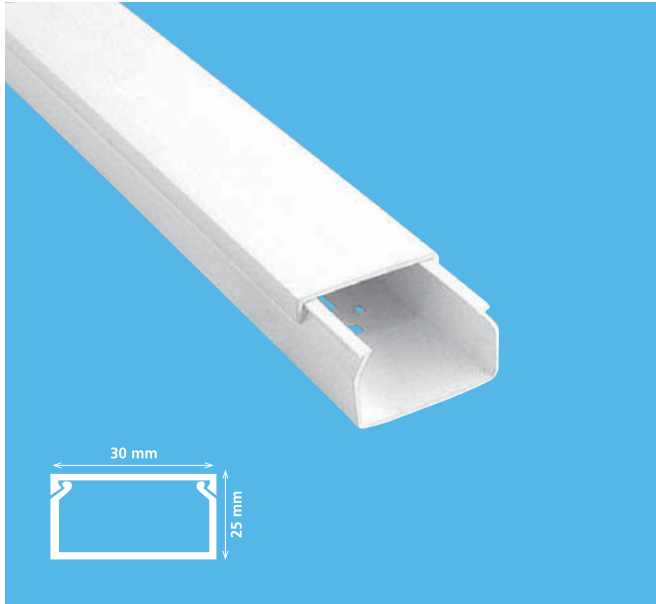

30x25

Eko Seri / Eco Series
001 001 030025 20 00

Meks Seri / Meks Series
001 002 030025 20 00

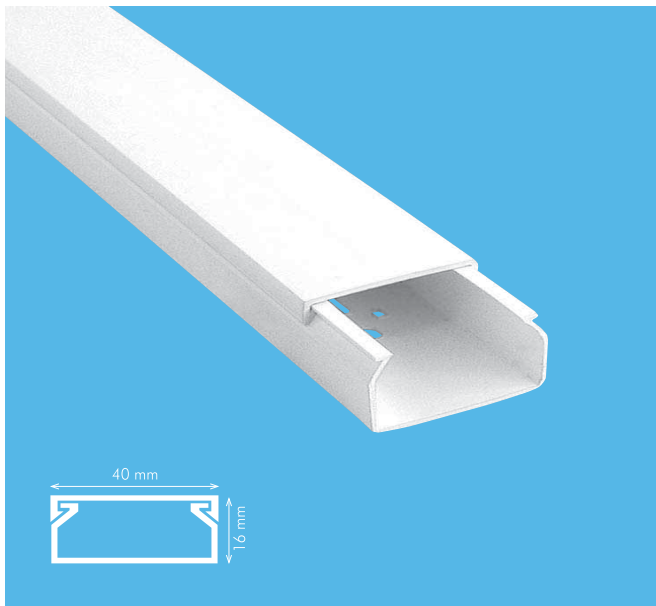

40x16

Eko Seri / Eco Series
001 001 040016 20 00

Meks Seri / Meks Series
001 002 040016 20 00

AKSESUARLAR / ACCESSORIES

Kod / Code	Ürün / Product
001 039 030016 00 00	İç Köşe Inside Corner
001 040 030016 00 00	Dış Köşe Outside Corner
001 041 030016 00 00	T Köşe T Corner
001 042 030016 00 00	90° L Köşe L Corner
001 043 030016 00 00	Ek Parça Coupler Fitting
001 044 030016 00 00	Uç Tapa End Cup
001 047 017421 00 00	P. M. Kasası 1'li Socket Outlet Mounting Set
001 047 017422 00 00	P. M. Kasası 2'li Socket Outlet Mounting Set
001 047 017423 00 00	P. M. Kasası 3'li Socket Outlet Mounting Set

AKSESUARLAR / ACCESSORIES

Kod / Code	Ürün / Product
001 039 030025 00 00	İç Köşe Inside Corner
001 040 030025 00 00	Dış Köşe Outside Corner
001 041 030025 00 00	T Köşe T Corner
001 042 030025 00 00	90° L Köşe L Corner
001 043 030025 00 00	Ek Parça Coupler Fitting
001 044 030025 00 00	Uç Tapa End Cup
001 047 017421 00 00	P. M. Kasası 1'li Socket Outlet Mounting Set
001 047 017422 00 00	P. M. Kasası 2'li Socket Outlet Mounting Set
001 047 017423 00 00	P. M. Kasası 3'li Socket Outlet Mounting Set

AKSESUARLAR / ACCESSORIES

Kod / Code	Ürün / Product
001 039 040016 00 00	İç Köşe Inside Corner
001 040 040016 00 00	Dış Köşe Outside Corner
001 041 040016 00 00	T Köşe T Corner
001 042 040016 00 00	90° L Köşe L Corner
001 043 040016 00 00	Ek Parça Coupler Fitting
001 044 040016 00 00	Uç Tapa End Cup
001 047 017421 00 00	P. M. Kasası 1'li Socket Outlet Mounting Set
001 047 017422 00 00	P. M. Kasası 2'li Socket Outlet Mounting Set
001 047 017423 00 00	P. M. Kasası 3'li Socket Outlet Mounting Set

DIŐTAN KAPAKLI / OUTSIDE LID

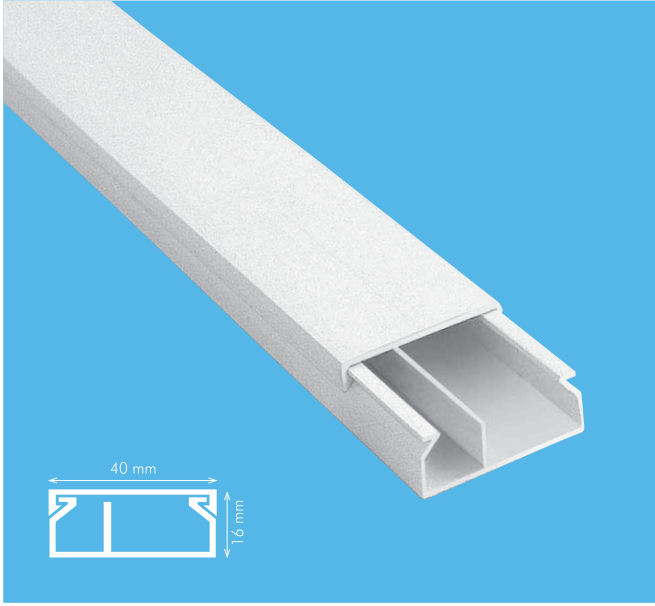

40x16

Eko Seri / Eco Series
001 001 940016 20 00

Meks Seri / Meks Series
001 002 940016 20 00

Bölmeli
Separated

AKSESUARLAR / ACCESSORIES

Kod / Code	Ürün / Product
001 039 040016 00 00	İç Köşe Inside Corner
001 040 040016 00 00	Dış Köşe Outside Corner
001 041 040016 00 00	T Köşe T Corner
001 042 040016 00 00	90° L Köşe L Corner
001 043 040016 00 00	Ek Parça Coupler Fitting
001 044 040016 00 00	Uç Tapa End Cup
001 047 017421 00 00	P. M. Kasası 1'li Socket Outlet Mounting Set
001 047 017422 00 00	P. M. Kasası 2'li Socket Outlet Mounting Set
001 047 017423 00 00	P. M. Kasası 3'li Socket Outlet Mounting Set

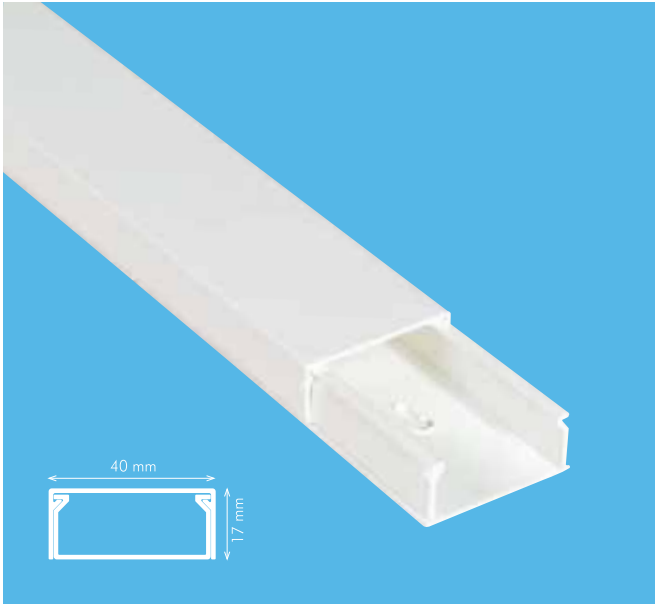

40x17

Meks Seri / Meks Series
001 002 040017 20 00

Tam Kapaklı
n Lid

AKSESUARLAR / ACCESSORIES

Kod / Code	Ürün / Product
001 039 040017 00 00	İç Köşe Inside Corner
001 040 040017 00 00	Dış Köşe Outside Corner
001 041 040017 00 00	T Köşe T Corner
001 042 040017 00 00	90° L Köşe L Corner
001 043 040017 00 00	Ek Parça Coupler Fitting
001 044 040017 00 00	Uç Tapa End Cup
001 047 017421 00 00	P. M. Kasası 1'li Socket Outlet Mounting Set
001 047 017422 00 00	P. M. Kasası 2'li Socket Outlet Mounting Set
001 047 017423 00 00	P. M. Kasası 3'li Socket Outlet Mounting Set



40x17

Meks Seri / Meks Series
001 002 940017 20 00

Bölmeli
Separated

AKSESUARLAR / ACCESSORIES

Kod / Code	Ürün / Product
001 039 040017 00 00	İç Köşe Inside Corner
001 040 040017 00 00	Dış Köşe Outside Corner
001 041 040017 00 00	T Köşe T Corner
001 042 040017 00 00	90° L Köşe L Corner
001 043 040017 00 00	Ek Parça Coupler Fitting
001 044 040017 00 00	Uç Tapa End Cup
001 047 017421 00 00	P. M. Kasası 1'li Socket Outlet Mounting Set
001 047 017422 00 00	P. M. Kasası 2'li Socket Outlet Mounting Set
001 047 017423 00 00	P. M. Kasası 3'li Socket Outlet Mounting Set

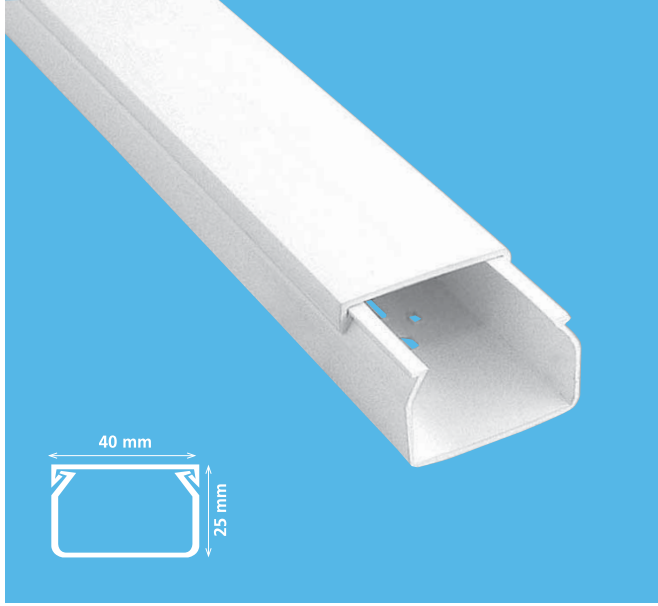

40x25

Eko Seri / Eco Series
001 001 040025 20 00

Meks Seri / Meks Series
001 002 040025 20 00

AKSESUARLAR / ACCESSORIES

Kod / Code	Ürün / Product
001 039 040025 00 00	İç Köşe Inside Corner
001 040 040025 00 00	Dış Köşe Outside Corner
001 041 040025 00 00	T Köşe T Corner
001 042 040025 00 00	90° L Köşe L Corner
001 043 040025 00 00	Ek Parça Coupler Fitting
001 044 040025 00 00	Uç Tapa End Cup
001 047 017421 00 00	P. M. Kasası 1'li Socket Outlet Mounting Set
001 047 017422 00 00	P. M. Kasası 2'li Socket Outlet Mounting Set
001 047 017423 00 00	P. M. Kasası 3'li Socket Outlet Mounting Set

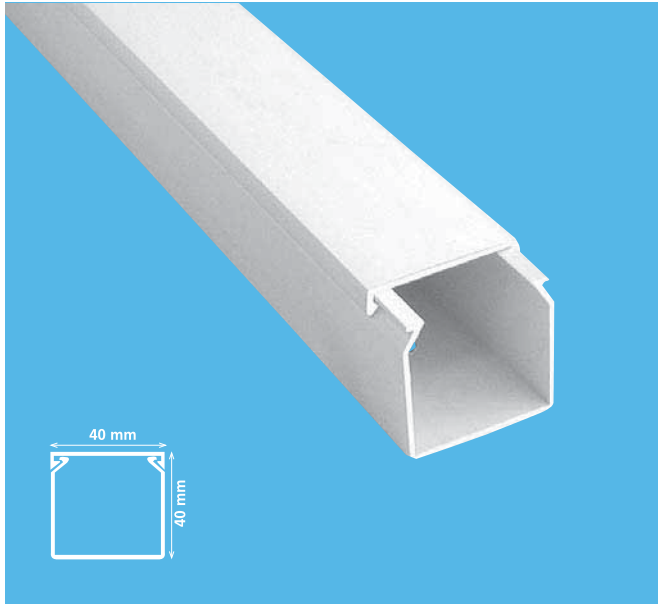

40x40

Eko Seri / Eco Series
001 001 040040 20 00

Meks Seri / Meks Series
001 002 040040 20 00

AKSESUARLAR / ACCESSORIES

Kod / Code	Ürün / Product
001 039 040040 00 00	İç Köşe Inside Corner
001 040 040040 00 00	Dış Köşe Outside Corner
001 041 040040 00 00	T Köşe T Corner
001 042 040040 00 00	90° L Köşe L Corner
001 043 040040 00 00	Ek Parça Coupler Fitting
001 044 040040 00 00	Uç Tapa End Cup
001 047 017421 00 00	P. M. Kasası 1'li Socket Outlet Mounting Set
001 047 017422 00 00	P. M. Kasası 2'li Socket Outlet Mounting Set
001 047 017423 00 00	P. M. Kasası 3'li Socket Outlet Mounting Set



DIŐTAN KAPAKLI / OUTSIDE LID

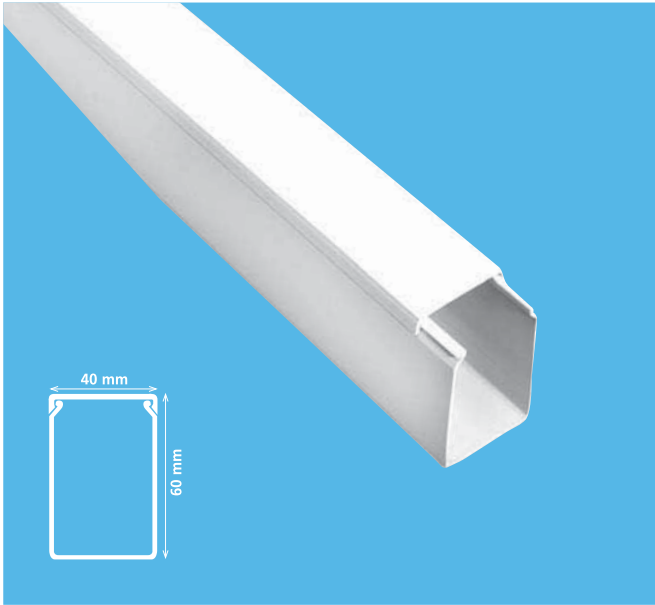

40x60

Eko Seri / Eco Series
001 001 040060 20 00

Meks Seri / Meks Series
001 002 040060 20 00

Aksesuarsız
Without Accessories

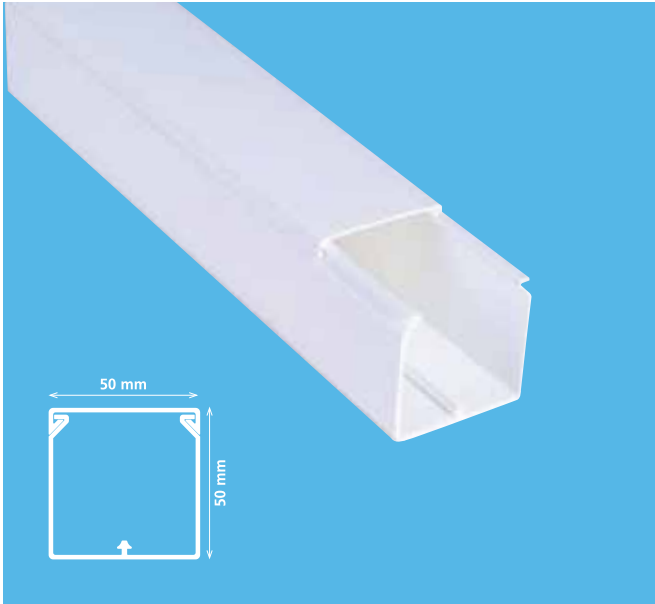

50x50

Eko Seri / Eco Series
001 001 050050 20 00

Aksesuarsız
n Without Accessories

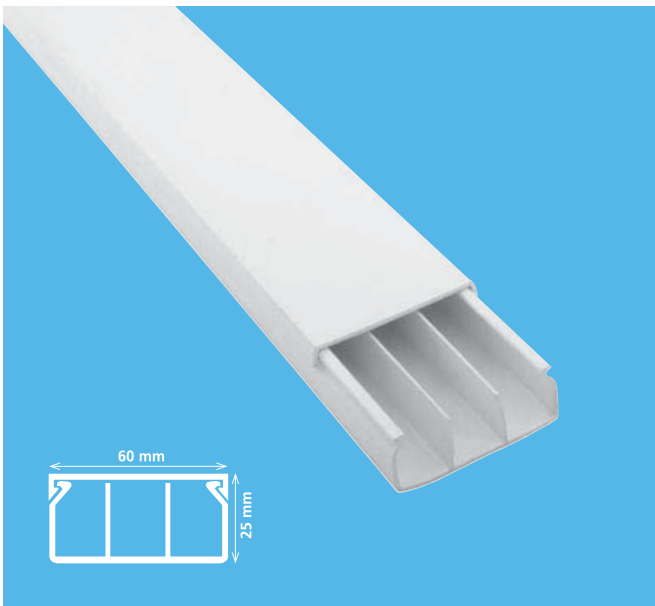

60x25

Eko Seri / Eco Series
001 001 960025 20 00

Meks Seri / Meks Series
001 002 960025 20 00

Bölmeli
Separated

AKSESUARLAR / ACCESSORIES

Kod / Code	Ürün / Product
001 039 060025 00 00	İç Köşe Inside Corner
001 040 060025 00 00	Dış Köşe Outside Corner
001 041 060025 00 00	T Köşe T Corner
001 042 060025 00 00	90° L Köşe L Corner
001 043 060025 00 00	Ek Parça Coupler Fitting
001 044 060025 00 00	Uç Tapa End Cup
001 047 017421 00 00	P. M. Kasası 1'li Socket Outlet Mounting Set
001 047 017422 00 00	P. M. Kasası 2'li Socket Outlet Mounting Set
001 047 017423 00 00	P. M. Kasası 3'li Socket Outlet Mounting Set

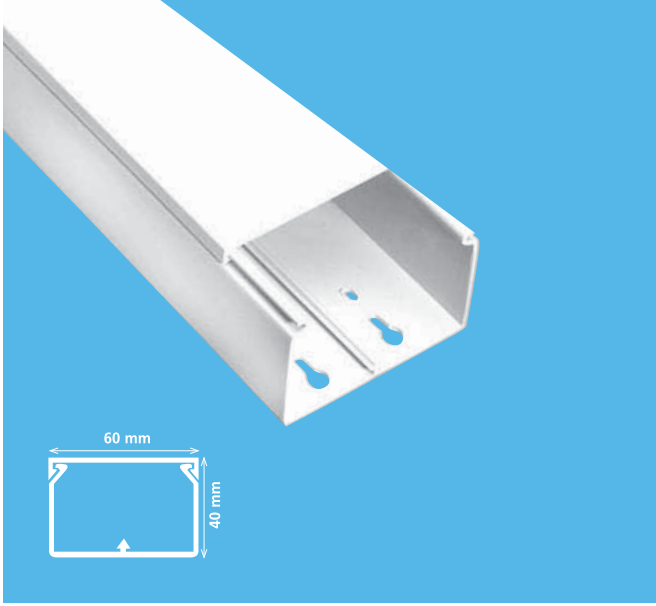

60x40

Eko Seri / Eco Series
001 001 060040 20 00

Meks Seri / Meks Series
001 002 060040 20 00

AKSESUARLAR / ACCESSORIES

Kod / Code	Ürün / Product
001 039 060040 00 00	İç Köşe Inside Corner
001 040 060040 00 00	Dış Köşe Outside Corner
001 041 060040 00 00	T Köşe T Corner
001 042 060040 00 00	90° L Köşe L Corner
001 043 060040 00 00	Ek Parça Coupler Fitting
001 044 060040 00 00	Uç Tapa End Cup

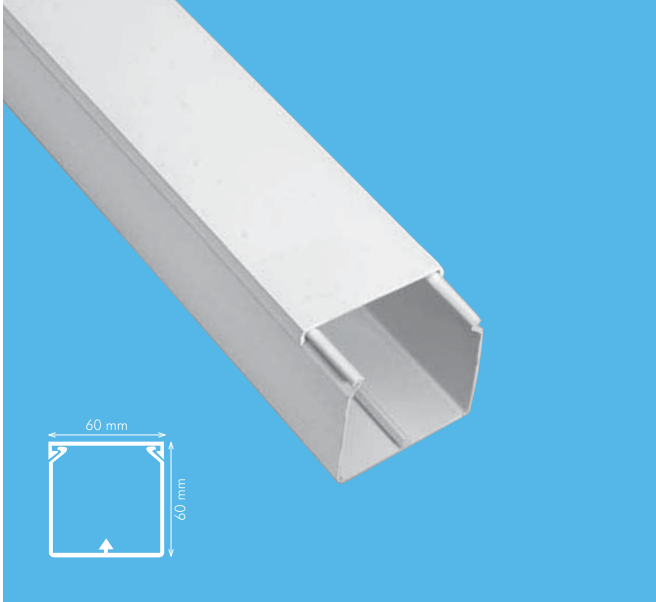

60x60

Eko Seri / Eco Series
001 001 060060 20 00

Meks Seri / Meks Series
001 002 060060 20 00

AKSESUARLAR / ACCESSORIES

Kod / Code	Ürün / Product
001 039 060060 00 00	İç Köşe Inside Corner
001 040 060060 00 00	Dış Köşe Outside Corner
001 041 060060 00 00	T Köşe T Corner
001 042 060060 00 00	90° L Köşe L Corner
001 043 060060 00 00	Ek Parça Coupler Fitting
001 044 060060 00 00	Uç Tapa End Cup

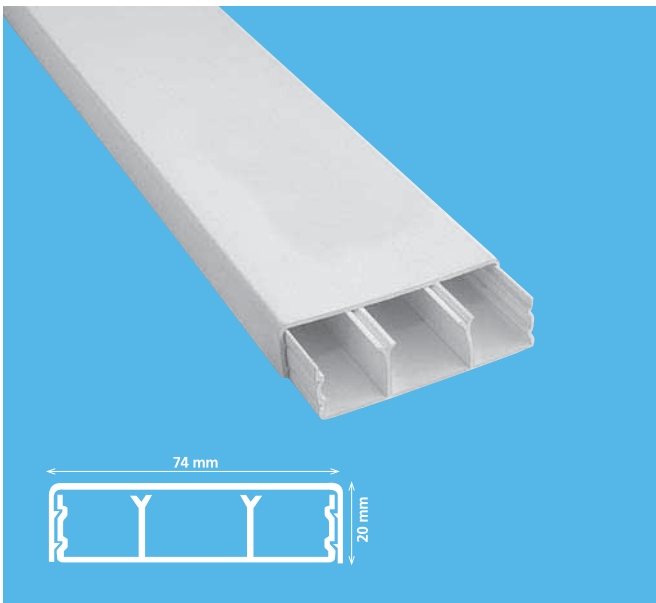

74x20

Eko Seri / Eco Series
001 014 974020 20 00

Meks Seri / Meks Series
001 002 974020 20 00

Tam Kapaklı Bölmeli
Separated and n Lid

AKSESUARLAR / ACCESSORIES

Kod / Code	Ürün / Product
001 039 074020 00 00	İç Köşe Inside Corner
001 040 074020 00 00	Dış Köşe Outside Corner
001 041 074020 00 00	T Köşe T Corner
001 042 074020 00 00	90° L Köşe L Corner
001 043 074020 00 00	Ek Parça Coupler Fitting
001 044 074020 00 00	Uç Tapa End Cup
001 047 017420 00 00	P. Montaj Kasası Socket Outlet Mounting Set
001 047 017421 00 00	P. M. Kasası 1'li Socket Outlet Mounting Set
001 047 017422 00 00	P. M. Kasası 2'li Socket Outlet Mounting Set
001 047 017423 00 00	P. M. Kasası 3'li Socket Outlet Mounting Set

DIŐTAN KAPAKLI / OUTSIDE LID

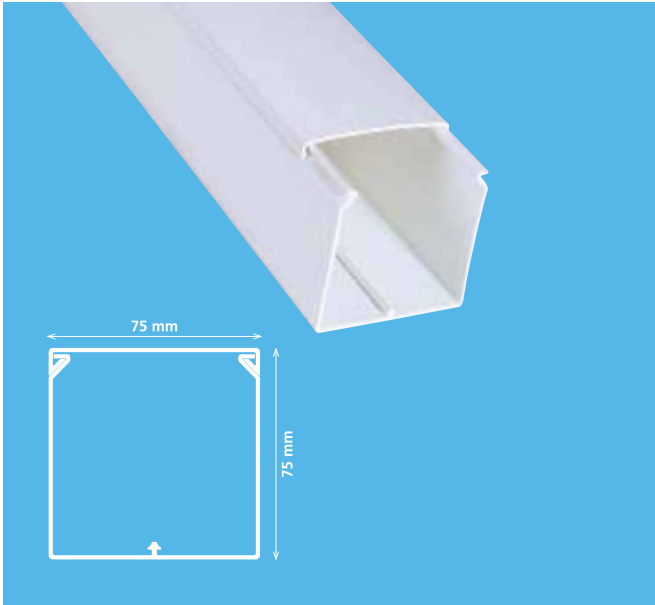

75x75

Eko Seri / Eco Series
001 001 075075 20 00

Aksesuarsız
Without Accessories

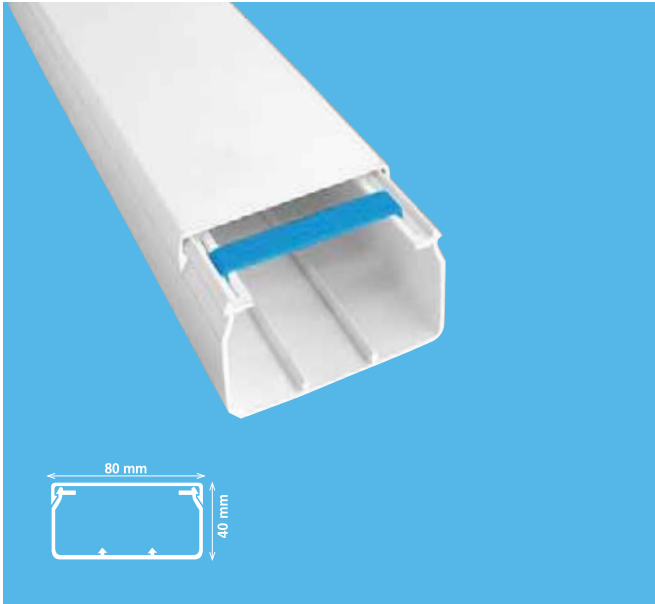

80x40

Eko Seri / Eco Series
001 001 080040 20 00

Meks Seri / Meks Series
001 002 080040 20 00

AKSESUARLAR / ACCESSORIES

Kod / Code	Ürün / Product
001 039 080040 00 00	İç Köşe Inside Corner
001 040 080040 00 00	Dış Köşe Outside Corner
001 041 080040 00 00	T Köşe T Corner
001 042 080040 00 00	90° L Köşe L Corner
001 043 080040 00 00	Ek Parça Coupler Fitting
001 044 080040 00 00	Uç Tapa End Cup

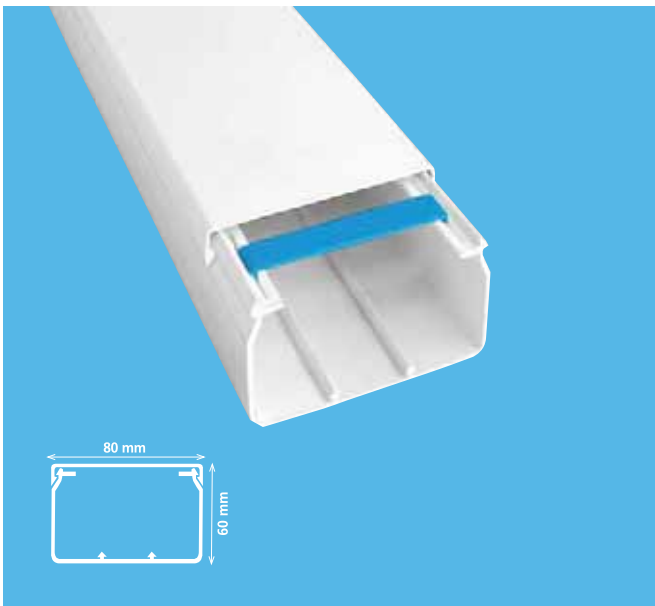

80x60

Eko Seri / Eco Series
001 001 080060 20 00

Meks Seri / Meks Series
001 002 080060 20 00

AKSESUARLAR / ACCESSORIES

Kod / Code	Ürün / Product
001 039 080060 00 00	İç Köşe Inside Corner
001 040 080060 00 00	Dış Köşe Outside Corner
001 041 080060 00 00	T Köşe T Corner
001 042 080060 00 00	90° L Köşe L Corner
001 043 080060 00 00	Ek Parça Coupler Fitting
001 044 080060 00 00	Uç Tapa End Cup



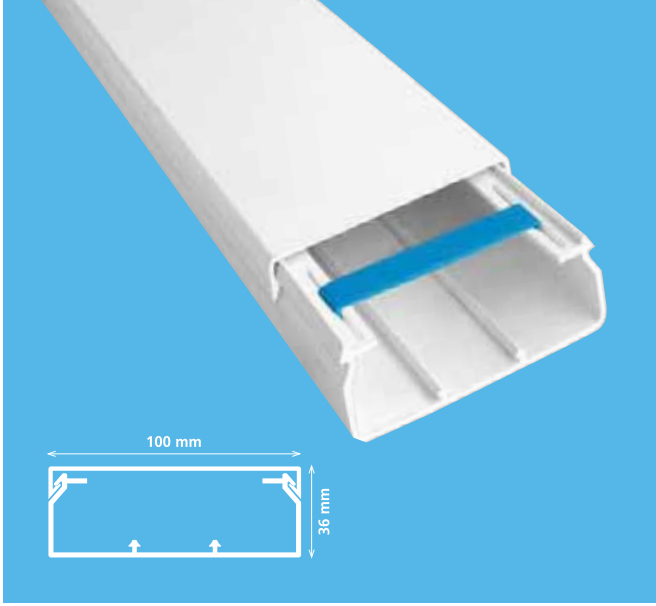

100x36

Meks Seri / Meks Series
001 002 100036 20 00

Aparatlı
With Locking Tool

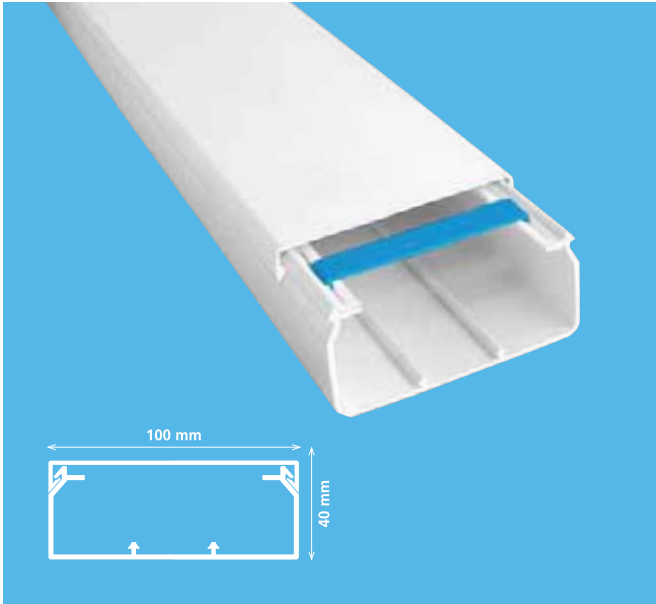

100x40

Eko Seri / Eco Series
001 001 100040 20 00

Aparatlı
With Locking Tool

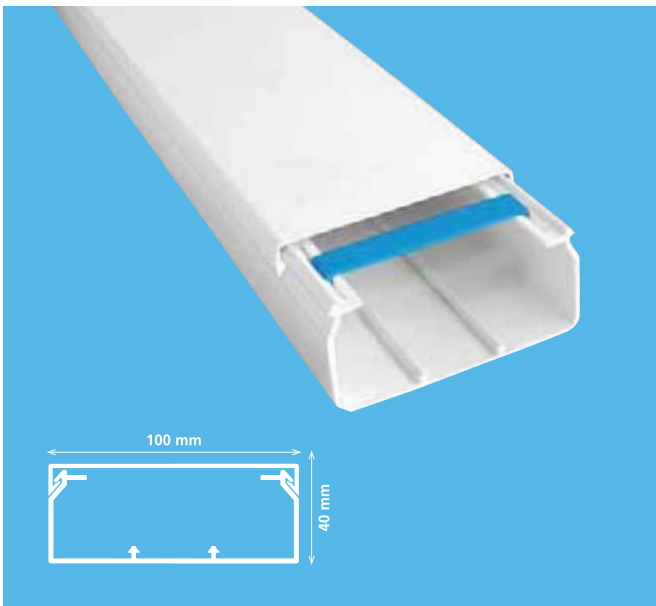

100x40

Meks Seri / Meks Series
001 002 100040 20 00

Aparatlı
With Locking Tool

AKSESUARLAR / ACCESSORIES

Kod / Code	Ürün / Product
001 013 100036 20 00	Ara Bölme Separator
001 039 100036 00 00	İç Köşe Inside Corner
001 039 100036 01 00	İç Köşe Hareketli Inside Corner
001 040 100036 00 00	Dış Köşe Outside Corner
001 040 100036 01 00	Dış Köşe Hareketli Outside Corner
001 041 100036 00 00	T Köşe T Corner
001 042 100036 00 00	90° L Köşe L Corner
001 043 100036 00 00	Ek Parça Coupler Fitting
001 044 100036 00 00	Uç Tapa End Cup
001 050 030004 00 00	Kilitleme Aparatı Locking Tool

AKSESUARLAR / ACCESSORIES

Kod / Code	Ürün / Product
001 013 100040 20 00	Ara Bölme Separator
001 039 100040 00 00	İç Köşe Inside Corner
001 039 100040 01 00	İç Köşe Hareketli Inside Corner
001 040 100040 00 00	Dış Köşe Outside Corner
001 040 100040 01 00	Dış Köşe Hareketli Outside Corner
001 041 100040 00 00	T Köşe T Corner
001 042 100040 00 00	90° L Köşe L Corner
001 043 100040 00 00	Ek Parça Coupler Fitting
001 044 100040 00 00	Uç Tapa End Cup
001 050 030004 00 00	Kilitleme Aparatı Locking Tool

AKSESUARLAR / ACCESSORIES

Kod / Code	Ürün / Product
001 013 100040 20 00	Ara Bölme Separator
001 039 100040 00 00	İç Köşe Inside Corner
001 039 100040 01 00	İç Köşe Hareketli Inside Corner
001 040 100040 00 00	Dış Köşe Outside Corner
001 040 100040 01 00	Dış Köşe Hareketli Outside Corner
001 041 100040 00 00	T Köşe T Corner
001 042 100040 00 00	90° L Köşe L Corner
001 043 100040 00 00	Ek Parça Coupler Fitting
001 044 100040 00 00	Uç Tapa End Cup
001 050 030004 00 00	Kilitleme Aparatı Locking Tool

DIŐTAN KAPAKLI / OUTSIDE LID

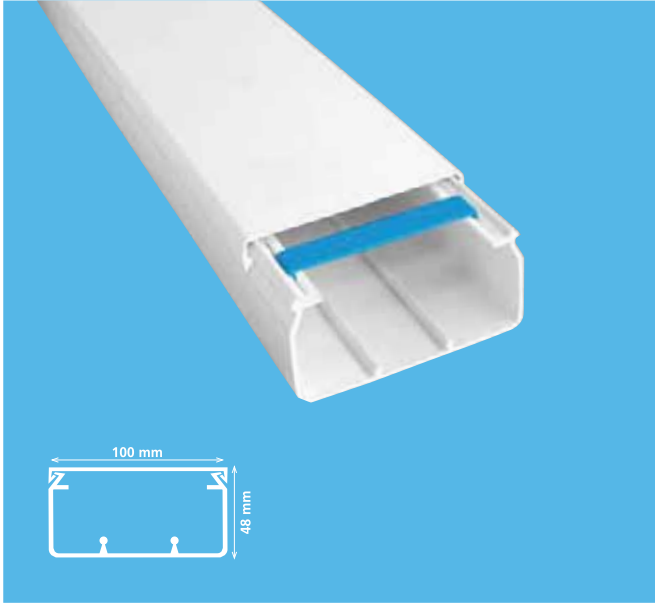

100x48

Meks Seri / Meks Series
001 002 100048 20 00

Aparatlı

With Locking Tool

AKSESUARLAR / ACCESSORIES

Kod / Code	Ürün / Product
001 013 100048 20 00	Ara Bölme Separator
001 039 100048 00 00	İç Köşe Inside Corner
001 039 100048 01 00	İç Köşe Hareketli Inside Corner
001 040 100048 00 00	Dış Köşe Outside Corner
001 040 100048 01 00	Dış Köşe Hareketli Outside Corner
001 041 100048 00 00	T Köşe T Corner
001 042 100048 00 00	90° L Köşe L Corner
001 043 100048 00 00	Ek Parça Coupler Fitting
001 044 100048 00 00	Uç Tapa End Cup
001 050 030004 00 00	Kilitleme Aparatı Locking Tool

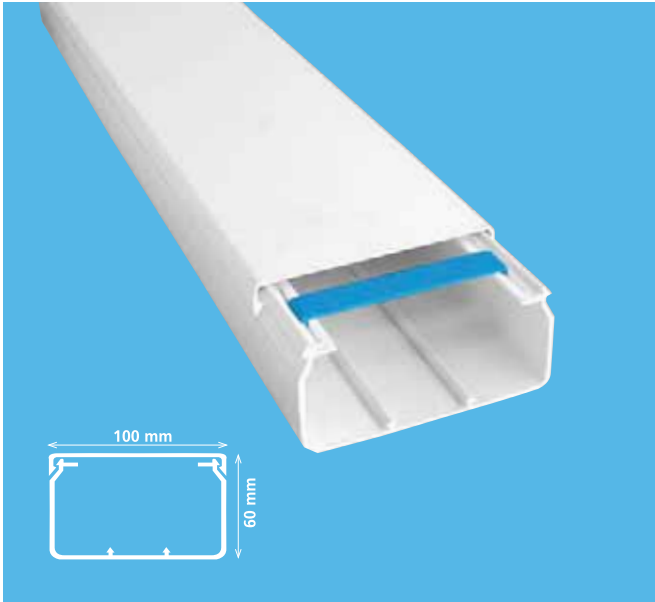

100x60

Eko Seri / Eco Series
001 001 100060 20 00

Meks Seri / Meks Series
001 002 100060 20 00

Aparatlı

With Locking Tool

AKSESUARLAR / ACCESSORIES

Kod / Code	Ürün / Product
001 039 100060 00 00	İç Köşe Inside Corner
001 039 100060 01 00	İç Köşe Hareketli Inside Corner
001 040 100060 00 00	Dış Köşe Outside Corner
001 040 100060 01 00	Dış Köşe Hareketli Outside Corner
001 041 100060 00 00	T Köşe T Corner
001 042 100060 00 00	90° L Köşe L Corner
001 043 100060 00 00	Ek Parça Coupler Fitting
001 044 100060 00 00	Uç Tapa End Cup
001 050 030004 00 00	Kilitleme Aparatı Locking Tool

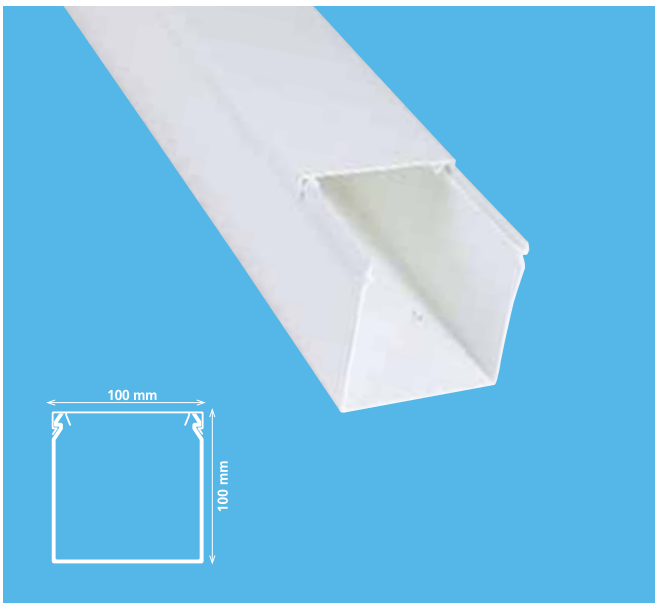

100x100

Eko Seri / Eco Series
001 001 100100 20 00

Aksesuarsız

Without Accessories



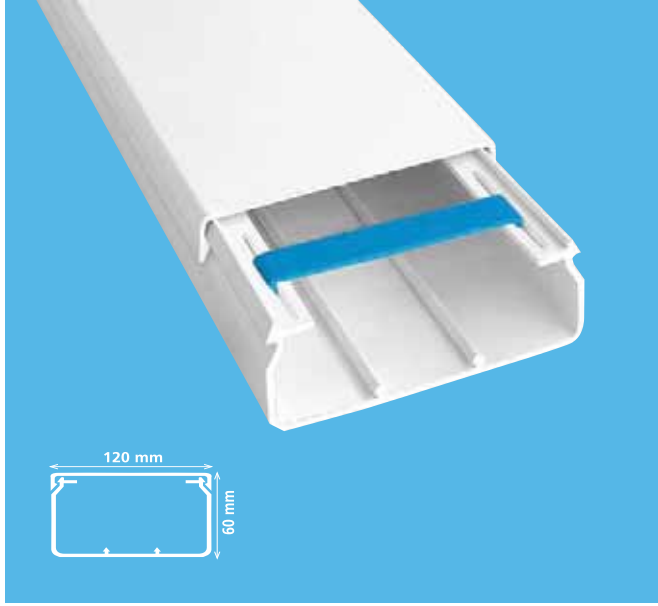

120x60

Eko Seri / Eco Series
001 001 120060 20 00

Meks Seri / Meks Series
001 002 120060 20 00

Priz Montaj Setsiz
Socket Outlet Frame Not Applicable

AKSESUARLAR / ACCESSORIES

Kod / Code	Ürün / Product
001 039 120060 00 00	İç Köşe Inside Corner
001 040 120060 00 00	Dış Köşe Outside Corner
001 041 120060 00 00	T Köşe T Corner
001 042 120060 00 00	90° L Köşe L Corner
001 043 120060 00 00	Ek Parça Coupler Fitting
001 044 120060 00 00	Uç Tapa End Cup
001 050 030004 00 00	Kilitleme Aparatı Kilitleme Aparatı



MEKSPLUS SERİSİ için Priz Montaj Setleri / MEKSPLUS SERIES Socket Outlet Frames

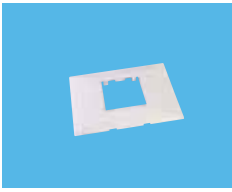
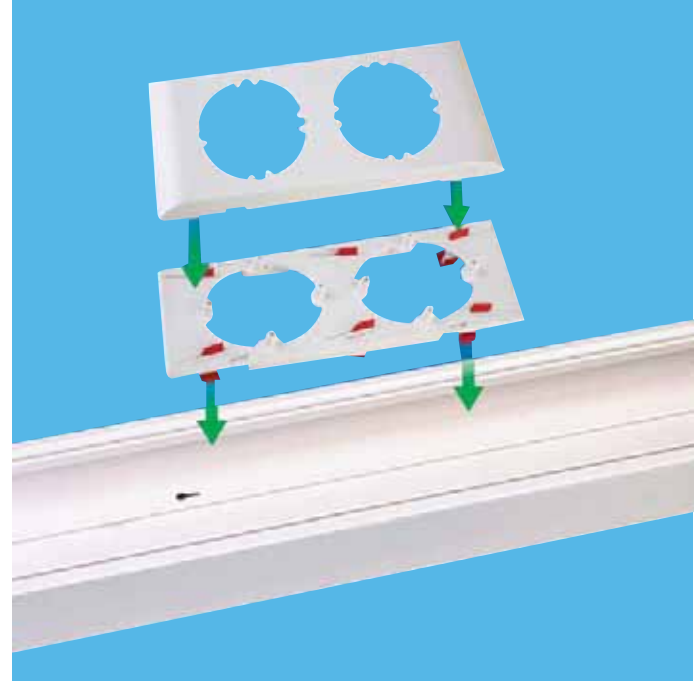
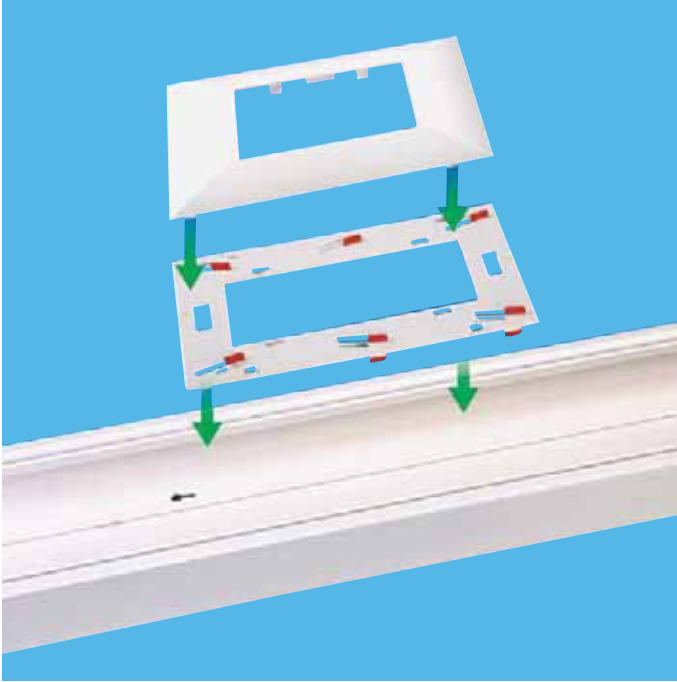

45x45

Tekli Çerçeve / Single Frame

Ürün Kodu / Product Code
001 047 070001 00 00

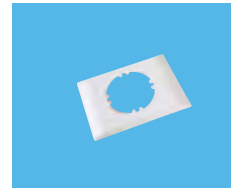

55x55

Tekli Çerçeve / Single Frame

Ürün Kodu / Product Code
001 047 080001 00 00

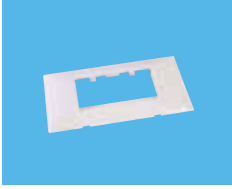

45x45

İkili Çerçeve / Double Frame

Ürün Kodu / Product Code
001 047 070002 00 00

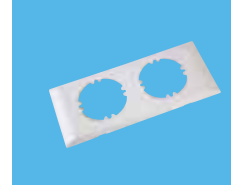

55x55

İkili Çerçeve / Double Frame

Ürün Kodu / Product Code
001 047 080002 00 00

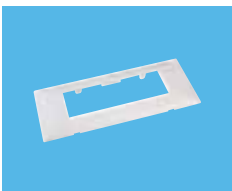

45x45

Üçlü Çerçeve / Triple Frame

Ürün Kodu / Product Code
001 047 070003 00 00

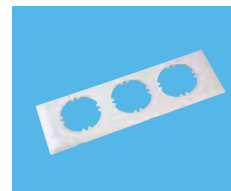

55x55

Üçlü Çerçeve / Triple Frame

Ürün Kodu / Product Code
001 047 080003 00 00

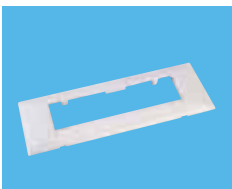

45x45

Dörtlü Çerçeve / Quartet Frame

Ürün Kodu / Product Code
001 047 070004 00 00

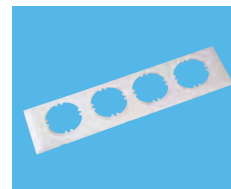

55x55

Dörtlü Çerçeve / Quartet Frame

Ürün Kodu / Product Code
001 047 080004 00 00



001 052 000001 00 00

45x45 UPS ve
Topraklı Priz
Çekirdekleri

45x45 Ups and
Earted Sockets



001 052 200002 00 00

45x45 Priz
Birleştirme
Aparatı

45x45 Socket
Uniting Tool



888 049 050013

45x45 Data
Priz Kapağı

45x45 Data
Socket Cover



001 050 030003 00 00

100x37/50
Kanal Kilitleme
Aparatı

100x37/50
Trunking Locking
Tool

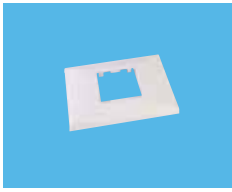

MEKS 100'lük Seri Priz Montaj Setleri / MEKS Outside Lid Socket Outlet Frames for 100 Series**45x45****Tekli Çerçeve / Single Frame**

Ürün Kodu / Product Code
001 047 040001 00 00

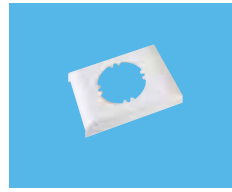
**55x55****Tekli Çerçeve / Single Frame**

Ürün Kodu / Product Code
001 047 020001 00 00

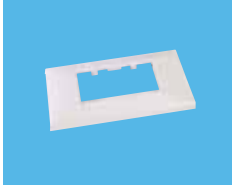
**45x45****İkili Çerçeve / Double Frame**

Ürün Kodu / Product Code
001 047 040002 00 00

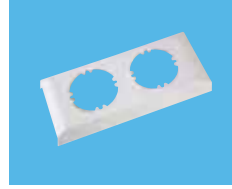
**55x55****İkili Çerçeve / Double Frame**

Ürün Kodu / Product Code
001 047 020002 00 00

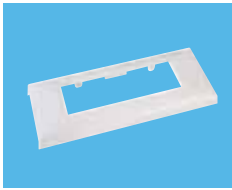
**45x45****Üçlü Çerçeve / Triple Frame**

Ürün Kodu / Product Code
001 047 040003 00 00

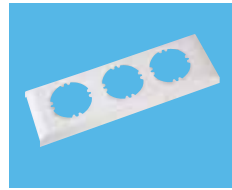
**55x55****Üçlü Çerçeve / Triple Frame**

Ürün Kodu / Product Code
001 047 020003 00 00

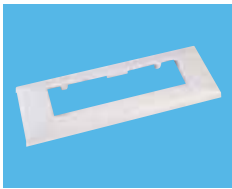
**45x45****Dörtlü Çerçeve / Quartet Frame**

Ürün Kodu / Product Code
001 047 040004 00 00

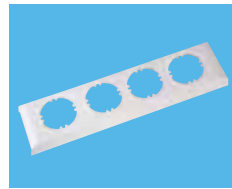
**55x55****Dörtlü Çerçeve / Quartet Frame**

Ürün Kodu / Product Code
001 047 020004 00 00



888 049 050012

45x22.5 Data Priz Kapagi

45x22.5 Data Socket Frame

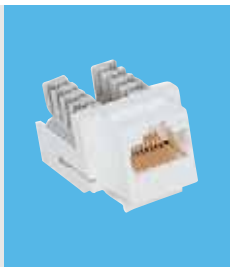

888 049 050032

Data Konnektörü

Data Connector



001 050 030004 00 00

Kanallı Kilitleme Aparatı
Kanalda zamanla oluşabilecek esnemelerin önüne geçer, özel dizaynı sayesinde kolayca takılır.

Trunking Locking Tool
Easily fixed by its special system and prevents flexibility and looseness that comes along with time.

MEKSPLUS SERİSİ İÇTEN KAPAKLI / MEKSPLUS SERIES INSIDE LID

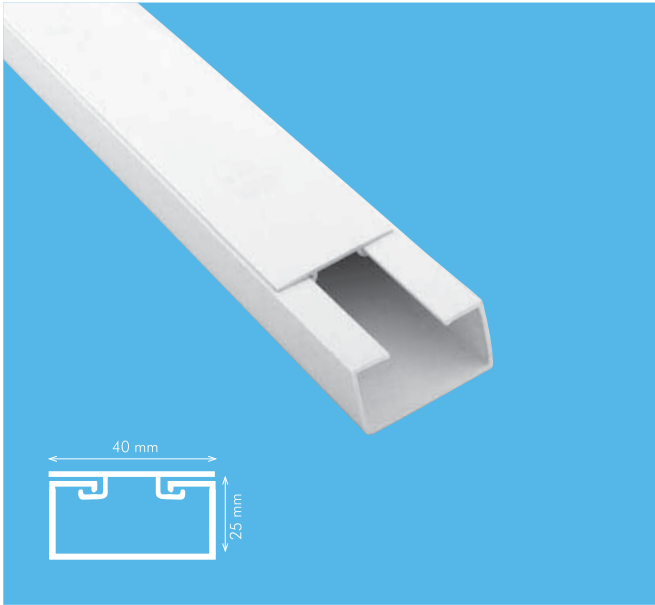

40x25

Meks Seri / Meks Series
001 003 040025 20 00

Aksesuarsız

Without Accessories

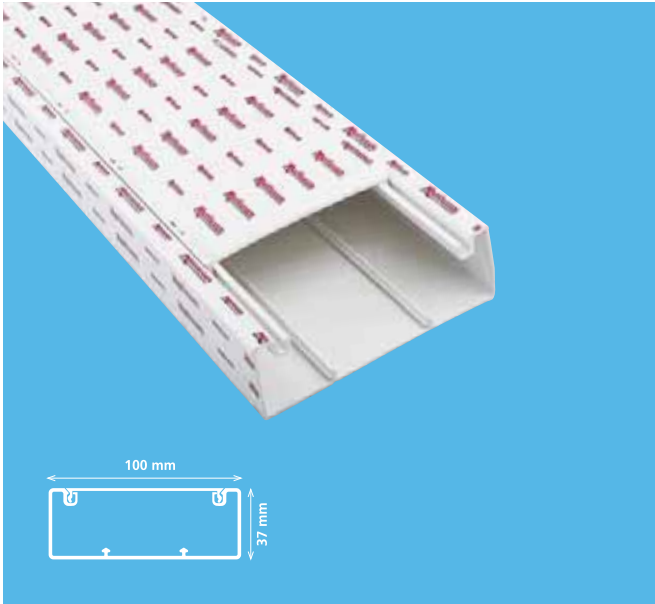

100x37

Meks Seri / Meks Series
001 003 100037 20 00

AKSESUARLAR / ACCESSORIES

Kod / Code	Ürün / Product
001 039 100037 00 00	İç Köşe Inside Corner
001 039 100037 01 00	İç Köşe Hareketli Inside Corner
001 040 100037 00 00	Dış Köşe Outside Corner
001 040 100037 01 00	Dış Köşe Hareketli Outside Corner
001 041 100037 00 00	T Köşe T Corner
001 042 100037 00 00	90° L Köşe L Corner
001 043 100037 00 00	Ek Parça Coupler Fitting
001 044 100037 00 00	Uç Tapa End Cup

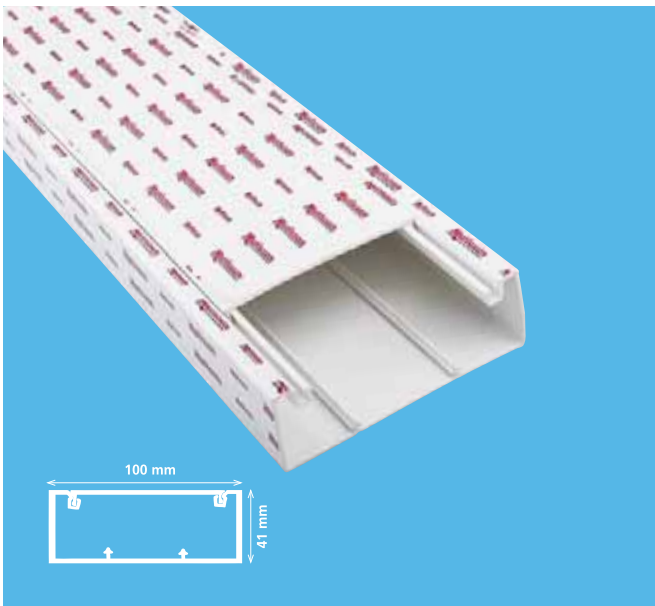

100x41

Meks Seri / Meks Series
001 003 100041 20 00

AKSESUARLAR / ACCESSORIES

Kod / Code	Ürün / Product
001 039 100041 00 00	İç Köşe Inside Corner
001 039 100041 01 00	İç Köşe Hareketli Inside Corner
001 040 100041 00 00	Dış Köşe Outside Corner
001 040 100041 01 00	Dış Köşe Hareketli Outside Corner
001 041 100041 00 00	T Köşe T Corner
001 042 100041 00 00	90° L Köşe L Corner
001 043 100041 00 00	Ek Parça Coupler Fitting
001 044 100041 00 00	Uç Tapa End Cup

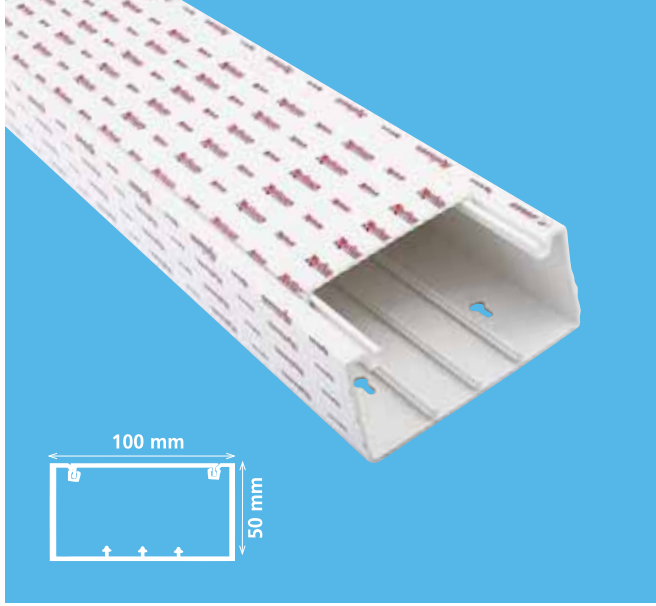

100x50

Meks Seri / Meks Series
003 100050 20 00

AKSESUARLAR / ACCESSORIES

Kod / Code	Ürün / Product
001 039 100050 00 00	İç Köşe Inside Corner
001 039 100050 01 00	İç Köşe Hareketli Inside Corner
001 040 100050 00 00	Dış Köşe Outside Corner
001 040 100050 01 00	Dış Köşe Hareketli Outside Corner
001 041 100050 00 00	T Köşe T Corner
001 042 100050 00 00	90° L Köşe L Corner
001 043 100050 00 00	Ek Parça Coupler Fitting
001 044 100050 00 00	Uç Tapa End Cup

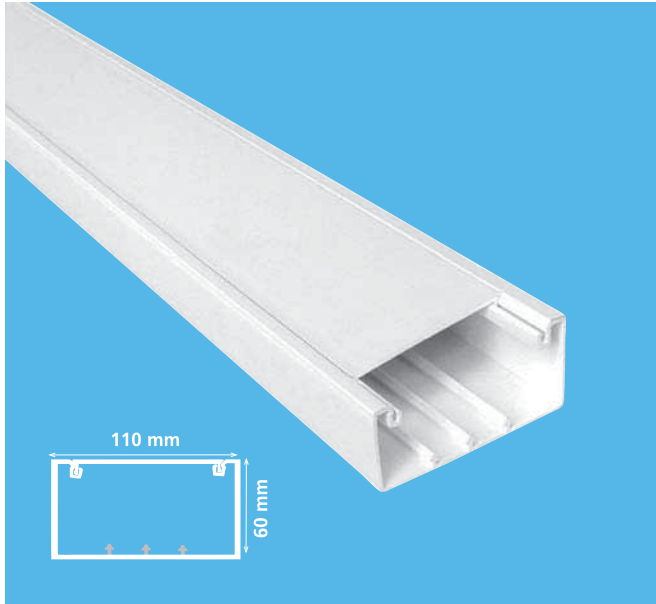

110x60

Meks Seri / Meks Series
001 003 110060 20 00

Aksesuarsız

Without Accessories

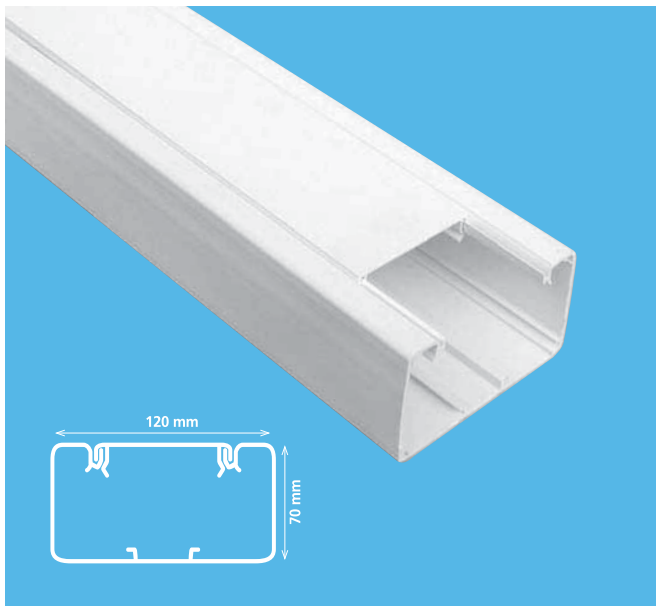

120x70

Meks Seri / Meks Series
001 003 120070 20 00

Aksesuarsız

Without Accessories

MEKSPLUS SERİSİ İÇTEN KAPAKLI / MEKSPLUS SERIES INSIDE LID

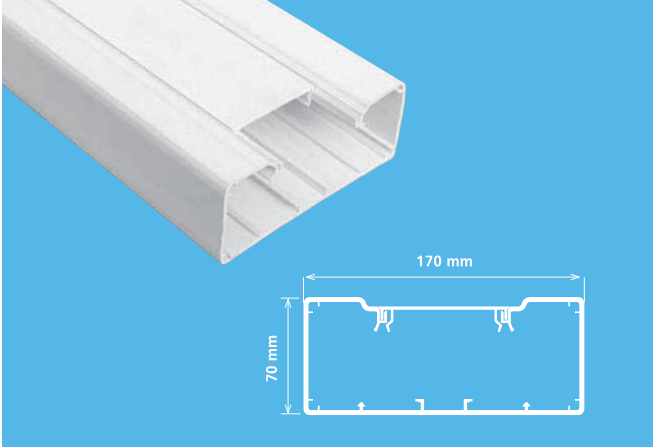

170x70

Meks Seri / Meks Series
001 003 170070 20 00

Aksesuarsız

Without Accessories

Priz Montaj Setsiz

Socket Outlet Frame Not Applicable

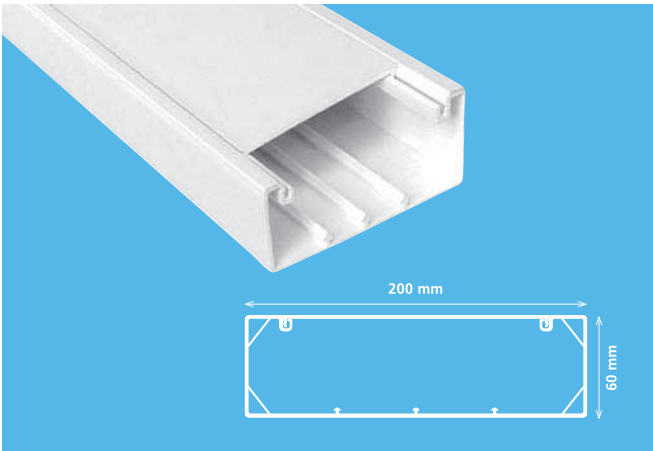

200x60

Meks Seri / Meks Series
001 003 200060 20 00

Aksesuarsız

Without Accessories

Hazırlıkta

In Progress

Priz Montaj Setsiz

Socket Outlet Frame Not Applicable

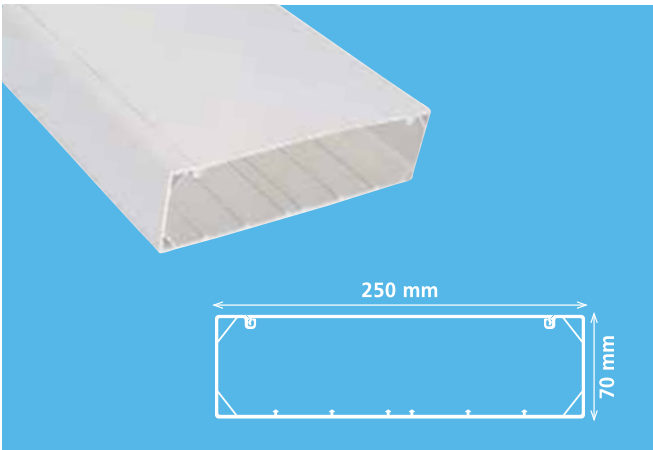

250x70

Meks Seri / Meks Series
001 003 250070 20 00

Aksesuarsız

Without Accessories

Priz Montaj Setsiz

Socket Outlet Frame Not Applicable

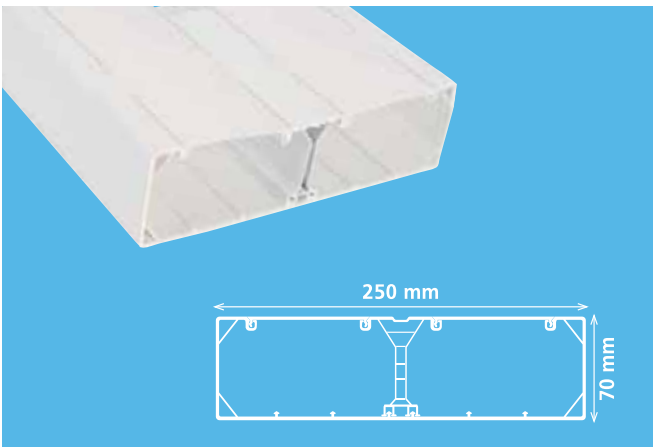

250x70

Meks Seri / Meks Series
001 003 250970 20 00

Aksesuarsız

Without Accessories

Priz Montaj Seti Takılabilir

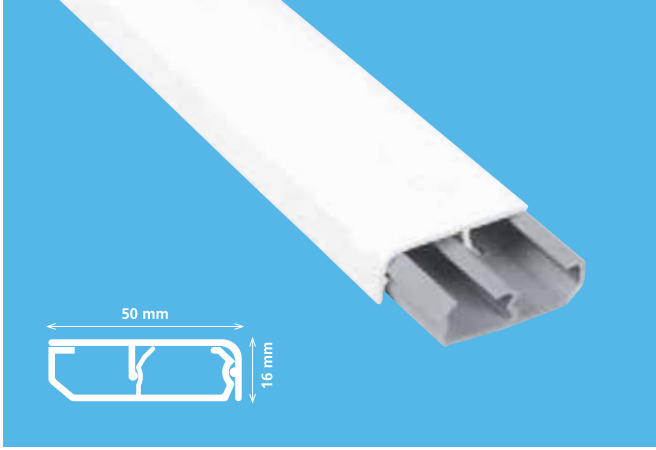

SÜPÜRGELİK KABLO KANALLARI / BASEBOARD CABLE TRUNKING

**50x16**Meks Seri / Meks Series
001 002 050016 20 00

AKSESUARLAR / ACCESSORIES

Kod / Code	Ürün / Product
001 039 050016 00 00	İç Köşe Inside Corner
001 040 050016 00 00	Dış Köşe Outside Corner
001 044 050016 01 00	Sağ Uç Tapa Right End Cup
001 044 050016 02 00	Sol Uç Tapa Left End Cup

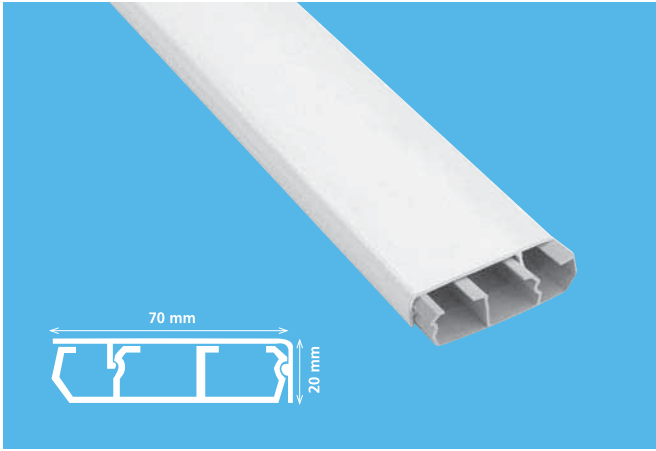
**70x20**Meks Seri / Meks Series
001 002 070020 20 00

AKSESUARLAR / ACCESSORIES

Kod / Code	Ürün / Product
001 039 070020 00 00	İç Köşe Inside Corner
001 040 070020 00 00	Dış Köşe Outside Corner
001 044 070020 01 00	Sağ Uç Tapa Right End Cup
001 044 070020 02 00	Sol Uç Tapa Left End Cup
001 047 017020 00 00	Boş Sorti Empty Frame

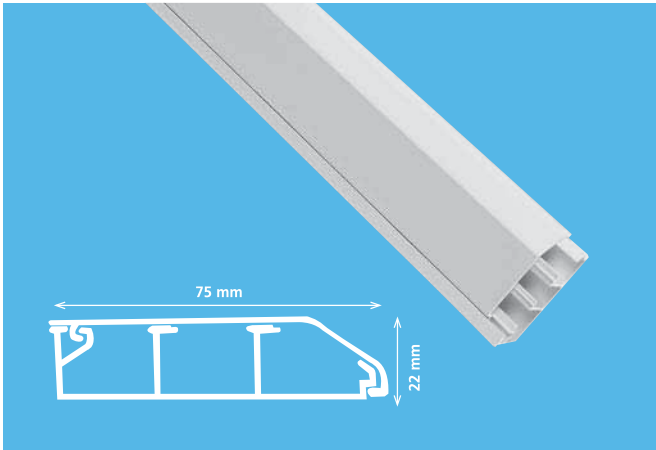
**75x22**Meks Seri / Meks Series
001 002 075022 20 00

AKSESUARLAR / ACCESSORIES

Kod / Code	Ürün / Product
001 039 075022 00 00	İç Köşe Inside Corner
001 040 075022 00 00	Dış Köşe Outside Corner
001 043 075022 00 00	Ek Parça Coupler Fitting
001 044 075022 01 00	Sağ Uç Tapa Right End Cup
001 044 075022 02 00	Sol Uç Tapa Left End Cup

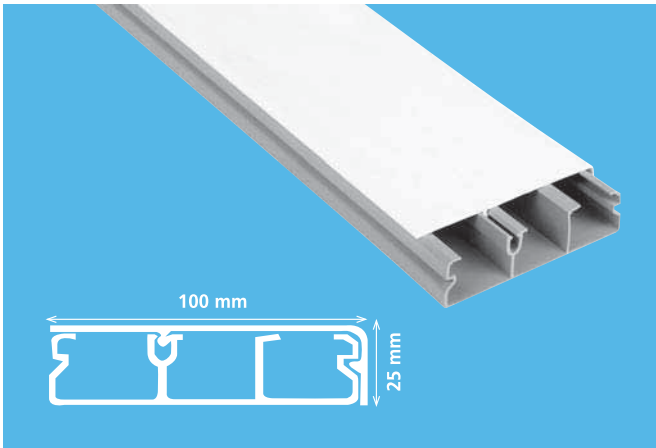
**100x25**Meks Seri / Meks Series
001 002 100025 20 00

AKSESUARLAR / ACCESSORIES

Kod / Code	Ürün / Product
001 039 100025 00 00	İç Köşe Inside Corner
001 040 100025 00 00	Dış Köşe Outside Corner
001 044 100025 01 00	Sağ Uç Tapa Right End Cup
001 044 100025 02 00	Sol Uç Tapa Left End Cup

ZEMİN KABLO KANALLARI / CABLE TRUNKING FOR FLOOR

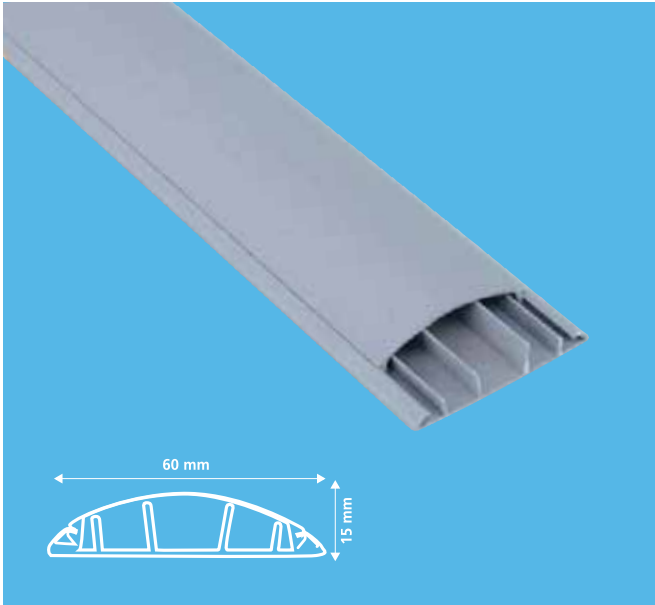

60x15

Meks Seri / Meks Series
001 002 060015 20 17

AKSESUARLAR / ACCESSORIES

Kod / Code	Ürün / Product
001 041 060015 00 17	T Köşe T Corner
001 042 060015 00 17	L Köşe L Corner
001 043 060015 00 17	Ek Parça Coupler Fitting
001 044 060015 00 17	Uç Tapa End Cup



75x18

Meks Seri / Meks Series
001 002 075018 20 17

AKSESUARLAR / ACCESSORIES

Kod / Code	Ürün / Product
001 041 075018 00 17	T Köşe T Corner
001 042 075018 00 17	L Köşe L Corner
001 043 075018 00 17	Ek Parça Coupler Fitting
001 044 075018 00 17	Uç Tapa End Cup



90x20

Meks Seri / Meks Series
001 002 090020 20 17

AKSESUARLAR / ACCESSORIES

Kod / Code	Ürün / Product
001 041 090020 00 17	T Köşe T Corner
001 042 090020 00 17	L Köşe L Corner
001 043 090020 00 17	Ek Parça Coupler Fitting
001 044 090020 00 17	Uç Tapa End Cup



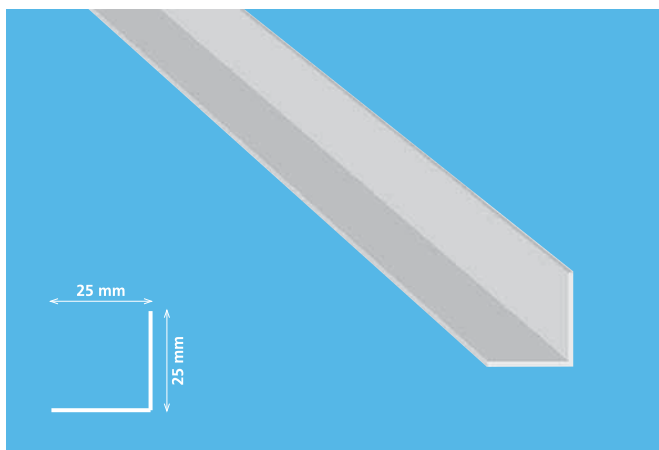

L Profil L Profile

Ürün Kodu / Product Code
001 015 000101 20 00

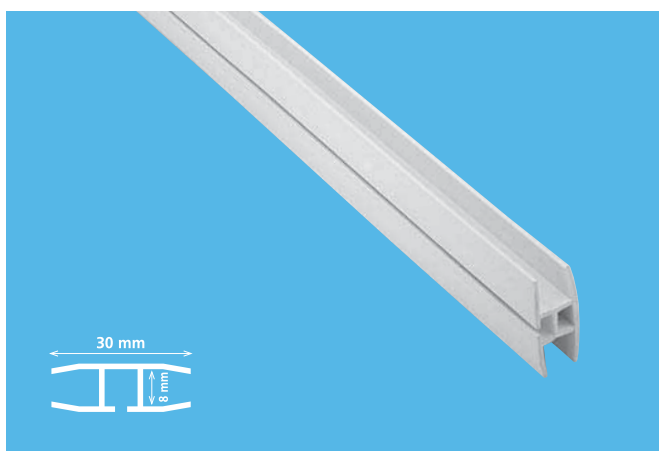

H Profil 8 H Profile 8

Ürün Kodu / Product Code
001 015 008000 20 00

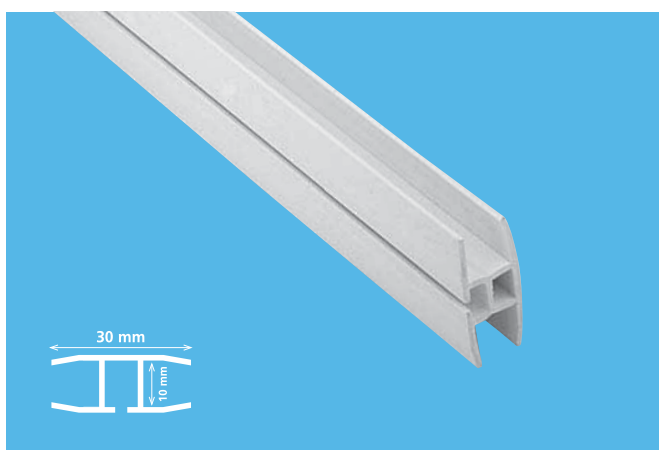

H Profil 10 H Profile 10

Ürün Kodu / Product Code
001 015 010000 20 00

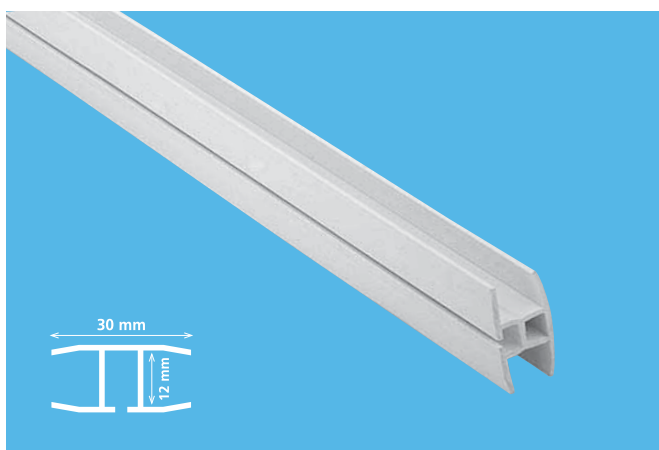

H Profil 12 H Profile 12

Ürün Kodu / Product Code
001 015 012000 20 00

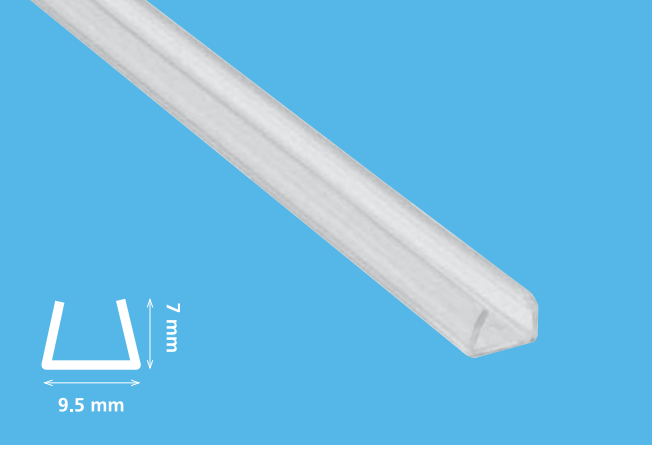

9.5x7

Şeffaf Mini Kanal (Kapaksız)

Transparent Mini Cable Trunking (Without Lid)

Ürün Kodu / Product Code

001 004 010007 20 44



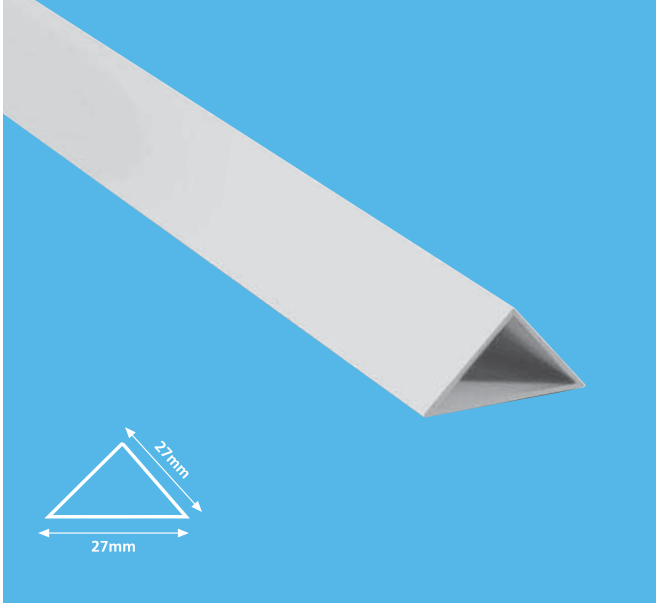

Pah Çıtası Slant Slat

Ürün Kodu / Product Code
001 012 000250 30 00

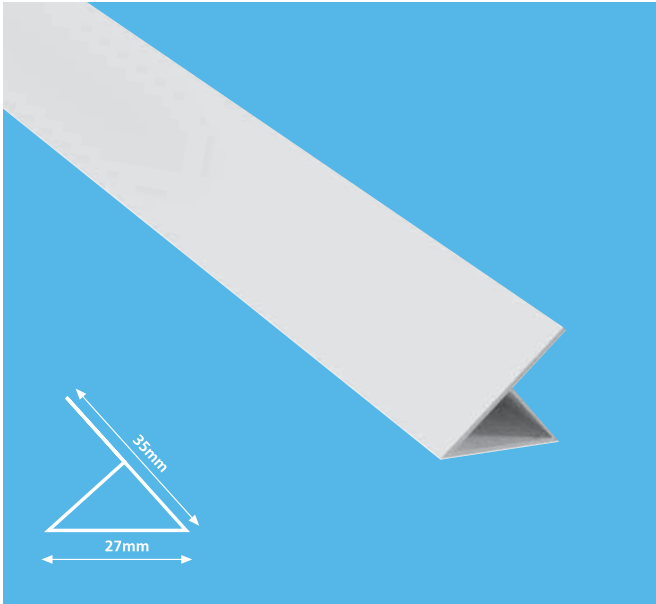

Kulaklı Pah Çıtası Wing Slat

Ürün Kodu / Product Code
001 012 100250 20 00

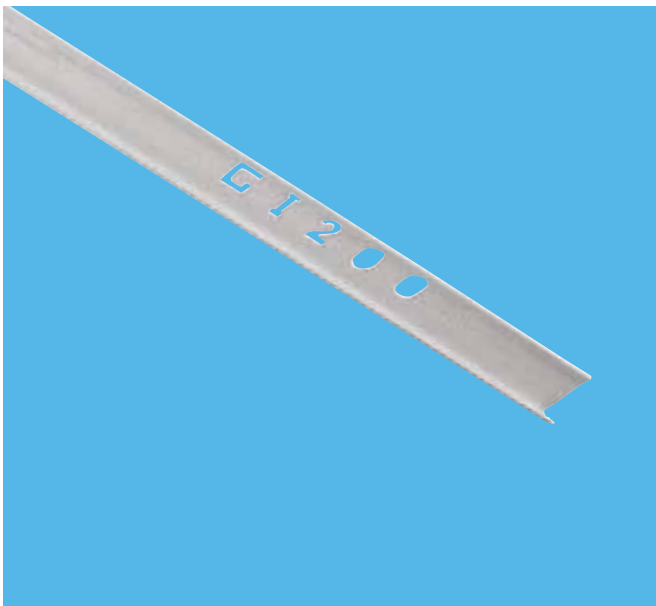

Fayans Çıtası Tile Slat

Ürün Kodu / Product Code
001 012 200250 00 00



25'lik Tezgah Süpürgeliği 25" Baseboard

Meks Seri / Meks Series
001 011 000200 00 00

AKSESUARLAR / ACCESSORIES

Kod / Code	Ürün / Product
001 039 000100 00 00	İç Köşe Inside Corner
001 040 000100 00 00	Dış Köşe Outside Corner
001 044 000100 01 00	Sağ Uç Tapa Right End Cup
001 044 000100 02 00	Sol Uç Tapa Left End Cup
001 043 000100 00 00	Ek Parçası Coupler Fitting

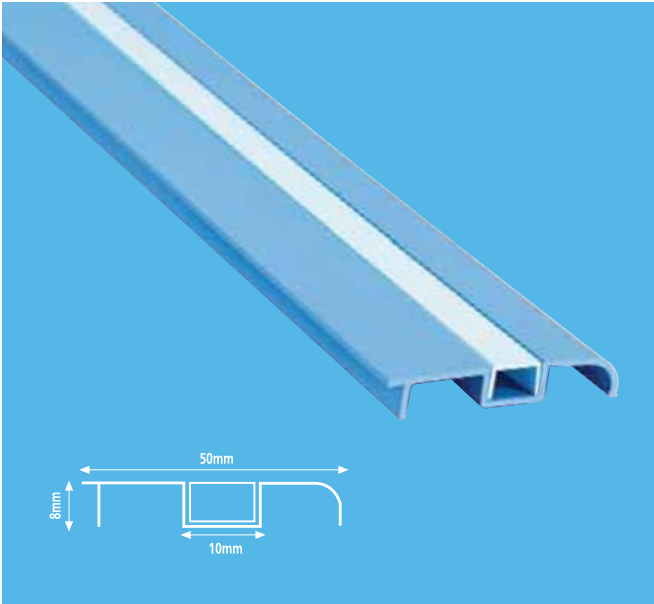

50x8 Fugalı Süpürgelik 50x8 Baseboard

Meks Seri / Meks Series
001 010 000200 00 00

AKSESUARLAR / ACCESSORIES

Kod / Code	Ürün / Product
001 039 000200 00 00	İç Köşe Inside Corner
001 040 000200 00 00	Dış Köşe Outside Corner
001 044 000200 01 00	Sağ Uç Tapa Right End Cup
001 044 000200 02 00	Sol Uç Tapa Left End Cup
001 043 000200 00 00	Ek Parçası Coupler Fitting



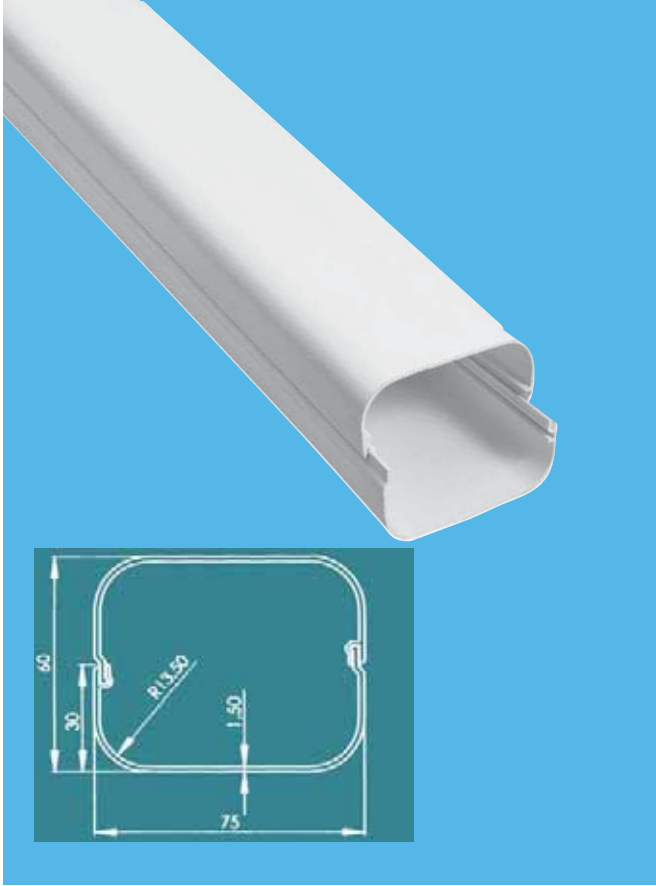

75x60

Meks Seri / Meks Series
001 002 075060 00 00

AKSESUARLAR / ACCESSORIES

Kod / Code	Ürün / Product
001 039 075060 00 00	İç Köşe Inside Corner
001 040 075060 00 00	Dış Köşe Outside Corner
001 042 075060 00 00	90° L Köşe L Corner
001 043 075060 00 00	Ek Parçası Coupler Fitting
001 044 075060 01 00	İç Uç Tapa Inside End Cup
001 044 075060 02 00	Dış Uç Tapa Outside End Cup

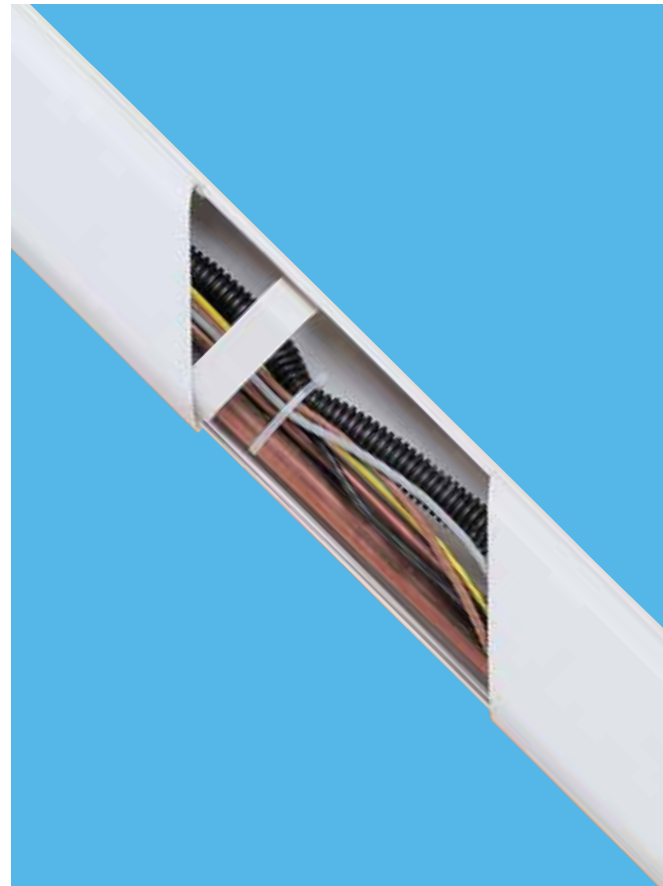

KLİMA KANALI / AIR CONDITIONER TRUNKING



Dış Uç Tapa
Outside End Cup

Ek Parça
Coupler Fitting

İç Köşe
Inside Corner

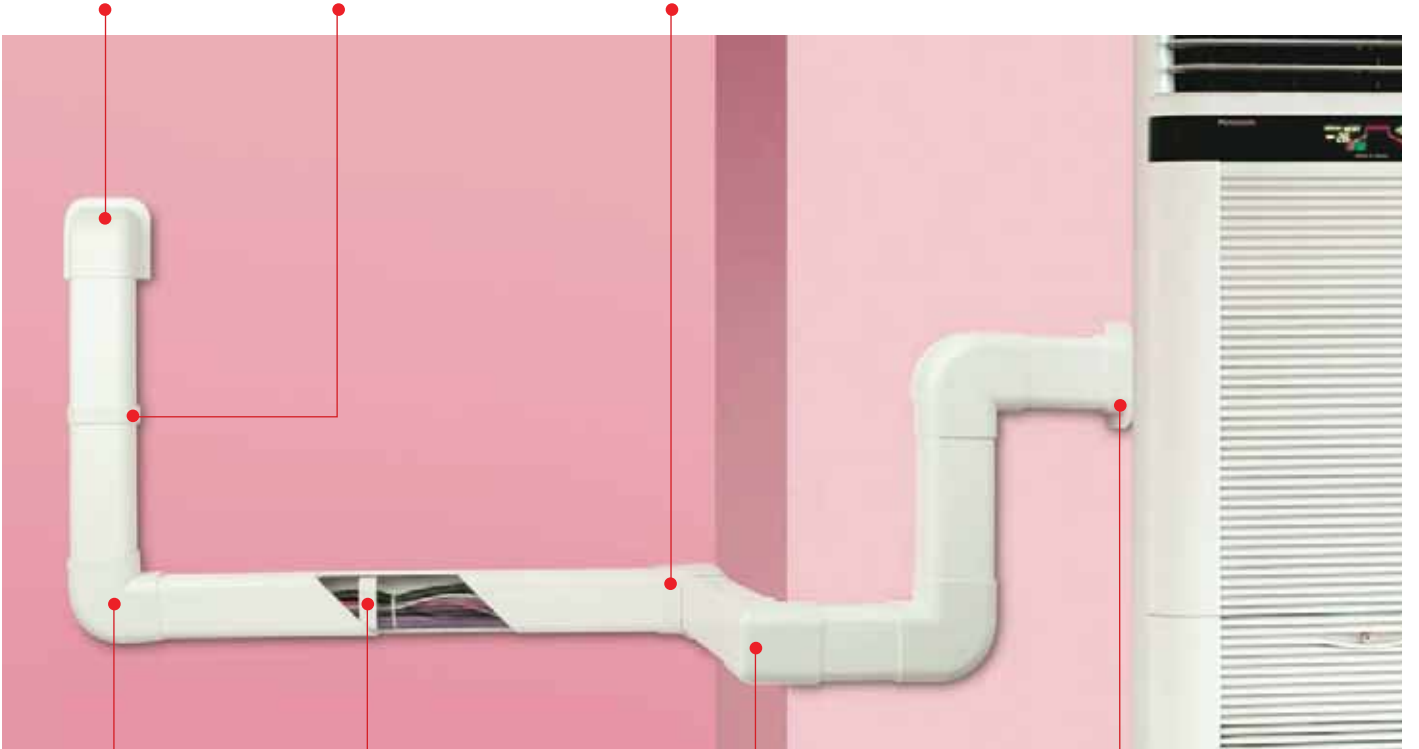

90° L Köşe
L Corner

Kablo Tutucu
Cable Conservative

Dış Köşe
Locking Tool

Duvar Geçişi
Wall Passing



SİDEM



RENK SEÇENEKLERİ / AVAILABLE COLOURS



Mut - 01
ARMUT



Mut - 02
MERBAU



Mut - 03
KOYU CEVİZ

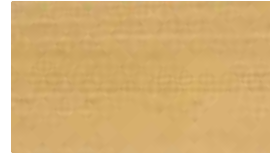

Mut - 04
AÇIK KAYIN

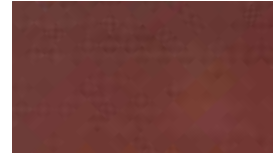

Mut - 05
MAUN



Mut - 51
DAMARLI BEJ



Mut - 52
KIZIL KAHVERENGİ



Mut - 53
DAMARLI KAHV.



Mut - 54
DAMARLI AÇIK BEJ

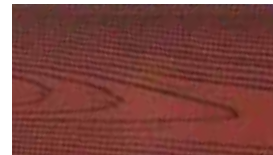

Mut - 55
DAMARLI KIZIL



SİDEM SERİSİ / SIDEM SERIES



Tüm ebatlardaki kablo kanallarımız ve aksesuarları bu bölümdeki renk seçenekleri ile boyanabilir özelliklerdedir.

All kinds of cable trunking and accessories can be painted with available colors.

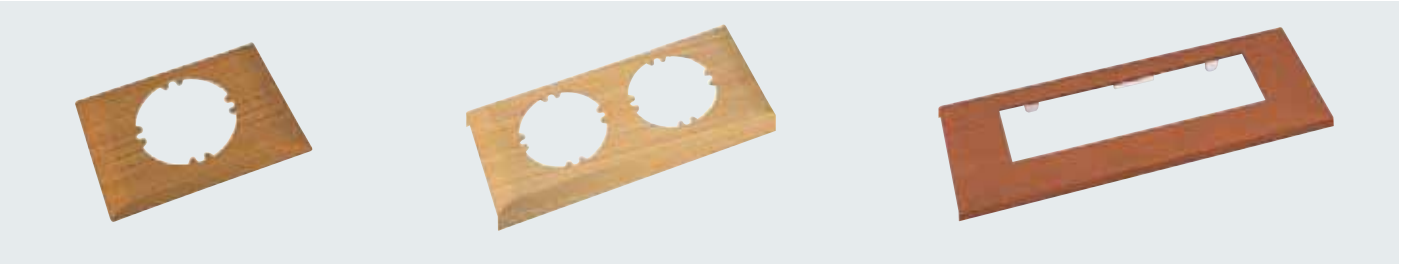

AKSESUARLAR / ACCESSORIES

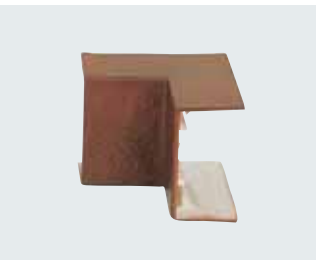

SİDEM

ÜRÜN KODU / PRODUCT CODE	AÇIKLAMA / DESCRIPTION	ÜRÜN KODU / PRODUCT CODE	AÇIKLAMA / DESCRIPTION
001 007 000025 00 XX	25'LİK TEZGAH SÜPÜRGELİĞİ / BASEBOARD	001 007 023023 00 XX	23X23 KABLO KANALI (TAVAN KÖŞE) 23X23 CABLE TRUNKING (ADHESIVE)
001 007 009005 20 XX	9X5 KABLO KANALI (KENDİNDEN KAPAKLI) (YPŞB) 9X5 CABLE TRUNKING (ITSELF LID) (ADHESIVE)	001 028 023023 00 XX	23X23 İÇ KÖŞE / INSIDE CORNER
001 007 010007 20 XX	9,5X7 KABLO KANALI (YPŞB) / CABLE TRUNKING (ADHESIVE)	001 029 023023 00 XX	23X23 DIŞ KÖŞE / OUTSIDE CORNER
001 007 010008 20 XX	10X8 KABLO KANALI / CABLE TRUNKING	001 030 023023 00 XX	23X23 T PARÇASI / T CORNER
001 007 012007 20 XX	12X7,5 KABLO KANALI (YPŞB) / CABLE TRUNKING (ADHESIVE)	001 031 023023 00 XX	23X23 90 L KÖŞE / L CORNER
001 007 012012 20 XX	12X12 KABLO KANALI / CABLE TRUNKING	001 032 023023 00 XX	23X23 EK PARÇA / COUPLER FITTING
001 155 012012 20 XX	12X12 KABLO KANALI (YPŞB) / CABLE TRUNKING (ADHESIVE)	001 033 023023 00 XX	23X23 UÇ TAPA / END CUP
001 028 012012 00 XX	12X12 İÇ KÖŞE / INSIDE CORNER	001 007 025016 20 XX	25X16 KABLO KANALI / CABLE TRUNKING
001 029 012012 00 XX	12X12 DIŞ KÖŞE / OUTSIDE CORNER	001 155 025016 20 XX	25X16 KABLO KANALI (YPŞB) / CABLE TRUNKING (ADHESIVE)
001 030 012012 00 XX	12X12 T PARÇASI / T CORNER	001 028 025016 00 XX	25X16 İÇ KÖŞE / INSIDE CORNER
001 031 012012 00 XX	12X12 90 L KÖŞE / L CORNER	001 029 025016 00 XX	25X16 DIŞ KÖŞE / OUTSIDE CORNER
001 032 012012 00 XX	12X12 EK PARÇA / COUPLER FITTING	001 030 025016 00 XX	25X16 T PARÇASI / T CORNER
001 033 012012 00 XX	12X12 UÇ TAPA / END CUP	001 031 025016 00 XX	25X16 90 L KÖŞE / L CORNER
001 007 013012 20 XX	13X12,5 KABLO KANALI (YPŞB) / CABLE TRUNKING (ADHESIVE)	001 032 025016 00 XX	25X16 EK PARÇA / COUPLER FITTING
001 007 015010 20 XX	15X10 KABLO KANALI / CABLE TRUNKING	001 033 025016 00 XX	25X16 UÇ TAPA / END CUP
001 155 015010 20 XX	15X10 KABLO KANALI (YPŞB) / CABLE TRUNKING (ADHESIVE)	001 034 012516 00 XX	25X16 PM KASASI / SOCKET OUTLET FRAME
001 028 015010 00 XX	15X10 İÇ KÖŞE / INSIDE CORNER	001 007 025025 20 XX	25X25 KABLO KANALI / CABLE TRUNKING
001 029 015010 00 XX	15X10 DIŞ KÖŞE / OUTSIDE CORNER	001 155 025025 20 XX	25X25 KABLO KANALI (YPŞB) / CABLE TRUNKING (ADHESIVE)
001 030 015010 00 XX	15X10 T PARÇASI / T CORNER	001 028 025025 00 XX	25X25 İÇ KÖŞE / INSIDE CORNER
001 031 015010 00 XX	15X10 90 L KÖŞE / L CORNER	001 029 025025 00 XX	25X25 DIŞ KÖŞE / OUTSIDE CORNER
001 032 015010 00 XX	15X10 EK PARÇA / COUPLER FITTING	001 030 025025 00 XX	25X25 T PARÇASI / T CORNER
001 033 015010 00 XX	15X10 UÇ TAPA / END CUP	001 031 025025 00 XX	25X25 90 L KÖŞE / L CORNER
001 007 016016 20 XX	16X16 KABLO KANALI / CABLE TRUNKING	001 032 025025 00 XX	25X25 EK PARÇA / COUPLER FITTING
001 155 016016 20 XX	16X16 KABLO KANALI (YPŞB) / CABLE TRUNKING (ADHESIVE)	001 033 025025 00 XX	25X25 UÇ TAPA / END CUP
001 028 016016 00 XX	16X16 İÇ KÖŞE / INSIDE CORNER	001 034 012525 00 XX	25X25 PM KASASI / SOCKET OUTLET FRAME
001 029 016016 00 XX	16X16 DIŞ KÖŞE / OUTSIDE CORNER	001 007 025040 20 XX	25X40 KABLO KANALI / CABLE TRUNKING
001 030 016016 00 XX	16X16 T PARÇASI / T CORNER	001 007 930010 20 XX	30X10 KABLO KANALI (BÖLMELİ) / CABLE TRUNKING (SEPERATED)
001 031 016016 00 XX	16X16 90 L KÖŞE / L CORNER	001 028 030010 00 XX	30X10 İÇ KÖŞE / INSIDE CORNER
001 032 016016 00 XX	16X16 EK PARÇA / COUPLER FITTING	001 029 030010 00 XX	30X10 DIŞ KÖŞE / OUTSIDE CORNER
001 033 016016 00 XX	16X16 UÇ TAPA / END CUP	001 030 030010 00 XX	30X10 T PARÇASI / T CORNER
001 007 020010 20 XX	20X10 KABLO KANALI / CABLE TRUNKING	001 031 030010 00 XX	30X10 90 L KÖŞE / L CORNER
001 155 020010 20 XX	20X10 KABLO KANALI (YPŞB) / CABLE TRUNKING (ADHESIVE)	001 032 030010 00 XX	30X10 EK PARÇA / COUPLER FITTING
001 028 020010 00 XX	20X10 İÇ KÖŞE / INSIDE CORNER	001 033 030010 00 XX	30X10 UÇ TAPA / END CUP
001 029 020010 00 XX	20X10 DIŞ KÖŞE / OUTSIDE CORNER	001 007 030016 20 XX	30X16 KABLO KANALI / CABLE TRUNKING
001 030 020010 00 XX	20X10 T PARÇASI / T CORNER	001 007 930016 00 XX	30X16 KABLO KANALI (BÖLMELİ) / CABLE TRUNKING (SEPERATED)
001 031 020010 00 XX	20X10 90 L KÖŞE / L CORNER	001 155 030016 20 XX	30X16 KABLO KANALI (YPŞB) / CABLE TRUNKING (ADHESIVE)
001 032 020010 00 XX	20X10 EK PARÇA / COUPLER FITTING	001 028 030016 00 XX	30X16 İÇ KÖŞE / INSIDE CORNER
001 033 020010 00 XX	20X10 UÇ TAPA / END CUP	001 029 030016 00 XX	30X16 DIŞ KÖŞE / OUTSIDE CORNER
		001 030 030016 00 XX	30X16 T PARÇASI / T CORNER
		001 031 030016 00 XX	30X16 90 L KÖŞE / L CORNER
		001 032 030016 00 XX	30X16 EK PARÇA / COUPLER FITTING
		001 033 030016 00 XX	30X16 UÇ TAPA / END CUP

SİDEM SERİSİ KABLO KANALLARI / SIDEM CABLE TRUNKING

SİDEM				
ÜRÜN KODU / PRODUCT CODE	AÇIKLAMA / DESCRIPTION			
001 007 030025 20 XX	30X25 KABLO KANALI / CABLE TRUNKING			
001 028 030025 00 XX	30X25 İÇ KÖŞE / INSIDE CORNER			
001 029 030025 00 XX	30X25 DIŞ KÖŞE / OUTSIDE CORNER			
001 030 030025 00 XX	30X25 T PARÇASI / T CORNER			
001 031 030025 00 XX	30X25 90 L KÖŞE / L CORNER			
001 032 030025 00 XX	30X25 EK PARÇA / COUPLER FITTING			
001 033 030025 00 XX	30X25 UÇ TAPA / END CUP			
001 007 040016 20 XX	40X16 KABLO KANALI / CABLE TRUNKING			
001 007 940016 20 XX	40X16 KABLO KANALI (BÖLMELİ) / CABLE TRUNKING (SEPERATED)			
001 155 040016 20 XX	40X16 KABLO KANALI (YPSB) / CABLE TRUNKING (ADHESIVE)			
001 028 040016 00 XX	40X16 İÇ KÖŞE / INSIDE CORNER			
001 029 040016 00 XX	40X16 DIŞ KÖŞE / OUTSIDE CORNER			
001 030 040016 00 XX	40X16 T PARÇASI / T CORNER			
001 031 040016 00 XX	40X16 90 L KÖŞE / L CORNER			
001 032 040016 00 XX	40X16 EK PARÇA / COUPLER FITTING			
001 033 040016 00 XX	40X16 UÇ TAPA / END CUP			
001 034 014016 00 XX	40X16 PM KASASI / SOCKET OUTLET FRAME			
001 007 040025 20 XX	40X25 KABLO KANALI / CABLE TRUNKING			
001 155 040025 20 XX	40X25 KABLO KANALI (YPSB) / CABLE TRUNKING (ADHESIVE)			
001 028 040025 00 XX	40X25 İÇ KÖŞE / INSIDE CORNER			
001 029 040025 00 XX	40X25 DIŞ KÖŞE / OUTSIDE CORNER			
001 030 040025 00 XX	40X25 T PARÇASI / T CORNER			
001 031 040025 00 XX	40X25 90 L KÖŞE / L CORNER			
001 032 040025 00 XX	40X25 EK PARÇA / COUPLER FITTING			
001 033 040025 00 XX	40X25 UÇ TAPA / END CUP			
001 034 014025 00 XX	40X25 PM KASASI / SOCKET OUTLET FRAME			
001 007 040040 20 XX	40X40 KABLO KANALI / CABLE TRUNKING			
001 028 040040 00 XX	40X40 İÇ KÖŞE / INSIDE CORNER			
001 029 040040 00 XX	40X40 DIŞ KÖŞE / OUTSIDE CORNER			
001 030 040040 00 XX	40X40 T PARÇASI / T CORNER			
001 031 040040 00 XX	40X40 90 L KÖŞE / L CORNER			
001 032 040040 00 XX	40X40 EK PARÇA / COUPLER FITTING			
001 033 040040 00 XX	40X40 UÇ TAPA / END CUP			
001 034 014040 00 XX	40X40 PM KASASI / SOCKET OUTLET FRAME			
001 007 040060 20 XX	40X60 KABLO KANALI / CABLE TRUNKING			
001 007 050016 20 XX	50X16 KABLO KANALI (SÜPÜRGELİK)			
	50X16 CABLE TRUNKING (BASEBOARD)			
001 155 050016 20 XX	50X16 KABLO KANALI (SÜPÜRGELİK) (YPSB)			
	50X16 CABLE TRUNKING (BASEBOARD) (ADHESIVE)			
001 028 050016 00 XX	50X16 İÇ KÖŞE / INSIDE CORNER			
001 029 050016 00 XX	50X16 DIŞ KÖŞE / OUTSIDE CORNER			
001 033 050016 01 XX	50X16 UÇ TAPA SAĞ / RIGHT END CUP			
001 033 050016 02 XX	50X16 UÇ TAPA SOL / LEFT END CUP			
001 007 060015 20 XX	60X15 KABLO KANALI (BALIK SIRTI)			
	60X15 CABLE TRUNKING (FOR FLOOR)			
001 155 060015 20 XX	60X15 KABLO KANALI (BALIK SIRTI) (YPSB)			
	60X15 CABLE TRUNKING (FOR FLOOR) (ADHESIVE)			
001 030 060015 00 XX	60X15 T PARÇASI / T CORNER			
001 031 060015 00 XX	60X15 90 L KÖŞE / L CORNER			
001 032 060015 00 XX	60X15 EK PARÇA / COUPLER FITTING			
001 033 060015 00 XX	60X15 UÇ TAPA KAPAK / END CUP COVER			
001 007 960025 20 XX	60X25 KABLO KANALI / CABLE TRUNKING			
001 028 060025 00 XX	60X25 İÇ KÖŞE / INSIDE CORNER			
001 029 060025 00 XX	60X25 DIŞ KÖŞE / OUTSIDE CORNER			
001 030 060025 00 XX	60X25 T PARÇASI / T CORNER			
001 031 060025 00 XX	60X25 90 L KÖŞE / L CORNER			
001 032 060025 00 XX	60X25 EK PARÇA / COUPLER FITTING			
001 033 060025 00 XX	60X25 UÇ TAPA / END CUP			
001 007 060040 20 XX	60X40 KABLO KANALI / CABLE TRUNKING			
001 028 060040 00 XX	60X40 İÇ KÖŞE / INSIDE CORNER			
001 029 060040 00 XX	60X40 DIŞ KÖŞE / OUTSIDE CORNER			
001 030 060040 00 XX	60X40 T PARÇASI / T CORNER			
001 031 060040 00 XX	60X40 90 L KÖŞE / L CORNER			
001 032 060040 00 XX	60X40 EK PARÇA / COUPLER FITTING			
001 033 060040 00 XX	60X40 UÇ TAPA / END CUP			
001 007 060060 20 XX	60X60 KABLO KANALI / CABLE TRUNKING			
001 028 060060 00 XX	60X60 İÇ KÖŞE / INSIDE CORNER			
001 029 060060 00 XX	60X60 DIŞ KÖŞE / OUTSIDE CORNER			
001 030 060060 00 XX	60X60 T PARÇASI / T CORNER			
001 031 060060 00 XX	60X60 90 L KÖŞE / L CORNER			
001 032 060060 00 XX	60X60 EK PARÇA / COUPLER FITTING			
001 033 060060 00 XX	60X60 UÇ TAPA / END CUP			
001 007 070018 20 XX	70X18 KABLO KANALI (BALIK SIRTI)			
	70X18 CABLE TRUNKING (FOR FLOOR)			
001 007 070020 20 XX	70X20 KABLO KANALI (SÜPÜRGELİK)			
	70X20 CABLE TRUNKING (BASEBOARD)			
001 155 070020 20 XX	70X20 KABLO KANALI (SÜPÜRGELİK) (YPSB)			
	70X20 CABLE TRUNKING (BASEBOARD) (ADHESIVE)			
001 028 070020 00 XX	70X20 İÇ KÖŞE / INSIDE CORNER			
001 029 070020 00 XX	70X20 DIŞ KÖŞE / OUTSIDE CORNER			
001 033 070020 01 XX	70X20 UÇ TAPA SAĞ / RIGHT END CUP			
001 033 070020 02 XX	70X20 UÇ TAPA SOL / LEFT END CUP			
RENK SEÇENEKLERİ / COLOUR AVAILABLE				
01 DAMARLI KAHRERENGİ	02 MERBAU	03 KOYU CEVİZ	04 AÇIK KAYIN	05 MAUN
51 DAMARLI BEJ	52 KIZIL KAHRERENGİ	53 DAMARLI KAHRERENGİ	54 DAMARLI AÇIK BEJ	55 DAMARLI KIZIL



SİDEM

ÜRÜN KODU / PRODUCT CODE	AÇIKLAMA / DESCRIPTION	ÜRÜN KODU / PRODUCT CODE	AÇIKLAMA / DESCRIPTION
001 007 974020 00 XX	74X20 KABLO KANALI (BÖLMELİ) 74X20 CABLE TRUNKING (SEPARATED)	001 007 100025 20 XX	100X25 KABLO KANALI (SÜPÜRGELİK) 100X25 CABLE TRUNKING (BASEBOARD)
001 028 074020 00 XX	74X20 İÇ KÖŞE / INSIDE CORNER	001 028 100025 00 XX	100X25 İÇ KÖŞE / INSIDE CORNER
001 029 074020 00 XX	74X20 DIŞ KÖŞE / OUTSIDE CORNER	001 029 100025 00 XX	100X25 DIŞ KÖŞE / OUTSIDE CORNER
001 030 074020 00 XX	74X20 T PARÇASI / T CORNER	001 033 100025 01 XX	100X25 UÇ TAPA SAĞ / RIGHT END CUP
001 031 074020 00 XX	74X20 90 L KÖŞE / L CORNER	001 033 100025 02 XX	100X25 UÇ TAPA SOL / LEFT END CUP
001 032 074020 00 XX	74X20 EK PARÇA / COUPLER FITTING		
001 033 074020 00 XX	74X20 UÇ TAPA / END CUP	001 007 100036 20 XX	100X36 KABLO KANALI / CABLE TRUNKING
001 034 017420 00 XX	74X20 PM KASASI / SOCKET OUTLET FRAME	001 028 100036 00 XX	100X36 İÇ KÖŞE (SABİT) / INSIDE CORNER (FIXED)
001 034 017421 00 XX	74X20 PM KASASI (45X45) / SOCKET OUTLET FRAME	001 028 100036 01 XX	100X36 İÇ KÖŞE (HAREKETLİ) / INSIDE CORNER (MOVING)
		001 029 100036 00 XX	100X36 DIŞ KÖŞE (SABİT) / OUTSIDE CORNER (FIXED)
		001 029 100036 01 XX	100X36 DIŞ KÖŞE (HAREKETLİ) / OUTSIDE CORNER (MOVING)
		001 030 100036 00 XX	100X36 T PARÇASI / T CORNER
		001 031 100036 00 XX	100X36 90 L KÖŞE / L CORNER
		001 032 100036 00 XX	100X36 EK PARÇA / COUPLER FITTING
		001 033 100036 00 XX	100X36 UÇ TAPA / END CUP
001 007 075018 00 XX	75X18 KABLO KANALI (BALIK SIRTİ) 75X18 CABLE TRUNKING (FOR FLOOR)	001 007 100037 20 XX	100X37 KABLO KANALI (İÇTEN KAPAKLI) 100X37 CABLE TRUNKING (INSIDE LID)
001 030 075018 00 XX	75X18 T PARÇASI / T CORNER	001 028 100037 00 XX	100X37 İÇ KÖŞE (SABİT) / INSIDE CORNER (FIXED)
001 031 075018 00 XX	75X18 90 L KÖŞE / L CORNER	001 028 100037 01 XX	100X37 İÇ KÖŞE (HAREKETLİ) / INSIDE CORNER (MOVING)
001 032 075018 00 XX	75X18 EK PARÇA / COUPLER FITTING	001 029 100037 00 XX	100X37 DIŞ KÖŞE (SABİT) / OUTSIDE CORNER (FIXED)
001 033 075018 00 XX	75X18 UÇ TAPA / END CUP	001 029 100037 01 XX	100X37 DIŞ KÖŞE (HAREKETLİ) / OUTSIDE CORNER (MOVING)
		001 030 100037 00 XX	100X37 T PARÇASI / T CORNER
		001 031 100037 00 XX	100X37 90 L KÖŞE / L CORNER
		001 032 100037 00 XX	100X37 EK PARÇA / COUPLER FITTING
001 007 975022 20 XX	75X22 KABLO KANALI (BÖLMELİ) 75X22 CABLE TRUNKING (SEPERATED)	001 007 100040 20 XX	100X40 KABLO KANALI / CABLE TRUNKING
001 028 075022 00 XX	75X22 İÇ KÖŞE / INSIDE CORNER	001 028 100040 00 XX	100X40 İÇ KÖŞE (SABİT) / INSIDE CORNER (FIXED)
001 032 075022 00 XX	75X22 EK PARÇA / COUPLER FITTING	001 028 100040 01 XX	100X40 İÇ KÖŞE (HAREKETLİ) / INSIDE CORNER (MOVING)
001 033 075022 01 XX	75X22 UÇ TAPA SAĞ / RIGHT END CUP	001 029 100040 00 XX	100X40 DIŞ KÖŞE (SABİT) / OUTSIDE CORNER (FIXED)
001 033 075022 02 XX	75X22 UÇ TAPA SOL / LEFT END CUP	001 029 100040 01 XX	100X40 DIŞ KÖŞE (HAREKETLİ) / OUTSIDE CORNER (MOVING)
		001 030 100040 00 XX	100X40 T PARÇASI / T CORNER
		001 031 100040 00 XX	100X40 90 L KÖŞE / L CORNER
		001 032 100040 00 XX	100X40 EK PARÇA / COUPLER FITTING
001 007 075060 00 XX	75X60 KLİMA KANALI / AIR CONDITIONER TRUNKING	001 007 100041 20 XX	100X41 KABLO KANALI / CABLE TRUNKING
001 155 075060 00 XX	75X60 KLİMA KANALI (YPSB) 75X60 AIR CONDITIONER TRUNKING (ADHESIVE)	001 007 100048 20 XX	100X48 KABLO KANALI / CABLE TRUNKING
001 031 075060 00 XX	75X60 90 L KÖŞE / L CORNER	001 028 100048 00 XX	100X48 İÇ KÖŞE (SABİT) / INSIDE CORNER (FIXED)
		001 028 100048 01 XX	100X48 İÇ KÖŞE (HAREKETLİ) / INSIDE CORNER (MOVING)
		001 029 100048 00 XX	100X48 DIŞ KÖŞE (SABİT) / OUTSIDE CORNER (FIXED)
		001 029 100048 01 XX	100X48 DIŞ KÖŞE (HAREKETLİ) / OUTSIDE CORNER (MOVING)
		001 030 100048 00 XX	100X48 T PARÇASI / T CORNER
		001 031 100048 00 XX	100X48 90 L KÖŞE / L CORNER
		001 032 100048 00 XX	100X48 EK PARÇA / COUPLER FITTING
001 007 080040 20 XX	80X40 KABLO KANALI / CABLE TRUNKING		
001 028 080040 00 XX	80X40 İÇ KÖŞE / INSIDE CORNER		
001 029 080040 00 XX	80X40 DIŞ KÖŞE / OUTSIDE CORNER		
001 030 080040 00 XX	80X40 T PARÇASI / T CORNER		
001 031 080040 00 XX	80X40 90 L KÖŞE / L CORNER		
001 032 080040 00 XX	80X40 EK PARÇA / COUPLER FITTING		
001 033 080040 00 XX	80X40 UÇ TAPA / END CUP		
001 007 080060 20 XX	80X60 KABLO KANALI / CABLE TRUNKING		
001 028 080060 00 XX	80X60 İÇ KÖŞE / INSIDE CORNER		
001 029 080060 00 XX	80X60 DIŞ KÖŞE / OUTSIDE CORNER		
001 030 080060 00 XX	80X60 T PARÇASI / T CORNER		
001 031 080060 00 XX	80X60 90 L KÖŞE / L CORNER		
001 032 080060 00 XX	80X60 EK PARÇA / COUPLER FITTING		
001 033 080060 00 XX	80X60 UÇ TAPA / END CUP		
001 007 090020 00 XX	90X20 KABLO KANALI (BALIK SIRTİ) (ZEMİN KANALI) 90X20 CABLE TRUNKING (FOR FLOOR)		

SİDEM SERİSİ KABLO KANALLARI / SIDEM CABLE TRUNKING

SİDEM	
ÜRÜN KODU / PRODUCT CODE	AÇIKLAMA / DESCRIPTION
001 007 100050 20 XX	100X50 KABLO KANALI (İÇTEN KAPAKLI) 100X50 CABLE TRUNKING (INSIDE LID)
001 028 100050 00 XX	100X50 İÇ KÖŞE (SABİT) / INSIDE CORNER (FIXED)
001 028 100050 01 XX	100X50 İÇ KÖŞE (HAREKETLİ) / INSIDE CORNER (MOVING)
001 029 100050 00 XX	100X50 DIŞ KÖŞE (SABİT) / OUTSIDE CORNER (FIXED)
001 029 100050 01 XX	100X50 DIŞ KÖŞE (HAREKETLİ) / OUTSIDE CORNER (MOVING)
001 030 100050 00 XX	100X50 T PARÇASI / T CORNER
001 031 100050 00 XX	100X50 90 L KÖŞE / L CORNER
001 032 100050 00 XX	100X50 EK PARÇA / COUPLER FITTING
001 007 100060 20 XX	100X60 KABLO KANALI / CABLE TRUNKING
001 028 100060 00 XX	100X60 İÇ KÖŞE (SABİT) / INSIDE CORNER (FIXED)
001 028 100060 01 XX	100X60 İÇ KÖŞE (HAREKETLİ) / INSIDE CORNER (MOVING)
001 029 100060 00 XX	100X60 DIŞ KÖŞE (SABİT) / OUTSIDE CORNER (FIXED)
001 029 100060 01 XX	100X60 DIŞ KÖŞE (HAREKETLİ) / OUTSIDE CORNER (MOVING)
001 030 100060 00 XX	100X60 T PARÇASI / T CORNER
001 031 100060 00 XX	100X60 90 L KÖŞE / L CORNER
001 032 100060 00 XX	100X60 EK PARÇA / COUPLER FITTING
001 007 110060 00 XX	110X60 KABLO KANALI (İÇTEN KAPAKLI) 110X60 CABLE TRUNKING (INSIDE LID)
001 007 120060 20 XX	120X60 KABLO KANALI / CABLE TRUNKING
001 028 120060 00 XX	120X60 İÇ KÖŞE / INSIDE CORNER
001 029 120060 00 XX	120X60 DIŞ KÖŞE / OUTSIDE CORNER
001 030 120060 00 XX	120X60 T PARÇASI / T CORNER
001 031 120060 00 XX	120X60 90 L KÖŞE / L CORNER
001 032 120060 00 XX	120X60 EK PARÇA / COUPLER FITTING
001 007 120070 20 XX	120X70 KABLO KANALI / CABLE TRUNKING
001 007 170070 20 XX	170X70 KABLO KANALI / CABLE TRUNKING

RENK SEÇENEKLERİ / COLOUR AVAILABLE

01 DAMARLI KAHRERENĞİ	02 MERBAU	03 KOYU CEVİZ	04 AÇIK KAYIN	05 MAUN
51 DAMARLI BEJ	52 KIZIL KAHRERENĞİ	53 DAMARLI KAHRERENĞİ	54 DAMARLI AÇIK BEJ	55 DAMARLI KIZIL

PRİZ MONTAJ SETLERİ / SOCKET OUTLET FRAME	
ÜRÜN KODU / PRODUCT CODE	AÇIKLAMA / DESCRIPTION
001 034 000001 00 XX	(100'lük) (1'li) PRİZ MONTAJ SETLERİ (100) (1) SOCKET OUTLET FRAME
001 034 000002 00 XX	(100'lük) (2'li) PRİZ MONTAJ SETLERİ (100) (2) SOCKET OUTLET FRAME
001 034 000003 00 XX	(100'lük) (3'lü) PRİZ MONTAJ SETLERİ (100) (3) SOCKET OUTLET FRAME
001 034 000004 00 XX	(100'lük) (4'lü) PRİZ MONTAJ SETLERİ (100) (4) SOCKET OUTLET FRAME
001 034 400001 00 XX	(100X37/50) (45X45) (1'li) PRİZ MONTAJ SETLERİ (100X37/50) (45X45) (1) SOCKET OUTLET FRAME
001 034 400002 00 XX	(100X37/50) (45X45) (2'li) PRİZ MONTAJ SETLERİ (100X37/50) (45X45) (2) SOCKET OUTLET FRAME
001 034 400003 00 XX	(100X37/50) (45X45) (3'lü) PRİZ MONTAJ SETLERİ (100X37/50) (45X45) (3) SOCKET OUTLET FRAME
001 034 400004 00 XX	(100X37/50) (45X45) (4'lü) PRİZ MONTAJ SETLERİ (100X37/50) (45X45) (4) SOCKET OUTLET FRAME
001 034 100001 00 XX	(100LÜK) (45X45) (1'li) PRİZ MONTAJ SETLERİ (100LÜK) (45X45) (1) SOCKET OUTLET FRAME
001 034 100002 00 XX	(100LÜK) (45X45) (2'li) PRİZ MONTAJ SETLERİ (100LÜK) (45X45) (2) SOCKET OUTLET FRAME
001 034 100003 00 XX	(100LÜK) (45X45) (3'lü) PRİZ MONTAJ SETLERİ (100LÜK) (45X45) (3) SOCKET OUTLET FRAME
001 034 100004 00 XX	(100LÜK) (45X45) (4'lü) PRİZ MONTAJ SETLERİ (100LÜK) (45X45) (4) SOCKET OUTLET FRAME
001 034 500001 00 XX	(100X37/50) (55X55) (1'li) PRİZ MONTAJ SETLERİ (100X37/50) (55X55) (1) SOCKET OUTLET FRAME
001 034 500002 00 XX	(100X37/50) (55X55) (2'li) PRİZ MONTAJ SETLERİ (100X37/50) (55X55) (2) SOCKET OUTLET FRAME
001 034 500003 00 XX	(100X37/50) (55X55) (3'lü) PRİZ MONTAJ SETLERİ (100X37/50) (55X55) (3) SOCKET OUTLET FRAME
001 034 500004 00 XX	(100X37/50) (55X55) (4'lü) PRİZ MONTAJ SETLERİ (100X37/50) (55X55) (4) SOCKET OUTLET FRAME
001 034 300001 00 XX	120X60 (1'li) PRİZ MONTAJ SETLERİ 120X60 (1) SOCKET OUTLET FRAME
001 034 300002 00 XX	120X60 (2'li) PRİZ MONTAJ SETLERİ 120X60 (2) SOCKET OUTLET FRAME
001 034 300003 00 XX	120X60 (3'lü) PRİZ MONTAJ SETLERİ 120X60 (3) SOCKET OUTLET FRAME

AÇIKLAMA: SAYFA 42 - 43 - 44 VE 45'DE BULUNAN ÜRÜN KODLARININ "XX" OLARAK BELİRTİLEN SON İKİ HANESİNİ, İSTEDİĞİNİZ RENK KODU İLE DOLDURARAK SİPARİŞ EDİNİZ. İLGİLİ RENK KODUNU YUKARIDAKİ "RENK SEÇENEKLERİ" TABLOSUNDA BULABİLİRSİNİZ.

INSTRUCTIONS: PLEASE DO REPLACE "XX" PART OF PRODUCT CODES ON PAGES 42 - 43 - 44 AND 45 WITH THE COLOUR CODE STATED ON THE ABOVE "COLOURS AVAILABLE" CHART WHEN YOU PLACE YOUR ORDER.

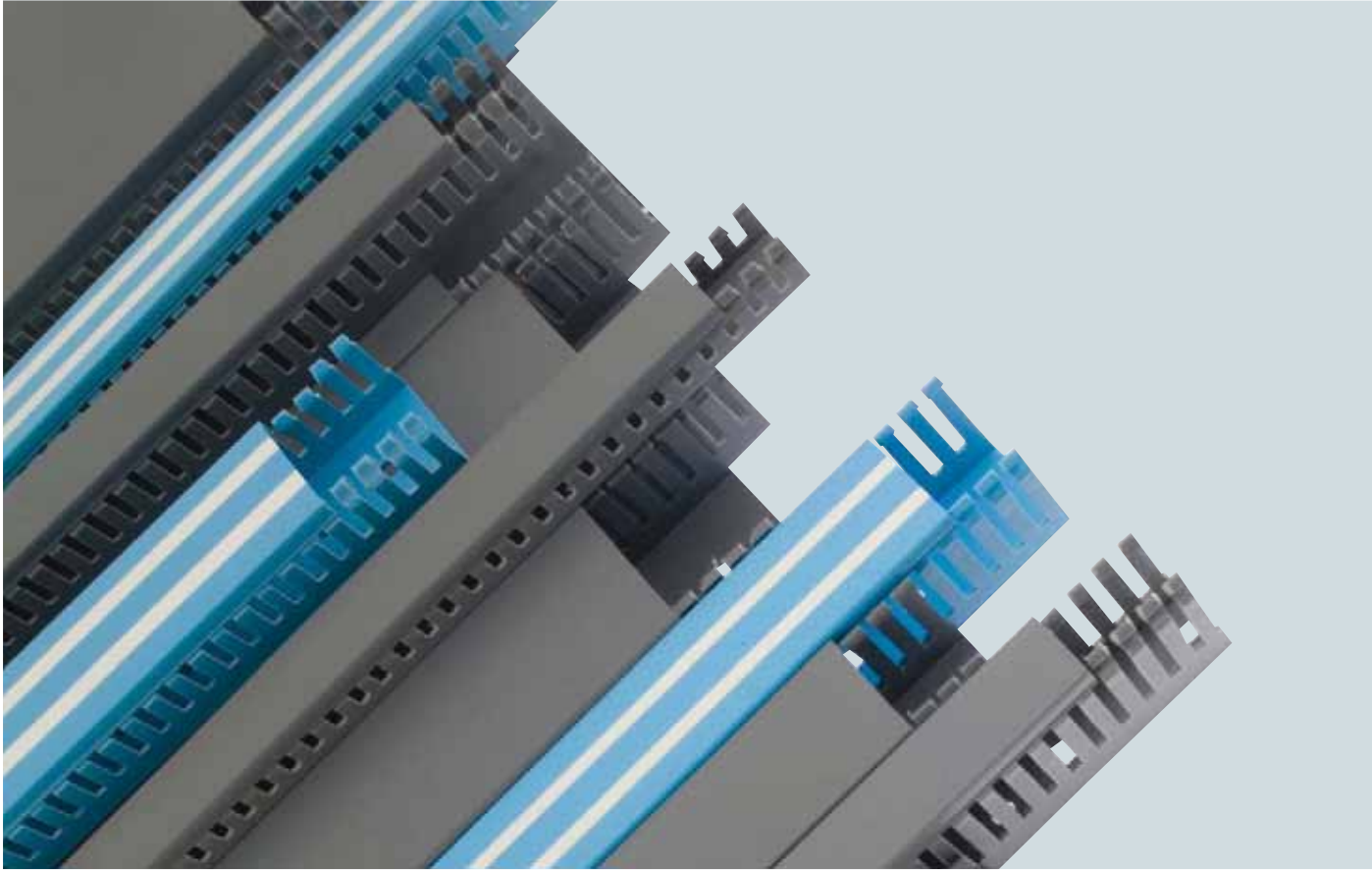
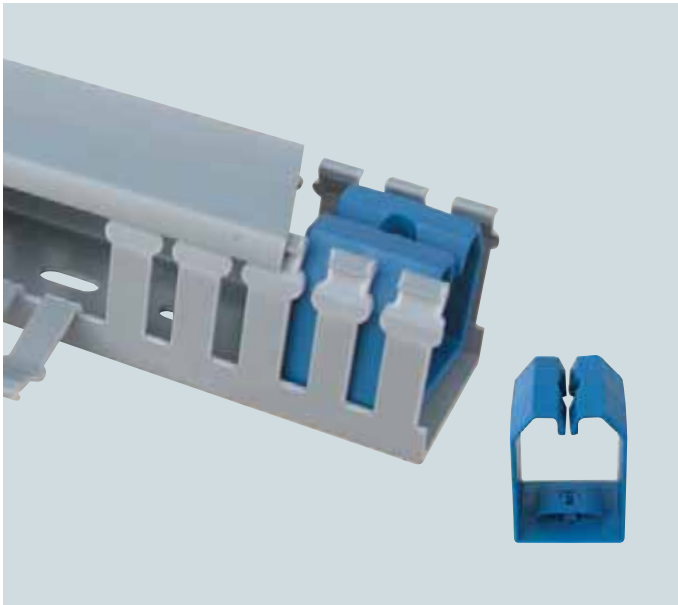

DELİKLİ KABLO KANAL ve AKSESUARLARI / SLOTTED CABLE TRUNKINGS and ACCESSORIES**AKSESUARLAR / ACCESSORIES**

Kablo Tutucu Aparatı
Cable Locking Tool

Kanal Ölçüsü / Size	Ürün Kodu / Code	
25x40	40x40	40x60
001 050 010001 00 00	001 050 010002 00 00	001 050 010003 00 00

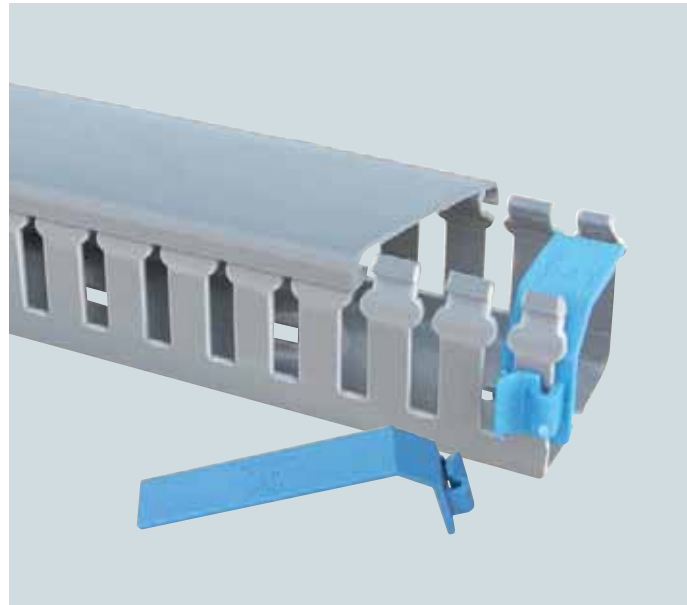

Kablo Tutucu Yan Aparatı
Cable Side Locking Tool

Kanal Ölçüsü / Size	Ürün Kodu / Code		
40x40/60	60x40/60	80x60	100x60
001 050 020001 00 00	001 050 020002 00 00	001 050 020003 00 00	001 050 020004 00 00

TEKNİK ÖZELLİKLER / TECHNICAL SPECIFICATIONS

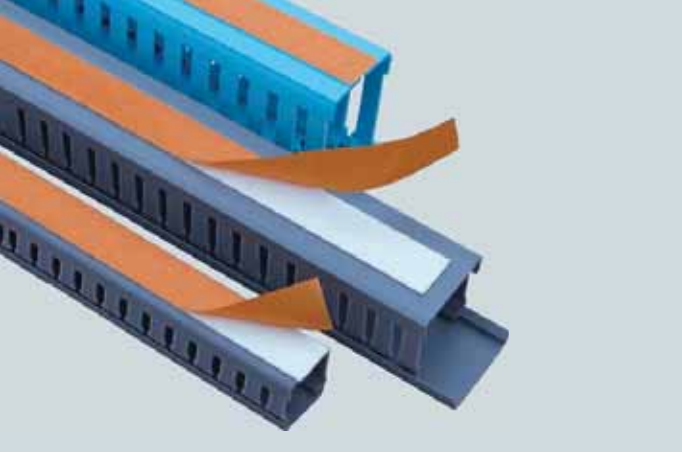

**KOLAY YAPIŞMAYI SAĞLAYAN,
ÇİFT TARAFLI BANT KULLANILABİLİR**
DOUBLE SIDE ADHESIVE TAPE CAN BE USED

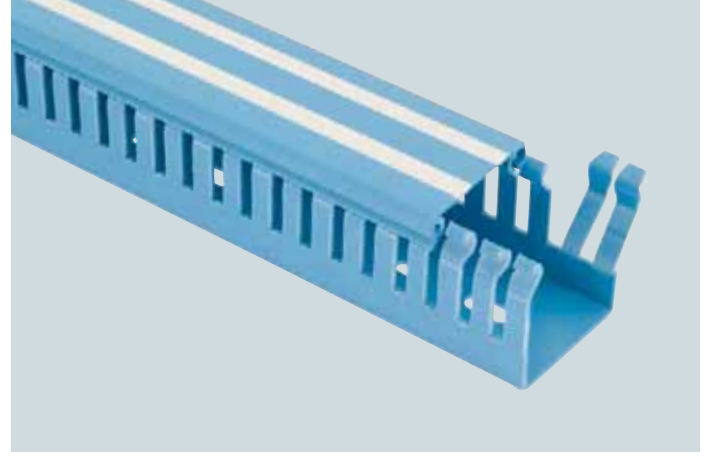

KOLAY KIRILABİLEN KANAL ÇUBUKLARI
EASILY BREAKABLE TRUNKING SLOTS

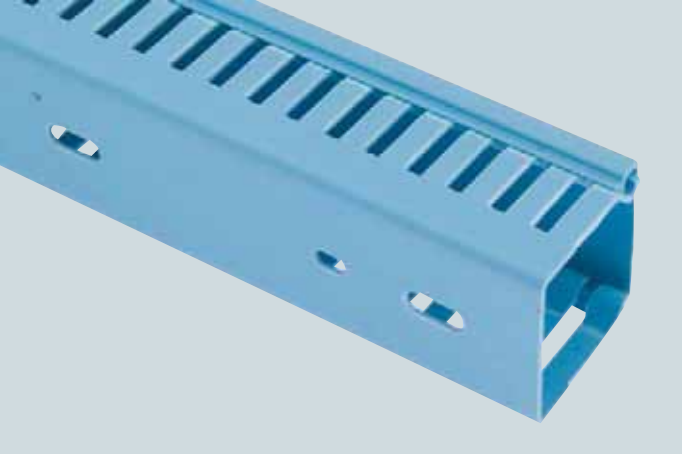

DÜZENLİ ARALIKLARLA MONTAJ DELİKLERİ
REGULAR MOUNTING HOLES

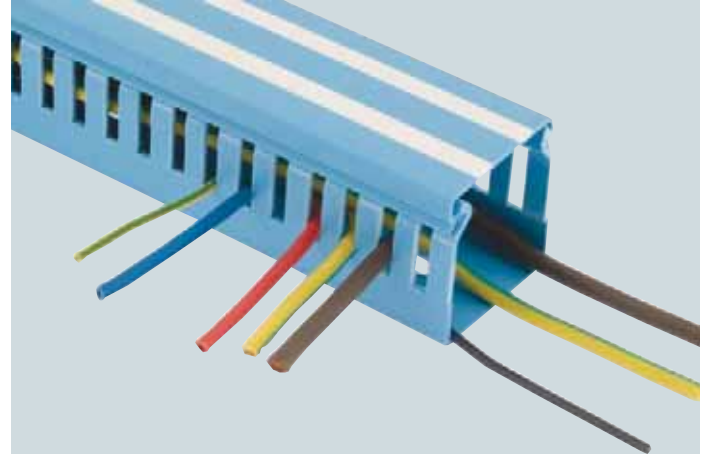

YAZI YAZMAYI KOLAYLAŞTIRAN BEYAZ BANTLAR
WHITE BANDS EASY TO WRITE ON

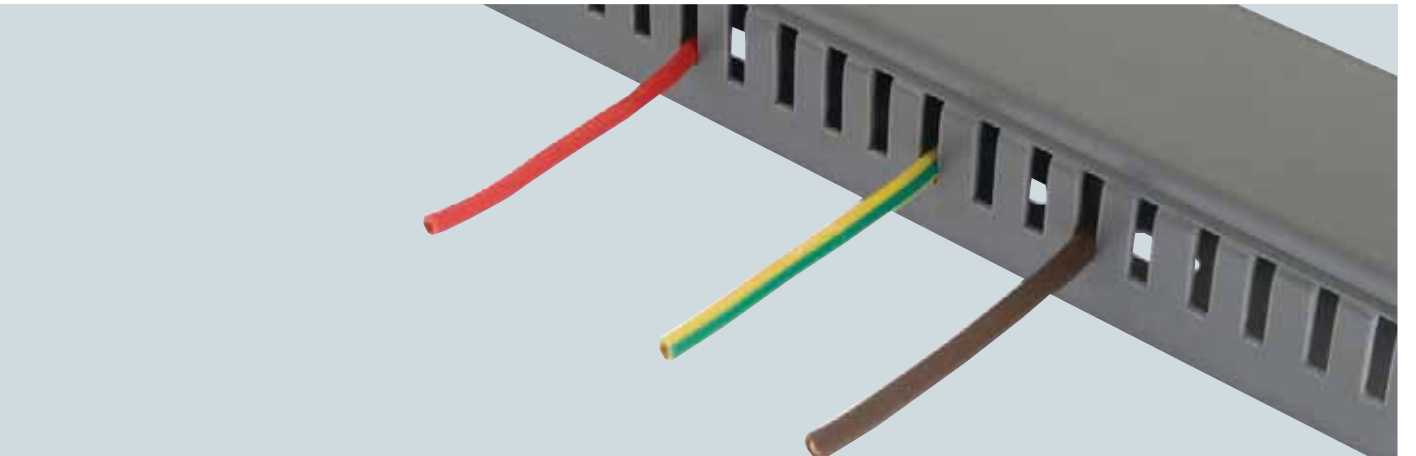

KABLO ÇIKIŞLARI İÇİN BELİRLİ ARALIKLAR
REGULAR SPACES DESIGNED FOR CABLE OUTLET

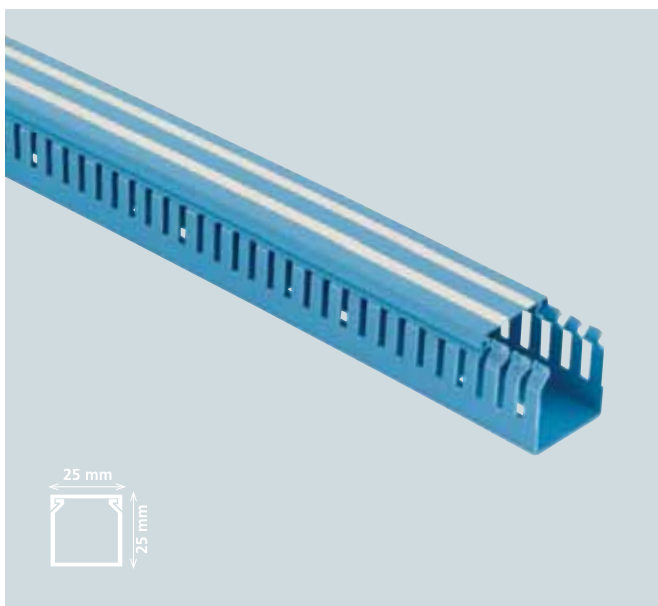

25x25

Mavi / Blue
001 005 025025 20 13

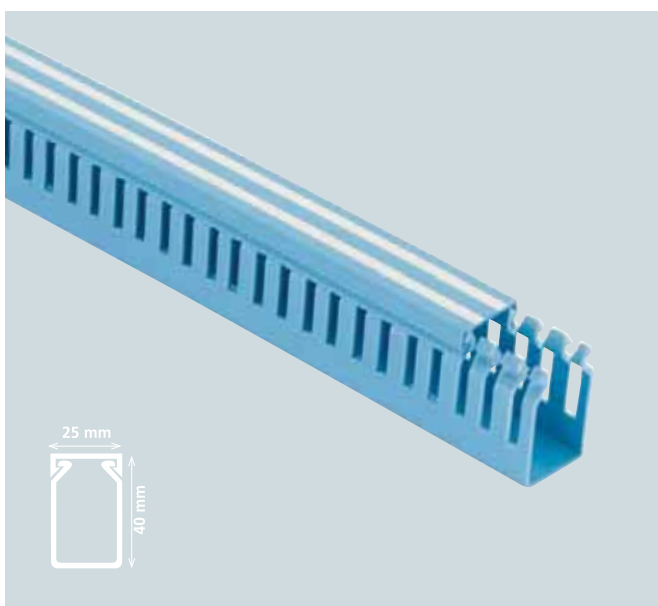

25x40

Mavi / Blue
001 005 025040 20 13

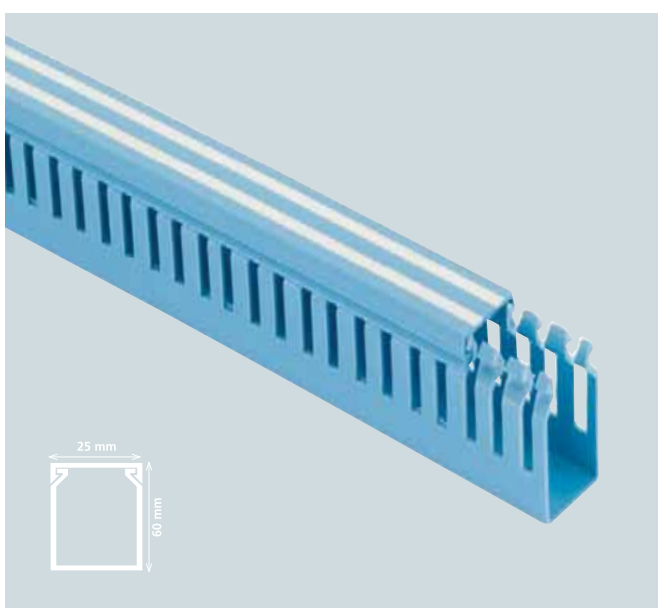

25x60

Mavi / Blue
001 005 025060 20 13

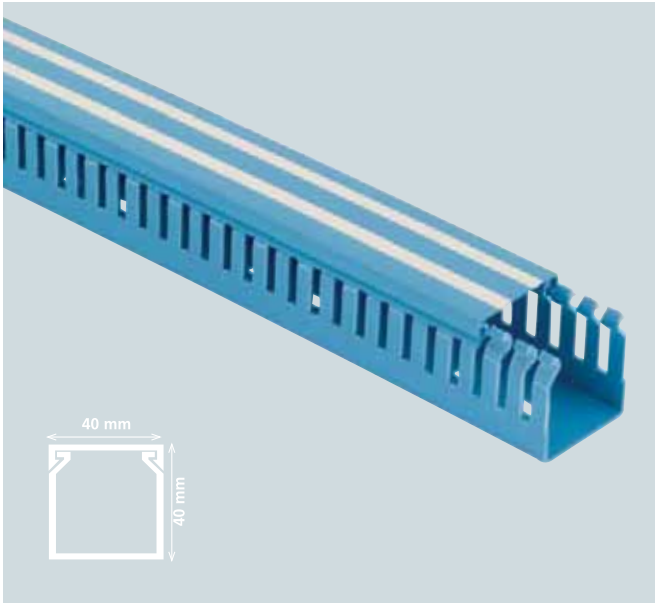
DELİKLİ KABLO KANALLARI / SLOTTED CABLE TRUNKINGS

40x40

Mavi / Blue
001 005 040040 20 13

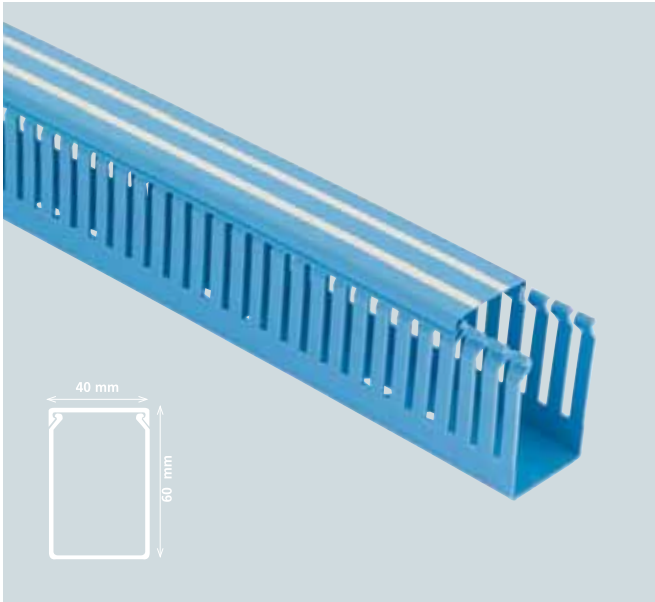

40x60

Mavi / Blue
001 005 040060 20 13

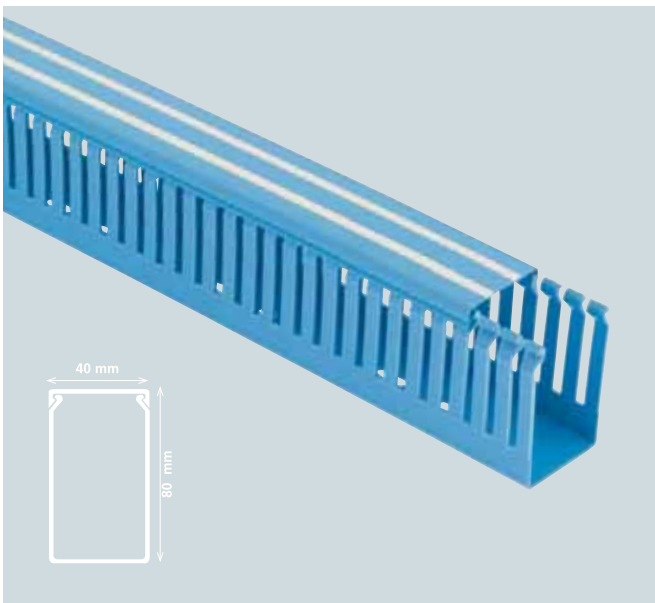

40x80

Mavi / Blue
001 005 040080 20 13



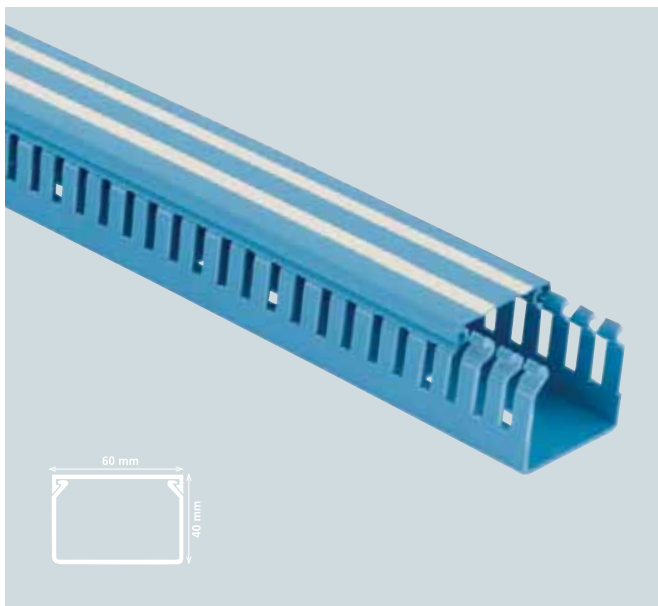

60x40

Mavi / Blue
001 005 060040 20 13

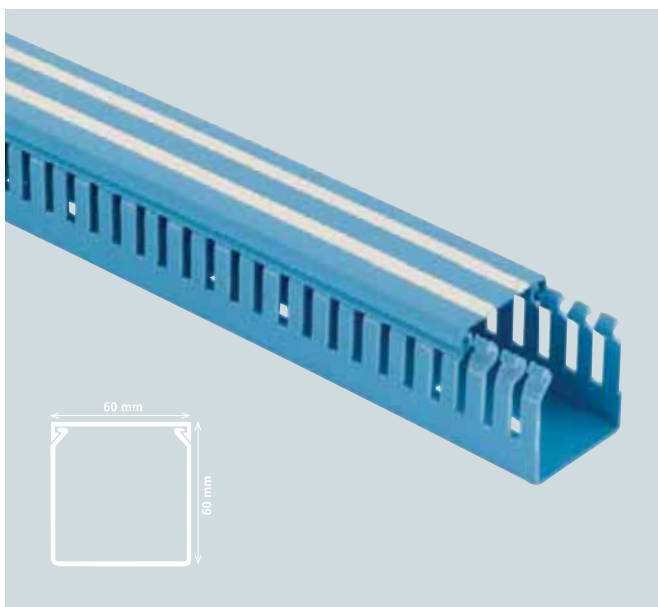

60x60

Mavi / Blue
001 005 060060 20 13

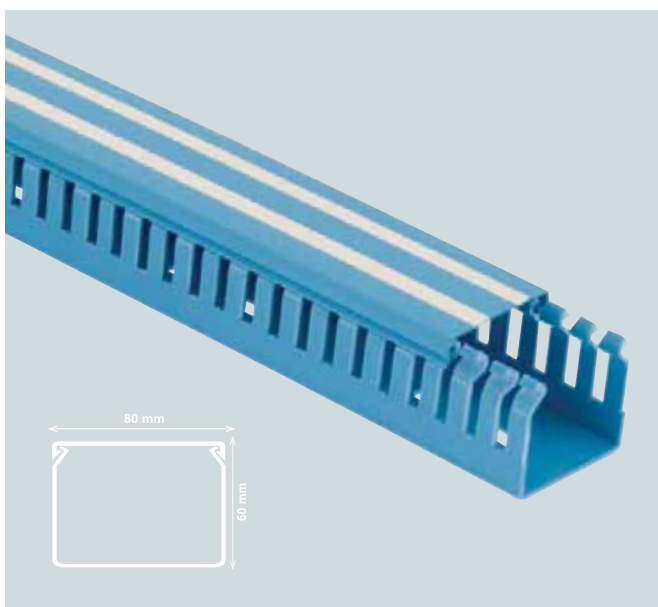

80x60

Mavi / Blue
001 005 080060 20 13

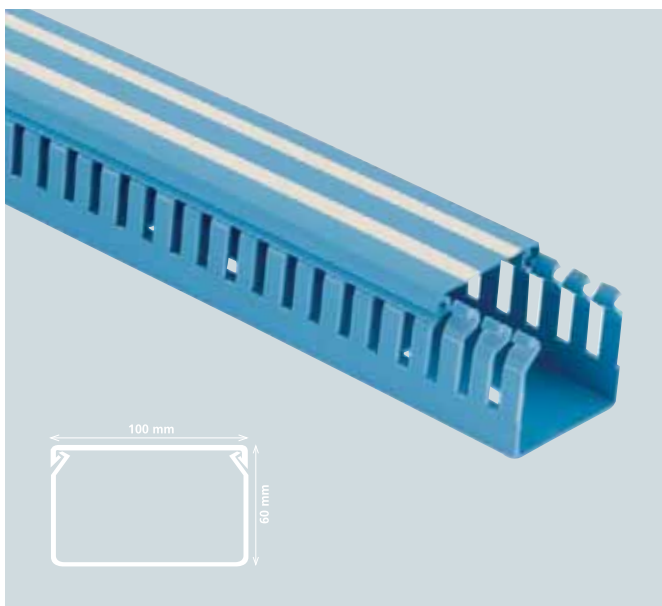
DELİKLİ KABLO KANALLARI / SLOTTED CABLE TRUNKINGS

100x60

Mavi / Blue
001 005 100060 20 13

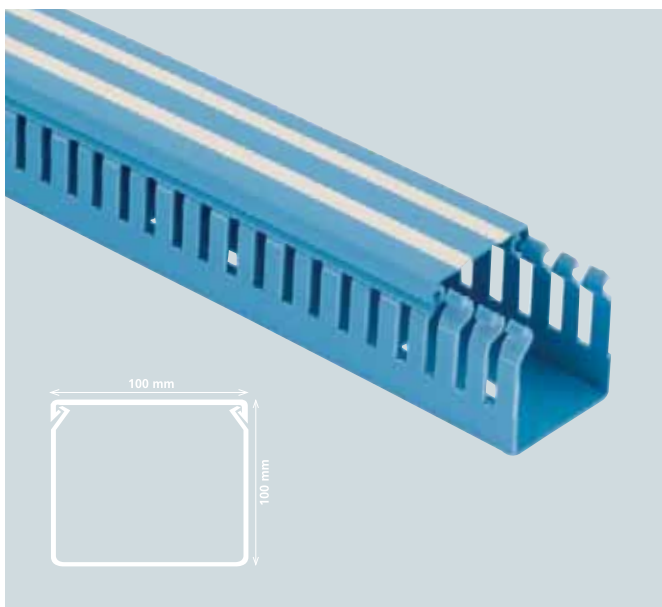

100x100

Mavi / Blue
001 005 100100 20 13

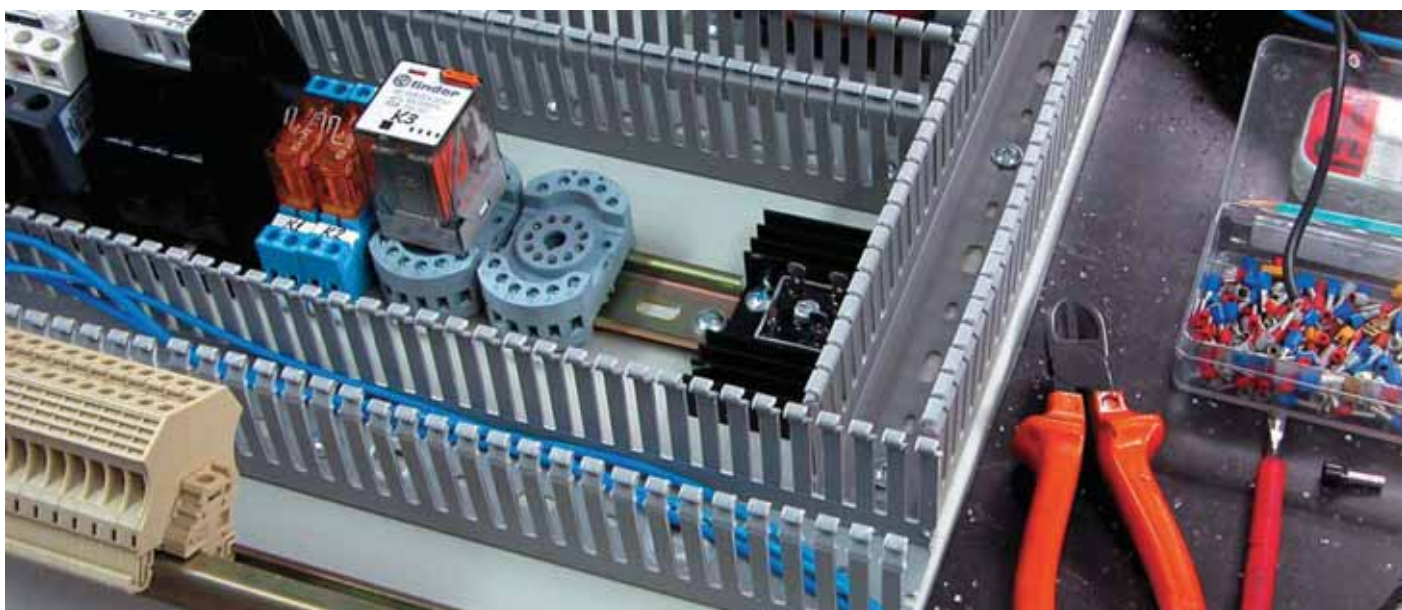

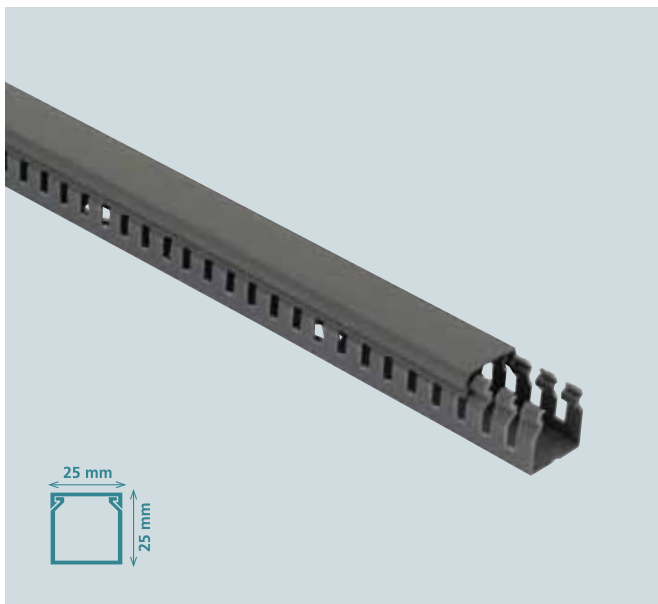

25x25

Gri / Grey

001 005 025025 20 17

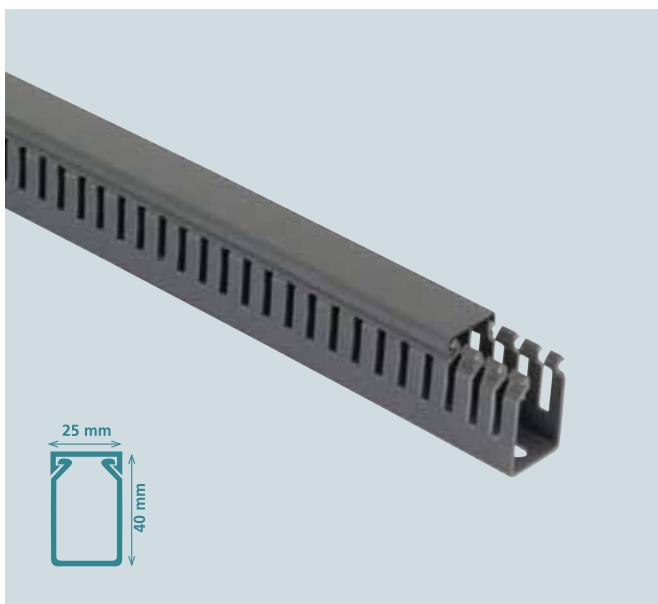

25x40

Gri / Grey

001 005 025040 20 17

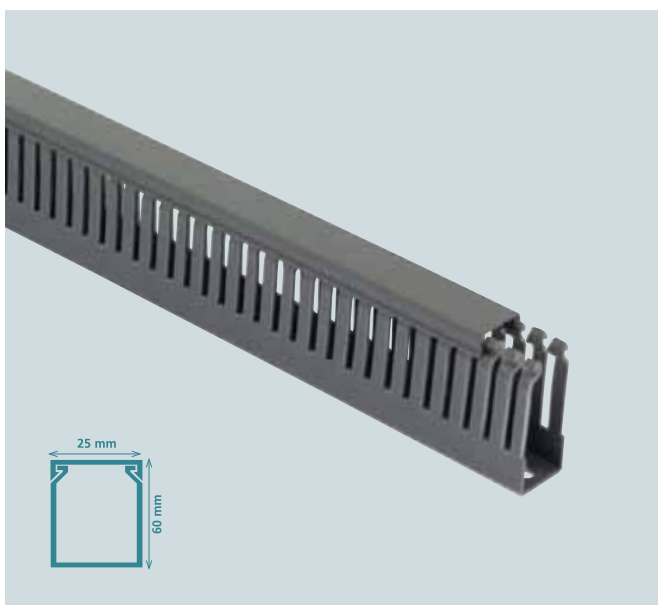

25x60

Gri / Grey

001 005 025060 20 17

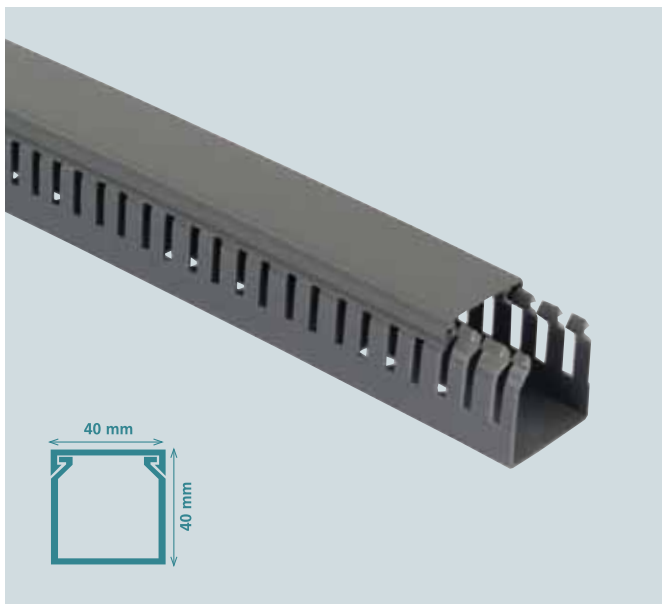
DELİKLİ KABLO KANALLARI / SLOTTED CABLE TRUNKINGS

40x40

Gri / Grey
001 005 040040 20 17

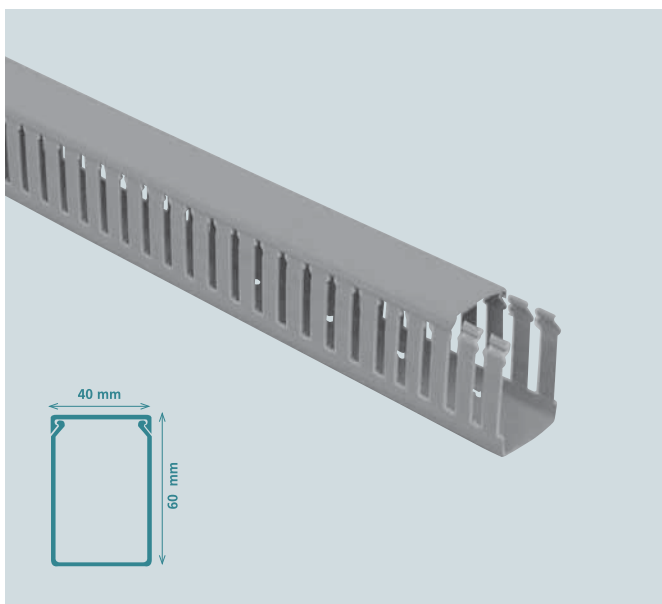

40x60

Gri / Grey
001 005 040060 20 17

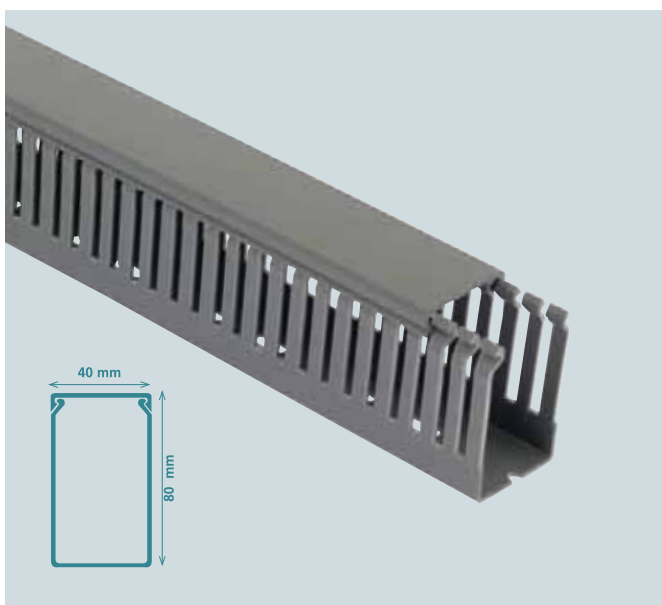

40x80

Gri / Grey
001 005 040080 20 17



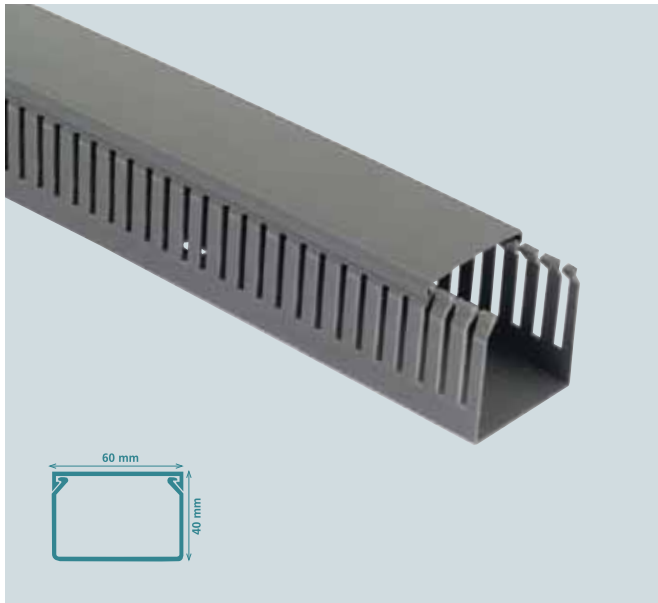

60x40

Gri / Grey
001 005 060040 20 17

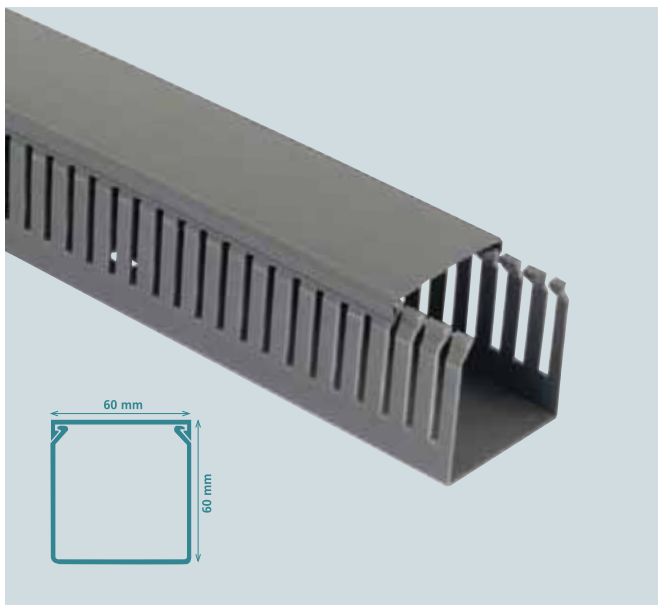

60x60

Gri / Grey
001 005 060060 20 17

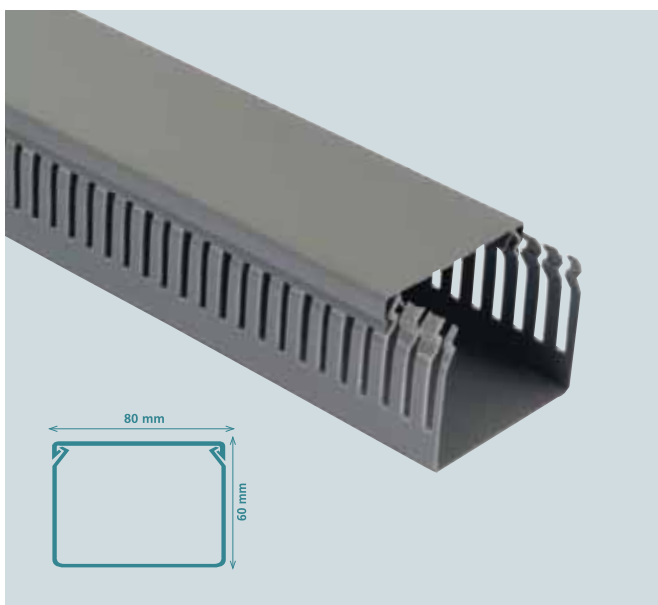

80x60

Gri / Grey
001 005 080060 20 17

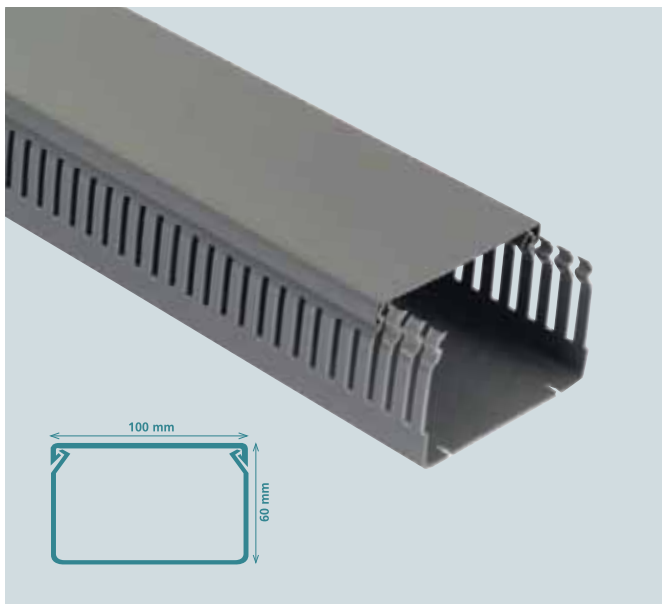
DELİKLİ KABLO KANALLARI / SLOTTED CABLE TRUNKINGS

100x60

Gri / Grey
001 005 100060 20 17

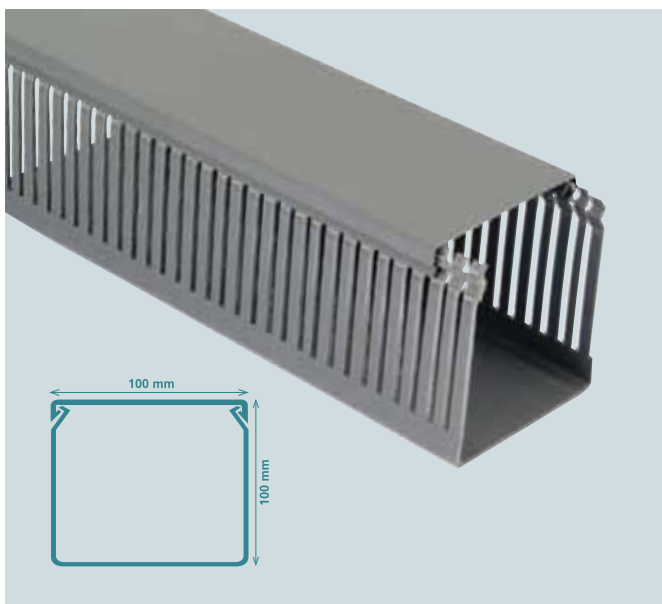

100x100

Gri / Grey
001 005 100100 20 17



This control panel features a schematic diagram of a mechanical system, possibly a pump or valve assembly, with various components labeled. To the right of the diagram is a digital display showing '0.4' and a red indicator light. Below the diagram are four black toggle switches, each with a small white label above it.

This large control panel is equipped with several monitoring and control elements. At the top, there is a digital display showing '76', '14', and '10'. Below it is a windowed display showing a graph or data plot. The main section of the panel contains a grid of indicator lights and buttons:



- Three green indicator lights in the top row.
- Three green indicator lights in the second row, each with a blue label below it: 'PUMPA LEDENE VODE I', 'PUMPA LEDENE VODE II', and 'PUMPA LEDENE VODE III'.
- Three red indicator lights in the third row.
- Four blue labels in the fourth row: 'PUMPA MLEKA-PASTER', 'PUMPA VRELA VODE', 'SEPARATOR', and 'DIVERZION VALVE AUTO - NORM. - DIV.'.
- Four indicator lights in the fifth row: three green and one red.
- Three white 'STOP' buttons in the sixth row, each with a red indicator light below it.

- 60 **Sinyaller ve Kumanda Butonları**
Signal and Push Buttons
- 65 **Etanj Buton Kutuları**
Waterproff Button Boxes
- 66 **Vinç Kumanda Butonları**
Crab Control Switch
- 67 **Süper Etanj Rakorlar**
Water Proof Cable Gland
- 68 **Ray Klemensler**
Rail Terminal Blocks
- 70 **Sıkmalı Tip Kablo Pabuçları**
Cable Lugs
- 71 **Sıra Klemensler**
Feed Through Terminal Blocks
- 72 **Raylar, Topraklama Çubuğu ve Baralar**
Rails and Earthing Bar
- 73 **Döner Lamba, Flaşörlü Lamba ve Sirenler**
Rotating Lamp, Flash Lamp and Sirens
- 74 **İkaz Lambaları (Tabana Montaj)**
Warning Lamps (Mounting Base)
- 75 **İkaz Lambaları (Vida Bağlantılı)**
Warning Lamps (Screw Connection)
- 76 **1 Katlı Işıklı Kolonlar**
1 Floor Illuminated Colon
- 77 **2 Katlı Işıklı Kolonlar**
2 Floor Illuminated Colon
- 78 **3 Katlı Işıklı Kolonlar**
3 Floor Illuminated Colon
- 79 **4 Katlı Işıklı Kolonlar**
4 Floor Illuminated Colon
- 80 **5 Katlı Işıklı Kolonlar**
5 Floor Illuminated Colon
- 81 **Buzzerlar - İkaz Lambaları Aksesuarları**
B buzzers - Warning Lamps Accessories
- 82 **Işıklı Kolon Aksesuarları**
Illuminated Colon Accessories
- 83 **Termoplastik Buatlar**
Thermoplastic Boxes
- 84 **Termoplastik Buatlar ve Kombinasyon Kutuları (ABS)**
Thermoplastic Boxes and Socket Distribution Boxes (ABS)
- 85 **Termoplastik Buatlar ve Kombinasyon Kutuları (PC)**
Thermoplastic Boxes and Socket Distribution Boxes (PC)













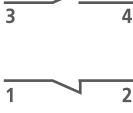

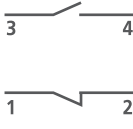
Sinyal / Signal	Açıklama / Description	Voltaaj / Voltage	Renk / Color
010 090 010011	10mm Sinyal Armatürü 10mm Signal Armature Terminal / Terminal	Neon Lamp - 220V	<ul style="list-style-type: none"> ● Kırmızı / Red ● Yeşil / Green ● Sarı / Yellow ● Mavi / Blue ○ Beyaz / White
010 090 010011	10mm Sinyal Armatürü 10mm Signal Armature Silikon Kablolü / Silicon Cable	Neon Lamp - 220V	<ul style="list-style-type: none"> ● Kırmızı / Red ● Yeşil / Green ● Sarı / Yellow ● Mavi / Blue ○ Beyaz / White
010 090 010005 010 090 010006 010 090 010007	14mm Sinyal Armatürü 14mm Signal Armature	Neon Lamp - 12 V 24 V 220 V	<ul style="list-style-type: none"> ● Kırmızı / Red ● Yeşil / Green ● Sarı / Yellow ● Mavi / Blue ○ Beyaz / White
010 090 010008 010 090 010009 010 090 010010	22mm Sinyal Armatürü 22mm Signal Armature	Neon Lamp - 12 V 24 V 220 V	<ul style="list-style-type: none"> ● Kırmızı / Red ● Yeşil / Green ● Sarı / Yellow ● Mavi / Blue ○ Beyaz / White
010 090 010002 010 090 010003	Ba9s Duylü Ledli 22mm Sinyal Armatürü (24V-220V) Ba9s 22mm Led Signal Armature Ba9s Duylü Neon 22mm Sinyal Armatürü (24V-220V) Ba9s 22mm Led Signal Armature	Neon Lamp - 24 V - 220 V Led Pearl - 220 V	<ul style="list-style-type: none"> ● Kırmızı / Red ● Yeşil / Green ● Sarı / Yellow ● Mavi / Blue ○ Beyaz / White
010 111 070002 010 111 070001 010 111 070004 010 111 070003	Led'li Buzzer Buzzer	24 V 220 V 24 V 220 V	
010 090 010004	Ba9s Duylü Ledli Işık Soketli Adaptörlü 22mm Sinyal Armatürü Ba9s Illuminated Socket 22mm Led Signal Armature	X1 X2 220V	<ul style="list-style-type: none"> ● Kırmızı / Red ● Yeşil / Green ● Sarı / Yellow ● Mavi / Blue ○ Beyaz / White
010 090 040001 010 090 040002	Yaylı Start Butonu Yaylı Stop Butonu	4 3 2 1	<ul style="list-style-type: none"> ● Yeşil / Green ● Sarı / Yellow ● Mavi / Blue ○ Beyaz / White ● Kırmızı / Red









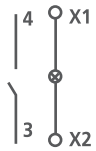

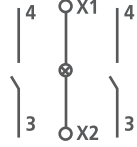







SİNYAL VE KUMANDA BUTONLARI / SIGNAL AND PUSH BUTTONS

Butonlar / Push Button	Açıklama / Description	Kontak / Contact	Operasyon / Circuit	Renk / Color
 010 090 050004	Ba9s Neon Ampüllü Yaylı Işıklı Start Butonu Ba9s Neon Illuminated Start Button	1 N / A 1 N / O		<ul style="list-style-type: none"> ● Yeşil / Green ● Sarı / Yellow ● Mavi / Blue ○ Beyaz / White
 010 090 050006	Ba9s Neon Ampüllü Yaylı Işıklı Stop Butonu Ba9s Neon Illuminated Stop Button	1 N / A 1 N / O		<ul style="list-style-type: none"> ● Kırmızı / Red
 010 090 050003	Ba9s Ledli Yaylı Işıklı Start Butonu Ba9s Led Illuminated Start Button	1 N / A 1 N / O		<ul style="list-style-type: none"> ● Yeşil / Green ● Sarı / Yellow ● Mavi / Blue ○ Beyaz / White
 010 090 050005	Ba9s Ledli Yaylı Işıklı Stop Butonu Ba9s Led Illuminated Stop Button	1 N / K 1 N / C		
 010 090 040005	Yaylı Mantar Kafa Buton Start Mushroom Head Button Start			<ul style="list-style-type: none"> ● Yeşil / Green ● Siyah / Black
 010 090 040003	Yaylı Mantar Kafa Buton Stop Mushroom Head Button Stop			<ul style="list-style-type: none"> ● Kırmızı / Red
 010 090 040005	Ba9s Ledli Işıklı Seçici Buton 0-1 Ba9s Led Illuminated Selector Button 0-1			<ul style="list-style-type: none"> ● Yeşil / Green
 010 090 040003	Ba9s Ledli Işıklı Seçici Buton 11-0-1 Ba9s Led Illuminated Selector Button 11-0-1			<ul style="list-style-type: none"> ● Yeşil / Green
 010 090 020002	Eski Tip Start-Stop Butonu Çift Kontak Contact Type Start-Stop Button			<ul style="list-style-type: none"> ● Kırmızı / Red ● Yeşil / Green ● Sarı / Yellow ● Mavi / Blue ○ Beyaz / White

Butonlar / Push Button	Açıklama / Description	Kontakt / Contact	Operasyon / Circuit	Renk / Color
 <p>010 090 020001</p>	<p>Eski Tip Start Butonu Tek Kontakt Type Start Button in The Former Single Contact</p>			<ul style="list-style-type: none"> ● Yeşil / Green ● Sarı / Yellow ● Mavi / Blue ○ Beyaz / White
 <p>010 090 020003</p>	<p>Eski Tip Stop Butonu Tek Kontakt Type Stop Button in The Former Single Contact</p>			<ul style="list-style-type: none"> ● Kırmızı / Red
 <p>010 093 000006</p>	<p>Ba9s Led Ampul Ba9s Led Pearl</p>			<ul style="list-style-type: none"> ● Kırmızı / Red ● Yeşil / Green ● Sarı / Yellow ● Mavi / Blue ○ Beyaz / White
 <p>010 093 000007</p>	<p>Ba9s Neon Ampul Ba9s Neon Lamp</p>			
 <p>010 090 050001</p>	<p>Acil Stop Butonu Emergency Stop Button Ø30</p>	<p>1 N / K 1 N / C</p>		<ul style="list-style-type: none"> ● Kırmızı / Red
 <p>010 090 050002</p>	<p>Acil Stop Butonu Emergency Stop Button Ø40</p>			<ul style="list-style-type: none"> ● Kırmızı / Red

SİNYAL VE KUMANDA BUTONLARI / SIGNAL AND PUSH BUTTONS







Butonlar / Push Button	Açıklama / Description	Kontakt / Contact	Operasyon / Circuit	Renk / Color
	Anahtarlı Acil Stop Butonu Keyed Emergency Stop Button Ø40	1 N / K 1 N / C		● Kırmızı / Red
	Yaylı İkiz Buton Double Button	1 N / A 1 N / O 1 N / K 1 N / C		● Kırmızı / Red ● Yeşil / Green
	Yaylı Işıklı İkiz Buton Double Illuminated Button	1 N / A 1 N / O 1 N / K 1 N / C		● Kırmızı / Red ● Yeşil / Green
	Seçici Buton Selecting Button O-I O-I	1 N / A 1 N / O		● Siyah / Black
	Anahtarlı Seçici Buton Selecting Button With Lock O-I O-I	1 N / A 1 N / O		● Siyah / Black
	Seçici Buton Selecting Button II-O-I II-O-I	2 N / A 2 N / O		● Siyah / Black
	Anahtarlı Seçici Buton Selecting Button With Lock II-O-I II-O-I	2 N / A 2 N / O		● Siyah / Black
	Ba9s Neon Ampullü Işıklı Seçici Buton Illuminated Selecting Button O-I O-I	1 N / A 1 N / O		● Yeşil / Green

Butonlar / Push Button	Açıklama / Description	Kontakt / Contact	Operasyon / Circuit	Renk / Color
 010 090 030006	Işıklı Seçici Buton Illuminated Selecting Button II-O-I II-O-I	2 N / A 2 N / O		 Yeşil / Green
 010 090 020002	Yön İşaretili Start Butonu Marked direction Start Button			
 010 093 000003	Acil Durdurma Etiketi Emergency Stop Label Ø60mm			 Sarı / Yellow
 010 093 000001	Silikon Toz Kılıfı Silicone Dust Cover			 Şeffaf / Lens
 010 093 000003	Emniyet Basma Düğmesi Muhafazası Safety Push Button Storage			 Sarı / Yellow
 010 093 000002	Buton Etiketi Button Label			 Siyah / Black
 Start	 Stop	Yedek Kontakt Blok Standby Contact		 Kırmızı / Red  Yeşil / Green
 010 093 000005	Işık Soketi Light Socket			









ETANJ BUTON KUTULARI / WATERPROOF BUTTON BOXES









Açıklama / Description		Renk / Color	
	<p>1'li Etanj Buton Kutusu (Yeni Model) Include 1 Waterproof Button Box (New Model) Ø 22mm IP 54 Ø 25mm</p>		
010 091 000001			
	<p>2'li Etanj Buton Kutusu (Yeni Model) Waterproof 2- Button Box (New Model) Ø 22mm IP 54 Ø 25mm</p>		
010 091 000002			
	<p>3'lü Etanj Buton Kutusu (Yeni Model) Waterproof 3- Button Box (New Model) Ø 22mm IP 54 Ø 25mm</p>		
010 091 000003			
	<p>4'lü Etanj Buton Kutusu (Yeni Model) Waterproof 4- Button Box (New Model) Ø 22mm IP 54 Ø 25mm</p>		
010 091 000004			
	<p>Asansör Revizyon Kutusu Elevator Inspection Box</p>		
010 091 020001			
	<p>1'li Etanj Buton Kutusu (Eski Model) The buttons include 1 Waterproof Box (Old Model) Ø 22mm IP 54 Ø 25mm</p>		
010 091 010001			
	<p>Tekli Acil Stoplu Kutu Single Emergency Stoplu Box</p>		
010 090 050009			
	<p>2'li Etanj Buton Kutusu (Eski Model) Waterproof 2-Button Box (Old Model) Ø 22mm IP 54 Ø 25mm</p>		
010 091 010002			
	<p>3'lü Etanj Buton Kutusu (Eski Model) Waterproof 3-Button Box (Old Model) Ø 22mm IP 54 Ø 25mm</p>		
010 091 010003			
	<p>4'lü Etanj Buton Kutusu (Eski Model) Waterproof 4-Button Box (Old Model) Ø 22mm IP 54 Ø 25mm</p>		
010 091 010004			

VİNÇ KUMANDA BUTONLARI / CRAB CONTROL SWITCH





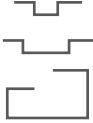

	Açıklama / Description	Kontak / Contact
	2'li Vinç Kutusu (Tek Hızlı) 2 Button Single Speed IP 65	1 N / A 1 N / 0 1 N / K 1 N / C
010 092 00001		
	3'lü Vinç Kutusu (Tek Hızlı) 3 Button Single Speed IP 65	1 N / A 1 N / 0 1 N / K 1 N / C
010 092 00002		
	4'lü Vinç Kutusu (Tek Hızlı) 4 Button Single Speed IP 65	1 N / A 1 N / 0 1 N / K 1 N / C
010 092 00003		
	5'li Vinç Kutusu (Tek Hızlı) 5 Button Single Speed IP 65	1 N / A 1 N / 0 1 N / K 1 N / C
010 092 00004		
	6'li Vinç Kutusu (Tek Hızlı) 6 Button Single Speed IP 65	1 N / A 1 N / 0 1 N / K 1 N / C
010 092 00005		
	7'li Vinç Kutusu (Tek Hızlı) 7 Button Single Speed IP 65	1 N / A 1 N / 0 1 N / K 1 N / C
010 092 00006		

SÜPER ETANJ RAKORLAR / WATER PROOF CABLE GLAND

	Açıklama / Description	Kablo Çapı (min. - max.) Cable Diameter (min. - max.)	Renk / Color
	PG-7	3,0 mm - 6,5 mm	 Gri / Grey
010 097 000007			
	PG-9	4,0 mm - 8,0 mm	 Gri / Grey
010 097 000009			
	PG-11	5,0 mm - 10,0 mm	 Gri / Grey
010 097 000011			
	PG-13,5	6,0 mm - 12,0 mm	 Gri / Grey
010 097 000135			
	PG-16	10,0 mm - 14,0 mm	 Gri / Grey
010 097 000016			
	PG-21	13,0 mm - 18,0 mm	 Gri / Grey
010 097 000021			
	PG-29	18,0 mm - 25,0 mm	 Gri / Grey
010 097 000029			
	PG-36	22,0 mm - 32,0 mm	 Gri / Grey
010 097 000036			
	PG-42	32,0 mm - 38,0 mm	 Gri / Grey
010 097 000042			
	PG-48	34,0 mm - 44,0 mm	 Gri / Grey
010 097 000048			



	Açıklama / Description	Operasyon / Curcüt	Renk / Color
 <p data-bbox="284 591 440 613">010 094 000025</p>	<p data-bbox="608 322 916 387">2.5mm² Ray Klemens 2.5mm² Rail Terminal Blocks</p> <p data-bbox="608 443 738 488">Polyamid 66 Polyamide 66</p>		<ul style="list-style-type: none"> <li data-bbox="1329 322 1497 344">● Kırmızı / Red <li data-bbox="1329 371 1497 394">● Yeşil / Green <li data-bbox="1329 421 1497 443">● Sarı / Yellow <li data-bbox="1329 470 1497 492">● Mavi / Blue <li data-bbox="1329 519 1497 542">● Gri / Grey <li data-bbox="1329 568 1497 591">● Siyah / Black
 <p data-bbox="284 949 440 972">010 094 000004</p>	<p data-bbox="608 672 893 736">4mm² Ray Klemens 4mm² Rail Terminal Blocks</p> <p data-bbox="608 792 738 837">Polyamid 66 Polyamide 66</p>		<ul style="list-style-type: none"> <li data-bbox="1329 680 1497 703">● Kırmızı / Red <li data-bbox="1329 730 1497 752">● Yeşil / Green <li data-bbox="1329 779 1497 801">● Sarı / Yellow <li data-bbox="1329 828 1497 851">● Mavi / Blue <li data-bbox="1329 878 1497 900">● Gri / Grey <li data-bbox="1329 927 1497 949">● Siyah / Black
 <p data-bbox="284 1308 440 1330">010 094 000006</p>	<p data-bbox="608 1030 893 1095">6mm² Ray Klemens 6mm² Rail Terminal Blocks</p> <p data-bbox="608 1151 738 1196">Polyamid 66 Polyamide 66</p>		<ul style="list-style-type: none"> <li data-bbox="1329 1039 1497 1061">● Kırmızı / Red <li data-bbox="1329 1088 1497 1111">● Yeşil / Green <li data-bbox="1329 1137 1497 1160">● Sarı / Yellow <li data-bbox="1329 1187 1497 1209">● Mavi / Blue <li data-bbox="1329 1236 1497 1258">● Gri / Grey <li data-bbox="1329 1285 1497 1308">● Siyah / Black
 <p data-bbox="284 1666 440 1688">010 094 000010</p>	<p data-bbox="608 1388 909 1453">10mm² Ray Klemens 10mm² Rail Terminal Blocks</p> <p data-bbox="608 1509 738 1554">Polyamid 66 Polyamide 66</p>		<ul style="list-style-type: none"> <li data-bbox="1329 1397 1497 1420">● Kırmızı / Red <li data-bbox="1329 1447 1497 1469">● Yeşil / Green <li data-bbox="1329 1496 1497 1518">● Sarı / Yellow <li data-bbox="1329 1545 1497 1568">● Mavi / Blue <li data-bbox="1329 1594 1497 1617">● Gri / Grey <li data-bbox="1329 1644 1497 1666">● Siyah / Black
 <p data-bbox="284 2024 440 2047">010 094 000016</p>	<p data-bbox="608 1747 909 1812">16mm² Ray Klemens 16mm² Rail Terminal Blocks</p> <p data-bbox="608 1868 738 1912">Polyamid 66 Polyamide 66</p>		<ul style="list-style-type: none"> <li data-bbox="1329 1756 1497 1778">● Kırmızı / Red <li data-bbox="1329 1805 1497 1827">● Yeşil / Green <li data-bbox="1329 1854 1497 1877">● Sarı / Yellow <li data-bbox="1329 1904 1497 1926">● Mavi / Blue <li data-bbox="1329 1953 1497 1975">● Gri / Grey <li data-bbox="1329 2002 1497 2024">● Siyah / Black

RAY KLEMENSLER / RAIL TERMINAL BLOCKS

	Açıklama / Description	Operasyon / Circuit	Renk / Color
 <p data-bbox="255 582 406 616">010 094 000035</p>	<p data-bbox="574 313 877 380">35mm² Ray Klemens 35mm² Rail Terminal Blocks</p> <p data-bbox="574 436 710 481">Polyamid 66 Polyamide 66</p>		<ul style="list-style-type: none"> <li data-bbox="1284 302 1436 324">● Bej / Beige <li data-bbox="1284 347 1460 369">● Kırmızı / Red <li data-bbox="1284 392 1452 414">● Yeşil / Green <li data-bbox="1284 436 1452 459">● Sarı / Yellow <li data-bbox="1284 481 1444 504">● Mavi / Blue <li data-bbox="1284 526 1428 548">● Gri / Grey <li data-bbox="1284 571 1476 593">● Kahve / Brown
 <p data-bbox="255 940 406 974">010 094 010001</p>	<p data-bbox="574 660 694 728">Durdurucu Stopper</p> <p data-bbox="574 784 710 828">Polyamid 66 Polyamide 66</p>		<ul style="list-style-type: none"> <li data-bbox="1284 795 1428 817">● Gri / Grey
 <p data-bbox="255 1299 406 1332">010 094 010002</p>	<p data-bbox="574 1019 766 1120">Nihayet Plakası 2.5mm² - 10mm² 16mm² + 35mm²</p> <p data-bbox="574 1120 766 1254">Cover For Rail Terminal Blocks 2.5mm² - 10mm² 16mm² + 35mm²</p>		<ul style="list-style-type: none"> <li data-bbox="1284 1153 1428 1176">● Gri / Grey
 <p data-bbox="255 1657 406 1691">010 094 010003</p>	<p data-bbox="574 1377 877 1444">Topraklama Ray Klemensi Earthing Rail Terminal Blocks</p> <p data-bbox="574 1489 662 1624">2.5mm² 4mm² 6mm² 10mm²</p> <p data-bbox="574 1646 678 1668">Hazırılıkta</p>		<ul style="list-style-type: none"> <li data-bbox="1284 1500 1468 1556">● Yeşil / Green ● Sarı / Yellow
 <p data-bbox="255 2016 406 2049">010 094 010005</p>	<p data-bbox="574 1736 742 1870">Sigortalı Ray Klemensi Fused Rail Terminal Blocks</p> <p data-bbox="574 2004 678 2027">Hazırılıkta</p>		



SIKMALI TİP KABLO PABUÇLARI / CABLE LUGS

	Ürün Kodu / Code	Açıklama / Description
Sıkmalı Tip Kablo Pabuçları (Normal Seri) Cable Lugs (Normal Series) 	123 037 000006	6 mm ²
	123 037 000010	10 mm ²
	123 037 000016	16 mm ²
	123 037 000025	25 mm ²
	123 037 000035	35 mm ²
	123 037 000050	50 mm ²
	123 037 000070	70 mm ²
	123 037 000095	95 mm ²
	123 037 000120	120 mm ²
	123 037 000150	150 mm ²
	123 037 000185	185 mm ²
	123 037 000240	240 mm ²
Sıkmalı Tip Kablo Pabuçları (Standart Seri) Cable Lugs (Standart Series) 	123 037 100006	6 mm ²
	123 037 100010	10 mm ²
	123 037 100016	16 mm ²
	123 037 100025	25 mm ²
	123 037 100035	35 mm ²
	123 037 100050	50 mm ²
	123 037 100070	70 mm ²
	123 037 100095	95 mm ²
	123 037 100120	120 mm ²
	123 037 100150	150 mm ²
	123 037 100185	185 mm ²
	123 037 100240	240 mm ²

SIRA KLEMENSLER / TERMINAL BLOCKS

	Ürün Kodu / Code	Açıklama / Description	Renk / Color
	888 094 260802	2'li Geçmeli Buat Klemensi 2 Way Wire Connector	
	888 094 260803	3'lü Geçmeli Buat Klemensi 3 Way Wire Connector	
	888 094 260804	4'lü Geçmeli Buat Klemensi 4 Way Wire Connector	
	888 094 260805	5'li Geçmeli Buat Klemensi 5 Way Wire Connector	
	015 094 160001	Zeytin Klemens No:2 (4-6mm²) Wire Connector No:2 (4-6mm ²)	<ul style="list-style-type: none"> ● Kırmızı / Red ● Yeşil / Green ● Sarı / Yellow ● Mavi / Blue ● Gri / Grey ● Siyah / Black
	015 094 150001	Plastik Sıra Klemens No:2 (2.5-4mm²) Feed Through Terminal Block No:2 (2.5-4mm ²)	
	015 094 150002	Plastik Sıra Klemens No:2 (4-6mm²) Feed Through Terminal Block No:2 (4-6mm ²)	
	015 094 150003	Plastik Sıra Klemens No:3 (10-16mm²) Feed Through Terminal Block No:3 (10-16mm ²)	
	015 094 150004	Plastik Sıra Klemens No:4 (16-25mm²) Feed Through Terminal Block No:4 (16-25mm ²)	
	015 094 170001	Isiya Dayanıklı Sıra Klemens No:1 (2.5-4mm²) Heat Resisting Feed Through Terminal Block No:1 (2.5-4mm ²)	
	015 094 170002	Isiya Dayanıklı Sıra Klemens No:2 (4-6mm²) Heat Resisting Feed Through Terminal Block No:2 (4-6mm ²)	
	015 094 170003	Isiya Dayanıklı Sıra Klemens No:3 (10-16mm²) Heat Resisting Feed Through Terminal Block No:3 (10-16mm ²)	
	015 094 170004	Isiya Dayanıklı Sıra Klemens No:4 (16-25mm²) Heat Resisting Feed Through Terminal Block No:4 (16-25mm ²)	

RAYLAR, TOPRAKLAMA ÇUBUĞU VE BARALAR / RAILS AND EARTHING BAR

	Ürün Kodu / Code	Açıklama / Description
	014 094 020001	Ray Taşıyıcısı Rail Carrier
	001 025 020100	Klemens Rayı 1 mt. Terminal Blocks Rail 1 mt
	001 025 900100	W Otomat Rayı 1 mt. W.Otomat Rail 1 mt
	001 025 000033	W Otomat Rayı 33 cm. W.Otomat Rail 33 cm
	001 025 900100	W Otomat Rayı (Delikli) Slotted W.Otomat Rail
	034 025 040001	Topraklama Barası 1 mt. Earthing Bar 1 mt
	014 999 000879	Bara Mesneti (Yeni) Bar Holder (New)
	034 025 040002	Trif. Müşterek Bara İğne Uçlu 50 cm. Triphase Common Bar Pin Tip 50cm
	034 025 040003	Trif. Müşterek Bara Çatal Uçlu 50 cm. Triphase Common Bar Fork Tip 50cm
	034 025 040004	Mon. Müşterek Bara İğne Uçlu 1 mt. Monophase Common Bar Pin Tip 1 mt
	034 025 040005	Mon. Müşterek Bara Çatal Uçlu 1 mt. Monophase Common Bar Fork Tip 1 mt

DÖNER LAMBA, FLAŞÖRLÜ LAMBA ve SİRENLER / ROTATING LAMP, FLASH LAMP and SIRENS

Ürün Kodu / Code	Açıklama / Description
	MS190 Mini Siren MS190 Mini Siren
	MS290P Plastik Siren 220V MS290P Plastic Siren 220V
	MS290M Metal Siren 220V MS290M Metal Siren 220V
	Uçak İkaz Lambası (Ampullü) Warning Light (Flashing)
	Uçak İkaz Lamba Sehpa Warning Light Mounting Base
	AS. 1 Motorlu Siren (Plastik Gövdeli) 220V, 150W AS1 Sirene With Motor (Plastic body) 220V, 150W
	AS. 2 Motorlu Siren (Plastik Gövdeli) 220V, 200W AS2 Sirene With Motor (Plastic Body) 220V, 200W
	AS. 1 Motorlu Siren (Döküm Gövdeli) 220V, 150W AS1 Sirene With Motor (Casting Body) 220V, 150W
	AS. 2 Motorlu Siren (Döküm Gövdeli) 220V, 200W AS2 Sirene With Motor (Casting Body) 220V, 200W
	Döner Lamba 220 V 220V Rotating Lamp
	Döner Lamba 12 V AC 12 V AC Rotating Lamp
	Döner Lamba 24 V AC 24 V AC Rotating Lamp
	Flaşörlü Lamba 12 V 12 V Flash Lamp
	Flaşörlü Lamba 24 V 24 V Flash Lamp
	Flaşörlü Lamba 220 V 220 V Flash Lamp



İKAZ LAMBALARI (TABANA MONTAJ) / WARNING LAMBS (MOUNTING BASE)

Ürün Kodu Code	Model Models	Voltaj Voltage	Tüketim Consumptive	Ampul Lamp	Çap Diameter	Montaj Assembly		
	007 087 100016	IL-XS-T-8-12	Sabit Işıklı Steady	12V DC	0.9A	12V 5W	84 mm	Tabana Montaj Mounting Base
	007 087 100017	IL-XS-T-8-24	Sabit Işıklı Steady	24V DC	0.5A	24V 5W	84 mm	Tabana Montaj Mounting Base
	007 087 100018	IL-XS-T-8-220	Sabit Işıklı Steady	220V AC	0.05A	220V 5W	84 mm	Tabana Montaj Mounting Base
	007 087 200016	IL-XF-T-8-12	Flaşörlü Flashing	12V DC	0.9A	12V 5W	84 mm	Tabana Montaj Mounting Base
	007 087 200017	IL-XF-T-8-24	Flaşörlü Flashing	24V DC	0.5A	24V 5W	84 mm	Tabana Montaj Mounting Base
	007 087 200018	IL-XF-T-8-220	Flaşörlü Flashing	220V AC	0.05A	220V 5W	84 mm	Tabana Montaj Mounting Base
	007 087 500007	IL-XÇ-T-8-12	Çakar Signals	12V DC	0.9A	12V 5W	84 mm	Tabana Montaj Mounting Base
	007 087 500008	IL-XÇ-T-8-24	Çakar Signals	24V DC	0.5A	24V 5W	84 mm	Tabana Montaj Mounting Base
	007 087 500009	IL-XÇ-T-8-220	Çakar Signals	220V AC	0.05A	220V 5W	84 mm	Tabana Montaj Mounting Base
	007 087 300016	IL-XSB-T-8-12	Sabit Işıklı+Buzzer Steady Burn + Buzzer	12V DC	0.9A	12V 5W	84 mm	Tabana Montaj Mounting Base
	007 087 300017	IL-XSB-T-8-24	Sabit Işıklı+Buzzer Steady Burn + Buzzer	24V DC	0.5A	24V 5W	84 mm	Tabana Montaj Mounting Base
	007 087 300018	IL-XSB-T-8-220	Sabit Işıklı+Buzzer Steady Burn + Buzzer	220V AC	0.05A	220V 5W	84 mm	Tabana Montaj Mounting Base
	007 087 400016	IL-XFB-T-8-12	Flaşörlü+Buzzer Flashing + Buzzer	12V DC	0.9A	12V 5W	84 mm	Tabana Montaj Mounting Base
	007 087 400017	IL-XFB-T-8-24	Flaşörlü+Buzzer Flashing + Buzzer	24V DC	0.5A	24V 5W	84 mm	Tabana Montaj Mounting Base
	007 087 400018	IL-XFB-T-8-220	Flaşörlü+Buzzer Flashing + Buzzer	220V AC	0.05A	220V 5W	84 mm	Tabana Montaj Mounting Base
	007 087 900001	IL-XÇB-T-8-12	Çakar+Buzzer Signals + Buzzer	12V DC	0.9A	12V 5W	84 mm	Tabana Montaj Mounting Base
	007 087 900002	IL-XÇB-T-8-24	Çakar+Buzzer Signals + Buzzer	24V DC	0.5A	24V 5W	84 mm	Tabana Montaj Mounting Base
	007 087 900003	IL-XÇB-T-8-220	Çakar+Buzzer Signals + Buzzer	220V AC	0.05A	220V 5W	84 mm	Tabana Montaj Mounting Base
	007 087 600001	IL-XD-T-8-12	Döner Rotating	12V DC	0.9A	12V 5W	84 mm	Tabana Montaj Mounting Base
	007 087 600002	IL-XD-T-8-24	Döner Rotating	24V DC	0.5A	24V 5W	84 mm	Tabana Montaj Mounting Base
	007 087 600003	IL-XD-T-8-220	Döner Rotating	220V AC	0.05A	220V 5W	84 mm	Tabana Montaj Mounting Base
	007 087 700018	IL-XLF-T-8-12	Ledli Flaşör Ledded Flashing	12V DC	0.9A	12V	84 mm	Tabana Montaj Mounting Base
	007 087 700019	IL-XLF-T-8-24	Ledli Flaşör Ledded Flashing	24V DC	0.5A	24V	84 mm	Tabana Montaj Mounting Base
	007 087 700020	IL-XLF-T-8-220	Ledli Flaşör Ledded Flashing	220V AC	0.05A	220V	84 mm	Tabana Montaj Mounting Base
	007 087 800001	IL-XLFB-T-8-12	Ledli Flaşör+Buzzer Ledded Flashing + Buzzer	12V DC	0.9A	12V	84 mm	Tabana Montaj Mounting Base
	007 087 800002	IL-XLFB-T-8-24	Ledli Flaşör+Buzzer Ledded Flashing+ Buzzer	24V DC	0.5A	24V	84 mm	Tabana Montaj Mounting Base
	007 087 800003	IL-XLFB-T-8-220	Ledli Flaşör+Buzzer Ledded Flashing+ Buzzer	220V AC	0.05A	220V	84 mm	Tabana Montaj Mounting Base
	007 087 130001	IL-XÇ2-T-8-12	Çift Çakar Double Signals	12V DC	0.9A	12V 5W	84 mm	Tabana Montaj Mounting Base
	007 087 130002	IL-XÇ2-T-8-24	Çift Çakar Double Signals	24V DC	0.5A	24V 5W	84 mm	Tabana Montaj Mounting Base
	007 087 130003	IL-XÇ2-T-8-220	Çift Çakar Double Signals	220V AC	0.05A	220V 5W	84 mm	Tabana Montaj Mounting Base

İKAZ LAMBALARI (VİDA BAĞLANTILI) / WARNING LAMBS (SCREW CONNECTION)

Ürün Kodu Code	Model Models	Voltaj Voltage	Tüketim Consumptive	Ampul Lamp	Çap Diameter	Montaj Assembly		
	007 087 100019	IL-XS-V-8-12	Sabit Işıklı Steady	12V DC	0.9A	12V 5W	84 mm	Vidalı Bağlantı Screw Connection
	007 087 100020	IL-XS-V-8-24	Sabit Işıklı Steady	24V DC	0.5A	24V 5W	84 mm	Vidalı Bağlantı Screw Connection
	007 087 100021	IL-XS-V-8-220	Sabit Işıklı Steady	220V AC	0.05A	220V 5W	84 mm	Vidalı Bağlantı Screw Connection
	007 087 200019	IL-XF-V-8-12	Flaşörlü Flashing	12V DC	0.9A	12V 5W	84 mm	Vidalı Bağlantı Screw Connection
	007 087 200020	IL-XF-V-8-24	Flaşörlü Flashing	24V DC	0.5A	24V 5W	84 mm	Vidalı Bağlantı Screw Connection
	007 087 200021	IL-XF-V-8-220	Flaşörlü Flashing	220V AC	0.05A	220V 5W	84 mm	Vidalı Bağlantı Screw Connection
	007 087 500010	IL-XÇ-V-8-12	Çakar Signals	12V DC	0.9A	12V 5W	84 mm	Vidalı Bağlantı Screw Connection
	007 087 500011	IL-XÇ-V-8-24	Çakar Signals	24V DC	0.5A	24V 5W	84 mm	Vidalı Bağlantı Screw Connection
	007 087 500012	IL-XÇ-V-8-220	Çakar Signals	220V AC	0.05A	220V 5W	84 mm	Vidalı Bağlantı Screw Connection
	007 087 300019	IL-XSB-V-8-12	Sabit Işıklı + Buzzer Steady + Buzzer	12V DC	0.9A	12V 5W	84 mm	Vidalı Bağlantı Screw Connection
	007 087 300020	IL-XSB-V-8-24	Sabit Işıklı + Buzzer Steady + Buzzer	24V DC	0.5A	24V 5W	84 mm	Vidalı Bağlantı Screw Connection
	007 087 300021	IL-XSB-V-8-220	Sabit Işıklı + Buzzer Steady + Buzzer	220V AC	0.05A	220V 5W	84 mm	Vidalı Bağlantı Screw Connection
	007 087 400019	IL-XFB-V-8-12	Flaşörlü + Buzzer Flashing + Buzzer	12V DC	0.9A	12V 5W	84 mm	Vidalı Bağlantı Screw Connection
	007 087 400020	IL-XFB-V-8-24	Flaşörlü + Buzzer Flashing + Buzzer	24V DC	0.5A	24V 5W	84 mm	Vidalı Bağlantı Screw Connection
	007 087 400021	IL-XFB-V-8-220	Flaşörlü + Buzzer Flashing + Buzzer	220V AC	0.05A	220V 5W	84 mm	Vidalı Bağlantı Screw Connection
	007 087 900004	IL-XÇB-V-8-12	Çakar + Buzzer Signals + Buzzer	12V DC	0.9A	12V 5W	84 mm	Vidalı Bağlantı Screw Connection
	007 087 900005	IL-XÇB-V-8-24	Çakar + Buzzer Signals + Buzzer	24V DC	0.5A	24V 5W	84 mm	Vidalı Bağlantı Screw Connection
	007 087 900006	IL-XÇB-V-8-220	Çakar + Buzzer Signals + Buzzer	220V AC	0.05A	220V 5W	84 mm	Vidalı Bağlantı Screw Connection
	007 087 600004	IL-XD-V-8-12	Döner Rotating	12V DC	0.9A	12V 5W	84 mm	Vidalı Bağlantı Screw Connection
	007 087 600005	IL-XD-V-8-24	Döner Rotating	24V DC	0.5A	24V 5W	84 mm	Vidalı Bağlantı Screw Connection
	007 087 600006	IL-XD-V-8-220	Döner Rotating	220V AC	0.05A	220V 5W	84 mm	Vidalı Bağlantı Screw Connection
	007 087 700021	IL-XLF-V-8-12	Ledli Flaşör Leded Flashing	12V DC	0.9A	12V	84 mm	Vidalı Bağlantı Screw Connection
	007 087 700022	IL-XLF-V-8-24	Ledli Flaşör Leded Flashing	24V DC	0.5A	24V	84 mm	Vidalı Bağlantı Screw Connection
	007 087 700023	IL-XLF-V-8-220	Ledli Flaşör Leded Flashing	220V AC	0.05A	220V	84 mm	Vidalı Bağlantı Screw Connection
	007 087 800004	IL-XLFB-V-8-12	Ledli Flaşör + Buzzer Leded Flashing + Buzzer	12V DC	0.9A	12V	84 mm	Vidalı Bağlantı Screw Connection
	007 087 800005	IL-XLFB-V-8-24	Ledli Flaşör + Buzzer Leded Flashing + Buzzer	24V DC	0.5A	24V	84 mm	Vidalı Bağlantı Screw Connection
	007 087 800006	IL-XLFB-V-8-220	Ledli Flaşör + Buzzer Leded Flashing + Buzzer	220V AC	0.05A	220V	84 mm	Vidalı Bağlantı Screw Connection
	007 087 130004	IL-XÇ2-V-8-12	Çift Çakar Double Signals	12V DC	0.9A	12V 5W	84 mm	Vidalı Bağlantı Screw Connection
	007 087 130005	IL-XÇ2-V-8-24	Çift Çakar Double Signals	24V DC	0.5A	24V 5W	84 mm	Vidalı Bağlantı Screw Connection
	007 087 130006	IL-XÇ2-V-8-220	Çift Çakar Double Signals	220V AC	0.05A	220V 5W	84 mm	Vidalı Bağlantı Screw Connection

1 KATLI IŞIKLI KOLONLAR / 1 FLOOR ILLUMINATED COLON

Ürün Kodu Code	Model Models	Voltaj Voltage	Tüketim Consumptive	Ampul Lamp	Çap Diameter	Montaj Assembly		
	007 087 100001	IL-XS-T-5-12-1	Sabit Işıklı Steady	12V DC	0.42A	12V 5W	52 mm	Tabana Montaj Mounting Base
	007 087 100006	IL-XS-T-5-24-1	Sabit Işıklı Steady	24V DC	0.21A	24V 5W	52 mm	Tabana Montaj Mounting Base
	007 087 100011	IL-XS-T-5-220-1	Sabit Işıklı Steady	220V AC	0.04A	220V 5W	52 mm	Tabana Montaj Mounting Base
	007 087 200001	IL-XF-T-5-12-1	Flaşörlü Flashing	12V DC	0.42A	12V 5W	52 mm	Tabana Montaj Mounting Base
	007 087 200006	IL-XF-T-5-24-1	Flaşörlü Flashing	24V DC	0.21A	24V 5W	52 mm	Tabana Montaj Mounting Base
	007 087 200011	IL-XF-T-5-220-1	Flaşörlü Flashing	220V AC	0.04A	220V 5W	52 mm	Tabana Montaj Mounting Base
	007 087 500001	IL-XÇ-T-5-12-1	Çakar Signals	12V DC	0.42A	12V 5W	52 mm	Tabana Montaj Mounting Base
	007 087 500002	IL-XÇ-T-5-24-1	Çakar Signals	24V DC	0.21A	24V 5W	52 mm	Tabana Montaj Mounting Base
	007 087 500003	IL-XÇ-T-5-220-1	Çakar Signals	220V AC	0.04A	220V 5W	52 mm	Tabana Montaj Mounting Base
	007 087 500004	IL-XÇ2-T-5-12-1	Çift Çakar Double Signals	12V DC	0.42A	12V 5W	52 mm	Tabana Montaj Mounting Base
	007 087 500005	IL-XÇ2-T-5-24-1	Çift Çakar Double Signals	24V DC	0.21A	24V 5W	52 mm	Tabana Montaj Mounting Base
	007 087 500006	IL-XÇ2-T-5-220-1	Çift Çakar Double Signals	220V AC	0.04A	220V 5W	52 mm	Tabana Montaj Mounting Base
	007 087 300001	IL-XSB-T-5-12-1	Sabit Işıklı+Buzzer Steady Burn + Buzzer	12V DC	0.42A	12V 5W	52 mm	Tabana Montaj Mounting Base
	007 087 300006	IL-XSB-T-5-24-1	Sabit Işıklı+Buzzer Steady Burn + Buzzer	24V DC	0.21A	24V 5W	52 mm	Tabana Montaj Mounting Base
	007 087 300011	IL-XSB-T-5-220-1	Sabit Işıklı+Buzzer Steady Burn + Buzzer	220V AC	0.04A	220V 5W	52 mm	Tabana Montaj Mounting Base
	007 087 400001	IL-XFB-T-5-12-1	Flaşörlü+Buzzer Flashing + Buzzer	12V DC	0.42A	12V 5W	52 mm	Tabana Montaj Mounting Base
	007 087 400006	IL-XFB-T-5-24-1	Flaşörlü+Buzzer Flashing + Buzzer	24V DC	0.21A	24V 5W	52 mm	Tabana Montaj Mounting Base
	007 087 400011	IL-XFB-T-5-220-1	Flaşörlü+Buzzer Flashing + Buzzer	220V AC	0.04A	220V 5W	52 mm	Tabana Montaj Mounting Base
	007 087 700002	IL-XLF-T-5-12-1	Ledli Flaşör Ledded Flashing	12V DC	0.42A	12V 5W	52 mm	Tabana Montaj Mounting Base
	007 087 700008	IL-XLF-T-5-24-1	Ledli Flaşör Ledded Flashing	24V DC	0.21A	24V 5W	52 mm	Tabana Montaj Mounting Base
	007 087 700013	IL-XLF-T-5-220-1	Ledli Flaşör Ledded Flashing	220V AC	0.04A	220V 5W	52 mm	Tabana Montaj Mounting Base
	007 087 700024	IL-XLFB-T-5-12-1	Ledli Flaşör+Buzzer Ledded Flashing + Buzzer	12V DC	0.42A	12V 5W	52 mm	Tabana Montaj Mounting Base
	007 087 700029	IL-XLFB-T-5-24-1	Ledli Flaşör+Buzzer Ledded Flashing+ Buzzer	24V DC	0.21A	24V 5W	52 mm	Tabana Montaj Mounting Base
	007 087 700034	IL-XLFB-T-5-220-1	Ledli Flaşör+Buzzer Ledded Flashing+ Buzzer	220V AC	0.04A	220V 5W	52 mm	Tabana Montaj Mounting Base

2 KATLI IŞIKLI KOLONLAR / 2 FLOOR ILLUMINATED COLON

Ürün Kodu Code	Model Models	Voltaaj Voltage	Tüketim Consumptive	Ampul Lamp	Çap Diameter	Montaj Assembly		
 IL-X-T Serisi	007 087 100002	IL-XS-T-5-12-2	Sabit Işıklı Steady	12V DC	0.84A	12V 5W	52 mm	Tabana Montaj Mounting Base
	007 087 100007	IL-XS-T-5-24-2	Sabit Işıklı Steady	24V DC	0.42A	24V 5W	52 mm	Tabana Montaj Mounting Base
	007 087 100012	IL-XS-T-5-220-2	Sabit Işıklı Steady	220V AC	0.08A	220V 5W	52 mm	Tabana Montaj Mounting Base
	007 087 200002	IL-XS-T-5-12-2	Flaşörlü Flashing	12V DC	0.84A	12V 5W	52 mm	Tabana Montaj Mounting Base
	007 087 200007	IL-XS-T-5-24-2	Flaşörlü Flashing	24V DC	0.42A	24V 5W	52 mm	Tabana Montaj Mounting Base
	007 087 200012	IL-XS-T-5-220-2	Flaşörlü Flashing	220V AC	0.08A	220V 5W	52 mm	Tabana Montaj Mounting Base
	007 087 300002	IL-XS-T-5-12-2	Sabit Işıklı + Buzzer Steady + Buzzer	12V DC	0.84A	12V 5W	52 mm	Tabana Montaj Mounting Base
	007 087 300007	IL-XS-T-5-24-2	Sabit Işıklı + Buzzer Steady + Buzzer	24V DC	0.42A	24V 5W	52 mm	Tabana Montaj Mounting Base
	007 087 300012	IL-XS-T-5-220-2	Sabit Işıklı + Buzzer Steady + Buzzer	220V AC	0.08A	220V 5W	52 mm	Tabana Montaj Mounting Base
 IL-X-K Serisi	007 087 400002	IL-XS-T-5-12-2	Flaşörlü + Buzzer Flashing + Buzzer	12V DC	0.84A	12V 5W	52 mm	Tabana Montaj Mounting Base
	007 087 400007	IL-XS-T-5-24-2	Flaşörlü + Buzzer Flashing + Buzzer	24V DC	0.42A	24V 5W	52 mm	Tabana Montaj Mounting Base
	007 087 400012	IL-XS-T-5-220-2	Flaşörlü + Buzzer Flashing + Buzzer	220V AC	0.08A	220V 5W	52 mm	Tabana Montaj Mounting Base
 IL-X-L Serisi	007 087 700003	IL-XS-T-5-12-2	Ledli Flaşör Leded Flashing	12V DC	0.84A	12V 5W	52 mm	Tabana Montaj Mounting Base
	007 087 700009	IL-XS-T-5-24-2	Ledli Flaşör Leded Flashing	24V DC	0.42A	24V 5W	52 mm	Tabana Montaj Mounting Base
	007 087 700014	IL-XS-T-5-220-2	Ledli Flaşör Leded Flashing	220V AC	0.08A	220V 5W	52 mm	Tabana Montaj Mounting Base
	007 087 700025	IL-XS-T-5-12-2	Ledli Flaşör + Buzzer Leded Flashing + Buzzer	12V DC	0.84A	12V 5W	52 mm	Tabana Montaj Mounting Base
	007 087 700030	IL-XS-T-5-24-2	Ledli Flaşör + Buzzer Leded Flashing+ Buzzer	24V DC	0.42A	24V 5W	52 mm	Tabana Montaj Mounting Base
	007 087 700035	IL-XS-T-5-220-2	Ledli Flaşör + Buzzer Leded Flashing+ Buzzer	220V AC	0.08A	220V 5W	52 mm	Tabana Montaj Mounting Base

3 KATLI IŞIKLI KOLONLAR / 3 FLOOR ILLUMINATED COLON

Ürün Kodu Code	Model Models	Voltaj Voltage	Tüketim Consumptive	Ampul Lamp	Çap Diameter	Montaj Assembly		
 IL-X-T Serisi	007 087 100003	IL-XS-T-5-12-3	Sabit Işıklı Steady	12V DC	1.26A	12V 5W	52 mm	Tabana Montaj Mounting Base
	007 087 100008	IL-XS-T-5-24-3	Sabit Işıklı Steady	24V DC	0.63A	24V 5W	52 mm	Tabana Montaj Mounting Base
	007 087 100013	IL-XS-T-5-220-3	Sabit Işıklı Steady	220V AC	0.11A	220V 5W	52 mm	Tabana Montaj Mounting Base
	007 087 200003	IL-XS-T-5-12-3	Flaşörlü Flashing	12V DC	1.26A	12V 5W	52 mm	Tabana Montaj Mounting Base
	007 087 200008	IL-XS-T-5-24-3	Flaşörlü Flashing	24V DC	0.63A	24V 5W	52 mm	Tabana Montaj Mounting Base
	007 087 200013	IL-XS-T-5-220-3	Flaşörlü Flashing	220V AC	0.11A	220V 5W	52 mm	Tabana Montaj Mounting Base
 IL-X-K Serisi	007 087 300003	IL-XS-T-5-12-3	Sabit Işıklı+Buzzer Steady + Buzzer	12V DC	1.26A	12V 5W	52 mm	Tabana Montaj Mounting Base
	007 087 300008	IL-XS-T-5-24-3	Sabit Işıklı+Buzzer Steady + Buzzer	24V DC	0.63A	24V 5W	52 mm	Tabana Montaj Mounting Base
	007 087 300013	IL-XS-T-5-220-3	Sabit Işıklı+Buzzer Steady + Buzzer	220V AC	0.11A	220V 5W	52 mm	Tabana Montaj Mounting Base
	007 087 400003	IL-XS-T-5-12-3	Flaşörlü+Buzzer Flashing + Buzzer	12V DC	1.26A	12V 5W	52 mm	Tabana Montaj Mounting Base
	007 087 400008	IL-XS-T-5-24-3	Flaşörlü+Buzzer Flashing + Buzzer	24V DC	0.63A	24V 5W	52 mm	Tabana Montaj Mounting Base
	007 087 400013	IL-XS-T-5-220-3	Flaşörlü+Buzzer Flashing + Buzzer	220V AC	0.11A	220V 5W	52 mm	Tabana Montaj Mounting Base
 IL-X-L Serisi	007 087 700004	IL-XS-T-5-12-3	Ledli Flaşör Leded Flashing	12V DC	1.17A	12V 5W	52 mm	Tabana Montaj Mounting Base
	007 087 700010	IL-XS-T-5-24-3	Ledli Flaşör Leded Flashing	24V DC	0.81A	24V 5W	52 mm	Tabana Montaj Mounting Base
	007 087 700015	IL-XS-T-5-220-3	Ledli Flaşör Leded Flashing	220V AC	0.025A	220V 5W	52 mm	Tabana Montaj Mounting Base
	007 087 700026	IL-XS-T-5-12-3	Ledli Flaşör+Buzzer Leded Flashing + Buzzer	12V DC	1.17A	12V 5W	52 mm	Tabana Montaj Mounting Base
	007 087 700031	IL-XS-T-5-24-3	Ledli Flaşör+Buzzer Leded Flashing+ Buzzer	24V DC	0.81A	24V 5W	52 mm	Tabana Montaj Mounting Base
	007 087 700036	IL-XS-T-5-220-3	Ledli Flaşör+Buzzer Leded Flashing+ Buzzer	220V AC	0.025A	220V 5W	52 mm	Tabana Montaj Mounting Base

4 KATLI IŞIKLI KOLONLAR / 4 FLOOR ILLUMINATED COLON

Ürün Kodu Code	Model Models	Voltaaj Voltage	Tüketim Consumptive	Ampul Lamp	Çap Diameter	Montaj Assembly			
	007 087 100004	IL-XS-T-5-12-3	Sabit Işıklı Steady	12V DC	1.68A	12V 5W	52 mm	Tabana Montaj Mounting Base	
	007 087 100009	IL-XS-T-5-24-3	Sabit Işıklı Steady	24V DC	0.84A	24V 5W	52 mm	Tabana Montaj Mounting Base	
	007 087 100014	IL-XS-T-5-220-3	Sabit Işıklı Steady	220V AC	0.14A	220V 5W	52 mm	Tabana Montaj Mounting Base	
	007 087 200004	IL-XS-T-5-12-3	Flaşörlü Flashing	12V DC	1.68A	12V 5W	52 mm	Tabana Montaj Mounting Base	
	007 087 200009	IL-XS-T-5-24-3	Flaşörlü Flashing	24V DC	0.84A	24V 5W	52 mm	Tabana Montaj Mounting Base	
	007 087 200014	IL-XS-T-5-220-3	Flaşörlü Flashing	220V AC	0.14A	220V 5W	52 mm	Tabana Montaj Mounting Base	
		007 087 300004	IL-XS-T-5-12-3	Sabit Işıklı+Buzzer Steady + Buzzer	12V DC	1.68A	12V 5W	52 mm	Tabana Montaj Mounting Base
		007 087 300009	IL-XS-T-5-24-3	Sabit Işıklı+Buzzer Steady + Buzzer	24V DC	0.84A	24V 5W	52 mm	Tabana Montaj Mounting Base
		007 087 300014	IL-XS-T-5-220-3	Sabit Işıklı+Buzzer Steady + Buzzer	220V AC	0.14A	220V 5W	52 mm	Tabana Montaj Mounting Base
007 087 400004		IL-XS-T-5-12-3	Flaşörlü+Buzzer Flashing + Buzzer	12V DC	1.68A	12V 5W	52 mm	Tabana Montaj Mounting Base	
007 087 400009		IL-XS-T-5-24-3	Flaşörlü+Buzzer Flashing + Buzzer	24V DC	0.84A	24V 5W	52 mm	Tabana Montaj Mounting Base	
007 087 400014		IL-XS-T-5-220-3	Flaşörlü+Buzzer Flashing + Buzzer	220V AC	0.14A	220V 5W	52 mm	Tabana Montaj Mounting Base	
		007 087 700005	IL-XS-T-5-12-3	Ledli Flaşör Leded Flashing	12V DC	1.41A	12V 5W	52 mm	Tabana Montaj Mounting Base
		007 087 700011	IL-XS-T-5-24-3	Ledli Flaşör Leded Flashing	24V DC	0.93A	24V 5W	52 mm	Tabana Montaj Mounting Base
		007 087 700016	IL-XS-T-5-220-3	Ledli Flaşör Leded Flashing	220V AC	0.025A	220V 5W	52 mm	Tabana Montaj Mounting Base
	007 087 700027	IL-XS-T-5-12-3	Ledli Flaşör+Buzzer Leded Flashing + Buzzer	12V DC	1.41A	12V 5W	52 mm	Tabana Montaj Mounting Base	
	007 087 700032	IL-XS-T-5-24-3	Ledli Flaşör+Buzzer Leded Flashing+ Buzzer	24V DC	0.93A	24V 5W	52 mm	Tabana Montaj Mounting Base	
	007 087 700037	IL-XS-T-5-220-3	Ledli Flaşör+Buzzer Leded Flashing+ Buzzer	220V AC	0.025A	220V 5W	52 mm	Tabana Montaj Mounting Base	

5 KATLI IŞIKLI KOLONLAR / 5 FLOOR ILLUMINATED COLON

Ürün Kodu Code	Model Models	Voltaj Voltage	Tüketim Consumptive	Ampul Lamp	Çap Diameter	Montaj Assembly			
	007 087 100005	IL-XS-T-5-12-5	Sabit Işıklı Steady	12V DC	2.10A	12V 5W	52 mm	Tabana Montaj Mounting Base	
	007 087 100010	IL-XS-T-5-24-5	Sabit Işıklı Steady	24V DC	1.05A	24V 5W	52 mm	Tabana Montaj Mounting Base	
	007 087 100015	IL-XS-T-5-220-5	Sabit Işıklı Steady	220V AC	0.17A	220V 5W	52 mm	Tabana Montaj Mounting Base	
	007 087 200005	IL-XS-T-5-12-5	Flaşörlü Flashing	12V DC	2.10A	12V 5W	52 mm	Tabana Montaj Mounting Base	
	007 087 200010	IL-XS-T-5-24-5	Flaşörlü Flashing	24V DC	1.05A	24V 5W	52 mm	Tabana Montaj Mounting Base	
	007 087 200015	IL-XS-T-5-220-5	Flaşörlü Flashing	220V AC	0.17A	220V 5W	52 mm	Tabana Montaj Mounting Base	
		007 087 300005	IL-XS-T-5-12-5	Sabit Işıklı+Buzzer Steady + Buzzer	12V DC	2.10A	12V 5W	52 mm	Tabana Montaj Mounting Base
		007 087 300010	IL-XS-T-5-24-5	Sabit Işıklı+Buzzer Steady + Buzzer	24V DC	1.05A	24V 5W	52 mm	Tabana Montaj Mounting Base
		007 087 300015	IL-XS-T-5-220-5	Sabit Işıklı+Buzzer Steady + Buzzer	220V AC	0.17A	220V 5W	52 mm	Tabana Montaj Mounting Base
007 087 400005		IL-XS-T-5-12-5	Flaşörlü+Buzzer Flashing + Buzzer	12V DC	2.10A	12V 5W	52 mm	Tabana Montaj Mounting Base	
007 087 400010		IL-XS-T-5-24-5	Flaşörlü+Buzzer Flashing + Buzzer	24V DC	1.05A	24V 5W	52 mm	Tabana Montaj Mounting Base	
007 087 400015		IL-XS-T-5-220-5	Flaşörlü+Buzzer Flashing + Buzzer	220V AC	0.17A	220V 5W	52 mm	Tabana Montaj Mounting Base	
		007 087 700006	IL-XS-T-5-12-5	Ledli Flaşör Leded Flashing	12V DC	1.65A	12V 5W	52 mm	Tabana Montaj Mounting Base
		007 087 700012	IL-XS-T-5-24-5	Ledli Flaşör Leded Flashing	24V DC	1.03A	24V 5W	52 mm	Tabana Montaj Mounting Base
		007 087 700017	IL-XS-T-5-220-5	Ledli Flaşör Leded Flashing	220V AC	0.025A	220V 5W	52 mm	Tabana Montaj Mounting Base
	007 087 700028	IL-XS-T-5-12-5	Ledli Flaşör+Buzzer Leded Flashing + Buzzer	12V DC	1.65A	12V 5W	52 mm	Tabana Montaj Mounting Base	
	007 087 700033	IL-XS-T-5-24-5	Ledli Flaşör+Buzzer Leded Flashing+ Buzzer	24V DC	1.03A	24V 5W	52 mm	Tabana Montaj Mounting Base	
	007 087 700038	IL-XS-T-5-220-5	Ledli Flaşör+Buzzer Leded Flashing+ Buzzer	220V AC	0.025A	220V 5W	52 mm	Tabana Montaj Mounting Base	

BUZZERLER / BUZZERS

Ürün Kodu Product Code	Model Models	Voltaaj Voltage	Ses Seviyesi Decibel	Çap Diameter	Montaj Assembly	
007 087 110001	IL-XBD-T5-12	Buzzer, Sürekli Sesli Buzzer, Steady Sound	12V DC	85db	52 mm	Tabana Montaj Mounting Base
007 087 110002	IL-XBD-T5-24	Buzzer, Sürekli Sesli Buzzer, Steady Sound	24V DC	85db	52 mm	Tabana Montaj Mounting Base
007 087 110003	IL-XBD-T5-220	Buzzer, Sürekli Sesli Buzzer, Steady Sound	220V AC	85db	52 mm	Tabana Montaj Mounting Base
007 087 110004	IL-XBK-T5-12	Buzzer, Kesik Sesli Buzzer, Periodic Sound	12V DC	85db	52 mm	Tabana Montaj Mounting Base
007 087 110005	IL-XBK-T5-24	Buzzer, Kesik Sesli Buzzer, Periodic Sound	24V DC	85db	52 mm	Tabana Montaj Mounting Base
007 087 110006	IL-XBK-T5-220	Buzzer, Kesik Sesli Buzzer, Periodic Sound	220V AC	85db	52 mm	Tabana Montaj Mounting Base















İKAZ LAMBALARI AKSESUARLARI / WARNING LAMPS ACCESSORIES

Ürün Kodu Product Code	Model Models	Açıklama Voltage	
007 087 160001	IL-X4	Lensler Lenses	
007 087 140003	IL-XG8	Ampul Montaj Duyu Lamp Holder	
007 087 170003	IL-XG1	Vida Bağlantı Gövde Body With Screw Connection	
007 087 160002	IL-XG2	Taban Montajlı Gövde Mounting Base Body	
007 087 160005	IL-XR	Reflektör Reflector	
007 087 140007	IL-XT1	Taban Montaj Ayağı Stack Light Mounting Base	Diş Çapı: 12 mm Outside Diameter: 12 mm
007 087 140008	IL-XT2	Taban Montaj Ayağı Stack Light Mounting Base	Diş Çapı: 14 mm Outside Diameter: 14 mm
007 087 150001	IL-X-K10	10 cm Uzatma Profili 10 cm Extension Profiles	İçten Dişli Inside Notched
007 087 150002	IL-X-K20	20 cm Uzatma Profili 20 cm Extension Profiles	İçten Dişli Inside Notched
007 087 150003	IL-X-K30	30 cm Uzatma Profili 30 cm Extension Profiles	İçten Dişli Inside Notched
007 087 150004	IL-X-L10	10 cm Uzatma Profili 10 cm Extension Profiles	Dıştan Dişli Outside Notched
007 087 150005	IL-X-L20	20 cm Uzatma Profili 20 cm Extension Profiles	Dıştan Dişli Outside Notched
007 087 150006	IL-X-L30	30 cm Uzatma Profili 30 cm Extension Profiles	Dıştan Dişli Outside Notched
007 087 160004	IL-XLA	L Ayak Bağlantı Aparatı L Type Stack Light's Mounting Base	



IŞIKLI KOLON AKSESUARLARI / ILLUMINATED COLON ACCESSORIES

	Ürün Kodu Product Code	Model Models	Çap Diameter
	007 087 140001	IL-X5 Lensler Lenses	
	007 087 170001	IL-XT1 Taban Montaj Ayağı Stack Light Mounting Base	Diş Çapı:12 mm Outside Diameter: 12 mm
	007 087 170002	IL-XT2 Taban Montaj Ayağı Stack Light Mounting Base	Diş Çapı:14 mm Outside Diameter: 14 mm
	007 087 140002	IL-XG3 Gövde Body	
	007 087 140003	IL-X5D Ampul Montaj Duyu Lamp Holder	
	007 087 150007	IL-X5A Sabitleme Aparatı Stabilizer Tool	
	007 087 140005	IL-X5K Kapak Cover	
	007 087 150001	IL-X-K10 10 cm Uzatma Profili 10 cm Extension Profiles	İçten Dişli Inside Notched
	007 087 150002	IL-X-K20 20 cm Uzatma Profili 20 cm Extension Profiles	İçten Dişli Inside Notched
	007 087 150003	IL-X-K30 30 cm Uzatma Profili 30 cm Extension Profiles	İçten Dişli Inside Notched
	007 087 150004	IL-X-L10 10 cm Uzatma Profili 10 cm Extension Profiles	Diştan Dişli Outside Notched
	007 087 150005	IL-X-L20 20 cm Uzatma Profili 20 cm Extension Profiles	Diştan Dişli Outside Notched
	007 087 150006	IL-X-L30 30 cm Uzatma Profili 30 cm Extension Profiles	Diştan Dişli Outside Notched
	007 087 160004	IL-XLA L Ayak Bağlantı Aparatı L Type Stack light's Mounting Base	

	Ürün Kodu Product Code	Açıklama Description
 	001 046 070090 00 17	Ø 90 Termoplastik Buat (ABS) Ø 90 Thermoplastic Boxes (ABS) IP40
 	001 046 078585 00 17	85x85x48 Termoplastik Buat (ABS) 85x85x48 Thermoplastic Boxes (ABS) IP40
 	001 046 078080 00 17	80x80x48 Termoplastik 7 Çıkışlı Buat (ABS) 80x80x48 Thermoplastic (Exit with 7) Boxes (ABS) IP40
 	001 046 071010 00 17	110x110x74 Termoplastik 8 Çıkışlı Buat (ABS) 110x110x74 Thermoplastic (Exit with 8) Boxes (ABS) IP65
 	001 046 071118 00 17	110x180x77 Termoplastik 10 Çıkışlı Buat (ABS) 110x180x77 Thermoplastic (Exit With 10) Boxes (ABS) IP65
 	001 046 071827 00 17	180x270x100 Termoplastik 14 Çıkışlı Buat (ABS) 180x270x100 Thermoplastic (Exit With 14) Boxes (ABS) IP65

TERMOPLASTİK BUATLAR (ABS) / THERMOPLASTIC BOXES (ABS)

	Ürün Kodu Product Code	Açıklama Description
	001 046 072698 00 44	132x226x98 Şeffaf Termoplastik Buat (ABS) 132x226x98 Transparent Thermoplastic Boxes (ABS) IP65
	001 046 076131 00 44	138x226x131 Şeffaf Termoplastik Buat (ABS) 138x226x131 Transparent Thermoplastic Boxes (ABS) IP65
	001 046 071199 00 44	225x311x99 Şeffaf Termoplastik Buat (ABS) 225x311x99 Transparent Thermoplastic Boxes (ABS) IP65
	001 046 071130 00 44	225x311x130 Şeffaf Termoplastik Buat (ABS) 225x311x130 Transparent Thermoplastic Boxes (ABS) IP65
	001 046 070098 00 17	138x226x98 Termoplastik Buat (ABS) 138x226x98 Thermoplastic Boxes (ABS) IP65
	001 046 070131 00 17	138x226x131 Termoplastik Buat (ABS) 138x226x131 Thermoplastic Boxes (ABS) IP65
	001 046 070199 00 17	225x311x99 Termoplastik Buat (ABS) 225x311x99 Thermoplastic Boxes (ABS) IP65
	001 046 070130 00 17	225x311x130 Termoplastik Buat (ABS) 225x311x130 Thermoplastic Boxes (ABS) IP65
	001 046 078226 00 17	138x226x127 Kombinasyon Kutusu (ABS) 138x226x127 Combination Box (ABS) IP65
	001 046 075311 00 17	225x311x132 Kombinasyon Kutusu (ABS) 138x226x127 Combination Box (ABS) IP65

TERMOPLASTİK BUATLAR (POLİ KARBONAT) / THERMOPLASTIC BOXES (POLY CARBONATE)

	Ürün Kodu Product Code	Açıklama Description
	001 046 072698 00 44	132x226x98 Şeffaf Termoplastik Buat (PC) 132x226x98 Transparent Thermoplastic Boxes (PC) IP65
	001 046 076131 00 44	138x226x131 Şeffaf Termoplastik Buat (PC) 138x226x131 Transparent Thermoplastic Boxes (PC) IP65
	001 046 071199 00 44	225x311x99 Şeffaf Termoplastik Buat (PC) 225x311x99 Transparent Thermoplastic Boxes (PC) IP65
	001 046 071130 00 44	225x311x130 Şeffaf Termoplastik Buat (PC) 225x311x130 Transparent Thermoplastic Boxes (PC) IP65
	001 046 070098 00 17	138x226x98 Termoplastik Buat (PC) 132x226x98 Thermoplastic Boxes (PC) IP65
	001 046 070131 00 17	138x226x131 Termoplastik Buat (PC) 138x226x131 Thermoplastic Boxes (PC) IP65
	001 046 070199 00 17	225x311x99 Termoplastik Buat (PC) 225x311x99 Thermoplastic Boxes (PC) IP65
	001 046 070130 00 17	225x311x130 Termoplastik Buat (PC) 225x311x130 Thermoplastic Boxes (PC) IP65
	001 046 078226 00 17	138x226x127 Kombinasyon Kutusu (PC) 138x226x127 Combination Box (PC) IP65
	001 046 075311 00 17	225x311x132 Kombinasyon Kutusu (PC) 138x226x127 Combination Box (PC) IP65



İÇİNDEKİLER / INDEX

- 90 **Teknik Özellikler**
Technical Specifications
- 96 **W Otomat Kutuları**
Fuse Boxes
- 101 **Telefon Dağıtım Kutuları ve Aksesuarları**
Telephone Distribution Boxes and Accessories
- 102 **Modül Bağlantı Çatısı**
Module Connection Frameworks
- 103 **Çelik ve PVC Spiraller**
Metal and PVC Spirals
- 104 **Halojen Free Spiraller**
Halogen Free Spirals
- 105 **Polyamid, Polipropilen Spiraller ve Aksesuarlar**
Polyamide, Polypropilen Spirals and Accessories
- 106 **Pvc Alev Yayımayan Borular ve Aksesuarlar**
Pvc Nonflammable Pipes and Accessories
- 107 **Polietilen Halojen Free Borular**
Polyethylene Halogen Free Pipes
- 109 **Polietilen Siyah Borular**
Polyethylene Pipes Black
- 110 **Sustalar ve Buat Kapakları**
Cable Pullers and Plastic Case Lids
- 111 **Beton Duvar Kasaları Halojen Free Turuncu**
Concrete Wall Cases Halogen Free Orange
- 112 **Plastik Kasa ve Buatlar**
Plastic Cases and Junction Boxes
- 113 **Kroşeler**
Crochets
- 115 **Plastik Dübeller**
Plastic Screw Sockets

ALEV YAYMAYAN SİRALLER / NONFLAMMABLE SPIRALS

Boru tipi Type	Metalik olmayan - oluklu Non-metalic - grooved
Sınıflandırma Classification	2331 3030 - 010 2331 3030 - 010
Bağlantı metodu Connection type	Diş çekilmemiş Unslotted
Sıkıştırmaya karşı dayanıklılık External load resistance	Hafif (320 N - 750 N) Low (320 N - 750 N)
Darbeye karşı dayanıklılık Impact resistance	Orta (2 kg, 100 mm) -15°C'de Medium (2 kg, 100 mm) -15°C
En küçük sürekli uygulama ve tesisat sıcaklığı Starting and installation temperature minimum	-15°C -15°C
En büyük sürekli uygulama ve tesisat sıcaklığı Starting and installation temperature maximum	+60°C +60°C
Bükülmeye karşı dayanıklılık Resistance for stiffnes	Esnek - kendini toparlayan Flexible - Re-formable
Dış etkenlere karşı dayanıklılık Resistance to external materials	Katı yabancı cisimlerin girişine karşı korumalı Resistant to solid materials
Alev yayılmasına karşı dayanıklılık Resistance to fire	Alev yaymayan Nonflammable
Bağlantı noktasının dış etkenlere karşı dayanıklılık seviyesi External impact resistance of connection parts	IP 40 IP 40

ALEV YAYAN PLASTİK SİRALLER / FLAMMABLE PLASTIC SPIRALS

Boru tipi Type	Metalik olmayan - oluklu Non-metalic - grooved
Sınıflandırma Classification	2331 3030 - 020 2331 3030 - 020
Bağlantı metodu Connection type	Diş çekilmemiş Unslotted
Sıkıştırmaya karşı dayanıklılık External load resistance	Hafif (320 N - 750 N) Low (320 N - 750 N)
Darbeye karşı dayanıklılık Impact resistance	Orta (2 kg, 100 mm) -15°C'de Medium (2 kg, 100 mm) -15°C
En küçük sürekli uygulama ve tesisat sıcaklığı Starting and installation temperature minimum	-15°C -15°C
En büyük sürekli uygulama ve tesisat sıcaklığı Starting and installation temperature maximum	+60°C +60°C
Bükülmeye karşı dayanıklılık Resistance for stiffnes	Esnek - kendini toparlayan Flexible - Re-formable
Dış etkenlere karşı dayanıklılık Resistance to external materials	Katı yabancı cisimlerin girişine karşı korumalı Resistant to solid materials
Alev yayılmasına karşı dayanıklılık Resistance to fire	Alev yayan Flammable
Bağlantı noktasının dış etkenlere karşı dayanıklılık seviyesi External impact resistance of connection parts	IP 40 IP 40

TEKNİK ÖZELLİKLER / TECHNICAL SPECIFICATIONS

POLYAMİD (PA) ALEV YAYMAYAN SİRALLER / POLYAMIDE NONFLAMMABLE SPIRALS

Boru tipi Type	Metalik olmayan - oluklu Non-metalic - grooved
Sınıflandırma Classification	2233 3030 - 010 2233 3030 - 010
Bağlantı metodu Connection type	Diş çekilmemiş Unslotted
Sıkıştırmaya karşı dayanıklılık External load resistance	Hafif (320 N - 750 N) Low (320 N - 750 N)
Darbeye karşı dayanıklılık Impact resistance	Orta (2 kg, 100 mm) -15°C'de Medium (2 kg, 100 mm) -15°C
En küçük sürekli uygulama ve tesisat sıcaklığı Starting and installation temperature minimum	-15°C -15°C
En büyük sürekli uygulama ve tesisat sıcaklığı Starting and installation temperature maximum	+105°C +105°C
Bükülmeye karşı dayanıklılık Resistance for stiffnes	Esnek - kendini toparlayan Flexible - Re-formable
Dış etkenlere karşı dayanıklılık Resistance to external materials	Katı yabancı cisimlerin girişine karşı korumalı Resistant to solid materials
Alev yayılmasına karşı dayanıklılık Resistance to fire	Alev yaymayan Nonflammable
Bağlantı noktasının dış etkenlere karşı dayanıklılık seviyesi External impact resistance of connection parts	IP 40 IP 40

POLİPROPİLEN (PP) ALEV YAYMAYAN SİRALLER / POLYPROPYLENE NONFLAMMABLE SPIRALS

Boru tipi Type	Metalik olmayan - oluklu Non-metalic - grooved
Sınıflandırma Classification	2232 3030 - 010 2232 3030 - 010
Bağlantı metodu Connection type	Diş çekilmemiş Unslotted
Sıkıştırmaya karşı dayanıklılık External load resistance	Hafif (320 N - 750 N) Low (320 N - 750 N)
Darbeye karşı dayanıklılık Impact resistance	Orta (2 kg, 100 mm) -15°C'de Medium (2 kg, 100 mm) -15°C
En küçük sürekli uygulama ve tesisat sıcaklığı Starting and installation temperature minimum	-15°C -15°C
En büyük sürekli uygulama ve tesisat sıcaklığı Starting and installation temperature maximum	+90°C +90°C
Bükülmeye karşı dayanıklılık Resistance for stiffnes	Esnek - kendini toparlayan Flexible - Re-formable
Dış etkenlere karşı dayanıklılık Resistance to external materials	Katı yabancı cisimlerin girişine karşı korumalı Resistant to solid materials
Alev yayılmasına karşı dayanıklılık Resistance to fire	Alev yaymayan Nonflammable
Bağlantı noktasının dış etkenlere karşı dayanıklılık seviyesi External impact resistance of connection parts	IP 40 IP 40



PVC BORULAR / PVC PIPES

Boru tipi Type	Metalik olmayan - oluklu Non-metalic - grooved
Sınıflandırma Classification	2331 1030 - 020 2331 1030 - 020
Bağlantı metodu Connection type	Diş çekilmemiş Unslotted
Sıkıştırmaya karşı dayanıklılık External load resistance	Hafif (320 N - 750 N) Low (320 N - 750 N)
Darbeye karşı dayanıklılık Impact resistance	Orta (2 Kg, 100 mm) -15°C'de Medium (2 Kg, 100 mm) -15°C
En küçük sürekli uygulama ve tesisat sıcaklığı Starting and installation temperature minimum	-15°C -15°C
En büyük sürekli uygulama ve tesisat sıcaklığı Starting and installation temperature maximum	+60°C +60°C
Bükülmeye karşı dayanıklılık Resistance for stiffnes	Esnek - kendini toparlayan Flexible - Re-formable
Dış etkenlere karşı dayanıklılık Resistance to external materials	Katı yabancı cisimlerin girişine karşı korumalı Resistant to solid materials
Alev yayılmasına karşı dayanıklılık Resistance to fire	Alev yaymayan borular Nonflammable
Bağlantı noktasının dış etkenlere karşı dayanıklılık seviyesi External impact resistance of connection parts	IP 40 IP 40



TEKNİK ÖZELLİKLER / TECHNICAL SPECIFICATIONS

ALEV YAYAN DÜZ ELEKTRİK TESİSAT BORULARI / FLAMMABLE PLAIN ELECTRIC INSTALLATION PIPES

Boru tipi Type	Metalik olmayan Non-metalic
Sınıflandırma Classification	2331 3030 - 020, 3331 3030 - 020 2331 3030 - 020, 3331 3030 - 020
Bağlantı metodu Connection type	Diş çekilmemiş Unslotted
Sıkıştırmaya karşı dayanıklılık External load resistance	Hafif (320 N - 750 N) Low (320 N - 750 N)
Darbeye karşı dayanıklılık Impact resistance	Orta (2 Kg, 100 mm) -15°C'de Medium (2 Kg, 100 mm) -15°C
En küçük sürekli uygulama ve tesisat sıcaklığı Starting and installation temperature minimum	-15°C -15°C
En büyük sürekli uygulama ve tesisat sıcaklığı Starting and installation temperature maximum	+60°C +60°C
Bükülmeye karşı dayanıklılık Resistance for stiffnes	Esnek - kendini toparlayan Flexible - Re-formable
Dış etkenlere karşı dayanıklılık Resistance to external materials	Katı yabancı cisimlerin girişine karşı korumalı Resistant to solid materials
Alev yayılmasına karşı dayanıklılık Resistance to fire	Alev yayan Flammable
Bağlantı noktasının dış etkenlere karşı dayanıklılık seviyesi External impact resistance of connection parts	IP 40 IP 40

ALEV YAYMAYAN DÜZ ELEKTRİK TESİSAT BORULARI / NONFLAMMABLE PLAIN ELECTRIC INSTALLATION PIPES

Boru tipi Type	Metalik olmayan Non-metalic
Sınıflandırma Classification	2331 3030 - 010, 3331 3030 - 010 2231 3030 - 010, 3331 3030 - 010
Bağlantı metodu Connection type	Diş çekilmemiş Unslotted
Sıkıştırmaya karşı dayanıklılık External load resistance	Hafif (320 N - 750 N) Low (320 N - 750 N)
Darbeye karşı dayanıklılık Impact resistance	Orta (2 Kg, 100 mm) -15°C'de Medium (2 Kg, 100 mm) -15°C
En küçük sürekli uygulama ve tesisat sıcaklığı Starting and installation temperature minimum	-15°C -15°C
En büyük sürekli uygulama ve tesisat sıcaklığı Starting and installation temperature maximum	+60°C +60°C
Bükülmeye karşı dayanıklılık Resistance for stiffnes	Esnek - kendini toparlayan Flexible - Re-formable
Dış etkenlere karşı dayanıklılık Resistance to external materials	Katı yabancı cisimlerin girişine karşı korumalı Resistant to solid materials
Alev yayılmasına karşı dayanıklılık Resistance to fire	Alev yaymayan Nonflammable
Bağlantı noktasının dış etkenlere karşı dayanıklılık seviyesi External impact resistance of connection parts	IP 40 IP 40



SİGORTA KUTULARI / FUSE BOXES

Terminal koruma seviyesi (Koruma sınıfı) Protection class	IP 40 Koruma sınıfına haizdir. IP 40 protection class.
Malzeme cinsi Raw material specification	Isıya dayanıklı yalıtkan ve plastik maddeden imal edilmiştir. Resistant to extreme heat, plastic and isolated
Kutuların tipi Box type	Dikdörtgen kutulardır. Rectangle boxes
Tesis sırasındaki sıcaklık aralığı Installation temperature	-25°C / +60°C -25°C / +60°C
Yalıtım direnci Isolation resistance	5 M Ω 'un üzerindedir. Above 5 M Ω
Yüksek gerilime dayanımı Resistance against voltage	3750 V AC (Alternatif akım, 220/400 V-50 Hz) 3750 V AC (AC, 220/400 V-50 Hz)
Kutular elektriksel korumayı sağlayacak şekilde tasarlanmıştır. Fuse boxes are designed for electricity protection.	
Kutuların giriş delikleri boru girişine uygundur. Outlets suit for pipe installation.	
Kutuların normal kullanım sürecinde oluşabilecek yaşlanma ve nemli şartlara karşı dayanıklılığı, kullanılan metal malzemelerin paslanmaya karşı dayanıklılığı, sızdırmazlık ve aşınma testleri ve elektrik çarpmasına karşı koruma testleri, neme ve yaşlanmaya karşı dayanıklılık testleri, ısıya dayanıklılık testleri, mekanik dayanıklılık testleri ve olağan dışı ısıya karşı dayanıklılık testleri TS EN 60670-1/ARALIK 2005 standardı kapsamında yapılan yeterlilik testleri ile doğrulanmıştır. Qualified for below stated topics under TS EN 60670-1/DECEMBER 2005 standarts. Resistance to humid and aging. Resistance to oxidation of metal parts. Resistance to abrasion and electric shocks. Resistance to extreme heat.	
TESİS VE UYGULAMA / INSTALLATION	
Sağlam, yanmaz duvarlarda ve tavanlarda kullanıma uygundur. İnşaat sırasında ve inşaat işleminden sonra montaja elverişlidir. Recommended for use at solid walls and ceilings. Can be installed after or during construction.	
Sert, yanabilir duvarlarda ve tavanlarda kullanıma uygundur. Applicable to hard and flammable surfaces.	
Beton içerisi hariç tüm montaj tipleri için uygundur. Applicable for all type installation except concrete.	
Kutuların sıva üstü ve sıva altına tespiti son derece kolay yapılabilecek şekilde tasarlanmıştır. Designed for easy installation both flush and surface mounted.	

TEKNİK ÖZELLİKLER / TECHNICAL SPECIFICATIONS

SIVA ALTI SİGORTA KUTULARI / FLUSH MOUNTED FUSE BOXES

GENEL ÖLÇÜLER (mm) / DIMENSIONS

ÜRÜN CİNSİ PRODUCT	A	B	C	D	E
2' li	142	93	53.5	11,5	40
4'lü	142	138	53.5	11,5	40
6'lı	142	163	53.5	11,5	40
9'lu	172	217	53.5	11,5	40
12'li	182	272	53.5	11,5	40
16'lı	272	207	53.5	11,5	40
24'lü	332	272	53.5	11,5	40
36'lı	482	272	53.5	11,5	40

ÖNDEN GÖRÜNÜŞ / FRONT VIEW

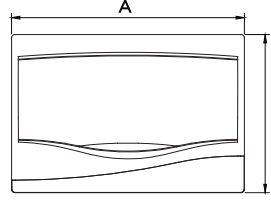

YANDAN GÖRÜNÜŞ / SIDE VIEW

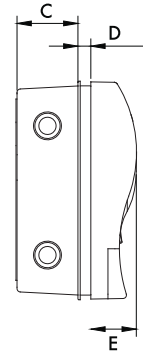

SIVA ÜSTÜ SİGORTA KUTULARI / SURFACE MOUNTED FUSE BOXES

GENEL ÖLÇÜLER (mm) / DIMENSIONS

ÜRÜN CİNSİ PRODUCT	A	B	C	D
2' li	149	100	65	40
4'lü	150	150	65	40
6'lı	150	170	65	40
9'lu	180	225	65	40
12'li	190	280	65	40
16'lı	290	215	65	40
24'lü	340	280	65	40
36'lı	490	280	65	40

ÖNDEN GÖRÜNÜŞ / FRONT VIEW

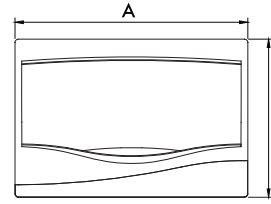

YANDAN GÖRÜNÜŞ / SIDE VIEW

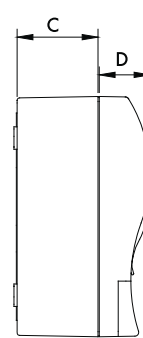

MEKSBOX



IP 40 Halojen Free



	Ürün Kodu / Product Code	Açıklama / Description
	001 027 100002 00 00	1-2 'li Sıva Üstü W Otomat Kutusu (Kapaklı) (Halojen Free) 1-2 Surface Mounted Fuse Boxes With Lid Halogen Free
	001 027 100004 00 00	3-4 'lü Sıva Üstü W Otomat Kutusu (Kapaklı) (Halojen Free) 3-4 Surface Mounted Fuse Boxes With Lid Halogen Free
	001 027 100006 00 00	2-6 'lı Sıva Üstü W Otomat Kutusu (Halojen Free) 2-6 Surface Mounted Fuse Boxes Halogen Free
	001 027 100009 00 00	9 'lu Sıva Üstü W Otomat Kutusu (Halojen Free) 9 Surface Mounted Fuse Boxes Halogen Free

W OTOMAT KUTULARI / FUSE BOXES

Ürün Kodu / Product Code	Açıklama / Description
 001 027 100012 00 00	12'li Sıva Üstü W Otomat Kutusu (Halojen Free) 12 Surface Mounted Fuse Boxes Halogen Free
 001 027 100016 00 00	16'li Sıva Üstü W Otomat Kutusu (Halojen Free) 16 Surface Mounted Fuse Boxes Halogen Free
 001 027 100024 00 00	24'lü Sıva Üstü W Otomat Kutusu (Halojen Free) 24 Surface Mounted Fuse Boxes Halogen Free
 001 027 100036 00 00	36'li Sıva Üstü W Otomat Kutusu (Halojen Free) 36 Surface Mounted Fuse Boxes Halogen Free
 001 027 000002 00 00	1-2 'li Sıva Altı W Otomat Kutusu (Kapaklı) (Halojen Free) 1-2 Flush Mounted Fuse Boxes With Lid Halogen Free
 001 027 000004 00 00	3-4 'lü Sıva Altı W Otomat Kutusu (Kapaklı) (Halojen Free) 3-4 Flush Mounted Fuse Boxes With Lid Halogen Free

W OTOMAT KUTULARI / FUSE BOXES

	Ürün Kodu / Product Code	Açıklama / Description
	001 027 000006 00 00	2-6 'Iı Sıva Altı W Otomat Kutusu (Halojen Free) 2-6 Flush Mounted Fuse Boxes Halogen Free
	001 027 000009 00 00	9 'lu Sıva Altı W Otomat Kutusu (Halojen Free) 9 Flush Mounted Fuse Boxes Halogen Free
	001 027 000012 00 00	12'li Sıva Altı W Otomat Kutusu (Halojen Free) 12 Flush Mounted Fuse Boxes Halogen Free
	001 027 000016 00 00	16'lı Sıva Altı W Otomat Kutusu (Halojen Free) 16 Flush Mounted Fuse Boxes Halogen Free
	001 027 000024 00 00	24'lü Sıva Altı W Otomat Kutusu (Halojen Free) 24 Flush Mounted Fuse Boxes Halogen Free
	001 027 000036 00 00	36'lı Sıva Altı W Otomat Kutusu (Halojen Free) 36 Flush Mounted Fuse Boxes Halogen Free







W OTOMAT KUTULARI / FUSE BOXES

	Ürün Kodu / Product Code	Açıklama / Description
 <p>Meks Serisi Mühürlü Sigorta Kutuları</p> <p>Meks Series Seal Type Fuse Boxes</p>	001 027 200001 00 00	1 'li Sıva Üstü Mühürlü Sigorta Kutusu (Halogen Free) 1 Surface Mounted Halogen Free Sealed Fuse Box
	001 027 200002 00 00	1-2 'li Sıva Üstü Mühürlü Sigorta Kutusu (Halogen Free) 1-2 Surface Mounted Halogen Free Sealed Fuse Box
	001 027 200004 00 00	3-4 'li Sıva Üstü Mühürlü Sigorta Kutusu (Halogen Free) 3-4 Surface Mounted Halogen Free Sealed Fuse Box
 <p>Eko Serisi Mühürlü Sigorta Kutuları</p> <p>Eco Series Seal Type Fuse Boxes</p>	001 027 800002 00 00	1-2 'li W Otomat Kutusu 1-2 Fuse Box
	001 027 800004 00 00	3-4'lü W Otomat Kutusu 3-4 Fuse Box
	017 027 700006	2-6'lı Sıva Altı W Otomat Kutusu 2-6 Flush Mounted Fuse Boxes
	017 027 800006	2-6'lı Sıva Üstü W Otomat Kutusu 2-6 Surface Mounted Fuse Boxes
	017 027 900006	2-6'lı Sıva Üstü W Otomat Kutusu (Işıklı) 2-6 Surface Mounted Illuminated Fuse Boxes
	001 027 700009	9'lu Sıva Altı W Otomat Kutusu 9 Flush Mounted Fuse Boxes
	017 027 800009	9'lu Sıva Üstü W Otomat Kutusu 9 Surface Mounted Fuse Boxes
	017 027 900009	9'lu Sıva Üstü W Otomat Kutusu (Işıklı) 9 Surface Mounted Illuminated Fuse Boxes



W OTOMAT KUTULARI / FUSE BOXES

Ürün Kodu / Product Code	Açıklama / Description
017 027 700012	12'li Sıva Altı W Otomat Kutusu 12 Flush Mounted Fuse Boxes
	017 027 800012
	12'li Sıva Üstü W Otomat Kutusu 12 Surface Mounted Fuse Boxes
	017 027 900012
	12'li Sıva Üstü W Otomat Kutusu (Işıklı) 12 Surface Mounted Illuminated Fuse Boxes
	017 027 700016
	16'li Sıva Altı W Otomat Kutusu 16 Flush Mounted Fuse Boxes
	017 027 800016
	16'li Sıva Üstü W Otomat Kutusu 16 Surface Mounted Fuse Boxes
	017 027 900016
	16'li Sıva Üstü W Otomat Kutusu (Işıklı) 16 Surface Mounted Illuminated Fuse Boxes
	017 027 700024
	24'lü Sıva Altı W Otomat Kutusu 24 Flush Mounted Fuse Boxes
	017 027 800024
	24'lü Sıva Üstü W Otomat Kutusu 24 Surface Mounted Fuse Boxes
	017 027 900024
	24'lü Sıva Üstü W Otomat Kutusu (Işıklı) 24 Surface Mounted Illuminated Fuse Boxes
	017 027 700036
	36'li Sıva Altı W Otomat Kutusu 36 Flush Mounted Fuse Boxes
	017 027 800036
	36'li Sıva Üstü W Otomat Kutusu 36 Surface Mounted Fuse Boxes
	017 027 900036
	36'li Sıva Üstü W Otomat Kutusu (Işıklı) 36 Surface Mounted Fuse Boxes

TELEFON DAĞITIM KUTULARI ve AKSESUARLARI / TELEPHONE DISTRIBUTION BOXES and ACCESSORIES

	Ürün Kodu / Product Code	Açıklama / Description
	001 049 001020 00 00	Telefon Dağıtım Kutusu 10-20 (Plastik Kilitli) Telephone Distribution Boxes 10-20 (Plastic Lock)
	 001 049 011020 00 00	Telefon Dağıtım Kutusu 10-20 (Kilitli) Telephone Distribution Boxes 10-20 (Lock)
	001 049 001050 00 00	Telefon Dağıtım Kutusu 10-50 (Plastik Kilitli) Telephone Distribution Boxes 10-50 (Plastic Lock)
	 001 049 011050 00 00	Telefon Dağıtım Kutusu 10-50 (Kilitli) Telephone Distribution Boxes 10-50 (Lock)
	888 049 050002	Telefon Dağıtım Modülü (Kesmeli) 10 Pairs Disconnection Module
	888 049 050001	Telefon Dağıtım Modülü (Kesmesiz) 10 Pairs Connection Module
	888 049 050003	İrtibatlama Aleti Connection Tool
	031 049 040001	Dağıtım Kutusu Tek Jaklı Telephone Distribution Box (One Jack)
	031 049 040002	Dağıtım Kutusu Çift Jaklı Telephone Distribution Box (Double Jack)

TELEFON DAĞITIM KUTULARI ve AKSESUARLARI / TELEPHONE DISTRIBUTION BOXES and ACCESSORIES

Ürün Kodu / Product Code	Açıklama / Description
 888 049 050008	Data Konnektörü Cat 6e (RJ 45) (8 Kontak Tolles) Data Connector Cat 6e (RJ 45) (8 Contact Tolles)
 888 049 050009	Telefon Konnektörü (RJ 11/12) (6 Kontak) Telephone Connector (RJ 11/12) (6 Contact)
 888 049 050018	6P6C İkili Dağıtıcı Telefon Fişi 6P6C Double Distributor Telephone Plug
 888 049 050019	6P4C Paralel Dağıtıcı 6P4C Parallel Telephone Distributor Plug

MODÜL BAĞLANTI ÇATISI / MODULE CONNECTION FRAMES

Ürün Kodu / Product Code	Açıklama / Description
 001 024 000001 00 00	1 modül için Frame for module 1
 001 024 000002 00 00	2 modül için Frame for module 2
 001 024 000003 00 00	3 modül için Frame for module 3
 001 024 000004 00 00	4 modül için Frame for module 4
 001 024 000005 00 00	5 modül için Frame for module 5
 001 024 000006 00 00	6 modül için Frame for module 6
 001 024 000007 00 00	7 modül için Frame for module 7
001 024 000008 00 00	8 modül için Frame for module 8
001 024 000009 00 00	9 modül için Frame for module 9
001 024 000010 00 00	10 modül için Frame for module 9

ÇELİK ve PVC SİPİRALLER / METAL and PVC SPIRALS

		Ürün Kodu / Product Code	İç Çap / Inside Ø	Dış Çap / Outside Ø	
Çelik Spiraller Metal Spirals	Çelik Spiraller İçten Telli Metal Spirals Internal Wire	  001 054 120009 00 66	9 mm	12 mm	Çelik Spiraller İçten Telli 001 054 121009 00 66
		  001 054 120011 00 66	11 mm	14 mm	001 054 121011 00 66
		  001 054 120014 00 66	14 mm	18 mm	001 054 121014 00 66
		001 054 120016 00 66	16 mm	19 mm	001 054 121016 00 66
		  001 054 120018 00 66	18 mm	21 mm	001 054 121018 00 66
		  001 054 120026 00 66	26 mm	29 mm	001 054 121026 00 66
		001 054 120029 00 66	29 mm	37 mm	001 054 121029 00 66
		  001 054 120037 00 66	37 mm	41 mm	001 054 121037 00 66
		001 054 120042 00 66	42 mm	45 mm	001 054 121042 00 66
		001 054 120050 00 66	50 mm	53 mm	001 054 121050 00 66
İzoleli Çelik Spiraller PVC Coated Metal Spirals	İzoleli Çelik Spiraller İçten Telli	  001 054 130009 00 11	9 mm	13 mm	001 054 140009 00 11
		  001 054 130011 00 11	11 mm	15 mm	001 054 140011 00 11
		  001 054 130014 00 11	14 mm	19 mm	001 054 140014 00 11
		001 054 130016 00 11	16 mm	20 mm	001 054 140016 00 11
		  001 054 130018 00 11	18 mm	22 mm	001 054 140018 00 11
		  001 054 130026 00 11	26 mm	30 mm	001 054 140026 00 11
		001 054 130029 00 11	29 mm	38 mm	001 054 140029 00 11
		  001 054 130037 00 11	37 mm	42 mm	001 054 140037 00 11
		001 054 130042 00 11	42 mm	46 mm	001 054 140042 00 11
		001 054 130050 00 11	50 mm	54 mm	001 054 140050 00 11
PVC Alev Yayımayan Spiraller (FLEXI MEKS) PVC Nonflammable Spirals		001 020 000016 00 17	10.8 mm	15.8 mm	
		001 020 000020 00 17	13.9 mm	20 mm	
		001 020 000025 00 17	18 mm	24.7 mm	
	  IP 40	001 020 000032 00 17	25 mm	32 mm	
PVC Alev Yayımayan Kılavuz Telli Spiraller (FLEXI MEKS) PVC Inside Wired Nonflammable Spirals		001 020 100016 00 17	10.8 mm	15.8 mm	
		001 020 100020 00 17	13.9 mm	20 mm	
		001 020 100025 00 17	18 mm	24.7 mm	
	  IP 40	001 020 100032 00 17	25 mm	32 mm	

HALOJEN FREE SİRALLER / HALOGEN FREE SPIRALS

		Ürün Kodu / Product Code	İç Çap / Inside Ø	Dış Çap / Outside Ø
Halojen Free (Alev Yayan) Halogen Free (Flammable) IP 40		001 020 140016 00 17	10.6 mm	15.6 mm
		001 020 140020 00 17	14.5 mm	19.6 mm
		001 020 140025 00 17	17.6 mm	24 mm
		001 020 140032 00 17	24.6 mm	31 mm
		001 020 140040 00 17	36 mm	41 mm
		001 020 140050 00 17	44 mm	49.6 mm
Halojen Free (Alev Yayımayan) Halogen Free and Nonflammable IP 40		001 020 150016 00 17	10.6 mm	15.6 mm
		001 020 150020 00 17	14.5 mm	19.6 mm
		001 020 150025 00 17	17.6 mm	24 mm
		001 020 150032 00 17	24.6 mm	31 mm
		001 020 150040 00 17	36 mm	41 mm
		001 020 150050 00 17	44 mm	49.6 mm
Halojen Free Alev Yayımayan Kılavuz Telli Inside Wired Nonflammable Halogen Free Spirals		001 020 151016 00 17	10.6 mm	15.6 mm
		001 020 151020 00 17	14.5 mm	19.6 mm
		001 020 151025 00 17	17.6 mm	24 mm
		001 020 151032 00 17	24.6 mm	31 mm
		001 020 151040 00 17	36 mm	41 mm
		001 020 151050 00 17	44 mm	49.6 mm
Plastik Spiraller Plastic Spiral IP 40		001 020 400014 00 13	13 mm	17.6 mm
		001 020 400016 00 13	14.4 mm	19.7 mm
		001 020 400018 00 13	18 mm	24 mm
		001 020 400020 00 13	19.6 mm	23.5 mm
		001 020 400026 00 13	25.5 mm	30.5 mm
		001 020 400032 00 13	25 mm	32 mm
		001 020 400040 00 13	35.5 mm	41 mm
		001 020 400050 00 13	44 mm	49.6 mm
		001 020 410014 00 11	13 mm	17.6 mm
		001 020 410016 00 11	14.4 mm	19.7 mm
Plastik Spiral Kılavuz Telli Inside Wired Plastic Spirals IP 40		001 020 410018 00 11	18 mm	25 mm
		001 020 410020 00 11	19.6 mm	23.5 mm
		001 020 410026 00 11	25.5 mm	30.5 mm
		001 020 410032 00 11	25 mm	32 mm
		001 020 410040 00 11	35.5 mm	41 mm
		001 020 410050 00 11	44 mm	49.6 mm

Renk Seçenekleri - Colours Available
 Siyah - Gri - Beyaz - Kırmızı - Mavi
 Black - Grey - White - Red - Blue

POLYAMİD POLİPROPİLEN SİRALLER ve AKSESUARLARI / POLYAMIDE POLYPROPYLEN SPIRALS and ACCESSORIES



















	Ürün Kodu / Product Code	İç Çap / Inside Ø	Dış Çap / Outside Ø
Polyamid Spiraller Polyamide Spirals IP 40 	001 020 170005 00 17	5 mm	8mm
	001 020 170007 00 17	6.5 mm	10 mm
	001 020 170009 00 17	8.5 mm	12 mm
	001 020 170010 00 17	10 mm	13 mm
	001 020 170012 00 17	12 mm	16 mm
	001 020 170014 00 17	14 mm	18.5 mm
	001 020 170017 00 17	17 mm	21.5 mm
	001 020 170019 00 17	19 mm	24 mm
	001 020 170023 00 17	23 mm	28.7 mm
	001 020 170026 00 17	26 mm	31 mm
	001 020 170029 00 17	29 mm	34.5 mm
	001 020 170036 00 17	36 mm	42.5 mm
	001 020 170048 00 17	48 mm	54.5 mm
Polipropilen Spiraller Polypropilen Spirals IP 40 	122 020 160005	5 mm	8mm
	122 020 160007	6.5 mm	10 mm
	122 020 160009	8.5 mm	12 mm
	122 020 160010	10 mm	13 mm
	122 020 160012	12 mm	16 mm
	122 020 160014	14 mm	18.5 mm
	122 020 160017	17 mm	21.5 mm
	122 020 160019	19 mm	24 mm
	122 020 160023	23 mm	28.7 mm
	122 020 160026	26 mm	31 mm
	122 020 160029	29 mm	34.5 mm
	122 020 160036	36 mm	42.5 mm
	122 020 160048	48 mm	54.5 mm
Kablo Toplama Spirali Cable Organizer 	888 020 900001	10 mm	
	888 020 900002	16 mm	
	888 020 900003	16 mm	
	888 020 900004	16 mm	
	888 020 900005	22 mm	
	888 020 900006	22 mm	
	888 020 900007	22 mm	
	888 020 900008	28 mm	
	888 020 900009	28 mm	
	888 020 900010	28 mm	
	888 020 900011	34 mm	
Spiral Birleştirici Uniting Spiral 	001 020 990016	16 mm	
	001 020 990020	20 mm	
	001 020 990025	25 mm	
	001 020 990032	32 mm	
Helezon Pano Spirali Helix Panel Spiral 	023 020 500000	No:0	50 cm
	023 020 500001	No:1	50 cm
	023 020 500002	No:2	50 cm
	023 020 500003	No:3	50 cm
	023 020 500004	No:4	50 cm
	023 020 500005	No:5	50 cm



PVC ALEV YAYMAYAN BORULAR ve AKSESUARLAR / PVC NONFLAMMABLE PIPES and ACCESSORIES

	Ürün Kodu / Product Code	İç Çap / Inside Ø	Dış Çap / Outside Ø
PVC Kendinden Muflu Borular PVC Self Fitting Pipes 	001 045 110014 30 17	12 mm	14 mm
	 001 045 110016 30 17	14 mm	16 mm
	001 045 110018 30 17	16.5 mm	18 mm
	 001 045 110020 30 17	17 mm	20 mm
	 001 045 110025 30 17	22 mm	25 mm
	 001 045 110032 30 17	29 mm	32 mm
IP 40	 001 045 110040 30 17	37 mm	40 mm
PVC Alev Yaymayan Borular PVC Nonflammable Pipes 	001 045 120014 30 17	12 mm	14 mm
	 001 045 120016 30 17	14 mm	16 mm
	001 045 120018 30 17	16.5 mm	18 mm
	 001 045 120020 30 17	17 mm	20 mm
	 001 045 120025 30 17	22 mm	25 mm
	 001 045 120032 30 17	29 mm	32 mm
IP 40	 001 045 120040 30 17	37 mm	40 mm
PVC Dirsekler PVC Brackets 	001 051 010014 00 17	14 mm	
	001 051 010016 00 17	16 mm	
	001 051 010018 00 17	18 mm	
	001 051 010020 00 17	20 mm	
	001 051 010025 00 17	25 mm	
	001 051 010032 00 17	32 mm	
 IP 40			
PVC Muflar PVC Coupler Fittings 	001 051 030014 00 17	14 mm	
	001 051 030016 00 17	16 mm	
	001 051 030018 00 17	18 mm	
	001 051 030020 00 17	20 mm	
	001 051 030025 00 17	25 mm	
	001 051 030032 00 17	32 mm	
 IP 40	001 051 030040 00 17	40 mm	

POLİETİLEN HALOJEN FREE BORULAR / POLYETHYLENE HALOGEN FREE PIPES

	Ürün Kodu / Product Code	İç Çap / Inside Ø	Dış Çap / Outside Ø
Halojen Free Alev Yayan Turuncu Borular Halogen Free Flammable Orange Pipes 6 ATÜ / 320 N IP 40	001 165 506014 00 12	11,2	14,2
	 001 165 506016 00 12	12,2	16,2
	001 165 506018 00 12	14,3	18
	 001 165 506020 00 12	17,2	20,3
	 001 165 506025 00 12	19,9	25,11
	 001 165 506032 00 12	27	32
	001 165 506037 00 12	32	37
	 001 165 506040 00 12	34	40,2
	 001 165 506050 00 12	43	50,4
	 001 165 506063 00 12	56	62,9
 001 165 506075 00 12	68	75,4	
001 165 506090 00 12	74,8	90,3	
001 165 506100 00 12	84,2	100,2	
001 165 506110 00 12	98,3	110,3	
Halojen Free Alev Yayan Turuncu Borular Halogen Free Flammable Orange Pipes 10 ATÜ / 750 N IP 40	001 165 510014 00 12	10,5	14,5
	 001 165 510016 00 12	12,2	16,1
	001 165 510018 00 12	13,9	18
	 001 165 510020 00 12	15,9	20,2
	 001 165 510025 00 12	20	25,0
	 001 165 510032 00 12	25,7	32
	001 165 510037 00 12	30	37
	 001 165 510040 00 12	32,7	40
	 001 165 510050 00 12	41	50
	 001 165 510063 00 12	50	63
	 001 165 510075 00 12	63	76
	 001 165 510090 00 12	73	90
	001 165 510100 00 12	82	100
	 001 165 510110 00 12	96,2	110,2



POLİETİLEN HALOJEN FREE BORULAR / POLYETHYLENE HALOGEN FREE PIPES

	Ürün Kodu / Product Code	İç Çap / Inside Ø	Dış Çap / Outside Ø
Halojen Free Alev Yaymayan Turuncu Borular Halogen Free Nonflammable Orange Pipes 6 ATÜ / 320 N IP 40	001 165 106014 00 12	10,5	14,5
	 001 165 106016 00 12	12,2	16,2
	001 165 106018 00 12	14,3	18
	 001 165 106020 00 12	17,2	20,3
	 001 165 106025 00 12	19,9	25,11
	 001 165 106032 00 12	27	32
	001 165 106037 00 12	32	37
	 001 165 106040 00 12	34	40,2
	 001 165 106050 00 12	43	50,4
	 001 165 106063 00 12	56	62,9
 001 165 106075 00 12	68	75,4	
001 165 106090 00 12	74,8	90,3	
001 165 106100 00 12	84,2	100,2	
001 165 106110 00 12	98,3	110,3	
Halojen Free Alev Yaymayan Turuncu Borular Halogen Free Nonflammable Orange Pipes 10 ATÜ / 750 N IP 40	001 165 110014 00 12	10,5	14,5
	 001 165 110016 00 12	12,2	16,1
	001 165 110018 00 12	13,9	18
	 001 165 110020 00 12	15,9	20,2
	 001 165 110025 00 12	20	25
	 001 165 110032 00 12	25,7	32
	001 165 110037 00 12	30	37
	 001 165 110040 00 12	32,7	40
	 001 165 110050 00 12	41	50
	 001 165 110063 00 12	50	63
	 001 165 110075 00 12	63	76
	 001 165 110090 00 12	73	90
	001 165 110100 00 12	82	100,3
	 001 165 110110 00 12	96,2	110,2



POLİETİLEN SİYAH BORULAR / POLYETHYLENE PIPES (BLACK)

	Ürün Kodu / Product Code	İç Çap / Inside Ø	Dış Çap / Outside Ø
Polietilen Borular Polyethylene Pipes 6 ATÜ/320 N IP 40 	001 165 406014 00 11	11,70	14,80
	CE 001 165 406016 00 11	12,45	16,00
	001 165 406018 00 11	14,30	17,59
	CE 001 165 406020 00 11	16,50	20,50
	CE 001 165 406025 00 11	20,42	25,00
	CE 001 165 406032 00 11	26,90	31,92
	001 165 406037 00 11	31,00	37,00
	CE 001 165 406040 00 11	34,38	40,07
	CE 001 165 406050 00 11	43,15	50,70
	CE 001 165 406063 00 11	54,37	62,97
	CE 001 165 406075 00 11	66,30	75,57
	001 165 406090 00 11	74,8	90,3
	001 165 406100 00 11	86,73	100,00
	001 165 406110 00 11	98,3	110,3
	Polietilen Borular Polyethylene Pipes 10 ATÜ/750 N IP 40 	001 165 410014 00 11	10,65
CE 001 165 410016 00 11		12,16	16,16
001 165 410018 00 11		14,20	17,90
CE 001 165 410020 00 11		16,12	20,19
CE 001 165 410025 00 11		20,65	25,00
CE 001 165 410032 00 11		25,95	32,59
001 165 410037 00 11		31,00	37,00
CE 001 165 410040 00 11		34,00	40,00
CE 001 165 410050 00 11		43,20	50,40
CE 001 165 410063 00 11		50	63
CE 001 165 410075 00 11		63,00	76,00
CE 001 165 410090 00 11		73	90
001 165 410100 00 11		82	100,3
CE 001 165 410110 00 11		92,00	110,00
Plastik Borular Plastic Pipes 		001 045 000014 30 00	14 mm Kalın Boy Boru 14Ø Plastic Straight Pipes
	001 045 000018 30 00	18 mm Kalın Boy Boru 18Ø Plastic Straight Pipes	
	001 045 000026 30 00	26 mm Kalın Boy Boru 26Ø Plastic Straight Pipes	
	001 045 000037 30 00	37 mm Kalın Boy Boru 37Ø Plastic Straight Pipes	
	001 045 010014 00 11	14 mm Kangal (Normal) 14Ø Plastic Coil Pipes	
	001 045 010018 00 11	18 mm Kangal (Normal) 18Ø Plastic Coil Pipes	
	001 045 010026 00 11	26 mm Kangal (Normal) 26Ø Plastic Coil Pipes	
	001 045 010037 00 11	37 mm Kangal (Normal) 37Ø Plastic Coil Pipes	
	Kauçuk Borular Rubber Pipes 	001 045 020014 00 00	14 mm Kangal (Kauçuk) 14 Ø Rubber Coil Pipes
001 045 020018 00 00		18 mm Kangal (Kauçuk) 18 Ø Rubber Coil Pipes	
001 045 020026 00 00		26 mm Kangal (Kauçuk) 26 Ø Rubber Coil Pipes	
001 045 020037 00 00		37 mm Kangal (Kauçuk) 37 Ø Rubber Coil Pipes	
001 045 030014 00 00		14 mm Kangal (Kauçuk) (Kalın) 14Ø Thick Rubber Coil Pipes	
001 045 030018 00 00		18 mm Kangal (Kauçuk) (Kalın) 18Ø Thick Rubber Coil Pipes	

SUSTALAR ve BUAT KAPAKLARI / CABLE PULLERS and PLASTIC CASE LIDS

	Ürün Kodu / Product Code	Açıklama / Description
Lüx Buat Kapakları Plastic Case Lid 	001 046 180002 00 00	Lüx Buat Kapağı (Sac Ayak) Bombeli Plastic Case Lid (Metal Fixing) Convex
	001 046 180001 00 00	Lüx Buat Kapağı (Plastik Ayak) Düz Plastic Case Lid (Plastic Fixing) Flat
	001 046 180004 00 00	L. B. K. (Bombeli - Pls. Ayak) Demir Vidalı 1. Kalite Plastic Case Lid (Convex - Plastic Fixing) Screw Type
	001 046 180005 00 00	Lüx Buat Kapağı (Bombeli-Plastik Ayak) Plastic Case Lid (Plastic Fixing) Convex
PVC İzole Kaplı Çelik Susta PVC Coated Metal Spirals 	071 019 300010	PVC İzole Kaplı Çelik Susta 10 mt PVC Coated Metal Spirals
	071 019 300015	PVC İzole Kaplı Çelik Susta 15 mt PVC Coated Metal Spirals
	071 019 300020	PVC İzole Kaplı Çelik Susta 20 mt PVC Coated Metal Spirals
	071 019 300025	PVC İzole Kaplı Çelik Susta 25 mt PVC Coated Metal Spirals
	071 019 300030	PVC İzole Kaplı Çelik Susta 30 mt PVC Coated Metal Spirals
Takviyeli Plastik Susta Reinforced Plastic Cable Puller 	071 019 400710	Takviyeli Plastik Susta 10 mt Reinforced Plastic Cable Puller
	071 019 400715	Takviyeli Plastik Susta 15 mt Reinforced Plastic Cable Puller
	071 019 400020	Takviyeli Plastik Susta 20 mt Reinforced Plastic Cable Puller
	071 019 400025	Takviyeli Plastik Susta 25 mt Reinforced Plastic Cable Puller
	071 019 400030	Takviyeli Plastik Susta 30 mt Reinforced Plastic Cable Puller
Çelik Susta Metal Cable Puller  	001 019 200010 00 00	10'luk Çelik Halat Örgülü Susta (YENİ) 10 mt Metal Cable Puller (NEW)
	001 019 200015 00 00	15'lik Çelik Halat Örgülü Susta (YENİ) 15 mt Metal Cable Puller (NEW)
	001 019 200020 00 00	20'lik Çelik Halat Örgülü Susta (YENİ) 20 mt Metal Cable Puller (NEW)
	001 019 200025 00 00	25'lik Çelik Halat Örgülü Susta (YENİ) 25 mt Metal Cable Puller (NEW)
	001 019 000010 00 00	1.Kalite 10 mt'lik Susta 1. Quality Metal Cable Puller 10 mt
	001 019 000015 00 00	1.Kalite 15 mt'lik Susta 1. Quality Metal Cable Puller 15 mt
	001 019 000020 00 00	1.Kalite 20 mt'lik Susta 1. Quality Metal Cable Puller 20 mt
	001 019 000025 00 00	1.Kalite 25 mt'lik Susta 1. Quality Metal Cable Puller 25 mt
	001 019 100010 00 00	1. Kalite 10 mt'lik Tak. Susta 1. Quality Reinforced Cable Puller 10 mt
	001 019 100015 00 00	1. Kalite 15 mt'lik Tak. Susta 1. Quality Reinforced Cable Puller 15 mt
	001 019 100020 00 00	1. Kalite 20 mt'lik Tak. Susta 1. Quality Reinforced Cable Puller 20 mt
	001 019 100025 00 00	1. Kalite 25 mt'lik Tak. Susta 1. Quality Reinforced Cable Puller 25 mt
	001 018 000001 00 00	Florasın Zinciri Florasant Chain
Plastik Susta Plastic Cable Puller 	001 019 300010 00 00	10 mt'lik Avrupa Plastik Susta 10 mt Plastic Cable Puller
	001 019 300015 00 00	15 mt'lik Avrupa Plastik Susta 15 mt Plastic Cable Puller
	001 019 300020 00 00	20 mt'lik Avrupa Plastik Susta 20 mt Plastic Cable Puller
	001 019 300025 00 00	25 mt'lik Avrupa Plastik Susta 25 mt Plastic Cable Puller

BETON DUVAR KASALARI HALOJEN FREE TURUNCU / CONCRETE WALL CASES HALOGEN FREE ORANGE



	Ürün Kodu / Product Code	Açıklama / Description
	001 046 190101 00 14	Buat Arka Kapak (Turuncu) Junction Box Back Cover (Orange)
	001 046 190102 00 12	Buat Gövde 60'lık (Turuncu) 60 mm Junction Box (Orange)
	001 046 190103 00 14	Kalıba Tespit Elemanı (Turuncu) Fixing Tool (Orange)
	001 046 190104 00 12	Sığ Brüt Anahtar Kasası (Turuncu) Switch Case (Orange)
	001 046 190106 00 14	Konik Gövde (Turuncu) Conic Body (Orange)
	001 046 190107 00 14	Aplik 20'lik (Turuncu) 20 mm Wall Lamp Case (Orange)
	001 046 190108 00 12	Aplik Eğik Bağlantı Dirseği (Turuncu) Wall Lamp Corued Bend (Orange)
	001 046 190109 00 12	Buat Kasası (Komple) (45503+45501+45502) (Turuncu) Junction Case (Full Set) (45503+45501+45502) (Orange)
	001 046 190110 00 12	Anahtar Kasası (45502+45503) (Turuncu) Switch Case (45502+45503) (Orange)
	001 046 190110 00 12	Tavan Askı Kasası (45502+45504) (Turuncu) Ceiling Lamb Holder Case (45502+45504) (Orange)
	001 046 190112 00 12	Aplik 20'lik (Komple) (Turuncu) 20 mm Wall Lamp Case (Full Set) (Orange)



PLASTİK KASA ve BUATLAR / PLASTIC CASES and JUNCTION BOXES

	Ürün Kodu / Product Code	Açıklama / Description
Halojen Free Buat ve Kasalar Halogen Free Junction Boxes and Cases 	001 046 130102 00 11	Norm Kasa Norm Case
	001 046 130101 00 11	Norm Buat 14 18 Çıkışlı Norm Junction Boxes (14-18 Outlet)
	001 046 160102 00 00	Geçmeli Plastik Kasa Plastic Case (Combining Tool) Orange Halojen Free
	001 046 160101 00 12	Geçmeli Derin Kasa Plastic Deep Case (Combining Tool) Orange Halojen Free
	001 046 120101 00 12	Alçıpan Kasa 1'li Plaster Case Single Orange Halojen Free
	001 046 120102 00 12	Alçıpan Kasa 2'li Plaster Case Double Orange Halojen Free
	001 046 120103 00 12	Alçıpan Kasa 3'lü Plaster Case Triple Orange Halojen Free
	001 046 170101 00 12	Tünel Kasa Tunnel Case
	001 046 170102 00 12	Tünel Buat Tunnel Junction Box
	Buat - Dirsekler Muflar Junction Boxes Bracket and Couplers 	001 166 000001 00 00
001 046 130102 00 11	Norm Kasa Norm Case	
001 046 130101 00 11	Norm Buat (14-18 Çıkışlı) Norm Junction Boxes (14-18 Outlet)	
001 046 160102 00 00	Geçmeli Plastik Kasa Plastic Case (Combining Tool)	
001 046 160101 00 11	Geçmeli Derin Kasa Plastic Deep Case (Combining Tool)	
001 046 120101 00 11	Alçıpan Kasa 1'li Plaster Case Single Plastic	
001 046 120102 00 11	Alçıpan Kasa 2'li Plaster Case Double Plastic	
001 046 120103 00 11	Alçıpan Kasa 3'li Plaster Case Triple Plastic	
001 046 170101 00 11	Tünel Kasa Plastic Tunnel Case	
001 046 170102 00 11	Tünel Buat Plastic Tunnel Junction Box	
001 051 000014 00 11	Plastik 14 Q Dirsek 14 Q Plastic Pipe Bend	
001 051 000018 00 11	Plastik 18 Q Dirsek 18 Q Plastic Pipe Bend	
001 051 000026 00 11	Plastik 26 Q Dirsek 26 Q Plastic Pipe Bend	
001 051 020014 00 11	Plastik 14 Q Muf 14 Q Plastic Pipe Coupler	
001 051 020018 00 11	Plastik 18 Q Muf 18 Q Plastic Pipe Coupler	
001 051 020026 00 11	Plastik 26 Q Muf 26 Q Plastic Pipe Coupler	
001 051 020037 00 11	Plastik 37 Q Muf 37 Q Plastic Pipe Coupler	
001 046 000001 00 11	Plastik Takoz (14-18 Çıkışlı) Plastic Chock	

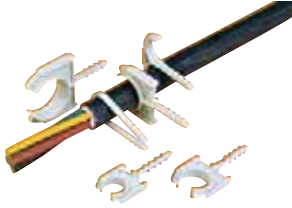
KROŞELER / CROCHETS

	Ürün Kodu / Product Code	Açıklama / Description
Antigrön Boru Kroşeleri Antigrön Pipe Crochets 	001 048 010016 00 17	16'lik Antigrön Boru Kroşesi Ø16 Antigrön Pipe Crochets
	001 048 010018 00 17	18'lik Antigrön Boru Kroşesi Ø18 Antigrön Pipe Crochets
	001 048 010020 00 17	20'lik Antigrön Boru Kroşesi Ø20 Antigrön Pipe Crochets
	001 048 010022 00 17	22'lik Antigrön Boru Kroşesi Ø22 Antigrön Pipe Crochets
	001 048 010025 00 17	25'lik Antigrön Boru Kroşesi Ø25 Antigrön Pipe Crochets
	001 048 010027 00 17	27'lik Antigrön Boru Kroşesi Ø27 Antigrön Pipe Crochets
	001 048 010032 00 17	32'lik Antigrön Boru Kroşesi Ø32 Antigrön Pipe Crochets
	001 048 010040 00 17	40'lik Antigrön Boru Kroşesi Ø40 Antigrön Pipe Crochets
	001 048 010050 00 17	50'lik Antigrön Boru Kroşesi Ø50 Antigrön Pipe Crochets
Dübelli Kroşeler Screwed Crochet 	001 048 090002 00 17	3/13 Tekli Kablo Kroşesi 13 mm Single Cable Crochets
	001 048 090006 00 17	8/28 Tekli Kablo Kroşesi 8/28 mm Single Cable Crochets
	001 048 090003 00 17	16'lik Dübelli Boru Kroşesi Tekli 16 Pipe Crochet With Screw Single
	001 048 090004 00 17	20'lik Dübelli Boru Kroşesi Tekli 20 Pipe Crochet With Screw Single
	001 048 090005 00 17	25'lik Dübelli Boru Kroşesi Tekli 25 Pipe Crochet With Screw Single
	001 048 090007 00 17	32'lik Dübelli Boru Kroşesi Çiftli 32 Pipe Crochet With Screw Double
Beton Çivili Kroşeler Concrete Nailed Crochets 	032 048 080000	No.0 Beton Çivili Kroşe 0.75 Yassı Kord. Kroşe No:0 Concrete Nailed Crochets 0.75 Flat Cord
	032 048 080001	No.1 Beton Çivili Kroşe 0.75 Yassı Kord. Kroşe No:1 Concrete Nailed Crochets 0.75 Flat Cord
	032 048 080002	No.2 Beton Çivili Kroşe 0.75 Yassı Kord. Kroşe No:2 Concrete Nailed Crochets 0.75 Flat Cord
	032 048 080003	No.3 Beton Çivili Kroşe (2x1.5-3x1.5) No:3 Concrete Nailed Crochets (2x1.5-3x1.5)
	032 048 080004	No.4 Beton Çivili Kroşe (2x4) No:4 Concrete Nailed Crochets (2x4)
	032 048 080005	No.5 Beton Çivili Kroşe (2x4-4x4) No:5 Concrete Nailed Crochets (2x4-4x4)
	032 048 080006	No.6 Beton Çivili Kroşe (2x6) No:6 Concrete Nailed Crochets (2x6)
	032 048 080007	No.7 Beton Çivili Kroşe (4x10) No:7 Concrete Nailed Crochets (4x10)
	032 048 080008	No.8 Beton Çivili Kroşe (3x16+10) No:8 Concrete Nailed Crochets (3x16+10)
	032 048 080009	No.9 Beton Çivili Kroşe (3x25+16) No:9 Concrete Nailed Crochets (3x25+16)



KROŞELER / CROCHETS

	Ürün Kodu / Product Code	Açıklama / Description
Tandır Kroşeler Metal Crochets	035 048 110001	No.1 Tandır Kroşe (2x1.5-2x6) No.1 Metal Crochets(2x1.5-2x6)
	035 048 110002	No.2 Tandır Kroşe (4x6) No.2 Metal Crochets(4x6)
	035 048 110003	No.3 Tandır Kroşe (4x10) No.3 Metal Crochets (4x10)
	035 048 110004	No.4 Tandır Kroşe (4x16) No.4 Metal Crochets(4x16)
	035 048 110005	No.5 Tandır Kroşe (3x25+16) No.5 Metal Crochets (3x25+16)
Ray Kroşeler Rail Crochets	035 048 100001	No.1 Ray Kroşe (2x1.5-4x2.5) No.1 Rail Crochets (2x1.5-4x2.5)
	035 048 100002	No.2 Ray Kroşe (4x4-4x16) No.2 Rail Crochets (4x4-4x16)
	001 025 010100 00 00	Galvaniz Ray Kroşe Galvanized Rail Crochet
Antigrön Kroşeler Antigrön Crochets	001 048 000001 00 17	No.1 (2x1.5-2x2.5-3x1.5-3x2.5)
	001 048 000015 00 00	No.1.5 (2x4-2x6-4x4-4x6)
	001 048 000002 00 17	No.2 (4x10)
	001 048 000003 00 17	No.3 (4x16-3x25+16)
Galvanizli Sac Kroşeler Galvanized Metal Crochets	001 048 060001 00 00	No.1 Tekli No.1 Single
	001 048 060002 00 00	No.2 Tekli No.2 Single
	001 048 060003 00 00	No.3 Tekli No.3 Single
	001 048 060004 00 00	No.4 Tekli No.4 Single
	001 048 060007 00 00	No.7 Tekli No.7 Single
	001 048 060008 00 00	No.8 Tekli No.8 Single
	001 048 060009 00 00	No.9 Tekli No.9 Single
	001 048 060010 00 00	No.10 Tekli No.10 Single
	001 048 070002 00 00	No.2 Çiftli No.2 Double
	001 048 070003 00 00	No.3 Çiftli No.3 Double
	001 048 070004 00 00	No.4 Çiftli No.4 Double
001 048 070007 00 00	No.7 Çiftli No.7 Double	
001 048 070008 00 00	No.8 Çiftli No.8 Double	
001 048 070009 00 00	No.9 Çiftli No.9 Double	
001 048 070010 00 00	No.10 Çiftli No.10 Double	
001 048 070011 00 00	No.11 Çiftli No.11 Double	

PLASTİK DÜBELLER / PLASTIC SCREW SOCKETS

Ürün Kodu / Product Code	Açıklama / Description
	Burgulu Alçıpan Dübeli Screwed Plaster Screw Socket
	8x100mm Boşluk Dübeli 8x100mm Screw Socket
	Alçıpan Dübel Plaster Screw Socket
	Kanal Dübeli Cable Trunking Screw Socket
	Dübelli Kablo Bağı Vidası Cable Tie With Screw Socket
	Dübelli Kablo Bağı 27 cm 27 cm Cable Tie With Screw Socket
	Korniş Dübeli Screw Socket For Cornice
	6 mm Beyaz Dübel 6 mm Screw Socket (White)
	7 mm Beyaz Dübel 7 mm Screw Socket (White)
	8 mm Beyaz Dübel 8 mm Screw Socket (White)
	10 mm Beyaz Dübel 10 mm Screw Socket (White)
	12 mm Beyaz Dübel 12 mm Screw Socket (White)
	6 mm Renkli Dübel (Yeşil) 6 mm Coloured Screw Socket (Green)
	7 mm Renkli Dübel (Sarı) 7 mm Coloured Screw Socket (Yellow)
	8 mm Renkli Dübel (Kırmızı) 8 mm Coloured Screw Socket (Red)
	10 mm Renkli Dübel (Mavi) 10 mm Coloured Screw Socket (Blue)
	8 mm Roket Dübel 8 mm Rocket Screw Socket
	10 mm Roket Dübel 10 mm Rocket Screw Socket





2010 FİYAT LİSTESİ

Ürün Kodu	Açıklama / Stok Cinsi	Ambalaj Adedi	TL
-----------	-----------------------	---------------	----

ARMATÜR ÇEŞİTLERİMİZ

001 038 020101 00 00	FÜLYA TAVAN ARMATÜRÜ IP20	5	13.893
----------------------	------------------------------	---	--------

001 038 020201 00 00	FÜLYA DUVAR APLİK IP20	10	7.963
----------------------	---------------------------	----	-------

001 038 010101 00 00	MANOLYA TAVAN ARMATÜRÜ IP20	5	9.083
----------------------	--------------------------------	---	-------

001 038 010201 00 00	MANOLYA DUVAR APLİK IP20	10	7.235
----------------------	-----------------------------	----	-------

001 038 030101 00 00	YASEMİN DÜZ TAVAN ARMATÜRÜ IP20	12	7.877
----------------------	------------------------------------	----	-------

001 038 060101 00 00	YASEMİN KÜRE TAVAN ARMATÜRÜ IP20	12	7.830
----------------------	-------------------------------------	----	-------

Ürün Kodu	Açıklama / Stok Cinsi	Ambalaj Adedi	TL
-----------	-----------------------	---------------	----

001 038 040101 00 00	YASEMİN UFO TAVAN ARMATÜRÜ IP20	12	7.619
----------------------	------------------------------------	----	-------

001 038 050101 00 00	YASEMİN UFO KÜRE TAVAN ARMATÜRÜ IP20	12	7.749
----------------------	---	----	-------

001 038 070101 00 00	YASEMİN UFO DÜZ TAVAN ARMATÜRÜ IP20	12	7.221
----------------------	--	----	-------

001 038 090101 00 00	YASEMİN DUVAR APLİK IP20	8	8.684
----------------------	-----------------------------	---	-------

001 038 080101 00 00	YASEMİN OVAL ARMATÜR IP20	8	8.978
----------------------	------------------------------	---	-------

001 038 120101 00 00	ORKİDE TAVAN ARMATÜRÜ IP20	24	4.257
----------------------	-------------------------------	----	-------

Hayat bir kere yaşandığından sorgulanamaz."M.KUNDERA"

Ürün Kodu	Açıklama / Stok Cinsi	Ambalaj Adedi	TL
ARMATÜR ÇEŞİTLERİMİZ			
001 038 160101 00 00	YONCA TAVAN ARMATÜRÜ IP20	16	5.785
001 038 180101 00 00	AKASYA TAVAN ARMATÜRÜ IP20	5	14.695
001 038 170101 00 00	KAMELYA TAVAN ARMATÜRÜ IP54	1	12.238
001 038 190201 00 00	PİRAMİT APLİK IP20	1	7.516
001 038 110101 00 00	MERVE TAVAN ARMATÜRÜ IP20	5	6.048
093 038 250021	PRATİK SENSÖRLÜ ARMATÜR (AYARLI) IP20	24	24.000

Ürün Kodu	Açıklama / Stok Cinsi	Ambalaj Adedi	TL
001 038 140101 00 00	BEGONYA NEMLİ YER TAVAN ARMATÜRÜ (YATAY) IP54	12	7.250
001 038 130101 00 00	BEGONYA NEMLİ YER TAVAN ARMATÜRÜ (DİKEY) IP54	12	7.250
001 038 150101 00 00	BEGONYA NEMLİ YER TAVAN ARMATÜRÜ (KLASİK) IP54	12	7.250
001 038 250022 00 00	360 DRC.SENSÖRLÜ TAVAN GLOP ARMATÜRÜ (2X25 W) IP20	5	38.138
999 999 000582	LEDLİ 360 DRC. SENSÖRLÜ TAVAN ARMATÜRÜ IP20	5	48.000
016 038 250025	32 W SİMİT ARMATÜR PAPATYA (ELK.BALANSTLI) IP20	20	18.600
093 038 250026	PRATİK 2 KOLLU 32 W SİMİT ARMATÜR	40	7.200

2010 FİYAT LİSTESİ

Ürün Kodu	Açıklama / Stok Cinsi	Ambalaj Adedi	TL
ARMATÜR ÇEŞİTLERİMİZ			
016 038 250031	TAVAN GLOP ARMATÜRÜ (MINI) 75W IP20 	2	3.600
016 038 250036	TAVAN GLOP ARMATÜRÜ(BÜYÜK) 75W IP20 	2	4.680
016 038 250043	TAVAN GLOP ARMATÜR (BÜYÜK MEGA)75W IP20 	2	5.880
016 038 250032	TAVAN GLOP ARMATÜRÜ (MIDI) 75W IP20 	2	5.640
016 038 250033	TAVAN GLOP ARMATÜRÜ (MAXI) 75W IP20 	2	6.120
016 038 250034	TAVAN GLOP ARMATÜRÜ (MAXI KAFESLİ) 75W IP20 	2	7.200
016 038 250014	KARE TAVAN GLOP ARMATÜRÜ IP20 	2	4.560
016 038 250015	KARE TAVAN GLOP ARMATÜRÜ (KAFESLİ) IP20 	2	5.280

Ürün Kodu	Açıklama / Stok Cinsi	Ambalaj Adedi	TL
016 038 250013	DUVAR APLIK (KRALIÇE) IP20 	4	4.920
016 038 250037	DUVAR APLIK (HİLAL) IP20 	4	3.120
016 038 250038	DUVAR APLIK (YELPAZE) IP20 	4	5.040
072 038 250020	DUVAR APLIK (EKİN LALE) IP20 	4	4.080
016 038 250028	OVAL DÜZ ARMATÜR IP20 	2	6.048
016 038 250029	OVAL KAFESLİ ARMATÜR IP20 	2	6.288
016 038 250030	OVAL ŞAPKALI ARMATÜR IP20 	2	6.720

Ürün Kodu	Açıklama / Stok Cinsi	Ambalaj Adedi	TL
-----------	-----------------------	---------------	----

ARMATÜR ÇEŞİTLERİMİZ

016 038 250039	NEMLİYER OVAL DÜZ ARMATÜR IP54 	2	6.360
016 038 250040	NEMLİYER OVAL KAFESLİ ARMATÜR IP54 	2	6.600
016 038 250041	NEMLİYER OVAL ŞAPKALI ARMATÜR IP54 	2	6.720
024 038 250019	SARKIT ARMATÜR POLİ KARBONAT PORS.DUYLU 	5 adet	5.136

Ürün Kodu	Açıklama / Stok Cinsi	Ambalaj Adedi	TL
-----------	-----------------------	---------------	----

001 038 250018 00 00	HAZIR ASKI TİJ TAKIMI 	25	0.672
001 038 250016 00 00	PAPATYA ASKI TİJ TAKIMI 	25	1.080
001 038 250017 00 00	BÜYÜK PAPATYA ASKI TİJ TAKIMI 	10	1.632



Ürün Kodu	Açıklama / Stok Cinsi	Ambalaj Adedi	Ambalaj birimi	TL
RALİNA DUY VE SETLERİ				
016 038 220001	RALİNA DUY (DÜZ)	48	ad.	1.980
016 038 220002	RALİNA DUY (ANAHTARLI)	48	ad.	3.960
016 038 220003	RALİNA DUY (İPLİ)	48	ad.	3.960
016 038 240001	RALİNA SET 35 W (DÜZ)	25	ad.	4.200
016 038 240002	RALİNA SET 35 W (DÜZ PRİZLİ)	25	ad.	6.864
016 038 240003	RALİNA SET 35 W (ANAHTARLI)	25	ad.	6.864
016 038 240006	RALİNA SET 35 W (ANAHTARLI PRİZLİ)	25	ad.	9.504
016 038 240005	RALİNA SET 35 W (İPLİ)	25	ad.	6.864
016 038 240006	RALİNA SET 35 W (İPLİ PRİZLİ)	25	ad.	9.504
016 038 240007	RALİNA SET 60 W (DÜZ)	25	ad.	5.544
016 038 240008	RALİNA SET 60 W (DÜZ PRİZLİ)	25	ad.	8.184
016 038 240009	RALİNA SET 60 W (ANAHTARLI)	25	ad.	7.920
016 038 240010	RALİNA SET 60 W (ANAHTARLI PRİZLİ)	25	ad.	10.560
016 038 240011	RALİNA SET 60 W (İPLİ)	25	ad.	7.920
016 038 240012	RALİNA SET 60 W (İPLİ PRİZLİ)	25	ad.	10.560
016 038 230001	RALİNA ARMATÜR ŞAPKASI 35 W (HAREKETLİ)	10	ad.	3.288
016 038 230002	RALİNA ARMATÜR ŞAPKASI 60 W (HAREKETLİ)	10	ad.	3.960
PLASTİK GLOP CAM ÇEŞİTLERİ				
020 108 000001	PLASTİK GLOP CAMI	100	ad.	1.440
020 108 000020	20'LİK PLASTİK GLOP CAMI	50	ad.	3.600
020 108 000025	25'LİK PLASTİK GLOP CAMI	25	ad.	4.608
020 108 000030	30'LUK PLASTİK GLOP CAMI	15	ad.	8.000
020 108 000035	35'LİK PLASTİK GLOP CAMI	10	ad.	14.400

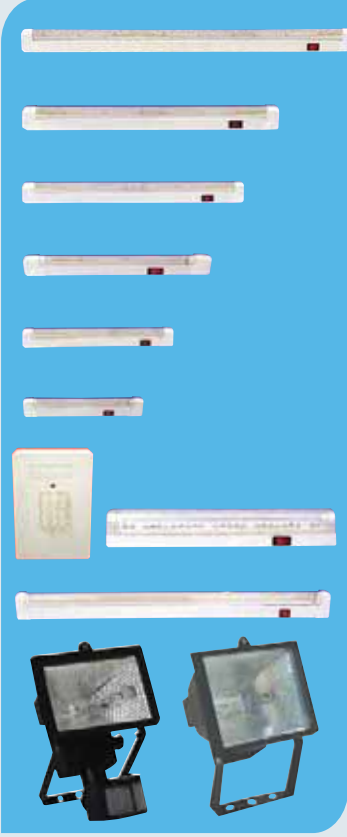

Ürün Kodu	Açıklama / Stok Cinsi	Ambalaj (Poşet)	Ambalaj Birimi	TL
T-5 LEDLİ ARMATÜRLER				
102 038 536012	CLAT 5-36 W (12 V)	1	ad.	43.200
102 038 536024	CLAT 5-36 W (24 V)	1	ad.	43.200
102 038 536220	CLAT 5-36 W (220 V)	1	ad.	43.200
102 038 518012	CLAT 5-18 W (12 V)	1	ad.	27.600
102 038 518024	CLAT 5-18 W (24 V)	1	ad.	27.600
102 038 518220	CLAT 5-18 W (220 V)	1	ad.	27.600
102 038 513012	CLAT 5-13 W (12 V)	1	ad.	19.200
102 038 513024	CLAT 5-13 W (24 V)	1	ad.	19.200
102 038 513220	CLAT 5-13 W (220 V)	1	ad.	19.200
102 038 510812	CLAT 5-8 W (12 V)	1	ad.	17.400
102 038 513026	CLAT 5-8 W (24 V)	1	ad.	17.400
102 038 508220	CLAT 5-8 W (220 V)	1	ad.	17.400
102 038 506012	CLAT 5-6 W (12 V)	1	ad.	15.120
102 038 506024	CLAT 5-6 W (24 V)	1	ad.	15.120
102 038 506220	CLAT 5-6 W (220 V)	1	ad.	15.120
102 038 504012	CLAT 5-4 W (12 V)	1	ad.	13.680
102 038 504024	CLAT 5-4 W (24 V)	1	ad.	13.680
102 038 504220	CLAT 5-4 W (220 V)	1	ad.	13.680
LEDLİ ŞARJLI IŞILDAKLAR				
102 038 000004	LEDLİ IŞILDAK (60 LEDLİ)	1	ad.	40.800 USD.
102 038 000005	LEDLİ IŞILDAK (90 LEDLİ)	1	ad.	67.200 USD.
102 038 000003	LEDLİ IŞILDAK (12 LEDLİ KARE)	25	ad.	22.800 USD.
İTHAL PROJEKTÖRLER				
888 038 273150	150 W PROJEKTÖR (NORMAL)	1	ad.	10.800 USD.
888 038 274150	150 W PROJEKTÖR (SENSÖRLÜ)	1	ad.	31.200 USD.
888 038 273500	500 W PROJEKTÖR (NORMAL)	1	ad.	15.480 USD.
888 038 274500	500 W PROJEKTÖR (SENSÖRLÜ)	1	ad.	36.000 USD.
888 038 273100	1000 W PROJEKTÖR (NORMAL)	1	ad.	32.640 USD.

EXIT - ACİL AYDINLATMA ARMATÜRLERİ

102 038 000801 CEXA-8-01 39.600	102 038 000802 CEXA-8-02 39.600	102 038 000803 CEXA-8-03 39.600	102 038 000804 CEXA-8-04 39.600	102 038 000805 CEXA-8-05 39.600	102 038 000806 CEXA-8-06 39.600	102 038 000807 CEXA-8-07 39.600
102 038 000808 CEXA-8-08 39.600	102 038 000809 CEXA-8-09 39.600	102 038 000810 CEXA-8-10 39.600	102 038 000811 CEXA-8-11 39.600	102 038 000812 CEXA-8-12 39.600	102 038 000813 CEXA-8-13 39.600	102 038 000814 CEXA-8-14 39.600
102 038 000815 CEXA-8-15 39.600	102 038 000816 CEXA-8-16 39.600	102 038 000817 CEXA-8-17 39.600	102 038 000818 CEXA-8-18 39.600	102 038 000819 CEXA-8-19 39.600	102 038 000820 CEXA-8-20 39.600	102 038 000821 CEXA-8-21 39.600
102 038 000822 CEXA-8-22 39.600	102 038 000823 CEXA-8-23 39.600	102 038 000824 CEXA-8-24 39.600	102 038 000825 CEXA-8-25 39.600	102 038 000826 CEXA-8-26 39.600	102 038 000827 CEXA-8-27 39.600	

Küçük şeylere fazla önem verenler, ellerinden büyük şeyler gelmeyenlerdir."EFLATUN"

ÜRÜN KODLARI

ÜRÜN KODU PRODUCT CODE	AÇIKLAMA DESCRIPTION	BARKOD BARCODE	BİRİM UNT	P. MİKTAR ITEM PER BOX	EN YÜKTL	BOY LENGHT	YÜKSEKLİK HEIGHT	BİRİM BRÜT UNT GROSS (kg)	BİRİM NET UNT NET (kg)	HACİM VOLUME (m³)	PAKET PACKAGE	
001 001 010008 20 00	10X8 KABLO KANLEKO	10X8 CABLE TRUNKLEKO	8699430106219	m	330	0,11	2,05	0,28	0,044	0,044	0,063	14,52
001 001 012012 20 00	12X12 KABLO KANLEKO	12X12 CABLE TRUNKLEKO	8699430000012	m	200	0,13	2,05	0,13	0,065	0,065	0,033	13
001 001 015010 20 00	15X10 KABLO KANLEKO	15X10 CABLE TRUNKLEKO	8699430000029	m	200	0,11	2,05	0,16	0,071	0,071	0,036	14,2
001 001 016016 20 00	16X16 KABLO KANLEKO	16X16 CABLE TRUNKLEKO	8699430000036	m	256	0,09	2,05	0,17	0,108	0,108	0,03	10,8
001 001 020010 20 00	20X10 KABLO KANLEKO	20X10 CABLE TRUNKLEKO	8699430000050	m	140	0,11	2,05	0,15	0,087	0,087	0,031	12,18
001 001 025016 20 00	25X16 KABLO KANLEKO	25X16 CABLE TRUNKLEKO	8699430000067	m	80	0,13	2,05	0,13	0,13	0,129	0,035	10,4
001 001 025025 20 00	25X25 KABLO KANLEKO	25X25 CABLE TRUNKLEKO	8699430000081	m	50	0,13	2,05	0,13	0,19	0,189	0,035	9,5
001 001 025040 20 00	25X40 KABLO KANLEKO	25X40 CABLE TRUNKLEKO	8699430000104	m	48	0,16	2,05	0,17	0,29	0,289	0,054	13,92
001 001 030016 20 00	30X16 KABLO KANLEKO	30X16 CABLE TRUNKLEKO	8699430000111	m	60	0,11	2,05	0,16	0,15	0,149	0,033	9
001 001 030025 20 00	30X25 KABLO KANLEKO	30X25 CABLE TRUNKLEKO	8699430000128	m	60	0,16	2,05	0,16	0,195	0,194	0,049	11,7
001 001 040016 20 00	40X16 KABLO KANLEKO	40X16 CABLE TRUNKLEKO	8699430000135	m	60	0,21	2,05	0,11	0,222	0,221	0,044	13,32
001 001 040025 20 00	40X25 KABLO KANLEKO	40X25 CABLE TRUNKLEKO	8699430000142	m	50	0,13	2,05	0,21	0,26	0,259	0,055	13
001 001 040040 20 00	40X40 KABLO KANLEKO	40X40 CABLE TRUNKLEKO	8699430000166	m	40	0,17	2,05	0,21	0,32	0,319	0,071	12,8
001 001 040060 20 00	40X60 KABLO KANLEKO	40X60 CABLE TRUNKLEKO	8699430000197	m	30	0,19	2,05	0,21	0,484	0,482	0,08	14,52
001 001 050050 20 00	50X50 KABLO KANLEKO	50X50 CABLE TRUNKLEKO	8699430000203	m	32	0,2	2,05	0,2	0,45	0,448	0,082	14,4
001 001 060015 20 17	60X15 KABLO KAN.(B.SİRTİ)	60X15 CABLE TRUNK.(FLOOR)	8699430000210	m	80	0,14	2,05	0,28	0,36	0,359	0,08	28,8
001 001 060040 20 00	60X40 KABLO KANLEKO	60X40 CABLE TRUNKLEKO	8699430000227	m	30	0,19	2,05	0,21	0,51	0,508	0,078	15,3
001 001 060060 20 00	60X60 KABLO KANLEKO	60X60 CABLE TRUNKLEKO	8699430000234	m	32	0,25	2,05	0,25	0,65	0,647	0,123	20,8
001 001 075075 20 00	75X75 KABLO KANLEKO	75X75 CABLE TRUNKLEKO	8699430000241	m	18	0,23	2,05	0,23	0,8	0,797	0,104	14,4
001 001 080040 20 00	80X40 KABLO KANLEKO	80X40 CABLE TRUNKLEKO	8699430000258	m	30	0,25	2,05	0,25	0,68	0,677	0,123	20,4
001 001 080060 20 00	80X60 KABLO KANLEKO	80X60 CABLE TRUNKLEKO	8699430000265	m	24	0,25	2,05	0,25	0,79	0,787	0,126	18,96
001 001 100040 20 00	100X40 KABLO KANLEKO	100X40 CABLE TRUNKLEKO	8699430000272	m	20	0,21	2,05	0,21	0,81	0,807	0,086	16,2
001 001 100060 20 00	100X60 KABLO KANLEKO	100X60 CABLE TRUNKLEKO	8699430000289	m	20	0,21	2,05	0,31	1	0,996	0,128	20
001 001 100100 20 00	100X100 KABLO KANLEKO	100X100 CABLE TRUNKLEKO	8699430000296	m	12	0,3	2,05	0,2	1,18	1,175	0,123	14,16
001 001 930010 20 00	30X10 KABLO KANLEKO(BÖLMELİ)	30X10 CABLE TRUNKLEKO(SEP.)	8699430000302	m	100	0,16	2,05	0,11	0,13	0,129	0,033	13
001 001 930016 20 00	30X16 KABLO KANLEKO(BÖLMELİ)	30X16 CABLE TRUNKLEKO(SEP.)	8699430000319	m	60	0,11	2,05	0,16	0,167	0,166	0,033	10,02
001 001 940016 20 00	40X16 KABLO KANLEKO(BÖLMELİ)	40X16 CABLE TRUNKLEKO(SEP.)	8699430000326	m	60	0,21	2,05	0,11	0,245	0,244	0,044	14,7
001 001 960025 20 00	60X25 KABLO KANLEKO(BÖLMELİ)	60X25 CABLE TRUNKLEKO(SEP.)	8699430000340	m	40	0,25	2,05	0,13	0,435	0,433	0,067	17,4
001 002 010008 20 00	10X8 KABLO KAN.MEKS	10X8 CABLE TRUNK.MEKS	8699430000364	m	330	0,11	2,05	0,28	0,045	0,045	0,063	14,85
001 002 012012 20 00	12X12 KABLO KAN.MEKS	12X12 CABLE TRUNK.MEKS	8699430000371	m	250	0,11	2,05	0,18	0,067	0,067	0,041	16,75
001 002 015010 20 00	15X10 KABLO KAN.MEKS	15X10 CABLE TRUNK.MEKS	8699430000388	m	250	0,09	2,05	0,28	0,075	0,075	0,052	18,75
001 002 016016 20 00	16X16 KABLO KAN.MEKS	16X16 CABLE TRUNK.MEKS	8699430000395	m	256	0,14	2,05	0,28	0,11	0,11	0,08	27,5
001 002 020010 20 00	20X10 KABLO KAN.MEKS	20X10 CABLE TRUNK.MEKS	8699430000401	m	200	0,1	2,05	0,28	0,09	0,09	0,055	18
001 002 023023 20 00	23X23 KABLO KAN.MEKS(TAV.KÖŞE)	23X23 CABLE TRUNK.MEKS(CEILING CORNER)	8699430000418	m	120	0,14	2,05	0,28	0,199	0,198	0,08	23,88
001 002 025016 20 00	25X16 KABLO KAN.MEKS	25X16 CABLE TRUNK.MEKS	8699430000425	m	150	0,14	2,05	0,28	0,135	0,134	0,08	20,25
001 002 025025 20 00	25X25 KABLO KAN.MEKS	25X25 CABLE TRUNK.MEKS	8699430000432	m	100	0,14	2,05	0,28	0,194	0,193	0,08	19,4
001 002 025040 20 00	25X40 KABLO KAN.MEKS	25X40 CABLE TRUNK.MEKS	8699430000449	m	80	0,18	2,05	0,28	0,295	0,294	0,103	23,6
001 002 030016 20 00	30X16 KABLO KAN.MEKS	30X16 CABLE TRUNK.MEKS	8699430000456	m	140	0,14	2,05	0,28	0,15	0,149	0,08	21
001 002 030025 20 00	30X25 KABLO KAN.MEKS	30X25 CABLE TRUNK.MEKS	8699430000463	m	80	0,14	2,05	0,28	0,2	0,199	0,08	16
001 002 040016 20 00	40X16 KABLO KAN.MEKS	40X16 CABLE TRUNK.MEKS	8699430000470	m	100	0,28	2,05	0,14	0,255	0,254	0,08	25,5
001 002 040017 20 00	40X17 KABLO KAN.MEKS(TAM KAP)	40X17 CABLE TRUNK.MEKS (n LİD)	8699430000487	m	100	0,28	2,05	0,14	0,25	0,249	0,08	25
001 002 040025 20 00	40X25 KABLO KAN.MEKS	40X25 CABLE TRUNK.MEKS	8699430000494	m	80	0,18	2,05	0,28	0,26	0,259	0,103	20,8
001 002 040040 20 00	40X40 KABLO KAN.MEKS	40X40 CABLE TRUNK.MEKS	8699430000500	m	50	0,18	2,05	0,28	0,325	0,324	0,103	16,25
001 002 040060 20 00	40X60 KABLO KAN.MEKS	40X60 CABLE TRUNK.MEKS	8699430000517	m	40	0,14	2,05	0,43	0,314	0,313	0,123	12,56
001 002 050016 20 00	50X16 KABLO KAN.MEKS(SÜP)	50X16 CABLE TRUNK.MEKS FLOOR	8699430000524	m	50	0,28	2,05	0,1	0,403	0,401	0,057	20,15
001 002 060015 20 00	60X15 KABLO KAN.MEKS(B.SİRTİ)(Z)	60X15 CABLE TRUNK.MEKS(FLOOR)(Z)(WHITE)	8699430000531	m	80	0,14	2,05	0,28	0,36	0,359	0,08	28,8
001 002 060015 20 17	60X15 KABLO KAN.MEKS(B.SİRTİ)(Z)	60X15 CABLE TRUNK.MEKS(FLOOR)(Z)	8699430000548	m	80	0,14	2,05	0,28	0,36	0,359	0,08	28,8
001 002 060040 20 00	60X40 KABLO KAN.MEKS	60X40 CABLE TRUNK.MEKS	8699430000555	m	40	0,14	2,05	0,43	0,52	0,518	0,123	20,8
001 002 060060 20 00	60X60 KABLO KAN.MEKS	60X60 CABLE TRUNK.MEKS	8699430000562	m	32	0,14	2,05	0,53	0,655	0,652	0,152	20,96
001 002 070018 20 17	70X18 KABLO KAN.MEKS(B.SİRTİ)(Z)	70X18 CABLE TRUNK.MEKS(FLOOR)(Z)	8699430000579	m	60	0,28	2,05	0,18	0,477	0,475	0,103	28,62
001 002 070020 20 00	70X20 KABLO KAN.MEKS(SÜP)	70X20 CABLE TRUNK.MEKS FLOOR	8699430000586	m	40	0,29	2,05	0,13	0,569	0,567	0,077	22,76
001 002 075018 20 17	75X18 KABLO KAN.MEKS(B.SİRTİ)(Z)	75X18 CABLE TRUNK.MEKS(FLOOR)(Z)	8699430000593	m	60	0,28	2,05	0,18	0,477	0,475	0,103	28,62
001 002 075060 20 00	75X60 KLİMA KAN.MEKS	75X60 AIR CONDITIONER TRUNKING MEKS	8699430000609	m	30	0,28	2,05	0,18	0,617	0,615	0,103	18,51
001 002 080040 20 00	80X40 KABLO KAN.MEKS	80X40 CABLE TRUNK.MEKS	8699430000616	m	30	0,14	2,05	0,43	0,7	0,697	0,123	21
001 002 080060 20 00	80X60 KABLO KAN.MEKS	80X60 CABLE TRUNK.MEKS	8699430000623	m	24	0,14	2,05	0,53	0,79	0,787	0,152	18,96
001 002 090020 20 17	90X20 KABLO KAN.MEKS(B.SİRTİ)(Z)	90X20 CABLE TRUNK.MEKS(FLOOR)(Z)	8699430000630	m	40	0,3	2,05	0,13	0,89	0,87	0,08	35,6
001 002 100025 20 00	100X25 KABLO KAN.MEKS(SÜP)	100X25 CABLE TRUNK.MEKS FLOOR	8699430000647	m	30	0,29	2,05	0,17	0,927	0,923	0,101	27,81
001 002 100036 20 00	100X36 KABLO KAN.MEKS	100X36 CABLE TRUNK.MEKS	8699430000654	m	30	0,53	2,05	0,14	0,86	0,857	0,152	25,8
001 002 100040 20 00	100X40 KABLO KAN.MEKS	100X40 CABLE TRUNK.MEKS	8699430000661	m	24	0,43	2,05	0,14	0,89	0,886	0,123	21,36
001 002 100048 20 00	100X48 KABLO KAN.MEKS	100X48 CABLE TRUNK.MEKS	8699430000678	m	24	0,53	2,05	0,14	1,015	1,011	0,152	24,36
001 002 100060 20 00	100X60 KABLO KAN.MEKS	100X60 CABLE TRUNK.MEKS	8699430000692	m	20	0,53	2,05	0,14	1,214	1,209	0,152	24,28

ÜRÜN KODLARI

ÜRÜN KODU PRODUCT CODE	AÇIKLAMA DESCRIPTION	BARKOD BARCODE	BİRİM UNIT	P. MİKTAR ITEM PER BOX	EN YMDHT	BOY LENGHT	YÜKSEKLİK HEIGHT	BİRİM BRÜT UNT GROSS (kg)	BİRİM NET UNT NET (kg)	HACİM VOLUME (m ³)	PAKET PACKAGE
001 002 120060 20 00	120X60 KABLO KAN.MEKS	120X60 CABLE TRUNK.MEKS	m	16	0.53	2.05	0.14	1.335	1.33	0.152	21.36
001 002 930010 20 00	30X10 KABLO KAN.MEKS(BÖLMELİ)	30X10 CABLE TRUNK.MEKS(SEP.)	m	140	0.28	2.05	0.1	0.135	0.134	0.055	18.9
001 002 930016 20 00	30X16 KABLO KAN.MEKS(BÖLMELİ)	30X16 CABLE TRUNK.MEKS(SEP.)	m	140	0.14	2.05	0.28	0.16	0.159	0.08	22.4
001 002 940016 20 00	40X16 KABLO KAN.MEKS(BÖLMELİ)	40X16 CABLE TRUNK.MEKS(SEP.)	m	100	0.28	2.05	0.14	0.25	0.249	0.08	25
001 002 940017 20 00	40X17 KABLO KAN.MEKS(BÖLMELİ)	40X17 CABLE TRUNK.MEKS(SEP.)	m	100	0.28	2.05	0.14	0.255	0.253	0.08	25.5
001 002 960025 20 00	60X25 KABLO KAN.MEKS(BÖLMELİ)	60X25 CABLE TRUNK.MEKS(SEP.)	m	40	0.28	2.05	0.14	0.435	0.433	0.08	17.4
001 002 974020 20 00	74X20 KABLO KAN.MEKS(BÖLMELİ)	74X20 CABLE TRUNK.MEKS(SEP.)	m	50	0.18	2.05	0.28	0.52	0.518	0.103	26
001 002 975022 20 00	75X22 KABLO KAN.MEKS(BÖLMELİ)	75X22 CABLE TRUNK.MEKS(SEP.)	m	50	0.28	2.05	0.18	0.644	0.641	0.103	32.2
001 003 040025 20 00	40X25 KABLO KAN.(İÇ.KAP.)	40X25 CABLE TRUNK.(İN. LID)	m	50	0.13	2.05	0.21	0.265	0.262	0.055	13.25
001 003 100037 20 00	100X37 KABLO KAN.(İÇ.KAP.)	100X37 CABLE TRUNK.(İN. LID)	m	30	0.14	2.05	0.53	0.87	0.867	0.152	26.1
001 003 100041 20 00	100X41 KABLO KAN.(İÇ.KAP.)	100X41 CABLE TRUNK.(İN. LID)	m	24	0.43	2.05	0.14	1	0.996	0.123	24
001 003 100050 20 00	100X50 KABLO KAN.(İÇ.KAP.)	100X50 CABLE TRUNK.(İN. LID)	m	20	0.53	2.05	0.14	0.98	0.976	0.152	19.6
001 003 110060 20 00	110X60 KABLO KAN.(İÇ.KAP.)	110X60 CABLE TRUNK.(İN. LID)	m	20	0.53	2.05	0.14	1.15	1.145	0.152	23
001 003 120070 20 00	120X70 KABLO KAN.(İÇ.KAP.)	120X70 CABLE TRUNK.(İN. LID)	m	16	0.57	2.05	0.16	1.574	1.568	0.187	25.184
001 003 170070 20 00	170X70 KABLO KAN.(İÇ.KAP.)	170X70 CABLE TRUNK.(İN. LID)	m	12	0.57	2.05	0.16	2.364	2.355	0.187	28.368
001 004 009005 20 00	9X5 KABLO KAN.EKO(K.KAP)(YPSB)(KUTULU)	9X5 CABLE TRUNK.EKO ITSELF LID ADH.BOX	m	500	0.28	2.05	0.1	0.032	0.032	0.055	16
001 004 010007 20 44	9,5X7 KABLO KAN.EKO(ŞEFRAF)(YPSB)KUTULU	9,5X7 CABLE TRUNK.EKO(TRANS.)(ADH.)BOX	m	500	0.28	2.05	0.1	0.033	0.033	0.055	16.5
001 004 010008 20 00	10X8 KABLO KAN.EKO(YPSB)(KUTULU)	10X8 CABLE TRUNK.EKO(ADH.)(BOX)	m	330	0.11	2.05	0.28	0.047	0.047	0.063	15.51
001 004 012007 20 00	12X7,5 KABLO KAN.EKO(K.KAP)(YPSB)KUTULU	12X7,5 CAB.TRUNK.EKO ITSELF LID ADH.BOX	m	350	0.28	2.05	0.1	0.051	0.051	0.055	17.85
001 004 012012 20 00	12X12 KABLO KAN.EKO(YPSB)(KUTULU)	12X12 CABLE TRUNK.EKO(ADH.)(BOX)	m	250	0.11	2.05	0.18	0.067	0.067	0.041	16.75
001 004 013012 20 00	13X12,5 KABLO KAN.EKO(K.KAP)(YPSB)KUTULU	13X12,5 CAB.TRUNK.EKO ITSELF LID ADH.BOX	m	300	0.28	2.05	0.14	0.074	0.074	0.08	22.2
001 004 015010 20 00	15X10 KABLO KAN.EKO(YPSB)(KUTULU)	15X10 CABLE TRUNK.EKO(ADH.)(BOX)	m	230	0.09	2.05	0.28	0.075	0.075	0.052	17.25
001 004 016016 20 00	16X16 KABLO KAN.EKO(YPSB)(KUTULU)	16X16 CABLE TRUNK.EKO(ADH.)(BOX)	m	230	0.14	2.05	0.28	0.111	0.111	0.08	25.53
001 004 020010 20 00	20X10 KABLO KAN.EKO(YPSB)(KUTULU)	20X10 CABLE TRUNK.EKO(ADH.)(BOX)	m	180	0.1	2.05	0.28	0.092	0.092	0.055	16.56
001 004 025016 20 00	25X16 KABLO KAN.EKO(YPSB)(KUTULU)	25X16 CABLE TRUNK.EKO(ADH.)(BOX)	m	140	0.14	2.05	0.28	0.135	0.134	0.08	18.9
001 004 025025 20 00	25X25 KABLO KAN.EKO(YPSB)(KUTULU)	25X25 CABLE TRUNK.EKO(ADH.)(BOX)	m	100	0.14	2.05	0.28	0.194	0.193	0.08	19.4
001 004 025040 20 00	25X40 KABLO KAN.EKO(YPSB)(KUTULU)	25X40 CABLE TRUNK.EKO(ADH.)(BOX)	m	80	0.18	2.05	0.28	0.295	0.294	0.103	23.6
001 004 030016 20 00	30X16 KABLO KAN.EKO(YPSB)(KUTULU)	30X16 CABLE TRUNK.EKO(ADH.)(BOX)	m	140	0.14	2.05	0.28	0.157	0.156	0.08	21.98
001 004 030025 20 00	30X25 KABLO KAN.EKO(YPSB)(KUTULU)	30X25 CABLE TRUNK.EKO(ADH.)(BOX)	m	80	0.14	2.05	0.28	0.2	0.199	0.08	16
001 004 040016 20 00	40X16 KABLO KAN.EKO(YPSB)(KUTULU)	40X16 CABLE TRUNK.EKO(ADH.)(BOX)	m	100	0.28	2.05	0.14	0.23	0.229	0.08	23
001 004 040025 20 00	40X25 KABLO KAN.EKO(YPSB)(KUTULU)	40X25 CABLE TRUNK.EKO(ADH.)(BOX)	m	80	0.18	2.05	0.28	0.268	0.267	0.103	21.44
001 004 040040 20 00	40X40 KABLO KAN.EKO(YPSB)(KUTULU)	40X40 CABLE TRUNK.EKO(ADH.)(BOX)	m	50	0.18	2.05	0.28	0.328	0.327	0.103	16.4
001 004 060015 20 17	60X15 KABLO KAN.(B.SİRTİ)(YPSB)(KUTULU)	60X15 CABLE TRUNK.(FLOOR)(ADH.)(BOX)	m	80	0.14	2.05	0.28	0.36	0.359	0.08	28.8
001 004 060040 20 00	60X40 KABLO KAN.EKO(YPSB)(KUTULU)	60X40 CABLE TRUNK.EKO(ADH.)(BOX)	m	40	0.14	2.05	0.43	0.525	0.523	0.123	21
001 004 060060 20 00	60X60 KABLO KAN.EKO(YPSB)(KUTULU)	60X60 CABLE TRUNK.EKO(ADH.)(BOX)	m	32	0.14	2.05	0.53	0.663	0.66	0.152	21.216
001 004 070018 20 17	70X18 KABLO KAN.EKO(B.SİRTİ)(YPSB)KUTULU	70X18 CABLE TRUNK.EKO(FLOOR)(ADH.)BOX	m	60	0.28	2.05	0.18	0.477	0.475	0.103	28.62
001 004 100060 20 00	100X60 KABLO KAN.EKO(YPSB)(KUTULU)	100X60 CABLE TRUNK.EKO(ADH.)(BOX)	m	20	0.53	2.05	0.14	1.015	1.011	0.152	20.3
001 004 930010 20 00	30X10 KABLO KAN.EKO(YPSB)(BÖLMELİ)KUTULU	30X10 CABLE TRUNK.EKO(SEP.)(ADH.)BOX	m	140	0.28	2.05	0.1	0.135	0.134	0.055	18.9
001 004 930016 20 00	30X16 KABLO KAN.EKO(YPSB)(BÖLMELİ)KUTULU	30X16 CABLE TRUNK.EKO(ADH.)(SEP.)BOX	m	140	0.14	2.05	0.28	0.17	0.169	0.08	23.8
001 004 940016 20 00	40X16 KABLO KAN.EKO(BÖLMELİ)(YPSB)KUTULU	40X16 CABLE TRUNK.EKO(SEP.)(ADH.)BOX	m	100	0.28	2.05	0.14	0.253	0.252	0.08	25.3
001 004 960025 20 00	60X25 KABLO KAN.EKO(YPSB)(BÖLMELİ)KUTULU	60X25 CABLE TRUNK.EKO(SEP.)(ADH.)BOX	m	40	0.28	2.05	0.14	0.447	0.445	0.08	17.88
001 005 025025 20 17	25X25 KABLO KAN.(DELİKLİ)(GRİ)(2M)	25X25 CABLE TRUNK.(SLOTTED)(GRAY)(2M)	m	128	0.22	2.05	0.23	0.168	0.167	0.104	21.504
001 005 025040 20 17	25X40 KABLO KAN.(DELİKLİ)(GRİ)(2M)	25X40 CABLE TRUNK.(SLOTTED)(GRAY)(2M)	m	80	0.22	2.05	0.23	0.255	0.254	0.104	20.4
001 005 040040 20 17	40X40 KABLO KAN.(DELİKLİ)(GRİ)(2M)	40X40 CABLE TRUNK.(SLOTTED)(GRAY)(2M)	m	50	0.22	2.05	0.23	0.352	0.351	0.104	17.6
001 005 060040 20 17	60X40 KABLO KAN.(DELİKLİ)(GRİ)(2M)	60X40 CABLE TRUNK.(SLOTTED)(GRAY)(2M)	m	48	0.26	2.05	0.26	0.406	0.404	0.139	19.488
001 005 060060 20 17	60X60 KABLO KAN.(DELİKLİ)(GRİ)(2M)	60X60 CABLE TRUNK.(SLOTTED)(GRAY)(2M)	m	32	0.26	2.05	0.26	0.439	0.437	0.139	14.048
001 005 080060 20 17	80X60 KABLO KAN.(DELİKLİ)(GRİ)(2M)	80X60 CABLE TRUNK.(SLOTTED)(GRAY)(2M)	m	24	0.26	2.05	0.26	0.811	0.808	0.139	19.464
001 005 100060 20 17	100X60 KABLO KAN.(DELİKLİ)(GRİ)(2M)	100X60 CABLE TRUNK.(SLOTTED)(GRAY)(2M)	m	16	0.26	2.05	0.26	0.969	0.965	0.139	15.504
001 008 025025 20 17	25X25 KABLO KAN.(DELİKLİ)(GRİ)(YPSB)	25X25 CABLE TRUNK.(SLOTTED)(GRAY)(ADH.)	m	128	0.22	2.05	0.23	0.168	0.167	0.104	21.504
001 008 025040 20 17	25X40 KABLO KAN.(DELİKLİ)(GRİ)(YPSB)	25X40 CABLE TRUNK.(SLOTTED)(GRAY)(ADH.)	m	80	0.22	2.05	0.23	0.255	0.254	0.104	20.4
001 008 040040 20 17	40X40 KABLO KAN.(DELİKLİ)(GRİ)(YPSB)	40X40 CABLE TRUNK.(SLOTTED)(GRAY)(ADH.)	m	50	0.22	2.05	0.23	0.352	0.351	0.104	17.6
001 008 040060 20 17	40X60 KABLO KAN.(DELİKLİ)(GRİ)(YPSB)	40X60 CABLE TRUNK.(SLOTTED)(GRAY)(ADH.)	m	48	0.26	2.05	0.26	0.437	0.435	0.139	20.976
001 008 040080 20 17	40X80 KABLO KAN.(DELİKLİ)(GRİ)(YPSB)	40X80 CABLE TRUNK.(SLOTTED)(GRAY)(ADH.)	m	24	0.26	1.05	0.26	0.203	0.202	0.071	4.853
001 008 060040 20 17	60X40 KABLO KAN.(DELİKLİ)(GRİ)(YPSB)	60X40 CABLE TRUNK.(SLOTTED)(GRAY)(ADH.)	m	48	0.26	2.05	0.26	0.406	0.404	0.139	19.488
001 008 060060 20 17	60X60 KABLO KAN.(DELİKLİ)(GRİ)(YPSB)	60X60 CABLE TRUNK.(SLOTTED)(GRAY)(ADH.)	m	32	0.26	2.05	0.26	0.439	0.437	0.139	14.048
001 008 080060 20 17	80X60 KABLO KAN.(DELİKLİ)(GRİ)(YPSB)	80X60 CABLE TRUNK.(SLOTTED)(GRAY)(ADH.)	m	24	0.26	2.05	0.26	0.811	0.808	0.139	19.464
001 008 100060 20 17	100X60 KABLO KAN.(DELİKLİ)(GRİ)(YPSB)	100X60 CABLE TRUNK.(SLOTTED)(GRAY)(ADH.)	m	16	0.26	2.05	0.26	0.969	0.965	0.139	15.504
001 011 000200 00 00	25 LİK TEZGAH SÜPÜRĞELİ(200 CM)	25X25 CABLE TRUNK. FOR STAND(200 CM)	m	60	0.21	2.05	0.13	0.268	0.268	0.056	16.08
001 013 100036 20 00	100X36 KABLO KAN.(ARA BÖLME)	100X36 CABLE TRUNK.(SEPARATOR)	m	200	0.28	2.05	0.95	0.17	0.169	0.545	34
001 013 100037 20 00	100X37 KABLO KAN.(ARA BÖLME)	100X37 CABLE TRUNK.(SEPARATOR)	m	200	0.1	2.05	0.28	0.17	0.169	0.055	34
001 013 100040 20 00	100X40 KABLO KAN.(ARA BÖLME)	100X40 CABLE TRUNK.(SEPARATOR)	m	200	0.28	2.05	0.95	0.18	0.179	0.545	36



ÜRÜN KODLARI

ÜRÜN KODU PRODUCT CODE	AÇIKLAMA DESCRIPTION	BARKOD BARCODE	BİRİM UNT	P. MİKTAR ITEM PER BOX	EN VİDHT	BOY LENGHT	YÜKSEKLİK HEIGHT	BİRİM BRÜT UNT GROSS (kg)	BİRİM NET UNT NET (kg)	HACİM VOLUME (m³)	PAKET PACKAGE	
001 013 100048 20 00	100X48 KABLO KAN.(ARA BÖLME)	100X48 CABLE TRUNK.(SEPARATOR)	8699430007547	m	150	0,14	2,05	0,28	0,121	0,121	0,08	18,15
001 013 100050 20 00	100X50 KABLO KAN.(ARA BÖLME)	100X50 CABLE TRUNK.(SEPARATOR)	8699430007554	m	150	0,14	2,05	0,28	0,121	0,12	0,08	18,15
001 013 100060 20 00	100X60 KABLO KAN.(ARA BÖLME)	100X60 CABLE TRUNK.(SEPARATOR)	8699430007561	m	130	0,14	2,05	0,28	0,12	0,12	0,08	15,6
001 013 120060 20 00	120X60 KABLO KAN.(ARA BÖLME)	120X60 CABLE TRUNK.(SEPARATOR)	8699430007578	m	130	0,14	2,05	0,28	0,12	0,12	0,08	15,6
001 013 120070 20 00	120X70 KABLO KAN.(ARA BÖLME)	120X70 CABLE TRUNK.(SEPARATOR)	8699430007585	m	60	0,14	2,05	0,28	0,11	0,11	0,08	6,6
001 015 000101 20 00	L PROFİL 8 LİK(SÜP)	L PROFILE FLOOR	8699430007912	m	100	0,13	2,05	0,15	0,145	0,145	0,04	14,5
001 015 008000 20 00	H PROFİL 8 LİK(SÜP.)	H PROFILE 8 (FLOOR)	8699430007929	m	100	0,13	2,05	0,15	0,145	0,145	0,04	14,5
001 015 010000 20 00	H PROFİL 10 LİK(SÜP)	H PROFILE 10 FLOOR	8699430008018	m	100	0,13	2,05	0,17	0,16	0,16	0,045	16
001 015 012000 20 00	H PROFİL 12 LİK(SÜP)	H PROFILE 12 FLOOR	8699430008087	m	100	0,13	2,05	0,2	0,18	0,18	0,053	18
001 019 000010 00 00	SUSTA(1.KALİTE)(10M)	SAFETY CATCH(1.QUALITY)(10M)	8699430008728	ad.	40	0,23	0,23	0,43	0,709	0,706	0,023	30
001 019 000015 00 00	SUSTA(1.KALİTE)(15M)	SAFETY CATCH(1.QUALITY)(15M)	8699430008735	ad.	30	0,24	0,24	0,44	0,953	0,95	0,024	29,2
001 019 000020 00 00	SUSTA(1.KALİTE)(20M)	SAFETY CATCH(1.QUALITY)(20M)	8699430008742	ad.	20	0,24	0,24	0,44	1,436	1,432	0,025	28,6
001 019 000025 00 00	SUSTA(1.KALİTE)(25M)	SAFETY CATCH(1.QUALITY)(25M)	8699430008759	ad.	15	0,24	0,24	0,46	1,92	1,915	0,026	24,3
001 019 100010 00 00	TAKVIYELİ SUSTA(1.KALİTE)(10M)	HEAVY SAFETY CATCH(1.QUALITY)(10M)	8699430008803	ad.	40	0,23	0,23	0,43	0,748	0,746	0,023	24,3
001 019 100015 00 00	TAKVIYELİ SUSTA(1.KALİTE)(15M)	HEAVY SAFETY CATCH(1.QUALITY)(15M)	8699430008810	ad.	30	0,24	0,24	0,44	0,998	0,995	0,024	24,3
001 019 100020 00 00	TAKVIYELİ SUSTA(1.KALİTE)(20M)	HEAVY SAFETY CATCH(1.QUALITY)(20M)	8699430008827	ad.	20	0,24	0,24	0,44	1,496	1,492	0,025	24,3
001 019 100025 00 00	TAKVIYELİ SUSTA(1.KALİTE)(25M)	HEAVY SAFETY CATCH(1.QUALITY)(25M)	8699430008834	ad.	15	0,24	0,24	0,46	1,995	1,99	0,026	24,3
001 019 300010 00 00	PLASTİK SUSTA(AVRUPA)(10M)	PLASTIC SAFETY CATCH(EU)(10M)	8699430008933	ad.	25	0,29	0,29	0,37	0,12	0,12	0,029	3
001 019 300015 00 00	PLASTİK SUSTA(AVRUPA)(15M)	PLASTIC SAFETY CATCH(EU)(15M)	8699430008940	ad.	25	0,29	0,29	0,38	0,155	0,154	0,029	3,875
001 019 300020 00 00	PLASTİK SUSTA(AVRUPA)(20M)	PLASTIC SAFETY CATCH(EU)(20M)	8699430008957	ad.	25	0,29	0,29	0,38	0,18	0,179	0,029	4,5
001 019 300025 00 00	PLASTİK SUSTA(AVRUPA)(25M)	PLASTIC SAFETY CATCH(EU)(25M)	8699430008964	ad.	20	0,29	0,29	0,38	0,27	0,269	0,029	5,4
001 020 000016 00 17	Ø16 A.YAYMAYAN SİRAL(AĞIR SERİ)(GRİ)	Ø16 NONFLAME SPIRAL(HEAVY DUTY)(GRAY)	8699430009046	m	100	0,5	0,5	0,21	0,042	0,042	0,052	4,2
001 020 000020 00 17	Ø20 A.YAYMAYAN SİRAL(AĞIR SERİ)(GRİ)	Ø20 NONFLAME SPIRAL(HEAVY DUTY)(GRAY)	8699430009060	m	100	0,58	0,58	0,2	0,055	0,055	0,069	5,5
001 020 000025 00 17	Ø25 A.YAYMAYAN SİRAL(AĞIR SERİ)(GRİ)	Ø25 NONFLAME SPIRAL(HEAVY DUTY)(GRAY)	8699430009084	m	50	0,4	0,4	0,21	0,075	0,075	0,034	3,75
001 020 000032 00 17	Ø32 A.YAYMAYAN SİRAL(AĞIR SERİ)(GRİ)	Ø32 NONFLAME SPIRAL(HEAVY DUTY)(GRAY)	8699430009107	m	50	0,57	0,57	0,24	0,09	0,09	0,078	4,5
001 020 100016 00 17	Ø16 A.YAYMAYAN SİRAL(AĞIR SERİ)(TELLİ)(GRİ)	Ø16 NONFLAME SPIRAL(EXTRA)(WIRED)(GRAY)	8699430009183	m	100	0,5	0,5	0,21	0,047	0,047	0,052	4,7
001 020 100020 00 17	Ø20 A.YAYMAYAN SİRAL(AĞIR SERİ)(TELLİ)(GRİ)	Ø20 NONFLAME SPIRAL(EXTRA)(WIRED)(GRAY)	8699430009206	m	100	0,58	0,58	0,2	0,06	0,06	0,069	6
001 020 100025 00 17	Ø25 A.YAYMAYAN SİRAL(AĞIR SERİ)(TELLİ)(GRİ)	Ø25 NONFLAME SPIRAL(EXTRA)(WIRED)(GRAY)	8699430009220	m	50	0,4	0,4	0,21	0,08	0,08	0,034	4
001 020 100032 00 17	Ø32 A.YAYMAYAN SİRAL(AĞIR SERİ)(TELLİ)(GRİ)	Ø32 NONFLAME SPIRAL(EXTRA)(WIRED)(GRAY)	8699430009244	m	50	0,57	0,57	0,24	0,095	0,095	0,078	4,75
001 020 140014 00 11	Ø14 H.FREE SİRAL(ALEV YAYANI)(SİYAH)	Ø14 H.FREE SPIRAL(BLACK)	8699430009336	m	100	0,48	0,48	0,22	0,03	0,03	0,051	3
001 020 140016 00 11	Ø16 H.FREE SİRAL(ALEV YAYANI)(SİYAH)	Ø16 H.FREE SPIRAL(BLACK)	8699430009381	m	100	0,48	0,48	0,23	0,035	0,035	0,053	3,5
001 020 140020 00 11	Ø20 H.FREE SİRAL(ALEV YAYANI)(SİYAH)	Ø20 H.FREE SPIRAL(BLACK)	8699430009435	m	100	0,58	0,58	0,2	0,035	0,035	0,069	3,5
001 020 140025 00 11	Ø25 H.FREE SİRAL(ALEV YAYANI)(SİYAH)	Ø25 H.FREE SPIRAL(BLACK)	8699430009480	m	50	0,4	0,4	0,21	0,051	0,051	0,034	2,55
001 020 140032 00 11	Ø32 H.FREE SİRAL(ALEV YAYANI)(SİYAH)	Ø32 H.FREE SPIRAL(BLACK)	8699430009534	m	50	0,57	0,57	0,24	0,075	0,075	0,078	3,75
001 020 140040 00 11	Ø40 H.FREE SİRAL(ALEV YAYANI)(SİYAH)	Ø40 H.FREE SPIRAL(BLACK)	8699430009589	m	25	0,6	0,6	0,21	0,125	0,125	0,074	3,125
001 020 140050 00 11	Ø50 H.FREE SİRAL(ALEV YAYANI)(SİYAH)	Ø50 H.FREE SPIRAL(BLACK)	8699430009633	m	25	0,7	0,7	0,21	0,16	0,159	0,101	4
001 020 150016 00 11	Ø16 H.FREE SİRAL(A.YAYMAYANI)(SİYAH)	Ø16 H.FREE SPIRAL(NONFLAME)(BLACK)	8699430009688	m	100	0,48	0,48	0,23	0,035	0,035	0,053	3,5
001 020 150020 00 11	Ø20 H.FREE SİRAL(A.YAYMAYANI)(SİYAH)	Ø20 H.FREE SPIRAL(NONFLAME)(BLACK)	8699430009732	m	100	0,58	0,58	0,2	0,05	0,05	0,069	5
001 020 150025 00 11	Ø25 H.FREE SİRAL(A.YAYMAYANI)(SİYAH)	Ø25 H.FREE SPIRAL(NONFLAME)(BLACK)	8699430009787	m	50	0,4	0,4	0,21	0,065	0,065	0,034	3,25
001 020 150032 00 11	Ø32 H.FREE SİRAL(A.YAYMAYANI)(SİYAH)	Ø32 H.FREE SPIRAL(NONFLAME)(BLACK)	8699430009831	m	50	0,57	0,57	0,24	0,075	0,075	0,078	3,75
001 020 150040 00 11	Ø40 H.FREE SİRAL(A.YAYMAYANI)(SİYAH)	Ø40 H.FREE SPIRAL(NONFLAME)(BLACK)	8699430009886	m	25	0,6	0,6	0,21	0,125	0,125	0,074	3,125
001 020 150050 00 11	Ø50 H.FREE SİRAL(A.YAYMAYANI)(SİYAH)	Ø50 H.FREE SPIRAL(NONFLAME)(BLACK)	8699430009930	m	25	0,7	0,7	0,21	0,16	0,159	0,101	4
001 020 151020 00 17	Ø20 H.FREE SİRAL(A.YAYMAYANI)TELLİ GRİ	Ø20 H.FREE SPIRAL(NONFLAME)WIRED GRAY	8699430010011	m	100	0,58	0,58	0,2	0,055	0,055	0,069	5,5
001 020 170010 00 17	Ø10 POLYAMİD SİRAL BORU(A.YAYMAYANI)(GRİ)	Ø10 POLYAMIDE SPIRAL PIPE(NONFLAME GRAY)	8699430010097	m	100	0,48	0,48	0,22	0,03	0,03	0,051	3
001 020 170014 00 17	Ø14 POLYAMİD SİRAL BORU(A.YAYMAYANI)(GRİ)	Ø14 POLYAMIDE SPIRAL PIPE(NONFLAME GRAY)	8699430010134	m	100	0,48	0,48	0,22	0,03	0,03	0,051	3
001 020 170017 00 17	Ø17 POLYAMİD SİRAL BORU(A.YAYMAYANI)(GRİ)	Ø17 POLYAMIDE SPIRAL PIPE(NONFLAME GRAY)	8699430010158	m	50	0,48	0,48	0,22	0,051	0,051	0,051	2,55
001 020 170019 00 17	Ø19 POLYAMİD SİRAL BORU(A.YAYMAYANI)(GRİ)	Ø19 POLYAMIDE SPIRAL PIPE(NONFLAME GRAY)	8699430010172	m	50	0,48	0,48	0,22	0,055	0,055	0,051	2,75
001 020 170026 00 17	Ø26 POLYAMİD SİRAL BORU(A.YAYMAYANI)(GRİ)	Ø26 POLYAMIDE SPIRAL PIPE(NONFLAME GRAY)	8699430010233	m	50	0,6	0,6	0,26	0,06	0,06	0,094	3
001 020 170029 00 17	Ø29 POLYAMİD SİRAL BORU(A.YAYMAYANI)(GRİ)	Ø29 POLYAMIDE SPIRAL PIPE(NONFLAME GRAY)	8699430010257	m	50	0,6	0,6	0,21	0,08	0,08	0,074	4
001 020 170036 00 17	Ø36 POLYAMİD SİRAL BORU(A.YAYMAYANI)(GRİ)	Ø36 POLYAMIDE SPIRAL PIPE(NONFLAME GRAY)	8699430010271	m	25	0,6	0,6	0,21	0,125	0,125	0,074	3,125
001 020 170048 00 17	Ø48 POLYAMİD SİRAL BORU(A.YAYMAYANI)(GRİ)	Ø48 POLYAMIDE SPIRAL PIPE(NONFLAME GRAY)	8699430010295	m	25	0,7	0,7	0,21	0,16	0,159	0,101	4
001 020 400014 00 13	Ø14 PLASTİK SİRAL(MAVİ)	Ø14 PLASTIC SPIRAL(BLUE)	8699430010370	m	100	0,48	0,48	0,22	0,03	0,03	0,051	3
001 020 400016 00 13	Ø16 PLASTİK SİRAL(MAVİ)	Ø16 PLASTIC SPIRAL(BLUE)	8699430010424	m	100	0,48	0,48	0,23	0,035	0,035	0,053	3,5
001 020 400018 00 13	Ø18 PLASTİK SİRAL(MAVİ)	Ø18 PLASTIC SPIRAL(BLUE)	8699430010479	m	50	0,48	0,48	0,22	0,051	0,051	0,051	2,55
001 020 400020 00 13	Ø20 PLASTİK SİRAL(MAVİ)	Ø20 PLASTIC SPIRAL(BLUE)	8699430010523	m	50	0,48	0,48	0,22	0,055	0,055	0,051	2,75
001 020 400026 00 13	Ø26 PLASTİK SİRAL(MAVİ)	Ø26 PLASTIC SPIRAL(BLUE)	8699430010578	m	50	0,6	0,6	0,26	0,06	0,06	0,094	3
001 020 400032 00 13	Ø32 PLASTİK SİRAL(MAVİ)	Ø32 PLASTIC SPIRAL(BLUE)	8699430010622	m	50	0,6	0,6	0,21	0,08	0,08	0,074	4
001 020 400040 00 13	Ø40 PLASTİK SİRAL(MAVİ)	Ø40 PLASTIC SPIRAL(BLUE)	8699430010677	m	25	0,6	0,6	0,21	0,125	0,125	0,074	3,125
001 020 400050 00 13	Ø50 PLASTİK SİRAL(MAVİ)	Ø50 PLASTIC SPIRAL(BLUE)	8699430010721	m	25	0,7	0,7	0,21	0,16	0,159	0,101	4
001 020 410014 00 13	Ø14 PLASTİK SİRAL(TELLİ)(MAVİ)	Ø14 PLASTIC SPIRAL(WIRED)(BLUE)	8699430010776	m	100	0,48	0,48	0,21	0,038	0,038	0,047	3,8
001 020 410016 00 13	Ø16 PLASTİK SİRAL(TELLİ)(MAVİ)	Ø16 PLASTIC SPIRAL(WIRED)(BLUE)	8699430010820	m	100	0,48	0,48	0,21	0,04	0,04	0,048	4

ÜRÜN KODLARI

ÜRÜN KODU PRODUCT CODE	AÇIKLAMA DESCRIPTION	BARKOD BARCODE	BİRİM UNIT	P. MİKTAR ITEM PER BOX	EN YMDHT	BOY LENGHT	YÜKSEKLİK HEIGHT	BİRİM BRÜT UNT GROSS (kg)	BİRİM NET UNT NET (kg)	HACİM VOLUME (m ³)	PAKET PACKAGE	
001 020 410018 00 13	Ø18 PLASTİK SİRİRAL(TELLİ)(MAVİ)	Ø18 PLASTIC SPIRAL(WIRED)(BLUE)	8699430010875	m	50	0.48	0.48	0.21	0.055	0.055	0.048	2.75
001 020 410020 00 13	Ø20 PLASTİK SİRİRAL(TELLİ)(MAVİ)	Ø20 PLASTIC SPIRAL(WIRED)(BLUE)	8699430010929	m	50	0.48	0.48	0.21	0.06	0.06	0.048	3
001 020 410026 00 13	Ø26 PLASTİK SİRİRAL(TELLİ)(MAVİ)	Ø26 PLASTIC SPIRAL(WIRED)(BLUE)	8699430010974	m	50	0.6	0.6	0.21	0.65	0.65	0.074	32.5
001 020 410032 00 13	Ø32 PLASTİK SİRİRAL(TELLİ)(MAVİ)	Ø32 PLASTIC SPIRAL(WIRED)(BLUE)	8699430011025	m	50	0.6	0.6	0.21	0.08	0.08	0.074	4
001 020 410050 00 13	Ø50 PLASTİK SİRİRAL(TELLİ)(MAVİ)	Ø50 PLASTIC SPIRAL(WIRED)(BLUE)	8699430011087	m	25	0.7	0.7	0.22	0.14	0.14	0.108	3.5
001 022 040025 20 00	40X25 KABLO KANLEKO(İÇ. KAP.)(200 CM)	40X25 CABLE TRUNKLEKO(INSIDELID)(200 CM)	8699430011452	m	80	0.18	2.05	0.28	0.294	0.293	0.103	23.52
001 024 000001 00 00	ÇATI(1 MODÜL İÇİN)	FRAME (1 MODULE)	8699430011582	ad.	1000	0.32	0.5	0.32	0.09	0.023	0.051	90
001 024 000002 00 00	ÇATI(2 MODÜL İÇİN)	FRAME (2 MODULE)	8699430011599	ad.	500	0.32	0.5	0.32	0.048	0.045	0.051	24
001 024 000003 00 00	ÇATI(3 MODÜL İÇİN)	FRAME (3 MODULE)	8699430011605	ad.	400	0.32	0.5	0.32	0.069	0.069	0.051	27.6
001 024 000004 00 00	ÇATI(4 MODÜL İÇİN)	FRAME (4 MODULE)	8699430011612	ad.	300	0.32	0.5	0.32	0.095	0.092	0.051	28.5
001 024 000005 00 00	ÇATI(5 MODÜL İÇİN)	FRAME (5 MODULE)	8699430011629	ad.	200	0.32	0.5	0.32	0.111	0.114	0.051	2.28
001 024 000010 00 00	ÇATI(10 MODÜL İÇİN)	FRAME (10 MODULE)	8699430011674	ad.	100	0.32	0.5	0.32	0.227	0.226	0.051	22.7
0001 025 000030 00 00	W OTOMAT RAY(30CM)	FUSE RAIL(30CM)	8699430011759	ad.	50	0.11	0.34	0.11	0.11	0.11	0.004	5.5
001 026 000002 00 00	W OTOMAT ÖRTME PARÇASI(12 Lİ)YENİ TİP	W OTOMAT COVER TOOL(12)NEW TYPE	8699430011872	ad.	50	0.3	0.3	0.04	0.1	0.1	0.004	5
001 027 000002 00 00	W OTOMAT KUT.(H.FREE)/S/A/MEKSBOX 2 Lİ	FUSE BOX (H.FREE)(F/M)MEKSBOX 2	8699430011889	ad.	30	0.32	0.31	0.54	0.295	0.294	0.053	8.85
001 027 000004 00 00	W OTOMAT KUT.(H.FREE)/S/A/MEKSBOX 4 LÜ	FUSE BOX (H.FREE)(F/M)MEKSBOX 4	8699430011896	ad.	20	0.31	0.31	0.55	0.385	0.383	0.053	7.7
001 027 000006 00 00	W OTOMAT KUT.(H.FREE)/S/A/MEKSBOX 6 Lİ	FUSE BOX (H.FREE)(F/M)MEKSBOX 6	8699430011902	ad.	20	0.35	0.31	0.56	0.482	0.48	0.06	9.64
001 027 000009 00 00	W OTOMAT KUT.(H.FREE)/S/A/MEKSBOX 9 LÜ	FUSE BOX (H.FREE)(F/M)MEKSBOX 9	8699430011919	ad.	20	0.37	0.46	0.56	0.67	0.667	0.093	13.4
001 027 000012 00 00	W OTOMAT KUT.(H.FREE)/S/A/MEKSBOX 12 Lİ	FUSE BOX (H.FREE)(F/M)MEKSBOX 12	8699430011926	ad.	10	0.29	0.39	0.56	0.828	0.825	0.063	8.28
001 027 000016 00 00	W OTOMAT KUT.(H.FREE)/S/A/MEKSBOX 16 Lİ	FUSE BOX (H.FREE)(F/M)MEKSBOX 16	8699430011933	ad.	10	0.3	0.45	0.55	0.96	0.956	0.073	9.6
001 027 000024 00 00	W OTOMAT KUT.(H.FREE)/S/A/MEKSBOX 24 LÜ	FUSE BOX (H.FREE)(F/M)MEKSBOX 24	8699430011940	ad.	5	0.29	0.35	0.56	1.435	1.429	0.056	7.175
001 027 000036 00 00	W OTOMAT KUT.(H.FREE)/S/A/MEKSBOX 36 Lİ	FUSE BOX (H.FREE)(F/M)MEKSBOX 36	8699430011957	ad.	5	0.28	0.5	0.56	2.06	2.052	0.077	10.3
001 027 010002 00 00	W OTOMAT KUT.(H.FREE)/S/A/AYMAYAN 2 Lİ	FUSE BOX (H.FREE)(F/M)NONFLAME 2	8699430011964	ad.	30	0.32	0.31	0.54	0.295	0.294	0.053	8.85
001 027 010004 00 00	W OTOMAT KUT.(H.FREE)/S/A/AYMAYAN 4 LÜ	FUSE BOX (H.FREE)(F/M)NONFLAME 4	8699430011971	ad.	20	0.31	0.31	0.55	0.385	0.383	0.053	7.7
001 027 010006 00 00	W OTOMAT KUT.(H.FREE)/S/A/AYMAYAN 6 Lİ	FUSE BOX (H.FREE)(F/M)NONFLAME 6	8699430011988	ad.	20	0.35	0.31	0.56	0.482	0.48	0.06	9.64
001 027 010009 00 00	W OTOMAT KUT.(H.FREE)/S/A/AYMAYAN 9 LÜ	FUSE BOX (H.FREE)(F/M)NONFLAME 9	8699430011995	ad.	20	0.37	0.46	0.56	0.67	0.667	0.093	13.4
001 027 010012 00 00	W OTOMAT KUT.(H.FREE)/S/A/AYMAYAN 12 Lİ	FUSE BOX (H.FREE)(F/M)NONFLAME 12	8699430012008	ad.	10	0.29	0.39	0.56	0.828	0.825	0.063	8.28
001 027 010016 00 00	W OTOMAT KUT.(H.FREE)/S/A/AYMAYAN 16 Lİ	FUSE BOX (H.FREE)(F/M)NONFLAME 16	8699430012015	ad.	10	0.3	0.45	0.55	0.96	0.956	0.073	9.6
001 027 010024 00 00	W OTOMAT KUT.(H.FREE)/S/A/AYMAYAN 24 LÜ	FUSE BOX (H.FREE)(F/M)NONFLAME 24	8699430012022	ad.	5	0.29	0.35	0.56	1.435	1.429	0.056	7.175
001 027 010036 00 00	W OTOMAT KUT.(H.FREE)/S/A/AYMAYAN 36 Lİ	FUSE BOX (H.FREE)(F/M)NONFLAME 36	8699430012039	ad.	5	0.28	0.5	0.56	2.06	2.052	0.077	10.3
001 027 100002 00 00	W OTOMAT KUT.(H.FREE)/S/Ü/MEKSBOX 2 Lİ	FUSE BOX (H.FREE)(S/M)MEKSBOX 2	8699430012046	ad.	30	0.32	0.31	0.54	0.305	0.304	0.053	9.15
001 027 100004 00 00	W OTOMAT KUT.(H.FREE)/S/Ü/MEKSBOX 4 LÜ	FUSE BOX (H.FREE)(S/M)MEKSBOX 4	8699430012053	ad.	20	0.31	0.31	0.55	0.424	0.422	0.053	8.48
001 027 100006 00 00	W OTOMAT KUT.(H.FREE)/S/Ü/MEKSBOX 6 Lİ	FUSE BOX (H.FREE)(S/M)MEKSBOX 6	8699430012169	ad.	20	0.35	0.31	0.56	0.492	0.49	0.06	9.84
001 027 100009 00 00	W OTOMAT KUT.(H.FREE)/S/Ü/MEKSBOX 9 LÜ	FUSE BOX 9 (H.FREE)(S/M)MEKSBOX	8699430012275	ad.	20	0.37	0.46	0.56	0.678	0.675	0.093	13.56
001 027 100012 00 00	W OTOMAT KUT.(H.FREE)/S/Ü/MEKSBOX 12 Lİ	FUSE BOX 12 (H.FREE)(S/M)MEKSBOX	8699430012381	ad.	10	0.29	0.39	0.56	0.856	0.853	0.063	8.56
001 027 100016 00 00	W OTOMAT KUT.(H.FREE)/S/Ü/MEKSBOX 16 Lİ	FUSE BOX (H.FREE)(S/M)MEKSBOX 16	8699430012497	ad.	10	0.3	0.45	0.55	1.016	1.012	0.073	10.16
001 027 100024 00 00	W OTOMAT KUT.(H.FREE)/S/Ü/MEKSBOX 24 LÜ	FUSE BOX (H.FREE)(S/M)MEKSBOX 24	8699430012503	ad.	5	0.29	0.35	0.56	1.47	1.464	0.056	7.35
001 027 100036 00 00	W OTOMAT KUT.(H.FREE)/S/Ü/MEKSBOX 36 Lİ	FUSE BOX (H.FREE)(S/M)MEKSBOX 36	8699430012619	ad.	5	0.28	0.5	0.56	2.09	2.082	0.077	10.45
001 027 110002 00 00	W OTOMAT KUT.(H.FREE)/S/Ü/AYMAYAN 2 Lİ	FUSE BOX (H.FREE)(S/M)NONFLAME 2	8699430012626	ad.	30	0.32	0.31	0.54	0.305	0.304	0.053	9.15
001 027 110004 00 00	W OTOMAT KUT.(H.FREE)/S/Ü/AYMAYAN 4 LÜ	FUSE BOX (H.FREE)(S/M)NONFLAME 4	8699430012633	ad.	20	0.31	0.31	0.55	0.424	0.422	0.053	8.48
001 027 110006 00 00	W OTOMAT KUT.(H.FREE)/S/Ü/AYMAYAN 6 Lİ	FUSE BOX (H.FREE)(S/M)NONFLAME 6	8699430012640	ad.	20	0.35	0.31	0.56	0.492	0.49	0.06	9.84
001 027 110009 00 00	W OTOMAT KUT.(H.FREE)/S/Ü/AYMAYAN 9 LÜ	FUSE BOX (H.FREE)(S/M)NONFLAME 9	8699430012657	ad.	20	0.37	0.46	0.56	0.678	0.675	0.093	13.56
001 027 110012 00 00	W OTOMAT KUT.(H.FREE)/S/Ü/AYMAYAN 12 Lİ	FUSE BOX (H.FREE)(S/M)NONFLAME 12	8699430012664	ad.	10	0.29	0.39	0.56	0.856	0.853	0.063	8.56
001 027 110016 00 00	W OTOMAT KUT.(H.FREE)/S/Ü/AYMAYAN 16 Lİ	FUSE BOX (H.FREE)(S/M)NONFLAME 16	8699430012671	ad.	10	0.3	0.45	0.55	1.016	1.012	0.073	10.16
001 027 110024 00 00	W OTOMAT KUT.(H.FREE)/S/Ü/AYMAYAN 24 LÜ	FUSE BOX (H.FREE)(S/M)NONFLAME 24	8699430012688	ad.	5	0.29	0.35	0.56	1.47	1.464	0.056	7.35
001 027 110036 00 00	W OTOMAT KUT.(H.FREE)/S/Ü/AYMAYAN 36 Lİ	FUSE BOX (H.FREE)(S/M)NONFLAME 36	8699430012695	ad.	5	0.28	0.5	0.56	2.09	2.082	0.077	10.45
001 027 200001 00 00	MÜHÜRÜLÜ W OTOMAT KUT.(H.FREE)/S/Ü/1 Lİ	SEAL TYPE FUSE BOX (H.FREE)(S/M) 1	8699430012701	ad.	160	0.44	0.58	0.3	0.059	0.059	0.077	9.44
001 027 200002 00 00	MÜHÜRÜLÜ W OTOMAT KUT.(H.FREE)/S/Ü/2 Lİ	SEAL TYPE FUSE BOX (H.FREE)(S/M) 2	8699430012718	ad.	80	0.29	0.56	0.3	0.077	0.077	0.048	6.16
001 027 200004 00 00	MÜHÜRÜLÜ W OTOMAT KUT.(H.FREE)/S/Ü/4 LÜ	SEAL TYPE FUSE BOX (H.FREE)(S/M) 4	8699430012725	ad.	80	0.33	0.63	0.37	0.105	0.105	0.077	8.4
001 027 210002 00 00	MÜH.W OTOMAT KUT.(H.FREE) A.YAYMAYAN(S/Ü)2 Lİ	SEAL TYPE FUSEBOX(H.FREE)NONFLAME(S/M)2	8699430012749	ad.	80	0.29	0.56	0.3	0.069	0.069	0.048	5.52
001 027 210004 00 00	MÜH.W OTOMAT KUT.(H.FREE) A.YAYMAYAN(S/Ü)4 LÜ	SEAL TYPE FUSEBOX(H.FREE)NONFLAME(S/M)4	8699430012756	ad.	80	0.33	0.63	0.37	0.092	0.092	0.077	7.36
001 027 800002 00 00	W OTOMAT KUTUSU 2 Lİ	FUSE BOX 2	8699430013180	ad.	400	0.48	0.61	0.55	0.096	0.096	0.161	38.4
001 027 800004 00 00	W OTOMAT KUTUSU 4 LÜ	FUSE BOX 4	8699430013197	ad.	200	0.35	0.6	0.78	0.1	0.1	0.164	20
001 038 010101 00 00	MANOLYA TAVAN ARMATÜRÜ BEYAZ	MANOLYA LIGHTING FIXTURE WHITE	8699430035915	ad.	5	0.31	0.49	0.32	0.818	0.815	0.048	4.09
001 038 010201 00 00	MANOLYA APLİK BEYAZ	MANOLYA WALL LAMP WHITE	8699430036066	ad.	10	0.32	0.32	0.49	0.614	0.612	0.049	6.14
001 038 020101 00 00	FÜLYA TAVAN ARMATÜRÜ BEYAZ	FÜLYA LIGHTING FIXTURE WHITE	8699430036202	ad.	5	0.31	0.49	0.32	0.818	0.815	0.048	4.09
001 038 020201 00 00	FÜLYA APLİK BEYAZ	FÜLYA WALL LAMP WHITE	8699430036356	ad.	10	0.32	0.32	0.48	0.614	0.612	0.048	6.14
001 038 021101 00 00	FÜLYA TAVAN ARMATÜRÜ BEYAZ(CAMLI)	FÜLYA LIGHTING FIXTURE WHITE(GLASS)	8699430036509	ad.	5	0.31	0.49	0.32	0.818	0.815	0.048	4.09
001 038 021201 00 00	FÜLYA APLİK BEYAZ(CAMLI)	FÜLYA WALL LAMP WHITE(GLASS)	8699430036561	ad.	10	0.32	0.32	0.48	0.614	0.612	0.048	6.14
001 038 030101 00 00	YASEMİN DÜZ TAVAN ARMATÜRÜ BEYAZ	YASEMİN FLAT LIGHTING FIXTURE WHITE	8699430036622	ad.	12	0.34	0.5	0.49	0.6	0.598	0.083	7.2
001 038 040101 00 00	YASEMİN UFO TAVAN ARMATÜRÜ BEYAZ	YASEMİN UFO LIGHTING FIXTURE WHITE	8699430036752	ad.	12	0.34	0.5	0.49	0.474	0.472	0.083	5.888



ÜRÜN KODLARI

ÜRÜN KODU PRODUCT CODE	AÇIKLAMA DESCRIPTION	BARKOD BARCODE	BİRİM UNT	P. MİKTAR ITEM PER BOX	EN WIDHT	BOY LENGHT	YÜKSEKLİK HEIGHT	BİRİM BRÜT UNT GROSS (kg)	BİRİM NET UNT NET (kg)	HACİM VOLUME (m³)	PAKET PACKAGE
001 038 050101 00 00	YASEMİN UFO KÜRE TAVAN ARMATÜRÜ BEYAZ	YASEMIN UFO GLOBE LIGHTING FIXTURE WHITE	ad.	12	0,34	0,5	0,49	0,6	0,588	0,083	7,2
001 038 060101 00 00	YASEMİN KÜRE TAVAN ARMATÜRÜ BEYAZ	YASEMIN GLOBE LIGHTING FIXTURE WHITE	ad.	12	0,34	0,5	0,49	0,048	0,059	0,083	0,575
001 038 070101 00 00	YASEMİN UFO DÜZ TAVAN ARMATÜRÜ BEYAZ	YASEMIN UFO FLAT LIGHTING FIXTURE WHITE	ad.	12	0,34	0,5	0,49	0,042	0,052	0,083	0,507
001 038 080101 00 00	YASEMİN OVAL TAVAN ARMATÜRÜ BEYAZ	YASEMIN OVAL LIGHTING FIXTURE WHITE	ad.	12	0,34	0,5	0,49	0,466	0,464	0,083	5,592
001 038 090101 00 00	YASEMİN APLİK BEYAZ	YASEMIN WALL LAMP WHITE	ad.	8	0,29	0,54	0,36	0,466	0,464	0,056	3,728
001 038 120101 00 00	ORKİDE TAVAN ARMATÜRÜ BEYAZ	ORKIDE LIGHTING FIXTURE WHITE	ad.	24	0,35	0,61	0,45	0,3	0,299	0,096	7,2
001 038 130101 00 00	BEGONYA TAV.VE DUV.ARM.DİK BEYAZ	BEGONYA LIGHTING FIXTURE VERTICAL WHITE	ad.	12	0,34	0,28	0,49	0,478	0,476	0,046	5,736
001 038 140101 00 00	BEGONYA TAV.VE DUV.ARM.YATAY BEYAZ	BEGONYA LIGHTING FIX. HORIZONTAL WHITE	ad.	12	0,34	0,28	0,49	0,466	0,464	0,046	5,592
001 038 150101 00 00	BEGONYA TAV.VE DUV.ARM.KLASİK BEYAZ	BEGONYA LIGHTING FIXTURE CLASSIC WHITE	ad.	12	0,34	0,28	0,49	0,467	0,465	0,046	5,6
001 038 160101 00 00	YONCA TAVAN ARMATÜRÜ BEYAZ	YONCA LIGHTING FIXTURE WHITE	ad.	16	0,36	0,46	0,4	0,409	0,407	0,065	6,544
001 038 170101 00 00	KAMELYA TAV.VE DUV. ARM. BEYAZ	KAMELYA LIGHTING FIXTURE WHITE	ad.	5	0,29	0,28	0,52	0,95	0,946	0,041	4,75
001 038 180101 00 00	AKASYA TAVAN ARMATÜRÜ BEYAZ	AKASYA LIGHTING FIXTURE WHITE	ad.	5	0,31	0,3	0,47	0,08	0,156	0,044	0,398
001 038 181101 00 00	AKASYA TAVAN ARMATÜRÜ BEYAZ(CAMLI)	AKASYA LIGHTING FIXTURE WHITE(GLASS)	ad.	5	0,31	0,3	0,47	0,113	0,221	0,044	0,563
001 038 250022 00 00	360° SENS. TAVAN GLOP ARM.(2X25W)	360° SENSOR CEILING GLOBE FIXTURE(2X25W)	ad.	1	0,32	0,31	0,12	1,39	0,934	0,012	1,39
001 039 012012 00 00	12X12 İÇ KÖŞE	12X12 INSIDE CORNER	ad.	60	0,11	0,09	0,13	0,002	0,002	0,001	0,12
001 039 015010 00 00	15X10 İÇ KÖŞE	15X10 INSIDE CORNER	ad.	60	0,11	0,17	0,14	0,003	0,003	0,003	0,18
001 039 016016 00 00	16X16 İÇ KÖŞE	16X16 INSIDE CORNER	ad.	60	0,11	0,19	0,14	0,005	0,005	0,003	0,3
001 039 020010 00 00	20X10 İÇ KÖŞE	20X10 INSIDE CORNER	ad.	60	0,11	0,09	0,13	0,003	0,003	0,001	0,18
001 039 025016 00 00	25X16 İÇ KÖŞE	25X16 INSIDE CORNER	ad.	40	0,11	0,19	0,14	0,01	0,01	0,003	0,4
001 039 025025 00 00	25X25 İÇ KÖŞE	25X25 INSIDE CORNER	ad.	40	0,11	0,19	0,14	0,012	0,012	0,003	0,48
001 039 030010 00 00	30X10 İÇ KÖŞE	30X10 INSIDE CORNER	ad.	50	0,11	0,19	0,14	0,008	0,008	0,003	0,4
001 039 030016 00 00	30X16 İÇ KÖŞE	30X16 INSIDE CORNER	ad.	35	0,11	0,19	0,14	0,012	0,012	0,003	0,42
001 039 030025 00 00	30X25 İÇ KÖŞE	30X25 INSIDE CORNER	ad.	32	0,11	0,19	0,14	0,015	0,015	0,003	0,48
001 039 040016 00 00	40X16 İÇ KÖŞE	40X16 INSIDE CORNER	ad.	32	0,19	0,28	0,18	0,013	0,013	0,01	0,416
001 039 040025 00 00	40X25 İÇ KÖŞE	40X25 INSIDE CORNER	ad.	24	0,22	0,19	0,25	0,016	0,016	0,01	0,384
001 039 040040 00 00	40X40 İÇ KÖŞE	40X40 INSIDE CORNER	ad.	18	0,22	0,19	0,25	0,022	0,022	0,01	0,396
001 039 060025 00 00	60X25 İÇ KÖŞE	60X25 INSIDE CORNER	ad.	48	0,19	0,19	0,28	0,023	0,023	0,01	1,104
001 039 060040 00 00	60X40 İÇ KÖŞE	60X40 INSIDE CORNER	ad.	26	0,19	0,19	0,28	0,044	0,044	0,01	1,144
001 039 060060 00 00	60X60 İÇ KÖŞE	60X60 INSIDE CORNER	ad.	16	0,19	0,22	0,25	0,093	0,093	0,01	1,488
001 039 074020 00 00	74X20 İÇ KÖŞE	74X20 INSIDE CORNER	ad.	20	0,11	0,17	0,14	0,017	0,017	0,003	0,34
001 039 075060 00 00	75X60 İÇ KÖŞE(KUJİMA KAN.)	75X60 INSIDE CORNER(KUJİMA KAN.)	ad.	24	0,19	0,19	0,28	0,037	0,037	0,01	0,888
001 039 080040 00 00	80X40 İÇ KÖŞE	80X40 INSIDE CORNER	ad.	18	0,22	0,19	0,25	0,062	0,062	0,01	1,116
001 039 080060 00 00	80X60 İÇ KÖŞE	80X60 INSIDE CORNER	ad.	18	0,19	0,22	0,25	0,081	0,081	0,01	1,458
001 039 100036 00 00	100X36 İÇ KÖŞE(SABİT)	100X36 INSIDE CORNER(FIXED)	ad.	8	0,19	0,22	0,25	0,047	0,047	0,01	0,376
001 039 100036 01 00	100X36 İÇ KÖŞE(HAREKETLİ)	100X36 INSIDE CORNER(MOVING)	ad.	8	0,19	0,22	0,25	0,047	0,047	0,01	0,376
001 039 100037 00 00	100X37 İÇ KÖŞE(SABİT)	100X37 INSIDE CORNER(FIXED)	ad.	12	0,19	0,19	0,28	0,058	0,058	0,01	0,696
001 039 100037 01 00	100X37 İÇ KÖŞE(HAREKETLİ)	100X37 INSIDE CORNER(MOVING)	ad.	12	0,19	0,19	0,28	0,058	0,058	0,01	0,696
001 039 100040 00 00	100X40 İÇ KÖŞE(SABİT)	100X40 INSIDE CORNER(FIXED)	ad.	8	0,19	0,22	0,25	0,099	0,099	0,01	0,792
001 039 100040 01 00	100X40 İÇ KÖŞE(HAREKETLİ)	100X40 INSIDE CORNER(MOVING)	ad.	8	0,19	0,22	0,25	0,099	0,099	0,01	0,792
001 039 100048 00 00	100X48 İÇ KÖŞE(SABİT)	100X48 INSIDE CORNER(FIXED)	ad.	8	0,19	0,22	0,25	0,099	0,099	0,01	0,792
001 039 100048 01 00	100X48 İÇ KÖŞE(HAREKETLİ)	100X48 INSIDE CORNER(MOVING)	ad.	8	0,19	0,22	0,25	0,099	0,099	0,01	0,792
001 039 100050 00 00	100X50 İÇ KÖŞE(SABİT)	100X50 INSIDE CORNER(FIXED)	ad.	8	0,19	0,19	0,28	0,084	0,084	0,01	0,672
001 039 100050 01 00	100X50 İÇ KÖŞE(HAREKETLİ)	100X50 INSIDE CORNER(MOVING)	ad.	12	0,19	0,19	0,28	0,084	0,084	0,01	1,008
001 039 100060 00 00	100X60 İÇ KÖŞE(SABİT)	100X60 INSIDE CORNER(FIXED)	ad.	8	0,19	0,22	0,25	0,119	0,119	0,01	0,952
001 039 100060 01 00	100X60 İÇ KÖŞE(HAREKETLİ)	100X60 INSIDE CORNER(MOVING)	ad.	8	0,19	0,22	0,25	0,119	0,119	0,01	0,952
001 039 120060 00 00	120X60 İÇ KÖŞE	120X60 INSIDE CORNER	ad.	8	0,19	0,22	0,25	0,11	0,11	0,01	0,88
001 040 012012 00 00	12X12 DIŞ KÖŞE	12X12 OUTSIDE CORNER	ad.	60	0,11	0,09	0,13	0,004	0,004	0,001	0,24
001 040 015010 00 00	15X10 DIŞ KÖŞE	15X10 OUTSIDE CORNER	ad.	60	0,11	0,17	0,14	0,004	0,004	0,003	0,24
001 040 016016 00 00	16X16 DIŞ KÖŞE	16X16 OUTSIDE CORNER	ad.	60	0,11	0,19	0,14	0,006	0,006	0,003	0,36
001 040 020010 00 00	20X10 DIŞ KÖŞE	20X10 OUTSIDE CORNER	ad.	60	0,11	0,09	0,13	0,004	0,004	0,001	0,24
001 040 025016 00 00	25X16 DIŞ KÖŞE	25X16 OUTSIDE CORNER	ad.	40	0,11	0,17	0,14	0,012	0,012	0,003	0,48
001 040 025025 00 00	25X25 DIŞ KÖŞE	25X25 OUTSIDE CORNER	ad.	40	0,11	0,17	0,14	0,016	0,016	0,003	0,64
001 040 030010 00 00	30X10 DIŞ KÖŞE	30X10 OUTSIDE CORNER	ad.	50	0,11	0,17	0,14	0,011	0,011	0,003	0,55
001 040 030016 00 00	30X16 DIŞ KÖŞE	30X16 OUTSIDE CORNER	ad.	48	0,11	0,17	0,14	0,015	0,015	0,003	0,72
001 040 030025 00 00	30X25 DIŞ KÖŞE	30X25 OUTSIDE CORNER	ad.	30	0,11	0,17	0,14	0,018	0,018	0,003	0,54
001 040 040016 00 00	40X16 DIŞ KÖŞE	40X16 OUTSIDE CORNER	ad.	30	0,14	0,29	0,18	0,017	0,017	0,007	0,51
001 040 040025 00 00	40X25 DIŞ KÖŞE	40X25 OUTSIDE CORNER	ad.	30	0,14	0,29	0,18	0,023	0,023	0,007	0,69
001 040 040040 00 00	40X40 DIŞ KÖŞE	40X40 OUTSIDE CORNER	ad.	10	0,14	0,29	0,18	0,04	0,04	0,007	0,4
001 040 060025 00 00	60X25 DIŞ KÖŞE	60X25 OUTSIDE CORNER	ad.	72	0,19	0,19	0,28	0,025	0,025	0,01	1,8
001 040 060040 00 00	60X40 DIŞ KÖŞE	60X40 OUTSIDE CORNER	ad.	32	0,19	0,19	0,28	0,037	0,037	0,01	1,184
001 040 060060 00 00	60X60 DIŞ KÖŞE	60X60 OUTSIDE CORNER	ad.	16	0,19	0,25	0,22	0,097	0,097	0,01	1,552

ÜRÜN KODLARI

ÜRÜN KODU PRODUCT CODE	AÇIKLAMA DESCRIPTION	BARKOD BARCODE	BİRİM UNIT	P. MİKTAR ITEM PER BOX	EN YMDHT	BOY LENGHT	YÜKSEKLİK HEIGHT	BİRİM BRÜT UNT GROSS (kg)	BİRİM NET UNT NET (kg)	HACİM VOLUME (m³)	PAKET PACKAGE	
001 040 074020 00 00	74X20 DIŞ KÖŞE	74X20 OUTSIDE CORNER	8699430038978	ad.	20	0,14	0,29	0,18	0,018	0,018	0,007	0,36
001 040 075060 00 00	75X60 DIŞ KÖŞE(KLİMA KAN.)	75X60 OUTSIDE CORNER(KLİMA KAN.)	8699430038992	ad.	24	0,19	0,19	0,28	0,059	0,059	0,01	1,416
001 040 080040 00 00	80X40 DIŞ KÖŞE	80X40 OUTSIDE CORNER	8699430039005	ad.	8	0,22	0,19	0,25	0,101	0,101	0,01	0,808
001 040 080060 00 00	80X60 DIŞ KÖŞE	80X60 OUTSIDE CORNER	8699430039012	ad.	8	0,19	0,25	0,22	0,112	0,112	0,01	0,896
001 040 100036 00 00	100X36 DIŞ KÖŞE(SABİT)	100X36 OUTSIDE CORNER(FIXED)	8699430039036	ad.	8	0,19	0,22	0,25	0,121	0,121	0,01	0,968
001 040 100036 01 00	100X36 DIŞ KÖŞE(HAREKETLİ)	100X36 OUTSIDE CORNER(MOVING)	8699430039043	ad.	8	0,19	0,22	0,25	0,121	0,121	0,01	0,968
001 040 100037 00 00	100X37 DIŞ KÖŞE(SABİT)	100X37 OUTSIDE CORNER(FIXED)	8699430039050	ad.	8	0,19	0,19	0,28	0,089	0,089	0,01	0,712
001 040 100037 01 00	100X37 DIŞ KÖŞE(HAREKETLİ)	100X37 OUTSIDE CORNER(MOVING)	8699430039067	ad.	10	0,19	0,19	0,28	0,089	0,089	0,01	0,89
001 040 100040 00 00	100X40 DIŞ KÖŞE(SABİT)	100X40 OUTSIDE CORNER(FIXED)	8699430039074	ad.	10	0,19	0,19	0,28	0,089	0,089	0,01	0,89
001 040 100040 01 00	100X40 DIŞ KÖŞE(HAREKETLİ)	100X40 OUTSIDE CORNER(MOVING)	8699430039081	ad.	8	0,19	0,22	0,25	0,105	0,105	0,01	0,84
001 040 100048 00 00	100X48 DIŞ KÖŞE(SABİT)	100X48 OUTSIDE CORNER(FIXED)	8699430039098	ad.	8	0,19	0,22	0,25	0,105	0,105	0,01	0,84
001 040 100048 01 00	100X48 DIŞ KÖŞE(HAREKETLİ)	100X48 OUTSIDE CORNER(MOVING)	8699430039104	ad.	8	0,19	0,22	0,25	0,105	0,105	0,01	0,84
001 040 100050 00 00	100X50 DIŞ KÖŞE(SABİT)	100X50 OUTSIDE CORNER(FIXED)	8699430039111	ad.	8	0,19	0,19	0,28	0,102	0,102	0,01	0,816
001 040 100050 01 00	100X50 DIŞ KÖŞE(HAREKETLİ)	100X50 OUTSIDE CORNER(MOVING)	8699430039128	ad.	10	0,19	0,19	0,28	0,102	0,102	0,01	1,02
001 040 100060 00 00	100X60 DIŞ KÖŞE(SABİT)	100X60 OUTSIDE CORNER(FIXED)	8699430039135	ad.	8	0,19	0,22	0,25	0,118	0,118	0,01	0,944
001 040 100060 01 00	100X60 DIŞ KÖŞE(HAREKETLİ)	100X60 OUTSIDE CORNER(MOVING)	8699430039142	ad.	10	0,19	0,22	0,25	0,118	0,118	0,01	1,18
001 040 120060 00 00	120X60 DIŞ KÖŞE	120X60 OUTSIDE CORNER	8699430039159	ad.	8	0,19	0,22	0,25	0,12	0,12	0,01	0,96
001 041 012012 00 00	12X12 T PARÇASI	12X12 T CORNER	8699430039166	ad.	60	0,11	0,09	0,13	0,004	0,004	0,001	0,24
001 041 015010 00 00	15X10 T PARÇASI	15X10 T CORNER	8699430039173	ad.	60	0,11	0,17	0,14	0,004	0,004	0,003	0,24
001 041 016016 00 00	16X16 T PARÇASI	16X16 T CORNER	8699430039180	ad.	60	0,11	0,19	0,14	0,007	0,007	0,003	0,42
001 041 020010 00 00	20X10 T PARÇASI	20X10 T CORNER	8699430039197	ad.	30	0,11	0,09	0,13	0,007	0,007	0,001	0,21
001 041 025016 00 00	25X16 T PARÇASI	25X16 T CORNER	8699430039210	ad.	30	0,11	0,17	0,14	0,01	0,01	0,003	0,3
001 041 025025 00 00	25X25 T PARÇASI	25X25 T CORNER	8699430039227	ad.	24	0,11	0,17	0,14	0,012	0,012	0,003	0,288
001 041 030010 00 00	30X10 T PARÇASI	30X10 T CORNER	8699430039234	ad.	50	0,11	0,17	0,14	0,013	0,013	0,003	0,65
001 041 030016 00 00	30X16 T PARÇASI	30X16 T CORNER	8699430039241	ad.	40	0,11	0,17	0,14	0,015	0,015	0,003	0,6
001 041 030025 00 00	30X25 T PARÇASI	30X25 T CORNER	8699430039258	ad.	24	0,11	0,17	0,14	0,02	0,02	0,003	0,48
001 041 040016 00 00	40X16 T PARÇASI	40X16 T CORNER	8699430039265	ad.	24	0,14	0,29	0,18	0,023	0,023	0,007	0,552
001 041 040025 00 00	40X25 T PARÇASI	40X25 T CORNER	8699430039289	ad.	18	0,14	0,29	0,18	0,024	0,024	0,007	0,432
001 041 040040 00 00	40X40 T PARÇASI	40X40 T CORNER	8699430039296	ad.	48	0,14	0,29	0,18	0,029	0,029	0,007	1,392
001 041 060015 00 00	60X15 T PARÇASI(B. SIRTI)	60X15 T CORNER(B. SIRTI)	8699430039302	ad.	12	0,14	0,11	0,19	0,054	0,054	0,003	0,648
001 041 060025 00 00	60X25 T PARÇASI	60X25 T CORNER	8699430039319	ad.	40	0,19	0,19	0,28	0,042	0,042	0,01	1,68
001 041 060040 00 00	60X40 T PARÇASI	60X40 T CORNER	8699430039326	ad.	32	0,19	0,19	0,28	0,054	0,054	0,01	1,728
001 041 060060 00 00	60X60 T PARÇASI	60X60 T CORNER	8699430039333	ad.	20	0,19	0,25	0,22	0,078	0,078	0,01	1,56
001 041 074020 00 00	74X20 T PARÇASI	74X20 T CORNER	8699430039340	ad.	30	0,14	0,29	0,18	0,039	0,039	0,007	1,17
001 041 080040 00 00	80X40 T PARÇASI	80X40 T CORNER	8699430039364	ad.	12	0,22	0,19	0,25	0,105	0,105	0,01	1,26
001 041 080060 00 00	80X60 T PARÇASI	80X60 T CORNER	8699430039371	ad.	10	0,19	0,25	0,22	0,128	0,127	0,01	1,28
001 041 100036 00 00	100X36 T PARÇASI	100X36 T CORNER	8699430039395	ad.	12	0,19	0,22	0,25	0,103	0,103	0,01	1,236
001 041 100037 00 00	100X37 T PARÇASI	100X37 T CORNER	8699430039401	ad.	12	0,19	0,19	0,28	0,098	0,098	0,01	1,176
001 041 100040 00 00	100X40 T PARÇASI	100X40 T CORNER	8699430039418	ad.	12	0,19	0,22	0,25	0,103	0,103	0,01	1,236
001 041 100048 00 00	100X48 T PARÇASI	100X48 T CORNER	8699430039425	ad.	8	0,19	0,22	0,25	0,103	0,103	0,01	0,824
001 041 100050 00 00	100X50 T PARÇASI	100X50 T CORNER	8699430039432	ad.	8	0,19	0,19	0,28	0,111	0,111	0,01	0,888
001 041 100060 00 00	100X60 T PARÇASI	100X60 T CORNER	8699430039449	ad.	8	0,19	0,22	0,25	0,133	0,132	0,01	1,064
001 041 120060 00 00	120X60 T PARÇASI	120X60 T CORNER	8699430039456	ad.	8	0,19	0,22	0,25	0,135	0,134	0,01	1,08
001 042 012012 00 00	12X12 90 L KÖŞE	12X12 L CORNER	8699430039463	ad.	60	0,11	0,09	0,13	0,004	0,004	0,001	0,24
001 042 015010 00 00	15X10 90 L KÖŞE	15X10 L CORNER	8699430039470	ad.	60	0,11	0,17	0,14	0,004	0,004	0,003	0,24
001 042 016016 00 00	16X16 90 L KÖŞE	16X16 L CORNER	8699430039487	ad.	60	0,11	0,19	0,14	0,006	0,006	0,003	0,36
001 042 020010 00 00	20X10 90 L KÖŞE	20X10 L CORNER	8699430039494	ad.	50	0,11	0,09	0,13	0,004	0,004	0,001	0,2
001 042 025016 00 00	25X16 90 L KÖŞE	25X16 L CORNER	8699430039517	ad.	50	0,11	0,17	0,14	0,01	0,01	0,003	0,5
001 042 025025 00 00	25X25 90 L KÖŞE	25X25 L CORNER	8699430039524	ad.	40	0,11	0,17	0,14	0,01	0,01	0,003	0,4
001 042 030010 00 00	30X10 90 L KÖŞE	30X10 L CORNER	8699430039531	ad.	50	0,11	0,17	0,14	0,011	0,011	0,003	0,55
001 042 030016 00 00	30X16 90 L KÖŞE	30X16 L CORNER	8699430039548	ad.	50	0,11	0,17	0,14	0,012	0,012	0,003	0,6
001 042 030025 00 00	30X25 90 L KÖŞE	30X25 L CORNER	8699430039555	ad.	30	0,11	0,17	0,14	0,014	0,014	0,003	0,42
001 042 040016 00 00	40X16 90 L KÖŞE	40X16 L CORNER	8699430039562	ad.	34	0,14	0,29	0,18	0,017	0,017	0,007	0,578
001 042 040025 00 00	40X25 90 L KÖŞE	40X25 L CORNER	8699430039586	ad.	24	0,14	0,29	0,18	0,02	0,02	0,007	0,48
001 042 040040 00 00	40X40 90 L KÖŞE	40X40 L CORNER	8699430039593	ad.	60	0,14	0,29	0,18	0,025	0,025	0,007	1,5
001 042 060015 00 00	60X15 90 L KÖŞE(B. SIRTI)	60X15 L CORNER(FLOOR)	8699430039609	ad.	24	0,14	0,11	0,19	0,022	0,022	0,003	0,528
001 042 060025 00 00	60X25 90 L KÖŞE	60X25 L CORNER	8699430039616	ad.	60	0,19	0,19	0,28	0,037	0,037	0,01	2,22
001 042 060040 00 00	60X40 90 L KÖŞE	60X40 L CORNER	8699430039623	ad.	40	0,19	0,19	0,28	0,046	0,046	0,01	1,84
001 042 060060 00 00	60X60 90 L KÖŞE	60X60 L CORNER	8699430039630	ad.	24	0,19	0,25	0,22	0,077	0,077	0,01	1,848
001 042 074020 00 00	74X20 90 L KÖŞE	74X20 L CORNER	8699430039647	ad.	40	0,14	0,29	0,18	0,039	0,039	0,007	1,56
001 042 075060 00 00	75X60 90 L KÖŞE(KLİMA KAN.)	75X60 L CORNER(AIR CONDITIONER)	8699430039661	ad.	18	0,19	0,19	0,28	0,063	0,063	0,01	1,134



ÜRÜN KODLARI

ÜRÜN KODU PRODUCT CODE	AÇIKLAMA DESCRIPTION	BARKOD BARCODE	BİRİM UNT	P. MİKTAR ITEM PER BOX	EN VİDHT	BOY LENGHT	YÜKSEKLİK HEIGHT	BİRİM BRÜT UNT GROSS (kg)	BİRİM NET UNT NET (kg)	HACİM VOLUME (m³)	PAKET PACKAGE		
001 042 080040 00 00	80X40 90 L KÖŞE		80X40 L CORNER	8699430039678	ad.	16	0,22	0,19	0,25	0,092	0,092	0,01	1,472
001 042 080060 00 00	80X60 90 L KÖŞE		80X60 L CORNER	8699430039685	ad.	12	0,19	0,25	0,22	0,112	0,112	0,01	1,344
001 042 100036 00 00	100X36 90 L KÖŞE		100X36 L CORNER	8699430039708	ad.	12	0,19	0,22	0,25	0,102	0,102	0,01	1,224
001 042 100037 00 00	100X37 90 L KÖŞE		100X37 L CORNER	8699430039715	ad.	12	0,19	0,19	0,28	0,092	0,092	0,01	1,104
001 042 100040 00 00	100X40 90 L KÖŞE		100X40 L CORNER	8699430039722	ad.	12	0,19	0,22	0,25	0,106	0,106	0,01	1,272
001 042 100048 00 00	100X48 90 L KÖŞE		100X48 L CORNER	8699430039739	ad.	8	0,19	0,22	0,25	0,106	0,106	0,01	0,848
001 042 100050 00 00	100X50 90 L KÖŞE		100X50 L CORNER	8699430039746	ad.	8	0,19	0,19	0,28	0,103	0,103	0,01	0,824
001 042 100060 00 00	100X60 90 L KÖŞE		100X60 L CORNER	8699430039753	ad.	8	0,19	0,22	0,25	0,133	0,132	0,01	1,064
001 042 120060 00 00	120X60 90 L KÖŞE		120X60 L CORNER	8699430039760	ad.	8	0,19	0,22	0,25	0,132	0,131	0,01	1,056
001 043 012012 00 00	12X12 EK PARÇA		12X12 COUPLER FITTING	8699430039791	ad.	100	0,11	0,09	0,13	0,003	0,003	0,001	0,3
001 043 015010 00 00	15X10 EK PARÇA		15X10 COUPLER FITTING	8699430039807	ad.	100	0,11	0,17	0,14	0,003	0,003	0,003	0,3
001 043 016016 00 00	16X16 EK PARÇA		16X16 COUPLER FITTING	8699430039814	ad.	100	0,11	0,19	0,14	0,003	0,003	0,003	0,3
001 043 020010 00 00	20X10 EK PARÇA		20X10 COUPLER FITTING	8699430039821	ad.	100	0,11	0,09	0,13	0,003	0,003	0,001	0,3
001 043 025016 00 00	25X16 EK PARÇA		25X16 COUPLER FITTING	8699430039845	ad.	100	0,11	0,17	0,14	0,003	0,003	0,003	0,3
001 043 025025 00 00	25X25 EK PARÇA		25X25 COUPLER FITTING	8699430039852	ad.	50	0,11	0,17	0,14	0,008	0,008	0,003	0,4
001 043 030010 00 00	30X10 EK PARÇA		30X10 COUPLER FITTING	8699430039869	ad.	100	0,11	0,17	0,14	0,003	0,003	0,003	0,3
001 043 030016 00 00	30X16 EK PARÇA		30X16 COUPLER FITTING	8699430039876	ad.	100	0,11	0,09	0,14	0,003	0,003	0,001	0,3
001 043 030025 00 00	30X25 EK PARÇA		30X25 COUPLER FITTING	8699430039883	ad.	100	0,11	0,17	0,14	0,004	0,004	0,003	0,4
001 043 040016 00 00	40X16 EK PARÇA		40X16 COUPLER FITTING	8699430039890	ad.	100	0,14	0,29	0,18	0,005	0,005	0,007	0,5
001 043 040025 00 00	40X25 EK PARÇA		40X25 COUPLER FITTING	8699430039913	ad.	70	0,14	0,29	0,18	0,006	0,006	0,007	0,42
001 043 040040 00 00	40X40 EK PARÇA		40X40 COUPLER FITTING	8699430039920	ad.	100	0,14	0,29	0,18	0,013	0,013	0,007	1,3
001 043 060015 00 17	60X15 EK PARÇA(B.SİRTİ)		60X15 COUPLER FITTING(FLOOR)	8699430039937	ad.	50	0,13	0,09	0,11	0,005	0,005	0,001	0,25
001 043 060025 00 00	60X25 EK PARÇA		60X25 COUPLER FITTING	8699430039944	ad.	60	0,19	0,19	0,28	0,009	0,009	0,01	0,54
001 043 060040 00 00	60X40 EK PARÇA		60X40 COUPLER FITTING	8699430039951	ad.	40	0,19	0,19	0,28	0,011	0,011	0,01	0,44
001 043 060060 00 00	60X60 EK PARÇA		60X60 COUPLER FITTING	8699430039968	ad.	25	0,19	0,25	0,22	0,017	0,017	0,01	0,425
001 043 074020 00 00	74X20 EK PARÇA		74X20 COUPLER FITTING	8699430039975	ad.	50	0,14	0,29	0,18	0,007	0,007	0,007	0,35
001 043 075060 00 00	75X60 KLİMA KANLEK PARÇA		75X60 AIR COND.TRUNK COUPLER FITTING	8699430040001	ad.	40	0,14	0,11	0,19	0,011	0,011	0,003	0,44
001 043 080040 00 00	80X40 EK PARÇA		80X40 COUPLER FITTING	8699430040018	ad.	100	0,22	0,19	0,25	0,011	0,011	0,01	1,1
001 043 080060 00 00	80X60 EK PARÇA		80X60 COUPLER FITTING	8699430040025	ad.	80	0,19	0,25	0,22	0,013	0,013	0,01	1,04
001 043 100036 00 00	100X36 EK PARÇA		100X36 COUPLER FITTING	8699430040049	ad.	100	0,19	0,22	0,25	0,015	0,015	0,01	1,5
001 043 100037 00 00	100X37 EK PARÇA		100X37 COUPLER FITTING	8699430040056	ad.	100	0,19	0,22	0,25	0,015	0,015	0,01	1,5
001 043 100040 00 00	100X40 EK PARÇA		100X40 COUPLER FITTING	8699430040063	ad.	100	0,19	0,22	0,25	0,015	0,015	0,01	1,5
001 043 100048 00 00	100X48 EK PARÇA		100X48 COUPLER FITTING	8699430040070	ad.	100	0,19	0,22	0,25	0,018	0,018	0,01	1,8
001 043 100050 00 00	100X50 EK PARÇA		100X50 COUPLER FITTING	8699430040087	ad.	100	0,19	0,22	0,25	0,018	0,018	0,01	1,8
001 043 100060 00 00	100X60 EK PARÇA		100X60 COUPLER FITTING	8699430040094	ad.	100	0,19	0,22	0,25	0,022	0,022	0,01	2,2
001 043 120060 00 00	120X60 EK PARÇA		120X60 COUPLER FITTING	8699430040100	ad.	50	0,19	0,22	0,25	0,027	0,027	0,01	1,35
001 044 012012 00 00	12X12 UÇ TAPA		12X12 END CUP	8699430040155	ad.	100	0,11	0,09	0,13	0,002	0,002	0,001	0,2
001 044 015010 00 00	15X10 UÇ TAPA		15X10 END CUP	8699430040162	ad.	100	0,11	0,17	0,14	0,002	0,002	0,003	0,2
001 044 016016 00 00	16X16 UÇ TAPA		16X16 END CUP	8699430040179	ad.	100	0,11	0,19	0,14	0,002	0,002	0,003	0,2
001 044 020010 00 00	20X10 UÇ TAPA		20X10 END CUP	8699430040186	ad.	100	0,11	0,09	0,13	0,002	0,002	0,001	0,2
001 044 025016 00 00	25X16 UÇ TAPA		25X16 END CUP	8699430040209	ad.	100	0,11	0,17	0,14	0,003	0,003	0,003	0,3
001 044 025025 00 00	25X25 UÇ TAPA		25X25 END CUP	8699430040216	ad.	100	0,11	0,17	0,14	0,004	0,004	0,003	0,4
001 044 030010 00 00	30X10 UÇ TAPA		30X10 END CUP	8699430040223	ad.	100	0,11	0,17	0,14	0,002	0,002	0,003	0,2
001 044 030016 00 00	30X16 UÇ TAPA		30X16 END CUP	8699430040230	ad.	100	0,11	0,17	0,14	0,003	0,003	0,003	0,3
001 044 030025 00 00	30X25 UÇ TAPA		30X25 END CUP	8699430040247	ad.	100	0,11	0,17	0,14	0,005	0,005	0,003	0,5
001 044 040016 00 00	40X16 UÇ TAPA		40X16 END CUP	8699430040254	ad.	25	0,14	0,29	0,18	0,006	0,006	0,007	0,15
001 044 040025 00 00	40X25 UÇ TAPA		40X25 END CUP	8699430040278	ad.	25	0,14	0,29	0,18	0,069	0,069	0,007	1,725
001 044 040040 00 00	40X40 UÇ TAPA		40X40 END CUP	8699430040285	ad.	25	0,14	0,29	0,18	0,009	0,009	0,007	0,225
001 044 040040 00 11	40X40 UÇ TAPA(SİYAH)		40X40 END CUP(BLACK)	8699430040292	ad.	25	0,14	0,29	0,18	0,009	0,009	0,007	0,225
001 044 060015 00 17	60X15 SONLAMA KAPAK(B.SİRTİ)		60X15 END CUPAK(FLOOR)	8699430040322	ad.	50	0,13	0,09	0,11	0,005	0,005	0,001	0,25
001 044 060025 00 00	60X25 UÇ TAPA		60X25 END CUP	8699430040339	ad.	50	0,19	0,19	0,28	0,01	0,01	0,01	0,5
001 044 060040 00 00	60X40 UÇ TAPA		60X40 END CUP	8699430040346	ad.	50	0,19	0,19	0,28	0,013	0,013	0,01	0,65
001 044 060060 00 00	60X60 UÇ TAPA		60X60 END CUP	8699430040353	ad.	30	0,19	0,25	0,22	0,027	0,027	0,01	0,81
001 044 074020 00 00	74X20 UÇ TAPA		74X20 END CUP	8699430040384	ad.	50	0,14	0,29	0,18	0,108	0,108	0,007	5,4
001 044 075060 01 00	75X60 İÇ SONLAMA(KLİMA KAN.)		75X60 INSIDE END CUP(KLİMA KAN.)	8699430040421	ad.	30	0,22	0,19	0,25	0,092	0,092	0,01	2,76
001 044 075060 02 00	75X60 DİŞ SONLAMA(KLİMA KAN.)		75X60 OUTSIDE END CUP(KLİMA KAN.)	8699430040438	ad.	18	0,22	0,19	0,25	0,092	0,092	0,01	1,656
001 044 080040 00 00	80X40 UÇ TAPA		80X40 END CUP	8699430040445	ad.	60	0,22	0,19	0,25	0,008	0,008	0,01	0,48
001 044 080060 00 00	80X60 UÇ TAPA		80X60 END CUP	8699430040452	ad.	48	0,19	0,25	0,22	0,02	0,02	0,01	0,96
001 044 100036 00 00	100X36 UÇ TAPA		100X36 END CUP	8699430040490	ad.	20	0,19	0,22	0,25	0,027	0,027	0,01	0,54
001 044 100037 00 00	100X37 UÇ TAPA		100X37 END CUP	8699430040506	ad.	50	0,19	0,19	0,28	0,016	0,016	0,01	0,8
001 044 100040 00 00	100X40 UÇ TAPA		100X40 END CUP	8699430040513	ad.	20	0,19	0,22	0,25	0,027	0,027	0,01	0,54

ÜRÜN KODLARI

ÜRÜN KODU PRODUCT CODE	AÇIKLAMA DESCRIPTION	BARKOD BARCODE	BİRİM UNIT	P. MİKTAR ITEM PER BOX	EN YMDHT	BOY LENGHT	YÜKSEKLİK HEIGHT	BİRİM BRÜT UNT GROSS (kg)	BİRİM NET UNT NET (kg)	HACİM VOLUME (m³)	PAKET PACKAGE	
001 044 100048 00 00	100X48 UÇ TAPA	100X48 END CUP	8699430040520	ad.	20	0.19	0.22	0.25	0.027	0.027	0.01	0.54
001 044 100050 00 00	100X50 UÇ TAPA	100X50 END CUP	8699430040537	ad.	40	0.19	0.19	0.28	0.014	0.014	0.01	0.56
001 044 100060 00 00	100X60 UÇ TAPA	100X60 END CUP	8699430040544	ad.	20	0.19	0.22	0.25	0.027	0.027	0.01	0.54
001 044 120060 00 00	120X60 UÇ TAPA	120X60 END CUP	8699430040551	ad.	20	0.19	0.22	0.25	0.03	0.03	0.01	0.6
001 045 000014 30 00	Ø14 KALIN BOY BORU(3M)	Ø14 THICK BOY PIPE(3M)	8699430040575	m	102	0.18	3.02	0.3	0.044	0.044	0.163	4.488
001 045 000018 30 00	Ø18 KALIN BOY BORU(3M)	Ø18 THICK BOY PIPE(3M)	8699430040582	m	102	0.22	3.02	0.34	0.054	0.054	0.226	5.508
001 045 000026 30 00	Ø26 KALIN BOY BORU(3M)	Ø26 THICK BOY PIPE(3M)	8699430040599	m	51	0.23	3.02	0.35	0.1	0.1	0.243	5.1
001 045 000037 30 00	Ø37 KALIN BOY BORU(3M)	Ø37 THICK BOY PIPE(3M)	8699430040605	m	30	0.15	3.02	0.15	0.417	0.415	0.068	12.51
001 045 010014 00 11	Ø16 KANGAL(NORMAL)(SİYAH)	Ø16 KANGAL PIPE (NORMAL)(BLACK)	8699430040612	m	100	0.66	0.14	0.66	0.045	0.045	0.061	4.5
001 045 010018 00 11	Ø18 KANGAL(NORMAL)(SİYAH)	Ø18 KANGAL PIPE (NORMAL)(BLACK)	8699430040629	m	100	0.71	0.14	0.71	0.054	0.054	0.071	5.4
001 045 010026 00 11	Ø26 KANGAL(NORMAL)(SİYAH)	Ø26 KANGAL PIPE (NORMAL)(BLACK)	8699430040636	m	50	0.74	0.15	0.74	0.1	0.1	0.082	5
001 045 010037 00 11	Ø37 KANGAL(NORMAL)(SİYAH)	Ø37 KANGAL PIPE (NORMAL)(BLACK)	8699430040643	m	50	0.94	0.14	0.94	0.25	0.249	0.124	12.5
001 045 020014 00 00	Ø14 KANGAL(KAUÇUK)	Ø14 KANGAL PIPE(CAOUTCHOU)	8699430040650	m	100	0.66	0.13	0.66	0.045	0.045	0.057	4.5
001 045 020018 00 00	Ø18 KANGAL(KAUÇUK)	Ø18 KANGAL PIPE(CAOUTCHOU)	8699430040667	m	100	0.71	0.14	0.71	0.065	0.065	0.071	6.5
001 045 020026 00 00	Ø26 KANGAL(KAUÇUK)	Ø26 KANGAL PIPE(CAOUTCHOU)	8699430040674	m	50	0.74	0.15	0.74	0.1	0.1	0.082	5
001 045 020037 00 00	Ø37 KANGAL(KAUÇUK)	Ø37 KANGAL PIPE(CAOUTCHOU)	8699430040681	m	50	0.94	0.14	0.94	0.24	0.239	0.124	12
001 045 030014 00 00	Ø14 KANGAL(KAUÇUK)(KALIN)	Ø14 KANGAL PIPE(CAOUTCHOU)(THICK)	8699430040698	m	100	0.66	0.13	0.66	0.06	0.06	0.057	6
001 045 030018 00 00	Ø18 KANGAL(KAUÇUK)(KALIN)	Ø18 KANGAL PIPE(CAOUTCHOU)(THICK)	8699430040704	m	100	0.71	0.14	0.71	0.07	0.07	0.071	7
001 045 110014 30 17	Ø14 PVC A.YAYMAYAN BORU MUFLU(3M)	Ø14 PVC NONFLAME PIPE W.COUPLER(3M)	8699430040742	m	102	0.19	3.06	0.19	0.065	0.065	0.11	6.63
001 045 110016 30 17	Ø16 PVC A.YAYMAYAN BORU MUFLU(3M)	Ø16 PVC NONFLAME PIPE W.COUPLER(3M)	8699430040759	m	102	0.23	3.06	0.23	0.08	0.08	0.162	8.16
001 045 110018 30 17	Ø18 PVC A.YAYMAYAN BORU MUFLU(3M)	Ø18 PVC NONFLAME PIPE W.COUPLER(3M)	8699430040766	m	102	0.24	3.06	0.23	0.095	0.095	0.169	9.69
001 045 110020 30 00	Ø20 PVC A.YAYMAYAN BORU MUFLU(3M)(BEYAZ)	Ø20 PVC NONFLAME PIPE W.COUPLER 3M WHITE	8699430040773	m	102	0.16	3.06	0.16	0.11	0.11	0.078	11.22
001 045 110020 30 17	Ø20 PVC A.YAYMAYAN BORU MUFLU(3M)	Ø20 PVC NONFLAME PIPE W.COUPLER(3M)	8699430040780	m	102	0.16	3.06	0.16	0.11	0.11	0.078	11.22
001 045 110025 30 17	Ø25 PVC A.YAYMAYAN BORU MUFLU(3M)	Ø25 PVC NONFLAME PIPE W.COUPLER(3M)	8699430040797	m	51	0.24	3.06	0.23	0.125	0.125	0.169	6.375
001 045 110032 30 17	Ø32 PVC A.YAYMAYAN BORU MUFLU(3M)	Ø32 PVC NONFLAME PIPE W.COUPLER(3M)	8699430040803	m	30	0.24	3.06	0.23	0.19	0.189	0.169	5.7
001 045 110040 30 17	Ø40 PVC A.YAYMAYAN BORU MUFLU(3M)	Ø40 PVC NONFLAME PIPE W.COUPLER(3M)	8699430040810	m	30	0.24	3.06	0.23	0.38	0.378	0.169	11.4
001 045 120014 30 00	Ø14 PVC A.YAYMAYAN BORU(3M)(BEYAZ)	Ø14 PVC NONFLAME PIPE(3M)(WHITE)	8699430040841	m	102	0.11	3.06	0.11	0.065	0.065	0.037	6.63
001 045 120014 30 17	Ø14 PVC A.YAYMAYAN BORU(3M)	Ø14 PVC NONFLAME PIPE(3M)	8699430040858	m	102	0.11	3.06	0.11	0.065	0.065	0.037	6.63
001 045 120016 30 00	Ø16 PVC A.YAYMAYAN BORU(3M)(BEYAZ)	Ø16 PVC NONFLAME PIPE(3M)(WHITE)	8699430040872	m	102	0.12	3.06	0.12	0.08	0.08	0.044	8.16
001 045 120016 30 14	Ø16 PVC A.YAYMAYAN BORU(3M)(SARI)	Ø16 PVC NONFLAME PIPE(3M)(YELLOW)	8699430040889	m	102	0.12	3.06	0.12	0.08	0.08	0.044	8.16
001 045 120016 30 17	Ø16 PVC A.YAYMAYAN BORU(3M)	Ø16 PVC NONFLAME PIPE(3M)	8699430040896	m	102	0.12	3.06	0.12	0.08	0.08	0.044	8.16
001 045 120018 30 00	Ø18 PVC A.YAYMAYAN BORU(3M)(BEYAZ)	Ø18 PVC NONFLAME PIPE(3M)(WHITE)	8699430040902	m	102	0.13	3.06	0.13	0.095	0.095	0.052	9.69
001 045 120018 30 17	Ø18 PVC A.YAYMAYAN BORU(3M)	Ø18 PVC NONFLAME PIPE(3M)	8699430040919	m	102	0.13	3.06	0.13	0.095	0.095	0.052	9.69
001 045 120020 30 00	Ø20 PVC A.YAYMAYAN BORU(3M)(BEYAZ)	Ø20 PVC NONFLAME PIPE(3M)(WHITE)	8699430040933	m	102	0.14	3.06	0.14	0.11	0.11	0.06	11.22
001 045 120020 30 17	Ø20 PVC A.YAYMAYAN BORU(3M)	Ø20 PVC NONFLAME PIPE(3M)	8699430040940	m	102	0.14	3.06	0.14	0.11	0.11	0.06	11.22
001 045 120025 30 00	Ø25 PVC A.YAYMAYAN BORU(3M)(BEYAZ)	Ø25 PVC NONFLAME PIPE(3M)(WHITE)	8699430040954	m	51	0.14	3.06	0.14	0.125	0.125	0.06	6.375
001 045 120025 30 17	Ø25 PVC A.YAYMAYAN BORU(3M)	Ø25 PVC NONFLAME PIPE(3M)	8699430040971	m	51	0.14	3.06	0.14	0.125	0.125	0.06	6.375
001 045 120032 20 17	Ø32 PVC A.YAYMAYAN BORU(3M)	Ø32 PVC NONFLAME PIPE(3M)	8699430040988	30	0.24	3.06	0.23	0.19	0.189	0.169	5.677	
001 045 120032 30 00	Ø32 PVC A.YAYMAYAN BORU(3M)(BEYAZ)	Ø32 PVC NONFLAME PIPE(3M)(WHITE)	8699430040995	m	30	0.14	3.06	0.14	0.19	0.189	0.06	5.7
001 045 120032 30 17	Ø32 PVC A.YAYMAYAN BORU(3M)	Ø32 PVC NONFLAME PIPE(3M)	8699430041008	m	30	0.14	3.06	0.14	0.19	0.189	0.06	5.7
001 045 120040 30 00	Ø40 PVC A.YAYMAYAN BORU(3M)(BEYAZ)	Ø40 PVC NONFLAME PIPE(3M)(WHITE)	8699430041022	m	30	0.16	3.06	0.16	0.38	0.378	0.078	11.4
001 045 120040 30 17	Ø40 PVC A.YAYMAYAN BORU(3M)	Ø40 PVC NONFLAME PIPE(3M)	8699430041039	m	30	0.16	3.06	0.16	0.38	0.378	0.078	11.4
001 046 000101 00 00	ANTİGRON KARE BUAT 85X85	SUR.MOUNTED SQUARE JUNCTION BOX 85X85	8699430041176	ad.	10	0.19	0.1	0.21	0.071	0.071	0.004	0.712
001 046 000101 00 12	ANTİGRON KARE BUAT 85X85 (TURUNCU)	SUR.MOUNTED SQUARE JUNC.BOX 85X85 ORANGE	8699430041183	ad.	10	0.19	0.1	0.21	0.071	0.071	0.004	0.712
001 046 000103 00 00	ANTİGRON BUAT 3 LÜ PLASTİK(BEYAZ)	S.MOUNTED JUNCTION BOX 3 PLASTIC(WHITE)	8699430041206	ad.	10	0.18	0.1	0.24	0.047	0.047	0.004	0.47
001 046 000103 00 11	ANTİGRON BUAT 3 LÜ PLASTİK(SİYAH)	S.MOUNTED JUNCTION BOX 3 PLASTIC(BLACK)	8699430041213	ad.	10	0.18	0.1	0.24	0.047	0.047	0.004	0.47
001 046 000103 00 12	ANTİGRON BUAT 3 LÜ PLASTİK(TURUNCU)	S.MOUNTED JUNCTION BOX 3 PLASTIC(ORANGE)	8699430041220	ad.	10	0.18	0.1	0.24	0.047	0.047	0.004	0.47
001 046 000104 00 00	ANTİGRON BUAT 4 LÜ PLASTİK(BEYAZ)	S.MOUNTED JUNCTION BOX 4 PLASTIC(WHITE)	8699430041237	ad.	10	0.18	0.1	0.24	0.049	0.049	0.004	0.492
001 046 000104 00 11	ANTİGRON BUAT 4 LÜ PLASTİK(SİYAH)	S.MOUNTED JUNCTION BOX 4 PLASTIC(BLACK)	8699430041244	ad.	10	0.18	0.1	0.24	0.049	0.049	0.004	0.492
001 046 000104 00 12	ANTİGRON BUAT 4 LÜ PLASTİK(TURUNCU)	S.MOUNTED JUNCTION BOX 4 PLASTIC(ORANGE)	8699430041251	ad.	10	0.18	0.1	0.24	0.049	0.049	0.004	0.492
001 046 021010 00 11	KARE BUAT(10X10)	SQUARE JUNCTION BOX(10X10)	8699430041299	ad.	10	0.21	0.12	0.23	0.079	0.079	0.006	0.792
001 046 021010 00 12	KARE BUAT TURUNCU(10X10)	SQUARE JUNCTION BOX ORANGE(10X10)	8699430041305	ad.	10	0.21	0.12	0.23	0.079	0.079	0.006	0.792
001 046 021212 00 11	KARE BUAT(12X12)	SQUARE JUNCTION BOX(12X12)	8699430041312	ad.	10	0.25	0.14	0.26	0.101	0.1	0.009	1.006
001 046 021212 00 12	KARE BUAT TURUNCU(12X12)	SQUARE JUNCTION BOX ORANGE(12X12)	8699430041329	ad.	10	0.25	0.14	0.26	0.101	0.1	0.009	1.006
001 046 021515 00 11	KARE BUAT(15X15)	SQUARE JUNCTION BOX(15X15)	8699430041336	ad.	10	0.29	0.16	0.3	0.179	0.178	0.014	1.79
001 046 021515 00 12	KARE BUAT TURUNCU(15X15)	SQUARE JUNCTION BOX ORANGE(15X15)	8699430041343	ad.	10	0.29	0.16	0.3	0.179	0.178	0.014	1.79
001 046 022020 00 11	KARE BUAT(20X20)	SQUARE JUNCTION BOX(20X20)	8699430041350	ad.	10	0.3	0.21	0.41	0.3	0.299	0.025	3
001 046 022020 00 12	KARE BUAT TURUNCU(20X20)	SQUARE JUNCTION BOX ORANGE(20X20)	8699430041367	ad.	10	0.3	0.21	0.41	0.3	0.299	0.025	3
001 046 028008 00 11	KARE BUAT(8X8)	SQUARE JUNCTION BOX(8X8)	8699430041374	ad.	10	0.21	0.12	0.23	0.065	0.065	0.006	0.65
001 046 051010 00 12	KARE BUAT A.YAYMAYAN TURUNCU(10X10)	SQUARE JUNCTION BOX NONFLAM.ORANGE 10X10	8699430041435	ad.	10	0.21	0.12	0.23	0.079	0.079	0.006	0.792
001 046 051212 00 12	KARE BUAT A.YAYMAYAN TURUNCU(12X12)	SQUARE JUNCTION BOX NONFLAM.ORANGE 12X12	8699430041442	ad.	10	0.25	0.14	0.26	0.101	0.1	0.009	1.006



ÜRÜN KODLARI

ÜRÜN KODU PRODUCT CODE	AÇIKLAMA DESCRIPTION	BARKOD BARCODE	BİRİM UNIT	P. MİKTAR ITEM PER BOX	EN WDHT	BOY LENGHT	YÜKSEKLİK HEIGHT	BİRİM BRÜT UNT GROSS (kg)	BİRİM NET UNT NET (kg)	HACİM VOLUME (m ³)	PAKET PACKAGE
010 094 010004	10 MM TOPRAKLAMALI RAY KLEMENSİ		ad.	hazır	hazır	hazır	hazır	hazır	hazır	hazır	hazır
010 094 010005	SİGORTALI RAY KLEMENSİ GMM/6.3 A.		ad.	hazır	hazır	hazır	hazır	hazır	hazır	hazır	hazır
001 046 120101 00 11	ALÇIPAN KASA 1 LÜ(SİYAH)	PLASTER BOX 1 (BLACK)	8699430041855	ad.	500	0.5	0.6	0.65	0.033	0.033	0.195 16.4
001 046 120101 00 12	ALÇIPAN KASA 1 LÜ(TURUNCU)	PLASTER BOX 1 (ORANGE)	8699430041862	ad.	500	0.6	0.5	0.6	0.033	0.033	0.18 16.4
001 046 120102 00 11	ALÇIPAN KASA 2 LÜ(SİYAH)	PLASTER BOX 2 (BLACK)	8699430041879	ad.	300	0.5	0.6	0.65	0.071	0.071	0.195 21.3
001 046 120102 00 12	ALÇIPAN KASA 2 LÜ(TURUNCU)	PLASTER BOX 2 (ORANGE)	8699430041886	ad.	300	0.6	0.5	0.6	0.071	0.071	0.18 21.3
001 046 120103 00 11	ALÇIPAN KASA 3 LÜ(SİYAH)	PLASTER BOX 3 LÜ(BLACK)	8699430041893	ad.	200	0.5	0.6	0.65	0.082	0.082	0.195 16.4
001 046 120103 00 12	ALÇIPAN KASA 3 LÜ(TURUNCU)	PLASTER BOX 3 LÜ(ORANGE)	8699430041909	ad.	200	0.6	0.5	0.6	0.082	0.082	0.18 16.4
001 046 130101 00 11	NORM BUA(T14-18 ÇIŞULU)	NORM JUNCTION BOX(14-18 OUTLET)	8699430041916	ad.	250	0.5	0.6	0.65	0.042	0.042	0.195 10.5
001 046 130101 00 12	NORM BUA(TURUNCU)	NORM JUNCTION BOX(ORANGE)	8699430041923	ad.	250	0.5	0.6	0.65	0.042	0.042	0.195 10.5
001 046 130102 00 11	NORM KASA	NORM BOX	8699430041930	ad.	500	0.5	0.6	0.65	0.025	0.025	0.195 12.6
001 046 130102 00 12	NORM KASA(TURUNCU)	NORM BOX(ORANGE)	8699430041947	ad.	500	0.5	0.6	0.65	0.025	0.025	0.195 12.6
001 046 160101 00 11	GEÇMELİ DERİN KASA	PLASTIC DEEP CASE W.COMBINING TOOL	8699430042012	ad.	300	0.5	0.6	0.65	0.04	0.04	0.195 12
001 046 160101 00 12	GEÇMELİ DERİN KASA(TURUNCU)	PLASTIC DEEP CASE(ORANGE) W.COMBINING TOOL	8699430042029	ad.	300	0.6	0.5	0.6	0.04	0.04	0.18 12
001 046 160102 00 00	GEÇMELİ PLASTİK KASA	PLASTIC CASE W.COMBINING TOOL	8699430042036	ad.	400	0.5	0.6	0.65	0.033	0.033	0.195 13.2
001 046 160102 00 12	GEÇMELİ PLASTİK KASA(TURUNCU)	PLASTIC CASE (ORANGE)W.COMB.TOOL	8699430042043	ad.	400	0.6	0.5	0.6	0.033	0.033	0.18 13.2
001 046 170102 00 11	TÜNEL BUA(TSİYAH)	TUNNEL JUNCTION BOX(BLACK)	8699430042074	ad.	300	0.5	0.6	0.65	0.044	0.044	0.195 13.2
001 046 180003 00 00	LÜX BUA(T KAPAĞIDÜZ-PLASTİK AYAK)	LUX JUNCTION BOX LID(FLAT-PLASTIC AYAK)	8699430042128	ad.	100	0.38	0.05	0.45	0.01	0.01	0.009 0.99
001 046 190101 00 11	BUA(T ARKA KAPAK(SİYAH)	JUNCTION BOX BACK COVER(BLACK)	8699430042173	ad.	500	0.31	0.29	0.38	0.012	0.012	0.034 5.8
001 046 190101 00 14	BUA(T ARKA KAPAK(SARI)	JUNCTION BOX BACK COVER(YELLOW)	8699430042180	ad.	500	0.31	0.29	0.38	0.012	0.012	0.034 5.8
001 046 190102 00 11	BUA(T GÖVDE(60 LİK(SİYAH)	JUNCTION BOX BODY(60)(BLACK)	8699430042197	ad.	350	0.5	0.4	0.65	0.028	0.028	0.13 9.8
001 046 190102 00 12	BUA(T GÖVDE(60 LİK(TURUNCU)	JUNCTION BOX BODY(60)(ORANGE)	8699430042203	ad.	350	0.5	0.4	0.65	0.028	0.028	0.13 9.8
001 046 190103 00 11	KALIBA TESPT ELEMANI(SİYAH)	FIXING TOOL(BLACK)	8699430042210	ad.	500	0.5	0.4	0.65	0.023	0.023	0.13 11.5
001 046 190103 00 14	KALIBA TESPT ELEMANI (SARI)	FIXING TOOL(YELLOW)	8699430042227	ad.	500	0.5	0.4	0.65	0.023	0.023	0.13 11.5
001 046 190104 00 11	ANAHTAR KASASI(SİĞ BRÜT)(SİYAH)	SWITCH CASE (BLACK)	8699430042234	ad.	500	0.5	0.4	0.65	0.027	0.027	0.13 13.5
001 046 190104 00 12	ANAHTAR KASASI(SİĞ BRÜT)(TURUNCU)	SWITCH CASE (ORANGE)	8699430042241	ad.	500	0.5	0.4	0.65	0.027	0.027	0.13 13.5
001 046 190106 00 11	KONİK GÖVDE(SİYAH)	CONIC BODY(BLACK)	8699430042258	ad.	250	0.31	0.29	0.38	0.017	0.017	0.034 4.2
001 046 190106 00 14	KONİK GÖVDE(SARI)	CONIC BODY(YELLOW)	8699430042265	ad.	250	0.31	0.29	0.38	0.017	0.017	0.034 4.2
001 046 190107 00 11	APLIK 20 LİK SİYAH	WALL LAMP 20 BLACK	8699430042272	ad.	100	0.11	0.19	0.14	0.005	0.005	0.003 0.53
001 046 190107 00 14	APLIK 20 LİK SARI	WALL LAMP 20 YELLOW	8699430042289	ad.	100	0.11	0.19	0.14	0.005	0.005	0.003 0.53
001 046 190108 00 11	APLIK EĞİK BAĞLANTI DIRSEĞİ SİYAH	WALL LAMP CURVED CONLBEND BLACK	8699430042296	ad.	75	0.11	0.19	0.14	0.004	0.004	0.003 0.315
001 046 190108 00 12	APLIK EĞİK BAĞLANTI DIRSEĞİ TURUNCU	WALL LAMP CURVED CONLBEND ORANGE	8699430042302	ad.	75	0.11	0.19	0.14	0.004	0.004	0.003 0.315
001 046 210001 00 12	NORM KASA (H.FREE)(YANMAZ)(TURUNCU)	NORM BOX (H.FREE)(NONFLAME)(ORANGE)	8699430042425	ad.	500	0.5	0.6	0.65	0.025	0.025	0.195 12.6
001 046 210003 00 12	TÜNEL BUA(T(YANMAZ)	TUNNEL JUNCTION BOX (NONFLAME)	8699430042449	ad.	300	0.5	0.6	0.65	0.044	0.044	0.195 13.2
001 047 012516 00 00	PRİZ MONTAJ KASASI(25X16)	SOM BASE(25X16)	8699430042456	ad.	40	0.11	0.19	0.14	0.095	0.095	0.003 3.8
001 047 012525 00 00	PRİZ MONTAJ KASASI(25X25)	SOM BASE(25X25)	8699430042463	ad.	50	0.11	0.17	0.14	0.095	0.095	0.003 4.75
001 047 014016 00 00	PRİZ MONTAJ KASASI(40X16)	SOM BASE(40X16)	8699430042470	ad.	18	0.14	0.29	0.18	0.095	0.095	0.007 1.71
001 047 014025 00 00	PRİZ MONTAJ KASASI(40X25)	SOM BASE(40X25)	8699430042487	ad.	60	0.14	0.29	0.18	0.095	0.095	0.007 5.7
001 047 014040 00 00	PRİZ MONTAJ KASASI(40X40)	SOM BASE(40X40)	8699430042494	ad.	50	0.14	0.29	0.18	0.095	0.095	0.007 4.75
001 047 017420 00 00	PRİZ MONTAJ KASASI(74X20)	SOM BASE(74X20)	8699430042517	ad.	6	0.14	0.29	0.18	0.095	0.095	0.007 0.57
001 047 017421 00 00	PRİZ MONTAJ KASASI(45X45)(74X20)	SOM BASE(45X45)(74X20)	8699430042524	ad.	12	0.14	0.29	0.18	0.095	0.095	0.007 1.14
001 047 020001 00 00	PMS(100LİK)(1L)	SOM SET(100)(1)	8699430042555	ad.	20	0.11	0.21	0.16	0.038	0.038	0.004 0.76
001 047 020002 00 00	PMS(100LİK)(2L)	SOM SET(100)(2)	8699430042562	ad.	16	0.11	0.21	0.16	0.049	0.049	0.004 0.784
001 047 020003 00 00	PMS(100LİK)(3L)	SOM SET(100)(3)	8699430042579	ad.	12	0.11	0.21	0.16	0.09	0.09	0.004 1.08
001 047 040001 00 00	PMS(100LİK)(45X45)(1L)	SOM SET(100)(45X45)(1)	8699430042654	ad.	20	0.11	0.17	0.14	0.035	0.035	0.003 0.7
001 047 040002 00 00	PMS(100LİK)(45X45)(2L)	SOM SET(100)(45X45)(2)	8699430042661	ad.	14	0.11	0.25	0.2	0.073	0.073	0.005 1.022
001 047 040003 00 00	PMS(100LİK)(45X45)(3L)	SOM SET(100)(45X45)(3)	8699430042678	ad.	10	0.11	0.33	0.2	0.097	0.097	0.007 0.97
001 047 040004 00 00	PMS(100LİK)(45X45)(4L)	SOM SET(100)(45X45)(4)	8699430042685	ad.	10	0.12	0.4	0.23	0.121	0.121	0.011 1.21
001 047 060001 00 00	PMS(120X60)(1L)	SOM SET(120X60)(1)	8699430042746	ad.	20	0.13	0.22	0.15	0.067	0.067	0.004 1.34
001 047 060002 00 00	PMS(120X60)(2L)	SOM SET(120X60)(2)	8699430042753	ad.	20	0.13	0.26	0.23	0.108	0.108	0.008 2.16
001 047 060003 00 00	PMS(120X60)(3L)	SOM SET(120X60)(3)	8699430042760	ad.	20	0.13	0.34	0.23	0.115	0.115	0.01 2.3
001 047 070001 00 00	PMS(100X37/50)(45X45)(1L)ÇİTEN	SOM SET(100X37/50)(45X45)(1)	8699430042777	ad.	20	0.13	0.09	0.11	0.028	0.028	0.001 0.56
001 047 070002 00 00	PMS(100X37/50)(45X45)(2L)ÇİTEN	SOM SET(100X37/50)(45X45)(2)	8699430042784	ad.	14	0.14	0.11	0.19	0.041	0.041	0.003 0.574
001 047 070003 00 00	PMS(100X37/50)(45X45)(3L)ÇİTEN	SOM SET(100X37/50)(45X45)(3)	8699430042791	ad.	12	0.12	0.26	0.22	0.054	0.054	0.007 0.648
001 047 080001 00 00	PMS(100X37/50)(1L)ÇİTEN	SOM SET(100X37/50)(1)	8699430042814	ad.	20	0.13	0.09	0.11	0.028	0.028	0.001 0.56
001 047 080002 00 00	PMS(100X37/50)(2L)ÇİTEN	SOM SET(100X37/50)(2)	8699430042821	ad.	14	0.14	0.11	0.19	0.031	0.031	0.003 0.434
001 047 080003 00 00	PMS(100X37/50)(3L)ÇİTEN	SOM SET(100X37/50)(3)	8699430042838	ad.	10	0.12	0.26	0.22	0.045	0.045	0.007 0.45
001 048 000001 00 17	ANTİGRON KROŞE(2X1.5-2X2.5-3X2.5) (NO.1)	SURF.MO.CROCHET(2X1.5-2X2.5-3X2.5 NO1)	8699430042852	ad.	100	0.2	0.07	0.15	0.006	0.006	0.002 0.6
001 048 000002 00 17	ANTİGRON KROŞELER(4X10) (NO.2)	SURFACE MOUNTED CROCHETLER(4X10) (NO.2)	8699430042869	ad.	100	0.24	0.1	0.18	0.01	0.01	0.004 1
001 048 000003 00 17	ANTİGRON KROŞELER(4X16-3X25+16) (NO.3)	SUR.MOUN.CROCHETLER(4X16-3X25+16) (NO.3)	8699430042876	ad.	50	0.24	0.1	0.18	0.027	0.027	0.004 1.35
001 048 000015 00 00	ANTİGRON KROŞE(2X4-2X6-4X4-4X6) (NO.1.5)	SUR.MOUN.CROCHET(2X4-2X6-4X4-4X6 NO.1.5)	8699430042883	ad.	100	0.22	0.08	0.15	0.007	0.007	0.003 0.7
001 048 010016 00 17	BORU KROŞESİ(16 LİK)(ANTİGRON)(GRI)	PIPE CROCHET(16 K)(SURF.MO.)(GRAY)	8699430042890	ad.	100	0.2	0.07	0.15	0.006	0.006	0.002 0.6
001 048 010018 00 17	BORU KROŞESİ(18 LİK)(ANTİGRON)(GRI)	PIPE CROCHET(18)(SURF.MO.)(GRAY)	8699430042906	ad.	100	0.22	0.08	0.15	0.007	0.007	0.003 0.7
001 048 010020 00 17	BORU KROŞESİ(20 LİK)(ANTİGRON)(GRI)	PIPE CROCHET(20 LİK)(SURF.MO.)(GRAY)	8699430042913	ad.	100	0.24	0.1	0.18	0.01	0.01	0.004 1
001 048 010025 00 17	BORU KROŞESİ(25 LİK)(ANTİGRON)(GRI)	PIPE CROCHET(25 LİK)(SURF.MO.)(GRAY)	8699430042937	ad.	100	0.24	0.1	0.18	0.027	0.027	0.004 2.7
001 048 010032 00 17	BORU KROŞESİ(32 LİK)(ANTİGRON)(GRI)	PIPE CROCHET(32 LİK)(SURF.MO.)(GRAY)	8699430042951	ad.	50	0.24	0.1	0.18	0.01	0.01	0.004 0.5
001 048 040020 00 00	BORU KROŞESİ(20 LİK)(ÇİFTLİ)	PIPE CROCHET(20 LİK)(DOUBLE)	8699430043019	ad.	100	0.24	0.1	0.18	0.027	0.027	0.004 2.7
001 048 040025 00 00	BORU KROŞESİ(25 LİK)(ÇİFTLİ)	PIPE CROCHET(25 LİK)(DOUBLE)	8699430043026	ad.	50	0.24	0.1	0.18	0.027	0.027	0.004 1.35
001 048 060001 00 00	GALVANİZ KROŞE(TEKLİ)(12 LİK) (NO.1)	GALVANIZE CROCHET(SING.)(12) (NO.1)	8699430043071	ad.	1500	0.13	0.27	0.17	0.001	0.001	0.006 1.5
001 048 060002 00 00	GALVANİZ KROŞE(TEKLİ)(14 LİK) (NO.2)	GALVANIZE CROCHET(SING.)(14) (NO.2)	8699430043088	ad.	1000	0.13	0.27	0.17	0.002	0.002	0.006 2
001 048 060003 00 00	GALVANİZ KROŞE(TEKLİ)(17 LİK) (NO.3)	GALVANIZE CROCHET(SING.)(17) (NO.									

ÜRÜN KODLARI

ÜRÜN KODU PRODUCT CODE	AÇIKLAMA DESCRIPTION	BARKOD BARCODE	BİRİM UNIT	P. MİKTAR ITEM PER BOX	EN WIDHT	BOY LENGHT	YÜKSEKLİK HEIGHT	BİRİM BRÜT UNIT GROSS (kg)	BİRİM NET UNIT NET (kg)	HACİM VOLUME (m³)	PAKET PACKAGE
001 048 070007 00 00	GALVANİZ KROŞE(ÇİFTLİ)(25 LİK) (NO:7)	GALVANIZE CROCHET(DOUBLE)(25) (NO:7)	ad.	400	0,15	0,29	0,19	0,004	0,003	0,008	1,4
001 048 070008 00 00	GALVANİZ KROŞE(ÇİFTLİ)(35 LİK) (NO:8)	GALVANIZE CROCHET(DOUBLE)(35) (NO:8)	ad.	300	0,15	0,29	0,19	0,004	0,004	0,008	1,2
001 048 070009 00 00	GALVANİZ KROŞE(ÇİFTLİ)(45 LİK) (NO:9)	GALVANIZE CROCHET(DOUBLE)(45) (NO:9)	ad.	200	0,15	0,29	0,19	0,005	0,004	0,008	0,9
001 048 070010 00 00	GALVANİZ KROŞE(ÇİFTLİ)(50 LİK) (NO:10)	GALVANIZE CROCHET(DOUBLE)(50)(NO:10)	ad.	150	0,15	0,29	0,19	0,005	0,005	0,008	0,75
001 048 070011 00 00	GALVANİZ KROŞE(ÇİFTLİ)(55 LİK) (NO:11)	GALVANIZE CROCHET(DOUBLE)(55)(NO:11)	ad.	100	0,13	0,27	0,17	0,006	0,005	0,006	0,55
0001 049 001020 00 00 00	TLF.DĞT.KUTUSU(10-20)BOŞ PLS.(KİLİTLİ)	PHONE SOCKET DISTRIBUTION BOX(10-20)PLS.(LOCK)	ad.	60	0,5	0,63	0,4	0,325	0,324	0,126	19,5
001 049 001050 00 00 00	TLF.DĞT.KUTUSU(10-50)BOŞ PLS.(KİLİTLİ)	PHONE SOCKET DISTRIBUTION BOX(10-50)PLS.(LOCK)	ad.	28	0,19	0,08	0,18	0,625	0,623	0,003	17,5
001 049 011020 00 00 00	TLF.DĞT.KUTUSU(10-20)BOŞ(KİLİTLİ)	PHONE SOCKET DISTRIBUTION BOX(10-20)(LOCK)	ad.	60	0,19	0,08	0,18	0,33	0,329	0,003	19,8
001 049 011050 00 00 00	TLF.DĞT.KUTUSU(10-50)(KİLİTLİ)	PHONE SOCKET DISTRIBUTION BOX(10-50)(LOCK)	ad.	28	0,19	0,08	0,18	0,63	0,627	0,003	17,64
001 049 015012 00 00 00	H.TDK.(50-120)KİLİTLİ TİP.PER.BOŞ.	H.PHONE DIST.BOX(50-120) WITH LOCK.PER.	ad.	1	0,38	0,23	0,1	1,25	1,245	0,009	1,25
0001 050 030001 00 00 00	KLİMA KAN.DUVAR GEÇİŞİ	AIR CONDITIONER TRUNK.WALL PASSING	ad.	60	0,14	0,29	0,18	0,014	0,014	0,007	0,84
001 050 030002 00 00 00	KLİMA KAN.KABLO TUTUCUSU	AIR CONDITIONER TRUNK.CABLE FIXING TOOL	ad.	60	0,14	0,11	0,19	0,008	0,008	0,003	0,48
001 051 010014 00 17	Ø14 A.YAYMAYAN DİRSEK	Ø14 NONFLAME BEND	ad.	700	0,31	0,29	0,38	0,009	0,009	0,034	6,02
001 051 010016 00 17	Ø16 A.YAYMAYAN DİRSEK	Ø16 NONFLAME BEND	ad.	600	0,31	0,29	0,38	0,009	0,009	0,034	5,58
001 051 010018 00 17	Ø18 A.YAYMAYAN DİRSEK	Ø18 NONFLAME BEND	ad.	400	0,31	0,29	0,38	0,015	0,015	0,034	5,88
001 051 010020 00 00	Ø20 A.YAYMAYAN DİRSEK(BEYAZ)	Ø20 NONFLAME BEND(WHITE)	ad.	300	0,31	0,29	0,38	0,018	0,017	0,034	5,25
001 051 010020 00 17	Ø20 A.YAYMAYAN DİRSEK	Ø20 NONFLAME BEND	ad.	300	0,31	0,29	0,38	0,018	0,017	0,034	5,25
001 051 010025 00 17	Ø25 A.YAYMAYAN DİRSEK	Ø25 NONFLAME BEND	ad.	150	0,31	0,29	0,38	0,027	0,027	0,034	4,08
001 051 010032 00 17	Ø32 A.YAYMAYAN DİRSEK	Ø32 NONFLAME BEND	ad.	100	0,31	0,29	0,38	0,038	0,038	0,034	3,82
001 051 030014 00 17	Ø14 A.YAYMAYAN MUF	Ø14 NONFLAME COUPLER	ad.	600	0,31	0,29	0,38	0,015	0,015	0,034	8,94
001 051 030016 00 17	Ø16 A.YAYMAYAN MUF	Ø16 NONFLAME COUPLER	ad.	600	0,31	0,29	0,38	0,015	0,015	0,034	8,94
001 051 030018 00 17	Ø18 A.YAYMAYAN MUF	Ø18 NONFLAME COUPLER	ad.	500	0,31	0,29	0,38	0,018	0,018	0,034	8,95
001 051 030020 00 00	Ø20 A.YAYMAYAN MUF (BEYAZ)	Ø20 NONFLAME COUPLER (WHITE)	ad.	500	0,31	0,29	0,38	0,018	0,018	0,034	8,95
001 051 030020 00 17	Ø20 A.YAYMAYAN MUF	Ø20 NONFLAME COUPLER	ad.	500	0,31	0,29	0,38	0,018	0,018	0,034	8,95
001 051 030025 00 17	Ø25 A.YAYMAYAN MUF	Ø25 NONFLAME COUPLER	ad.	300	0,31	0,29	0,38	0,028	0,027	0,034	8,25
001 051 030032 00 17	Ø32 A.YAYMAYAN MUF	Ø32 NONFLAME COUPLER	ad.	100	0,31	0,29	0,38	0,083	0,082	0,034	8,26
001 052 000001 00 00 00	45X45 TOPRAKLI PRİZ ÇEKİRDEĞİ	45X45 EARTHED SOCKET	ad.	50	0,23	0,2	0,19	0,075	0,075	0,009	3,75
001 052 000002 00 00 00	45X45 TOPRAKLI PRİZ ÇEKİRDEĞİ(UPS)	45X45 EARTHED SOCKET(UPS)	ad.	50	0,23	0,2	0,19	0,08	0,08	0,009	4
001 052 100001 00 00 00	45X45 TOPRAKLI PRİZ ÇEKİRDEĞİ(ÇÇK.KOR.)	45X45 EARTHED SOCKET(CHILD PROTECT)	ad.	50	0,23	0,2	0,19	0,078	0,078	0,009	3,9
001 052 100002 00 00 00	45X45 TOP.PRİZ ÇEKİRDEĞİ(ÇÇK.KOR.)(UPS)	45X45 EARTHED SOCKET(CHILD PROTECT)(UPS)	ad.	50	0,23	0,2	0,19	0,084	0,084	0,009	4,2
001 053 000001 00 00 00	DÜBEL ALÇIPAN(BEYAZ)	SCREW ANCHOR (WHITE)	ad.	250	0,2	0,09	0,14	0,002	0,002	0,002	0,6
001 053 000002 00 00 00	KANAL DÜBELİ	TRUNKING SCREW ANCHOR	ad.	500	0,2	0,09	0,14	0,001	0,001	0,002	0,6
001 053 000003 00 00 00	KABLO BAĞI VIDASI(DÜBELLİ)	CABLE TIE SCREW(WITH SCREW ANCHOR)	ad.	100	0,2	0,09	0,14	0,001	0,001	0,002	0,12
001 053 000004 00 00 00	KABLO BAĞI(DÜBELLİ)(BEYAZ)(16 CM)	CABLE TIE SCREW*SCREW ANCHOR WHITE16 CM	ad.	100	0,2	0,09	0,14	0,001	0,001	0,002	0,12
001 053 000005 00 00 00	KORNİŞ DÜBELİ	CURTAIN ROD SCREW ANCHOR	ad.	500	0,2	0,09	0,14	0,001	0,001	0,002	0,6
001 053 000006 00 00 00	DÜBEL 6 LİK(BEYAZ)	SCREW ANCHOR 6 (WHITE)	ad.	1000	0,2	0,09	0,14	0,001	0,001	0,002	1,2
001 053 000006 00 15	DÜBEL 6 LİK(YEŞİL)	SCREW ANCHOR 6 (GREEN)	ad.	1000	0,2	0,09	0,14	0,001	0,001	0,002	1,2
001 053 000007 00 00 00	DÜBEL 7 LİK(BEYAZ)	SCREW ANCHOR 7 (WHITE)	ad.	1000	0,2	0,09	0,14	0,001	0,001	0,002	1,2
001 053 000007 00 14	DÜBEL 7 LİK(SARI)	SCREW ANCHOR 7 (YELLOW)	ad.	1000	0,2	0,09	0,14	0,001	0,001	0,002	1,2
001 053 000008 00 00 00	DÜBEL 8 LİK(BEYAZ)	SCREW ANCHOR 8 (WHITE)	ad.	1000	0,2	0,09	0,14	0,001	0,001	0,002	1,2
001 053 000008 00 16	DÜBEL 8 LİK(KIRMIZI)	SCREW ANCHOR 8 (RED)	ad.	1000	0,2	0,09	0,14	0,001	0,001	0,002	1,2
001 053 000010 00 00 00	DÜBEL 10 LİK(BEYAZ)	SCREW ANCHOR 10 (WHITE)	ad.	500	0,2	0,09	0,14	0,001	0,001	0,002	0,6
001 053 000010 00 13	DÜBEL 10 LİK(MAVİ)	SCREW ANCHOR 10 (BLUE)	ad.	500	0,2	0,09	0,14	0,001	0,001	0,002	0,6
001 053 000012 00 00 00	DÜBEL 12 LİK(BEYAZ)	SCREW ANCHOR 12 (WHITE)	ad.	250	0,2	0,09	0,14	0,001	0,001	0,002	0,3
001 053 300008 00 17	ROKET DÜBEL 8 LİK	ROKET SCREW ANCHOR 8	ad.	1000	0,2	0,09	0,14	0,001	0,001	0,002	1,2
001 053 300010 00 17	ROKET DÜBEL 10 LİK	ROKET SCREW ANCHOR 10	ad.	500	0,2	0,09	0,14	0,001	0,001	0,002	6
001 053 308100 00 00 00	BOŞLUK DÜBELİ 8X100	SCREW ANCHOR FOR HOLE 8X100	ad.	1000	0,2	0,25	0,15	0,002	0,002	0,008	2
001 054 120009 00 66	Ø9 ÇELİK SİRAL	Ø9 METAL SPIRAL	m	200	0,36	0,36	0,48	0,072	0,072	0,062	14,4
001 054 120011 00 66	Ø11 ÇELİK SİRAL	Ø11 METAL SPIRAL	m	200	0,41	0,41	0,48	0,08	0,08	0,081	16
001 054 120014 00 66	Ø14 ÇELİK SİRAL	Ø14 METAL SPIRAL	m	200	0,42	0,42	0,57	0,098	0,098	0,101	19,6
001 054 120016 00 66	Ø16 ÇELİK SİRAL	Ø16 METAL SPIRAL	m	200	0,43	0,43	0,58	0,104	0,104	0,107	20,8
001 054 120018 00 66	Ø18 ÇELİK SİRAL	Ø18 METAL SPIRAL	m	200	0,45	0,45	0,6	0,122	0,122	0,122	24,4
001 054 120026 00 66	Ø26 ÇELİK SİRAL	Ø26 METAL SPIRAL	m	100	0,47	0,47	0,47	0,212	0,211	0,104	21,2
001 054 120029 00 66	Ø29 ÇELİK SİRAL	Ø29 METAL SPIRAL	m	100	0,48	0,48	0,48	0,236	0,235	0,111	23,6
001 054 120037 00 66	Ø37 ÇELİK SİRAL	Ø37 METAL SPIRAL	m	100	0,49	0,49	0,49	0,268	0,267	0,118	26,8
001 054 120042 00 66	Ø42 ÇELİK SİRAL	Ø42 METAL SPIRAL	m	100	0,6	0,6	0,6	0,33	0,329	0,216	33
001 054 120050 00 66	Ø50 ÇELİK SİRAL	Ø50 METAL SPIRAL	m	100	0,6	0,6	0,6	0,39	0,388	0,216	39
001 054 130009 00 11	Ø9 İZOLELİ ÇELİK SİRAL(SİYAH)	Ø9 ISOLATED METAL SPIRAL(BLACK)	m	50	0,37	0,37	0,13	0,086	0,086	0,018	4,3
001 054 130011 00 11	Ø11 İZOLELİ ÇELİK SİRAL(SİYAH)	Ø11 ISOLATED METAL SPIRAL(BLACK)	m	50	0,41	0,41	0,16	0,116	0,116	0,027	5,8
001 054 130014 00 11	Ø14 İZOLELİ ÇELİK SİRAL(SİYAH)	Ø14 ISOLATED METAL SPIRAL(BLACK)	m	50	0,44	0,44	0,17	0,14	0,139	0,033	7
001 054 130016 00 11	Ø16 İZOLELİ ÇELİK SİRAL(SİYAH)	Ø16 ISOLATED METAL SPIRAL(BLACK)	m	50	0,44	0,44	0,17	0,15	0,149	0,033	7,5
001 054 130018 00 11	Ø18 İZOLELİ ÇELİK SİRAL(SİYAH)	Ø18 ISOLATED METAL SPIRAL(BLACK)	m	50	0,51	0,51	0,18	0,158	0,157	0,047	7,9
001 054 130026 00 11	Ø26 İZOLELİ ÇELİK SİRAL(SİYAH)	Ø26 ISOLATED METAL SPIRAL(BLACK)	m	25	0,5	0,5	0,17	0,264	0,263	0,043	6,6
001 054 130029 00 11	Ø29 İZOLELİ ÇELİK SİRAL(SİYAH)	Ø29 ISOLATED METAL SPIRAL(BLACK)	m	25	0,5	0,5	0,17	0,31	0,309	0,043	7,75
001 054 130037 00 11	Ø37 İZOLELİ ÇELİK SİRAL(SİYAH)	Ø37 ISOLATED METAL SPIRAL(BLACK)	m	25	0,6	0,6	0,22	0,36	0,359	0,079	9
001 054 130042 00 11	Ø42 İZOLELİ ÇELİK SİRAL(SİYAH)	Ø42 ISOLATED METAL SPIRAL(BLACK)	m	25	0,63	0,63	0,22	0,39	0,388	0,087	9,75
001 054 130050 00 11	Ø50 İZOLELİ ÇELİK SİRAL(SİYAH)	Ø50 ISOLATED METAL SPIRAL(BLACK)	m	25	0,65	0,65	0,22	0,41	0,408	0,093	10,25
001 165 106014 00 11	Ø14/6 ATÜ BORU(H.FREE)(A. YAYMAYAN)(SİYAH)	Ø14/320N PO.PIPE(H.FREE)NONFLAME BLACK	m	100	0,68	0,68	0,14	0,056	0,056	0,065	5,6
001 165 106016 00 11	Ø16/6 ATÜ BORU(H.FREE)(A. YAYMAYAN)(SİYAH)	Ø16/320N PO.PIPE(H.FREE)NONFLAME BLACK	m	100	0,7	0,7	0,16	0,065	0,065	0,078	6,5
001 165 106018 00 11	Ø18/6 ATÜ BORU(H.FREE)(A. YAYMAYAN)(SİYAH)	Ø18/320N PO.PIPE(H.FREE)NONFLAME BLACK	m	100	0,72	0,72	0,15	0,065	0,065	0,078	6,5
001 165 106020 00 11	Ø20/6 ATÜ BORU(H.FREE)(A. YAYMAYAN)(SİYAH)	Ø20/320N PO.PIPE(H.FREE)NONFLAME BLACK	m	100	0,83	0,83	0,15	0,091	0,091	0,103	9,1
001 165 106025 00 11	Ø25/6 ATÜ BORU(H.FREE)(A. YAYMAYAN)(SİYAH)	Ø25/320N PO.PIPE(H.FREE)NONFLAME BLACK	m	100	0,86	0,86	0,18	0,13	0,129	0,133	13
001 165 106032 00 11	Ø32/6 ATÜ BORU(H.FREE)(A. YAYMAYAN)(SİYAH)	Ø32/320N PO.PIPE(H.FREE)NONFLAME BLACK	m	100	0,91	0,91	0,26	0,185	0,184	0,215	18,5
001 165 106037 00 11	Ø37/6 ATÜ BORU(H.FREE)(A. YAYMAYAN)(SİYAH)	Ø37/320N PO.PIPE(H.FREE)NONFLAME BLACK	m	100	1,14	1,14	0,27	0,275	0,274	0,351	27,5
001 165 106040 00 11	Ø40/6 ATÜ BORU(H.FREE)(A. YAYMAYAN)(SİYAH)	Ø40/320N PO.PIPE(H.FREE)NONFLAME BLACK	m	100	1,15	1,15	0,27	0,385	0,383	0,357	38,5
001 165 106050 00 11	Ø50/6 ATÜ BORU(H.FREE)(A. YAYMAYAN)(SİYAH)	Ø50/320N PO.PIPE(H.FREE)NONFLAME BLACK	m	100	1,36	1,36	0,42	0,45	0,45	0,777	45
001 165 106063 00 11	Ø63/6 ATÜ BORU(H.FREE)(A. YAYMAYAN)(SİYAH)	Ø63/320N PO.PIPE(H.FREE)NONFLAME BLACK	m	100	1,8	1,8	0,48	0,56	0,558	1,555	56
001 165 106075 00 11	Ø75/6 ATÜ BORU(H.FREE)(A. YAYMAYAN)(SİYAH)	Ø75/320N PO.PIPE(H.FREE)NONFLAME BLACK	m	100	1,9	1,9	0,48	0,83	0,827	1,733	83
001 165 106090 00 11	Ø90/6 ATÜ BORU(H.FREE)(A. YAYMAYAN)(SİYAH)	Ø90/320N PO.PIPE(H.FREE)NONFLAME BLACK	m	75	2,06	2,06	0,48	1,144	1,139	2,027	85,8

ÜRÜN KODLARI

ÜRÜN KODU PRODUCT CODE	AÇIKLAMA DESCRIPTION	BARKOD BARCODE	BİRİM UNIT	P. MİKTAR ITEM PER BOX	EN YÜKTLÜK	BOY LENGTH	YÜKSEKLİK HEIGHT	BİRİM BRÜT UNT GROSS (kg)	BİRİM NET UNT NET (kg)	HACİM VOLUME (m³)	PAKET PACKAGE	
001 165 106100 00 11	Ø100/6 ATÜ BORU(H.FREEE)(A. YAYMAYAN)(SİYAH)	Ø100/320N PO.PİPE(H.FREEE) NONFLAME BLACK	8699430046829	m	50	2.06	2.05	0.4	2.02	1.139	1.689	101
001 165 106110 00 11	Ø110/6 ATÜ BORU(H.FREEE)(A. YAYMAYAN)(SİYAH)	Ø110/320N PO.PİPE(H.FREEE) NONFLAME BLACK	8699430046850	m	50	2.06	2.05	0.48	1.35	1.345	2.027	67.5
001 165 110014 00 11	Ø14/10 ATÜ BORU(H.FREEE)(A. YAYMAYAN)(SİYAH)	Ø14/720N PO.PİPE(H.FREEE) NONFLAME BLACK	8699430046881	m	100	0.68	0.68	0.14	0.07	0.065	7	7
001 165 110016 00 11	Ø16/10 ATÜ BORU(H.FREEE)(A. YAYMAYAN)(SİYAH)	Ø16/720N PO.PİPE(H.FREEE) NONFLAME BLACK	8699430046904	m	100	0.71	0.71	0.14	0.07	0.07	0.071	7
001 165 110018 00 11	Ø18/10 ATÜ BORU(H.FREEE)(A. YAYMAYAN)(SİYAH)	Ø18/720N PO.PİPE(H.FREEE) NONFLAME BLACK	8699430046935	m	100	0.72	0.72	0.15	0.077	0.077	0.078	7.7
001 165 110020 00 11	Ø20/10 ATÜ BORU(H.FREEE)(A. YAYMAYAN)(SİYAH)	Ø20/720N PO.PİPE(H.FREEE) NONFLAME BLACK	8699430046966	m	100	0.83	0.83	0.15	0.11	0.11	0.103	11
001 165 110025 00 11	Ø25/10 ATÜ BORU(H.FREEE)(A. YAYMAYAN)(SİYAH)	Ø25/720N PO.PİPE(H.FREEE) NONFLAME BLACK	8699430047000	m	100	0.86	0.86	0.18	0.15	0.149	0.133	15
001 165 110032 00 11	Ø32/10 ATÜ BORU(H.FREEE)(A. YAYMAYAN)(SİYAH)	Ø32/720N PO.PİPE(H.FREEE) NONFLAME BLACK	8699430047024	m	100	0.91	0.91	0.26	0.235	0.234	0.215	23.5
001 165 110037 00 11	Ø37/10 ATÜ BORU(H.FREEE)(A. YAYMAYAN)(SİYAH)	Ø37/720N PO.PİPE(H.FREEE) NONFLAME BLACK	8699430047055	m	100	1.14	1.14	0.27	0.365	0.364	0.351	36.5
001 165 110040 00 11	Ø40/10 ATÜ BORU(H.FREEE)(A. YAYMAYAN)(SİYAH)	Ø40/720N PO.PİPE(H.FREEE) NONFLAME BLACK	8699430047079	m	100	1.15	1.15	0.27	0.515	0.513	0.357	51.5
001 165 110050 00 11	Ø50/10 ATÜ BORU(H.FREEE)(A. YAYMAYAN)(SİYAH)	Ø50/720N PO.PİPE(H.FREEE) NONFLAME BLACK	8699430047093	m	100	1.36	1.36	0.42	0.515	0.513	0.777	51.5
001 165 110063 00 11	Ø63/10 ATÜ BORU(H.FREEE)(A. YAYMAYAN)(SİYAH)	Ø63/720N PO.PİPE(H.FREEE) NONFLAME BLACK	8699430047116	m	100	1.8	1.8	0.48	0.76	0.757	1.555	76
001 165 110075 00 11	Ø75/10 ATÜ BORU(H.FREEE)(A. YAYMAYAN)(SİYAH)	Ø75/720N PO.PİPE(H.FREEE) NONFLAME BLACK	8699430047130	m	100	1.9	1.9	0.48	1.08	1.076	1.733	108
001 165 110090 00 11	Ø90/10 ATÜ BORU(H.FREEE)(A. YAYMAYAN)(SİYAH)	Ø90/720N PO.PİPE(H.FREEE) NONFLAME BLACK	8699430047154	m	75	2.06	2.05	0.48	1.16	1.16	2.027	87
001 165 110100 00 11	Ø100/10 ATÜ BORU(H.FREEE)(A. YAYMAYAN)(SİYAH)	Ø100/720N PO.PİPE(H.FREEE) NONFLAME BLACK	8699430047178	m	50	2.06	2.05	0.4	2.06	2.052	1.689	103
001 165 110110 00 11	Ø110/10 ATÜ BORU(H.FREEE)(A. YAYMAYAN)(SİYAH)	Ø110/720N PO.PİPE(H.FREEE) NONFLAME BLACK	8699430047192	m	50	2.06	2.05	0.48	2.35	2.341	2.027	117.5
001 165 406014 00 11	Ø14/6 ATÜ POLİETİLEN BORUSİYAH)	Ø14/320N POLYTHENE PIPE(BLACK)	8699430047215	m	100	0.68	0.68	0.14	0.07	0.07	0.065	7
001 165 406016 00 11	Ø16/6 ATÜ POLİETİLEN BORUSİYAH)	Ø16/320N POLYTHENE PIPE(BLACK)	8699430047222	m	100	0.71	0.71	0.16	0.066	0.066	0.081	5.6
001 165 406018 00 11	Ø18/6 ATÜ POLİETİLEN BORUSİYAH)	Ø18/320N POLYTHENE PIPE(BLACK)	8699430047239	m	100	0.82	0.82	0.15	0.077	0.077	0.101	7.7
001 165 406020 00 11	Ø20/6 ATÜ POLİETİLEN BORUSİYAH)	Ø20/320N POLYTHENE PIPE(BLACK)	8699430047246	m	100	0.83	0.83	0.15	0.091	0.091	0.103	9.1
001 165 406025 00 11	Ø25/6 ATÜ POLİETİLEN BORUSİYAH)	Ø25/320N POLYTHENE PIPE(BLACK)	8699430047253	m	100	0.86	0.86	0.18	0.13	0.129	0.133	13
001 165 406032 00 11	Ø32/6 ATÜ POLİETİLEN BORUSİYAH)	Ø32/320N POLYTHENE PIPE(BLACK)	8699430047260	m	100	0.91	0.91	0.26	0.185	0.184	0.215	18.5
001 165 406037 00 11	Ø37/6 ATÜ POLİETİLEN BORUSİYAH)	Ø37/320N POLYTHENE PIPE(BLACK)	8699430047277	m	100	1.14	1.14	0.27	0.275	0.274	0.351	27.5
001 165 406040 00 11	Ø40/6 ATÜ POLİETİLEN BORUSİYAH)	Ø40/320N POLYTHENE PIPE(BLACK)	8699430047284	m	100	1.15	1.15	0.27	0.385	0.383	0.357	38.5
001 165 406050 00 11	Ø50/6 ATÜ POLİETİLEN BORUSİYAH)	Ø50/320N POLYTHENE PIPE(BLACK)	8699430047291	m	100	1.36	1.36	0.42	0.385	0.383	0.777	38.5
001 165 406063 00 11	Ø63/6 ATÜ POLİETİLEN BORUSİYAH)	Ø63/320N POLYTHENE PIPE(BLACK)	8699430047307	m	100	1.8	1.8	0.48	0.56	0.558	1.555	56
001 165 406075 00 11	Ø75/6 ATÜ POLİETİLEN BORUSİYAH)	Ø75/320N POLYTHENE PIPE(BLACK)	8699430047314	m	100	1.9	1.9	0.48	0.83	0.827	1.733	83
001 165 406090 00 11	Ø90/6 ATÜ POLİETİLEN BORUSİYAH)	Ø90/320N POLYTHENE PIPE(BLACK)	8699430047321	m	75	2.06	2.05	0.48	1.144	1.139	2.027	85.8
001 165 406100 00 11	Ø100/6 ATÜ POLİETİLEN BORUSİYAH)	Ø100/320N POLYTHENE PIPE(BLACK)	8699430047338	m	50	2.06	2.05	0.4	1.19	1.185	1.689	59.5
001 165 406110 00 11	Ø110/6 ATÜ POLİETİLEN BORUSİYAH)	Ø110/320N POLYTHENE PIPE(BLACK)	8699430047345	m	50	2.06	2.05	0.48	1.35	1.345	2.027	67.5
001 165 410014 00 11	Ø14/10 ATÜ POLİETİLEN BORUSİYAH)	Ø14/720N POLYTHENE PIPE(BLACK)	8699430047352	m	100	0.68	0.68	0.14	0.07	0.07	0.065	7
001 165 410016 00 11	Ø16/10 ATÜ POLİETİLEN BORUSİYAH)	Ø16/720N POLYTHENE PIPE(BLACK)	8699430047369	m	100	0.71	0.71	0.16	0.077	0.077	0.081	7.7
001 165 410018 00 11	Ø18/10 ATÜ POLİETİLEN BORUSİYAH)	Ø18/720N POLYTHENE PIPE(BLACK)	8699430047376	m	100	0.82	0.82	0.15	0.094	0.094	0.101	9.4
001 165 410020 00 11	Ø20/10 ATÜ POLİETİLEN BORUSİYAH)	Ø20/720N POLYTHENE PIPE(BLACK)	8699430047383	m	100	0.83	0.83	0.15	0.11	0.11	0.103	11
001 165 410025 00 11	Ø25/10 ATÜ POLİETİLEN BORUSİYAH)	Ø25/720N POLYTHENE PIPE(BLACK)	8699430047390	m	100	0.86	0.86	0.18	0.15	0.149	0.133	15
001 165 410032 00 11	Ø32/10 ATÜ POLİETİLEN BORUSİYAH)	Ø32/720N POLYTHENE PIPE(BLACK)	8699430047406	m	100	0.91	0.91	0.26	0.235	0.234	0.215	23.5
001 165 410037 00 11	Ø37/10 ATÜ POLİETİLEN BORUSİYAH)	Ø37/720N POLYTHENE PIPE(BLACK)	8699430047413	m	100	1.14	1.14	0.27	0.365	0.364	0.351	36.5
001 165 410040 00 11	Ø40/10 ATÜ POLİETİLEN BORUSİYAH)	Ø40/720N POLYTHENE PIPE(BLACK)	8699430047420	m	100	1.15	1.15	0.27	0.515	0.513	0.357	51.5
001 165 410050 00 11	Ø50/10 ATÜ POLİETİLEN BORUSİYAH)	Ø50/720N POLYTHENE PIPE(BLACK)	8699430047437	m	100	1.36	1.36	0.42	0.515	0.513	0.777	51.5
001 165 410063 00 11	Ø63/10 ATÜ POLİETİLEN BORUSİYAH)	Ø63/720N POLYTHENE PIPE(BLACK)	8699430047444	m	100	1.8	1.8	0.48	0.76	0.757	1.555	76
001 165 410075 00 11	Ø75/10 ATÜ POLİETİLEN BORUSİYAH)	Ø75/720N POLYTHENE PIPE(BLACK)	8699430047451	m	100	1.9	1.9	0.48	1.08	1.076	1.733	108
001 165 410090 00 11	Ø90/10 ATÜ POLİETİLEN BORUSİYAH)	Ø90/720N POLYTHENE PIPE(BLACK)	8699430047468	m	75	2.06	2.05	0.48	1.933	1.925	2.027	144.975
001 165 410100 00 11	Ø100/10 ATÜ POLİETİLEN BORUSİYAH)	Ø100/720N POLYTHENE PIPE(BLACK)	8699430047475	m	50	2.06	2.05	0.4	2.06	2.052	1.689	103
001 165 410110 00 11	Ø110/10 ATÜ POLİETİLEN BORUSİYAH)	Ø110/720N POLYTHENE PIPE(BLACK)	8699430047482	m	50	2.06	2.05	0.48	2.35	2.341	2.027	117.5
001 165 506014 00 17	Ø14/6 ATÜ BORU(H.FREEE)(GRİ)	Ø14/320N POLYETHYLENE PIPE(H.FREEE)(GRAY)	8699430047543	m	100	0.68	0.68	0.14	0.066	0.066	0.065	5.6
001 165 506016 00 17	Ø16/6 ATÜ BORU(H.FREEE)(GRİ)	Ø16/320N POLYETHYLENE PIPE(H.FREEE)(GRAY)	8699430047604	m	100	0.71	0.71	0.16	0.065	0.065	0.081	6.5
001 165 506018 00 17	Ø18/6 ATÜ BORU(H.FREEE)(GRİ)	Ø18/320N POLYETHYLENE PIPE(H.FREEE)(GRAY)	8699430047666	m	100	0.82	0.82	0.15	0.077	0.077	0.101	7.7
001 165 506020 00 17	Ø20/6 ATÜ BORU(H.FREEE)(GRİ)	Ø20/320N POLYETHYLENE PIPE(H.FREEE)(GRAY)	8699430047727	m	100	0.83	0.83	0.15	0.091	0.091	0.103	9.1
001 165 506025 00 17	Ø25/6 ATÜ BORU(H.FREEE)(GRİ)	Ø25/320N POLYETHYLENE PIPE(H.FREEE)(GRAY)	8699430047789	m	100	0.86	0.86	0.18	0.13	0.129	0.133	13
001 165 506032 00 17	Ø32/6 ATÜ BORU(H.FREEE)(GRİ)	Ø32/320N POLYETHYLENE PIPE(H.FREEE)(GRAY)	8699430047840	m	100	0.91	0.91	0.26	0.185	0.184	0.215	18.5
001 165 506037 00 17	Ø37/6 ATÜ BORU(H.FREEE)(GRİ)	Ø37/320N POLYETHYLENE PIPE(H.FREEE)(GRAY)	8699430047901	m	100	1.14	1.14	0.27	0.275	0.274	0.351	27.5
001 165 506040 00 17	Ø40/6 ATÜ BORU(H.FREEE)(GRİ)	Ø40/320N POLYETHYLENE PIPE(H.FREEE)(GRAY)	8699430047963	m	100	1.15	1.15	0.27	0.385	0.383	0.357	38.5
001 165 506050 00 17	Ø50/6 ATÜ BORU(H.FREEE)(GRİ)	Ø50/320N POLYETHYLENE PIPE(H.FREEE)(GRAY)	8699430048021	m	100	1.36	1.36	0.42	0.45	0.45	0.777	45
001 165 506063 00 17	Ø63/6 ATÜ BORU(H.FREEE)(GRİ)	Ø63/320N POLYETHYLENE PIPE(H.FREEE)(GRAY)	8699430048083	m	100	1.8	1.8	0.48	0.56	0.558	1.555	56
001 165 506075 00 17	Ø75/6 ATÜ BORU(H.FREEE)(GRİ)	Ø75/320N POLYETHYLENE PIPE(H.FREEE)(GRAY)	8699430048144	m	100	1.9	1.9	0.48	0.83	0.827	1.733	83
001 165 506090 00 17	Ø90/6 ATÜ BORU(H.FREEE)(GRİ)	Ø90/320N POLYETHYLENE PIPE(H.FREEE)(GRAY)	8699430048205	m	75	2.06	2.05	0.48	1.144	1.139	2.027	85.8
001 165 506100 00 17	Ø100/6 ATÜ BORU(H.FREEE)(GRİ)	Ø100/320N POLYETHYLENE PIPE(H.FREEE)(GRAY)	8699430048267	m	50	2.06	2.05	0.4	1.19	1.185	1.689	59.5
001 165 506110 00 17	Ø110/6 ATÜ BORU(H.FREEE)(GRİ)	Ø110/320N POLYETHYLENE PIPE(H.FREEE)(GRAY)	8699430048328	m	50	2.06	2.05	0.48	2.02	1.985	1.689	101
001 165 510014 00 17	Ø14/10 ATÜ BORU(H.FREEE)(GRİ)	Ø14/720N POLYETHYLENE PIPE(H.FREEE)(GRAY)	8699430048388	m	100	0.68	0.68	0.14	0.07	0.07	0.065	7
001 165 510016 00 17	Ø16/10 ATÜ BORU(H.FREEE)(GRİ)	Ø16/720N POLYETHYLENE PIPE(H.FREEE)(GRAY)	8699430048441	m	100	0.71	0.71	0.16	0.077	0.077	0.081	7.7
001 165 510018 00 17	Ø18/10 ATÜ BORU(H.FREEE)(GRİ)	Ø18/720N POLYETHYLENE PIPE(H.FREEE)(GRAY)	8699430048491	m	100	0.72	0.72	0.15	0.094	0.094	0.101	9.4
001 165 510020 00 17	Ø20/10 ATÜ BORU(H.FREEE)(GRİ)	Ø20/720N POLYETHYLENE PIPE(H.FREEE)(GRAY)	8699430048588	m	100	0.83	0.83	0.15	0.11	0.11	0.103	11
001 165 510025 00 17	Ø25/10 ATÜ BORU(H.FREEE)(GRİ)	Ø25/720N POLYETHYLENE PIPE(H.FREEE)(GRAY)	8699430048649	m	100	0.86	0.86	0.18	0.15	0.149	0.133	15
001 165 510032 00 17	Ø32/10 ATÜ BORU(H.FREEE)(GRİ)	Ø32/720N POLYETHYLENE PIPE(H.FREEE)(GRAY)	8699430048700	m	100	0.91	0.91	0.26	0.235	0.234	0.215	23.5
001 165 510037 00 17	Ø37/10 ATÜ BORU(H.FREEE)(GRİ)	Ø37/720N POLYETHYLENE PIPE(H.FREEE)(GRAY)	8699430048762	m	100	1.14	1.14	0.27	0.365	0.364	0.351	36.5
001 165 510040 00 17	Ø40/10 ATÜ BORU(H.FREEE)(GRİ)	Ø40/720N POLYETHYLENE PIPE(H.FREEE)(GRAY)	8699430048823	m	100	1.15	1.15	0.27	0.515	0.513	0.357	51.5
001 165 510050 00 17	Ø50/10 ATÜ BORU(H.FREEE)(GRİ)	Ø50/720N POLYETHYLENE PIPE(H.FREEE)(GRAY)	8699430048885	m	100	1.36	1.36	0.42	0.515	0.513	0.777	51.5
001 165 510063 00 17	Ø63/10 ATÜ BORU(H.FREEE)(GRİ)	Ø63/720N POLYETHYLENE PIPE(H.FREEE)(GRAY)	8699430048946	m	100	1.8	1.8	0.48	0.76	0.757	1.555	76
001 165 510075 00 17	Ø75/10 ATÜ BORU(H.FREEE)(GRİ)	Ø75/720N POLYETHYLENE PIPE(H.FREEE)(GRAY)	8699430049004	m	100	1.9	1.9	0.48	1.08	1.076	1.733	108
001 165 510090 00 17	Ø90/10 ATÜ BORU(H.FREEE)(GRİ)	Ø90/720N POLYETHYLENE PIPE(H.FREEE)(GRAY)	8699430049066	m	75	2.06	2.05	0.48	1.933	1.925	2.027	