

1976 Census of Canada

Supplementary Bulletins: Geographic and Demographic

Population of Unincorporated Places
Canada

Recensement du Canada de 1976

Bulletins supplémentaires géographiques et démographiques

Population des localités non constituées
Canada

STATISTICS STATISTIQUE
CANADA CANADA

FROM THE LIBRARY
DE LA BIBLIOTHÈQUE





1976 Census of Canada

Recensement du Canada de 1976

BHAX
5876623

Volume 8

Volume 8

Supplementary Bulletins: Geographic and Demographic

Population of Unincorporated
Places — Canada

Bulletins supplémentaires: géographiques et démographiques

Population des localités
non constituées — Canada

Published by authority of
The Minister of Industry, Trade and Commerce

Statistics Canada should be credited when
reproducing or quoting any part of this document

©Minister of Supply
and Services, Canada, 1978

May 1978
8-2400-642

Price: \$4.25

Catalogue 92-830

Ottawa

Publication autorisée par
le ministre de l'Industrie et du Commerce

Reproduction ou citation autorisée sous réserve
d'indication de la source: Statistique Canada

©Ministre des Approvisionnements
et Services, Canada, 1978

Mai 1978
8-2400-642

Prix: \$4.25

Catalogue 92-830

Ottawa



TABLE OF CONTENTS

	Page
Introduction	
Definitions	V
Sampling and Weighting	VI
Coverage Error	VI
Symbols	VI
 Table	
Geographical Identification and Population for Unincorporated Places, 1971 and 1976	1

TABLE DES MATIÈRES

	Page
Introduction	
Définitions	V
Échantillonnage et pondération	VI
Erreur de couverture	VI
Signes conventionnels	VI
 Tableau	
Localisation et population des localités non constituées, 1971 et 1976	1



INTRODUCTION

This report provides the 1971 and 1976 population figures related to unincorporated places, which are indicated in alphabetical order giving the province, census division and census consolidated subdivision in which each is located. The population figures do not include persons temporarily absent from their usual place of residence on Census Day or from outside Canada. The undercounts therefore are higher for these places than for other geostatistical areas. Only unincorporated places with a population of 25 or more at the time of the 1976 Census are shown.

For the purpose of the 1976 Census, any cluster or group of five or more permanently occupied dwellings locally known by a specific name is considered to be an unincorporated place. Excluded from this concept are clusters of dwellings with locally known names which occur within cities, towns and villages.

In order to provide a uniform method of delineation, Census Representatives were instructed to identify all clusters of dwellings fulfilling these criteria distinctly on their records. Some degree of individual judgement is involved in this process however, since unincorporated places have no legally defined boundaries. Unincorporated places do not necessarily follow the boundaries of enumeration areas. This is why an urban concentration and an unincorporated place, both having the same name, might have a slightly different population.

DEFINITIONS

Province: Major political division of Canada. From a statistical point of view, it is a basic unit for which data are tabulated and cross-classified. There are ten provinces which are divided into federal electoral districts, census divisions, census subdivisions, etc. In census publications, provincial tables include the Yukon and Northwest Territories.

Census Division (CD): General term applying to counties, regional districts, regional municipalities, etc. In Newfoundland, Manitoba, Saskatchewan and Alberta, the term describes geostatistical areas that have been created by Statistics Canada in co-operation with the province as an equivalent for counties.

Census Subdivision (CSD): General term applying to municipalities, Indian Reserves, unorganized territories and subdivisions. In Newfoundland, Nova Scotia and British Columbia, the term also describes geostatistical areas that have been created by Statistics Canada in co-operation with the province as an equivalent for municipalities. It should be noted that the parts of Flin Flon falling in Manitoba and Saskatchewan, and the parts of Lloydminster falling in Saskatchewan and Alberta are treated as separate CSDs.

Census Consolidated Subdivision (CCS): Geostatistical area constituted by grouping all the census subdivisions (CSDs) located geographically within the boundaries of a large CSD. A large CSD having no other CSD within its boundaries is considered to be one census consolidated subdivision. CCS is similar in function to "Reference Code" in the 1971 Census.

Enumeration Area (EA): The spatial unit canvassed by one Census Representative. It is defined according to the following criteria: (1) Population — An enumeration area may include as many as 375 households, depending on its location; (2) Number of Farms — An enumeration area always includes fewer than 100 farms; (3) Limits — An enumeration area, being the building-block of all geostatistical areas, never cuts across any area recognized by the census. Moreover, enumeration area boundaries are such that the Census Representative will be able to locate them without difficulty as, for example, streets, roads, railways, rivers and lakes.

Ce bulletin présente les chiffres de population de 1971 et de 1976 relatifs aux localités non constituées qui sont indiquées en ordre alphabétique et donne, pour chaque localité, la province, la division de recensement et la subdivision de recensement unifiée. Les chiffres de population n'incluent ni les résidents de l'extérieur du Canada, ni les personnes temporairement absentes de leur domicile habituel le jour du recensement. Le sous-dénombrement est donc plus élevé que pour les autres unités géostatistiques. Seules les localités non constituées de 25 habitants et plus, au recensement de 1976, sont montrées.

Aux fins du recensement de 1976, tout groupe de cinq logements et plus occupés en permanence et connu localement sous un nom précis est considéré comme une localité non constituée. Sont exclus de cette catégorie les groupes de logements qui ont des noms connus localement et qui sont situés à l'intérieur des cités, villes et villages.

En vue de délimiter ces localités d'une façon uniforme, on a demandé aux représentants du recensement d'indiquer séparément dans leur dossier tous les groupes de logements répondant à ces critères. Cette méthode faisait toutefois appel au jugement de chacun, car les localités non constituées n'ont pas de limites définies par la loi. Les localités non constituées ne suivent pas nécessairement les limites des secteurs de dénombrement. C'est pourquoi une concentration urbaine et une localité non constituée, de même nom, peuvent avoir une population légèrement différente.

DÉFINITIONS

Province: Principale division politique du Canada. Du point de vue statistique, c'est une unité de base pour laquelle toutes les données sont totalisées et recoupées. Il y a dix provinces, divisées en circonscriptions électorales fédérales, en divisions de recensement, en subdivisions de recensement, etc. Dans les publications du recensement, les tableaux relatifs aux provinces comprennent le Yukon et les Territoires du Nord-Ouest.

Division de recensement (DR): Terme générique qui désigne les comtés, les districts régionaux, les municipalités régionales, etc. À Terre-Neuve, au Manitoba, en Saskatchewan et en Alberta, l'expression désigne les unités géostatistiques créées comme équivalent des comtés et délimitées par Statistique Canada en collaboration avec les provinces.

Subdivision de recensement (SDR): Terme générique désignant les municipalités, les réserves indiennes, les territoires non municipalisés et les subdivisions de recensement. À Terre-Neuve, en Nouvelle-Écosse et en Colombie-Britannique, l'expression désigne également des unités géostatistiques créées comme équivalent des municipalités et délimitées par Statistique Canada en collaboration avec la province. Il est à noter que les parties de Flin Flon qui se trouvent au Manitoba et en Saskatchewan, et celles de Lloydminster qui se trouvent en Saskatchewan et en Alberta sont considérées comme des subdivisions de recensement distinctes.

Subdivision de recensement unifiée (SRU): Unité géostatistique formée par le groupement de toutes les subdivisions de recensement situées à l'intérieur des limites d'une grande subdivision de recensement. On considère qu'une grande subdivision de recensement est une subdivision de recensement unifiée même si elle ne renferme pas d'autre subdivision de recensement. La subdivision de recensement unifiée joue le rôle du code de référence dans le recensement de 1971.

Secteur de dénombrement (SD): L'unité spatiale recensée par un représentant du recensement. Elle est définie suivant les critères suivants: (1) Population — Un secteur de dénombrement peut comprendre jusqu'à 375 ménages, selon sa localisation; (2) Nombre de fermes — Un secteur de dénombrement comprend toujours moins de 100 fermes; (3) Limites — Un secteur de dénombrement, étant l'unité de base de toutes les unités géostatistiques, ne débordé jamais une région reconnue par le recensement. Par ailleurs, les limites des secteurs de dénombrement sont telles que le représentant du recensement est en mesure de les localiser sans difficulté, par exemple, rues, chemins, voies

DEFINITIONS — Concluded

Enumeration areas are normally the smallest geographic units for which census data are available.

SAMPLING AND WEIGHTING

The information in this report was collected on a 100% basis and as such represents the official census counts. All table headings are noted accordingly.

COVERAGE ERROR

A coverage error occurs in the census whenever a person or a household is missed completely or counted more than once. Since overcoverage is fairly rare in relation to undercoverage, the net effect of such errors is to introduce a downward bias in census figures, so that the published census estimates tend to underestimate the actual population.

A special study was undertaken in relation to the 1976 Census to measure the extent of the bias due to undercoverage. This study estimated the over-all undercoverage rate to be of the order of 2% of the total population.

Evidence from studies of coverage errors in earlier censuses indicates that undercoverage is not evenly distributed throughout the population but tends to be higher in certain segments of the population, e.g., young male adults, recent immigrants.

Further details on this study may be obtained by contacting Census Information Services (see back cover).

SYMBOLS

- .. figures not available.
- ... figures not appropriate or not applicable.
- nil or zero.
- amount too small to be expressed.

DÉFINITIONS — fin

ferrées, rivières et lacs. Les secteurs de dénombrement constituent normalement les plus petites unités géographiques pour lesquelles on peut obtenir des données de recensement.

ÉCHANTILLONNAGE ET PONDÉRATION

Les renseignements de la présente publication ont été recueillis à 100 % et représentent les chiffres officiels de recensement. Les titres des tableaux sont annotés en conséquence.

ERREUR DE COUVERTURE

Une erreur de couverture se glisse chaque fois qu'une personne ou un ménage sont omis ou comptés plus d'une fois. Étant donné que le surdénombrement est assez rare par rapport au sous-dénombrement, les erreurs de couverture introduisent un biais vers le bas dans les estimations du recensement de sorte que ces dernières ont tendance à sous-représenter la population réelle.

On a mené une étude spéciale concernant le recensement de 1976 afin de mesurer l'importance des biais attribuables au sous-dénombrement. On a estimé que le taux global du sous-dénombrement représentait 2 % de la population totale.

Des études d'erreurs de couverture effectuées à l'occasion de recensements antérieurs ont révélé que le taux de sous-dénombrement n'était pas également réparti dans toute la population, mais qu'il avait tendance à être plus élevé pour certains segments de la population, par exemple, chez les jeunes adultes de sexe masculin et les nouveaux immigrants.

On peut obtenir de plus amples renseignements sur cette étude en communiquant avec Information recensement (voir la couverture arrière).

SIGNES CONVENTIONNELS

- .. non disponible.
- ... n'ayant pas lieu de figurer.
- néant ou zéro.
- infimes.

GEOGRAPHICAL IDENTIFICATION AND POPULATION FOR UNINCORPORATED PLACES OF 25 PERSONS AND OVER, 1971 AND 1976
 LOCALISATION ET POPULATION DES LOCALITES NON CONSTITUEES DE 25 HABITANTS ET PLUS, 1971 ET 1976
 (BASED ON 100% DATA - BASE SUR LES DONNEES A 100%)

UNINCORPORATED PLACES LOCALITES NON CONSTITUEES	PROVINCE	CENSUS DIVISION DIVISION DE RECENSEMENT	CENSUS CONSOLIDATED SUBDIVISION SUBDIVISION DE RECENSEMENT UNIFIEE	POPULATION	
				1971	1976
ABENAKIS	QUE.	DORCHESTER	LOUIS-JOLIETTE	52	99
ABERCROMBIE	N.S. - N.E.	PICTOU	PICTOU, MUN.	532	775
ABERDEEN	N.S. - N.E.	INVERNESS	INVERNESS, MUN.	69	86
ABERFELDY	SASK.	DIVISION NO. 17	472. WILTON	28	28
ABERFOYLE	ONT.	WELLINGTON	PUSLINCH	94	112
ABINGER	ONT.	LENNOX & ADDINGTON	DENBIGH, ABINGER & ASHBY	*	119
ABNEY	P.E.I. - I.P.E.	KINGS	TOWNSHIP 64	124	110 ✓
ABOYNE	ONT.	WELLINGTON	NICHOL	48	*
ABRAHAMS COVE	NFLD. - T.N.	DIVISION NO. 4	SUB. 4E - PORT AU PORT PENINSULA	71	103
ABRAMS	P.E.I. - I.P.E.		NOW A CSD - MAINTENANT UNE SDR	448	... ✓
ABRAMS RIVER	N.S. - N.E.	YARMOUTH	ARGYLE	120	127
ACACIAVILLE	N.S. - N.E.	DIGBY	DIGBY	211	186
ACADIA VALLEY	ALTA. - ALB.	DIVISION NO. 4	034. ACADIA	166	136
ACADIE SIDING	N.B. - N.B.	KENT	ACADIEVILLE	112	88
ACADIEVILLE	N.B. - N.B.	KENT	ACADIEVILLE	144	179
ACHIGAN-OUEST	QUE.	TERREBONNE	STE-SOPHIE (TERREBONNE)	258	295
ACTINOLITE	ONT.	HASTINGS	ELZEVIR & GRIMSTHORPE	100	80
ACTON	N.B. - N.B.	YORK	MANNERS SUTTON	74	128
ACTON ISLAND	ONT.	MUSKOKA	MUSKOKA LAKES	37	*
ADAMS COVE	NFLD. - T.N.	DIVISION NO. 1	SUB. 1G - NORTH SHORE OF CONCEPTION BAY	105	119
ADAMS LAKE	B.C. - C.B.	THOMPSON - NICOLA	THOMPSON - NICOLA, SUB. B	113	176
ADAMSVILLE	N.B. - N.B.	KENT	HARCOURT (INCLUDES HUSKISSON)	119	119
ADAMSVILLE	ONT.	BRUCE	ALBEMARLE	*	50
ADDINGTON FORKS	N.S. - N.E.	ANTIGONISH	ANTIGONISH, MUN.	20	80
ADDISON	ONT.	LEEDS	ELIZABETHTOWN	89	98
ADELAIDE	ONT.	MIDDLESEX	ADELAIDE	56	62
ADEYTOWN	NFLD. - T.N.	DIVISION NO. 7	SUB. 7M - SOUTH WEST ARM	31	63
ADIRONTO = ATIRONTO	ONT.		
ADMASTON	ONT.	RENFREW	HORTON	9	133
ADMIRAL ROCK	N.S. - N.E.	HANTS	EAST HANTS	123	131
ADMIRAL'S COVE	NFLD. - T.N.	DIVISION NO. 1	SUB. 1U - SOUTHERN SHORE	121	109
ADMIRAL'S COVE = PORT KIRWAN	NFLD. - T.N.		
ADVOCATE HARBOUR	N.S. - N.E.	CUMBERLAND	CUMBERLAND, MUN.	219	194
AERIAL	ALTA. - ALB.	DIVISION NO. 5	007. I O	151	*
AFTON	N.S. - N.E.	ANTIGONISH	ANTIGONISH, MUN.	145	77
AFTON STATION	N.S. - N.E.	ANTIGONISH	ANTIGONISH, MUN.	98	84
AGRICULTURE RESEARCH STATION	ALTA. - ALB.	DIVISION NO. 2	LETHBRIDGE, COUNTY NO. 26	*	55
AGUANISH	QUE.	SAGUENAY	AGUANISH	442	*
AGUATHUNA # PORT AU PORT W.	NFLD. - T.N.			120	...
AGUATHUNA...	B.C. - C.B.	CARIBOO	CARIBOO, SUB. A	25	25
AHBAU SIDING					
AHMIC HARBOUR	ONT.	PARRY SOUND	PARRY SOUND, UNORGANIZED	72	61
AINSWORTH	B.C. - C.B.	CENTRAL KOOTENAY	CENTRAL KOOTENAY, SUB. B	62	66
AIR RONGE	SASK.	DIVISION NO. 18	DIVISION NO.18, UNORGANIZED	236	348
AIRD SUBDIVISION	B.C. - C.B.	CARIBOO	CARIBOO, SUB. A	*	212
AIRPORT SERVICE	ALTA. - ALB.	DIVISION NO. 8	RED DEER, COUNTY NO. 23	36	49
AIRPORT SUBDIVISION	B.C. - C.B.	CARIBOO	CARIBOO, SUB. A	42	30
AKLAVIK	N.W.T. - T.N.-O.		NOW A CSD - MAINTENANT UNE SDR	677	...
AKUDLIK (CAMP 20)	MAN.	DIVISION NO. 23	DIVISION NO.23, UNORGANIZED	147	71
AKULIVIK	QUE.	NOUVEAU-QUEBEC	NOUVEAU-QUEBEC, NON MUN.	*	163
AL'S TRAILER COURT	B.C. - C.B.	EAST KOOTENAY	EAST KOOTENAY, SUB. C	66	38
ALAMO SITE	B.C. - C.B.	CARIBOO	CARIBOO, SUB. A	26	*
ALASKA	P.E.I. - I.P.E.	PRINCE	TOWNSHIP 10	42	40 ✓
ALBAN	ONT.	SUDBURY (TERRITORIAL DISTRICT)	SUDBURY, UNORGANIZED	420	351
ALBANY	P.E.I. - I.P.E.	PRINCE	TOWNSHIP 27	351	311 ✓
ALBERRY PLAINS	P.E.I. - I.P.E.	QUEENS	TOWNSHIP 50	79	84 ✓
ALBERT	N.B. - N.B.	ALBERT	HARVEY	30	50
ALBERT BRIDGE	N.S. - N.E.	CAPE BRETON	CAPE BRETON, MUN.	65	122
ALBERT HEAD	B.C. - C.B.	CAPITAL	VICTORIA	330	401
ALBERT MINES	N.B. - N.B.	ALBERT	HILLSBOROUGH	130	102
ALBERT MINES	QUE.	SHERBROOKE	ASCOT	*	72
ALBERTA GAS TRUNK LINE CAMP	ALTA. - ALB.	DIVISION NO. 2	NEWELL, COUNTY NO. 4	*	50
ALBERTON # ANCASTER	ONT.			96	...
ALBERTON SOUTH	P.E.I. - I.P.E.	PRINCE	TOWNSHIP 5	261	253 ✓
ALBERTVILLE	QUE.	MATAPEDIA	ST-RAPHAEL-D'ALBERTVILLE	170	275
ALBERTVILLE	ONT.	ESSEX	GOSFIELD SOUTH	69	*
ALBERTVILLE	SASK.	DIVISION NO. 15	491. BUCKLAND	80	83
ALBION	P.E.I. - I.P.E.	KINGS	TOWNSHIP 59	123	73 ✓
ALBION # CALEDON	ONT.			44	...
ALBION CROSS	P.E.I. - I.P.E.	KINGS	TOWNSHIP 55	59	55
ALBUNA	ONT.	ESSEX	GOSFIELD NORTH	42	47
ALBURY	ONT.	PRINCE EDWARD	AMELIASBURGH	104	109
ALCAN TRAILER COURT	B.C. - C.B.	PEACE RIVER - LIARD	PEACE RIVER - LIARD, SUB. A	206	124
ALCIDA	N.B. - N.B.	GLOUCESTER	BERESFORD	222 a	148
ALCOMDALE	ALTA. - ALB.	DIVISION NO. 11	090. STURGEON	40	59
ALCONA BEACH	ONT.	SIMCOE	INNISFIL	659	861
ALCOVE # LA PECHE	QUE.			136	...
ALDER FLATS	ALTA. - ALB.	DIVISION NO. 11	WETASKIWIN, COUNTY NO. 10	133	94
ALDER POINT	N.S. - N.E.	CAPE BRETON	CAPE BRETON, MUN.	844	682
ALDERBURN	NFLD. - T.N.	DIVISION NO. 6	SUB. 6D - NORRIS ARM	387	338
ALDERCREST SURVEY	ONT.	HAMILTON - WENTWORTH	GLANBROOK	559	580

a ADJUSTED FIGURES. - CHIFFRES AJUSTES.

* NOT SHOWN SEPARATELY. - NON INDIQUE SEPAREMENT.

+ INCLUDES PART OF THE POPULATION OF THE SURROUNDING AREA. - COMPREND UNE PARTIE DE LA POPULATION DE LA REGION AVOISINANTE.

IN. - DANS. THE PLACE NAME REFERRED TO MAY NOT APPEAR IF IT IS A CSD. - ON NE TROUVERA PEUT-ETRE PAS LE NOM DE LIEU CONCERNE S'IL EST DEvenu UNE SDR.

= SEE. - VOIR.

GEOGRAPHICAL IDENTIFICATION AND POPULATION FOR UNINCORPORATED PLACES OF 25 PERSONS AND OVER, 1971 AND 1976
 LOCALISATION ET POPULATION DES LOCALITES NON CONSTITUEES DE 25 HABITANTS ET PLUS, 1971 ET 1976
 (BASED ON 100% DATA - BASE SUR LES DONNEES A 100%)

UNINCORPORATED PLACES LOCALITES NON CONSTITUEES	PROVINCE	CENSUS DIVISION DIVISION DE RECENSEMENT	CENSUS CONSOLIDATED SUBDIVISION SUBDIVISION DE RECENSEMENT UNIFIEE	POPULATION	
				1971	1976
ALDERDALE	ONT.	NIPISSING	CHISHOLM	*	25
ALDERMAC # TEMISCAMING	QUE.		
ALDERNEY POINT	N.S. - N.-E.	RICHMOND	RICHMOND, MUN.	...	275
ALDERSHOT	N.S. - N.-E.	KINGS	KINGS, MUN.	1,729	1,468
ALDERSVILLE	N.S. - N.-E.	LUNENBURG	CHESTER	89	93
ALDERSYDE	ALTA. - ALB.	DIVISION NO. 6	031. FOOTHILLS	88	89
ALDERWOOD	N.B. - N.-B.	GLOUCESTER	SAUMAREZ	74	106
ALDOUANE	N.B. - N.-B.	KENT	ST. CHARLES	83	*
ALDRED BEACH	ONT.	DURHAM	SCUGOG	*	41
ALENCON	QUE.	BERTHIER	ST-IGNACE-DE-LOYOLA	1,174	1,090
ALEXANDER	MAN.	DIVISION NO. 7	WHITEHEAD	291	280
ALEXANDER BAY # AYLMER	QUE.		
ALEXANDER SUBDIVISION	B.C. - C.-B.	PEACE RIVER - LIARD	PEACE RIVER - LIARD, SUB. B	91	...
ALEXANDRA	P.E.I. - I.-P.-E.	QUEENS	TOWNSHIP 49	165	163
ALEXANDRIA	B.C. - C.-B.	CARIBOO	CARIBOO, SUB. A	168	82
ALEXIS CREEK	B.C. - C.-B.	CARIBOO	CARIBOO, SUB. B	146	101
ALEZA LAKE	B.C. - C.-B.	FRASER - FORT GEORGE	FRASER - FORT GEORGE, SUB. A	59	47
ALFRED'S BEACH	ONT.	DURHAM	SCUGOG	*	36
ALGOMA MILLS	ONT.	ALGOMA	NORTH SHORE	89	*
ALGONQUIN	ONT.	GRENVILLE	AUGUSTA	130	117
ALGROVE	SASK.	DIVISION NO. 14	397. BARRIER VALLEY	26	46
ALHAMBRA	ALTA. - ALB.	DIVISION NO. 8	010. I D	35	58
ALICE	ONT.	RENFREW	ALICE & FRASER	95	58
ALLAINS CREEK	N.S. - N.-E.	ANNAPOLIS	ANNAPOLIS, MUN.	111	95
ALLAINVILLE	N.B. - N.-B.	NORTHUMBERLAND	ALNWICK	90	94
ALLAN MILLS	ONT.	NORTHUMBERLAND	SEYMOUR	27	25
ALLAN PARK	ONT.	GREY	BENTINCK	19	27
ALLANS CORNERS	QUE.	CHATEAUGUAY	TRES-SAINT-SACREMENT	44	39
ALLANWATER	ONT.	THUNDER BAY	THUNDER BAY, UNORGANIZED	90	35
ALLARD	QUE.	BONAVENTURE	NOUVELLE	320	264
ALLARDVILLE	N.B. - N.-B.	GLOUCESTER	ALLARDVILLE	712 a	529
ALLARDVILLE EAST	N.B. - N.-B.	GLOUCESTER	ALLARDVILLE	560 a	214
ALLEN HEIGHTS	N.S. - N.-E.	HALIFAX	HALIFAX, MUN.	55	*
ALLENDALE	N.S. - N.-E.	SHELburne	SHELburne	102	97
ALLENFORD	ONT.	BRUCE	AMABEL	241	250
ALLENS ADDITION	B.C. - C.-B.	CENTRAL KOOTENAY	CENTRAL KOOTENAY, SUB. B	91	125
ALLENS MILLS	QUE.	PORTNEUF	ST-LEONARD-DE-PORTNEUF	103	106
ALLENWOOD	ONT.	SIMCOE	FLOS	13	31
ALLENWOOD BEACH	ONT.	SIMCOE	TINY	41	53
ALLISON	N.B. - N.-B.	WESTMORLAND	MONCTON, (PAR., WESTMORLAND)	126	104
ALLISTON	P.E.I. - I.-P.-E.	KINGS	TOWNSHIP 63	159	144
ALMA	P.E.I. - I.-P.-E.	PRINCE	TOWNSHIP 3	138	100
ALMA	N.S. - N.-E.	PICTOU	PICTOU, MUN.	193	218
ALMA	ONT.	WELLINGTON	PEEL	198	271
ALMOND GARDENS	B.C. - C.-B.	KOOTENAY BOUNDARY	KOOTENAY BOUNDARY, SUB. B	381	371
ALONSA	MAN.	DIVISION NO. 17	ALONSA	158	140
ALPINE	ONT.	PETERBOROUGH	HARVEY	*	58
ALPINE MEADOWS # WHISTLER	B.C. - C.-B.			53	...
ALTA LAKE # WHISTLER	B.C. - C.-B.			81	...
ALTA VISTA # WHISTLER	B.C. - C.-B.			54	...
ALTAMONT	MAN.	DIVISION NO. 4	LORNE	127	113
ALTARIO	ALTA. - ALB.	DIVISION NO. 4	SPECIAL AREA NO. 4	64	50
ALTBERGTHAL	MAN.	DIVISION NO. 3	RHINELAND	30	27
ALTON	N.S. - N.-E.	COLCHESTER	COLCHESTER, MUN.	144	180
ALTON # CALEDON	ONT.			506	...
ALTONA	ONT.	DURHAM	UXBRIDGE	193	*
ALVANLEY	ONT.	GREY	DERBY	18	25
AMAI INLET	B.C. - C.-B.	COMOX - STRATHCONA	COMOX - STRATHCONA, SUB. B	42	*
AMARANTH	MAN.	DIVISION NO. 17	ALONSA	319	248
AMBASSADOR TRAILER COURT	B.C. - C.-B.	BULKLEY - NECHAKO	BULKLEY - NECHAKO, SUB. B	89	222
AMELIASBURG	ONT.	PRINCE EDWARD	AMELIASBURGH	135	106
AMES SURVEY	ONT.	BRUCE	AMABEL	87	75
AMHERST COVE	NFLD. - T.-N.	DIVISION NO. 7	BONAVISTA	52	64
AMHERST POINTE	ONT.	ESSEX	MALDEN	392	479
AMHERST SHORE	N.S. - N.-E.	CUMBERLAND	CUMBERLAND, MUN.	53	81
AMHERST VIEW SUBDIVISION	ONT.	LENNOX & ADDINGTON	ERNESTOWN	3,121	5,295
AMIRALTS HILL	N.S. - N.-E.	YARMOUTH	ARGYLE	359	374
AMMON # MONCTON	N.B. - N.-B.			92	...
AMOS-EST	QUE.	ABITIBI	AMOS-EST	441	1,192
AMOS-OUEST # AMOS	QUE.			1,228	...
AMOS-SUD-EST	QUE.	ABITIBI	AMOS-EST	*	382
AMSTERDAM	SASK.	DIVISION NO. 9	304. BUCHANAN	51	45
AMULET	QUE.	ABITIBI	ABITIBI, NON MUN.	*	57
AMULREE	ONT.	PERTH	EASTHORPE, NORTH	42	52
ANACONDA	B.C. - C.-B.	KOOTENAY BOUNDARY	KOOTENAY BOUNDARY, SUB. B	106	*
ANAGANCE	N.B. - N.-B.	KINGS	CARDWELL	109	100
ANAGANCE RIDGE	N.B. - N.-B.	KINGS	HAVELOCK	41	51
ANAHIM LAKE	B.C. - C.-B.	CARIBOO	CARIBOO, SUB. B	46	62
ANCHOR POINT	NFLD. - T.-N.		NOW A CSD - MAINTENANT UNE SDR	275	...
ANDERSON ADDITION	ALTA. - ALB.	DIVISION NO. 7	SETTLER, COUNTY NO. 6	41	81
ANDERSON ROAD	N.B. - N.-B.	VICTORIA	GORDON	149	156
ANDERSON SETTLEMENT	N.B. - N.-B.	WESTMORLAND	SACKVILLE	24	32
ANDERSON SUBDIVISION	B.C. - C.-B.	NORTH OKANAGAN	NORTH OKANAGAN, SUB. B	86	*
ANDERSONVILLE	N.B. - N.-B.	CHARLOTTE	ST. JAMES	38	35
ANDREVILLE-OUEST	QUE.	KAMOURASKA	ST-ANDRE	32	*

GEOGRAPHICAL IDENTIFICATION AND POPULATION FOR UNINCORPORATED PLACES OF 25 PERSONS AND OVER, 1971 AND 1976
 LOCALISATION ET POPULATION DES LOCALITES NON CONSTITUEES DE 25 HABITANTS ET PLUS, 1971 ET 1976
 (BASED ON 100% DATA - BASE SUR LES DONNEES A 100%)

UNINCORPORATED PLACES LOCALITES NON CONSTITUEES	PROVINCE	CENSUS DIVISION DIVISION DE RECENSEMENT	CENSUS CONSOLIDATED SUBDIVISION: SUBDIVISION DE RECENSEMENT UNIFIEE	POPULATION	
				1971	1976
ANFIELD	N.B. - N.B.	VICTORIA	GORDON	91	*
ANGE GARDIEN	ONT.	PRESCOTT	LONGUEUIL	*	69
ANGELINE	QUE.	ROUVILLE	ST-ANGE-GARDIEN	*	111
ANGELS COVE	NFLD. - T.-N.	DIVISION NO. 1	SUB. 1C - ST. BRIDE'S	46	41
ANGLEMONT	B.C. - C.-B.	COLUMBIA - SHUSWAP	COLUMBIA - SHUSWAP, SUB. C	94	127
ANGLESEA	ONT.	LENNOX & ADDINGTON	KALADAR, ANGLESEA & EFFINGHAM	*	29
ANGLO TIGNISH	P.E.I. - I.-P.-E.	PRINCE	TOWNSHIP 1	74	109 ✓
ANGLO-ROUYON MINE SITE	SASK.	DIVISION NO. 18	DIVISION NO.18, UNORGANIZED	214	*
ANGOULEME	QUE.	LAC-SAINT-JEAN-OUEST	CHAMBORD	*	35
ANGUS	ONT.	SIMCOE	ESSA	3,174	3,494
ANGUSVILLE	MAN.	DIVISION NO. 16	SILVER CREEK	196	153
ANKERINE MINE # TIMMINS	ONT.			136	...
ANMORE	B.C. - C.-B.	GREATER VANCOUVER	GREATER VANCOUVER, SUB. A	390	565+
ANNAHEIM	SASK.	DIVISION NO. 15	369. ST. PETER	182	187
ANNAN	ONT.	GREY	SYDENHAM	73	73
ANNANDALE	P.E.I. - I.-P.-E.	KINGS	TOWNSHIP 56	66	67 ✓
ANNANDALE	N.S. - N.-E.	COLCHESTER	COLCHESTER, MUN.	*	50
ANOLA	MAN.	DIVISION NO. 12	SPRINGFIELD	147	133
ANSE-A-BENJAMIN # LA BAIE	QUE.			38	...
ANSE-A-ELOI-CARON	QUE.	L'ISLET	ST-JEAN-PORT-JOLI	59	93
ANSE-A-MERCIER	QUE.	GASPE-EST	GRANDE-VALLEE	187	102
ANSE-AU-PERSIL	QUE.	RIVIERE-DU-LOUP	ST-PATRICE-DE-LA-RIVIERE-DU-LOUP	96	92
ANSE-AUX-GASCONS	QUE.	BONAVENTURE	STE-GERMAINE-DE-L'ANSE-AUX-GASCONS	337	251
ANSE-BLEUE	N.B. - N.-B.	GLOUCESTER	NEW BANDON	519	490
ANSE-PLEUREUSE	QUE.	GASPE-OUEST	ST-MAXIME-DU-MONT-LOUIS	97	53
ANSNORVELDT	ONT.	YORK	KING	148	167
ANSONIA	ONT.	ALGOMA	THESSALON	42	*
ANTEN MILLS	ONT.	SIMCOE	VESPRE	20	234
ANTHONY	ONT.	COCHRANE	COCHRANE, UNORGANIZED	*	35
ANTIGONISH HARBOUR	N.S. - N.-E.	ANTIGONISH	ANTIGONISH, MUN.	70	94
ANTIGONISH LANDING	N.S. - N.-E.	ANTIGONISH	ANTIGONISH, MUN.	101	73
ANTLER LAKE	ALTA. - ALB.	DIVISION NO. 11	STRATHCONA, COUNTY NO. 20	35	130+
ANTRIM	N.S. - N.-E.	HALIFAX	HALIFAX, MUN.	35	28
ANTRIM	ONT.	OTTAWA - CARLETON	WEST CARLETON	46	37
ANZAC	ALTA. - ALB.	DIVISION NO. 12	018. 1 D	114	138
APHAQUI	N.B. - N.-B.	KINGS	STUDHOLM	352	354
APPIN	ONT.	MIDDLESEX	EKFRID	168	205
APPIN ROAD	P.E.I. - I.-P.-E.	QUEENS	TOWNSHIP 30	56	60 ✓
APPLE HILL	ONT.	GLENGARRY	KENYON	318	271
APPLE RIVER	N.S. - N.-E.	CUMBERLAND	CUMBERLAND, MUN.	75	63
APPLEDALE	B.C. - C.-B.	CENTRAL KOOTENAY	CENTRAL KOOTENAY, SUB. B	155	174
APPLETON	ONT.	LANARK	RAMSAY	134	141
APPLEWOOD ACRES	B.C. - C.-B.	CENTRAL OKANAGAN	CENTRAL OKANAGAN, SUB. B	163	*
APSLEY	ONT.	PETERBOROUGH	BURLEIGH & ANSTRUTHER	250	281
AQUAFORTE	NFLD. - T.-N.		NOW A CSD - MAINTENANT UNE SDR	186	...
ARBEAU SETTLEMENT	N.B. - N.-B.	NORTHUMBERLAND	BLACKVILLE	138	175
ARCADIA	N.S. - N.-E.	YARMOUTH	YARMOUTH	425	327
ARCHIBALD SETTLEMENT	N.B. - N.-B.	RESTIGOUCHE	DURHAM	118	101
ARCTIC BAY	N.W.T. - T.N.-O.	BAFFIN	BAFFIN, UNORGANIZED	269	388
ARCTIC RED RIVER	N.W.T. - T.N.-O.	INUVIK	INUVIK, UNORGANIZED	108	120
ARDBEG	ONT.	PARRY SOUND	PARRY SOUND, UNORGANIZED	42	38
ARDEN	ONT.	FRONTENAC	KENNEBEC	176	137
ARDEN	MAN.	DIVISION NO. 8	LANSDOWNE	169	160
ARDMORE	ALTA. - ALB.	DIVISION NO. 12	087. BONNYVILLE	230	238
ARDNESS	N.S. - N.-E.	PICTOU	PICTOU, MUN.	48	62
ARDOCH	ONT.	FRONTENAC	CLARENDON & MILLER	39	43
ARDOISE	N.S. - N.-E.	HANTS	WEST HANTS	133	285
ARDROSSAN	ALTA. - ALB.	DIVISION NO. 11	STRATHCONA, COUNTY NO. 20	137	126
ARDTREA	ONT.	SIMCOE	ORILLIA	52	31
ARGENTA	B.C. - C.-B.	CENTRAL KOOTENAY	CENTRAL KOOTENAY, SUB. B	107	106
ARGENTIA	NFLD. - T.-N.	DIVISION NO. 1	SUB. 1B - PLACENTIA	13	68
ARGOSY	N.B. - N.-B.	VICTORIA	GRAND FALLS	31	47
ARGYLE	N.S. - N.-E.	GUYSBOROUGH	GUYSBOROUGH	45	45
ARGYLE	N.S. - N.-E.	YARMOUTH	ARGYLE	70	61
ARGYLE	N.B. - N.-B.	CARLETON	ABERDEEN	63 ^a	46
ARGYLE	MAN.	DIVISION NO. 14	ROCKWOOD	57	25
ARGYLE HEAD	N.S. - N.-E.	YARMOUTH	ARGYLE	77	70
ARGYLE SHORE	P.E.I. - I.-P.-E.	QUEENS	TOWNSHIP 30	101	127
ARGYLE SOUND	N.S. - N.-E.	YARMOUTH	ARGYLE	129	115
ARICHAT	N.S. - N.-E.	RICHMOND	RICHMOND, MUN.	829	893
ARISAIG	N.S. - N.-E.	ANTIGONISH	ANTIGONISH, MUN.	110	*
ARKELL	ONT.	WELLINGTON	PUSLINCH	101	122
ARKWRIGHT	ONT.	BRUCE	ARRAN	23	42
ARLINGTON	P.E.I. - I.-P.-E.	PRINCE	TOWNSHIP 14	73	55 ✓
ARLINGTON	N.S. - N.-E.	KINGS	KINGS, MUN.	87	73
ARLINGTON WEST	N.S. - N.-E.	ANNAPOLIS	ANNAPOLIS, MUN.	47	39
ARMAGH-STATION	QUE.	BELLECHASSE	ST-CAJETAN-D'ARMAGH	53	74
ARMENA	ALTA. - ALB.	DIVISION NO. 10	CAMROSE, COUNTY NO. 22	55	43
ARMOND	N.B. - N.-B.	CARLETON	BRIGHTON	24	25
ARMOW	ONT.	BRUCE	KINCARDINE	23	31
ARMSTRONG	QUE.	BEAUCE	ST-THEOPHILE	40	28
ARMSTRONG	ONT.	THUNDER BAY	THUNDER BAY, UNORGANIZED	574	323
ARMSTRONG BROOK	N.B. - N.-B.	RESTIGOUCHE	DURHAM	321 ^a	231
ARMSTRONG CORNERS	ONT.	LANARK	DRUMMOND	*	30
ARNAUD	MAN.	DIVISION NO. 2	FRANKLIN	68	78

GEOGRAPHICAL IDENTIFICATION AND POPULATION FOR UNINCORPORATED PLACES OF 25 PERSONS AND OVER, 1971 AND 1976
 LOCALISATION ET POPULATION DES LOCALITES NON CONSTITUEES DE 25 HABITANTS ET PLUS, 1971 ET 1976
 (BASED ON 100% DATA - BASE SUR LES DONNEES A 100%)

UNINCORPORATED PLACES LOCALITES NON CONSTITUEES	PROVINCE	CENSUS DIVISION DIVISION DE RECENSEMENT	CENSUS CONSOLIDATED SUBDIVISION: SUBDIVISION DE RECENSEMENT UNIFIEE	POPULATION	
				1971	1976
ARNER	ONT.	ESSEX	COLCHESTER SOUTH	11	39
ARNOLD'S COVE	NFLD. - T.-N.	DIVISION NO. 1	SUB. 1A - ISTHMUS OF AVALON	41	*
ARNSTEIN	ONT.	PARRY SOUND	PARRY SOUND, UNORGANIZED	86	90
ARNTFIELD	QUE.	TEMISCAMINGUE	TEMISCAMINGUE, NON MUN.	173	217
AROOSTOOK	N.B. - N.B.	VICTORIA	ANDOVER	77	89
AROOSTOOK PORTAGE	N.B. - N.B.	VICTORIA	GRAND FALLS	126	106
ARROW CREEK	B.C. - C.B.	CENTRAL KOOTENAY	CENTRAL KOOTENAY, SUB. C	*	179
ARROW POINT	N.S. - N.-E.	RICHMOND	RICHMOND, MUN.	*	128
ARROWSMITH HEIGHTS	B.C. - C.B.	ALBERNI - CLAYOQUOT	ALBERNI - CLAYOQUOT, SUB. A	*	96
ARSENAULT HILL	N.S. - N.-E.	INVERNESS	INVERNESS, MUN.	*	47
ARTHURETTE	N.B. - N.B.	VICTORIA	GORDON	299 a	199
ARTHURVILLE	QUE.	BELLECHASSE	ST-RAPHAEL	*	64
ARUNDEL	QUE.	ARGENTEUIL	ARUNDEL	111	138
ARVA	ONT.	MIDDLESEX	LONDON (TWP., MIDDLESEX)	151	147
ASBESTOS-SUD-EST	QUE.	RICHMOND	SHIPTON	190	130
ASBESTOS-SUD-OUEST	QUE.	RICHMOND	SHIPTON	48	50
ASCENSION	P.E.I. - I.-P.-E.	PRINCE	TOWNSHIP 1	127	83 ✓
ASCOT BEACH	ALTA. - ALB.	DIVISION NO. 11	PARKLAND, COUNTY NO. 31	10	25
ASCOT CORNER	QUE.	SHERBROOKE	ASCOT CORNER	611	895
ASHCROFT MANOR # ASHCROFT	B.C. - C.B.		
ASHDALE	N.S. - N.-E.	ANTIGONISH	ANTIGONISH, MUN.	79	99
ASHDALE	N.S. - N.-E.	HANTS	WEST HANTS	*	39
ASHDALE	ONT.	OTTAWA - CARLETON	NEPEAN	*	51
ASHERN	MAN.	DIVISION NO. 18	SIGLUNES	554	642
ASHGROVE # HALTON HILLS	ONT.			55	...
ASHMONT	ALTA. - ALB.	DIVISION NO. 12	ST. PAUL, COUNTY NO. 19	150	119
ASHMORE	N.S. - N.-E.	DIGBY	DIGBY	318	156
ASHTON	ONT.	OTTAWA - CARLETON	GOULBOURN	143	142
ASHTON CREEK	B.C. - C.B.	NORTH OKANAGAN	NORTH OKANAGAN, SUB. A	318	402
ASHVILLE	MAN.	DIVISION NO. 17	GILBERT PLAINS	37	39
ASPEN	N.S. - N.-E.	GUYSBOROUGH	ST. MARY'S	142	113
ASPEN COVE	NFLD. - T.-N.	DIVISION NO. 7	SUB. 7L - RANDOM ISLAND	*	40
ASPEN COVE	NFLD. - T.-N.	DIVISION NO. 8	SUB. 8L - SIR CHARLES HAMILTON SOUND	244	253
ASPEY BROOK	NFLD. - T.-N.	DIVISION NO. 7	SUB. 7L - RANDOM ISLAND	69	48
ASPOTOGAN	N.S. - N.-E.	LUNENBURG	CHESTER	23	26
ASPY BAY	N.S. - N.-E.	VICTORIA	VICTORIA, MUN.	41	47
ASTLE	N.B. - N.B.	YORK	STANLEY	194	180
ASTON-STATION	QUE.	NICOLET	ST-WENCESLAS	26	35
ASTORVILLE	ONT.	NIPISSING	FERRIS, EAST	259	373
ATHA # PICKERING	ONT.			59	...
ATHALMER	B.C. - C.B.	EAST KOOTENAY	EAST KOOTENAY, SUB. A	255 a	189
ATHELSTAN	QUE.	HUNTINGDON	HINCHINBROOK	204	170
ATHERLEY	ONT.	SIMCOE	MARA	392	367
ATHLONE	ONT.	SIMCOE	ADJALA	31	36
ATHOL	N.S. - N.-E.	CUMBERLAND	CUMBERLAND, MUN.	159	77
ATIKAMEG	ALTA. - ALB.	DIVISION NO. 15	017. 1 D	117	*
ATIKOKAN	ONT.	RAINY RIVER	RAINY RIVER, UNORGANIZED	6,007	5,668
ATIRONTO	ONT.	LANARK	MONTAGUE	595	492
ATKINSON COURT	N.B. - N.B.	YORK	NEW MARYLAND	*	42
ATLIN	B.C. - C.B.	STIKINE	STIKINE, SUB. A	258	250
ATMORE	ALTA. - ALB.	DIVISION NO. 13	ATHABASCA, COUNTY NO. 12	27	37
ATTERCLIFFE	ONT.	NIAGARA	LINCOLN, WEST	58	56
ATTERCLIFFE STATION # DUNNVILLE	ONT.			71	...
ATWOOD	ONT.	PERTH	ELMA	690	720
ATWOODS BROOK	N.S. - N.-E.	SHELburne	BARRINGTON	68	62
AUBIGNY	MAN.	DIVISION NO. 3	MORRIS	92	*
AUBREY	QUE.	CHATEAUGUAY	ST-JEAN-CHRYSOSTOME (CHATEAUGUAY)	64	47
AUBURN	P.E.I. - I.-P.-E.	QUEENS	TOWNSHIP 36	88	59
AUBURN	N.S. - N.-E.	KINGS	KINGS, MUN.	519	403
AUBURN	ONT.	HURON	WAWANOSH, WEST	209	222
AUBURNDALE	N.S. - N.-E.	LUNENBURG	LUNENBURG	122	215
AUBURNVILLE	N.B. - N.B.	NORTHUMBERLAND	HARDWICKE	75	70
AUCLAIR	QUE.	TEMISCOUATA	AUCLAIR	244	236
AUDEN	ONT.	THUNDER BAY	THUNDER BAY, UNORGANIZED	108	90
AUDLEY # AJAX	ONT.			10	...
AUGSBURG	ONT.	RENFREW	ALGONA, SOUTH	50	33
AUGUSTINE COVE	P.E.I. - I.-P.-E.	PRINCE	TOWNSHIP 28	202	178
AULAC	N.B. - N.B.	WESTMORLAND	WESTMORLAND	128	109
AULDS COVE	N.S. - N.-E.	ANTIGONISH	ANTIGONISH, MUN.	315 +	249
AUNOR MINE # TIMMINS	ONT.			29	...
AURIGNY	QUE.	ILES-DE-LA-MADELEINE	ILES-DE-LA-MADELEINE	293	367
AUSTIN	MAN.	DIVISION NO. 8	NORFOLK, NORTH	399	421
AUSTIN SUBDIVISION NO.1 # PRINCE GEORGE	B.C. - C.B.		
AUSTRALIAN	B.C. - C.B.	CARIBOO	CARIBOO, SUB. A	146	135
AUTHIER	QUE.	ABITIBI	AUTHIER	177	*
AUTHIER-NORD	QUE.	ABITIBI	MACAMIC	157	164
AVENING	ONT.	SIMCOE	NOTTAWASAGA	69	64
AVOLA	B.C. - C.B.	THOMPSON - NICOLA	THOMPSON - NICOLA, SUB. A	265 a	142
AVON	N.B. - N.B.	QUEENS	CANNING	80	66
AVON	ONT.	MIDDLESEX	DORCHESTER, NORTH	87	88
AVONDALE	NFLD. - T.-N.		NOW A CSD - MAINTENANT UNE SDR	944	...
AVONDALE	P.E.I. - I.-P.-E.	QUEENS	TOWNSHIP 49	64	66
AVONDALE	N.B. - N.B.	CARLETON	WILMOT	86	93
AVONDALE STATION	N.S. - N.-E.	PICTOU	PICTOU, MUN.	107	52
AVONMORE	ONT.	STORMONT	ROXBOROUGH	287	300

GEOGRAPHICAL IDENTIFICATION AND POPULATION FOR UNINCORPORATED PLACES OF 25 PERSONS AND OVER, 1971 AND 1976
 LOCALISATION ET POPULATION DES LOCALITES NON CONSTITUEES DE 25 HABITANTS ET PLUS, 1971 ET 1976
 (BASED ON 100% DATA - BASE SUR LES DONNEES A 100%)

UNINCORPORATED PLACES LOCALITES NON CONSTITUEES	PROVINCE	CENSUS DIVISION DIVISION DE RECENSEMENT	CENSUS CONSOLIDATED SUBDIVISION. SUBDIVISION DE RECENSEMENT UNIFIEE	POPULATION	
				1971	1976
AVONPORT	N.S. - N.E.	KINGS	KINGS, MUN.	317	595 +
AVONTON	ONT.	PERTH	DOWNIE	50	57
AYLESFORD	N.S. - N.E.	KINGS	KINGS, MUN.	680	687
AYLESFORD EAST	N.S. - N.E.	KINGS	KINGS, MUN.	94	*
AYLESFORD MOUNTAIN	N.S. - N.E.	KINGS	KINGS, MUN.	25	29
AYLMER SOUND	QUE.	SAGUENAY	COTE NORD DU GOLFE ST-LAURENT	80	103
AYLWIN	QUE.	GATINEAU	AYLWIN	33	31
AYLWIN-STATION	QUE.	GATINEAU	AYLWIN	61a	29
AYR	ONT.	WATERLOO	DUMFRIES, NORTH	1,272	1,331
AYTON	ONT.	GREY	NORMANBY	423	450
AZILDA # RAYSIDE-BALFOUR	ONT.			3,790	...
BABICH SURVEY # STONEY CREEK	ONT.			49	...
BABINEAU = BEDEC	N.B. - N.B.			85	...
BACCARO	N.S. - N.E.	SHELBURNE	BARRINGTON	82	50
BACK BAY	N.B. - N.B.	CHARLOTTE	ST. GEORGE	567 a	393
BACK CENTRE	N.S. - N.E.	LUNENBURG	LUNENBURG	75	126
BACON COVE # CONCEPTION HARBOUR	NFLD. - T.N.			78	*
BADDECK	N.S. - N.E.	VICTORIA	VICTORIA, MUN.	831	943
BADDECK BAY	N.S. - N.E.	VICTORIA	VICTORIA, MUN.	157	284 +
BADDECK BRIDGE	N.S. - N.E.	VICTORIA	VICTORIA, MUN.	45	41
BADEN	ONT.	WATERLOO	WILMOT	959	824
BADGER'S QUAY	NFLD. - T.N.	DIVISION NO. 7	SUB 7A - WESLEYVILLE	660 +	649
BADJEROS	ONT.	GREY	OSPREY	38	41
BAGOT	MAN.	DIVISION NO. 8	NORFOLK, NORTH	53	47
BAIE VERTE	N.B. - N.B.	WESTMORLAND	WESTMORLAND	177	168
BAIE VERTE ROAD	N.B. - N.B.	WESTMORLAND	WESTMORLAND	74	76
BAIE-AUX-FEUILLES	QUE.	NOUVEAU-QUEBEC	NOUVEAU-QUEBEC, NON MUN.	79	102
BAIE-DES-BACONS	QUE.	SAGUENAY	ST-PAUL-DU-NORD	100	112
BAIE-DES-HOMARDS	QUE.	SAGUENAY	RIVIERE-PENTECOTE	423	478
BAIE-DES-MOUTONS	QUE.	SAGUENAY	COTE NORD DU GOLFE ST-LAURENT	280	206
BAIE-DES-ROCHERS	QUE.	CHARLEVOIX-EST	ST-SIMEON (CHARLEVOIX-EST)	79	83
BAIE-DES-SABLES	QUE.	MATANE	BAIE-DES-SABLES	638	588
BAIE-DU-FER-A-CHEVAL # BUCKINGHAM	QUE.			81	...
BAIE-DU-MILIEU	QUE.	SAGUENAY	COTE NORD DU GOLFE ST-LAURENT	146	111
BAIE-DU-VIEUX-FORT	QUE.	SAGUENAY	COTE NORD DU GOLFE ST-LAURENT	305	306
BAIE-JOHAN-BEETZ	QUE.	SAGUENAY	BAIE-JOHAN-BEETZ	230	167
BAIE-LAPERRIERE	QUE.	TEMISCAMINGUE	DUHAMEL-OUEST	*	46
BAIE-ST-PAUL-OUEST	QUE.	CHARLEVOIX-OUEST	BAIE-ST-PAUL	346	318
BAIE-STE-ANNE	N.B. - N.B.	NORTHUMBERLAND	HARDWICKE	735	701
BAIE-STE-CATHERINE	QUE.	SAGUENAY	ST-FIRMIN	286	296
BAIEVILLE-SUD-OUEST	QUE.	YAMASKA	ST-JOSEPH-DE-LA-BAIE-DE-FEBVRE	119	105
BAILEY = CENTRAL BLISSVILLE	N.B. - N.B.		
BAILEYS BROOK	N.S. - N.E.			76	69
BAILIEBRO	ONT.	PETERBOROUGH	PICTOU, MUN.	126	172
BAILLIE	N.B. - N.B.	CHARLOTTE	MONAGHAN, SOUTH ST. JAMES	70	73
BAILLIE HILL # TURNER VALLEY	ALTA. - ALB.			64	...
BAINS CORNER	N.B. - N.B.	ST. JOHN	ST. MARTINS	99	78
BAINSVILLE	ONT.	TORONTO, METROPOLITAN	TORONTO	30	27
BAIRD # THUNDER BAY	ONT.		
BAIRDSDALE	N.B. - N.B.	VICTORIA	ANDOVER	171 a	70
BAKER BROOK	N.B. - N.B.	YORK	NEW MARYLAND	*	50
BAKER LAKE	N.W.T. - T.N.O.	KEEWATIN	KEEWATIN, UNORGANIZED	756	856
BAKERS BROOK	NFLD. - T.N.	DIVISION NO. 9	SUB. 9A - BONNE BAY	44	30
BAKERS NARROWS	MAN.	DIVISION NO. 21	DIVISION NO.21, UNORGANIZED	*	35
BAKERS SETTLEMENT	N.S. - N.E.	LUNENBURG	LUNENBURG	207	258
BAKERS SUBDIVISION	ONT.	PETERBOROUGH	ASPHODEL	78	34
BAKERSVILLE	ONT.	HAMILTON - WENTWORTH	FLAMBOROUGH	86	*
BALA	ONT.	MUSKOKA	MUSKOKA LAKES	462	536
BALD HILL	N.B. - N.B.	QUEENS	WICKHAM	36	*
BALDERSON	ONT.	LANARK	DRUMMOND	82	75
BALDONNEL	B.C. - C.B.	PEACE RIVER - LIARD	PEACE RIVER - LIARD, SUB. A	80	44
BALDUR	MAN.	DIVISION NO. 4	ARGYLE	413	378
BALDWIN	ONT.	YORK	GEORGINA	61	100
BALDWIN MILLS	QUE.	STANSTEAD	BARNSTON	49	33
BALDWIN ROAD	P.E.I. - I.P.-E.	KINGS	TOWNSHIP 51	43	42
BALDWINTON	SASK.	DIVISION NO. 13	440. HILLSDALE	44	43
BALFOUR	B.C. - C.B.	CENTRAL KOOTENAY	CENTRAL KOOTENAY, SUB. B	195	313 +
BALFRON	N.S. - N.E.	COLCHESTER	COLCHESTER, MUN.	95	112
BALL CREEK	N.S. - N.E.	CAPE BRETON	CAPE BRETON, MUN.	381 +	*
BALLANTYNES COVE	N.S. - N.E.	ANTIGONISH	ANTIGONISH, MUN.	41	45
BALLINAFAD	ONT.	WELLINGTON	ERIN	120 a	*
BALLYCROY	ONT.	SIMCOE	ADJALA	26	34
BALLYDOWN BEACH	ONT.	SIMCOE	INNISFIL	*	382
BALLYMOTE	ONT.	MIDDLESEX	LONDON (TWP., MIDDLESEX)	78	79
BALM BEACH	ONT.	SIMCOE	TINY	307	412
BALMER LAKE	ONT.	KENORA	KENORA, UNORGANIZED	63	*
BALMERTOWN	ONT.	KENORA	KENORA, UNORGANIZED	1,060 +	1,253
BALMORAL	N.B. - N.B.		NOW A CSD - MAINTENANT UNE SDR	896	...
BALMORAL	MAN.	DIVISION NO. 14	ROCKWOOD	138	118
BALMORAL	B.C. - C.B.	COLUMBIA - SHUSWAP	COLUMBIA - SHUSWAP, SUB. C	50	82
BALMORAL MILLS	N.S. - N.E.	COLCHESTER	COLCHESTER, MUN.	45	37
BALSAM CREEK	ONT.	NIPISSING	NIPISSING, UNORGANIZED	*	130
BALTIC	P.E.I. - I.P.-E.	KINGS	TOWNSHIP 46	130	36
BALTIC	P.E.I. - I.P.-E.	PRINCE	TOWNSHIP 18	105	88
BALTIMORE	ONT.	NORTHUMBERLAND	HAMILTON (NORTHUMBERLAND)	186	142

GEOGRAPHICAL IDENTIFICATION AND POPULATION FOR UNINCORPORATED PLACES OF 25 PERSONS AND OVER, 1971 AND 1976
 LOCALISATION ET POPULATION DES LOCALITES NON CONSTITUEES DE 25 HABITANTS ET PLUS, 1971 ET 1976
 (BASED ON 100% DATA - BASE SUR LES DONNEES A 100%)

UNINCORPORATED PLACES LOCALITES NON CONSTITUEES	PROVINCE	CENSUS DIVISION DIVISION DE RECENSEMENT	CENSUS CONSOLIDATED SUBDIVISION SUBDIVISION DE RECENSEMENT UNIFIEE	POPULATION	
				1971	1976
BAMBERG	ONT.	WATERLOO	WELLESLEY	55	75
BAMBERTON	B.C. - C.B.	COWICHAN VALLEY	COWICHAN VALLEY, SUB. A	53	43
BAMFIELD	B.C. - C.B.	ALBERNI - CLAYOQUOT	ALBERNI - CLAYOQUOT, SUB. A	144	207
BANFF	ALTA. - ALB.	DIVISION NO. 9	BANFF NATIONAL PARK (1 D 9)	3,219	3,410
BANGOR	P.E.I. - I.P.E.	KINGS	TOWNSHIP 40	151	155✓
BANGOR	N.S. - N.E.	DIGBY	CLARE	86	93
BANGS FALLS	N.S. - N.E.	QUEENS	QUEENS, MUN.	41	39
BANKEND	SASK.	DIVISION NO. 10	277. EMERALD	77	61
BANNOCKBURN	ONT.	HASTINGS	MADOC	139	134
BANNON	N.B. - N.B.	CARLETON	BRIGHTON	42	44
BAPALUME	SASK.	DIVISION NO. 16	496. SPIRITWOOD	28	31
BAPTISTE	ONT.	HASTINGS	HERSCHEL	46	*
BAR POINT	ONT.	ESSEX	MALDEN	95	180
BAR RIVER	ONT.	ALGOMA	LAIRD	64	42
BAR-DE-COCAGNE	N.B. - N.B.	KENT	WELLINGTON	188	195
BARACHOIS	N.B. - N.B.	WESTMORLAND	SHEDIAC	550 +	588
BARACHOIS BROOK	NFLD. - T.N.	DIVISION NO. 4	SUB. 4C - ST. GEORGE'S	285	363
BARACHOIS EAST = BARRACHOIS	N.B. - N.B.			78	...
BARACHOIS WEST = BARRACHOIS	N.S. - N.B.			139	...
BARBER'S BEACH	ONT.	WELLINGTON	PUSLINC	76	128
BARCLAY	ONT.	SIMCOE	INNISFIL	67	62
BARCOVAN BEACH	ONT.	NORTHUMBERLAND	MURRAY	38	44
BARENEED	NFLD. - T.N.	DIVISION NO. 1	CLARKE'S BEACH	106	167
BARENEED ROAD = BLACK DUCK POND	NFLD. - T.N.			109	...
BARLOCHAN	ONT.	MUSKOKA	MUSKOKA LAKES	51	*
BARLOW	B.C. - C.B.	CARIBOO	CARIBOO, SUB. A	89	312 +
BARNABY RIVER	N.B. - N.B.	NORTHUMBERLAND	NELSON	87	*
BARNESJALE	ONT.	PARRY SOUND	HUMPHRY	41	*
BARNESVILLE	N.B. - N.B.	KINGS	UPHAM	85	118
BARNETTVILLE	N.B. - N.B.	NORTHUMBERLAND	BLACKVILLE	182 a	123
BARNEYS RIVER = KENZIEVILLE	N.S. - N.E.			25	...
BARNEYS RIVER STATION	N.S. - N.E.	PICTOU	PICTOU, MUN.	45	49
BARNHART VALE = KAMLOOPS	B.C. - C.B.			199	...
BARNSTON	QUE.	STANSTEAD	BARNSTON	124	137
BARNSTON ISLAND	B.C. - C.B.	GREATER VANCOUVER	GREATER VANCOUVER, SUB. A	111	110
BARNWELL	ALTA. - ALB.	DIVISION NO. 2	014. TABER	341	155
BARR HAVEN	ONT.	OTTAWA - CARLETON	NEPEAN	823 +	1,740 +
BARR'D ISLANDS	NFLD. - T.N.	DIVISION NO. 8	SUB. 8N - FOGO AND CHANGE ISLANDS	288 a	188
BARRA HEAD	N.S. - N.E.	RICHMOND	RICHMOND, MUN.	60	57
BARRACHOIS	N.S. - N.E.	COLCHESTER	COLCHESTER, MUN.	118	53
BARRAGE ST-NARCISSE	QUE.	CHAMPLAIN	ST-NARCISSE	88	82
BARRETT CHUTE	ONT.	RENFREW	BAGOT & BLITHFIELD	37	*
BARRIE TERRACE	ONT.	SIMCOE	ORO	62	67
BARRIE WEST	ONT.	SIMCOE	INNISFIL	*	304
BARRIEAU	N.B. - N.B.	KENT	ACADIEVILLE	33	25
BARRIEFIELD	ONT.	FRONTENAC	PITTSBURGH	247	220
BARRIERE	B.C. - C.B.	THOMPSON - NICOLA	THOMPSON - NICOLA, SUB. A	829	835
BARRINGTON	N.S. - N.E.	SHELburne	BARRINGTON	353	424
BARRINGTON PASSAGE	N.S. - N.E.	SHELburne	BARRINGTON	551 a	426
BARRIOS BEACH = EAST TRACADIE	N.S. - N.E.		
BARRONSFIELD	N.S. - N.E.	CUMBERLAND	CUMBERLAND, MUN.	18	29
BARROW BAY	ONT.	BRUCE	EASTNOR	60	*
BARROWS	MAN.	DIVISION NO. 19	DIVISION NO.19, UNORGANIZED	198	219
BARRY HEIGHTS	ONT.	NORTHUMBERLAND	MURRAY	154	198
BARRYVILLE	N.B. - N.B.	NORTHUMBERLAND	ALNWICK	136	192
BARSA SUBDIVISION	N.B. - N.B.	KINGS	ROTHESAY	110	270
BARSS CORNER	N.S. - N.E.	LUNENBURG	LUNENBURG	190	229
BARTER SETTLEMENT	N.B. - N.B.	CHARLOTTE	ST STEPHEN	55	*
BARTIBOG	N.B. - N.B.	NORTHUMBERLAND	ALNWICK	34	*
BARTIBOG BRIDGE	N.B. - N.B.	NORTHUMBERLAND	ALNWICK	163	129
BARTLETTS HARBOUR	NFLD. - T.N.	DIVISION NO. 9	SUB. 9C - STRAIT OF BELLE ISLE	205	149
BARTLETTS MILLS	N.B. - N.B.	CHARLOTTE	ST. CROIX	13	28
BARTON	N.S. - N.E.	DIGBY	DIGBY	133	116
BARWICK	ONT.	RAINY RIVER	CHAPPLE	40	60
BAS-DE-L'ANSE	QUE.	CHARLEVOIX-EST	ST-FIDELE-DE-MONT-MURRAY	52	58
BAS-DE-LA-BAIE	QUE.	CHARLEVOIX-OUEST	BAIE-ST-PAUL	341	367
BAS-PAQUETVILLE	N.B. - N.B.	GLOUCESTER	PAQUETVILLE	78	*
BASE LINE ROAD	N.S. - N.E.	KINGS	KINGS, MUN.	20	29
BASS LAKE	ONT.	SIMCOE	ORO	54	44
BASS LAKE SUBDIVISION	ONT.	SIMCOE	ORO	*	264
BASS RIVER	N.S. - N.E.	COLCHESTER	COLCHESTER, MUN.	315	303
BASS RIVER	N.B. - N.B.	KENT	WELDFORD	129 a	99
BASS RIVER POINT	N.B. - N.B.	KENT	WELDFORD	85	87
BASSE-ABOUJAGANE	N.B. - N.B.	WESTMORLAND	SHEDIAC	145	158
BASSWOOD	MAN.	DIVISION NO. 15	SASKATCHEWAN	92	82
BASTARACHE	N.B. - N.B.	KENT	ST. MARY	23	36
BATAWA	ONT.	HASTINGS	SIDNEY	667	484
BATCHAWANA BAY	ONT.	ALGOMA	ALGOMA, UNORGANIZED	586 a	141
BATEMAN	SASK.	DIVISION NO. 3	104. GRAVELBOURG	47	34
BATES BEACH	B.C. - C.B.	COMOX - STRATHCONA	COMOX - STRATHCONA, SUB. C	39	134
BATESTON	N.S. - N.E.	CAPE BRETON	CAPE BRETON, MUN.	152	181
BATH	N.B. - N.B.	CARLETON	KENT	245 a	194
BATHESDA = NEWCASTLE	ONT.		
BATHURST MINES	N.B. - N.B.	GLOUCESTER	BATHURST	45	34
BATISCAN	QUE.	CHAMPLAIN	ST-FRANCOIS-XAVIER-DE-BATISCAN	555	308

GEOGRAPHICAL IDENTIFICATION AND POPULATION FOR UNINCORPORATED PLACES OF 25 PERSONS AND OVER, 1971 AND 1976
 LOCALISATION ET POPULATION DES LOCALITES NON CONSTITUEES DE 25 HABITANTS ET PLUS, 1971 ET 1976
 (BASED ON 100% DATA - BASE SUR LES DONNEES A 100%)

UNINCORPORATED PLACES LOCALITES NON CONSTITUEES	PROVINCE	CENSUS DIVISION DIVISION DE RECENSEMENT	CENSUS CONSOLIDATED SUBDIVISION: SUBDIVISION DE RECENSEMENT UNIFIEE	POPULATION	
				1971	1976
BATISCAN-STATION	QUE.	CHAMPLAIN	ST-FRANCOIS-XAVIER-DE-BATISCAN	59	62
BATOCHÉ	SASK.	DIVISION NO. 15	431. ST. LOUIS	27	*
BATTERSEA	ONT.	FRONTENAC	STORRINGTON	181	163
BATTLE HARBOUR	NFLD. - T.N.	DIVISION NO. 10	SUB. 10B - EAST COAST	75	*
BAULINE	NFLD. - T.N.	DIVISION NO. 1	SUB. 1S - ST. JOHN'S EAST EXTERN	297 ^a	163
BAULINE EAST	NFLD. - T.N.	DIVISION NO. 1	SUB. 1U - SOUTHERN SHORE	74	73
BAXTER	ONT.	SIMCOE	ESSA	107	154
BAXTERS CORNER	N.B. - N.B.	ST. JOHN	SIMONDS (ST. JOHN)	*	199
BAXTERS HARBOUR	N.S. - N.E.	KINGS	KINGS, MUN.	112	124
BAY BULLS	NFLD. - T.N.	DIVISION NO. 1	SUB. 1T - BAY BULLS	1,011	1,104
BAY CHIMO	N.W.T. - T.N.-O.	FORT SMITH	FORT SMITH, UNORGANIZED	*	39
BAY COLONY ESTATES SUBDIVISION	ONT.	SIMCOE	NOTTAWASAGA	109	*
BAY DU VIN	N.B. - N.B.	NORTHUMBERLAND	HARDWICKE	69	66
BAY DU VIN BEACH	N.B. - N.B.	NORTHUMBERLAND	HARDWICKE	76 ^a	26
BAY L'ARGENT	NFLD. - T.N.		NOW A CSD - MAINTENANT UNE SDR	453	...
BAY ROAD	N.B. - N.B.	CHARLOTTE	ST. DAVID	226	*
BAY ST. LAWRENCE	N.S. - N.E.	VICTORIA	VICTORIA, MUN.	150	138
BAY VIEW	N.S. - N.E.	DIGBY	DIGBY	38	91
BAY VIEW	N.S. - N.E.	PICTOU	PICTOU, MUN.	180	189
BAY VIEW	N.B. - N.B.	ST. JOHN	ST. MARTINS	118 ^a	94
BAYFIELD	P.E.I. - I.P.-E.	KINGS	TOWNSHIP 46	40	34
BAYFIELD	N.S. - N.E.	ANTIGONISH	ANTIGONISH, MUN.	175	195
BAYFIELD	N.B. - N.B.	WESTMORLAND	BOTSFORD	178 ^a	105
BAYFIELD ROAD	N.S. - N.E.	ANTIGONISH	ANTIGONISH, MUN.	119	71
BAYHAM	ONT.	ELGIN	BAYHAM	135	123
BAYHEAD	N.S. - N.E.	COLCHESTER	COLCHESTER, MUN.	146	157
BAYNES LAKE	B.C. - C.B.	EAST KOOTENAY	EAST KOOTENAY, SUB. C	*	158
BAYPORT	N.S. - N.E.	LUNENBURG	LUNENBURG	190	197
BAYSHORE ESTATES	ONT.	SIMCOE	INNISFIL	-	804
BAYSIDE	N.S. - N.E.	HALIFAX	HALIFAX, MUN.	283	291
BAYSIDE	N.B. - N.B.	CHARLOTTE	ST. CROIX	207	180
BAYSIDE	N.B. - N.B.	WESTMORLAND	BOTSFORD	57	36
BAYSIDE	ONT.	HASTINGS	SIDNEY	1,732	3,356
BAYSVILLE	ONT.	MUSKOKA	LAKE OF BAYS	283	240
BAYSWATER	N.S. - N.E.	LUNENBURG	CHESTER	72	85
BAYSWATER	N.B. - N.B.	KINGS	WESTFIELD	73	63
BAYVIEW	P.E.I. - I.P.-E.	QUEENS	TOWNSHIP 22	113	*
BAYVIEW PARK	ONT.	HASTINGS	SIDNEY	*	282
BEACH MEADOWS	N.S. - N.E.	QUEENS	QUEENS, MUN.	219	253
BEACH POINT	P.E.I. - I.P.-E.	KINGS	TOWNSHIP 64	201	199
BEACHCOMBER	B.C. - C.B.	NANAIMO	NANAIMO, SUB. B	*	245
BEACHVILLE	ONT.	OXFORD	SOUTH-WEST OXFORD	995	988
BEACON HILL	N.S. - N.E.	COLCHESTER	COLCHESTER, MUN.	25	*
BEACONSFIELD	N.S. - N.E.	ANNAPOLIS	ANNAPOLIS, MUN.	88	113
BEACONSFIELD	N.B. - N.B.	VICTORIA	ANDOVER	78	*
BEALBY POINT = NELSON	B.C. - C.B.			39	...
BEALES MILLS	ONT.	LEEDS	YONGE & ESCOTT, REAR OF	27	...
BEALTON = NANTICOKE	ONT.			105	...
BEAR COVE	NFLD. - T.N.	DIVISION NO. 9	SUB. 9A - BONNE BAY	*	256
BEAR COVE	NFLD. - T.N.	DIVISION NO. 9	SUB. 9C - STRAIT OF BELLE ISLE	186	184
BEAR COVE	N.S. - N.E.	DIGBY	CLARE	33	42
BEAR COVE	N.S. - N.E.	HALIFAX	HALIFAX, MUN.	25	28
BEAR CREEK	SASK.	DIVISION NO. 18	DIVISION NO.18, UNORGANIZED	32	28
BEAR ISLAND	N.B. - N.B.	YORK	QUEENSBURY	123 ^a	56
BEAR ISLAND	ONT.	NIPISSING	NIPISSING, UNORGANIZED	84	110
BEAR LAKE	B.C. - C.B.	FRASER - FORT GEORGE	FRASER - FORT GEORGE, SUB. A	302	431
BEAR POINT	N.S. - N.E.	SHELBURNE	BARRINGTON	190	242
BEAR POINT	ONT.	SIMCOE	INNISFIL	33	*
BEAR RIVER	P.E.I. - I.P.-E.	KINGS	TOWNSHIP 43	203	102
BEAR RIVER	N.S. - N.E.	DIGBY	DIGBY	733	716
BEAR RIVER EAST	N.S. - N.E.	ANNAPOLIS	ANNAPOLIS, MUN.	210	205
BEAR RIVER STATION	N.S. - N.E.	DIGBY	DIGBY	58	38
BEARBROOK	ONT.	OTTAWA - CARLETON	CUMBERLAND	22	59
BEARDMORE	ONT.	THUNDER BAY	THUNDER BAY, UNORGANIZED	754	656
BEARN	QUE.	TEMISCAMINGUE	ST-FLACIDE-DE-BEARN	496	637
BEARS COVE	NFLD. - T.N.	DIVISION NO. 1	SUB. 11 - HARBOUR GRACE	*	30
BEASLEY	B.C. - C.B.	CENTRAL KOOTENAY	CENTRAL KOOTENAY, SUB. B	83	71
BEATTIE ANCHORAGE	B.C. - C.B.	SKEENA - QUEEN CHARLOTTE	SKEENA - QUEEN CHARLOTTE, SUB. B	*	25
BEATTYVILLE	QUE.	ABITIBI	ABITIBI, NON MUN.	*	184
BEAU BOIS	NFLD. - T.N.	DIVISION NO. 2	SUB. 2D - MORTIER BAY	61	68
BEAU VISTA	ALTA. - ALB.	DIVISION NO. 11	LEDUC, COUNTY NO. 25	25	61
BEAUBIER	SASK.	DIVISION NO. 2	00B. LAKE ALMA	46	39
BEAUBOIS	N.B. - N.B.	GLOUCESTER	ALLARDVILLE	177	209
BEAUCANTON	QUE.	NOUVEAU-QUEBEC	BAIE JAMES	78	156
BEAUDRY	QUE.	TEMISCAMINGUE	TEMISCAMINGUE, NON MUN.	195	241
BEAUGLEN	QUE.	BONAVENTURE	ST-JULES (BONAVENTURE)	48	47
BEAULAC	QUE.	WOLFE	GARTHEY	*	43
BEAULY	N.S. - N.E.	ANTIGONISH	ANTIGONISH, MUN.	55	42
BEAUMARIS	ONT.	MUSKOKA	MUSKOKA LAKES	40	47
BEAUMONT	NFLD. - T.N.	DIVISION NO. 8	SUB. 8D - PILLEY'S ISLAND	350 +	307
BEAUMONT	QUE.	BELLECHASSE	ST-ETIENNE-DE-BEAUMONT	630	635
BEAUMONT	ALTA. - ALB.		NOW A CSD - MAINTENANT UNE SDR	337	...
BEAUMONT NORTH = BEAUMONT	NFLD. - T.N.			134	...
BEAUSITE = ASBESTOS	QUE.			456	...
BEAUSOLEIL	QUE.	BERTHIER	ST-ANTOINE-DE-LAVALTRIE	43	*

GEOGRAPHICAL IDENTIFICATION AND POPULATION FOR UNINCORPORATED PLACES OF 25 PERSONS AND OVER, 1971 AND 1976
 LOCALISATION ET POPULATION DES LOCALITES NON CONSTITUEES DE 25 HABITANTS ET PLUS, 1971 ET 1976
 (BASED ON 100% DATA - BASE SUR LES DONNEES A 100%)

UNINCORPORATED PLACES LOCALITES NON CONSTITUEES	PROVINCE	CENSUS DIVISION DIVISION DE RECENSEMENT	CENSUS CONSOLIDATED SUBDIVISION: SUBDIVISION DE RECENSEMENT UNIFIEE	POPULATION	
				1971	1976
BEAUVAL	SASK.	DIVISION NO. 18	DIVISION NO.18, UNORGANIZED	436	518
BEAUVALLON	ALTA. - ALB.	DIVISION NO. 10	TWO HILLS, COUNTY NO. 21	57	37
BEAVER BROOK	N.S. - N.E.	COLCHESTER	COLCHESTER, MUN.	168	182
BEAVER BROOK STATION	N.B. - N.B.	NORTHUMBERLAND	NEWCASTLE	276 a	132
BEAVER COVE	N.S. - N.E.	CAPE BRETON	CAPE BRETON, MUN.	74	71
BEAVER COVE	B.C. - C.B.	MOUNT WADDINGTON	MOUNT WADDINGTON, SUB. B	102	*
BEAVER CREEK	B.C. - C.B.	ALBERNI - CLAYOQUOT	ALBERNI - CLAYOQUOT, SUB. A	*	145
BEAVER CREEK	YUKON	YUKON	YUKON, UNORGANIZED	120	123
BEAVER CROSSING	ALTA. - ALB.	DIVISION NO. 12	087. BONNYVILLE	31	33
BEAVER DAM	N.B. - N.B.	YORK	NEW MARYLAND	37	71
BEAVER FALLS	B.C. - C.B.	KOOTENAY BOUNDARY	KOOTENAY BOUNDARY, SUB. A	376	410
BEAVER HARBOUR	N.S. - N.E.	HALIFAX	HALIFAX, MUN.	68	74
BEAVER HARBOUR	N.B. - N.B.	CHARLOTTE	PENNFIELD	355	302
BEAVER HARBOUR TRAILER COURT	B.C. - C.B.	MOUNT WADDINGTON	MOUNT WADDINGTON, SUB. B	*	285
BEAVER LAKE	SASK.	DIVISION NO. 18	DIVISION NO.18, UNORGANIZED	116	105
BEAVER LAKE	ALTA. - ALB.	DIVISION NO. 12	018. I D	71	47
BEAVER MEADOW	N.S. - N.E.	ANTIGONISH	ANTIGONISH, MUN.	31	49
BEAVER RIVER	N.S. - N.E.	DIGBY	CLARE	103	140
BEAVER VALLEY	B.C. - C.B.	CARIBOO	CARIBOO, SUB. A	58	*
BEAVERBANK	N.S. - N.E.	HALIFAX	HALIFAX, MUN.	958	1,294
BEAVERBANK VILLA	N.S. - N.E.	HALIFAX	HALIFAX, MUN.	776	730
BEAVERDALE # CAMBRIDGE	ONT.			82	...
BEAVERDAM	ALTA. - ALB.	DIVISION NO. 12	018. I D	22	25
BEAVERDELL	B.C. - C.B.	KOOTENAY BOUNDARY	KOOTENAY BOUNDARY, SUB. B	241	294
BEAVERTON	ONT.	DURHAM	BROCK	1,485 +	1,737
BECKETTS CREEK	ONT.	OTTAWA - CARLETON	CUMBERLAND	*	77
BECKETVILLE	N.B. - N.B.	RESTIGOUCHE	DURHAM	131	103
BECKSTEAD	ONT.	DUNDAS	WILLIAMSBURGH	64	28
BECKWITH	N.S. - N.E.	CUMBERLAND	CUMBERLAND, MUN.	49	30
BEDEC	N.B. - N.B.	KENT	RICHIBUCTO	85 +	*
BEDECQUE = BEDEC	N.B. - N.B.		
BEDELL	ONT.	GRENVILLE	OXFORD-ON-RIDEAU	27	43
BEDELL SETTLEMENT	N.B. - N.B.	CARLETON	WOODSTOCK	66	65
BEDEQUE	P.E.I. - I.P.E.	PRINCE	TOWNSHIP 26	289	308
BEDFORD = SACKVILLE	N.S. - N.E.			5,701	...
BEDFORD ROAD	N.B. - N.B.	VICTORIA	GORDON	24	25
BEDFORD STATION	P.E.I. - I.P.E.	QUEENS	TOWNSHIP 35	35	126
BEECH GLEN	N.B. - N.B.	VICTORIA	PERTH	41	52
BEECH GROVE # PONTIAC	QUE.			26	...
BEECH HILL	N.S. - N.E.	ANTIGONISH	ANTIGONISH, MUN.	43	37
BEECH HILL	N.S. - N.E.	LUNENBURG	CHESTER	96	86
BEECH HILL	N.S. - N.E.	QUEENS	QUEENS, MUN.	32	69
BEECH HILL	N.B. - N.B.	ALBERT	HILLSBOROUGH	28	50
BEECH RIDGE	QUE.	ARGENTEUIL	ST-ANDRE-D'ARGENTEUIL	*	27
BEECHVILLE	N.S. - N.E.	HALIFAX	HALIFAX, MUN.	477	331
BEECHWOOD	N.B. - N.B.	CARLETON	KENT	349 a	123
BEERSVILLE	N.B. - N.B.	KENT	WELDFORD	85 a	41
BEGIN	QUE.	L'ISLET	ST-CYRILLE-DE-LESSARD	43	63
BEKANON	ONT.	PARRY SOUND	PARRY SOUND, UNORGANIZED	*	35
BELAIR	QUE.	PORTNEUF	ST-AUGUSTIN-DE-DESMAURES	54	43
BELBUTTE	SASK.	DIVISION NO. 16	497. MEDSTEAD	38	33
BELCARA PARK	B.C. - C.B.	GREATER VANCOUVER	GREATER VANCOUVER, SUB. A	41	52
BELCOURT	QUE.	ABITIBI	BELCOURT	128	230
BELDINGS COVE	N.B. - N.B.	ST. JOHN	MUSQUASH	*	31
BELFOUNTAIN # CALEDON	ONT.			203	...
BELGRAVE	ONT.	HURON	MORRIS	172	204
BELHAVEN	ONT.	YORK	GEORGINA	69	89
BELL ACRES SUBDIVISION	B.C. - C.B.	FRASER - CHEAM	FRASER - CHEAM, SUB. B	22	58
BELL EWART	ONT.	SIMCOE	INNISFIL	400	409
BELL GROVE	N.B. - N.B.	VICTORIA	DENMARK	151 a	80
BELL ISLAND (LA HAVE ISLANDS)	N.S. - N.E.	LUNENBURG	LUNENBURG	34	39
BELL NECK	N.S. - N.E.	YARMOUTH	ARGYLE	32	28
BELL RAPIDS	ONT.	HASTINGS	BANGOR, MCCLURE & WICKLOW	40	28
BELL'S FALLS	QUE.	ARGENTEUIL	GRENVILLE	38	*
BELLA COOLA	B.C. - C.B.	CENTRAL COAST	CENTRAL COAST, SUB. A	273	257
BELLARMIN	QUE.	FRONTENAC	RISBOROUGH ET PARTIE DE MARLOW	355 +	315
BELLDOWNS POINT # COW HEAD	NFLD. - T.N.			74	...
BELLE AIR	ONT.	SIMCOE	INNISFIL	*	103
BELLE COTE	N.S. - N.E.	INVERNESS	INVERNESS, MUN.	241	223
BELLE CREEK # BELLE RIVER	P.E.I. - I.P.E.			17	...
BELLE ISLE	NFLD. - T.N.	DIVISION NO. 9	SUB. 9D - QUIRPON - COOK'S HARBOUR	25	*
BELLE RIVER	P.E.I. - I.P.E.	QUEENS	TOWNSHIP 62	172 +	181
BELLE VALLEE	ONT.	TIMISKAMING	CASEY	130	125
BELLE VUE TRAILER COURT	B.C. - C.B.	CENTRAL KOOTENAY	CENTRAL KOOTENAY, SUB. B	*	56
BELLE-MARCHE	N.S. - N.E.	INVERNESS	INVERNESS, MUN.	301	240
BELLE-VALLEE	QUE.	SAINT-JEAN	ST-BERNARD-DE-LACOLLE	110	95
BELLECOMBE	QUE.	TEMISCAMINGUE	TEMISCAMINGUE, NON MUN.	158	167
BELLECROFT	ONT.	ESSEX	COLCHESTER SOUTH	239	212
BELLEFEUILLE	QUE.	TERREBONNE	BELLEFEUILLE	540	542
BELLEFLEUR	N.B. - N.B.	MADAWASKA	ST. LEONARD	145 a	95
BELLEFOND	N.B. - N.B.	NORTHUMBERLAND	NEWCASTLE	294 a	205
BELLEGARDE	SASK.	DIVISION NO. 1	031. STORTHOAKS	79	82
BELLEISLE	N.S. - N.E.	ANNAPOLIS	ANNAPOLIS, MUN.	152	133
BELLEISLE CREEK	N.B. - N.B.	KINGS	SPRINGFIELD	179	168
BELLERIVE-STATION	QUE.	LABELLE	LAC NOMININGUE	81	61

GEOGRAPHICAL IDENTIFICATION AND POPULATION FOR UNINCORPORATED PLACES OF 25 PERSONS AND OVER, 1971 AND 1976
 LOCALISATION ET POPULATION DES LOCALITES NON CONSTITUEES DE 25 HABITANTS ET PLUS, 1971 ET 1976
 (BASED ON 100% DATA - BASE SUR LES DONNEES A 100%)

UNINCORPORATED PLACES LOCALITES NON CONSTITUEES	PROVINCE	CENSUS DIVISION DIVISION DE RECENSEMENT	CENSUS CONSOLIDATED SUBDIVISION SUBDIVISION DE RECENSEMENT UNIFIEE	POPULATION	
				1971	1976
BELLEVILLE	N.S. - N.E.	YARMOUTH	ARGYLE	103	116
BELLEVILLE NORTH	N.S. - N.E.	YARMOUTH	ARGYLE	66	83
BELLEVILLE SOUTH	N.S. - N.E.	YARMOUTH	ARGYLE	82	71
BELLEVUE	NFLD. - T.N.	DIVISION NO. 1	SUB. 1A - ISTHMUS OF AVALON	293	348
BELLEVUE	P.E.I. - I.P.E.	QUEENS	TOWNSHIP 58	60	46
BELLEVUE	QUE.	LAC-SAINT-JEAN-OUEST	ST-FELICIEN	480 +	717
BELLEVUE	QUE.	RICHELIEU	ST-ROBERT	49	53
BELLEVUE	ONT.	ALGOMA	ALGOMA, UNORGANIZED	149	109
BELLEVUE	SASK.	DIVISION NO. 15	431, ST. LOUIS	122	145
BELLIN	QUE.	NOUVEAU-QUEBEC	NOUVEAU-QUEBEC, NON MUN.	219	264
BELLIS	ALTA. - ALB.	DIVISION NO. 12	SMOKY LAKE, COUNTY NO. 13	90	55
BELLIVEAU VILLAGE	N.B. - N.B.	KENT	WELLINGTON	219	*
BELLIVEAUS COVE	N.S. - N.E.	DIGBY	CLARE	486	387
BELLROCK	ONT.	FRONTENAC	PORTLAND	46	87
BELLSITE	MAN.	DIVISION NO. 20	MOUNTAIN NORTH	75	74
BELLWOOD ACRES # NEWCASTLE	ONT.		
BELMONT	N.S. - N.E.	COLCHESTER	COLCHESTER, MUN.	663 a	350
BELMONT	N.S. - N.E.	HANTS	WEST HANTS	*	195
BELMONT	MAN.	DIVISION NO. 5	STRATHCONA	286	317
BELMONT LOT 16	P.E.I. - I.P.E.	PRINCE	TOWNSHIP 16	116	139
BELMORE	ONT.	BRUCE	CARRICK	56	96
BELNAN	N.S. - N.E.	HANTS	EAST HANTS	51	*
BELVAL	QUE.	DORCHESTER	ST-MALACHIE	34	52
BELVIDERE HEIGHTS	QUE.	SHERBROOKE	ASCOT	81	109
BELWOOD	ONT.	WELLINGTON	GARAFRAXA, WEST	135	166
BELYEAS COVE	N.B. - N.B.	QUEENS	WICKHAM	39	28
BEN EOIN	N.S. - N.E.	CAPE BRETON	CAPE BRETON, MUN.	60	124
BENACADIE WEST	N.S. - N.E.	CAPE BRETON	CAPE BRETON, MUN.	38	42
BENALTO	ALTA. - ALB.	DIVISION NO. 8	RED DEER, COUNTY NO. 23	94	72
BENCH LANDS	ALTA. - ALB.	DIVISION NO. 9	008, I D	38	36
BENJAMIN	N.B. - N.B.	RESTIGOUCHE	DURHAM	65	77
BENJAMIN RIVER	N.B. - N.B.	RESTIGOUCHE	COLBORNE	*	172
BENMILLER	ONT.	HURON	COLBORNE	58	61
BENOIT	N.B. - N.B.	GLOUCESTER	SAUMAREZ	141 a	94
BENOIT'S COVE	NFLD. - T.N.	DIVISION NO. 5	SUB. 5D - BAY OF ISLANDS	1,187	1,262
BENOIT'S SIDING	NFLD. - T.N.	DIVISION NO. 4	SUB. 4A - CODROY VALLEY	27	51
BENSON CORNER	N.B. - N.B.	CHARLOTTE	ST. DAVID	24	50
BENSON LAKE	B.C. - C.B.	MOUNT WADDINGTON	MOUNT WADDINGTON, SUB. B	153	*
BENT RIVER	ONT.	MUSKOKA	MUSKOKA LAKES	88	*
BENTON	NFLD. - T.N.		NOW A CSD - MAINTENANT UNE SDR	198	...
BENTON	N.B. - N.B.	CARLETON	WOODSTOCK	149 a	101
BERENS RIVER	MAN.	DIVISION NO. 19	DIVISION NO.19, UNORGANIZED	224	*
BERFORD LAKE	ONT.	BRUCE	ALBEMARLE	*	62
BERGERON	QUE.	CHARLEVOIX OUEST	ST-FRANCOIS-XAVIER-DE-LA-PETITE-RIVIERE	*	41
BERGLAND	ONT.	RAINY RIVER	MCCROSSON & TOVELL	35	*
BERKELEY	ONT.	GREY	HOLLAND	125	132
BERNARD SUBDIVISION	B.C. - C.B.	CARIBOO	CARIBOO, SUB. A	99	*
BERNATCHEZ	QUE.	MONTMAGNY	ST-FABIEN-DE-PANET	80	81
BERRY MILLS	N.B. - N.B.	WESTMORLAND	MONCTON, (PAR., WESTMORLAND)	349 a	148
BERRYER	QUE.	L'ISLET	ST-ROCH-DES-AULNETS	77	69
BERRYTON	N.B. - N.B.	ALBERT	HILLSBOROUGH	40	38
BERTHIER EN BAS	QUE.	MONTMAGNY	BERTHIER-SUR-MER	617	576
BERTWELL	SASK.	DIVISION NO. 14	94A, I D	52	27
BERUBE	QUE.	MONTMORENCY NO. 1	ST-FERDOLLES-NEIGES	81	192
BERVIE	ONT.	BRUCE	KINCARDINE	100	92
BERWICK	N.B. - N.B.	KINGS	STUDHOLM	130	138
BERWICK	ONT.	STORMONT	FINCH	99	113
BERWICK WEST	N.S. - N.E.	KINGS	KINGS, MUN.	164 a	55
BETHANY	ONT.	VICTORIA	MANVERS	325	314
BETHANY	MAN.	DIVISION NO. 15	MINTO	49	46
BETHANY	SASK.	DIVISION NO. 15	400, THREE LAKES	121	47
BETHEL	P.E.I. - I.P.E.	QUEENS	TOWNSHIP 48	50	81
BETHEL	N.B. - N.B.	CHARLOTTE	ST. PATRICK	43	*
BETHEL	ONT.	LEEDS	ELIZABETHTOWN	*	25
BEULAH	MAN.	DIVISION NO. 15	MINIOTA	34	31
BEVERLEY	SASK.	DIVISION NO. 8	137, SWIFT CURRENT	38	48
BEVERLEY HILLS	ONT.	YORK	GEORGINA	156	172
BEVERLEY ISLES	ONT.	YORK	GEORGINA	143	165
BEVERLY HILLS	ALTA. - ALB.	DIVISION NO. 11	STRATHCONA, COUNTY NO. 20	78	78
BEWDLEY	ONT.	NORTHUMBERLAND	HAMILTON (NDRTHUMBERLAND)	446	475
BEZANSON	ALTA. - ALB.	DIVISION NO. 15	GRANDE PRAIRIE, COUNTY NO. 1	54	65
BIBLE HILL	N.S. - N.E.	COLCHESTER	COLCHESTER, MUN.	3,627 +	4,266
BICKERDIKE	ALTA. - ALB.	DIVISION NO. 14	014, I D	31	25
BICKERTON WEST	N.S. - N.E.	GUYSBOROUGH	ST. MARY'S	340	325
BIDERFORD	P.E.I. - I.P.E.	PRINCE	TOWNSHIP 12	44	171
BIENVENUE	QUE.	ABITIBI	LA SARRÉ	135	123
BIG BANK	N.S. - N.E.	VICTORIA	VICTORIA, MUN.	2	65
BIG BARTIBOG - BARTIBOG	N.B. - N.B.		
BIG BAY	B.C. - C.B.	COMOX - STRATHCONA	COMOX - STRATHCONA, SUB. A	*	37
BIG BAY POINT	ONT.	SIMCOE	INNISFIL	148	*
BIG BEACH	N.S. - N.E.	CAPE BRETON	CAPE BRETON, MUN.	83	75
BIG BEAVER	SASK.	DIVISION NO. 2	DIVISION NO. 2	73	65
BIG BERLAND	ALTA. - ALB.	DIVISION NO. 14	010, HAPPY VALLEY	42	*
BIG BLACK RIVER	MAN.	DIVISION NO. 19	014, I D	*	*
BIG BRAS D'OR	N.S. - N.E.	VICTORIA	DIVISION NO.19, UNORGANIZED	*	51
			VICTORIA, MUN.	256	282

GEOGRAPHICAL IDENTIFICATION AND POPULATION FOR UNINCORPORATED PLACES OF 25 PERSONS AND OVER, 1971 AND 1976
 LOCALISATION ET POPULATION DES LOCALITES NON CONSTITUEES DE 25 HABITANTS ET PLUS, 1971 ET 1976
 (BASED ON 100% DATA - BASE SUR LES DONNEES A 100%)

UNINCORPORATED PLACES LOCALITES NON CONSTITUEES	PROVINCE	CENSUS DIVISION DIVISION DE RECENSEMENT	CENSUS CONSOLIDATED SUBDIVISION SUBDIVISION DE RECENSEMENT UNIFIEE	POPULATION	
				1971	1976
BIG EDDY	MAN.	DIVISION NO. 21	DIVISION NO.21, UNORGANIZED	103	94
BIG EDDY	B.C. - C.B.	COLUMBIA - SHUSWAP	COLUMBIA - SHUSWAP, SUB. B	654	833
BIG HARBOUR	N.S. - N.E.	VICTORIA	VICTORIA, MUN.	68	57
BIG HOLE	N.B. - N.B.	NORTHUMBERLAND	NORTHESK	47	*
BIG HORN DAM SITE	ALTA. - ALB.	DIVISION NO. 8	010. I D	253	†
BIG HORN TRAILER COURT	B.C. - C.B.	CARIBOO	CARIBOO, SUB. A	*	45
BIG INTERVALE EAST	N.S. - N.E.	INVERNESS	INVERNESS, MUN.	10	31
BIG ISLAND	N.S. - N.E.	PICTOU	PICTOU, MUN.	36	29
BIG ISLAND	ONT.	PRINCE EDWARD	SOPHIASBURGH	226	226
BIG LAKE ESTATES	ALTA. - ALB.	DIVISION NO. 11	PARKLAND, COUNTY NO. 31	*	32
BIG LAKE RANCH	B.C. - C.B.	CARIBOO	CARIBOO, SUB. A	40	*
BIG LORRAINE	N.S. - N.E.	CAPE BRETON	CAPE BRETON, MUN.	33	39
BIG LOTS	N.S. - N.E.	LUNENBURG	LUNENBURG	51	51
BIG MARSH	N.S. - N.E.	ANTIGONISH	ANTIGONISH, MUN.	44	49
BIG MARSH	N.S. - N.E.	INVERNESS	INVERNESS, MUN.	56 +	51
BIG MEADOW = BIG MARSH	N.S. - N.E.			40	...
BIG POND	NFLD. - T.N.	DIVISION NO. 1	ST. JOHN'S AREA	112	115
BIG POND	N.S. - N.E.	CAPE BRETON	CAPE BRETON, MUN.	145	130
BIG POND CENTRE	N.S. - N.E.	CAPE BRETON	CAPE BRETON, MUN.	64	66
BIG PRAIRIE	ALTA. - ALB.	DIVISION NO. 15	017. I D	159	130
BIG RIDGE	N.S. - N.E.	CAPE BRETON	CAPE BRETON, MUN.	79	123
BIG RIVER SUBDIVISION	SASK.	DIVISION NO. 16	974. L I D	26	33
BIG SALMONIER = SALMONIER	NFLD. - T.N.		
BILL'S CORNERS	ONT.	HALDIMAND - NORFOLK	DELHI	80	*
BILLTOWN	N.S. - N.E.	KINGS	KINGS, MUN.	121	148
BINBROOK	ONT.	HAMILTON - WENTWORTH	GLANBROOK	396	465
BINGHAM	QUE.	YAUDREUIL	STE.MADELEINE.DE-RIGAUD	169	174
BINGHAM CHUTE	ONT.	PARRY SOUND	HIMSWORTH, SOUTH	*	41
BIRCH GROVE	N.S. - N.E.	CAPE BRETON	CAPE BRETON, MUN.	342	369
BIRCH HILL	P.E.I. - I.P.-E.	PRINCE	TOWNSHIP 14	100	61
BIRCH HILLS	NFLD. - T.N.	DIVISION NO. 1	CLARKE'S BEACH	41	85
BIRCH HILLS PARK	ALTA. - ALB.	DIVISION NO. 11	LEDUC, COUNTY NO. 25	*	94
BIRCH ISLAND	B.C. - C.B.	THOMPSON - NICOLA	THOMPSON - NICOLA, SUB. A	219	219
BIRCH PLAIN	N.S. - N.E.	VICTORIA	VICTORIA, MUN.	15	28
BIRCH POINT	ONT.	VICTORIA	FENELON	*	26
BIRCH RIDGE	N.B. - N.B.	VICTORIA	GORDON	91 a	73
BIRCH RIVER	MAN.	DIVISION NO. 20	MOUNTAIN NORTH	667	617
BIRCH SIDING = BIRCH RIDGE	N.B. - N.B.		
BIRCH TRAILER COURT	B.C. - C.B.	FRASER - FORT, GEORGE	FRASER - FORT GEORGE, SUB. A	*	141
BIRCHTON	QUE.	COMPTON	EATON	89	56
BIRCHTOWN	N.S. - N.E.	SHELburne	SHELburne	209	194
BIRCHWOOD	N.S. - N.E.	CUMBERLAND	CUMBERLAND, MUN.	68	73
BIRCHWOOD HEIGHTS SUBDIV. = PRINCE GEORGE	B.C. - C.B.			620	...
BIRCHY BAY	NFLD. - T.N.		NOW A CSD - MAINTENANT UNE SDR	580	...
BIRCHY BAY NORTH = GAYSIDE	NFLD. - T.N.			286	...
BIRCHY COVE	NFLD. - T.N.	DIVISION NO. 7	BONAVISTA	54	49
BIRCHY HEAD	NFLD. - T.N.	DIVISION NO. 9	SUB. 9A - BONNE BAY	118	140
BIRCHY HEAD	N.S. - N.E.	LUNENBURG	CHESTER	53	43
BIRD	MAN.	DIVISION NO. 23	DIVISION NO.23, UNORGANIZED	*	36
BIRD COVE	NFLD. - T.N.	DIVISION NO. 9	SUB. 9C - STRAIT OF BELLE ISLE	339	395
BIRDS HILL	MAN.	DIVISION NO. 13	ST.PAUL, EAST	270	631
BIRKEN	B.C. - C.B.	SQUAMISH - LILLOOET	SQUAMISH - LILLOOET, SUB. B	43	44
BIRNIE	MAN.	DIVISION NO. 15	ROSEDALE	47	56
BIRON	QUE.	BONAVENTURE	ST-OMER (BONAVENTURE)	243	*
BIRR	ONT.	MIDDLESEX	LONDON (TWP., MIDDLESEX)	79	100
BISCAY BAY	NFLD. - T.N.		NOW A CSD - MAINTENANT UNE SDR	87	...
BISCOTASING	ONT.	SUDBURY (TERRITORIAL DISTRICT)	SUDBURY, UNORGANIZED	62	45
BISHOP GATE	ONT.	BRANT	BURFORD	*	99
BISHOP'S FALLS SOUTH	NFLD. - T.N.	DIVISION NO. 6	SUB. 6D - NORRIS ARM	45	30
BISHOPS MILLS	ONT.	GRENVILLE	OXFORD-ON-RIDEAU	83	97
BISHOPVILLE	N.S. - N.E.	HANTS	WEST HANTS	24	32
BISHOPVILLE	N.S. - N.E.	KINGS	KINGS, MUN.	48	47
BISMARCK	ONT.	NIAGARA	LINCOLN, WEST	*	64
BISSETT	MAN.	DIVISION NO. 19	DIVISION NO.19, UNORGANIZED	148	114
BISSETT CREEK	ONT.	RENFREW	HEAD, CLARA & MARIA	*	31
BLACK AVON	N.S. - N.E.	ANTIGONISH	ANTIGONISH, MUN.	54	55
BLACK BROOK	N.S. - N.E.	CAPE BRETON	CAPE BRETON, MUN.	19	56
BLACK CREEK	B.C. - C.B.	CARIBOO	CARIBOO, SUB. A	47	*
BLACK CREEK	B.C. - C.B.	COMOX - STRATHCONA	COMOX - STRATHCONA, SUB. C	122	83
BLACK DUCK	NFLD. - T.N.	DIVISION NO. 4	SUB. 4D - STEPHENVILLE	146	148
BLACK DUCK BROOK	NFLD. - T.N.	DIVISION NO. 4	SUB. 4E - PORT AU PORT PENINSULA	119 +	132
BLACK DUCK COVE	NFLD. - T.N.	DIVISION NO. 9	SUB. 9C - STRAIT OF BELLE ISLE	150	159
BLACK DUCK POND	NFLD. - T.N.	DIVISION NO. 1	CLARKE'S BEACH	134 +	113
BLACK PINES = KAMLOOPS	B.C. - C.B.		
BLACK POINT	N.S. - N.E.	HALIFAX	HALIFAX, MUN.	248	277
BLACK POINT	N.S. - N.E.	PICTOU	PICTOU, MUN.	29	72
BLACK POINT	N.S. - N.E.	VICTORIA	VICTORIA, MUN.	59	*
BLACK POINT	N.B. - N.B.	RESTIGOUCHE	DURHAM	150	124
BLACK POND	P.E.I. - I.P.-E.	KINGS	TOWNSHIP 46	49	85
BLACK RIVER	N.S. - N.E.	CUMBERLAND	CUMBERLAND, MUN.	23	35
BLACK RIVER	N.S. - N.E.	KINGS	KINGS, MUN.	*	197
BLACK RIVER	N.B. - N.B.	NORTHUMBERLAND	GLENELG	*	42
BLACK RIVER	N.B. - N.B.	ST. JOHN	SIMONDS (ST. JOHN)	91	96
BLACK RIVER BRIDGE	N.B. - N.B.	NORTHUMBERLAND	GLENELG	335	*
BLACK RIVER BRIDGE	ONT.	PRINCE EDWARD	MARYSBURGH, SOUTH	48	130

GEOGRAPHICAL IDENTIFICATION AND POPULATION FOR UNINCORPORATED PLACES OF 25 PERSONS AND OVER, 1971 AND 1976
 LOCALISATION ET POPULATION DES LOCALITES NON CONSTITUEES DE 25 HABITANTS ET PLUS, 1971, ET 1976
 (BASED ON 100% DATA - BASE SUR LES DONNEES A 100%)

UNINCORPORATED PLACES LOCALITES NON CONSTITUEES	PROVINCE	CENSUS DIVISION DIVISION DE RECENSEMENT	CENSUS CONSOLIDATED SUBDIVISION SUBDIVISION DE RECENSEMENT UNIFIEE	POPULATION	
				1971	1976
BLACK RIVER LAKE	N.S. - N.E.	KINGS	KINGS, MUN.	36	26
BLACK ROCK	N.S. - N.E.	CUMBERLAND	CUMBERLAND, MUN.	51	*
BLACK ROCK	N.S. - N.E.	VICTORIA	VICTORIA, MUN.	65	35
BLACK ROCK	N.B. - N.B.	GLOUCESTER	NEW BANDON	89	84
BLACK TICKLE	NFLD. - T.N.	DIVISION NO. 10	SUB. 10B - EAST COAST	164	194
BLACKBURN	ONT.	OTTAWA - CARLETON	GLOUCESTER	114	189
BLACKBURN HAMLET	ONT.	OTTAWA - CARLETON	GLOUCESTER	3,841	8,290
BLACKDALE SURVEY	ONT.	HAMILTON - WENTWORTH	FLAMBOROUGH	170 ^a	89
BLACKETTS LAKE	N.S. - N.E.	CAPE BRETON	CAPE BRETON, MUN.	110	121
BLACKETTS LAKE TRAILER COURT	N.S. - N.E.	CAPE BRETON	CAPE BRETON, MUN.	*	33
BLACKFOOT	ALTA. - ALB.	DIVISION NO. 10	VERMILION RIVER, COUNTY NO. 24	175	208
BLACKHEAD	NFLD. - T.N.	DIVISION NO. 1	ST. JOHN'S AREA	59	86
BLACKHEAD	NFLD. - T.N.	DIVISION NO. 1	SUB. 1G - NORTH SHORE OF CONCEPTION BAY	79	84
BLACKHEAD ROAD	NFLD. - T.N.	DIVISION NO. 1	ST. JOHN'S AREA	1,672	1,840
BLACKHEATH # HALDIMAND	ONT.			44	...
BLACKLAND	N.B. - N.B.	CHARLOTTE	ST. STEPHEN	29	*
BLACKLAND	N.B. - N.B.	RESTIGOUCHE	COLBORNE	*	70
BLACKPOOL	QUE.	SAINT-JEAN	ST. BERNARD-DE-LACOLLE	57	33
BLACKS CORNERS	ONT.	HAMILTON - WENTWORTH	FLAMBOROUGH	59	30
BLACKS HARBOUR	N.B. - N.B.		NOW A CSD - MAINTENANT UNE SDR	1,771	...
BLACKSTOCK SUBDIVISION	B.C. - C.B.	CARIBOO	CARIBOO, SUB. A	176	112
BLACKSTONE	N.S. - N.E.	INVERNESS	INVERNESS, MUN.	18	60
BLACKWATER	ONT.	DURHAM	BROCK	53	80
BLACKWELL	ONT.	LAMBTON	SARNIA (TWP., LAMBTON)	32	154
BLAEBERRY	B.C. - C.B.	COLUMBIA - SHUSWAP	COLUMBIA - SHUSWAP, SUB. A	131	43
BLAGDON	N.B. - N.B.	KINGS	WESTFIELD	133	*
BLAIR ATHOL # BALMORAL	N.B. - N.B.			372	...
BLAIRTON	ONT.	PETERBOROUGH	BELMONT & METHUEN	52	66
BLAKENY	ONT.	LANARK	RAMSAY	74	73
BLAKETOWN	NFLD. - T.N.	DIVISION NO. 1	SUB. 1Y - WHITBOURNE	399	537
BLAKLEY TRAILER COURT	B.C. - C.B.	EAST KOOTENAY	EAST KOOTENAY, SUB. A	*	80
BLANC-SABLON	QUE.	SAGUENAY	COTE NORD DU GOLFE ST-LAURENT	371	350
BLANCHARD SETTLEMENT	N.B. - N.B.	GLOUCESTER	CARAQUET	250	318
BLANCHET	QUE.	LEVIS	ST-LAMBERT-DE-LAUZON	177	232
BLANDFORD	N.S. - N.E.	LUNENBURG	CHESTER	326 ^a	139
BLANDFORD	QUE.	ARTHABASKA	ST-LOUIS-DE-BLANDFORD	120	141
BLANEY RIDGE	N.E. - N.B.	YORK	PRINCE WILLIAM	26	38
BLESSINGTON	ONT.	HASTINGS	TYENDINAGA	20	36
BLEWETT	B.C. - C.B.	CENTRAL KOOTENAY	CENTRAL KOOTENAY, SUB. B	101	106
BLEZARD VALLEY # VALLEY EAST	ONT.			932	...
BLIND BAY	B.C. - C.B.	COLUMBIA - SHUSWAP	COLUMBIA - SHUSWAP, SUB. C	214 ^a	156
BLISSFIELD	N.B. - N.B.	NORTHUMBERLAND	BLISSFIELD	130	127
BLOCKHOUSE	N.S. - N.E.	LUNENBURG	LUNENBURG	418	640
BLOMIDON	N.S. - N.E.	KINGS	KINGS, MUN.	50	52
BLOOMFIELD	NFLD. - T.N.	DIVISION NO. 7	SUB. 7E - CHANDLERS REACH	597	677
BLOOMFIELD	P.E.I. - I.P.-E.	PRINCE	TOWNSHIP 5	116	69
BLOOMFIELD	N.S. - N.E.	DIGBY	DIGBY	49	94
BLOOMFIELD	N.B. - N.B.	CARLETON	WILMOT	99	80
BLOOMFIELD CORNER	P.E.I. - I.P.-E.	PRINCE	TOWNSHIP 5	123	140
BLOOMFIELD RIDGE	N.B. - N.B.	KINGS	NORTON	162 ^a	45
BLOOMFIELD RIDGE	N.B. - N.B.	YORK	STANLEY	218	184
BLOOMFIELD STATION	N.B. - N.B.	KINGS	NORTON	*	94
BLOOMFIELD STATION - BLOOMFIELD	P.E.I. - I.P.-E.		
BLOOMING POINT	P.E.I. - I.P.-E.	QUEENS	TOWNSHIP 36	81	52
BLOOMINGDALE	ONT.	WATERLOO	WOOLWICH	335	313
BLOOMINGTON	N.S. - N.E.	ANNAPOLIS	ANNAPOLIS, MUN.	86	88
BLOOMSBURG # NANTICOKE	ONT.			89	...
BLOW ME DOWN	NFLD. - T.N.	DIVISION NO. 1	CLARKE'S BEACH	121	143
BLOW ME DOWN # DURRELL	NFLD. - T.N.			64	...
BLUBBER BAY	B.C. - C.B.	POWELL RIVER	POWELL RIVER, SUB. A	71	35
BLUE BELL # HAZELDEAN	N.B. - N.B.		
BLUE BELL CORNER	N.B. - N.B.	VICTORIA	DENMARK	56 ⁺	44
BLUE BELL ROAD # BLUE BELL CORNER	N.B. - N.B.			56	...
BLUE CHURCH ROAD	ONT.	GRENVILLE	AUGUSTA	46	*
BLUE COVE	NFLD. - T.N.	DIVISION NO. 9	SUB. 9C - STRAIT OF BELLE ISLE	83	88
BLUE COVE # ANSE-BLEUE	N.B. - N.B.		
BLUE HILLS	QUE.	ARGENTEUIL	MORIN HEIGHTS	*	25
BLUE JAY SUBDIVISION	B.C. - C.B.	NORTH OKANAGAN	NORTH OKANAGAN, SUB. B	25	121
BLUE MILLS	N.S. - N.E.	INVERNESS	INVERNESS, MUN.	114	141
BLUE MOUNTAIN	N.S. - N.E.	KINGS	KINGS, MUN.	71	55
BLUE MOUNTAIN	N.S. - N.E.	PICTOU	PICTOU, MUN.	115	136
BLUE MOUNTAIN BEND	N.B. - N.B.	VICTORIA	LORNE	53	48
BLUE POINT	ONT.	LAMBTON	PLYMPTON	54	68
BLUE RIDGE	ALTA. - ALB.	DIVISION NO. 13	015. 1 D	239	195
BLUE RIVER	B.C. - C.B.	THOMPSON - NICOLA	THOMPSON - NICOLA, SUB. A	475	425
BLUE ROCKS	N.S. - N.E.	LUNENBURG	LUNENBURG	394	371
BLUE SEA LAKE	QUE.	GATINEAU	BLUE SEA	343	281
BLUE WATER BEACH	ONT.	HURON	GODERICH	16	32
BLUEBERRY CREEK	B.C. - C.B.	CENTRAL KOOTENAY	CENTRAL KOOTENAY, SUB. A	498	660
BLUESKY	ALTA. - ALB.	DIVISION NO. 15	136. FAIRVIEW	124	135
BLUEVALE	ONT.	HURON	TURNBERRY	215	204
BLUFF HEAD COVE	NFLD. - T.N.	DIVISION NO. 8	SUB. 8I - TWILLINGATE ISLAND	171	174
BLUFFTON	ALTA. - ALB.	DIVISION NO. 8	PONOKA, COUNTY NO. 3	98	112
BLUMENFELD	MAN.	DIVISION NO. 3	STANLEY	131	116
BLUMENHEIM	SASK.	DIVISION NO. 11	344. CORMAN PARK	40	49

GEOGRAPHICAL IDENTIFICATION AND POPULATION FOR UNINCORPORATED PLACES OF 25 PERSONS AND OVER, 1971 AND 1976
 LOCALISATION ET POPULATION DES LOCALITES NON CONSTITUEES DE 25 HABITANTS ET PLUS, 1971 ET 1976
 (BASED ON 100% DATA - BASE SUR LES DONNEES A 100%)

UNINCORPORATED PLACES LOCALITES NON CONSTITUEES	PROVINCE	CENSUS DIVISION DIVISION DE RECENSEMENT	CENSUS CONSOLIDATED SUBDIVISION: SUBDIVISION DE RECENSEMENT UNIFIEE	POPULATION	
				1971	1976
BLUMENHOF	SASK.	DIVISION NO. 4	107. LAC PELLETIER	50	49
BLUMENORT	MAN.	DIVISION NO. 2	HANOVER	289	379
BLUMENORT	MAN.	DIVISION NO. 3	RHINELAND	136	140
BLUMENORT	SASK.	DIVISION NO. 4	107. LAC PELLETIER	67	72
BLUMENTHAL	SASK.	DIVISION NO. 15	403. ROSTERN	39	53
BLYTHESWOOD	ONT.	ESSEX	MERSEA	135	183
BOAT HARBOUR	NFLD. - T.-N.	DIVISION NO. 2	SUB. 2C - PLACENTIA BAY WEST CENTRE	208	194
BOAT HARBOUR - NORTH BOAT HARBOUR	NFLD. - T.-N.		
BOCABEC	N.B. - N.-B.	CHARLOTTE	ST. PATRICK	59	29
BODO	ALTA. - ALB.	DIVISION NO. 7	052. PROVOST	36	30
BOGART	ONT.	HASTINGS	HUNGERFORD	47	26
BOGNOR	ONT.	GREY	SYDENHAM	88	80
BOHARM	SASK.	DIVISION NO. 7	161. MOOSE JAW	43	31
BOIESTOWN	N.B. - N.-B.	NORTHUMBERLAND	LUDLOW	332	326
BOILER BEACH	ONT.	BRUCE	HURON	105	169
BOIS-BLANC	N.B. - N.-B.	GLOUCESTER	ST. ISIDORE	211	213
BOIS-DES-HURONS	QUE.	LOTBINIERE	ST-LOUIS-DE-LOTBINIERE	*	52
BOIS-FRANC	QUE.	GATINEAU	BOIS-FRANC	93	159
BOIS-GAGNON	N.B. - N.-B.	GLOUCESTER	ST. ISIDORE	150 a	117
BOISDALE	N.S. - N.-E.	CAPE BRETON	CAPE BRETON, MUN.	141	141
BOISHEBERT	N.B. - N.-B.	GLOUCESTER	ST. ISIDORE	163 a	98
BOISJOLI # BUCTOUCHE	N.B. - N.-B.			59	...
BOLDUC	QUE.	BEAUCE	ST-MARTIN	1,496	1,593
BOLSOVER	ONT.	VICTORIA	ELDON	48	34
BOLTON CENTRE	QUE.	BROME	BOLTON-EST	123	148
BOLTON EAST	QUE.	BROME	AUSTIN	139	96
BOLTON GLEN	QUE.	BROME	BOLTON-OUEST	45	32
BOLTON SOUTH	QUE.	BROME	BOLTON-EST	148	151
BON SECOURS	ONT.	SIMCOE	INNISFIL	614 +	787
BON-SECOURS	N.B. - N.-B.	KENT	ST. PAUL	65	49
BONA VISTA	B.C. - C.-B.	CENTRAL OKANAGAN	CENTRAL OKANAGAN, SUB. B	47	*
BONAVENTURE	QUE.	BONAVENTURE	BONAVENTURE	1,079	1,195
BONAVENTURE TRAILER PARK	B.C. - C.-B.	CENTRAL KOOTENAY	CENTRAL KOOTENAY, SUB. B	*	43
BONAVENTURE-EST	QUE.	BONAVENTURE	BONAVENTURE	225	259
BONAVENTURE-OUEST	QUE.	BONAVENTURE	BONAVENTURE	175	207
BONDHEAD	ONT.	SIMCOE	TECUMSETH	583 +	562
BONFIELD	ONT.	NIPISSING	BONFIELD	820 +	722
BONINVILLE # RAYSIDE-BALFOUR	ONT.			93	...
BONNEVILLE	QUE.	SHERBROOKE	ST-ELIE-D'ORFORD	*	89
BONNIE ACRES	ALTA. - ALB.	DIVISION NO. 11	PARKLAND, COUNTY NO. 31	*	43
BONNIE BRAE	ONT.	FRONTENAC	PITTSBURGH	27	*
BONNIE DOONE	ONT.	LAMBTON	PLYMPTON	17	54
BONNINGTON	B.C. - C.-B.	CENTRAL KOOTENAY	CENTRAL KOOTENAY, SUB. B	54	36
BONNY RIVER	N.B. - N.-B.	CHARLOTTE	ST. GEORGE	134	*
BONSECOURS	QUE.	SHEFFORD	BONSECOURS	217	206
BONSHAW	P.E.I. - I.-P.-E.	QUEENS	TOWNSHIP 30	145	142
BONVILLE	ONT.	STORMONT	CORNWALL (TWP., STORMONT)	80	106
BOOM ROAD	N.B. - N.-B.	NORTHUMBERLAND	NORTHESK	237	295
BOOTHROYD	B.C. - C.-B.	FRASER - CHEAM	FRASER - CHEAM, SUB. A	*	46
BORNHOLM	ONT.	PERTH	LOGAN	55	71
BOSSE # RANG-DES-BOSSE	N.B. - N.-B.		
BOSTON # NANTICOKE	ONT.			166	...
BOSTON BAR	B.C. - C.-B.	FRASER - CHEAM	FRASER - CHEAM, SUB. A	548	602
BOSTON CREEK	ONT.	TIMISKAMING	TIMISKAMING, UNORGANIZED	32	37
BOSTON FLATS TRAILER COURT	B.C. - C.-B.	THOMPSON - NICOLA	THOMPSON - NICOLA, SUB. D	*	47
BOSWARLOS	NFLD. - T.-N.	DIVISION NO. 4	SUB. 4D - STEPHENVILLE	366	308
BOTHWELL	P.E.I. - I.-P.-E.	KINGS	TOWNSHIP 47	60	66
BOTHWELL CORNERS	ONT.	GREY	SYDENHAM	*	99
BOTSFORD PORTAGE	N.B. - N.-B.	WESTMORLAND	BOTSFORD	212	181
BOUCHARD	QUE.	CHARLEVOIX-OUEST	LES EBOULEMENTS	59	135
BOUCHER # EDMUNDSTON	N.B. - N.-B.		NOW A CSD - MAINTENANT UNE SDR	800	...
BOUCHER OFFICE	N.B. - N.-B.	MADAWASKA	ST. JACQUES	*	171
BOUCHETTE	QUE.	GATINEAU	BOUCHETTE	406	430
BOUDREAU	N.B. - N.-B.	WESTMORLAND	SHEDIAC	215	346
BOUDREAU VILLAGE	N.B. - N.-B.	WESTMORLAND	DORCHESTER	59	*
BOUDREAUVILLE	N.S. - N.-E.	RICHMOND	RICHMOND, MUN.	332	*
BOUGIE SUBDIVISION	B.C. - C.-B.	PEACE RIVER - LIARD	PEACE RIVER - LIARD, SUB. A	108	*
BOULARDERIE	N.S. - N.-E.	VICTORIA	VICTORIA, MUN.	51	78
BOULARDERIE CENTRE	N.S. - N.-E.	VICTORIA	VICTORIA, MUN.	19	33
BOULARDERIE EAST	N.S. - N.-E.	VICTORIA	VICTORIA, MUN.	69	85
BOULARDERIE WEST	N.S. - N.-E.	CAPE BRETON	CAPE BRETON, MUN.	33	27
BOULDER CREEK	B.C. - C.-B.	CENTRAL KOOTENAY	CENTRAL KOOTENAY, SUB. B	21	27
BOULE	QUE.	ABITIBI	STE-GERMAINE-BOULE	315	389
BOULEVARD GAMELIN SUBDIVISION # AYLME	QUE.		
BOULOGNE	QUE.	DRUMMOND	ST-GERMAIN-DE-GRANTHAM	56	77
BOULTER	ONT.	HASTINGS	CARLOW	38	30
BOUNDARY	N.B. - N.-B.	MADAWASKA	BAKER LAKE	87	69
BOUNDARY CREEK	N.B. - N.-B.	WESTMORLAND	MONCTON, (PAR., WESTMORLAND)	243	216
BOUNDARY DAM	SASK.	DIVISION NO. 1	005. ESTEVAN	*	38
BOURDAGES	QUE.	BONAVENTURE	CAPLAN	87	66
BOU G-LOUIS	QUE.	PORTNEUF	ST-RAYMOND	*	58
BOU G-LOUIS STATION	QUE.	PORTNEUF	ST-RAYMOND	*	27
BOUNGAULT	QUE.	L'ISLET	ST-JEAN-PORT-JOLI	273	263
BOURGEAIS	N.B. - N.-B.	KENT	DUNDAS	306 a	214
BOURGEAIS MILLS	N.B. - N.-B.	WESTMORLAND	SHEDIAC	149	147

GEOGRAPHICAL IDENTIFICATION AND POPULATION FOR UNINCORPORATED PLACES OF 25 PERSONS AND OVER, 1971 AND 1976
 LOCALISATION ET POPULATION DES LOCALITES NON CONSTITUEES DE 25 HABITANTS ET PLUS, 1971 ET 1976
 (BASED ON 100% DATA - BASE SUR LES DONNEES A 100%)

UNINCORPORATED PLACES LOCALITES NON CONSTITUEES	PROVINCE	CENSUS DIVISION DIVISION DE RECENSEMENT	CENSUS CONSOLIDATED SUBDIVISION: SUBDIVISION DE RECENSEMENT UNIFIEE	POPULATION	
				1971	1976
BOURGET	ONT.	RUSSELL	CLARENCE	855	949
BOURKES	ONT.	TIMISKAMING	TIMISKAMING, UNORGANIZED	36	51
BOURNIVAL	QUE.	SAINT-AURICE	ST-BARNABE (ST-AURICE)	*	70
BOUT-DU-MONDE	QUE.	MASKINONGE	ST-PAULIN	*	57
BOUTILIERIERS POINT	N.S. - N.E.	HALIFAX	HALIFAX, MUN.	614	754
BOVANIS BEACH	B.C. - C.B.	NANAIMO	NANAIMO, SUB. B	22	28
BOW LAKE	ONT.	HASTINGS	FARADAY	*	38
BOWELL	ALTA. - ALB.	DIVISION NO. 1	002. I D	*	55
BOWEN ISLAND	B.C. - C.B.	GREATER VANCOUVER	GREATER VANCOUVER, SUB. A	351	235
BOWERS BEACH	ONT.	SIMCOE	NOTTAWASAGA	211	294
BOWLANDS BAY # NICKEL CENTRE	ONT.			126	...
BOWSER	B.C. - C.B.	NANAIMO	NANAIMO, SUB. B	70 +	92
BOXEY	NFLD. - T.N.	DIVISION NO. 3	SUB. 3A - BELLE BAY	117	122
BOYD'S COVE	NFLD. - T.N.	DIVISION NO. 8	SUB. 8G - NOTRE DAME BAY SOUTH	417 +	422
BOYD'S HARBOUR = BOYD'S COVE	NFLD. - T.N.			207	...
BOYER RIVER SETTLEMENT	ALTA. - ALB.	DIVISION NO. 15	023. I D	37	*
BOYLE	ONT.	NIAGARA	LINCOLN, WEST	48	107
BOYLSTON	N.S. - N.E.	GUYSBOROUGH	GUYSBOROUGH	134	131
BOYNE	N.B. - N.B.	SUNBURY	BLISSVILLE	252a	135
BRABANT LAKE	SASK.	DIVISION NO. 18	DIVISION NO.18, UNORGANIZED	5	26
BRACKENDALE	B.C. - C.B.	SQUAMISH - LILLOOET	SQUAMISH - LILLOOET, SUB. B	692	1,410
BRACKLEY	P.E.I. - I.P.-E.	QUEENS	TOWNSHIP 33	164	180
BRACKLEY BEACH	P.E.I. - I.P.-E.	QUEENS	TOWNSHIP 33	33	105
BRACKLEY POINT	P.E.I. - I.P.-E.	QUEENS	TOWNSHIP 33	98	84
BRADBURN SUBDIVISION	ONT.	OXFORD	SOUTH-WEST OXFORD	103	*
BRADFORD MARSH	ONT.	SIMCOE	GWILLIMBURY, WEST	124	117
BRADORE BAY	QUE.	SAGUENAY	COTE NORD DU GOLFE ST-LAURENT	121	103
BRADWARDINE	MAN.	DIVISION NO. 7	DALY	55	37
BRAE	P.E.I. - I.P.-E.	PRINCE	TOWNSHIP 9	108	44
BRAEMAR	ONT.	OXFORD	EAST ZORRA - TAVISTOCK	52	40
BRAESHORE	N.S. - N.E.	PICTOU	PICTOU, MUN.	88	116
BRAGG CREEK	ALTA. - ALB.	DIVISION NO. 6	044. ROCKY VIEW	203	384
BRAIM	ALTA. - ALB.	DIVISION NO. 10	CAMROSE, COUNTY NO. 22	71	72
BRALORNE	B.C. - C.B.	SQUAMISH - LILLOOET	SQUAMISH - LILLOOET, SUB. A	379	61
BRAMALEA # BRAMPTON	ONT.			23,083	...
BRAMBER	N.S. - N.E.	HANTS	WEST HANTS	307	295
BRAMSHOT # CUMBERLAND BEACH	ONT.			121	...
BRANCPETH	SASK.	DIVISION NO. 15	460. BIRCH HILLS	36	27
BRANCH LAHAVE	N.S. - N.E.	LUNENBURG	LUNENBURG	192	272
BRANCHTON	ONT.	WATERLOO	DUMFRIES, NORTH	178	236
BRANDON	B.C. - C.B.	CENTRAL KOOTENAY	CENTRAL KOOTENAY, SUB. B	50	54
BRANSFIELD = ESCUMINAC	N.B. - N.B.			107	...
BRANT	ALTA. - ALB.	DIVISION NO. 5	YULCAN, COUNTY NO. 2	48	37
BRANTVILLE	N.B. - N.B.	NORTHUMBERLAND	ALNWICK	1,072	984
BRAS D'OR	N.S. - N.E.	CAPE BRETON	CAPE BRETON, MUN.	655	604
BRAS D'OR WEST	N.S. - N.E.	CAPE BRETON	CAPE BRETON, MUN.	183	*
BRASS HILL	N.S. - N.E.	SHELburne	BARRINGTON	119	82
BRAUNS ISLAND	B.C. - C.B.	KITIMAT - STIKINE	KITIMAT - STIKINE, SUB. C	225	154
BRAZIL LAKE	N.S. - N.E.	YARMOUTH	YARMOUTH	84	96
BREAD AND CHEESE = BAY BULLS	NFLD. - T.N.		
BREADALBANE	P.E.I. - I.P.-E.	QUEENS	TOWNSHIP 67	213	201
BREADALBANE	N.B. - N.B.	CHARLOTTE	ST. GEORGE	42	*
BREAKEYVILLE	QUE.	LEVIS	ST-ETIENNE	*	100
BREAU-VILLAGE	N.B. - N.B.	KENT	DUNDAS	249	277
BREAULT	ONT.	TIMISKAMING	DYMOND	80	332
BREBEUF	QUE.	TERREBONNE	BREBEUF	199	284
BRECHE-A-MANON	QUE.	GASPE-EST	STE-THERESE-DE-GASPE	161	141
BRECHIN	ONT.	SIMCOE	MARA	206	255
BRECKENRIDGE # PONTIAC	QUE.		
BREEZE COMMUNITY	ONT.	NORTHUMBERLAND	BRIGHTON	52	*
BREMEN	SASK.	DIVISION NO. 15	371. BAYNE	24	32
BRENNAN CREEK	B.C. - C.B.	THOMPSON - NICOLA	THOMPSON - NICOLA, SUB. A	55	51
BRENNAN HILLS	QUE.	GATINEAU	LOW	34	56
BRENT	ONT.	NIPissing	NIPissing, UNORGANIZED	*	27
BRENTON	N.S. - N.E.	YARMOUTH	YARMOUTH	103a	48
BRENTWOOD	N.S. - N.E.	COLCHESTER	COLCHESTER, MUN.	205	200
BRENTWOOD	ONT.	SIMCOE	SUNNIDALE	90	78
BRESLAU	ONT.	WATERLOO	WOOLWICH	697	715
BREST	N.B. - N.B.	KENT	WELDFORD	117	116
BRETAGNEVILLE	N.B. - N.B.	KENT	ST. LOUIS	103	*
BREWERS MILLS	N.B. - N.B.	YORK	BRIGHT	196	373
BREWSTERS TRAILER COURT	SASK.	DIVISION NO. 15	491. BUCKLAND	*	215
BRICKTON	N.S. - N.E.	ANNAPOLIS	ANNAPOLIS, MUN.	217	223
BRIDEAU SETTLEMENT	N.B. - N.B.	GLOUCESTER	SAUMAREZ	122 +	142
BRIDESVILLE	B.C. - C.B.	KOOTENAY BOUNDARY	KOOTENAY BOUNDARY, SUB. B	81	*
BRIDGE LAKE	B.C. - C.B.	CARIBOO	CARIBOO, SUB. A	29	*
BRIDGENORTH-CHEMUNG PARK AREA	ONT.	PETERBOROUGH	SMITH	1,380	1,368
BRIDGEPORT	NFLD. - T.N.	DIVISION NO. 8	SUB. 8H - NEW WORLD ISLAND	230	230
BRIDGETOWN	P.E.I. - I.P.-E.	KINGS	TOWNSHIP 55	155	135
BRIDGETOWN	N.S. - N.E.	ANNAPOLIS	ANNAPOLIS, MUN.	38	37
BRIDGETOWN EAST = BRIDGETOWN	N.S. - N.E.		
BRIDGEVIEW SUBDIVISION	B.C. - C.B.	CENTRAL OKANAGAN	CENTRAL OKANAGAN, SUB. B	44	36
BRIDGEVIEW SURVEY # DUNDAS	ONT.			162	...
BRIDGEVILLE	N.S. - N.E.	PICTOU	PICTOU, MUN.	154	169
BRIERLY BROOK	N.S. - N.E.	ANTIGONISH	ANTIGONISH, MUN.	140	129

GEOGRAPHICAL IDENTIFICATION AND POPULATION FOR UNINCORPORATED PLACES OF 25 PERSONS AND OVER, 1971 AND 1976
 LOCALISATION ET POPULATION DES LOCALITES NON CONSTITUEES DE 25 HABITANTS ET PLUS, 1971 ET 1976
 (BASED ON 100% DATA - BASE SUR LES DONNEES A 100%)

UNINCORPORATED PLACES LOCALITES NON CONSTITUEES	PROVINCE	CENSUS DIVISION DIVISION DE RECENSEMENT	CENSUS CONSOLIDATED SUBDIVISION: SUBDIVISION DE RECENSEMENT UNIFIEE	POPULATION	
				1971	1976
BRIG BAY	NFLD. - T.N.	DIVISION NO. 9	SUB. 9C - STRAIT OF BELLE ISLE	174	174
BRIGDEN	ONT.	LAMBTON	MOORE	582	548
BRIGGS CORNER	N.B. - N.B.	QUEENS	CHIPMAN	138 ^a	74
BRIGGS SPUR	MAN.	DIVISION NO. 20	MOUNTAIN SOUTH	50	*
BRIGHAM	QUE.	BROME	ADAMSVILLE	218	194
BRIGHT	ONT.	OXFORD	BLANDFORD - BLENHEIM	327	324
BRIGHTON	NFLD. - T.N.	DIVISION NO. 8	SUB. 8D - PILLEY'S ISLAND	272	271
BRIGHTON	N.S. - N.E.	DIGBY	DIGBY	156	205
BRIGHTS GROVE	ONT.	LAMBTON	SARNIA (TWP. LAMBTON)	730	1,113
BRIGUS GULLIES	NFLD. - T.N.	DIVISION NO. 1	CLARKE'S BEACH	44	35
BRIGUS JUNCTION	NFLD. - T.N.	DIVISION NO. 1	SUB. 10 - HEAD OF CONCEPTION BAY	68	80
BRIGUS SOUTH	NFLD. - T.N.	DIVISION NO. 1	SUB. 1U - SOUTHERN SHORE	78	74
BRIILLIANT	B.C. - C.B.	CENTRAL KOOTENAY	CENTRAL KOOTENAY, SUB. A	95	100
BRIMSTONE # CALEDON	ONT.			33	...
BRINSTON	ONT.	DUNDAS	MATILDA	119	145
BRISBANE	ONT.	WELLINGTON	ERIN	*	49
BRISCO	B.C. - C.B.	EAST KOOTENAY	EAST KOOTENAY, SUB. A	77	77
BRISE DU LAC	QUE.	MONTCALM	ENTRELACS	*	40
BRISTOL	P.E.I. - I.P.E.	KINGS	TOWNSHIP 39	136 +	82
BRISTOL	N.B. - N.B.	CARLETON	KENT	79 ^a	30
BRISTOL	QUE.	PONTIAC	BRISTOL	87	66
BRISTOL MINES	QUE.	PONTIAC	BRISTOL	*	110
BRISTOL'S HOPE	NFLD. - T.N.	DIVISION NO. 1	SUB. 1I - HARBOUR GRACE	86	111
BRITANNIA	NFLD. - T.N.	DIVISION NO. 7	SUB. 7L - RANDOM ISLAND	133	119
BRITANNIA BEACH	B.C. - C.B.	SQUAMISH - LILLOOET	SQUAMISH - LILLOOET, SUB. B	738	431
BRITISH SETTLEMENT	N.B. - N.B.	WESTMORLAND	SACKVILLE	69	105
BRITON COVE	N.S. - N.E.	VICTORIA	VICTORIA, MUN.	62	57
BRITT	ONT.	PARRY SOUND	PARRY SOUND, UNORGANIZED	500	468
BRITTON	ONT.	PERTH	ELMA	34	35
BRKICH TRAILER PARK # PRINCE GEORGE	B.C. - C.B.			151	...
BROAD COVE	NFLD. - T.N.	DIVISION NO. 1	SUB. 1E - HEART'S DELIGHT	*	106
BROAD COVE	NFLD. - T.N.	DIVISION NO. 1	SUB. 1G - NORTH SHORE OF CONCEPTION BAY	198	197
BROAD COVE	N.S. - N.E.	LUNENBURG	LUNENBURG	136	143
BROAD COVE BANKS	N.S. - N.E.	INVERNESS	INVERNESS, MUN.	38	81
BROAD COVE CHAPEL	N.S. - N.E.	INVERNESS	INVERNESS, MUN.	66	77
BROAD COVE MARSH	N.S. - N.E.	INVERNESS	INVERNESS, MUN.	47	44
BROAD VALLEY	MAN.	DIVISION NO. 18	FISHER	*	54
BROADWAY	N.S. - N.E.	PICTOU	PICTOU, MUN.	65	64
BROCK GARDENS	ONT.	HAMILTON - WENTWORTH	FLAMBOROUGH	69	163
BROCKLEY	ONT.	MIDDLESEX	WESTMINSTER	119	92
BROCKS BEACH # WASAGA BEACH	ONT.			447	...
BROCKTON	P.E.I. - I.P.E.	PRINCE	TOWNSHIP 4	82	53
BROCKWAY	N.B. - N.B.	YORK	MANNERS SUTTON	68	70
BRODHAGEN	ONT.	PERTH	LOGAN	167	165
BROMAN LAKE	B.C. - C.B.	BULKLEY - NECHAKO	BULKLEY - NECHAKO, SUB. C	26	33
BROMHEAD	SASK.	DIVISION NO. 2	007. SOURIS VALLEY	58	44
BROOK VILLAGE	N.S. - N.E.	INVERNESS	INVERNESS, MUN.	74	77
BROOKDALE	N.S. - N.E.	CUMBERLAND	CUMBERLAND, MUN.	270	299
BROOKDALE	MAN.	DIVISION NO. 7	CYPRESS, NORTH	85	78
BROOKE	ONT.	LANARK	BATHURST	76	31
BROOKFIELD	P.E.I. - I.P.E.	QUEENS	TOWNSHIP 24	77	42
BROOKFIELD	N.S. - N.E.	COLCHESTER	COLCHESTER, MUN.	658	892
BROOKFIELD TRAILERS	B.C. - C.B.	THOMPSON - NICOLA	THOMPSON - NICOLA, SUB. A	*	44
BROOKLAND	N.S. - N.E.	PICTOU	PICTOU, MUN.	18	38
BROOKLYN	NFLD. - T.N.	DIVISION NO. 7	SUB. 7E - CHANDLERS REACH	167	184
BROOKLYN	P.E.I. - I.P.E.	KINGS	TOWNSHIP 61	95	77
BROOKLYN	P.E.I. - I.P.E.	PRINCE	TOWNSHIP 5	27	68
BROOKLYN	N.S. - N.E.	ANNAPOLIS	ANNAPOLIS, MUN.	90	124
BROOKLYN	N.S. - N.E.	QUEENS	QUEENS, MUN.	1,253	1,179
BROOKLYN	N.S. - N.E.	YARMOUTH	YARMOUTH	423	114
BROOKLYN CORNER	N.S. - N.E.	KINGS	KINGS, MUN.	122	107
BROOKLYN ROAD	N.B. - N.B.	WESTMORLAND	SACKVILLE	46	44
BROOKSIDE	NFLD. - T.N.	DIVISION NO. 2	SUB. 2C - PLACENTIA BAY WEST CENTRE	86	80
BROOKSIDE	N.S. - N.E.	HALIFAX	HALIFAX, MUN.	178	231
BROOKSIDE # BIBLE HILL	N.S. - N.E.			122	...
BROOKVALE	P.E.I. - I.P.E.	QUEENS	TOWNSHIP 30	42	40
BROOKVALE	N.S. - N.E.	HALIFAX	HALIFAX, MUN.	88	47
BROOKVALE	N.B. - N.B.	QUEENS	BRUNSWICK	42	*
BROOKVILLE # MILTON	ONT.			36	...
BROUGHAM # PICKERING	ONT.			332	...
BROUGHTON ISLAND	N.W.T. - T.N.O.	BAFFIN	BAFFIN, UNORGANIZED	334	351
BROUGHTON-OUEST	QUE.	BEAUCE	ST-PIERRE-DE-BROUGHTON	71	85
BROULAN PROPERTY # TIMMINS	ONT.			28	...
BROUSE	B.C. - C.B.	CENTRAL KOOTENAY	CENTRAL KOOTENAY, SUB. A	446	378
BROUSEVILLE	ONT.	GRENVILLE	EDWARDSBURGH	41	56
BROWN HILL	ONT.	YORK	NEWMARKET	66	82
BROWN HOUSE	ONT.	GLENGARRY	LANCASTER	27	*
BROWN SUBDIVISION	B.C. - C.B.	PEACE RIVER - LIARD	PEACE RIVER - LIARD, SUB. A	53	*
BROWN'S ARM	NFLD. - T.N.	DIVISION NO. 8	SUB. 8F - LEWISPORTE	245	276
BROWNS FLAT	N.B. - N.B.	KINGS	GREENWICH	262	263
BROWNS YARD	N.B. - N.B.	KENT	WELDFORD	8	32
BROWNSDALE	NFLD. - T.N.	DIVISION NO. 1	SUB. 1F - NEW PERLICAN - WINTERTON	189	178
BROWNSVILLE	N.S. - N.E.	PICTOU	PICTOU, MUN.	25	31
BROWNSVILLE	ONT.	OXFORD	SOUTH WEST OXFORD	295	310
BROWNSVALE	ALTA. - ALB.	DIVISION NO. 15	135. PEACE	161	148

GEOGRAPHICAL IDENTIFICATION AND POPULATION FOR UNINCORPORATED PLACES OF 25 PERSONS AND OVER, 1971 AND 1976
 LOCALISATION ET POPULATION DES LOCALITES NON CONSTITUEES DE 25 HABITANTS ET PLUS, 1971 ET 1976
 (BASED ON 100% DATA - BASE SUR LES DONNEES A 100%)

UNINCORPORATED PLACES LOCALITES NON CONSTITUEES	PROVINCE	CENSUS DIVISION DIVISION DE RECENSEMENT	CENSUS CONSOLIDATED SUBDIVISION: SUBDIVISION DE RECENSEMENT UNIFIEE	POPULATION	
				1971	1976
BROWSVILLE = NEWCASTLE	ONT.			167	...
BRUCE	ALTA. - ALB.	DIVISION NO. 10	BEAVER, COUNTY NO. 9	110	93
BRUCE STATION	ONT.	ALGOMA	PLUMMER ADDITIONAL	37	61
BRUCEDALE	ONT.	WELLINGTON	ERAMOSA	*	36
BRUCEFIELD	ONT.	HURON	STANLEY	162	189
BRUDENELL	P.E.I. - I.P.E.	KINGS	TOWNSHIP 52	*	296
BRUDENELL	ONT.	RENFREW	BRUDENELL & LYNDONCH	*	39
BRULE	N.S. - N.E.	COLCHESTER	COLCHESTER, MUN.	115	132
BRULE	ALTA. - ALB.	DIVISION NO. 14	014, I D	104	48
BRULE POINT	N.S. - N.E.	COLCHESTER	COLCHESTER, MUN.	40	29
BRULE SHORE	N.S. - N.E.	COLCHESTER	COLCHESTER, MUN.	36	35
BRUNMILD	MAN.	DIVISION NO. 10	MACDONALD	116	101
BRUNNER	ONT.	PERTH	MORNINGTON	82	97
BRUNSWICK BEACH	B.C. - C.B.	SQUAMISH - LILLOOET	SQUAMISH - LILLOOET, SUB. B	27	*
BRUXELLES	MAN.	DIVISION NO. 4	LORNE	64	41
BRYANSTON	ONT.	MIDDLESEX	LONDON (TWP., MIDDLESEX)	164	138
BRYANTS CORNER	N.B. - N.B.	KENT	WELDFORD	57	36
BRYANTS COVE	NFLD. - T.N.	DIVISION NO. 1	SUB. 11 - HARBOUR GRACE	304	354
BRYENTON	N.B. - N.B.	NORTHUMBERLAND	DERBY	49	77
BUCCANEER BEACH SUBDIVISION	B.C. - C.B.	NANAIMO	NANAIMO, SUB. B	13	35
BUCHANS	NFLD. - T.N.	DIVISION NO. 6	SUB. 6A - BUCHANS	1,907	1,557
BUCHANS JUNCTION	NFLD. - T.N.	DIVISION NO. 6	SUB. 6A - BUCHANS	300	269
BUCK CREEK	ALTA. - ALB.	DIVISION NO. 11	LEDUC, COUNTY NO. 25	22	28
BUCK GLEN = BEECH GLEN	N.B. - N.B.		
BUCK LAKE	ALTA. - ALB.	DIVISION NO. 11	WETASKIWIN, COUNTY NO. 10	159	169
BUCKFIELD	N.S. - N.E.	QUEENS	QUEENS, MUN.	80	70
BUCKHORN	ONT.	PETERBOROUGH	HARVEY	134	168
BUCKLAND	QUE.	BELLECHASSE	N.-D.-AUXILIATRICE-DE-BUCKLAND	400	384
BUCKLAW	N.S. - N.E.	VICTORIA	VICTORIA, MUN.	38	41
BUCKLEY BAY	B.C. - C.B.	COMOX - STRATHCONA	COMOX - STRATHCONA, SUB. C	49	54
BUCTOUCHE	N.B. - N.B.		NOW A CSD - MAINTENANT UNE SDR	59	...
BUCTOUCHE BAIE	N.B. - N.B.	KENT	WELLINGTON	137	131
BUFFALO CREEK	B.C. - C.B.	CARIBOO	CARIBOO, SUB. A	64	88
BUFFALO NARROWS	SASK.	DIVISION NO. 18	DIVISION NO. 18, UNORGANIZED	794	837
BUFORD	ALTA. - ALB.	DIVISION NO. 11	LEDUC, COUNTY NO. 25	30	37
BUGEAUD	QUE.	BONAVENTURE	HOPE	233	251
BULLOCKS CORNERS	ONT.	HAMILTON - WENTWORTH	FLAMBOROUGH	178	171
BULLS COVE = BURIN	NFLD. - T.N.			170	...
BUNYAN'S COVE	NFLD. - T.N.	DIVISION NO. 7	SUB. 7E - CHANDLERS REACH	494	533
BURFORD	ONT.	BRANT	BURFORD	1,291 a	1,051
BURFORD POINT	ONT.	PARRY SOUND	HIMSWORTH, NORTH	55	*
BURGESS SUBDIVISION	ONT.	OXFORD	EAST ZORRA - TAVISTOCK	67	122
BURGESSVILLE	ONT.	OXFORD	NORWICH	329	289
BURGOYNE	ONT.	BRUCE	ARRAN	71	62
BURGOYNES COVE	NFLD. - T.N.	DIVISION NO. 7	SUB. 7K - SMITH SOUND	213 a	78
BURKES COVE = COLLIERS	NFLD. - T.N.			88	...
BURKETON STATION = NEWCASTLE	ONT.			153	...
BURLEIGH FALLS	ONT.	PETERBOROUGH	HARVEY	74	62
BURLINGTON	N.S. - N.E.	KINGS	KINGS, MUN.	66	45
BURLINTON	P.E.I. - I.P.E.	PRINCE	TOWNSHIP 18	49	36
BURMIS	ALTA. - ALB.	DIVISION NO. 3	009, PINCHER CREEK	14	88 +
BURNBRAE	ONT.	NORTHUMBERLAND	SEYMOUR	29	30
BURNET	QUE.	GATINEAU	HULL, PARTIE OUEST	91	68
BURNSIDE	NFLD. - T.N.	DIVISION NO. 7	SUB. 7D - ALEXANDER BAY	170	139
BURNSIDE	N.S. - N.E.	COLCHESTER	COLCHESTER, MUN.	51	48
BURNSTOWN	ONT.	RENFREW	MCNAB	63	76
BURNSVILLE	N.B. - N.B.	GLOUCESTER	NEW BANDON	179	157
BURNT CHURCH	N.B. - N.B.	NORTHUMBERLAND	ALNWICK	99	93
BURNT COVE	NFLD. - T.N.	DIVISION NO. 1	SUB. 1U - SOUTHERN SHORE	147	134
BURNT HILL	N.B. - N.B.	CHARLOTTE	ST. STEPHEN	96	*
BURNT ISLAND	NFLD. - T.N.		NOW A CSD - MAINTENANT UNE SDR	799	...
BURNT POINT	NFLD. - T.N.	DIVISION NO. 1	SUB. 1G - NORTH SHORE OF CONCEPTION BAY	257	235
BURNT POINT	P.E.I. - I.P.E.	KINGS	GEORGETOWN	45	28
BURNT POINT	N.S. - N.E.	RICHMOND	RICHMOND, MUN.	*	33
BURNT RIVER	ONT.	VICTORIA	SOMERVILLE	113	218
BURNTOAT	N.S. - N.E.	HANTS	EAST HANTS	40	45
BURNTLAND BROOK	N.B. - N.B.	VICTORIA	LORNE	62	86
BURRIDGE	ONT.	FRONTENAC	BEDFORD	26	34
BURRITTS RAPIDS	ONT.	OTTAWA - CARLETON	RIDEAU	117	156
BURTON	P.E.I. - I.P.E.	PRINCE	TOWNSHIP 7	131	126
BURTON	N.B. - N.B.	SUNBURY	BURTON	357	294
BURTON	B.C. - C.B.	CENTRAL KOOTENAY	CENTRAL KOOTENAY, SUB. A	142	133
BURTT'S CORNER	N.B. - N.B.	YORK	DOUGLAS	487	429
BURWASH LANDING	YUKON	YUKON	YUKON, UNORGANIZED	67	71
BURY	QUE.	COMPTON	BURY	257	267
BUSBY	ALTA. - ALB.	DIVISION NO. 13	092, WESTLOCK	65	73
BUSH ISLAND	N.S. - N.E.	LUNENBURG	LUNENBURG	60	46
BUSHVILLE	N.B. - N.B.	NORTHUMBERLAND	CHATHAM	104	*
BUTLER COVE = GANNY COVE	NFLD. - T.N.		
BUTLERVILLE	NFLD. - T.N.	DIVISION NO. 1	SUB. 1K - BAY ROBERTS	320	*
BUTTE-D'OR	N.B. - N.B.	GLOUCESTER	ALLARDVILLE	91	90
BUXTON	ONT.	KENT	RALEIGH	*	91
BYEMOOR	ALTA. - ALB.	DIVISION NO. 7	STETTLER, COUNTY NO. 6	60	35
BYEVILLE SUBDIVISION = BURNS LAKE	B.C. - C.B.			122	...
BYNG = DUNNVILLE	ONT.			243	...

GEOGRAPHICAL IDENTIFICATION AND POPULATION FOR UNINCORPORATED PLACES OF 25 PERSONS AND OVER, 1971 AND 1976
 LOCALISATION ET POPULATION DES LOCALITES NON CONSTITUEES DE 25 HABITANTS ET PLUS, 1971 ET 1976
 (BASED ON 100% DATA - BASE SUR LES DONNEES A 100%)

UNINCORPORATED PLACES - LOCALITES NON CONSTITUEES	PROVINCE	CENSUS DIVISION - DIVISION DE RECENSEMENT	CENSUS CONSOLIDATED SUBDIVISION - SUBDIVISION DE RECENSEMENT UNIFIEE	POPULATION	
				1971	1976
BYNG INLET AREA	ONT.	PARRY SOUND	PARRY SOUND, UNORGANIZED	163	136
BYRNE ROAD = BYRNES ROAD	P.E.I. - I.P.E.		
BYRNES ROAD	P.E.I. - I.P.E.	KINGS	TOWNSHIP 39	54	41
C.P.R. HILL SUBDIVISION	B.C. - C.B.	COLUMBIA - SHUSWAP	COLUMBIA - SHUSWAP, SUB. C	70	31
CABLE HEAD EAST	P.E.I. - I.P.E.	KINGS	TOWNSHIP 41	127	*
CABLE HEAD WEST	P.E.I. - I.P.E.	KINGS	TOWNSHIP 41	35	39
CACOUNA-STATION	QUE.	RIVIERE-DU-LOUP	ST.GEORGES-DE-CACOUNA	*	71
CADMUS	ONT.	DURHAM	SCUGOG	33	34
CADOGAN	ALTA. - ALB.	DIVISION NO. 7	052. PROVOST	90	80
CADOMIN	ALTA. - ALB.	DIVISION NO. 14	014. I D	109	129
CADOTTE LAKE	ALTA. - ALB.	DIVISION NO. 15	017. I D	192	135
CAESAREA	ONT.	DURHAM	SCUGOG	352	547
CAINS POINT	N.B. - N.B.	NORTHUMBERLAND	ALNWICK	65	66
CAINTOWN	ONT.	LEEDS	YONGE. FRONT OF	74	40
CAIRNS SUBDIVISION	ONT.	SIMCOE	INNISFIL	*	65
CAIRNSIDE	QUE.	CHATEAUGUAY	TRES-SAINT-SACREMENT	178	154
CAISTOR CENTRE	ONT.	NIAGARA	LINCOLN, WEST	9	29
CAISTOR CORNERS	ONT.	NIAGARA	LINCOLN, WEST	*	38
CAISTORVILLE	ONT.	NIAGARA	LINCOLN, WEST	91	72
CAITHNESS	N.B. - N.B.	CHARLOTTE	ST. GEORGE	81	80
CAITHNESS TRAILER COURT	B.C. - C.B.	EAST KOOTENAY	EAST KOOTENAY, SUB. C	*	142
CALABOGIE	ONT.	RENFREW	BAGOT & BLITHFIELD	299	289
CALAHOO	ALTA. - ALB.	DIVISION NO. 11	090. STURGEON	62	143
CALDWELL	N.B. - N.B.	VICTORIA	DRUMMOND	*	82
CALDWELL	QUE.	PONTIAC	BRISTOL	*	35
CALDWELL	ONT.	RENFREW	GRATTAN	54	*
CALEDON	ONT.		NOW A CSD - MAINTENANT UNE SDR	329	...
CALEDONIA	P.E.I. - I.P.E.	QUEENS	TOWNSHIP 60	64	49
CALEDONIA	N.S. - N.E.	GUYSBOROUGH	ST. MARY'S	130	112
CALEDONIA	N.S. - N.E.	QUEENS	QUEENS, MUN.	515 +	456
CALEDONIA BROOK	N.B. - N.B.	ALBERT	HOPEWELL	*	27
CALEDONIA MILLS	N.S. - N.E.	ANTIGONISH	ANTIGONISH, MUN.	33	69
CALGARY POWER SITE	ALTA. - ALB.	DIVISION NO. 11	PARKLAND, COUNTY NO. 31	106	*
CALHOUN	N.B. - N.B.	WESTMORLAND	DORCHESTER	112	106
CALIFORNIA = UPPER CALIFORNIA	N.B. - N.B.		
CALIXA-LAVALLEE	QUE.	VERCHERES	VERCHERES	135	109
CALIXTA-LAVALLEE = CALIXA-LAVALLEE	QUE.			135	...
CALLANDER	ONT.	PARRY SOUND	HIMSWORTH, NORTH	1,190	1,058
CALSTOCK	ONT.	COCHRANE	COCHRANE, UNORGANIZED	90	84
CALTON	ONT.	ELGIN	MALAHIDE	35	62
CALUMET ISLAND	QUE.	PONTIAC	GRAND-CALUMET	215	229
CALVERT	NFLD. - T.N.	DIVISION NO. 1	SUB. 1U - SOUTHERN SHORE	470	436
CALVERT ISLAND	B.C. - C.B.	CENTRAL COAST	CENTRAL COAST, SUB. A	75	*
CAMBORNE	ONT.	NORTHUMBERLAND	HAMILTON (NORTHUMBERLAND)	59	50
CAMBRA	ONT.	VICTORIA	FENELON	214	216
CAMBRIA	ALTA. - ALB.	DIVISION NO. 5	007. I D	49	39
CAMBRIDGE	P.E.I. - I.P.E.	KINGS	TOWNSHIP 63	74	88
CAMBRIDGE	N.S. - N.E.	HANTS	WEST HANTS	185	201
CAMBRIDGE	N.S. - N.E.	KINGS	KINGS, MUN.	699	922
CAMBRIDGE BAY	N.W.T. - T.N.-O.	FORT SMITH	FORT SMITH, UNORGANIZED	716	612
CAMDEN	N.S. - N.E.	COLCHESTER	COLCHESTER, MUN.	53	59
CAMDEN EAST	ONT.	LENNOX & ADDINGTON	CAMDEN EAST	234	195
CAMERON	ONT.	VICTORIA	FENELON	160	193
CAMERON FALLS	ONT.	THUNDER BAY	THUNDER BAY, UNORGANIZED	123	*
CAMERON HEIGHTS	ALTA. - ALB.	DIVISION NO. 11	PARKLAND, COUNTY NO. 31	*	69
CAMERON SETTLEMENT	N.S. - N.E.	GUYSBOROUGH	ST. MARY'S	34	31
CAMERONS MILL	N.B. - N.B.	KENT	ST. LOUIS	94	*
CAMILLA	ONT.	DUFFERIN	MONO	38	29
CAMLACHIE	ONT.	LAMBTON	PLYMPTON	193	221
CAMP ISLAND = CAMP BAY	NFLD. - T.N.		
CAMP MORTON	MAN.	DIVISION NO. 18	GIMLI	*	39
CAMP ROBINSON	ONT.	KENORA	KENORA, UNORGANIZED	130	110
CAMP SMOKY	ALTA. - ALB.	DIVISION NO. 15	016. I D	*	61
CAMPBELL CREEK = KAMLOOPS	B.C. - C.B.			35	...
CAMPBELL CROSS = CALEDON	ONT.			65	...
CAMPBELL RIVER	B.C. - C.B.	COMOX - STRATHCONA	COMOX - STRATHCONA, SUB. B	9,770	11,781
CAMPBELL SETTLEMENT	N.B. - N.B.	YORK	SOUTHAMPTON	119 +	80
CAMPBELLCROFT	ONT.	NORTHUMBERLAND	HOPE	43	55
CAMPBELLDALE	N.S. - N.E.	CAPE BRETON	CAPE BRETON, MUN.	20	31
CAMPBELLS BEACH	ONT.	VICTORIA	CARDEN	23	33
CAMPBELLS COVE	P.E.I. - I.P.E.	KINGS	TOWNSHIP 47	31	36
CAMPBELLS CREEK	NFLD. - T.N.	DIVISION NO. 4	SUB. 4E - PORT AU PORT PENINSULA	135	162
CAMPBELLTON	NFLD. - T.N.		NOW A CSD - MAINTENANT UNE SDR	730	...
CAMPBELLTON	P.E.I. - I.P.E.	PRINCE	TOWNSHIP 4	101	61
CAMPBELLTOWN HEIGHTS	ALTA. - ALB.	DIVISION NO. 11	STRATHCONA, COUNTY NO. 20	164	112
CAMPBELLVALE	ONT.	MIDDLESEX	CARADOC	358	285
CAMPBELLVILLE = MILTON	ONT.			270	...
CAMPEAU SUBDIVISION = VALLEY EAST	ONT.			144	...
CAMPERDOWN	N.S. - N.E.	LUNENBURG	LUNENBURG	164	147
CAMPERVILLE	MAN.	DIVISION NO. 19	DIVISION NO.19, UNORGANIZED	546	530
CAMSELL PORTAGE	SASK.	DIVISION NO. 18	DIVISION NO.18, UNORGANIZED	87	50
CANA SUBDIVISION	ONT.	FRONTENAC	PITTSBURGH	168	*
CANAAN	N.S. - N.E.	LUNENBURG	CHESTER	62	77
CANAAN	N.B. - N.B.	WESTMORLAND	MONCTON, (PAR., WESTMORLAND)	102 a	84
CANAAN = NEW CANAAN	N.S. - N.E.		

GEOGRAPHICAL IDENTIFICATION AND POPULATION FOR UNINCORPORATED PLACES OF 25 PERSONS AND OVER, 1971 AND 1976
 LOCALISATION ET POPULATION DES LOCALITES NON CONSTITUEES DE 25 HABITANTS ET PLUS, 1971 ET 1976
 (BASED ON 100% DATA - BASE SUR LES DONNEES A 100%)

UNINCORPORATED PLACES LOCALITES NON CONSTITUEES	PROVINCE	CENSUS DIVISION DIVISION DE RECENSEMENT	CENSUS CONSOLIDATED SUBDIVISION: SUBDIVISION DE RECENSEMENT UNIFIEE	POPULATION	
				1971	1976
CANAAN FORKS	N.B. - N.B.	QUEENS	BRUNSWICK	40	67
CANAAN ROAD	N.B. - N.B.	KINGS	HAVELOCK	130 a	80
CANAAN STATION = CANAAN	N.B. - N.B.		
CANADA CREEK	N.S. - N.E.	KINGS	KINGS, MUN.	*	41
CANAL	N.B. - N.B.	CHARLOTTE	ST. GEORGE	120	*
CANAL FLATS	B.C. - C.B.	EAST KOOTENAY	EAST KOOTENAY, SUB. A	902	832
CANARD	N.S. - N.E.	KINGS	KINGS, MUN.	99	87
CANARD CORNER = CANARD	N.S. - N.E.		
CANAVOY	P.E.I. - I.P.E.	KINGS	TOWNSHIP 38	64	51
CANBORO # DUNNVILLE	ONT.			62	...
CANDIAC	SASK.	DIVISION NO. 6	126. MONTMARTRE	75	76
CANFIELD # HALDIMAND	ONT.			152	...
CANFIELD JUNCTION # HALDIMAND	ONT.			19	...
CANIM LAKE	B.C. - C.B.	CARIBOO	CARIBOO, SUB. A	164 a	87
CANNES # RIVER BOURGEOIS	N.S. - N.E.			159	...
CANNIFTON	ONT.	HASTINGS	THURLOW	526 a	387
CANNING	N.S. - N.E.	KINGS	KINGS, MUN.	809	535
CANNING	ONT.	OXFORD	BLANDFORD - BLENHEIM	68	53
CANNINGS COVE	NFLD. - T.-N.	DIVISION NO. 7	SUB. 7E - CHANDLERS REACH	342	362
CANNINGS SUBDIVISION	B.C. - C.B.	EAST KOOTENAY	EAST KOOTENAY, SUB. B	*	26
CANNINGTON	ONT.	DURHAM	BROCK	1,083	1,419
CANOBIÉ	N.B. - N.B.	GLOUCESTER	NEW BANDON	149 a	115
CANOE COVE	P.E.I. - I.P.E.	QUEENS	TOWNSHIP 65	105	133
CANOE LAKE	SASK.	DIVISION NO. 18	DIVISION NO.18, UNORGANIZED	138	155
CANOE POINT	B.C. - C.B.	COLUMBIA - SHUSWAP	COLUMBIA - SHUSWAP, SUB. C	25	*
CANTIC	QUE.	SAINT-JEAN	ST-PAUL-DE-L'ILE-AUX-NOIX	417	261
CANTLEY # GATINEAU	QUE.			142	...
CANTON	ONT.	NORTHUMBERLAND	HOPE	48	45
CANTON BEGIN	QUE.	CHICOUTIMI	BEGIN	397	501
CANTON-PATAPEDIA	QUE.	BONAVENTURE	L'ASCENSION-DE-PATAPEDIA	216	201
CANTON-TESSIER	QUE.	MATANE	ST-RENE-DE-MATANE	381	367
CANYON	B.C. - C.B.	CENTRAL KOOTENAY	CENTRAL KOOTENAY, SUB. C	107	385
CANYON CREEK	ALTA. - ALB.	DIVISION NO. 15	017. I D	205	138
CAP DEMOISELLE CREEK = DEMOISELLE CREEK	N.B. - N.B.		
CAP LA RONDE	N.S. - N.E.	RICHMOND	RICHMOND, MUN.	41	45
CAP LEMOYNE	N.S. - N.E.	INVERNESS	INVERNESS, MUN.	77	80
CAP-A-L'ORIGINAL # BIC	QUE.		
CAP-A-LA-BALEINE	QUE.	MATANE	STE-FELICITE (MATANE)	*	102
CAP-A-LA-BRANCHE	QUE.	CHARLEVOIX-OUEST	LA BALEINE	148	152
CAP-AU-CORBEAU	QUE.	CHARLEVOIX-OUEST	RIVIERE-DU-GOUFFRE	73	67
CAP-AU-RENARD	QUE.	GASPE-OUEST	LA MARTRE	130	114
CAP-BATEAU	N.B. - N.B.	GLOUCESTER	SHIPPEGAN	466	433
CAP-DE-COCAGNE	N.B. - N.B.	KENT	DUNDAS	258	245
CAP-DE-LA-MADELEINE-NORD-EST	QUE.	CHAMPLAIN	STE-MARTHE-DU-CAP-DE-LA-MADELEINE	1,642	1,737
CAP-DE-ST-LOUIS	N.B. - N.B.	KENT	ST. LOUIS	222 a	82
CAP-DES-CAISSIE	N.B. - N.B.	KENT	DUNDAS	96	64
CAP-LUMIERE	N.B. - N.B.	KENT	RICHIBUCTO	305	255
CAP-ROUGE	QUE.	ILES-DE-LA-MADELEINE	ILES-DE-LA-MADELEINE	60	*
CAP-SANTE	QUE.	PORTNEUF	DONNACONA	610	632
CAP-SEIZE	QUE.	GASPE-OUEST	GASPE-OUEST, NON MUN.	200	204
CAP-ST-IGNACE	QUE.	MONTMAGNY	CAP-ST-IGNACE	1,338	1,312
CAP-ST-IGNACE-SUD-OUEST	QUE.	MONTMAGNY	CAP-ST-IGNACE	216	237
CAP-TOURMENTE	QUE.	MONTMORENCY NO. 1	ST-JOACHIM	122	171
CAP-VERT	QUE.	ILES-DE-LA-MADELEINE	ILES-DE-LA-MADELEINE	302	194
CAPE ANGUILLE	NFLD. - T.-N.	DIVISION NO. 4	SUB. 4A - CODROY VALLEY	133	130
CAPE AUGET	N.S. - N.E.	RICHMOND	RICHMOND, MUN.	69	51
CAPE BRETON	N.B. - N.B.	WESTMORLAND	MONCTON, (PAR., WESTMORLAND)	69	89
CAPE BROYLE	NFLD. - T.-N.	DIVISION NO. 1	SUB. 1U - SOUTHERN SHORE	677	711
CAPE CHARLES	NFLD. - T.-N.	DIVISION NO. 10	SUB. 10B - EAST COAST	90	*
CAPE DORSET	N.W.T. - T.-N.O.	BAFFIN	BAFFIN, UNORGANIZED	597	677
CAPE EGMONT	P.E.I. - I.P.E.	PRINCE	TOWNSHIP 15	179	153
CAPE FREELS	NFLD. - T.-N.	DIVISION NO. 7	SUB. 7A - WESLEYVILLE	123	95
CAPE GAGE	P.E.I. - I.P.E.	PRINCE	TOWNSHIP 2	*	37
CAPE GEORGE	N.S. - N.E.	ANTIGONISH	ANTIGONISH, MUN.	84	137 +
CAPE GEORGE POINT	N.S. - N.E.	ANTIGONISH	ANTIGONISH, MUN.	35	*
CAPE JACK	N.S. - N.E.	ANTIGONISH	ANTIGONISH, MUN.	202	176
CAPE JOHN	N.S. - N.E.	PICTOU	PICTOU, MUN.	122	*
CAPE LAZO	B.C. - C.B.	COMOX - STRATHCONA	COMOX - STRATHCONA, SUB. C	*	127
CAPE NEGRO	N.S. - N.E.	SHELBOURNE	BARRINGTON	27	31
CAPE NORMAN	NFLD. - T.-N.	DIVISION NO. 9	SUB. 9D - QUIRPON - COOK'S HARBOUR	19	26
CAPE NORTH	N.S. - N.E.	VICTORIA	VICTORIA, MUN.	118	136
CAPE RAY	NFLD. - T.-N.	DIVISION NO. 3	SUB. 3H - PORT AUX BASQUES	302	412
CAPE SABLE ISLAND SOUTH SIDE = SOUTH SIDE	N.S. - N.E.		
CAPE SPEAR	N.B. - N.B.	WESTMORLAND	BOTSFORD	77	56
CAPE ST. CHARLES = CAPE CHARLES	NFLD. - T.-N.		
CAPE ST. GEORGE	NFLD. - T.-N.	DIVISION NO. 4	SUB. 4E - PORT AU PORT PENINSULA	338	327
CAPE ST. MARY	N.S. - N.E.	DIGBY	CLARE	131	117
CAPE STATION	N.B. - N.B.	ALBERT	HOPEWELL	40	*
CAPE TORMENTINE	N.B. - N.B.	WESTMORLAND	BOTSFORD	261	239
CAPE TRAVERSE	P.E.I. - I.P.E.	PRINCE	TOWNSHIP 28	189	206
CAPE WOLFE	P.E.I. - I.P.E.	PRINCE	TOWNSHIP 7	187	177
CAPELTON	QUE.	SHERBROOKE	ASCOT	119	62
CAPLAN	QUE.	BONAVENTURE	CAPLAN	693	695
CAPLIN COVE	NFLD. - T.-N.	DIVISION NO. 1	SUB. 1G - NORTH SHORE OF CONCEPTION BAY	164	166
CAPLIN COVE	NFLD. - T.-N.	DIVISION NO. 7	SUB. 7M - SOUTH WEST ARM	106	111

GEOGRAPHICAL IDENTIFICATION AND POPULATION FOR UNINCORPORATED PLACES OF 25 PERSONS AND OVER, 1971 AND 1976
 LOCALISATION ET POPULATION DES LOCALITES NON CONSTITUEES DE 25 HABITANTS ET PLUS, 1971 ET 1976
 (BASED ON 100% DATA - BASE SUR LES DONNEES A 100%)

UNINCORPORATED PLACES LOCALITES NON CONSTITUEES	PROVINCE	CENSUS DIVISION DIVISION DE RECENSEMENT	CENSUS CONSOLIDATED SUBDIVISION SUBDIVISION DE RECENSEMENT UNIFIEE	POPULATION	
				1971	1976
CAPPAHAYDEN	NFLD. - T.-N.	DIVISION NO. 1	SUB. 10 - SOUTHERN SHORE	79	87
CAPS-DE-MARIA = CARLETON	QUE.			194	...
CAPSTAN ISLAND	NFLD. - T.-N.	DIVISION NO. 10	SUB. 10A - PINWARE RIVER	55	117
CAPSTICK	N.S. - N.-E.	VICTORIA	VICTORIA, MUN.	41	30
CARAMAT	ONT.	THUNDER BAY	THUNDER BAY, UNORGANIZED	520	382
CARBONDALE	ALTA. - ALB.	DIVISION NO. 9	005. I D	68	191
CARBONDALE	ALTA. - ALB.	DIVISION NO. 11	090. STURGEON	115	95
CARBONEAR SUBURB	NFLD. - T.-N.	DIVISION NO. 1	SUB. 1H - CARBONEAR	63	106
CARCROSS	YUKON	YUKON	YUKON, UNORGANIZED	188	175
CARDALE	MAN.	DIVISION NO. 15	BLANSHARD	51	49
CARDIFF	ONT.	HALIBURTON	CARDIFF	525	551
CARDIFF	ALTA. - ALB.	DIVISION NO. 11	090. STURGEON	57	53
CARDIGAN	N.B. - N.-B.	YORK	DOUGLAS	37	38
CARDINAL	MAN.	DIVISION NO. 4	LORNE	32	25
CARDINAL CREEK PROJECT	ONT.	OTTAWA - CARLETON	CUMBERLAND	*	155
CARDROSS	P.E.I. - I.-P.-E.	KINGS	GEORGETOWN	74	*
CARGILL	ONT.	BRUCE	BRANT	233	233
CARIBOU MARSH	N.S. - N.-E.	CAPE BRETON	CAPE BRETON, MUN.	48	70
CARIBOU RIVER	N.S. - N.-E.	PICTOU	PICTOU, MUN.	120	50
CARIGNAN	QUE.	CHAMPLAIN	HAUTE-MAURICIE	76	122
CARILLON GARDENS	ONT.	PRESCOTT	HAWKESBURY, WEST	126	202
CARLETON	P.E.I. - I.-P.-E.	PRINCE	TOWNSHIP 28	425	429
CARLETON	P.E.I. - I.-P.-E.	PRINCE	TOWNSHIP 6	122	111
CARLETON	N.S. - N.-E.	YARMOUTH	YARMOUTH	295	261
CARLETON	QUE.		NOW A CSD - MAINTENANT UNE SDR	899	...
CARLETON CORNER	N.S. - N.-E.	ANNAPOLIS	ANNAPOLIS, MUN.	436	163
CARLETON SIDING = CARLETON	P.E.I. - I.-P.-E.			322	...
CARLETON VILLAGE	N.S. - N.-E.	SHELBURNE	SHELBURNE	29	28
CARLETON CENTRE = CARLETON	QUE.			684	...
CARLETON-OUEST = CARLETON	QUE.			307	...
CARLINGFORD	N.B. - N.-B.	VICTORIA	ANDOVER	143	203
CARLINGFORD	ONT.	PERTH	FULLARTON	46	46
CARLISLE	N.B. - N.-B.	CARLETON	BRIGHTON	81	40
CARLISLE	ONT.	HAMILTON - WENTWORTH	FLAMBOROUGH	488	565
CARLISLE	ONT.	MIDDLESEX	WILLIAMS, EAST	48	59
CARLOWRIE	MAN.	DIVISION NO. 2	FRANKLIN	4	35+
CARLSBAD SPRINGS	ONT.	OTTAWA - CARLETON	GLOUCESTER	226	478
CARLSRUHE	ONT.	BRUCE	CARRICK	71	90
CARLTON	SASK.	DIVISION NO. 15	403. ROSTHERN	52	38
CARLUKE = ANCASTER	ONT.			52	...
CARMACKS	YUKON	YUKON	YUKON, UNORGANIZED	348	346
CARMAN COMMUNITY	ONT.	NORTHUMBERLAND	BRIGHTON	148	*
CARMEL	QUE.	DRUMMOND	N.-D.-DU-BON-CONSEIL	*	29
CARMEL	SASK.	DIVISION NO. 15	370. HUMBOLDT	90	64
CARNARVON	ONT.	HALIBURTON	ANSON, HINDON & MINDEN	78	83
CARNEGIE BEACH	ONT.	DURHAM	SCUGOG	*	56
CAROL AND RICHARD PARK = VALLEY EAST	ONT.			703	...
CAROL LAKE	NFLD. - T.-N.	DIVISION NO. 10	SUB. 10D - WEST LABRADOR	31	*
CARON	QUE.	TEMISCAMINGUE	EVAIN	200	276
CARON	SASK.	DIVISION NO. 7	162. CARON	96	99
CARON BROOK	N.B. - N.-B.	MADAWASKA	CLAIR	191	178
CARP	ONT.	OTTAWA - CARLETON	WEST CARLETON	516	691
CARPENTER	N.B. - N.-B.	QUEENS	WICKHAM	38	78
CARRE-LAMBERT	QUE.	CHAMPLAIN	HAUTE-MAURICIE	56	*
CARRICK	MAN.	DIVISION NO. 1	PINEY	*	39
CARROLL	MAN.	DIVISION NO. 7	OAKLAND	35	33
CARROLLS CORNER	N.S. - N.-E.	HALIFAX	HALIFAX, MUN.	274	246
CARROLLS CROSSING	N.B. - N.-B.	NORTHUMBERLAND	LUDLOW	188	109
CARRS	B.C. - C.-B.	CENTRAL OKANAGAN	CENTRAL OKANAGAN, SUB. A	*	65
CARRS BROOK	N.S. - N.-E.	COLCHESTER	COLCHESTER, MUN.	34	36
CARRYING PLACE	ONT.	NORTHUMBERLAND	MURRAY	198	183
CARSELAND	ALTA. - ALB.	DIVISION NO. 5	WHEATLAND, COUNTY NO. 16	105	117
CARSONBY	ONT.	OTTAWA - CARLETON	RIDEAU	*	38
CARSONVILLE	N.B. - N.-B.	KINGS	STUDHOLM	110	117
CARTER'S COVE	NFLD. - T.-N.	DIVISION NO. 8	SUB. 8H - NEW WORLD ISLAND	203	122
CARTERS POINT	N.B. - N.-B.	KINGS	WESTFIELD	24	49
CARTHAGE	ONT.	PERTH	MORNINGTON	26	50
CARTIER	ONT.	SUDBURY (TERRITORIAL DISTRICT)	SUDBURY, UNORGANIZED	740	673
CARTWRIGHT POINT SETTLEMENT	ONT.	FRONTENAC	PITTSBURGH	66	161
CARTYVILLE	NFLD. - T.-N.	DIVISION NO. 4	SUB. 4B - CRABBES RIVER	69	59
CARVEL	ALTA. - ALB.	DIVISION NO. 11	PARKLAND, COUNTY NO. 31	26	29
CARVELL	N.B. - N.-B.	CARLETON	WILMOT	88	28
CASCADES	QUE.	GATINEAU	HULL, PARTIE OUEST	237	142
CASCUMPEC	P.E.I. - I.-P.-E.	PRINCE	TOWNSHIP 6	59	127
CASE SETTLEMENT	N.B. - N.-B.	KINGS	SPRINGFIELD	40	40
CASEY	QUE.	CHAMPLAIN	CHAMPLAIN, NON MUN.	45	28
CASINO	B.C. - C.-B.	KOOTENAY BOUNDARY	KOOTENAY BOUNDARY, SUB. A	86	50
CASLAN	ALTA. - ALB.	DIVISION NO. 12	018. I D	117	40
CASSBURN	ONT.	PRESCOTT	LONGUEUIL	*	52
CASSIAR	B.C. - C.-B.	STIKINE	STIKINE, SUB. A	1,073	801
CASSIDY	B.C. - C.-B.	NANAIMO	NANAIMO, SUB. A	*	34
CASSIDY MOBILE HOME PARK	B.C. - C.-B.	NANAIMO	NANAIMO, SUB. A	*	105
CASSILIS	N.B. - N.-B.	NORTHUMBERLAND	SOUTHESK	169	153
CASTALIA	N.B. - N.-B.	CHARLOTTE	GRAND MANAN	199	126
CASTLE ACRES	N.B. - N.-B.	YORK	NEW MARYLAND	*	32

GEOGRAPHICAL IDENTIFICATION AND POPULATION FOR UNINCORPORATED PLACES OF 25 PERSONS AND OVER, 1971 AND 1976
 LOCALISATION ET POPULATION DES LOCALITES NON CONSTITUEES DE 25 HABITANTS ET PLUS, 1971 ET 1976
 (BASED ON 100% DATA - BASE SUR LES DONNEES A 100%)

UNINCORPORATED PLACES LOCALITES NON CONSTITUEES	PROVINCE	CENSUS DIVISION DIVISION DE RECENSEMENT	CENSUS CONSOLIDATED SUBDIVISION. SUBDIVISION DE RECENSEMENT UNIFIEE	POPULATION	
				1971	1976
CASTLE ROCK	B.C. - C.B.	CARIBOO	CARIBOO, SUB. B	57	52
CASTLEDALE	B.C. - C.B.	COLUMBIA - SHUSWAP	COLUMBIA - SHUSWAP, SUB. A	94	*
CASTLEDEG = CALEDON	ONT.			11	...
CASTLEMORE = BRAMPTON	ONT.			16	...
CASTLETON	ONT.	NORTHUMBERLAND	GRAMAHE	289	326
CASTONGUAY	QUE.	L'ISLET	ST-DAMASE-DE-L'ISLET	35	*
CASTORS RIVER	NFLD. - T.N.	DIVISION NO. 9	SUB. 9C - STRAIT OF BELLE ISLE	234	275
CASWELLEM	ALTA. - ALB.	DIVISION NO. 11	STRATHCONA, COUNTY NO. 20	*	122
CATALONE	N.S. - N.E.	CAPE BRETON	CAPE BRETON, MUN.	299 ^a	197
CATALONE GUT	N.S. - N.E.	CAPE BRETON	CAPE BRETON, MUN.	31	55
CATALONE ROAD	N.S. - N.E.	CAPE BRETON	CAPE BRETON, MUN.	49	45
CATARACT = CALEDON	ONT.			90	...
CATHCART	ONT.	BRANT	BURFORD	99	116
CAVAN	ONT.	PETERBOROUGH	CAVAN	110	133
CAVENDISH	NFLD. - T.N.	DIVISION NO. 1	SUB. 1E - HEART'S DELIGHT	286	340
CAVENDISH	P.E.I. - I.P.-E.	QUEENS	TOWNSHIP 23	86	107
CAVENDISH	ALTA. - ALB.	DIVISION NO. 4	SPECIAL AREA NO. 2	45	28
CAVERHILL	N.B. - N.B.	YORK	QUEENSBURY	34	28
CAWSTON	B.C. - C.B.	OKANAGAN - SIMILKAMEEN	OKANAGAN - SIMILKAMEEN, SUB. B	380 ⁺	375
CAYCUSE	B.C. - C.B.	COWICHAN VALLEY	COWICHAN VALLEY, SUB. A	297	228
CAZAVILLE	QUE.	HUNTINGDON	ST-ANICET	169	159
CECLIA PARK	ALTA. - ALB.	DIVISION NO. 14	014, I D	*	49
CEDAR ACRES	N.B. - N.B.	YORK	NEW MARYLAND	*	81
CEDAR ACRES	ONT.	OTTAWA - CARLETON	OSGOODE	74	231
CEDAR BEACH	ONT.	DURHAM	BROCK	*	73
CEDAR BEACH	ONT.	ESSEX	GOSFIELD SOUTH	313	312
CEDAR BRAE	ONT.	YORK	GEORGINA	46	45
CEDAR CAMP	N.B. - N.B.	KINGS	WATERFORD	44	*
CEDAR CREEK	ONT.	DURHAM	PICKERING	43	43
CEDAR CREEK MOBILE HOME PARK	B.C. - C.B.	COWICHAN VALLEY	COWICHAN VALLEY, SUB. A	*	242
CEDAR HEIGHTS ESTATES	B.C. - C.B.	COLUMBIA - SHUSWAP	COLUMBIA - SHUSWAP, SUB. C	*	28
CEDAR ISLAND	ONT.	ESSEX	GOSFIELD SOUTH	56	76
CEDAR KNOWLES SURVEY	ONT.	HAMILTON - WENTWORTH	FLAMBROUGH	112	...
CEDAR SPRINGS	ONT.	KENT	RALEIGH	302	281
CEDAR VALLEY	ONT.	PETERBOROUGH	CAVAN	242	286
CEDAR VALLEY	ONT.	WELLINGTON	ERIN	40	92
CEDARCREST BEACH = NEWCASTLE	ONT.			44	...
CEDARDALE	ONT.	OTTAWA - CARLETON	GLOUCESTER	58	222
CEDARHURST PARK	ONT.	ESSEX	GOSFIELD SOUTH	263	302
CEDARSIDE	B.C. - C.B.	FRASER - FORT GEORGE	FRASER - FORT GEORGE, SUB. B	218	*
CEDARVALE	B.C. - C.B.	KITIMAT - STIKINE	KITIMAT - STIKINE, SUB. B	113	94
CEDARVILLE	ONT.	GREY	PROTON	53	36
CEDOUX	SASK.	DIVISION NO. 2	097, WELLINGTON	48	49
CELISTA	B.C. - C.B.	COLUMBIA - SHUSWAP	COLUMBIA - SHUSWAP, SUB. C	178	258
CENTENNIAL	N.S. - N.E.	INVERNESS	INVERNESS, MUN.	94	*
CENTENNIAL HEIGHTS	N.B. - N.B.	YORK	NEW MARYLAND	*	318
CENTRAL ARGYLE	N.S. - N.E.	YARMOUTH	ARGYLE	106	102
CENTRAL BLISSVILLE	N.B. - N.B.	SUNBURY	BLISSVILLE	143 ^a	100
CENTRAL CALEDONIA = CALEDONIA	N.S. - N.E.		
CENTRAL CARIBOU	N.S. - N.E.	PICTOU	PICTOU, MUN.	160	218 ⁺
CENTRAL CHEBOGUE	N.S. - N.E.	YARMOUTH	YARMOUTH	162	135
CENTRAL CLARENCE	N.S. - N.E.	ANNAPOLIS	ANNAPOLIS, MUN.	59	84
CENTRAL GREENWICH	N.B. - N.B.	KINGS	GREENWICH	89	*
CENTRAL GROVE	N.S. - N.E.	DIGBY	DIGBY	63	69
CENTRAL HAINESVILLE	N.B. - N.B.	YORK	BRIGHT	43	35
CENTRAL HAMPSTEAD	N.B. - N.B.	QUEENS	HAMPSTEAD	34	53
CENTRAL KILDARE	P.E.I. - I.P.-E.	PRINCE	TOWNSHIP 3	89	138
CENTRAL KINGSCLEAR	N.B. - N.B.	YORK	KINGSCLEAR	49	48
CENTRAL LOT 16	P.E.I. - I.P.-E.	PRINCE	TOWNSHIP 16	136	107
CENTRAL NORTH RIVER	N.S. - N.E.	COLCHESTER	COLCHESTER, MUN.	120	147
CENTRAL NORTON	N.B. - N.B.	KINGS	NORTON	98 ⁺	145
CENTRAL ONSLOW	N.S. - N.E.	COLCHESTER	COLCHESTER, MUN.	460 ^a	107
CENTRAL PARK	ALTA. - ALB.	DIVISION NO. 8	RED DEER, COUNTY NO. 23	96	104
CENTRAL PATRICIA	ONT.	KENORA	KENORA, UNORGANIZED	99	145
CENTRAL PORT MOUTON	N.S. - N.E.	QUEENS	QUEENS, MUN.	189	212
CENTRAL RAWDON = RAWDON	N.S. - N.E.		
CENTRAL TOWER HILL	N.B. - N.B.	CHARLOTTE	ST. DAVID	25	36
CENTRAL WATERVILLE	N.B. - N.B.	YORK	SOUTHAMPTON	101	94
CENTRAL WEST RIVER	N.S. - N.E.	PICTOU	PICTOU, MUN.	88	143
CENTRAL WOODS HARBOUR	N.S. - N.E.	SHELburne	BARRINGTON	240	270
CENTRALIA	ONT.	HURON	STEPHEN	161	207
CENTRE	N.S. - N.E.	LUNENBURG	LUNENBURG	183	187
CENTRE BURLINGTON	N.S. - N.E.	HANTS	WEST HANTS	229	250
CENTRE CALLING LAKE	ALTA. - ALB.	DIVISION NO. 15	017, I D	189	154
CENTRE DUMMER	ONT.	PETERBOROUGH	DUMMER	40	39
CENTRE GLASSVILLE	N.B. - N.B.	CARLETON	ABERDEEN	50 ^a	38
CENTRE MUSQUODOBOIT	N.S. - N.E.	HALIFAX	HALIFAX, MUN.	82	104
CENTRE NAPAN	N.B. - N.B.	NORTHUMBERLAND	GLENELG	348 ^a	219
CENTRE ST. SIMON	N.B. - N.B.	GLOUCESTER	CARAQUET	517 ^a	365
CENTRE VILLAGE	N.B. - N.B.	WESTMORLAND	SACKVILLE	29	37
CENTRE-ACADIE	N.B. - N.B.	KENT	ACADIEVILLE	151	*
CENTRELEA	N.S. - N.E.	ANNAPOLIS	ANNAPOLIS, MUN.	163	156
CENTRETON	N.B. - N.B.	KINGS	KINGSTON	62 ^a	38
CENTRETON	ONT.	NORTHUMBERLAND	HALDIMAND	94	110
CENTREVILLE	N.S. - N.E.	DIGBY	DIGBY	266	257

GEOGRAPHICAL IDENTIFICATION AND POPULATION FOR UNINCORPORATED PLACES OF 25 PERSONS AND OVER, 1971 AND 1976
 LOCALISATION ET POPULATION DES LOCALITES NON CONSTITUEES DE 25 HABITANTS ET PLUS, 1971 ET 1976
 (BASED ON 100% DATA - BASE SUR LES DONNEES A 100%)

UNINCORPORATED PLACES LOCALITES NON CONSTITUEES	PROVINCE	CENSUS DIVISION DIVISION DE RECENSEMENT	CENSUS CONSOLIDATED SUBDIVISION SUBDIVISION DE RECENSEMENT UNIFIEE	POPULATION	
				1971	1976
CENTREVILLE	N.S. - N.E.	INVERNESS	INVERNESS, MUN.	36	27
CENTREVILLE	N.S. - N.E.	KINGS	KINGS, MUN.	552	736
CENTREVILLE	N.S. - N.E.	SHELBURNE	BARRINGTON	139	188
CENTREVILLE	ONT.	LENNOX & ADDINGTON	CAMDEN EAST	56	58
CENTREVILLE	ONT.	OXFORD	SOUTH-WEST OXFORD	*	199
CENTREVILLE EAST = CENTREVILLE	N.S. - N.E.		
CENTURY MEADOWS = PRINCE GEORGE	B.C. - C.B.			17	...
CESSFORD	ALTA. - ALB.	DIVISION NO. 4	SPECIAL AREA NO. 2	42	27
CEYLON	ONT.	GREY	ARTEMESIA	65	50
CHABOT	QUE.	BELLECHASSE	ST-MAGLOIRE-DE-BELLECHASSE	*	52
CHAFFEY'S LOCKS	ONT.	LEEDS	CROSBY, SOUTH	72	56
CHALORE PARK	ONT.	VICTORIA	EMILY	39	*
CHAMBERLAIN SETTLEMENT	N.B. - N.B.	GLOUCESTER	BATHURST	227	479
CHAMBERLAINS = CONCEPTION BAY SOUTH	NFLD. - T.-N.			988	...
CHAMBERS CORNERS	ONT.	NIAGARA	WAINFLEET	26	62
CHAMBORD	QUE.	LAC-SAINT-JEAN-OUEST	CHAMBORD	1,106 +	1,058
CHAMBORD = GRAND FALLS	N.B. - N.B.			59	...
CHAMBORD-OUEST	QUE.	LAC-SAINT-JEAN-OUEST	CHAMBORD	238	270
CHAMCOOK	N.B. - N.B.	CHARLOTTE	ST. CROIX	51	69
CHAMPCOEUR	QUE.	ABITIBI	ABITIBI, NON MUN.	*	36
CHAMPDORE	N.B. - N.B.	KENT	ST. MARY	42	43
CHAMPLAIN ESTATES	QUE.	MISSISQUOI	NOYAN	*	50
CHAMPLAIN PARK = AYLMER	QUE.			634	...
CHAMPLAIN POINT	ONT.	SIMCOE	MARA	26	*
CHAMPNEUF	QUE.	ABITIBI	CHAMPNEUF	72	81
CHAMPNEY'S	NFLD. - T.-N.	DIVISION NO. 7	SUB. 7J - TRINITY	98	82
CHAMPNEY'S EAST = CHAMPNEY'S	NFLD. - T.-N.		
CHAMPNEY'S WEST	NFLD. - T.-N.	DIVISION NO. 7	SUB. 7J - TRINITY	195	148
CHANCE COVE	NFLD. - T.-N.		NOW A CSD - MAINTENANT UNE SDR	446	...
CHANCE HARBOUR	N.B. - N.B.	ST. JOHN	MUSQUASH	181	*
CHANCEPORT	NFLD. - T.-N.	DIVISION NO. 8	SUB. 8H - NEW WORLD ISLAND	60	75
CHANDLER-OUEST	QUE.	GASPE-EST	PABOS	460 a	387
CHANNEL VIEW TRAILER PARK	N.S. - N.E.	CAPE BRETON	CAPE BRETON, MUN.	*	187
CHANTRY	ONT.	LEEDS	BASTARD & SOUTH BURGESS	8	25
CHAPEL CORNER = DUNHAM	QUE.			91	...
CHAPEL COVE	NFLD. - T.-N.	DIVISION NO. 1	SUB. 10 - HEAD OF CONCEPTION BAY	603 a	307
CHAPEL FLATS	N.B. - N.B.	ST. JOHN	ST. MARTINS	22	38
CHAPEL GROVE	N.B. - N.B.	KINGS	KINGSTON	27	107
CHAPELLEAU	ONT.	SUDBURY (TERRITORIAL DISTRICT)	SUDBURY, UNORGANIZED	3,365	3,253
CHAPLIN	N.S. - N.E.	HALIFAX	HALIFAX, MUN.	99	122
CHAPLIN	N.B. - N.B.	NORTHUMBERLAND	NORTHESK	73	*
CHAPLIN ISLAND ROAD	N.B. - N.B.	NORTHUMBERLAND	NORTHESK	112 a	82
CHAPLIN ROAD = CHAPLIN ISLAND ROAD	N.B. - N.B.		
CHAPMAN CORNER = SHEDIAC	N.B. - N.B.			187	...
CHAPMAN SETTLEMENT	N.S. - N.E.	CUMBERLAND	CUMBERLAND, MUN.	56	51
CHAPPERON LAKE	B.C. - C.B.	THOMPSON - NICOLA	THOMPSON - NICOLA, SUB. C	27	*
CHAPUT HUGHES = KIRKLAND LAKE	ONT.			873	...
CHARELLA GARDEN = PRINCE GEORGE	B.C. - C.B.		
CHARETTE	QUE.	SAINT-AURICE	CHARETTE	582	538
CHARING CROSS	ONT.	KENT	RALEIGH	436	441
CHARLES	ONT.	SUDBURY (TERRITORIAL DISTRICT)	CASIMIR, JENNINGS & APPLEBY	*	163
CHARLESTON	NFLD. - T.-N.	DIVISION NO. 7	SUB. 7F - SOUTHERN BAY	148	167
CHARLESTON	N.S. - N.E.	QUEENS	QUEENS, MUN.	266	262
CHARLESTON	N.B. - N.B.	CARLETON	WILMOT	116 a	65
CHARLESTON	ONT.	LEEDS	YONGE & ESCOTT, REAR OF	81	130
CHARLESVILLE	N.S. - N.E.	SHELBURNE	BARRINGTON	63	70
CHARLEVILLE	ONT.	GRENVILLE	AUGUSTA	22	31
CHARLIE LAKE	B.C. - C.B.	PEACE RIVER - LIARD	PEACE RIVER - LIARD, SUB. A	214	165
CHARLOS COVE	N.S. - N.E.	GUYSBOROUGH	GUYSBOROUGH	182	173
CHARLOTTETOWN	NFLD. - T.-N.	DIVISION NO. 7	SUB. 7E - CHANDLERS REACH	309	343
CHARLOTTETOWN	NFLD. - T.-N.	DIVISION NO. 10	SUB. 10B - EAST COAST	48	237
CHARTERIS	QUE.	PONTIAC	CLARENDON	21	31
CHARTERS SETTLEMENT	N.B. - N.B.	YORK	NEW MARYLAND	147	149
CHARTIERVILLE	QUE.	COMPTON	EMBERTON	176	145
CHARTRAND CORNER	ONT.	SUDBURY (TERRITORIAL DISTRICT)	COSBY, MASON & MARTLAND	22	44
CHASE CREEK	B.C. - C.B.	THOMPSON - NICOLA	THOMPSON - NICOLA, SUB. E	*	124
CHASE RIVER = MANAIMO	B.C. - C.B.			728	...
CHASWOOD	N.S. - N.E.	HALIFAX	HALIFAX, MUN.	187	161
CHATER	MAN.	DIVISION NO. 7	CORNWALLIS	32	36
CHATFIELD	MAN.	DIVISION NO. 18	ARMSTRONG	66	32
CHATHAM HEAD	N.B. - N.B.	NORTHUMBERLAND	CHATHAM	1,440	1,196
CHAZEL	QUE.	ABITIBI	ST JANVIER	71	81
CHEADLE	ALTA. - ALB.	DIVISION NO. 5	WHEATLAND, COUNTY NO. 16	14	25
CHEAKAMUS	B.C. - C.B.	SQUAMISH - LILLOET	SQUAMISH - LILLOET, SUB. B	61	56
CHEAPSIDE = NANTICOKE	ONT.			61	...
CHEBOQUE POINT	N.S. - N.E.	YARMOUTH	YARMOUTH	*	68
CHEESEBOROUGH	ONT.	LEEDS	LEEDS & LANSDOWNE, FRONT OF	*	59
CHEGGOGGIN	N.S. - N.E.	YARMOUTH	YARMOUTH	116	78
CHELAN	SASK.	DIVISION NO. 14	426. BJORKDALE	101	86
CHELMSFORD	N.B. - N.B.	NORTHUMBERLAND	NELSON	98	68
CHELMSFORD = RAYSIDE-BALFOUR	ONT.			7,501	...
CHELSEA	N.S. - N.E.	LUNENBURG	LUNENBURG	201	201
CHELSEA	QUE.	GATINEAU	HULL, PARTIE OUEST	562 a	378
CHELTENHAM = CALEDON	ONT.			362	...
CHELTON	P.E.I. - I.-P.-E.	PRINCE	TOWNSHIP 26	80	79

GEOGRAPHICAL IDENTIFICATION AND POPULATION FOR UNINCORPORATED PLACES OF 25 PERSONS AND OVER, 1971 AND 1976
 LOCALISATION ET POPULATION DES LOCALITES NON CONSTITUEES DE 25 HABITANTS ET PLUS, 1971 ET 1976
 (BASED ON 100% DATA - BASE SUR LES DONNEES A 100%)

UNINCORPORATED PLACES - LOCALITES NON CONSTITUEES	PROVINCE	CENSUS DIVISION DIVISION DE RECENSEMENT	CENSUS CONSOLIDATED SUBDIVISION SUBDIVISION DE RECENSEMENT UNIFIEE	POPULATION	
				1971	1976
CHEMAINUS	B.C. - C.B.	COWICHAN VALLEY	NORTH COWICHAN	2,129	2,129
CHEMIN-DES-BUTTES	QUE.	ILES-DE-LA-MADELEINE	ILES-DE-LA-MADELEINE	*	264
CHEMIN-DU-BARRAGE	QUE.	KAMOURASKA	POHENEGAMOOK	89	*
CHEMIN-DU-LAC	QUE.	RIVIERE-DU-LOUP	N. D. DU-PORTAGE	54	36
CHEMIN-MARCONI	QUE.	ILES-DE-LA-MADELEINE	ILES-DE-LA-MADELEINE	41	*
CHEMIN-NEUF	QUE.	DORCHESTER	ST-LEON-DE-STANDON	36	36
CHEMUNG HEIGHTS	ONT.	PETERBOROUGH	ENNISMORE	61	93
CHENIER	QUE.	GATINEAU	WRIGHT	100	94
CHEPSTOW	P.E.I. - I.P.-E.	KINGS	TOWNSHIP 45	96	113
CHEPSTOW	ONT.	BRUCE	GREENOCK	156	225
CHERBOURG	QUE.	MATANE	ST-JEAN-DE-CHERBOURG	*	95
CHERRILL	ALTA. - ALB.	DIVISION NO. 13	LAC STE. ANNE, COUNTY NO. 28	62	71
CHERRY BROOK	N.S. - N.E.	HALIFAX	HALIFAX, MUN.	229	*
CHERRY CREEK	B.C. - C.B.	ALBERNI - CLAYOQUOT	ALBERNI - CLAYOQUOT, SUB. A	449	496
CHERRY CREEK	B.C. - C.B.	THOMPSON - NICOLA	THOMPSON - NICOLA, SUB. B	193	178
CHERRY GROVE	ALTA. - ALB.	DIVISION NO. 12	018. I D	76	49
CHERRY HILL	N.S. - N.E.	LUNENBURG	LUNENBURG	127	146
CHERRY POINT	B.C. - C.B.	COWICHAN VALLEY	COWICHAN VALLEY, SUB. A	57	122
CHERRY RIVER	QUE.	SHERBROOKE	ORFORD	61	174
CHERRY VALLEY	P.E.I. - I.P.-E.	QUEENS	TOWNSHIP 49	104 a	28
CHERRY VALLEY	ONT.	PRINCE EDWARD	ATHOL	238	273
CHERRY VALLEY SOUTH	P.E.I. - I.P.-E.	QUEENS	TOWNSHIP 50	21	73
CHERRYFIELD	N.S. - N.E.	LUNENBURG	LUNENBURG	63	64
CHERRYFIELD # MONCTON	N.B. - N.B.			97	...
CHERRYFIELD ROAD	N.S. - N.E.	ANNAPOLIS	ANNAPOLIS, MUN.	68	69
CHERRYVALE	N.B. - N.B.	ALBERT	COVERDALE	38	43
CHERRYVALE	N.B. - N.B.	QUEENS	BRUNSWICK	57	*
CHERRYVILLE	B.C. - C.B.	NORTH OKANAGAN	NORTH OKANAGAN, SUB. B	284 a	32
CHERRYWOOD # PICKERING	ONT.			80	...
CHERRYWOOD SURVEY # STONEY CREEK	ONT.			143	...
CHESHOLM TRAILER COURT	N.S. - N.E.	ANTIGONISH	ANTIGONISH, MUN.	*	48
CHESLATA	B.C. - C.B.	BULKLEY - NECHAKO	BULKLEY - NECHAKO, SUB. C	51	94
CHESTER	N.S. - N.E.	LUNENBURG	CHESTER	1,031	1,121
CHESTER	N.B. - N.B.	CARLETON	WICKLOW	*	104
CHESTER BASIN	N.S. - N.E.	LUNENBURG	CHESTER	588	493
CHESTER GRANT	N.S. - N.E.	LUNENBURG	CHESTER	59	101
CHESTERFIELD INLET	N.W.T. - T.N.O.	KEEWATIN	KEEWATIN, UNORGANIZED	258	241
CHESTERMERE LAKE	ALTA. - ALB.	DIVISION NO. 6	044. ROCKY VIEW	*	162
CHETICAMP	N.S. - N.E.	INVERNESS	INVERNESS, MUN.	1,016	1,027
CHETICAMP ISLAND	N.S. - N.E.	INVERNESS	INVERNESS, MUN.	*	45
CHEVERIE	N.S. - N.E.	HANTS	WEST HANTS	200	217
CHEVERY	QUE.	SAGUENAY	COTE NORD DU GOLFE ST-LAURENT	*	229
CHEZACUT	B.C. - C.B.	CARIBOO	CARIBOO, SUB. B	54	43
CHIASSON	N.B. - N.B.	GLOUCESTER	SHIPPEGAN	254	312
CHICHESTER	QUE.	PONTIAC	CHICHESTER	70	208
CHIGNECTO	N.S. - N.E.	CUMBERLAND	CUMBERLAND, MUN.	65	72
CHILANKO FORKS	B.C. - C.B.	CARIBOO	CARIBOO, SUB. B	13	32
CHILCOTONI TRAILER PARK	B.C. - C.B.	CARIBOO	CARIBOO, SUB. A	25	*
CHIMNEY LAKE	B.C. - C.B.	CARIBOO	CARIBOO, SUB. A	21	28
CHINA CREEK	B.C. - C.B.	KOOTENAY BOUNDARY	KOOTENAY BOUNDARY, SUB. A	100	34
CHINA CREEK	B.C. - C.B.	OKANAGAN - SIMILKAMEEN	OKANAGAN - SIMILKAMEEN, SUB. C	29	*
CHINA POINT	P.E.I. - I.P.-E.	QUEENS	TOWNSHIP 50	*	29
CHIPEWYAN LAKE	ALTA. - ALB.	DIVISION NO. 15	017. I D	118	147
CHISHOLM	ALTA. - ALB.	DIVISION NO. 15	017. I D	88	60
CHISWICK	ONT.	NIPISSING	CHISHOLM	*	76
CHITEK LAKE	SASK.	DIVISION NO. 16	974. L I D	131	172
CHOCKPISH	N.B. - N.B.	KENT	WELLINGTON	78 a	40
CHORTITZ	MAN.	DIVISION NO. 3	STANLEY	212	202
CHORTITZ	SASK.	DIVISION NO. 7	136. COULEE	65	45
CHRISTENSEN ESTATE	ALTA. - ALB.	DIVISION NO. 11	STRATHCONA, COUNTY NO. 20	*	35
CHRISTENSEN HILL = NEW DENMARK	N.B. - N.B.			19	...
CHRISTIEVILLE	QUE.	ARGENTEUIL	MORIN HEIGHTS	134	150
CHRISTINA LAKE	B.C. - C.B.	KOOTENAY BOUNDARY	KOOTENAY BOUNDARY, SUB. B	311	384
CHRISTMAS ISLAND	N.S. - N.E.	CAPE BRETON	CAPE BRETON, MUN.	106	89
CHRISTOPHER CROSS	P.E.I. - I.P.-E.	PRINCE	TOWNSHIP 1	90	107
CHRISTOPHER LAKE	SASK.	DIVISION NO. 15	960. L I D	143	193
CHRISTOPHERS COVE	NFLD. - T.N.	DIVISION NO. 5	SUB. 5F. PASADENA - MIDLAND	59	*
CHUKUNI RIVER	ONT.	KENORA	KENORA, UNORGANIZED	*	35
CHURCH HILL	N.B. - N.B.	ALBERT	ELGIN	25	25
CHURCH POINT	N.S. - N.E.	DIGBY	CLARE	258	377
CHURCH STREET	N.S. - N.E.	KINGS	KINGS, MUN.	222	191
CHURCHILL	P.E.I. - I.P.-E.	QUEENS	TOWNSHIP 65	18	45
CHURCHILL	ONT.	SIMCOE	INNISFIL	167	196
CHURCHILL FALLS	NFLD. - T.N.	DIVISION NO. 10	SUB. 10D. WEST LABRADOR	2,357	930
CHURCHOVER	N.S. - N.E.	SHELburne	SHELburne	43	80
CHURCHVIEW	N.S. - N.E.	INVERNESS	INVERNESS, MUN.	48	49
CHURCHVILLE	N.S. - N.E.	PICTOU	PICTOU, MUN.	85	95
CHUTE-A-BLONDEAU	ONT.	PRESOTT	HAWKESBURY, EAST	420	350
CHUTE-DES-PASSES	QUE.	CHICOUTIMI	CHICOUTIMI, NON MUN.	184	*
CHUTE-PAINET	QUE.	PORTNEUF	ST-RAYMOND	194	184
CHUTE-ROUGE	QUE.	GATINEAU	LYTTON	35	35
CHUTE-ST-PHILIPPE	QUE.	LABELLE	CHUTE-ST-PHILIPPE	128	229
CINE-PARK	QUE.	RIVIERE-DU-LOUP	ST-PATRICE-DE-LA-RIVIERE-DU-LOUP	140	319
CITE PROVENCE = BLACK LAKE	QUE.			129	...
CLACHAN	ONT.	ELGIN	ALDBOROUGH	*	36

GEOGRAPHICAL IDENTIFICATION AND POPULATION FOR UNINCORPORATED PLACES OF 25 PERSONS AND OVER, 1971 AND 1976
 LOCALISATION ET POPULATION DES LOCALITES NON CONSTITUEES DE 25 HABITANTS ET PLUS, 1971 ET 1976
 (BASED ON 100% DATA - BASE SUR LES DONNEES A 100%)

UNINCORPORATED PLACES LOCALITES NON CONSTITUEES	PROVINCE	CENSUS DIVISION DIVISION DE RECENSEMENT	CENSUS CONSOLIDATED SUBDIVISION SUBDIVISION DE RECENSEMENT UNIFIEE	POPULATION	
				1971	1976
CLAIR	SASK.	DIVISION NO. 10	337. LAKEVIEW	86	56
CLAIRE-FONTAINE	N.B. - N.B.	KENT	CARLETON	159	*
CLAIRMONT	ALTA. - ALB.	DIVISION NO. 15	GRANDE PRAIRIE, COUNTY NO. 1	309	599
CLAIRVILLE	N.B. - N.B.	KENT	HARCOURT (INCLUDES HUSKISSON)	65	95
CLAM BAY	N.S. - N.E.	HALIFAX	HALIFAX, MUN.	51	33
CLAM HARBOUR	N.S. - N.E.	HALIFAX	HALIFAX, MUN.	88	82
CLAM POINT	N.S. - N.E.	SHELburne	BARRINGTON	302	336
CLANBRASSIL # HALDIMAND	ONT.			64	...
CLANDEBOYE	ONT.	MIDDLESEX	BIDDULPH	106	180
CLANDEBOYE	MAN.	DIVISION NO. 13	ST. ANDREWS	160	152
CLANDONALD	ALTA. - ALB.	DIVISION NO. 10	VERMILION RIVER, COUNTY NO. 24	119	136
CLANWILLIAM	MAN.	DIVISION NO. 15	MINTO	121	118
CLAPPERTON	QUE.	BONAVENTURE	MARIA	334	324
CLAPPISONS CORNERS	ONT.	HAMILTON - WENTWORTH	FLAMBOROUGH	101	77
CLAREMONT # PICKERING	ONT.			592	...
CLAREMONT SUBDIVISION	B.C. - C.B.	PEACE RIVER - LIARD	PEACE RIVER - LIARD, SUB. A	163	*
CLARENCE	N.S. - N.E.	ANNAPOLIS	ANNAPOLIS, MUN.	173	117
CLARENCE CREEK	ONT.	RUSSELL	CLARENCE	411	395
CLARENCE PARK	N.S. - N.E.	HALIFAX	HALIFAX, MUN.	313	*
CLARENCE RIDGE	N.B. - N.B.	CHARLOTTE	ST. PATRICK	28	39
CLARENCE WEST	N.S. - N.E.	ANNAPOLIS	ANNAPOLIS, MUN.	115	134
CLARENDON	N.B. - N.B.	QUEENS	PETERSVILLE	105 a	63
CLARENDON-ARDOCH	ONT.	FRONTENAC	CLARENDON & MILLER	*	39
CLARESHOLM AIRPORT	ALTA. - ALB.	DIVISION NO. 3	026. WILLOW CREEK	52	111
CLARK POINT	ONT.	BRUCE	HURON	*	444
CLARK UNION # NEWCASTLE	ONT.		
CLARKE'S HEAD	NFLD. - T.N.	DIVISION NO. 8	SUB. 8L - SIR CHARLES HAMILTON SOUND	359	426
CLARKES HOLLOW # PICKERING	ONT.			69	...
CLARKIN	P.E.I. - I.-P.-E.	QUEENS	TOWNSHIP 48	37	49
CLARKS CORNERS	N.B. - N.B.	QUEENS	CANNING	42	51
CLARKSBURG	ONT.	GREY	COLLINGWOOD	389	481
CLARKSVILLE	N.S. - N.E.	HANTS	EAST HANTS	56	63
CLAUDE # CALEDON	ONT.			34	...
CLAYERING	ONT.	GREY	KEPPEL	52 +	*
CLAYET	SASK.	DIVISION NO. 11	343. BLUCHER	*	90
CLAYBANK	SASK.	DIVISION NO. 2	100. ELMSTHORPE	32	33
CLAYTON	ONT.	LANARK	RAMSAY	96	109
CLEAR CREEK	ONT.	HALDIMAND - NORFOLK	NORFOLK	78	*
CLEAR LAKE	ONT.	PARRY SOUND	PERRY	15	88
CLEARBROOK	B.C. - C.B.	CENTRAL FRASER VALLEY	MATSQUI	3,653	4,849
CLEARLAND	N.S. - N.E.	LUNENBURG	LUNENBURG	290	283
CLEARVIEW	N.B. - N.B.	CARLETON	WICKLOW	66	64
CLEARVIEW HEIGHTS # KAMLOOPS	B.C. - C.B.			209	...
CLEARWATER	MAN.	DIVISION NO. 4	LOUISE	81	81
CLEARWATER	B.C. - C.B.	THOMPSON - NICOLA	THOMPSON - NICOLA, SUB. A	513	766
CLEARWATER BEACH	ONT.	SIMCOE	TINY	47	37
CLEARWATER ESTATES	ALTA. - ALB.	DIVISION NO. 11	PARKLAND, COUNTY NO. 31	*	64
CLEARWATER LAKE	MAN.	DIVISION NO. 21	DIVISION NO. 21, UNORGANIZED	76	62
CLEMENT	QUE.	MONTCALM	ST-ALEXIS (MONTCALM)	*	83
CLEMENTSPORT	N.S. - N.E.	ANNAPOLIS	ANNAPOLIS, MUN.	479	428
CLEMENTSVALE	N.S. - N.E.	ANNAPOLIS	ANNAPOLIS, MUN.	326	302
CLEMVILLE	QUE.	BONAVENTURE	PORT-DANIEL	162	156
CLERICY	QUE.	ABITIBI	ABITIBI, NON MUN.	167	190
CLERMONT	P.E.I. - I.-P.-E.	PRINCE	TOWNSHIP 19	33	37
CLERVAL	QUE.	ABITIBI	CLERVAL	62	72
CLEVELAND	N.S. - N.E.	INVERNESS	INVERNESS, MUN.	119	*
CLEVELAND	N.S. - N.E.	RICHMOND	RICHMOND, MUN.	73	73
CLIFFORDVALE	N.B. - N.B.	VICTORIA	GRAND FALLS	110	95
CLIFFSIDE BEACH	ONT.	ESSEX	GOSFIELD SOUTH	147	151
CLIFTON	NFLD. - T.N.	DIVISION NO. 7	SUB. 7K - SMITH SOUND	*	61
CLIFTON	N.B. - N.B.	GLOUCESTER	NEW BANDON	231 a	140
CLIFTON ROYAL	N.B. - N.B.	KINGS	KINGSTON	71	*
CLINTON	P.E.I. - I.-P.-E.	QUEENS	TOWNSHIP 20	149	137
CLINTON CREEK	YUKON	YUKON	YUKON, UNORGANIZED	381	191
CLORIDORME	QUE.	GASPE-EST	CLORIDORME	563	553
CLOUDSLEE	ONT.	ALGOMA	PLUMMER ADDITIONAL	*	70
CLOUTHIERVILLE # SMOOTH ROCK FALLS	ONT.			116	...
CLOUTIER	QUE.	TEMISCAMINGUE	TEMISCAMINGUE, NON MUN.	87	80
CLOVA	QUE.	ABITIBI	ABITIBI, NON MUN.	251	153
CLOVER BAR	ALTA. - ALB.	DIVISION NO. 11	STRATHCONA, COUNTY NO. 20	80	*
CLOVER PARK	ALTA. - ALB.	DIVISION NO. 11	STRATHCONA, COUNTY NO. 20	91	*
CLOVERDALE	N.S. - N.E.	COLCHESTER	COLCHESTER, MUN.	23	42
CLOVERDALE	N.B. - N.B.	CARLETON	BRIGHTON	133 a	27
CLOVERLEAF	MAN.	DIVISION NO. 12	BROKENHEAD	30	31
CLOVERVILLE ROAD	N.S. - N.E.	ANTIGONISH	ANTIGONISH, MUN.	*	150
CLOWNS COVE # FRESHWATER	NFLD. - T.N.			80	...
CLOYNE	ONT.	FRONTENAC	BARRIE (FRONTENAC)	115	138
CLYDE	N.W.T. - T.N.O.	BAFFIN	BAFFIN, UNORGANIZED	274	348
CLYDE RIVER	P.E.I. - I.-P.-E.	QUEENS	TOWNSHIP 31	236	385
CLYDE RIVER	N.S. - N.E.	SHELburne	SHELburne	244	210
CLYDESDALE	N.S. - N.E.	ANTIGONISH	ANTIGONISH, MUN.	78	114
COAL BRANCH	N.B. - N.B.	KENT	HARCOURT (INCLUDES HUSKISSON)	89	93
COAL BROOK	NFLD. - T.N.	DIVISION NO. 4	SUB. 4D - STEPHENVILLE	144	169
COAL BROOK # SOUTH BRANCH	NFLD. - T.N.		
COAL CREEK	N.B. - N.B.	QUEENS	CHIPMAN	71 a	40

GEOGRAPHICAL IDENTIFICATION AND POPULATION FOR UNINCORPORATED PLACES OF 25 PERSONS AND OVER, 1971 AND 1976
 LOCALISATION ET POPULATION DES LOCALITES NON CONSTITUEES DE 25 HABITANTS ET PLUS, 1971 ET 1976
 (BASED ON 100% DATA - BASE SUR LES DONNEES A 100%)

UNINCORPORATED PLACES LOCALITES NON CONSTITUEES	PROVINCE	CENSUS DIVISION DIVISION DE RECENSEMENT	CENSUS CONSOLIDATED SUBDIVISION: SUBDIVISION DE RECENSEMENT UNIFIEE	POPULATION	
				1971	1976
COAL HARBOUR	B.C. - C.B.	MOUNT WADDINGTON	MOUNT WADDINGTON, SUB. B	334	222
COALBURN	N.S. - N.E.	PICTOU	PICTOU, MUN.	136	252
COALHURST	ALTA. - ALB.	DIVISION NO. 2	LETHBRIDGE, COUNTY NO. 26	426	473
COALMONT	B.C. - C.B.	OKANAGAN - SIMILKAMEEN	OKANAGAN - SIMILKAMEEN, SUB. C	70	65
COALPIT BAY	QUE.	TEMISCAMINGUE	TEMISCAMINGUE, NON MUN.	24	26
COATSWORTH	ONT.	KENT	ROMNEY	90	61
COBB'S ARM	NFLD. - T.N.	DIVISION NO. 8	SUB. 8H - NEW WORLD ISLAND	162	178
COBBLE HILL	B.C. - C.B.	COWICHAN VALLEY	COWICHAN VALLEY, SUB. A	280	358
COBOCONK	ONT.	VICTORIA	SOMERVILLE	477	377
COBURG	N.B. - N.B.	WESTMORLAND	WESTMORLAND	61	74
COBURN	N.B. - N.B.	YORK	MANNERS SUTTON	52	110
COCAGNE	N.B. - N.B.	KENT	DUNDAS	234	325
COCAGNE CAPE = CAP-DE-COCAGNE	N.B. - N.B.			90	91
COCAGNE COVE	N.B. - N.B.	KENT	DUNDAS
COCAGNE RIVER = COCAGNE-SUD	N.B. - N.B.		
COCAGNE-NORD	N.B. - N.B.	KENT	DUNDAS	578 +	758
COCAGNE-SUD	N.B. - N.B.	KENT	DUNDAS	64	64
COCHENOUR	ONT.	KENORA	KENORA, UNORGANIZED	610	624
COCHIN	SASK.	DIVISION NO. 17	468. MEOTA	163	221
CODDLES HARBOUR	N.S. - N.E.	GUYSBOROUGH	GUYSBOROUGH	49	61
CODES CORNER	ONT.	FRONTENAC	PITTSBURGH	*	407
CODRINGTON	ONT.	NORTHUMBERLAND	BRIGHTON	30	39
CODROY	NFLD. - T.N.	DIVISION NO. 4	SUB. 4A - CODROY VALLEY	321	309
CODYS	N.B. - N.B.	QUEENS	JOHNSTON	67	124
COE HILL	ONT.	HASTINGS	WOLLASTON	200	162
COFFEE COVE	NFLD. - T.N.	DIVISION NO. 8	SUB. 8C - HALLS BAY - LITTLE BAY	26	*
COFFINSCROFT	N.S. - N.E.	SHELBURNE	BARRINGTON	50	38
COGMAGUN RIVER	N.S. - N.E.	HANTS	WEST HANTS	77	116
COKATO	B.C. - C.B.	EAST KOOTENAY	EAST KOOTENAY, SUB. C	*	39
COLBORNE = NANTICOKE	ONT.			374	...
COLCHESTER	ONT.	ESSEX	COLCHESTER SOUTH	752	930
COLD SPRINGS	ONT.	NORTHUMBERLAND	HAMILTON (NORTHUMBERLAND)	130	92
COLDBROOK	N.S. - N.E.	KINGS	KINGS, MUN.	583	688
COLDSTREAM	N.S. - N.E.	COLCHESTER	COLCHESTER, MUN.	67	119 +
COLDSTREAM	N.B. - N.B.	CARLETON	BRIGHTON	160	182
COLDSTREAM	ONT.	MIDDLESEX	LOBO	59	127
COLE BAY = CANOE LAKE	SASK.		
COLE HARBOUR	N.S. - N.E.	GUYSBOROUGH	GUYSBOROUGH	33	27
COLE LAKE	ONT.	FRONTENAC	HINCHINSBROOKE	24	29
COLEBROOK	ONT.	LENNOX & ADDINGTON	CAMDEN EAST	121	108
COLEMAN	P.E.I. - I.P.E.	PRINCE	TOWNSHIP 9	140	135
COLERAINE	QUE.	MEGANIC	ST. JOSEPH-DE-COLERAINE	1,474	1,485
COLES ISLAND	N.B. - N.B.	QUEENS	JOHNSTON	121	150
COLGAN	ONT.	SIMCOE	ADJALA	128	188
COLIN = RICEVILLE	N.B. - N.B.			90	...
COLIN LAKE	MAN.	DIVISION NO. 22	DIVISION NO.22, UNORGANIZED	*	38
COLINDALE	N.S. - N.E.	INVERNESS	INVERNESS, MUN.	63	61
COLINET	NFLD. - T.N.		NOW A CSD - MAINTENANT UNE SDR	264	...
COLINTON	ALTA. - ALB.	DIVISION NO. 13	ATHABASCA, COUNTY NO. 12	125	126
COLLACOTT SUBDIVISION	SASK.	DIVISION NO. 9	244. ORKNEY	308	324
COLLEGE BRIDGE	N.B. - N.B.	WESTMORLAND	DORCHESTER	545	590
COLLEGE HEIGHTS	ALTA. - ALB.	DIVISION NO. 8	LACOMBE, COUNTY NO. 14	331	332
COLLEGE HEIGHTS SUBDIV. = PRINCE GEORGE	B.C. - C.B.			524	...
COLLEGE PARK	ALTA. - ALB.	DIVISION NO. 8	RED DEER, COUNTY NO. 23	68	*
COLLETTE	N.B. - N.B.	NORTHUMBERLAND	ROGERSVILLE	178	212
COLLETTE-VILLAGE	N.B. - N.B.	KENT	WELLINGTON	90 a	42
COLLETTVILLE	B.C. - C.B.	THOMPSON - NICOLA	THOMPSON - NICOLA, SUB. C	810	662
COLLEYMOUNT	B.C. - C.B.	BULKLEY - NECHAKO	BULKLEY - NECHAKO, SUB. C	50	27
COLLIERS	NFLD. - T.N.		NOW A CSD - MAINTENANT UNE SDR	650	...
COLLINA	N.B. - N.B.	KINGS	STUDHOLM	65	83
COLLINGWOOD CORNER	N.S. - N.E.	CUMBERLAND	CUMBERLAND, MUN.	219	205
COLLINGWOOD COVE	ALTA. - ALB.	DIVISION NO. 11	STRATHCONA, COUNTY NO. 20	55	64
COLLINS	ONT.	THUNDER BAY	THUNDER BAY, UNORGANIZED	105	102
COLLINS BAY	ONT.	FRONTENAC	KINGSTON	2,089	6,897
COLLINS HILL SUBDIVISION	B.C. - C.B.	CENTRAL OKANAGAN	CENTRAL OKANAGAN, SUB. B	40	36
COLOMB = GRANDE-RIVIERE	QUE.			165	...
COLOMBIERE	QUE.	ABITIBI	ABITIBI, NON MUN.	48	42
COLOMBOURG	QUE.	ABITIBI	COLOMBOURG	103	77
COLONIAL ACRES	ONT.	NORTHUMBERLAND	MURRAY	161	259
COLPITTS SETTLEMENT	N.B. - N.B.	ALBERT	COVERDALE	175	167
COLPOYS BAY	ONT.	BRUCE	ALBEMARLE	100	221 +
COLPTON	N.S. - N.E.	LUNENBURG	LUNENBURG	54	69
COLTON BROOK ROAD	N.B. - N.B.	KINGS	ROTHESAY	*	27
COLUMBIA GARDENS	B.C. - C.B.	KOOTENAY BOUNDARY	KOOTENAY BOUNDARY, SUB. A	54	47
COLUMBUS = OSHAWA	ONT.			194	...
COLVILLE LAKE	N.W.T. - T.N.O.	INUVIK	INUVIK, UNORGANIZED	65	56
COLWELL	ONT.	SIMCOE	ESSA	96	128
COMBER	ONT.	ESSEX	TILBURY WEST	642	649
COMBERMERE	ONT.	RENFREW	RADCLIFFE	239	214
COMEAU	MAN.	DIVISION NO. 17	ALONSA	49	43
COMEAU HILL	N.S. - N.E.	YARMOUTH	ARCYLE	196	141
COMEAU RIDGE	N.B. - N.B.	MADAWASKA	ST. ANDRE	156 a	68
COMEAU SETTLEMENT	N.B. - N.B.	NORTHUMBERLAND	ALNWICK	82	88
COMEAUVILLE	N.S. - N.E.	DIGBY	CLARE	365	341
COMER HILL	B.C. - C.B.	CARIBOO	CARIBOO, SUB. A	126	279

GEOGRAPHICAL IDENTIFICATION AND POPULATION FOR UNINCORPORATED PLACES OF 25 PERSONS AND OVER, 1971 AND 1976
 LOCALISATION ET POPULATION DES LOCALITES NON CONSTITUEES DE 25 HABITANTS ET PLUS, 1971 ET 1976
 (BASED ON 100% DATA - BASE SUR LES DONNEES A 100%)

UNINCORPORATED PLACES LOCALITES NON CONSTITUEES	PROVINCE	CENSUS DIVISION DIVISION DE RECENSEMENT	CENSUS CONSOLIDATED SUBDIVISION SUBDIVISION DE RECENSEMENT UNIFIEE	POPULATION	
				1971	1976
COMESTOCK MILLS	QUE.	STANSTEAD	OGDEN	51	30
COMFORT COVE	NFLD. - T.N.	DIVISION NO. 8	SUB. 8G - NOTRE DAME BAY SOUTH	331	302
COMMANDA	ONT.	PARRY SOUND	PARRY SOUND, UNORGANIZED	11	27
COMMERCIAL CROSS	P.E.I. - I.P.E.	KINGS	TOWNSHIP 59	35	31
COMMODORE HEIGHTS	B.C. - C.B.	CARIBOO	CARIBOO, SUB. A	146	144
COMMONS	N.S. - N.E.	LUNENBURG	CHESTER	320	246
COMPEER	ALTA. - ALB.	DIVISION NO. 4	SPECIAL AREA NO. 4	61	47
COMPTON-STATION	QUE.	COMPTON	COMPTON STATION	30	*
CONCEPTION HARBOUR	NFLD. - T.N.		NOW A CSD - MAINTENANT UNE SDR	783	...
CONCESSION	N.S. - N.E.	DIGBY	CLARE	404 ^a	208
CONCESSION-DES-LANG	N.B. - N.B.	MADAWASKA	CLAIR	31	*
CONCESSION-DES-VIEL	N.B. - N.B.	MADAWASKA	ST. FRANCIS	95 +	48
CONDOR	ALTA. - ALB.	DIVISION NO. 8	010. I D	62	52
CONESTOGO	ONT.	WATERLOO	WOOLWICH	467	548
CONGRESS	SASK.	DIVISION NO. 3	073. STONEHENGE	50	63
CONKLIN	ALTA. - ALB.	DIVISION NO. 12	018. I D	119	133
CONN	ONT.	WELLINGTON	LUTHER, WEST	72	87
CONNAUGHT # TIMMINS	ONT.			148	...
CONNAUGHT GARDENS # AYLMER	QUE.			507	...
CONNAUGHT HEIGHTS	SASK.	DIVISION NO. 14	428. STAR CITY	166	162
CONNAUGHT SHORE	ONT.	PETERBOROUGH	ENNISMORE	*	61
CONNIE RIVER	NFLD. - T.N.		NOW A CSD - MAINTENANT UNE SDR	486	...
CONNELL	N.B. - N.B.	CARLETON	SIMONDS (CARLETON)	107 ^a	70
CONNOR	ONT.	SIMCOE	ADJALA	11	64
CONNORS	N.B. - N.B.	MADAWASKA	ST. FRANCIS	231 ^a	82
CONNIS MILLS	N.S. - N.E.	CUMBERLAND	CUMBERLAND, MUN.	53	54
CONQUERALL BANK	N.S. - N.E.	LUNENBURG	LUNENBURG	480	356
CONQUERALL MILLS	N.S. - N.E.	LUNENBURG	LUNENBURG	185	331+
CONROD SETTLEMENT	N.S. - N.E.	HALIFAX	HALIFAX, MUN.	74	112
CONSECON	ONT.	PRINCE EDWARD	AMELIASBURGH	332	363
CONSTANCE BAY AND BUCKHAMS BAY AREA	ONT.	OTTAWA - CARLETON	WEST CARLETON	532	510
CONWAY	P.E.I. - I.P.E.	PRINCE	TOWNSHIP 11	87	238
CONWAY	N.S. - N.E.	DIGBY	DIGBY	363	388
CONWAY	ONT.	LENNOX & ADDINGTON	FREDERICKSBURGH, SOUTH	38	50
COOK'S LAKE # TIMMINS	ONT.		
COOKING LAKE	ALTA. - ALB.	DIVISION NO. 11	STRATHCONA, COUNTY NO. 20	196	237
COOKS BROOK	N.S. - N.E.	HALIFAX	HALIFAX, MUN.	95	53
COOKS BROOK # MONCTON	N.B. - N.B.			128	...
COOKS COVE	N.S. - N.E.	GUYSBOROUGH	GUYSBOROUGH	76	101
COOKVILLE	N.S. - N.E.	LUNENBURG	LUNENBURG	91	212+
COOMB'S COVE	NFLD. - T.N.	DIVISION NO. 3	SUB. 3A - BELLE BAY	138	115
COOMBES ROAD	N.B. - N.B.	MADAWASKA	ST. LEONARD	98 ^a	35
COOMBS	B.C. - C.B.	NANAIMO	NANAIMO, SUB. B	119	239
COOPER CREEK	B.C. - C.B.	CENTRAL KOOTENAY	CENTRAL KOOTENAY, SUB. B	89	141
COOPER SUBDIVISION	B.C. - C.B.	PEACE RIVER - LIARD	PEACE RIVER - LIARD, SUB. A	86	52
COOPER'S TRAILER VILLAGE	ONT.	PETERBOROUGH	OTONABEE	18	126
COOPERS FALLS	ONT.	SIMCOE	RAMA	28	30
COPENHAGEN	ONT.	ELGIN	MALAHIDE	77	49
COPETOWN	ONT.	HAMILTON - WENTWORTH	FLAMBOROUGH	194 ^a	147
COPPELL	ONT.	COCHRANE	COCHRANE, UNORGANIZED	38	77
COPPERMINE	N.W.T. - T.N.O.	FORT SMITH	FORT SMITH, UNORGANIZED	637	755
COPPERSIDE ESTATES	B.C. - C.B.	KITIMAT - STIKINE	KITIMAT - STIKINE, SUB. C	*	233
CORAL BEACH	B.C. - C.B.	CENTRAL OKANAGAN	CENTRAL OKANAGAN, SUB. A	*	68
CORAL HARBOUR	N.W.T. - T.N.O.		NOW A CSD - MAINTENANT UNE SDR	355	...
CORBEIL	ONT.	NIPISSING	FERRIS, EAST	81	79
CORBERRIE	N.S. - N.E.	DIGBY	CLARE	91	97
CORBETT	ONT.	HURON	STEPHEN	28	37
CORBETTON	ONT.	DUFFERIN	MELANCTHON	109	90
CORBETTS COVE	N.S. - N.E.	RICHMOND	RICHMOND, MUN.	15	25
CORBIN	NFLD. - T.N.	DIVISION NO. 2	SUB. 2E - BURIN	33	33
CORBYSVILLE	ONT.	HASTINGS	THURLOW	71	91
CORDON	QUE.	MONTCALM	ST-ALEXIS (MONTCALM)	*	41
CORDOVA MINES	ONT.	PETERBOROUGH	BELMONT & METHUEN	116	124
CORINNE	SASK.	DIVISION NO. 6	129. BRATT'S LAKE	25	30
CORINTH	ONT.	ELGIN	BAYHAM	82	114
CORK	N.B. - N.B.	YORK	MANNERS SUTTON	70	70
CORKUMS ISLAND	N.S. - N.E.	LUNENBURG	LUNENBURG	59	32
CORMAC	ONT.	RENFREW	SEBASTOPO	58	51
CORMIER COVE	N.B. - N.B.	WESTMORLAND	DORCHESTER	165	175
CORMIER-VILLAGE	N.B. - N.B.	WESTMORLAND	SHEDIAC	143	143
CORMIERVILLE	N.B. - N.B.	KENT	DUNDAS	194	206
CORMORANT	MAN.	DIVISION NO. 21	DIVISION NO.21, UNORGANIZED	451	378
CORNHILL	N.B. - N.B.	KINGS	HAVELOCK	83	167
CORNHILL EAST	N.B. - N.B.	KINGS	HAVELOCK	38	*
CORNING	SASK.	DIVISION NO. 1	095. GOLDEN WEST	74	57
CORONATION CRESCENT # COVERDALE	ONT.			99	...
CORRAL TRAILER COURT	SASK.	DIVISION NO. 15	461. PRINCE ALBERT	*	26
CORRAN BAN	P.E.I. - I.P.E.	QUEENS	TOWNSHIP 35	13	25
CORRIVEAU	QUE.	BEAUCE	STE-CLOTILDE (BEAUCE)	121	142
CORTES BAY	B.C. - C.B.	COMOX - STRATHCONA	COMOX - STRATHCONA, SUB. A	45	55
CORUNNA	ONT.	LAMBTON	MOORE	3,052	3,723
COSY COVE	ONT.	HASTINGS	HUNGERFORD	*	29
COTE-D'OR	N.B. - N.B.	KENT	DUNDAS	121	252
COTE-ST-ANTOINE	QUE.	MONTMORENCY NO. 1	ST-FERIEOL-LES-NEIGES	64	75
COTE-ST-JOSEPH	QUE.	RICHMOND	BROMPTON	*	67

GEOGRAPHICAL IDENTIFICATION AND POPULATION FOR UNINCORPORATED PLACES OF 25 PERSONS AND OVER, 1971 AND 1976
 LOCALISATION ET POPULATION DES LOCALITES NON CONSTITUEES DE 25 HABITANTS ET PLUS, 1971 ET 1976
 (BASED ON 100% DATA - BASE SUR LES DONNEES A 100%)

UNINCORPORATED PLACES LOCALITES NON CONSTITUEES	PROVINCE	CENSUS DIVISION DIVISION DE RECENSEMENT	CENSUS CONSOLIDATED SUBDIVISION SUBDIVISION DE RECENSEMENT UNIFIEE	POPULATION	
				1971	1976
COTE-ST-PAUL	QUE.	DEUX-MONTAGNES	ST-COLOMBAN	*	113
COTE-ST-PIERRE	QUE.	PAPINEAU	ST-ANDRE-AVELLIN	*	28
COTE-STE-ANNE	N.B. - N.B.	KENT	WELLINGTON	63	67
COTEAU ROAD	N.B. - N.B.	GLOUCESTER	SHIPPEGAN	420	450
COTEAU-DU-LAC-EST	QUE.	SOULANGES	ST-IGNACE-DU-COTEAU-DU-LAC	*	44
COTEAU-DU-LAC-NORD	QUE.	SOULANGES	ST-IGNACE-DU-COTEAU-DU-LAC	*	63
COTEAU-DU-LAC-SUD-OUEST	QUE.	SOULANGES	ST-IGNACE-DU-COTEAU-DU-LAC	*	61
COTTAM	ONT.	ESSEX	GOSFIELD NORTH	530	514
COTTESLOE	ONT.	PETERBOROUGH	DUMMER	29	28
COTTLE'S ISLAND	NFLD. - T.N.	DIVISION NO. 8	SUB. 8H - NEW WORLD ISLAND	433a	254
COTTONWOOD	B.C. - C.B.	CARIBOO	CARIBOO, SUB. A	44	41
COTTONWOOD MOBILE HOME PARK	B.C. - C.B.	OKANAGAN - SIMILKAMEEN	OKANAGAN - SIMILKAMEEN, SUB. B	*	38
COTTRELL'S COVE	NFLD. - T.N.	DIVISION NO. 8	SUB. 8E - NOTRE DAME BAY CENTRE	383	389
COUGHLAN	N.B. - N.B.	NORTHUMBERLAND	BLACKVILLE	155	183
COULDWELL SUBDIVISION	B.C. - C.B.	CARIBOO	CARIBOO, SUB. A	14	53
COULOMBE	QUE.	DORCHESTER	ST-ISIDORE (DORCHESTER)	95	103
COULSON	ONT.	SIMCOE	GWILLIMBURY, WEST	37	43
COUNTRY HARBOUR LAKE	N.S. - N.E.	GUYSBOROUGH	GUYSBOROUGH	48	53
COUNTRY HARBOUR MINES	N.S. - N.E.	GUYSBOROUGH	GUYSBOROUGH	320	330
COUNTRY MOBILE PARK	B.C. - C.B.	BULKLEY - NECHAKO	BULKLEY - NECHAKO, SUB. B	*	73
COUNTRY SQUIRE SUBDIVISION	ONT.	PETERBOROUGH	ASPHODEL	56	80
COURCELETTE	QUE.	CHARLEVOIX-EST	ST-FIDELE-DE-MONT-MURRAY	*	33
COURCELLES	QUE.	FRONTENAC	COURCELLES	679	677
COURTICE # NEWCASTLE	ONT.			519	...
COURTLAND	ONT.	HALDIMAND - NORFOLK	NORFOLK	574	602
COURTLEA MOBILE ACRES	ONT.	HALDIMAND - NORFOLK	NORFOLK	88	206
COURVAL	SASK.	DIVISION NO. 7	133. RODGERS	46	33
COUTURIER = RANG-DES-COUTURIER	N.B. - N.B.		
COVEDELL	N.B. - N.B.	NORTHUMBERLAND	ALNWICK	92	122
COVEHEAD ROAD	P.E.I. - I.P.E.	QUEENS	TOWNSHIP 34	192	230
COVENTRY # CALEDON	ONT.			21	...
COVERDALE	ONT.	NORTHUMBERLAND	HAMILTON (NORTHUMBERLAND)	1,274 +	1,573
COVERDALE = RIVERVIEW	N.B. - N.B.			123	...
COW BAY	N.S. - N.E.	HALIFAX	HALIFAX, MUN.	220	*
COW HEAD	NFLD. - T.N.		NOW A CSD - MAINTENANT UNE SDR	501	...
COWAN	MAN.	DIVISION NO. 20	MOUNTAIN SOUTH	106	94
COWAN'S BAY	ONT.	VICTORIA	EMILY	85	*
COWICHAN BAY	B.C. - C.B.	COWICHAN VALLEY	COWICHAN VALLEY, SUB. A	392	168
COWICHAN STATION	B.C. - C.B.	COWICHAN VALLEY	COWICHAN VALLEY, SUB. A	75	97
COX POINT	N.B. - N.B.	QUEENS	WATERBOROUGH	65	*
COXHEATH	N.S. - N.E.	CAPE BRETON	CAPE BRETON, MUN.	295	771 +
COYLE	B.C. - C.B.	THOMPSON - NICOLA	THOMPSON - NICOLA, SUB. C	91	113
COYTOWN	N.B. - N.B.	QUEENS	GAGETOWN	47	64
CRAFTS COVE	N.B. - N.B.	QUEENS	WICKHAM	*	41
CRAIGELLACHIE	B.C. - C.B.	COLUMBIA - SHUSWAP	COLUMBIA - SHUSWAP, SUB. C	70	*
CRAIGHURST	ONT.	SIMCOE	FLOS	127	90
CRAIGLEITH	ONT.	GREY	COLLINGWOOD	131	131
CRAIGMAWR BEACH	ONT.	YORK	GEORGINA	153	152
CRAIGMORE	N.S. - N.E.	INVERNESS	INVERNESS, MUN.	63	92
CRAIGMYLE	ALTA. - ALB.	DIVISION NO. 5	047. STARLAND	*	52
CRAIGS TRAILER COURT	B.C. - C.B.	EAST KOOTENAY	EAST KOOTENAY, SUB. B	*	42
CRANBERRY	QUE.	MEGANTIC	IRELAND	25	*
CRANBERRY PORTAGE	MAN.	DIVISION NO. 21	DIVISION NO.21, UNORGANIZED	924	861
CRANBROOK	ONT.	HURON	GREY	65	78
CRANBROOK HILL # PRINCE GEORGE	B.C. - C.B.			151	...
CRANBROOK TRAILER COURT	B.C. - C.B.	EAST KOOTENAY	EAST KOOTENAY, SUB. B	*	192
CRANDALL	MAN.	DIVISION NO. 15	MINIOTA	65	52
CRANDALL ROAD	N.S. - N.E.	INVERNESS	INVERNESS, MUN.	36	*
CRANE RIVER	MAN.	DIVISION NO. 19	DIVISION NO.19, UNORGANIZED	144	252
CRANE VALLEY	SASK.	DIVISION NO. 3	071. EXCEL	84	74
CRAWFORD BAY	B.C. - C.B.	CENTRAL KOOTENAY	CENTRAL KOOTENAY, SUB. C	244	167
CREAN HILL # WALDEN	ONT.			22	...
CREDIT FORKS # CALEDON	ONT.			30	...
CREDITON	ONT.	HURON	STEPHEN	409	439
CREDITVILLE	ONT.	OXFORD	BLANDFORD - BLENHEIM	69	*
CREE LAKE	SASK.	DIVISION NO. 18	DIVISION NO.18, UNORGANIZED	47	25
CREIGHTON # WALDEN	ONT.		
CREIGNISH	N.S. - N.E.	INVERNESS	INVERNESS, MUN.	121	170
CRESCENT BAY	B.C. - C.B.	CENTRAL KOOTENAY	CENTRAL KOOTENAY, SUB. A	94	90
CRESCENT BAY	B.C. - C.B.	CENTRAL KOOTENAY	CENTRAL KOOTENAY, SUB. B	44	78+
CRESCENT BEACH	N.S. - N.E.	LUNENBURG	LUNENBURG	63	69
CRESCENT HARBOUR # SANDY COVE	ONT.			50	...
CRESCENT SPUR	B.C. - C.B.	FRASER - FORT GEORGE	FRASER - FORT GEORGE, SUB. B	38	*
CRESCENT VALLEY	B.C. - C.B.	CENTRAL KOOTENAY	CENTRAL KOOTENAY, SUB. B	57	58
CRESSWELL	ONT.	VICTORIA	MARIPOSA	50	48
CREST TRAILER PARK # NANAIMO	B.C. - C.B.		
CRESTVIEW ACRES	SASK.	DIVISION NO. 15	491. BUCKLAND	*	74
CRESTVIEW HEIGHTS	ALTA. - ALB.	DIVISION NO. 11	090. STURGEON	*	32
CRESTWOOD SUBDIVISION	B.C. - C.B.	PEACE RIVER - LIARD	PEACE RIVER - LIARD, SUB. A	61	62
CRESTWYND	SASK.	DIVISION NO. 7	131. BILDON	11	26
CREWSON'S CORNERS	ONT.	WELLINGTON	ERIN	76	77
CROCKERS COVE	NFLD. - T.N.	DIVISION NO. 1	SUB. 1E - HEART'S DELIGHT	*	50
CROCKERS COVE # FRESHWATER	NFLD. - T.N.			27	...
CROCKETS CORNER	N.B. - N.B.	KINGS	CARDWELL	81	137
CROCKETT	N.B. - N.B.	MADAWASKA	CLAIR	90	124

GEOGRAPHICAL IDENTIFICATION AND POPULATION FOR UNINCORPORATED PLACES OF 25 PERSONS AND OVER, 1971 AND 1976
 LOCALISATION ET POPULATION DES LOCALITES NON CONSTITUEES DE 25 HABITANTS ET PLUS, 1971 ET 1976
 (BASED ON 100% DATA - BASE SUR LES DONNEES A 100%)

UNINCORPORATED PLACES LOCALITES NON CONSTITUEES	PROVINCE	CENSUS DIVISION DIVISION DE RECENSEMENT	CENSUS CONSOLIDATED SUBDIVISION SUBDIVISION DE RECENSEMENT UNIFIEE	POPULATION	
				1971	1976
CROCKS POINT	N.B. - N.B.	YORK	BRIGHT	11	26
CROFTON	ONT.	PRINCE EDWARD	SOPHIASBURGH	42	26
CROFTON	B.C. - C.B.	COWICHAN VALLEY	NORTH COWICHAN	972	1,143
CROMARTY	ONT.	PERTH	HIBBERT	42	44
CROMBIE SETTLEMENT	N.B. - N.B.	VICTORIA	GORDON	76	*
CROMER	MAN.	DIVISION NO. 6	PIPESTONE	50	48
CROOKED CREEK = NEWCASTLE	ONT.			43	...
CROOKED RIVER	SASK.	DIVISION NO. 14	426. BJORKDALE	106	155
CROOKSTON	ONT.	HASTINGS	HUNTINGDON	62	52
CROQUE	NFLD. - T.-N.	DIVISION NO. 9	SUB. 9F - RODDICKTON - CANADA BAY	121	140
CROSBY	ONT.	LEEDS	CROSBY, SOUTH	38	27
CROSS CREEK	N.B. - N.B.	YORK	STANLEY	241	216
CROSS LAKE	MAN.	DIVISION NO. 22	DIVISION NO.22, UNORGANIZED	167	*
CROSS POINT	QUE.	BONAVENTURE	POINTE-A-LA-CROIX	753	808
CROSS POINT STATION	QUE.	BONAVENTURE	POINTE-A-LA-CROIX	*	94
CROSS ROADS	N.S. - N.-E.	CUMBERLAND	CUMBERLAND, MUN.	31	58
CROSS ROADS = STEWIAWCKE CROSS ROADS	N.S. - N.-E.		
CROSS ROADS COUNTRY HARBOUR	N.S. - N.-E.	GUYSBOROUGH	GUYSBOROUGH	176	191
CROSS ROADS OHIO	N.S. - N.-E.	ANTIGONISH	ANTIGONISH, MUN.	87	101
CROSSHILL	ONT.	WATERLOO	WELLESLEY	55	69
CROSSROADS	P.E.I. - I.-P.-E.	QUEENS	TOWNSHIP 48	277	378
CROTON	ONT.	KENT	CAMDEN	19	32
CROTTEAU SUBDIVISION	B.C. - C.B.	CARIBOO	CARIBOO, SUB. A	34	42
CROUSES SETTLEMENT	N.S. - N.-E.	LUNENBURG	LUNENBURG	31	31
CROUSETOWN	N.S. - N.-E.	LUNENBURG	LUNENBURG	109	157
CROUTEAU BEACH	B.C. - C.B.	COMOX - STRATHCONA	COMOX - STRATHCONA, SUB. C	76	*
CROW LAKE	ONT.	FRONTENAC	OSO	24	46
CROWE MILLS	N.S. - N.-E.	COLCHESTER	COLCHESTER, MUN.	162	122
CROWELL	N.S. - N.-E.	SHELburne	BARRINGTON	*	51
CROWES LANDING	ONT.	PETERBOROUGH	DUMMER	23	29
CROWSNEST	SASK.	DIVISION NO. 6	187. NORTH QU'APPELLE	23	60
CROWSNEST	B.C. - C.B.	EAST KOOTENAY	EAST KOOTENAY, SUB. C	38	27
CROWSNEST LAKE	ALTA. - ALB.	DIVISION NO. 9	005. I D	48	*
CROWSTONS TRAILER PARK	B.C. - C.B.	SUNSHINE COAST	SUNSHINE COAST, SUB. A	*	43
CROYDON	ONT.	LENNOX & ADDINGTON	CAMDEN EAST	33	37
CROYDON STATION	B.C. - C.B.	FRASER - FORT GEORGE	FRASER - FORT GEORGE, SUB. B	46	*
CRUICKSHANK	ONT.	GREY	KEPPEL	105	141
CRUMLIN	ONT.	MIDDLESEX	DORCHESTER, NORTH	240	228
CRUTWELL	SASK.	DIVISION NO. 16	493. SHELLBROOK	71	95
CRYSLER	ONT.	STORMONT	FINCH	481	490
CRYSTAL BEACH	ONT.	ESSEX	COLCHESTER SOUTH	96	106
CRYSTAL FALLS	ONT.	NIPISSING	NIPISSING, UNORGANIZED	35	96
CRYSTAL SPRINGS	ONT.	PETERBOROUGH	OTONABEE	*	271
CRYSTAL SPRINGS	SASK.	DIVISION NO. 15	430. INVERGORDON	59	50
CULL'S HARBOUR	NFLD. - T.-N.	DIVISION NO. 7	SUB. 7D - ALEXANDER BAY	109	97
CULLENS BROOK	QUE.	BONAVENTURE	BONAVENTURE	31	46
CULLIGAN	N.B. - N.B.	RESTIGOUCHE	DURHAM	55	53
CULLODEN	N.S. - N.-E.	DIGBY	DIGBY	109	93
CULLODEN	ONT.	OXFORD	SOUTH WEST OXFORD	107	94
CULTUS	ONT.	HALDIMAND - NORFOLK	NORFOLK	76	145
CULTUS LAKE	B.C. - C.B.	FRASER - CHEAM	FRASER - CHEAM, SUB. B	554	470
CUMBERLAND	P.E.I. - I.-P.-E.	QUEENS	TOWNSHIP 65	76	67
CUMBERLAND	ONT.	OTTAWA - CARLETON	CUMBERLAND	581	550
CUMBERLAND BAY	N.B. - N.B.	QUEENS	WATERBOROUGH	246	217
CUMBERLAND BEACH	ONT.	SIMCOE	ORILLIA	598 +	686
CUMBERLAND HOUSE	SASK.	DIVISION NO. 18	DIVISION NO.18, UNORGANIZED	*	796
CUPIDS CROSSING	NFLD. - T.-N.	DIVISION NO. 1	CLARKE'S BEACH	50	64
CURRAN	ONT.	PRESCOTT	PLANTAGENET, NORTH	135	214
CURRIE	N.B. - N.B.	VICTORIA	PERTH	43	43
CURRIE MOUNTAIN	N.B. - N.B.	YORK	DOUGLAS	*	252
CURRIE ROAD	N.B. - N.B.	VICTORIA	DENMARK	80 a	42
CURRIES	ONT.	OXFORD	NORWICH	32	32
CURRYS CORNER	N.S. - N.-E.	HANTS	WEST HANTS	360	127
CURRYVILLE	N.B. - N.B.	ALBERT	HOPEWELL	97	77
CURVE INN = NEWCASTLE	ONT.			32	...
CURVENTON	N.B. - N.B.	NORTHUMBERLAND	NORTHESK	144 a	45
CURZON	NFLD. - T.-N.	DIVISION NO. 9	SUB. 9A - BONNE BAY	124	135
CUSLETT	NFLD. - T.-N.	DIVISION NO. 1	SUB. 1C - ST. BRIDE'S	124	107
CUTBANK	SASK.	DIVISION NO. 11	254. LOREBURN	217	71
CYMBRIA	P.E.I. - I.-P.-E.	QUEENS	TOWNSHIP 24	47	49
CYNTHIA	ALTA. - ALB.	DIVISION NO. 11	PARKLAND, COUNTY NO. 31	82	56
CYPRESS RIVER	MAN.	DIVISION NO. 8	VICTORIA	283	255
CYR JUNCTION	N.B. - N.B.	MADAWASKA	ST. LEONARD	57	47
D'ALEMBERT	QUE.	ABITIBI	ABITIBI, NON MUN.	70	100
D'ARTAGNAN	QUE.	LEVIS	RIVIERE-BOYER	106	154
D'ESCOUSSE	N.S. - N.-E.	RICHMOND	RICHMOND, MUN.	283	233
DAAQUAM	QUE.	MONTMAGNY	ST-JUSTE-DE-BRETENIERES	219	196
DAAQUAM-NORD	QUE.	MONTMAGNY	ST-JUSTE-DE-BRETENIERES	*	52
DACRE	ONT.	RENFREW	GRATTAN	58	79
DALE	ONT.	NORTHUMBERLAND	HOPE	29	63
DALEMEAD	ALTA. - ALB.	DIVISION NO. 6	044. ROCKY VIEW	20	28
DALESVILLE	QUE.	ARGENTEUIL	CHATHAM	145	*
DALHOUSIE EAST = EAST DALHOUSIE	N.S. - N.-E.		
DALHOUSIE JUNCTION	N.B. - N.B.	RESTIGOUCHE	DALHOUSIE	275 a	123
DALHOUSIE LAKE = WEST DALHOUSIE	N.S. - N.-E.			*	...

GEOGRAPHICAL IDENTIFICATION AND POPULATION FOR UNINCORPORATED PLACES OF 25 PERSONS AND OVER, 1971 AND 1976
 LOCALISATION ET POPULATION DES LOCALITES NON CONSTITUEES DE 25 HABITANTS ET PLUS, 1971 ET 1976
 (BASED ON 100% DATA - BASE SUR LES DONNEES A 100%)

UNINCORPORATED PLACES LOCALITES NON CONSTITUEES	PROVINCE	CENSUS DIVISION DIVISION DE RECENSEMENT	CENSUS CONSOLIDATED SUBDIVISION SUBDIVISION DE RECENSEMENT UNIFIEE	POPULATION	
				1971	1976
DALHOUSIE MILLS	ONT.	GLENGARRY	LANCASTER	40	36
DALHOUSIE WEST = WEST DALHOUSIE	N.S. - N.E.		
DALHOUSIE-STATION	QUE.	SOULANGES	ST-TELESPHORE	205	205
DALKEITH	ONT.	GLENGARRY	LOCHIEL	155	141
DALLAS = KAMLOOPS	B.C. - C.B.			511	...
DALRYMPLE	ONT.	VICTORIA	CARDEN	43	55
DALSTON	ONT.	SIMCOE	VESPRE	42	34
DALTON	ONT.	ALGOMA	ALGOMA, UNORGANIZED	23	28
DALY SUBDIVISION	ALTA. - ALB.	DIVISION NO. 11	STRATHCONA, COUNTY NO. 20	25	*
DAMASCUS	ONT.	WELLINGTON	LUTHER, WEST	47	49
DANA	SASK.	DIVISION NO. 15	371. BAYNE	78	43
DANBURY	SASK.	DIVISION NO. 9	333 CLAYTON	38	30
DANE	ONT.	TIMISKAMING	TIMISKAMING, UNORGANIZED	130 ^a	59
DANESVILLE	N.S. - N.E.	QUEENS	QUEENS, MUN.	163	191
DANFORD LAKE	QUE.	PONTIAC	ALLEYN & CAWOOD	128	122
DANFORTH CORNERS	B.C. - C.B.	NORTH OKANAGAN	NORTH OKANAGAN, SUB. A	43	97
DANIS TRAILER COURT	ONT.	THUNDER BAY	PAIPOONGE	87	75
DANNY SMITHS TRAILER COURT	B.C. - C.B.	PEACE RIVER - LIARD	PEACE RIVER - LIARD, SUB. A	38	*
DANSKIN	B.C. - C.B.	BULKLEY - NECHAKO	BULKLEY - NECHAKO, SUB. C	76	51
DANVERS	N.S. - N.E.	DIGBY	DIGBY	64	61
DANVILLE-EST	QUE.	RICHMOND	SHIPTON	96	126
DANVILLE-NORD	QUE.	RICHMOND	SHIPTON	423	446
DANVILLE-OUEST	QUE.	RICHMOND	SHIPTON	88	84
DANVILLE-SUD	QUE.	RICHMOND	SHIPTON	96	96
DAPP	ALTA. - ALB.	DIVISION NO. 13	092. WESTLOCK	62	43
DARBYVILLE = MILTON	ONT.			41	...
DARCY	SASK.	DIVISION NO. 13	290. KINDERSLEY	44	40
DARCY	B.C. - C.B.	SQUAMISH - LILLOOET	SQUAMISH - LILLOOET SUB. B	16	61+
DARK COVE	NFLD. - T.N.	DIVISION NO. 7	SUB. 7N - GAMBO - DARK COVE	1,198	1,418
DARLINGFORD	MAN.	DIVISION NO. 4	PEMBINA	193	158
DARLINGS ISLAND	N.B. - N.B.	KINGS	HAMPTON	54	87
DARLINGS LAKE	N.S. - N.E.	YARMOUTH	YARMOUTH	96	87
DARLINGTON	P.E.I. - I.-P.-E.	QUEENS	TOWNSHIP 31	53	*
DARLINGTON	N.B. - N.B.	RESTIGOUCHE	DALHOUSIE	585	624
DARNLEY	P.E.I. - I.-P.-E.	PRINCE	TOWNSHIP 18	186	220
DARTFORD	ONT.	NORTHUMBERLAND	PERCY	46	28
DARWELL	ALTA. - ALB.	DIVISION NO. 13	LAC STE. ANNE, COUNTY NO. 28	48	27
DASHWOOD	ONT.	HURON	STEPHEN	434	434
DASHWOOD	B.C. - C.B.	NANAIMO	NANAIMO SUB. B	143	150
DAULNAY	N.B. - N.B.	GLOUCESTER	ALLAROVILLE	539	533
DAVELUYVILLE-SUD	QUE.	ARTHABASKA	STE. ANNE-DU-SAULT	153	234
DAVIDSON	QUE.	PONTIAC	MANSFIELD & PONTEFRACT	318	267
DAVIDSON CORNER = GATINEAU	QUE.		
DAVIDSON SETTLEMENT	N.B. - N.B.	NORTHUMBERLAND	NORTHESK	88	*
DAVIDSVILLE = MANN POINT	NFLD. - T.N.		
DAVIE BAY	B.C. - C.B.	SUNSHINE COAST	SUNSHINE COAST, SUB. A	*	396
DAVIN	SASK.	DIVISION NO. 6	128. LAJORD	50	43
DAVIS	SASK.	DIVISION NO. 15	461. PRINCE ALBERT	40	40
DAVIS COVE	NFLD. - T.N.	DIVISION NO. 5	SUB. 5F - PASADENA - MIDLAND	87	34
DAVIS MILL	N.B. - N.B.	MADAWASKA	RIVIERE VERTE	*	47
DAVIS MILL	N.B. - N.B.	VICTORIA	DRUMMOND	69	74
DAVISON STREET	N.S. - N.E.	KINGS	KINGS, MUN.	50	70
DAWN MILLS	ONT.	KENT	CAMDEN	32	36
DAWSON BAY	MAN.	DIVISION NO. 19	DIVISION NO. 19, UNORGANIZED	*	45
DAWSON SETTLEMENT	N.B. - N.B.	ALBERT	HILLSBOROUGH	118	126
DAWSON'S COVE	NFLD. - T.N.	DIVISION NO. 3	SUB. 3C - HERMITAGE BAY	117	148
DAWSONVILLE	N.B. - N.B.	RESTIGOUCHE	ELDON	208	234
DAYS CORNER	N.B. - N.B.	KINGS	GREENWICH	*	71
DAYS SUBDIVISION	B.C. - C.B.	COLUMBIA - SHUSWAP	COLUMBIA - SHUSWAP, SUB. A	*	41
DAYSRING	N.S. - N.E.	LUNENBURG	LUNENBURG	407	416
DAYTON	N.S. - N.E.	YARMOUTH	YARMOUTH	164	169
DE BEAUJEU	QUE.	SOULANGES	ST-POLYCARPE	53	38
DE GRAU	NFLD. - T.N.	DIVISION NO. 4	SUB. 4E - PORT AU PORT PENINSULA	549	617
DE LERY	QUE.	LAPRAIRIE	ST-JACQUES-LE-MINEUR	29	46
DE WINTON	ALTA. - ALB.	DIVISION NO. 6	031. FOOTHILLS	53	75
DEACON	ONT.	RENFREW	ALGONA, NORTH	18	45
DEADMAN CREEK	B.C. - C.B.	THOMPSON - NICOLA	THOMPSON - NICOLA, SUB. B	47	26
DEADMAN'S BAY	NFLD. - T.N.	DIVISION NO. 8	SUB. 8M - STRAIGHT SHORE	219	218
DEADMANS COVE	NFLD. - T.N.	DIVISION NO. 9	SUB. 9C - STRAIT OF BELLE ISLE	43	33
DEADMANS FLATS	ALTA. - ALB.	DIVISION NO. 9	008. I D	41	*
DEADWOOD	ALTA. - ALB.	DIVISION NO. 15	022. I D	22	27
DEALTOWN	ONT.	KENT	RALEIGH	50	193
DEAN	N.S. - N.E.	HALIFAX	HALIFAX, MUN.	171 ^a	74
DEBAY COVE	N.S. - N.E.	HALIFAX	HALIFAX, MUN.	41	51
DEBEC	N.B. - N.B.	CARLETON	RICHMOND	222	226
DEBERT	N.S. - N.E.	COLCHESTER	COLCHESTER, MUN.	703 ^a	489
DEBLOIS	P.E.I. - I.-P.-E.	PRINCE	TOWNSHIP 2	*	69
DEBOLT	ALTA. - ALB.	DIVISION NO. 15	016. I D	79	63
DECEWVILLE = HALDIMAND	ONT.			58	...
DECKER	MAN.	DIVISION NO. 15	HAMIOTA	44	43
DECKER LAKE	B.C. - C.B.	BULKLEY - NECHAKO	BULKLEY - NECHAKO, SUB. C	144	229
DEEMERTON	ONT.	BRUCE	CARRICK	25	30
DEEP BAY	NFLD. - T.N.	DIVISION NO. 8	SUB. 8N - FOGO AND CHANGE ISLANDS	146	150
DEEP BAY	B.C. - C.B.	NANAIMO	NANAIMO, SUB. B	94 ^a	41
DEEP BIGHT	NFLD. - T.N.	DIVISION NO. 7	SUB. 7M - SOUTH WEST ARM	169	209

GEOGRAPHICAL IDENTIFICATION AND POPULATION FOR UNINCORPORATED PLACES OF 25 PERSONS AND OVER, 1971 AND 1976
 LOCALISATION ET POPULATION DES LOCALITES NON CONSTITUEES DE 25 HABITANTS ET PLUS, 1971 ET 1976
 (BASED ON 100% DATA - BASE SUR LES DONNEES A 100%)

UNINCORPORATED PLACES LOCALITES NON CONSTITUEES	PROVINCE	CENSUS DIVISION DIVISION DE RECENSEMENT	CENSUS CONSOLIDATED SUBDIVISION: SUBDIVISION DE RECENSEMENT UNIFIEE	POPULATION	
				1971	1976
DEEP BROOK	N.S. - N.E.	ANNAPOLIS	ANNAPOLIS, MUN.	494	574
DEEPDALE	N.S. - N.E.	INVERNESS	INVERNESS, MUN.	105 ^a	76
DEER PARK NO.2 SUBDIVISION	ALTA. - ALB.	DIVISION NO. 11	PARKLAND, COUNTY NO. 31	*	49
DEER PARK SUBDIVISION	ALTA. - ALB.	DIVISION NO. 11	PARKLAND, COUNTY NO. 31	*	48
DEERBROOK	ONT.	ESSEX	ROCHESTER	54	131
DEERFIELD	N.S. - N.E.	YARMOUTH	YARMOUTH	107	118
DEERVILLE	N.B. - N.B.	CARLETON	WILMOT	87	62
DEFOY	QUE.	ARTHABASKA	STE ANNE-DU-SAULT	158	164
DEGROS MARSH	P.E.I. - I.P.E.	KINGS	TOWNSHIP 55	30	27
DEL BONITA	ALTA. - ALB.	DIVISION NO. 3	006. CARDSTON	29	28
DELAGRAVE	QUE.	MONTMAGNY	ST-PIERRE-DE-LA-RIVIERE-DU-SUD	68	86
DELAP COVE	N.S. - N.E.	ANNAPOLIS	ANNAPOLIS, MUN.	50	42
DELAWARE	ONT.	MIDDLESEX	DELAWARE	627 ^a	346
DELAWARE WEST	ONT.	MIDDLESEX	CARADOC	57	73
DELEAGE	QUE.	GATINEAU	DELEAGE	143	223
DELHAVEN	N.S. - N.E.	KINGS	KINGS, MUN.	81	105
DELHI	ONT.	HALDIMAND - NORFOLK	DELHI	3,894	3,929
DELMAS	SASK.	DIVISION NO. 12	438. BATTLE RIVER	161	153
DELMER	ONT.	OXFORD	SOUTH-WEST OXFORD	103	135
DELMITE MINE # TIMMINS	ONT.			149	...
DELTA	ONT.	LEEDS	BASTARD & SOUTH BURGESS	465	310
DELTA	MAN.	DIVISION NO. 9	PORTAGE LA PRAIRIE	89	49
DELTA	SASK.	DIVISION NO. 18	DIVISION NO.18, UNORGANIZED	*	43
DEMAINE	SASK.	DIVISION NO. 7	226. VICTORY	71	64
DEMERS CENTRE	QUE.	PONTIAC	ISLE-DES-ALLUMETTES	115	97
DEMOISELLE CREEK	N.B. - N.B.	ALBERT	HILLSBOROUGH	44	27
DEMORESTVILLE	ONT.	PRINCE EDWARD	SOPHIASBURGH	161	173
DEMPSY CORNER	N.S. - N.E.	KINGS	KINGS, MUN.	132 ^a	96
DENARE BEACH	SASK.	DIVISION NO. 18	DIVISION NO.18, UNORGANIZED	235	308
DENBEIGH	MAN.	DIVISION NO. 19	DIVISION NO.19, UNORGANIZED	92	*
DENBIGH	ONT.	LENNOX & ADDINGTON	DENBIGH, ABINGER & ASHBY	149	294
DENFIELD	ONT.	MIDDLESEX	LONDON (TWP., MIDDLESEX)	82	85
DENHOLM	QUE.	GATINEAU	DENHOLM	26	28
DENIAU	QUE.	L'ISLET	STE-PERPETUE (L'ISLET)	368	223
DENIS SUBDIVISION # PRINCE GEORGE	B.C. - C.B.			7	...
DENISON MILLS	QUE.	RICHMOND	CLEVELAND	26	45
DENMAN ISLAND	B.C. - C.B.	COMOX - STRATHCONA	COMOX - STRATHCONA, SUB. C	65	44
DENMARK	N.S. - N.E.	COLCHESTER	COLCHESTER, MUN.	72	70
DENNISON TOWNSITE # ELLIOT LAKE	ONT.			90	...
DENSMORES MILLS	N.S. - N.E.	HANTS	EAST HANTS	172	168
DENVER	N.S. - N.E.	GUYSBOROUGH	ST. MARY'S	35	46
DENVER SIDING	B.C. - C.B.	CENTRAL KOOTENAY	CENTRAL KOOTENAY, SUB. B	*	127
DEPARTURE BAY # NANAIMO	B.C. - C.B.			3,744	...
DEQUEN-NORD	QUE.	LAC-SAINT-JEAN-OUEST	ST-FRANCOIS-DE-SALES	179	131
DERBY	N.B. - N.B.	NORTHUMBERLAND	DERBY	*	44
DERBY JUNCTION	N.B. - N.B.	NORTHUMBERLAND	DERBY	104	132
DEREHAM CENTRE	ONT.	OXFORD	SOUTH-WEST OXFORD	67	47
DEROCHE	B.C. - C.B.	DEWDNEY - ALOUETTE	DEWDNEY - ALOUETTE, SUB. A	87	115
DESABLE	P.E.I. - I.P.E.	QUEENS	TOWNSHIP 29	117	112
DESARNAIS	ONT.	NIPISSING	NIPISSING, UNORGANIZED	76	60
DESBARATS	ONT.	ALGOMA	JOHNSON	187	252
DESBORO	ONT.	GREY	SULLIVAN	154	170
DESCHAMBAULT LAKE	SASK.	DIVISION NO. 18	DIVISION NO.18, UNORGANIZED	127	372
DESCHAMBAULT-STATION	QUE.	PORTNEUF	ST-JOSEPH-DE-DESCHAMBAULT	53	53
DESERT LAKE	ONT.	FRONTENAC	LOUGHBOROUGH	*	88
DESJARDINS ROAD	N.B. - N.B.	VICTORIA	DRUMMOND	60	50
DESJARDINSVILLE	QUE.	PONTIAC	ISLE-DES-ALLUMETTES	129	139
DESLANDES	QUE.	GASPE-OUEST	GASPE-OUEST, NON MUN.	26	*
DESMARAIS	ALTA. - ALB.	DIVISION NO. 15	017. I D	258	149
DESMARAISVILLE	QUE.	NOUVEAU-QUEBEC	BAIE JAMES	392 ^a	73
DESMELOIZES	QUE.	ABITIBI	ST-LAMBERT	298	257
DESPINASSY	QUE.	ABITIBI	ABITIBI, NON MUN.	*	70
DESPRES-VILLAGE	N.B. - N.B.	KENT	DUNDAS	73 ^a	30
DESTOR	QUE.	ABITIBI	ABITIBI, NON MUN.	61	71
DESTRUCTION BAY	YUKON	YUKON	YUKON, UNORGANIZED	82	72
DETLOR	ONT.	HASTINGS	DUNGANNON	44	48
DEUX-RIVIERES	ONT.	RENFREW	HEAD, CLARA & MARIA	*	146
DEVERE GARDENS	ONT.	NORTHUMBERLAND	MURRAY	65	*
DEVINE CORNER	N.B. - N.B.	KINGS	HAMMOND	38	31
DEVLIN	ONT.	RAINY RIVER	LA VALLEE	54	93
DEWAR LAKE	B.C. - C.B.	CARIBOO	CARIBOO, SUB. A	32	*
DEWITT CORNERS	ONT.	LANARK	BATHURST	69	53
DEWITTVILLE	QUE.	HUNTINGDON	GODMANCHESTER	110	151
DEWOLFE	N.B. - N.B.	CHARLOTTE	ST. JAMES	87	72
DIAMOND CITY	ALTA. - ALB.	DIVISION NO. 2	LETHBRIDGE, COUNTY NO. 26	86	73
DIAMOND COVE	NFLD. - T.N.	DIVISION NO. 3	SUB. 3J - ROSE BLANCHE	119	124
DICKSON	ALTA. - ALB.	DIVISION NO. 8	RED DEER, COUNTY NO. 23	39	45
DIDYME	QUE.	LAC-SAINT-JEAN-OUEST	ST-THOMAS-DIDYME	720	759
DIEPPE	QUE.	IBERVILLE	ST-ALEXANDRE (IBERVILLE)	25	51
DIGBY CORNER	N.B. - N.B.	CARLETON	WILMOT	*	28
DIGDEQUASH	N.B. - N.B.	CHARLOTTE	ST. PATRICK	49	58
DIGNARD SETTLEMENT	N.B. - N.B.	GLOUCESTER	SAUMAREZ	207 ⁺	211
DILDO	NFLD. - T.N.	DIVISION NO. 1	SUB. 1E - HEART'S DELIGHT	878	858
DILDO SOUTH	NFLD. - T.N.	DIVISION NO. 1	SUB. 1Y - WHITBOURNE	257	278
DILIGENT RIVER	N.S. - N.E.	CUMBERLAND	CUMBERLAND, MUN.	208	156

GEOGRAPHICAL IDENTIFICATION AND POPULATION FOR UNINCORPORATED PLACES OF 25 PERSONS AND OVER, 1971 AND 1976
 LOCALISATION ET POPULATION DES LOCALITES NON CONSTITUEES DE 25 HABITANTS ET PLUS, 1971 ET 1976
 (BASED ON 100% DATA - BASE SUR LES DONNEES A 100%)

UNINCORPORATED PLACES LOCALITES NON CONSTITUEES	PROVINCE	CENSUS DIVISION DIVISION DE RECENSEMENT	CENSUS CONSOLIDATED SUBDIVISION: SUBDIVISION DE RECENSEMENT UNIFIEE	POPULATION	
				1971	1976
DINAN BAY	B.C. - C.B.	SKEENA - QUEEN CHARLOTTE	SKEENA - QUEEN CHARLOTTE, SUB. B	*	61
DINGWALL	N.S. - N.E.	VICTORIA	VICTORIA, MUN.	302	285
DINGWELLS MILLS	P.E.I. - I.P.-E.	KINGS	TOWNSHIP 56	29	26
DINORWIC	ONT.	KENORA	KENORA, UNORGANIZED	294	68
DIPPER HARBOUR	N.B. - N.B.	ST. JOHN	MUSQUASH	109	162
DIRLETON	ONT.	OTTAWA - CARLETON	WEST CARLETON	48	26
DIVIDE	N.B. - N.B.	CARLETON	ABERDEEN	49	45
DIXON ROAD TRAILER PARK	B.C. - C.B.	THOMPSON - NICOLA	THOMPSON - NICOLA, SUB. A	*	37
DIXONS CORNERS	ONT.	DUNDAS	MATILDA	54	71
DIXONVILLE	ALTA. - ALB.	DIVISION NO. 15	022. I D	113	56
DOBBINTON	ONT.	BRUCE	ELDERSLIE	47	74
DOBIE	ONT.	TIMISKAMING	GAUTHIER	194	177
DOBSONS CORNER	N.B. - N.B.	WESTMORLAND	SALISBURY	90a	41
DOCK CORNER	P.E.I. - I.P.-E.	PRINCE	TOWNSHIP 4	75	*
DOCK COVE	NFLD. - T.-N.	DIVISION NO. 7	SUB. 7D - ALEXANDER BAY	112	104
DOCTORS COVE	N.S. - N.E.	SHELburne	BARRINGTON	138	154
DODDING SUBDIVISION	B.C. - C.B.	THOMPSON - NICOLA	THOMPSON - NICOLA, SUB. C	433	394
DODDRIDGE	N.S. - N.E.	HANTS	EAST HANTS	20	26
DODGE COVE	B.C. - C.B.	SKEENA - QUEEN CHARLOTTE	SKEENA - QUEEN CHARLOTTE, SUB. A	103	78
DODO LAKES	YUKON	YUKON	YUKON, UNORGANIZED	*	28
DOE LAKE	ONT.	PARRY SOUND	RYERSON	*	28
DOFRED SUBDIVISION	N.B. - N.B.	KINGS	ROTHERSAY	*	72
OOG CREEK	B.C. - C.B.	CARIBOO	CARIBOO, SUB. A	45	*
DOGWOOD	NFLD. - T.-N.	DIVISION NO. 5	SUB. 5F - PASADENA - MIDLAND	*	81
DOGWOOD	B.C. - C.B.	FRASER - CHEAM	FRASER - CHEAM, SUB. A	*	68
DOGWOOD GROVE	B.C. - C.B.	SUNSHINE COAST	SUNSHINE COAST, SUB. A	64	41
DOMAIN	MAN.	DIVISION NO. 10	MACDONALD	49	39
DOMAINE-ASTRAL	QUE.	L'ASSOMPTION	L'ASSOMPTION	38	39
DOMAINE-BARIL	QUE.	ARTHABASKA	ST-LOUIS-DE-BLANDFORD	29	45
DOMAINE-BEAUDOIN-PAPIN	QUE.	L'ASSOMPTION	ST-GERARD-MAGELLA	-	439
DOMAINE-BOULOTS	QUE.	SAINT-AURICE	ST-ELIE	90	108
DOMAINE-CHARBONNEAU	QUE.	MONTCALM	STE-JULIENNE	168 +	159
DOMAINE-CHEZ-BILL	QUE.	TEMISCAMINGUE	TEMISCAMINGUE, NON MUN.	*	144
DOMAINE-CONDOR	QUE.	WOLFE	WOTTON	*	33
DOMAINE-DE-MES-REVES	QUE.	L'ASSOMPTION	ST-LIN	33	27
DOMAINE-DES-BOULEAUX	QUE.	L'ASSOMPTION	ST-LIN	44	60
DOMAINE-DES-FLEURS	QUE.	L'ASSOMPTION	ST-GERARD-MAGELLA	*	56
DOMAINE-DES-LACS	QUE.	VAUDREUIL	STE-MARTHE	*	91
DOMAINE-DES-PINS	QUE.	MEGANTIC	ST-JOSEPH-DE-COLERAINE	*	40
DOMAINE-DES-SAULES	QUE.	IBERVILLE	ST-ANNE-DE-SABREVOIS	*	125
DOMAINE-FLAMINGO	QUE.	ARGENTEUIL	ST-ADOLPHE-D-HOWARD	27	43
DOMAINE FORCIER	QUE.	DRUMMOND	KINGSEY	*	29
DOMAINE-GAGNON	QUE.	L'ASSOMPTION	ST-LIN	49	104
DOMAINE-JOYEUX	QUE.	IBERVILLE	ST-ALEXANDRE (IBERVILLE)	115	193
DOMAINE-JUNEAU	QUE.	SAINT-AURICE	ST-GERARD-DES-LAURENTIDES	11	92
DOMAINE-LA-CANADIENNE	QUE.	ARGENTEUIL	ST-ADOLPHE-D-HOWARD	*	28
DOMAINE-LAFRENIERE	QUE.	JOLIETTE	ST-AMBROISE-DE-KILDARE	*	68
DOMAINE-LAURENTIEN	QUE.	TERREBONNE	SHAWBRIDGE	503	780
DOMAINE-MARSAN = DOMAINE-CHARBONNEAU	QUE.			86	...
DOMAINE-MILLE-JOURS	QUE.	L'ASSOMPTION	ST-LIN	31	58
DOMAINE-MON-REPOS	QUE.	ARTHABASKA	ST-ALBERT-DE-WARWICK	*	63
DOMAINE-OUELLETTE	QUE.	L'ASSOMPTION	ST-GERARD-MAGELLA	154	215
DOMAINE-PARC-BLEU	QUE.	JOLIETTE	STE-MARCELLINE-DE-KILDARE	47	48
DOMAINE-PREVILLE	QUE.	JOLIETTE	ST-AMBROISE-DE-KILDARE	*	153
DOMAINE-QUEVILLON	QUE.	L'ASSOMPTION	LA PLAINE	107	1,120
DOMAINE-RACINE	QUE.	TERREBONNE	STE-SOPHIE (TERREBONNE)	77	100
DOMAINE-SARTIGAN	QUE.	BEAUCE	ST-GEORGES-EST	*	34
DOMAINE-VAL-D'OR	QUE.	VERCHERES	ST-MARC	*	33
DOMAINE-VIGNEAULT	QUE.	NICOLET	ST-SAMUEL	*	26
DOME CREEK	B.C. - C.B.	FRASER - FORT GEORGE	FRASER - FORT GEORGE, SUB. B	95	*
DOMÉ MINES AND EXTENSION = TIMMINS	ONT.			453	...
DOMINION CITY	MAN.	DIVISION NO. 2	FRANKLIN	421	385
DOMINION MAGNESIUM TOWNSITE	ONT.	RENFREW	ROSS	98	*
DOMINIONVILLE	ONT.	GLENGARRY	KENYON	54	48
DOMVILLE	ONT.	GRENVILLE	AUGUSTA	27	37
DONAGH	P.E.I. - I.P.-E.	QUEENS	TOWNSHIP 48	115	118
DONALD	ONT.	HALIBURTON	DYSART, ET AL.	49	53
DONALD	B.C. - C.B.	COLUMBIA - SHUSWAP	COLUMBIA - SHUSWAP, SUB. A	235	171
DONALDSTON	P.E.I. - I.P.-E.	QUEENS	TOWNSHIP 35	75	103
DONAYON	SASK.	DIVISION NO. 12	315. MONTROSE	43	29
DONAYON SUBDIVISION	B.C. - C.B.	CARIBOO	CARIBOO, SUB. A	71	288
DONEGAL	ONT.	PERTH	ELMA	47	49
DONKIN	N.S. - N.E.	CAPE BRETON	CAPE BRETON, MUN.	1,135 +	1,087
DONNACONA-NORD-OUEST	QUE.	PORTNEUF	DONNACONA	81	170
DONOVANS	NFLD. - T.-N.	DIVISION NO. 1	ST. JOHN'S AREA	*	41
DONS TRAILER COURT	B.C. - C.B.	COLUMBIA - SHUSWAP	COLUMBIA - SHUSWAP, SUB. A	*	68
DORCHESTER CAPE	N.B. - N.B.	WESTMORLAND	DORCHESTER	54	35
DORCHESTER CROSSING	N.B. - N.B.	WESTMORLAND	SHEDIAC	574	568
DORCHESTER SUBURB	N.B. - N.B.	WESTMORLAND	DORCHESTER	*	58
DORCHESTER VILLAGE	ONT.	MIDDLESEX	DORCHESTER, NORTH	2,290 +	2,756
DORE LAKE	SASK.	DIVISION NO. 18	DIVISION NO.18. UNORGANIZED	71	125
DORE RIVER SETTLEMENT	B.C. - C.B.	FRASER - FORT GEORGE	FRASER - FORT GEORGE, SUB. B	37	*
DORINTOSH	SASK.	DIVISION NO. 17	588. MEADOW LAKE	87	159
DORKING	ONT.	PERTH	MORNINGTON	30	66
DORLAND	ONT.	LENNOX & ADDINGTON	ADOLPHUSTOWN	74	60

GEOGRAPHICAL IDENTIFICATION AND POPULATION FOR UNINCORPORATED PLACES OF 25 PERSONS AND OVER, 1971 AND 1976
 LOCALISATION ET POPULATION DES LOCALITES NON CONSTITUEES DE 25 HABITANTS ET PLUS, 1971 ET 1976
 (BASED ON 100% DATA - BASE SUR LES DONNEES A 100%)

UNINCORPORATED PLACES LOCALITES NON CONSTITUEES	PROVINCE	CENSUS DIVISION DIVISION DE RECENSEMENT	CENSUS CONSOLIDATED SUBDIVISION SUBDIVISION DE RECENSEMENT UNIFIEE	POPULATION	
				1971	1976
DORLAND	ONT.	OXFORD	SOUTH-WEST OXFORD	193	324
DORN RIDGE	N.B. - N.B.	YORK	DOUGLAS	65 ^a	39
DORTS COVE	N.S. - N.E.	GUYSBOROUGH	GUYSBOROUGH	39	45
DOSQUET	QUE.	LOTBINIERE	ST-OCTAVE-DE-DOSQUET	513	520
DOTING COVE = MUSGRAVE HARBOUR	NFLD. - T.N.			729	...
DOUCETTEVILLE	N.S. - N.E.	DIGBY	DIGBY	122	123
DOUCETVILLE = ROCHEVILLE	N.B. - N.B.			48	...
DOUGLAS	N.B. - N.B.	YORK	DOUGLAS	629 ^a	162
DOUGLAS	ONT.	RENFREW	BROMLEY	307	291
DOUGLAS	MAN.	DIVISION NO. 7	ELTON	237	164
DOUGLAS HARBOUR	N.B. - N.B.	QUEENS	CANNING	46	55
DOUGLAS LAKE	B.C. - C.B.	THOMPSON - NICOLA	THOMPSON - NICOLA, SUB. C	52	65
DOUGLASFIELD	N.B. - N.B.	NORTHUMBERLAND	CHATHAM	238	272
DOUGLASVILLE	N.S. - N.E.	ANNAPOLIS	ANNAPOLIS, MUN.	25	5*
DOURO	ONT.	PETERBOROUGH	DOURO	66	68
DOVER	P.E.I. - I.P.E.	KINGS	TOWNSHIP 63	49	51
DOVER	N.B. - N.B.	WESTMORLAND	DORCHESTER	104	*
DOVER CENTRE	ONT.	KENT	DOVER	53	34
DOVER HILL	N.B. - N.B.	VICTORIA	ANDOVER	32	*
DOW SETTLEMENT	N.B. - N.B.	YORK	CANTERBURY	64	73
DOWNEYVILLE	ONT.	VICTORIA	EMILY	36	62
DOWVILLE = DOW SETTLEMENT	N.B. - N.B.		
DOYLES	NFLD. - T.N.	DIVISION NO. 4	SUB. 4A - CODROY VALLEY	136 +	64
DOYLES BROOK	N.B. - N.B.	NORTHUMBERLAND	NELSON	72	68
DOYLEVILLE	N.B. - N.B.	RESTIGOUCHE	DURHAM	116 ^a	92
DRAGON	QUE.	VAUDREUIL	STE-MADELEINE-DE-RIGAUD	65	86
DRAGON LAKE	B.C. - C.B.	CARIBOO	CARIBOO, SUB. A	13	64
DRAPEAU	QUE.	BONAVENTURE	NOUVELLE	341	328
DREW HARBOUR	B.C. - C.B.	COMOX - STRATHCONA	COMOX - STRATHCONA, SUB. A	87	*
DRIFTWOOD TRAILER COURT	SASK.	DIVISION NO. 15	461. PRINCE ALBERT	*	242
DRISDELLE	N.B. - N.B.	WESTMORLAND	SHEDIAC	66	87
DROMORE	P.E.I. - I.P.E.	QUEENS	TOWNSHIP 37	70	51
DROMORE	ONT.	GREY	EGREMONT	27	25
DRUID	SASK.	DIVISION NO. 13	319. WINSLOW	20	26
DRUM HEAD	N.S. - N.E.	GUYSBOROUGH	GUYSBOROUGH	118	126
DRUMBO	ONT.	OXFORD	BLANDFORD - BLENHEIM	460	397
DRUMMOND	ONT.	LANARK	DRUMMOND	31	25
DRUMMONDVILLE-SUD-OUEST	QUE.	DRUMMOND	ST-NICEPHORE	*	56
DRY GULCH PARK	B.C. - C.B.	EAST KOOTENAY	EAST KOOTENAY, SUB. A	*	100
DUART	ONT.	KENT	ORFORD	123	127
DUBE SETTLEMENT = SIEGAS LAKE SETTLEMENT	N.B. - N.B.		
DUBEE SETTLEMENT	N.B. - N.B.	KINGS	HAVELOCK	28	*
DUBLIN	ONT.	PERTH	HIBBERT	314	282
DUBLIN SHORE	N.S. - N.E.	LUNENBURG	LUNENBURG	136	176
DUBOIS	QUE.	TEMISCAMINGUE	TEMISCAMINGUE, NON MUN.	33	28
DUBREUILVILLE	ONT.	ALGOMA	ALGOMA - UNORGANIZED	654	818
DUCHESNAY	QUE.	PORTNEUF	STE-CATHERINE	159	94
DUCK BAY	MAN.	DIVISION NO. 19	DIVISION NO.19, UNORGANIZED	543	535
DUCK RANGE	B.C. - C.B.	THOMPSON - NICOLA	THOMPSON - NICOLA, SUB. E	71	67
DUCLOS	ALTA. - ALB.	DIVISION NO. 12	087. BONNYVILLE	36	*
DUCLOS # LA PECHE	QUE.			109	...
DUCLOS POINT	ONT.	YORK	GEORGINA	45	70
DUFFIELD	ALTA. - ALB.	DIVISION NO. 11	PARKLAND, COUNTY NO. 31	63	83
DUFFYS CORNER	N.B. - N.B.	SUNBURY	NORTHFIELD	*	123
DUFORD	QUE.	CHARLEVOIX-OUEST	BAIE-ST-PAUL	71	32
DUFORVILLE	N.B. - N.B.	KENT	DUNDAS	93	110
DUFRESNE	MAN.	DIVISION NO. 2	TACHE	55	30
DUFROST	MAN.	DIVISION NO. 2	DE SALABERRY	75	41
DUGAL	QUE.	BONAVENTURE	NOUVELLE	43	*
DUGALD	MAN.	DIVISION NO. 12	SPRINGFIELD	323	328
DUGANVILLE	B.C. - C.B.	CENTRAL KOOTENAY	CENTRAL KOOTENAY, SUB. C	103	73
DUGAS	N.B. - N.B.	GLOUCESTER	NEW BANDON	54	50
DUGAS	QUE.	MONTCALM	ST-JACQUES	131	92
DUGUAYVILLE	N.B. - N.B.	GLOUCESTER	ST. ISIDORE	372	358
DUGUESCLIN	QUE.	GASPE-EST	STE-THERESE-DE-GASPE	230	218
DUGWALL # TIMMINS	ONT.		
DUHAMEL	QUE.	PAPINEAU	DUHAMEL	167	137
DUMBARTON	N.B. - N.B.	CHARLOTTE	DUMBARTON	59	40
DUMFRIES	N.B. - N.B.	YORK	DUMFRIES	257 ^a	98
DUNANY	QUE.	ARGENTEUIL	WENTWORTH	37	36
DUNBAR	ONT.	DUNDAS	WILLIAMSBURGH	80	85
DUNBLANE	P.E.I. - I.P.E.	PRINCE	TOWNSHIP 8	103	46
DUNBOYLE	ONT.	ELGIN	MALAHIDE	*	33
DUNCAN COVE	N.S. - N.E.	HALIFAX	HALIFAX, MUN.	34	49
DUNCHURCH	ONT.	PARRY SOUND	HAGERMAN	128	150
DUNDAS	P.E.I. - I.P.E.	KINGS	TOWNSHIP 55	31	102
DUNDEE	P.E.I. - I.P.E.	KINGS	TOWNSHIP 39	83	47
DUNDEE	N.S. - N.E.	RICHMOND	RICHMOND, MUN.	133	157
DUNDEE	N.B. - N.B.	RESTIGOUCHE	DALHOUSIE	64	124
DUNDEE	QUE.	HUNTINGDON	DUNDEE	28	30
DUNDELA	ONT.	DUNDAS	MATILDA	44	55
DUNDONALD	ONT.	NORTHUMBERLAND	CRAMAHE	37	47
DUNE	QUE.	ILES-DE-LA-MADELEINE	ILES-DE-LA-MADELEINE	224	*
DUNE-DU-SUD	QUE.	ILES-DE-LA-MADELEINE	ILES-DE-LA-MADELEINE	440	*
DUNEDIN	ONT.	SIMCOE	NOTTAWASAGA	86	85

GEOGRAPHICAL IDENTIFICATION AND POPULATION FOR UNINCORPORATED PLACES OF 25 PERSONS AND OVER, 1971 AND 1976
 LOCALISATION ET POPULATION DES LOCALITES NON CONSTITUEES DE 25 HABITANTS ET PLUS, 1971 ET 1976
 (BASED ON 100% DATA - BASE SUR LES DONNEES A 100%)

UNINCORPORATED PLACES LOCALITES NON CONSTITUEES	PROVINCE	CENSUS DIVISION DIVISION DE RECENSEMENT	CENSUS CONSOLIDATED SUBDIVISION SUBDIVISION DE RECENSEMENT UNIFIEE	POPULATION	
				1971	1976
DUNFIELD	Nfld. - T.-N.	DIVISION NO. 7	SUB. 7J - TRINITY	208	208
DUNGANNON	ONT.	HURON	WAWANOSH, WEST	199	208
DUNKERRON	ONT.	SIMCOE	GWILLIMBURY, WEST	30	29
DUNKIN	QUE.	BROME	POTTON	22	55
DUNKLEY	B.C. - C.-B.	CARIBOO	CARIBOO, SUB. A	157	164
DUNLOP	ONT.	HURON	COLBORNE	27	35
DUNLOP # BERESFORD	N.B. - N.-B.			231	...
DUNLOP LAKE # ELLIOT LAKE	ONT.			2	...
DUNMORE	N.S. - N.-E.	ANTIGONISH	ANTIGONISH, MUN.	113	167
DUNMORE	ALTA. - ALB.	DIVISION NO. 1	001. I D	64	89
DUNNES TRAILER PARK	B.C. - C.-B.	NANAIMO	NANAIMO, SUB. B	*	32
DUNPHY	N.B. - N.-B.	NORTHUMBERLAND	BLISSFIELD	30	*
DUNREA	MAN.	DIVISION NO. 5	RIVERSIDE	185	122
DUNROBIN	ONT.	OTTAWA - CARLETON	WEST CARLETON	99	50
DUNSFORD	ONT.	VICTORIA	VERULAM	96	125
DUNSTAFFNAGE	P.E.I. - I.-P.-E.	QUEENS	TOWNSHIP 35	200	108
DUNSTER	B.C. - C.-B.	FRASER - FORT GEORGE	FRASER - FORT GEORGE, SUB. B	40	*
DUNTROON	ONT.	SIMCOE	NOTTAWASAGA	75	109
DUNVEGAN	N.S. - N.-E.	INVERNESS	INVERNESS, MUN.	103	115
DUNVEGAN	ONT.	GLENGARRY	KENYON	72	77
DUPONT	QUE.	JOLIETTE	ST-ALPHONSE-DE-RODRIGUEZ	77	74
DUPRAT	QUE.	ABITIBI	ABITIBI, NON MUN.	403 +	404
DUPUIS CORNER	N.B. - N.-B.	WESTMORLAND	SHEDIAC	218	269
DUPUY	QUE.	ABITIBI	ST-JACQUES-DE-DUPUY	439	440
DURBAN	MAN.	DIVISION NO. 20	SWAN RIVER	95	77
DURELLS ISLAND	N.S. - N.-E.	GUYSBOROUGH	GUYSBOROUGH	*	33
DURET	QUE.	BONAVENTURE	PASPEBIAC	230	273
DURHAM	N.S. - N.-E.	PICTOU	PICTOU, MUN.	146	267 +
DURHAM BRIDGE	N.B. - N.-B.	YORK	ST. MARY'S	182	255
DURHAM CENTRE	N.B. - N.-B.	RESTIGOUCHE	DURHAM	84	105
DURHAM-EST # DUNHAM	QUE.			58	...
DURHAM-SUD	QUE.	DRUMMOND	DURHAM-SUD	461 +	407
DURIEU	B.C. - C.-B.	DEWDNEY - ALOUETTE	DEWDNEY - ALOUETTE, SUB. A	42	78
DURRELL	Nfld. - T.-N.		NOW A CSD - MAINTENANT UNE SDR	270	...
DURRELL SUBDIVISION	B.C. - C.-B.	CARIBOO	CARIBOO, SUB. A	65	53
DUTCH BROOK	N.S. - N.-E.	CAPE BRETON	CAPE BRETON, MUN.	203	164
DUTCH LAKE TRAILER PARK	B.C. - C.-B.	THOMPSON - NICOLA	THOMPSON - NICOLA, SUB. A	56	*
DUTCH SETTLEMENT	N.S. - N.-E.	HALIFAX	HALIFAX, MUN.	441	561
DUTCH VALLEY	N.B. - N.-B.	KINGS	SUSSEX	43	150
DUTRISAC SUBDIVISION # VALLEY EAST	ONT.			249	...
DUVAR	P.E.I. - I.-P.-E.	PRINCE	TOWNSHIP 5	131	130
DUVERNAY	ALTA. - ALB.	DIVISION NO. 10	TWO HILLS, COUNTY NO. 21	52	41
DWIGHT	ONT.	HALIBURTON	SHERBORNE, ETC.	37	*
DWIGHT	ONT.	MUSKOKA	LAKE OF BAYS	121	96
DYER BAY	ONT.	BRUCE	LINDSAY	14	34
DYMENT	ONT.	KENORA	KENORA, UNORGANIZED	104	95
EAGLE	ONT.	ELGIN	ALDBOROUGH	82	132
EAGLE BAY	B.C. - C.-B.	COLUMBIA - SHUSWAP	COLUMBIA - SHUSWAP, SUB. C	130	52
EAGLE CREEK	B.C. - C.-B.	CARIBOO	CARIBOO, SUB. A	62	*
EAGLE HEAD	N.S. - N.-E.	QUEENS	QUEENS, MUN.	110	132
EAGLE HEIGHTS	B.C. - C.-B.	COWICHAN VALLEY	COWICHAN VALLEY, SUB. A	321	517
EAGLE LAKE	ONT.	HALIBURTON	DYSART, ET AL	187	119
EAGLE RIVER	ONT.	KENORA	KENORA, UNORGANIZED	148	146
EAR FALLS	ONT.	KENORA	KENORA, UNORGANIZED	1,479	1,717
EARLSTOWN	QUE.	SHERBROOKE	ASCOT	57	*
EARLTON	ONT.	TIMISKAMING	ARMSTRONG	863	1,008
EARLTON	N.S. - N.-E.	COLCHESTER	COLCHESTER, MUN.	110	61
EARNSCLIFFE	P.E.I. - I.-P.-E.	QUEENS	TOWNSHIP 50	97	89
EAST ADAMSVILLE # ADAMSVILLE	N.B. - N.-B.		
EAST ADVOCATE	N.S. - N.-E.	CUMBERLAND	CUMBERLAND, MUN.	91	95
EAST ALDFIELD # LA PECHE	QUE.			109	...
EAST AMHERST	N.S. - N.-E.	CUMBERLAND	CUMBERLAND, MUN.	166	272
EAST APPLE RIVER	N.S. - N.-E.	CUMBERLAND	CUMBERLAND, MUN.	42	37
EAST BACCARO	N.S. - N.-E.	SHELBURNE	BARRINGTON	145	144
EAST BAY	N.S. - N.-E.	CAPE BRETON	CAPE BRETON, MUN.	293	269
EAST BAY NORTH SIDE	N.S. - N.-E.	CAPE BRETON	CAPE BRETON, MUN.	168	177
EAST BIDEFORD	P.E.I. - I.-P.-E.	PRINCE	TOWNSHIP 12	82	62
EAST BLACKPOOL	B.C. - C.-B.	THOMPSON - NICOLA	THOMPSON - NICOLA, SUB. A	84	77
EAST BRANCH	N.B. - N.-B.	KENT	WELDFORD	34	*
EAST BRANCH ST. NICOLAS RIVER # EAST BRANCH	N.B. - N.-B.		
EAST BRENTON	N.S. - N.-E.	YARMOUTH	YARMOUTH	47	49
EAST BRIGHTON	N.B. - N.-B.	CARLETON	BRIGHTON	85 a	58
EAST BROADWAY	N.S. - N.-E.	CAPE BRETON	CAPE BRETON, MUN.	120	100
EAST BROUGHTON	QUE.	BEAUCE	SACRE-COEUR-DE-JESUS (BEAUCE)	1,380	1,378
EAST CANAAN	N.B. - N.-B.	KINGS	HAVELOCK	36	*
EAST CAPE	QUE.	ILES-DE-LA-MADELEINE	ILES-DE-LA-MADELEINE	31	29
EAST CENTREVILLE	N.B. - N.-B.	CARLETON	WILMOT	90	89
EAST CHESTER	N.S. - N.-E.	LUNENBURG	CHESTER	485	471
EAST CHEZZETCOOK	N.S. - N.-E.	HALIFAX	HALIFAX, MUN.	617	566
EAST CLIFFORD	N.S. - N.-E.	LUNENBURG	LUNENBURG	31	30
EAST COLDSTREAM	N.B. - N.-B.	CARLETON	BRIGHTON	74	65
EAST COLEMAN	ALTA. - ALB.	DIVISION NO. 9	005. I D	423	475
EAST COLLETTE	N.B. - N.-B.	NORTHUMBERLAND	ROGERSVILLE	220 a	86
EAST COULEE	ALTA. - ALB.	DIVISION NO. 5	007. I D	312	261
EAST DALHOUSIE	N.S. - N.-E.	KINGS	KINGS, MUN.	168 +	84

GEOGRAPHICAL IDENTIFICATION AND POPULATION FOR UNINCORPORATED PLACES OF 25 PERSONS AND OVER, 1971 AND 1976
 LOCALISATION ET POPULATION DES LOCALITES NON CONSTITUEES DE 25 HABITANTS ET PLUS, 1971 ET 1976
 (BASED ON 100% DATA - BASE SUR LES DONNEES A 100%)

UNINCORPORATED PLACES LOCALITES NON CONSTITUEES	PROVINCE	CENSUS DIVISION DIVISION DE RECENSEMENT	CENSUS CONSOLIDATED SUBDIVISION. SUBDIVISION DE RECENSEMENT UNIFIEE	POPULATION	
				1971	1976
EAST DOVER	N.S. - N.E.	HALIFAX	HALIFAX, MUN.	202	192
EAST EARLTOWN = MCBAINS CORNER	N.S. - N.E.		
EAST FERRY	N.S. - N.E.	DIGBY	DIGBY	123	103
EAST GLASSVILLE	N.B. - N.B.	CARLETON	ABERDEEN	80	62
EAST GORE	N.S. - N.E.	HANTS	EAST HANTS	96	141
EAST GREEN HARBOUR	N.S. - N.E.	SHELBURNE	SHELBURNE	441	321
EAST HALLS HARBOUR ROAD	N.S. - N.E.	KINGS	KINGS, MUN.	125	122
EAST HAVRE BOUCHER	N.S. - N.E.	ANTIGONISH	ANTIGONISH, MUN.	162	180
EAST HEREFORD	QUE.	COMPTON	HEREFORD	133	133
EAST JEDDORE	N.S. - N.E.	HALIFAX	HALIFAX, MUN.	365	378
EAST JORDAN	N.S. - N.E.	SHELBURNE	SHELBURNE	117	125
EAST KELOWNA # KELOWNA	B.C. - C.B.			826	...
EAST KEMPTVILLE	N.S. - N.E.	YARMOUTH	ARGYLE	125	143
EAST LAHAVE	N.S. - N.E.	LUNENBURG	LUNENBURG	178	175
EAST LAKE AINSLIE	N.S. - N.E.	INVERNESS	INVERNESS, MUN.	53	105
EAST LAWRENCETOWN = LAWRENCETOWN	N.S. - N.E.		
EAST LEICESTER	N.S. - N.E.	CUMBERLAND	CUMBERLAND, MUN.	127	120
EAST LINE	ONT.	ALGOMA	PLUMMER ADDITIONAL	*	25
EAST MAPLETON	N.S. - N.E.	CUMBERLAND	CUMBERLAND, MUN.	28	44
EAST MARGARETSVILLE	N.S. - N.E.	ANNAPOLIS	ANNAPOLIS, MUN.	129	94
EAST MEADOWS	NFLD. - T.N.	DIVISION NO. 1	ST. JOHN'S AREA	450 +	537
EAST MINES STATION	N.S. - N.E.	COLCHESTER	COLCHESTER, MUN.	111	69
EAST MOUNTAIN	N.S. - N.E.	COLCHESTER	COLCHESTER, MUN.	140	117
EAST NEW ANNAN	N.S. - N.E.	COLCHESTER	COLCHESTER, MUN.	30	26
EAST NEWBRIDGE	N.B. - N.B.	CARLETON	NORTHAMPTON	86	71
EAST NOEL	N.S. - N.E.	HANTS	EAST HANTS	*	100
EAST ORO	ONT.	SIMCOE	ORO	66	63
EAST OXFORD	ONT.	GRENVILLE	OXFORD-ON-RIDEAU	*	34
EAST PENNANT	N.S. - N.E.	HALIFAX	HALIFAX, MUN.	33	37
EAST PETPESWICK	N.S. - N.E.	HALIFAX	HALIFAX, MUN.	103	181
EAST POINT	P.E.I. - I.P.E.	KINGS	TOWNSHIP 47	87	69
EAST PORT MEDWAY	N.S. - N.E.	QUEENS	QUEENS, MUN.	67	83
EAST PRESTON	N.S. - N.E.	HALIFAX	HALIFAX, MUN.	939	*
EAST PRINCETON	B.C. - C.B.	OKANAGAN - SIMILKAMEEN	OKANAGAN - SIMILKAMEEN, SUB. C	63	78
EAST PUBNICO	N.S. - N.E.	YARMOUTH	ARGYLE	*	135
EAST QUINAN	N.S. - N.E.	YARMOUTH	ARGYLE	144	140
EAST QUODDY	N.S. - N.E.	HALIFAX	HALIFAX, MUN.	54	52
EAST RIVER POINT	N.S. - N.E.	LUNENBURG	CHESTER	235	214
EAST RIVER SHEET HARBOUR	N.S. - N.E.	HALIFAX	HALIFAX, MUN.	78	89
EAST RIVER ST. MARYS	N.S. - N.E.	PICTOU	PICTOU, MUN.	134	133
EAST ROGERSVILLE = SHEDIAC RIDGE	N.B. - N.B.		
EAST ROYALTY	P.E.I. - I.P.E.	QUEENS	QUEENS - ROYALTY	*	134
EAST ROYALTY ROAD	P.E.I. - I.P.E.	QUEENS	TOWNSHIP 33	*	118
EAST SABLE RIVER	N.S. - N.E.	SHELBURNE	SHELBURNE	18	26
EAST SELKIRK	MAN.	DIVISION NO. 13	ST. CLEMENTS	859 +	901
EAST SHIP HARBOUR	N.S. - N.E.	HALIFAX	HALIFAX, MUN.	172	161
EAST SIDE OF RAGGED ISLAND	N.S. - N.E.	SHELBURNE	SHELBURNE	42	41
EAST SIDE PORT HEBERT	N.S. - N.E.	QUEENS	QUEENS, MUN.	63	51
EAST SKYE GLEN	N.S. - N.E.	INVERNESS	INVERNESS, MUN.	25	32
EAST SOOKE	B.C. - C.B.	CAPITAL	CAPITAL, SUB. C	185 a	27
EAST SOUTHAMPTON	N.S. - N.E.	CUMBERLAND	CUMBERLAND, MUN.	30	*
EAST TRACADIE	N.S. - N.E.	ANTIGONISH	ANTIGONISH, MUN.	139	164
EAST TREMONT	N.S. - N.E.	KINGS	KINGS, MUN.	*	46
EAST UNIACKE	N.S. - N.E.	HANTS	EAST HANTS	256	292
EAST VILLAGE	N.S. - N.E.	COLCHESTER	COLCHESTER, MUN.	47	51
EAST WALLACE	N.S. - N.E.	CUMBERLAND	CUMBERLAND, MUN.	58	38
EAST WALTON	N.S. - N.E.	HANTS	EAST HANTS	146	146
EAST WELLINGTON # NANAIMO	B.C. - C.B.		
EAST WENTWORTH	N.S. - N.E.	CUMBERLAND	CUMBERLAND, MUN.	52	51
EAST WILTSHIRE	P.E.I. - I.P.E.	QUEENS	TOWNSHIP 32	69	59
EASTERVILLE	MAN.	DIVISION NO. 21	DIVISION NO.21, UNORGANIZED	648	565
EASTON	N.S. - N.E.	DIGBY	CLARE	31	41
EASTONS CORNERS	ONT.	GRENVILLE	WOLFORD	119	107
EASTPORT NORTH # EASTPORT	NFLD. - T.N.			98	...
EASTVIEW	ONT.	FRONTENAC	PITTSBURGH	158	164
EASTVILLE	N.S. - N.E.	COLCHESTER	COLCHESTER, MUN.	90	82
EASTWOOD	ONT.	OXFORD	NORWICH	156	105
EATON	QUE.	COMPTON	EATON	97	80
EBENEZER	P.E.I. - I.P.E.	QUEENS	TOWNSHIP 24	176	168
EBENEZER	ONT.	LEEDS	LEEDS & LANSDOWNE, FRONT OF	*	38
EBERTS	ONT.	KENT	CHATHAM (TWP., KENT)	39	31
EBOULEMENTS-CENTRE	QUE.	CHARLEVOIX-OUEST	LES EBOULEMENTS	*	62
ECCLES HILLS	QUE.	MISSISQUOI	FRELIGHTSBURG	*	59
ECHO BAY	ONT.	ALGOMA	MACDONALD, MEREDITH & ABERDEEN		
ECHO LAKE	N.S. - N.E.	HALIFAX	ADDITIONAL HALIFAX, MUN.	493 436	745 1,048+
ECONOMY	N.S. - N.E.	COLCHESTER	COLCHESTER, MUN.	178	168
ECOWI	QUE.	LABELLE	LA MACAZA	*	131
ECUM SECUM	N.S. - N.E.	GUYSBOROUGH	ST. MARYS	236	224
ECUM SECUM = ECUM SECUM BRIDGE	N.S. - N.E.		
ECUM SECUM BRIDGE	N.S. - N.E.	HALIFAX	HALIFAX, MUN.	213	64
ECUM SECUM WEST	N.S. - N.E.	HALIFAX	HALIFAX, MUN.	*	87
EDDIES COVE	NFLD. - T.N.	DIVISION NO. 9	SUB. 9C - STRAIT OF BELLE ISLE	118	106
EDDIES COVE WEST	NFLD. - T.N.	DIVISION NO. 9	SUB. 9G - HAWKE'S BAY - PORT AUX CHOIX	93	62
EDDONTENAJON	B.C. - C.B.	KITIMAT - STIKINE	KITIMAT - STIKINE, SUB. A	180	197
EDEN	ONT.	ELGIN	BAYHAM	116	214

GEOGRAPHICAL IDENTIFICATION AND POPULATION FOR UNINCORPORATED PLACES OF 25 PERSONS AND OVER, 1971 AND 1976
 LOCALISATION ET POPULATION DES LOCALITES NON CONSTITUEES DE 25 HABITANTS ET PLUS, 1971 ET 1976
 (BASED ON 100% DATA - BASE SUR LES DONNEES A 100%)

UNINCORPORATED PLACES LOCALITES NON CONSTITUEES	PROVINCE	CENSUS DIVISION DIVISION DE RECENSEMENT	CENSUS CONSOLIDATED SUBDIVISION SUBDIVISION DE RECENSEMENT UNIFIEE	POPULATION	
				1971	1976
EDEN	MAN.	DIVISION NO. 15	ROSEDALE	108	106
EDEN GROVE	ONT.	BRUCE	BRANT	39	*
EDEN GROVE	ONT.	LEEDS	LEEDS & LANSDOWNE, FRONT OF	*	37
EDEN MILLS	ONT.	WELLINGTON	ERAMOSA	359	332
EDENBURG	SASK.	DIVISION NO. 15	373. ABERDEEN	38	33
EDENVALE	ONT.	SIMCOE	VESPREA	15	35
EDGAR	ONT.	SIMCOE	ORO	76	95
EDGARS MILLS	ONT.	ESSEX	COLCHESTER NORTH	17	25
EDGELEY	SASK.	DIVISION NO. 6	157. SOUTH QU'APPELLE	43	38
EDGETTS LANDING	N.B. - N.B.	ALBERT	HILLSBOROUGH	278 a	115
EDGEWATER	B.C. - C.B.	EAST KOOTENAY	EAST KOOTENAY, SUB. A	346	424
EDGEWOOD	B.C. - C.B.	CENTRAL KOOTENAY	CENTRAL KOOTENAY, SUB. A	109	167
EDGEWOOD PARK	ONT.	PETERBOROUGH	CAVAN	*	186
EDGEWOOD TERRACE = PRINCE GEORGE	B.C. - C.B.			242	...
EDMONDS ADDITION = KAMLOOPS	B.C. - C.B.		
EDVILLE	ONT.	NORTHUMBERLAND	CRAMAHE	26	29
EDWARDS	ONT.	OTTAWA - CARLETON	OSGOODE	68	86
EDWARDS PROJECT	ONT.	OTTAWA - CARLETON	OSGOODE	*	165
EDWARDSVILLE	N.S. - N.E.	CAPE BRETON	CAPE BRETON, MUN.	325	398
EDY'S MILLS	ONT.	LAMBTON	DAWN	43	58
EDZO = RAF. EDZO	N.W.T. - T.N.O.			25	...
EEL RIVER BRIDGE	N.B. - N.B.	NORTHUMBERLAND	HARDWICKE	487 a	348
EEL RIVER COVE	N.B. - N.B.	RESTIGOUCHE	DALHOUSIE	101	100
EGANVILLE STATION	ONT.	RENFREW	GRATTAN	109	86
EGERTON	N.S. - N.E.	PICTOU	PICTOU, MUN.	168	136
EGLINGTON	P.E.I. - I.P.-E.	KINGS	TOWNSHIP 43	61	79
EGMONDVILLE	ONT.	HURON	TUCKERSMITH	492	429
EGMONT	B.C. - C.B.	SUNSHINE COAST	SUNSHINE COAST, SUB. A	171	83
EGMONT BAY	P.E.I. - I.P.-E.	PRINCE	TOWNSHIP 15	185 +	67
EGREMONT	ALTA. - ALB.	DIVISION NO. 13	THORHILD, COUNTY NO. 7	92	57
EGYPTE	QUE.	SHEFFORD	ST-VALERIEN-DE-MILTON	34	60
EIGHT ISLAND LAKE	N.S. - N.E.	GUYSBOROUGH	GUYSBOROUGH	51	52
ELDEE	ONT.	NIPISSING	NIPISSING, UNORGANIZED	17	174
ELDERBANK	N.S. - N.E.	HALIFAX	HALIFAX, MUN.	245	161
ELDERSLEY	SASK.	DIVISION NO. 14	427. TISDALE	28	37
ELDOES TRAILER PARK	ALTA. - ALB.	DIVISION NO. 15	GRANDE PRAIRIE, COUNTY NO. 1	*	252
ELDON	P.E.I. - I.P.-E.	QUEENS	TOWNSHIP 57	164	190
ELDORADO	ONT.	HASTINGS	MADOC	48	78
ELDORADO	SASK.	DIVISION NO. 18	DIVISION NO.18, UNORGANIZED	289	37
ELDORADO PARK = BRAMPTON	ONT.			109	...
ELGIN	N.S. - N.E.	PICTOU	PICTOU, MUN.	45	29
ELGIN	N.B. - N.B.	ALBERT	ELGIN	283	275
ELGIN	ONT.	LEEDS	CROSBY, SOUTH	322	292
ELGIN	MAN.	DIVISION NO. 5	WHITewater	175	163
ELGINBURG	ONT.	FRONTENAC	KINGSTON	148	243
ELGINFIELD	ONT.	MIDDLESEX	BIDDULPH	6	115
ELIE	MAN.	DIVISION NO. 10	CARTIER	349	372
ELIMERE POINT	ONT.	SIMCOE	TAY	*	201
ELIMVILLE	ONT.	HURON	USBORNE	40	41
ELIZABETH	ALTA. - ALB.	DIVISION NO. 12	018. I D	58	248
ELIZABETHVILLE	ONT.	NORTHUMBERLAND	HOPE	54	33
ELK LAKE	ONT.	TIMISKAMING	KIRKLAND LAKE	627	564
ELK VALLEY TRAILER COURT	B.C. - C.B.	EAST KOOTENAY	EAST KOOTENAY, SUB. C	207	275
ELKFORD	B.C. - C.B.		NOW A CSD - MAINTENANT UNE SDR	167	...
ELKO	B.C. - C.B.	EAST KOOTENAY	EAST KOOTENAY, SUB. C	196	200
ELKWATER	ALTA. - ALB.	DIVISION NO. 1	001. I D	98	101
ELLATON	ONT.	HALDIMAND - NORFOLK	DELHI	43	55
ELLERSHOUSE	N.S. - N.E.	HANTS	WEST HANTS	424	530
ELLERSLIE	P.E.I. - I.P.-E.	PRINCE	TOWNSHIP 12	219	193
ELLIOT LAKE	ONT.		NOW A CSD - MAINTENANT UNE SDR	8,727	...
ELLIOTT'S COVE	NFLD. - T.N.	DIVISION NO. 7	SUB. 7L - RANDOM ISLAND	67	99
ELLIOTVALE	P.E.I. - I.P.-E.	KINGS	TOWNSHIP 66	83	68
ELLIS	ONT.	THUNDER BAY	THUNDER BAY, UNORGANIZED	52	35
ELLISVILLE	ONT.	LEEDS	LEEDS & LANSDOWNE, REAR OF	*	29
ELM	ONT.	OTTAWA - CARLETON	WEST CARLETON	17	36
ELM BROOK	N.B. - N.B.	KINGS	SPRINGFIELD	64	*
ELM CREEK	MAN.	DIVISION NO. 9	GREY	318	296
ELM HILL	N.B. - N.B.	QUEENS	HAMPSTEAD	36	47
ELM PINE TRAIL	ONT.	YORK	KING	53	54
ELM VIEW SUBDIVISION = VALLEY EAST	ONT.			467	...
ELMA	ONT.	DUNDAS	WILLIAMSBURGH	63	59
ELMA	MAN.	DIVISION NO. 1	WHITEMOUTH	89	100
ELMFIELD	N.S. - N.E.	PICTOU	PICTOU, MUN.	44	59
ELMIRA	P.E.I. - I.P.-E.	KINGS	TOWNSHIP 47	122	125
ELMIRA	ONT.	WATERLOO	WOOLWICH	4,730	7,034
ELMSDALE	P.E.I. - I.P.-E.	PRINCE	TOWNSHIP 4	403	337
ELMSDALE	N.S. - N.E.	HALIFAX	HALIFAX, MUN.	49	116
ELMSDALE	N.S. - N.E.	HANTS	EAST HANTS	758	944
ELMSIDE	QUE.	PONTIAC	BRISTOL	*	54
ELMSTEAD	ONT.	ESSEX	MAIDSTONE	52	*
ELMSVALE	N.S. - N.E.	HALIFAX	HALIFAX, MUN.	123	132
ELMSVILLE	N.B. - N.B.	CHARLOTTE	ST. PATRICK	50	38
ELMWOOD	P.E.I. - I.P.-E.	QUEENS	TOWNSHIP 31	45	92
ELMWOOD	N.S. - N.E.	LUNENBURG	LUNENBURG	42	39
ELMWOOD	N.B. - N.B.	CARLETON	RICHMOND	78	*

GEOGRAPHICAL IDENTIFICATION AND POPULATION FOR UNINCORPORATED PLACES OF 25 PERSONS AND OVER, 1971 AND 1976
 LOCALISATION ET POPULATION DES LOCALITES NON CONSTITUEES DE 25 HABITANTS ET PLUS, 1971 ET 1976
 (BASED ON 100% DATA - BASE SUR LES DONNEES A 100%)

UNINCORPORATED PLACES LOCALITES NON CONSTITUEES	PROVINCE	CENSUS DIVISION DIVISION DE RECENSEMENT	CENSUS CONSOLIDATED SUBDIVISION SUBDIVISION DE RECENSEMENT UNIFIEE	POPULATION	
				1971	1976
ELMWOOD	ONT.	BRUCE	BRANT	345	423
ELPHIN	ONT.	LANARK	LAVANT, DALHOUSIE & NORTH SHERBROOKE	34	39
ELPHINSTONE	MAN.	DIVISION NO. 15	STRATHCLAIR	299	237
ELSA	YUKON	YUKON	YUKON, UNORGANIZED	298	456
ELSIE	ONT.	HALIBURTON	ANSON, HINDON & MINDEN	25	*
ELVA	MAN.	DIVISION NO. 5	ARTHUR	28	29
EMBARRAS AIRPORT	ALTA. - ALB.	DIVISION NO. 12	018. I D	13	33
EMGREE	NFLD. - T.-N.		NOW A CSD - MAINTENANT UNE SDR	814	...
EMBRO	ONT.	OXFORD	ZORRA	703	800
EMBRUN	ONT.	RUSSELL	RUSSELL	1,452	1,763
EMERALD = EMERALD JUNCTION	P.E.I. - I.P.E.		
EMERALD ESTATES = WHISTLER	B.C. - C.B.			26	...
EMERALD ISLE	ONT.	PETERBOROUGH	ENNSMORE	121	224
EMERALD JUNCTION	P.E.I. - I.P.E.	QUEENS	TOWNSHIP 67	156	179
EMERSON	N.B. - N.-B.	KENT	WELDFORD	52	40
EMLEVILLE	QUE.	BAGOT	ST-PIE	183	142
EMMERTON BEACH	ONT.	BRUCE	HURON	*	29
EMO	ONT.	RAINY RIVER	EMO	768	792
EMORY'S CORNER	B.C. - C.B.	CENTRAL KOOTENAY	CENTRAL KOOTENAY, SUB. B	49	*
EMPIRE VALLEY	B.C. - C.B.	THOMPSON - NICOLA	THOMPSON - NICOLA, SUB. D	34	*
EMSDALE	ONT.	PARRY SOUND	PERRY	208	110
EMYVALE	P.E.I. - I.P.E.	QUEENS	TOWNSHIP 65	107	130
ENCHANT	ALTA. - ALB.	DIVISION NO. 2	014. TABER	54	53
ENDAKO	B.C. - C.B.	BULKLEY - NECHAKO	BULKLEY - NECHAKO, SUB. A	242	228
ENFIELD	N.S. - N.-E.	HALIFAX	HALIFAX, MUN.	362	397
ENFIELD	N.S. - N.-E.	HANTS	EAST HANTS	1,056	1,234
ENFIELD = NEWCASTLE	ONT.			1,056	...
ENGEN	B.C. - C.B.	BULKLEY - NECHAKO	BULKLEY - NECHAKO, SUB. A	19	38
ENGLISH HARBOUR	NFLD. - T.-N.	DIVISION NO. 7	SUB. 7J - TRINITY	113	95
ENGLISH HARBOUR EAST	NFLD. - T.-N.		NOW A CSD - MAINTENANT UNE SDR	217	...
ENGLISH HARBOUR WEST	NFLD. - T.-N.	DIVISION NO. 3	SUB. 3A - BELLE BAY	393	337
ENGLISH HILL = CARBONEAR SUBURB	NFLD. - T.-N.			25	...
ENGLISH POINT	NFLD. - T.-N.	DIVISION NO. 10	SUB. 10A - PINWARE RIVER	84	*
ENGLISH SETTLEMENT	N.B. - N.-B.	YORK	STANLEY	27	29
ENGLISHTOWN	N.S. - N.-E.	VICTORIA	VICTORIA, MUN.	139	135
ENILDA	ALTA. - ALB.	DIVISION NO. 15	017. I D	201	164
ENMORE	P.E.I. - I.P.E.	PRINCE	TOWNSHIP 10	61	94
ENNISHORE ROAD	N.B. - N.-B.	VICTORIA	DRUMMOND	235	209
ENNISKILLEN	N.B. - N.-B.	QUEENS	PETERSVILLE	77	66
ENNISKILLEN = NEWCASTLE	ONT.			167	...
ENNSMORE	ONT.	PETERBOROUGH	ENNSMORE	77	75
ENNOTVILLE	ONT.	WELLINGTON	NICHOL	37	43
ENTERPRISE	ONT.	LENNOX & ADDINGTON	CAMDEN EAST	249	295
ENTERPRISE	N.W.T. - T.N.-O.	FORT SMITH	FORT SMITH, UNORGANIZED	56	82
ENTRANCE	ALTA. - ALB.	DIVISION NO. 14	014. I D	72	81
ENTRELAC	QUE.	MONTCALM	ENTRELACS	*	27
EPSOM	ONT.	DURHAM	SCUGOG	67	53
EPWORTH	NFLD. - T.-N.	DIVISION NO. 2	SUB. 2E - BURIN	242	222
EPWORTH PARK = GRAND BAY	N.B. - N.-B.			66	...
ERAMOSA	ONT.	WELLINGTON	ERAMOSA	84	78
ERBS COVE	N.B. - N.-B.	KINGS	KINGSTON	22	44
ERBSVILLE = WATERLOO	ONT.			82	...
ERICKSON	B.C. - C.B.	CENTRAL KOOTENAY	CENTRAL KOOTENAY, SUB. C	1,095 +	1,008
ERIE = NANTICOKE	ONT.			13	...
ERIKSDALE	MAN.	DIVISION NO. 18	ERIKSDALE	323	303
ERINSVILLE	ONT.	LENNOX & ADDINGTON	SHEFFIELD	54	89
ERINVILLE	N.S. - N.-E.	GUYSBOROUGH	GUYSBOROUGH	66	56
ERITH TIE	ALTA. - ALB.	DIVISION NO. 14	014. I D	38	32
ERNESTOWN	ONT.	LENNOX & ADDINGTON	ERNESTOWN	*	70
ERRINGTON	B.C. - C.B.	NANAIMO	NANAIMO, SUB. B	464	466
ERROL	ONT.	LAMBTON	PLYMPTON	87	414 +
ERSKINE	ALTA. - ALB.	DIVISION NO. 7	STETTLER, COUNTY NO. 6	233	234
ERWOOD	SASK.	DIVISION NO. 14	944. I I D	94	119
ESCOTT	ONT.	LEEDS	ESCOTT, FRONT OF	47	68
ESCOUMINS	QUE.	SAGUENAY	ESCOUMINS	1,968	1,811
ESCUMINAC	N.B. - N.-B.	NORTHUMBERLAND	HARDWICKE	241 +	210
ESCUMINAC	QUE.	BONAVENTURE	ESCUMINAC	42	65
ESCUMINAC-NORD	QUE.	BONAVENTURE	ESCUMINAC	131	94
ESDRAELON	N.B. - N.-B.	CARLETON	ABERDEEN	20	26
ESK	SASK.	DIVISION NO. 10	309. PRAIRIE ROSE	52	30
ESKIMO POINT	N.W.T. - T.N.-O.	KEEWATIN	KEEWATIN, UNORGANIZED	598	835
ESPRIT-SAINT	QUE.	RIMOUSKI	ESPRIT-SAINT	329	277
ESTAIRE	ONT.	SUDBURY (TERRITORIAL DISTRICT)	SUDBURY, UNORGANIZED	175	212
ESTCOURT = POHENEAMOOK	QUE.			607	...
ESTUARY	SASK.	DIVISION NO. 8	232. DEER FORKS	17	32
ETANG-DES-CAPS	QUE.	ILES-DE-LA-MADELEINE	ILES-DE-LA-MADELEINE	216	219
ETANG-DU-NORD	QUE.	ILES-DE-LA-MADELEINE	ILES-DE-LA-MADELEINE	1,070 a	854
ETHEL	ONT.	HURON	GREY	184	189
ETHEL PARK	ONT.	DURHAM	BROCK	*	234
ETON COURT	ONT.	LAMBTON	PLYMPTON	*	70
ETZIKOM	ALTA. - ALB.	DIVISION NO. 1	FORTY MILE, COUNTY NO. 8	92	69
EUGENIA	ONT.	GREY	ARTEMESIA	128	190
EUREKA	N.S. - N.-E.	PICTOU	PICTOU, MUN.	298	263
EUSTIS	QUE.	SHERBROOKE	ASCOT	37	41
EVA LAKE	ONT.	RAINY RIVER	RAINY RIVER, UNORGANIZED	53	106

GEOGRAPHICAL IDENTIFICATION AND POPULATION FOR UNINCORPORATED PLACES OF 25 PERSONS AND OVER, 1971 AND 1976
 LOCALISATION ET POPULATION DES LOCALITES NON CONSTITUEES DE 25 HABITANTS ET PLUS, 1971 ET 1976
 (BASED ON 100% DATA - BASE SUR LES DONNEES A 100%)

UNINCORPORATED PLACES LOCALITES NON CONSTITUEES	PROVINCE	CENSUS DIVISION DIVISION DE RECENSEMENT	CENSUS CONSOLIDATED SUBDIVISION SUBDIVISION DE RECENSEMENT UNIFIEE	POPULATION	
				1971	1976
EVANDALE	N.B. - N.B.	KINGS	GREENWICH	33	58
EVANGELINE	N.B. - N.B.	GLOUCESTER	INKERMAN	298	373
EVANGELINE	N.B. - N.B.	WESTMORLAND	SHEDIAC	117	122
EVANSTON	N.S. - N.E.	RICHMOND	RICHMOND, MUN.	214	212
EVERETT	N.B. - N.B.	VICTORIA	LORNE	51	56
EVERETT	ONT.	SIMCOE	TOSORONTIO	405	428
EVERGLADE TRAILER PARK	B.C. - C.B.	DEWDNEY - ALOUETTE	DEWDNEY - ALOUETTE, SUB. A	*	48
EVERGREEN PLACE	MAN.	DIVISION NO. 18	GIMLI	298	95
EVERGREEN POINT	ONT.	ESSEX	GOSFIELD SOUTH	89	*
EVERGREEN TRAILER PARK	ALTA. - ALB.	DIVISION NO. 11	090. STURGEON	-	902
EVERGREEN VILLAGE	NFLD. - T.N.	DIVISION NO. 1	ST. JOHN'S AREA	*	404
EVERSLEY	ONT.	YORK	KING	60	47
EVERTON	ONT.	WELLINGTON	ERAMOSA	114	170
EXLOU	B.C. - C.B.	THOMPSON - NICOLA	THOMPSON - NICOLA, SUB. A	50	*
EXMOOR	N.B. - N.B.	NORTHUMBERLAND	NORTHESK	170a	93
EXSHAW	ALTA. - ALB.	DIVISION NO. 9	008. I D	548	389
EXTENSION	B.C. - C.B.	NANAIMO	NANAIMO, SUB. A	181	182
EYRE PARK = COVERDALE	ONT.			70	...
FABRE	QUE.	TEMISCAMINGUE	ST.EDOUARD-DE-FABRE	206	167
FABYAN	ALTA. - ALB.	DIVISION NO. 7	061. WAINWRIGHT	80	63
FACTORYDALE	N.S. - N.E.	KINGS	KINGS, MUN.	126	120
FADDEN TOWN	QUE.	MISSISSQUOI	NOYAN	*	68
FAIR HAVEN	NFLD. - T.N.	DIVISION NO. 1	SUB. 1A - ISTHMUS OF AVALON	142	154
FAIR VIEW	N.B. - N.B.	ST. JOHN	ST. MARTINS	19 +	42
FAIRBAIRN MEADOWS	ONT.	PETERBOROUGH	SMITH	*	113
FAIRBANK	NFLD. - T.N.	DIVISION NO. 8	SUB. 8H - NEW WORLD ISLAND	264	317
FAIRBRIDGE	B.C. - C.B.	COWICHAN VALLEY	COWICHAN VALLEY, SUB. A	119	80
FAIRFIELD	P.E.I. - I.P.E.	KINGS	TOWNSHIP 47	45	31
FAIRFIELD	N.B. - N.B.	ST. JOHN	ST. MARTINS	148 +	198
FAIRFIELD EAST	ONT.	LEEDS	ELIZABETHTOWN	*	43
FAIRGROUND	ONT.	HALDIMAND - NORFOLK	NORFOLK	97	88
FAIRHAVEN	N.B. - N.B.	CHARLOTTE	WEST ISLES	118	137
FAIRHAVEN EAST SUBDIVISION	ALTA. - ALB.	DIVISION NO. 11	090. STURGEON	*	70
FAIRHAVEN WEST SUBDIVISION	ALTA. - ALB.	DIVISION NO. 11	090. STURGEON	*	27
FAIRHOLME	ONT.	PARRY SOUND	HAGERMAN	49	*
FAIRHOLME	SASK.	DIVISION NO. 17	498. PARKDALE	51	31
FAIRISLE	N.B. - N.B.	NORTHUMBERLAND	ALNWICK	444	569
FAIRMONT SPRINGS	B.C. - C.B.	EAST KOOTENAY	EAST KOOTENAY, SUB. A	62	107
FAIRMOUNT	N.S. - N.E.	ANTIGONISH	ANTIGONISH, MUN.	34	51
FAIRVIEW	P.E.I. - I.P.E.	QUEENS	TOWNSHIP 65	72	63
FAIRVIEW SUBDIVISION	ALTA. - ALB.	DIVISION NO. 2	LETHBRIDGE, COUNTY NO. 26	160	160
FAIRVIEW SUBDIVISION	B.C. - C.B.	CENTRAL KOOTENAY	CENTRAL KOOTENAY, SUB. A	73	121
FAIRY GLEN	SASK.	DIVISION NO. 14	458. WILLOW CREEK	42	49
FALCON LAKE	MAN.	DIVISION NO. 1	DIVISION NO.01, UNORGANIZED	159	149
FALCON PARK	B.C. - C.B.	COMOX - STRATHCONA	COMOX - STRATHCONA, SUB. C	95	126
FALCONBRIDGE = NICKEL CENTRE	ONT.			1,136	...
FALKLAND	ONT.	BRANT	BURFORD	65	91
FALKLAND	B.C. - C.B.	COLUMBIA - SHUSWAP	COLUMBIA - SHUSWAP, SUB. C	375	456
FALKLAND RIDGE	N.S. - N.E.	ANNAPOLIS	ANNAPOLIS, MUN.	105	98
FALL RIVER	N.S. - N.E.	HALIFAX	HALIFAX, MUN.	969	1,060
FALLBROOK	ONT.	LANARK	BATHURST	53	66
FALLOWFIELD	ONT.	OTTAWA - CARLETON	NEPEAN	296	293
FALMOUTH	N.S. - N.E.	HANTS	WEST HANTS	759	1,017
FALUN	ALTA. - ALB.	DIVISION NO. 11	WETASKIWIN, COUNTY NO. 10	*	44
FAMILEX = MISTASSINI	QUE.		
FANNING BROOK	P.E.I. - I.P.E.	KINGS	TOWNSHIP 38	48	54
FANNY BAY	B.C. - C.B.	COMOX - STRATHCONA	COMOX - STRATHCONA, SUB. C	93	72
FANNYSTELLE	MAN.	DIVISION NO. 9	GREY	106	125
FAREWELL	ONT.	WELLINGTON	ARTHUR	20	28
FARLEY	QUE.	GATINEAU	MESSINE	125	98
FARM POINT	QUE.	GATINEAU	HULL, PARTIE OUEST	290	372
FARMERSTON = JACKSONTOWN	N.B. - N.B.		
FARMINGTON	P.E.I. - I.P.E.	KINGS	TOWNSHIP 42	90	96
FARMINGTON	N.S. - N.E.	LUNENBURG	LUNENBURG	164	157
FARMVILLE	N.S. - N.E.	LUNENBURG	LUNENBURG	28	27
FARNHAM CENTRE	QUE.	BROME	ADAMSVILLE	64	29
FARNHAM SETTLEMENT	N.B. - N.B.	SUNBURY	BURTON	85	66
FARNHAM-EST	QUE.	MISSISSQUOI	RAINVILLE	249	304
FARQUHAR	ONT.	HURON	USBORNE	19	30
FARRELTON = LA PECHE	QUE.			138	...
FASSETT	QUE.	PAPINEAU	N.-D.-DE-BON-SECOURS, PARTIE NORD	429	501
FATIMA	QUE.	ILES-DE-LA-MADELEINE	ILES-DE-LA-MADELEINE	1,239	1,345
FAUBOURG-DU-MOULIN	QUE.	BELLECHASSE	ST.-GERVAIS & PROTAIS	71	46
FAUCHER	QUE.	BELLECHASSE	N.-D.-AUXILIATRICE-DE-BUCKLAND	123	108
FAULDER	B.C. - C.B.	OKANAGAN - SIMILKAMEEN	OKANAGAN - SIMILKAMEEN, SUB. A	15	34+
FAUQUIER	ONT.	COCHRANE	COCHRANE, UNORGANIZED	643	620
FAUQUIER	B.C. - C.B.	CENTRAL KOOTENAY	CENTRAL KOOTENAY, SUB. A	155	146
FAUST	ALTA. - ALB.	DIVISION NO. 15	017. I D	353	298
FAUVEL	QUE.	BONAVENTURE	BONAVENTURE	160a	51
FAUXBURG	N.S. - N.E.	LUNENBURG	LUNENBURG	130	168
FAWCETT	ALTA. - ALB.	DIVISION NO. 13	092. WESTLOCK	141	129
FAWCETT HILL	N.B. - N.B.	WESTMORLAND	SALISBURY	51	40
FAWCETTVILLE	ONT.	PRINCE EDWARD	HALLOWELL	120	118
FEDERAL	ALTA. - ALB.	DIVISION NO. 7	PAINTEARTH, COUNTY NO. 18	*	25
FELIX COVE = PORT AU PORT W. - AGUATHANA...	NFLD. - T.N.			286	...

GEOGRAPHICAL IDENTIFICATION AND POPULATION FOR UNINCORPORATED PLACES OF 25 PERSONS AND OVER, 1971 AND 1976
 LOCALISATION ET POPULATION DES LOCALITES NON CONSTITUEES DE 25 HABITANTS ET PLUS, 1971 ET 1976
 (BASED ON 100% DATA - BASE SUR LES DONNEES A 100%)

UNINCORPORATED PLACES LOCALITES NON CONSTITUEES	PROVINCE	CENSUS DIVISION DIVISION DE RECENSEMENT	CENSUS CONSOLIDATED SUBDIVISION SUBDIVISION DE RECENSEMENT UNIFIEE	POPULATION	
				1971	1976
FELLERS HEIGHTS	B.C. - C.B.	PEACE RIVER - LIARD	PEACE RIVER - LIARD, SUB. B	54	*
FELLOWS	ONT.	LENNOX & ADDINGTON	ERNESTOWN	41	*
FELTZEN SOUTH	N.S. - N.E.	LUNENBURG	LUNENBURG	109	124
FENELLA	ONT.	NORTHUMBERLAND	HALDIMAND	35	52
FENNELL'S CORNERS	ONT.	SIMCOE	INNISFIL	56	69
FENWICK	N.S. - N.E.	CUMBERLAND	CUMBERLAND, MUN.	208	233
FERGUSON FALLS	ONT.	LANARK	DRUMMOND	36	48
FERGUSONS COVE	N.S. - N.E.	HALIFAX	HALIFAX, MUN.	154	100
FERLAND	QUE.	CHICOUTIMI	CHICOUTIMI, NON MUN.	125	217
FERLAND	ONT.	THUNDER BAY	THUNDER BAY, UNORGANIZED	87	68
FERMEUSE	NFLD. - T.N.	DIVISION NO. 1	SUB. 1U - SOUTHERN SHORE	498 +	527 +
FERMOY	ONT.	FRONTENAC	BEDFORD	31	31
FERN GLEN	ONT.	PARRY SOUND	MCMURRICH	27	*
FERNDALE	ONT.	BRUCE	EASTNOR	90	72
FERNDALE	ONT.	SIMCOE	VESPREA	82	*
FERNDALE	B.C. - C.B.	FRASER - FORT GEORGE	FRASER - FORT GEORGE, SUB. A	36	*
FERNDALE # CALEDON	ONT.			44	*
FERNDON	QUE.	MISSISSQUOI	RAINVILLE	*	57
FERNWOOD	P.E.I. - I.P.-E.	PRINCE	TOWNSHIP 26	70	79
FERRIER ACRES	ALTA. - ALB.	DIVISION NO. 8	010. 1 D	*	111
FERRY ROAD	N.B. - N.B.	NORTHUMBERLAND	NEWCASTLE	520 a	291
FERRYLAND	NFLD. - T.N.		NOW A CSD - MAINTENANT UNE SDR	716	...
FESSERTON	ONT.	SIMCOE	TAY	232	195
FEUILLE D'ERABLE	QUE.	DORCHESTER	ST-ODILON-DE-CRANBOURNE	*	100
FEVERSHAM	ONT.	GREY	OSPREY	161	185
FICKO	ONT.	OTTAWA - CARLETON	GLOUCESTER	*	74
FIELD	ONT.	NIPISSING	NIPISSING, UNORGANIZED	655	568
FIELD	B.C. - C.B.	COLUMBIA - SHUSWAP	COLUMBIA - SHUSWAP, SUB. A	358	284
FIELDING	N.B. - N.B.	CARLETON	KENT	215	173
FIELDVILLE	QUE.	GATINEAU	LOW	43	35
FIFE	B.C. - C.B.	KOOTENAY BOUNDARY	KOOTENAY BOUNDARY, SUB. B	*	32
FIFE BAY	ONT.	PETERBOROUGH	SMITH	*	294
FIGUERY	QUE.	ABITIBI	ST-MARC-DE-FIGUERY	146	98
FINGAL	ONT.	ELGIN	SOUTHWOLD	322	345
FINGERBOARD	ONT.	VICTORIA	MARIPOSA	*	29
FINK COVE = KETCH HARBOUR	N.S. - N.E.		
FINMARK	ONT.	THUNDER BAY	THUNDER BAY, UNORGANIZED	100	27
FIR MOUNTAIN	SASK.	DIVISION NO. 3	044. WAYERLEY	*	39
FIRESIDE	B.C. - C.B.	PEACE RIVER - LIARD	PEACE RIVER - LIARD, SUB. A	21	33
FIRST PENINSULA	N.S. - N.E.	LUNENBURG	LUNENBURG	148	178
FIRST SOUTH	N.S. - N.E.	LUNENBURG	LUNENBURG	418	428
FIRVALE	B.C. - C.B.	CENTRAL COAST	CENTRAL COAST, SUB. A	43	49
FISCHOT ISLANDS	NFLD. - T.N.	DIVISION NO. 9	SUB. 9F - RODDICKTON - CANADA BAY	117	43
FISH LAKE	B.C. - C.B.	CARIBOO	CARIBOO, SUB. B	*	54
FISHER BRANCH	MAN.	DIVISION NO. 18	FISHER	485	529
FISHER MILLS # CAMBRIDGE	ONT.		
FISHERMANS HARBOUR	N.S. - N.E.	GUYSBOROUGH	ST. MARY'S	47	58
FISHERVILLE # HALDIMAND	ONT.			232	...
FISHING LAKE	ALTA. - ALB.	DIVISION NO. 12	018. 1 D	69	*
FISKE	SASK.	DIVISION NO. 12	288. PLEASANT VALLEY	85	83
FITCH BAY	QUE.	STANSTEAD	STANSTEAD	155	103
FITZPATRICK	QUE.	CHAMPLAIN	HAUTE-AURICIE	*	26
FITZROY HARBOUR	ONT.	OTTAWA - CARLETON	WEST CARLETON	317	431
FIVE FINGERS	N.B. - N.B.	RESTIGOUCHE	ST. QUENTIN	148	157
FIVE HOUSES	P.E.I. - I.P.-E.	KINGS	TOWNSHIP 42	33	27
FIVE HOUSES	N.S. - N.E.	LUNENBURG	LUNENBURG	49	48
FIVE ISLAND LAKE	N.S. - N.E.	HALIFAX	HALIFAX, MUN.	117	*
FIVE ISLANDS	N.S. - N.E.	COLCHESTER	COLCHESTER, MUN.	199	168
FIVE MILE RIVER	N.S. - N.E.	HANTS	EAST HANTS	53	80
FIVE POINTS	N.B. - N.B.	ALBERT	COVERDALE	54	72
FLAMBORO CENTRE	ONT.	HAMILTON - WENTWORTH	FLAMBOROUGH	106	70
FLAT BAY	NFLD. - T.N.	DIVISION NO. 4	SUB. 4C - ST. GEORGE'S	357	385
FLAT BAY WEST	NFLD. - T.N.	DIVISION NO. 4	SUB. 4C - ST. GEORGE'S	*	100
FLAT CREEK	YUKON	YUKON	YUKON, UNORGANIZED	71	*
FLAT RIVER	P.E.I. - I.P.-E.	QUEENS	TOWNSHIP 60	163	138
FLAT ROCK	NFLD. - T.N.		NOW A CSD - MAINTENANT UNE SDR	680	...
FLATBUSH	ALTA. - ALB.	DIVISION NO. 15	017. 1 D	70	42
FLATLANDS	N.B. - N.B.	RESTIGOUCHE	ADDINGTON	280	250
FLATROCK	NFLD. - T.N.	DIVISION NO. 1	SUB. 1H - CARBONEAR	120	113
FLEET	ALTA. - ALB.	DIVISION NO. 7	PAINTERTH, COUNTY NO. 18	47	39
FLEMING PARK	ALTA. - ALB.	DIVISION NO. 11	PARKLAND, COUNTY NO. 31	*	114
FLEMMING	N.B. - N.B.	MADAWASKA	NOTRE DAME DE LOURDES	43	*
FLETCHER	ONT.	KENT	TILBURY EAST	100	78
FLETCHERS LAKE	N.S. - N.E.	HALIFAX	HALIFAX, MUN.	394	444
FLEURANT	QUE.	BONAVENTURE	ESCUMINAC	77	66
FLINTON	ONT.	LENNOX & ADDINGTON	KALADAR, ANGLESEA & EFFINGHAM	156	204
FLOOD	B.C. - C.B.	FRASER - CHEAM	FRASER - CHEAM, SUB. A	295	161
FLORADALE	ONT.	WATERLOO	WOOLWICH	209	196
FLORAL PARK	ONT.	SIMCOE	RAMA	*	44
FLORENCE	N.S. - N.E.	CAPE BRETON	CAPE BRETON, MUN.	1,958	2,111
FLORENCE	ONT.	LAMBTON	EUPHEMIA	196	199
FLORENCEVILLE # SUNSHINE ACRES	N.B. - N.B.			118	...
FLUME RIDGE	N.B. - N.B.	CHARLOTTE	DUMBARTON	55	45
FLYING SHOT	ALTA. - ALB.	DIVISION NO. 15	GRANDE PRAIRIE, COUNTY NO. 1	66	73
FOLDEN CORNERS	ONT.	OXFORD	SOUTH-WEST OXFORD	101	120

GEOGRAPHICAL IDENTIFICATION AND POPULATION FOR UNINCORPORATED PLACES OF 25 PERSONS AND OVER, 1971 AND 1976
 LOCALISATION ET POPULATION DES LOCALITES NON CONSTITUEES DE 25 HABITANTS ET PLUS, 1971 ET 1976
 (BASED ON 100% DATA - BASE SUR LES DONNEES A 100%)

UNINCORPORATED PLACES LOCALITES NON CONSTITUEES	PROVINCE	CENSUS DIVISION DIVISION DE RECENSEMENT	CENSUS CONSOLIDATED SUBDIVISION SUBDIVISION DE RECENSEMENT UNIFIEE	POPULATION	
				1971	1976
FOLEY BROOK	N.B. - N.B.	VICTORIA	DENMARK	27	28
FOLEYET	ONT.	SUDBURY (TERRITORIAL DISTRICT)	SUDBURY, UNORGANIZED	637	538
FOLLY LAKE	N.S. - N.E.	COLCHESTER	COLCHESTER, MUN.	72	55
FOLLY MOUNTAIN	N.S. - N.E.	COLCHESTER	COLCHESTER, MUN.	23	34
FOND DU LAC	SASK.	DIVISION NO. 18	DIVISION NO.18, UNORGANIZED	328	449
FOND-DES-ORMES	QUE.	RIMOUSKI	RIMOUSKI, NON MUN.	60	63
FONTAINEBLEAU	QUE.	WOLFE	FONTAINEBLEAU	109	112
FOOT CAPE	N.S. - N.E.	INVERNESS	INVERNESS, MUN.	43	52
FOOTE SUBDIVISION	B.C. - C.B.	THOMPSON - NICOLA	THOMPSON - NICOLA, SUB. A	57	53
FOOTES BAY	ONT.	MUSKOKA	MUSKOKA LAKES	171	48
FOOTNER LAKE	ALTA. - ALB.	DIVISION NO. 15	023. I D	59	*
FORBES POINT	N.S. - N.E.	SHELburne	BARRINGTON	78	73
FORBES SUBDIVISION	N.B. - N.B.	YORK	NEW MARYLAND	*	205
FORBES SUBDIVISION	B.C. - C.B.	CARIBOO	CARIBOO, SUB. A	51	69
FORD BANK	N.B. - N.B.	KENT	WELDFORD	46	28
FORDS MILLS	N.B. - N.B.	KENT	WELDFORD	76 ^a	29
FORDVIEW	N.S. - N.E.	INVERNESS	INVERNESS, MUN.	118	88
FORDWICH	ONT.	HURON	HOWICK	325	412
FOREMAN	B.C. - C.B.	FRASER - FORT GEORGE	FRASER - FORT GEORGE, SUB. A	*	61
FOREST CITY	N.B. - N.B.	YORK	NORTH LAKE	55	40
FOREST ESTATES MOBILE HOMES	ONT.	OXFORD	BLANDFORD - BLENHEIM	*	211
FOREST FIELD	NFLD. - T.N.	DIVISION NO. 1	SUB. 1W - ST. MARY'S	32	42
FOREST GLADE	N.S. - N.E.	ANNAPOLIS	ANNAPOLIS, MUN.	74	48
FOREST GLEN	N.S. - N.E.	COLCHESTER	COLCHESTER, MUN.	*	53 +
FOREST GLEN	N.S. - N.E.	YARMOUTH	YARMOUTH	122	101
FOREST GROVE	B.C. - C.B.	CARIBOO	CARIBOO, SUB. A	238	366
FOREST HARBOUR	ONT.	SIMCOE	TAY	*	78
FOREST HILL	P.E.I. - I.P.E.	KINGS	TOWNSHIP 41	89	28
FOREST HILL	N.S. - N.E.	KINGS	KINGS, MUN.	236	249
FOREST HILL	N.B. - N.B.	ALBERT	ELGIN	32	31
FOREST HOME	N.S. - N.E.	KINGS	KINGS, MUN.	66	86
FOREST HOME	ONT.	SIMCOE	ORILLIA	138	138
FOREST LAWN TRAILER COURT	B.C. - C.B.	PEACE RIVER - LIARD	PEACE RIVER - LIARD, SUB. A	146	88
FOREST LEA	ONT.	RENFREW	ALICE & FRASER	*	34
FOREST WEST DEVELOPMENT	ALTA. - ALB.	DIVISION NO. 13	LAC STE. ANNE, COUNTY NO. 28	*	37
FORESTDALE	B.C. - C.B.	BULKLEY - NECHAKO	BULKLEY - NECHAKO, SUB. C	41	35
FORESTER'S FALLS	ONT.	RENFREW	ROSS	164	148
FORESTON	N.B. - N.B.	CARLETON	ABERDEEN	28	37
FORESTVILLE	ONT.	HALDIMAND - NORFOLK	DELHI	41	53
FORGAN	SASK.	DIVISION NO. 8	257. MONET	50	25
FORK RIVER	MAN.	DIVISION NO. 17	MOSSEY RIVER	128	90
FORKS BADDECK	N.S. - N.E.	VICTORIA	VICTORIA, MUN.	50	37
FORMOSA	ONT.	BRUCE	CULROSS	370	395
FORREST STATION	MAN.	DIVISION NO. 7	ELTON	58	72
FORRESTERS POINT	NFLD. - T.N.	DIVISION NO. 9	SUB. 9C - STRAIT OF BELLE ISLE	202	255
FORT AUGUSTUS	P.E.I. - I.P.E.	QUEENS	TOWNSHIP 36	117	185
FORT CHIPWEYAN	ALTA. - ALB.	DIVISION NO. 12	018. I D	1,122	1,179
FORT CHURCHILL	MAN.	DIVISION NO. 23	DIVISION NO.23, UNORGANIZED	1,166	201
FORT ELLIS	N.S. - N.E.	COLCHESTER	COLCHESTER, MUN.	148	161
FORT FRANKLIN	N.W.T. - T.N.O.		NOW A CSD - MAINTENANT UNE SDR	339	...
FORT FRASER	B.C. - C.B.	BULKLEY - NECHAKO	BULKLEY - NECHAKO, SUB. A	385	443
FORT GOOD HOPE	N.W.T. - T.N.O.	INUUVIK	INUUVIK, UNORGANIZED	327	440
FORT KENT	ALTA. - ALB.	DIVISION NO. 12	087. BONNYVILLE	113	111
FORT LANGLEY	B.C. - C.B.	CENTRAL FRASER VALLEY	LANGLEY	1,342	2,072
FORT LAWRENCE	N.S. - N.E.	CUMBERLAND	CUMBERLAND, MUN.	222	244
FORT LIARD	N.W.T. - T.N.O.	FORT SMITH	FORT SMITH, UNORGANIZED	263	296
FORT MCKAY	ALTA. - ALB.	DIVISION NO. 12	018. I D	200	166
FORT MCMURRAY AIRPORT	ALTA. - ALB.	DIVISION NO. 12	018. I D	38	*
FORT MCPHERSON	N.W.T. - T.N.O.	INUUVIK	INUUVIK, UNORGANIZED	679	704
FORT NORMAN	N.W.T. - T.N.O.	INUUVIK	INUUVIK, UNORGANIZED	248	230
FORT PROVIDENCE	N.W.T. - T.N.O.	FORT SMITH	FORT SMITH, UNORGANIZED	587	598
FORT RESOLUTION	N.W.T. - T.N.O.	FORT SMITH	FORT SMITH, UNORGANIZED	623	497
FORT RUPERT	B.C. - C.B.	MOUNT WADDINGTON	MOUNT WADDINGTON, SUB. B	*	69
FORT SASKATCHEWAN SETTLEMENT	ALTA. - ALB.	DIVISION NO. 11	090. STURGEON	122	71
FORT SIMPSON	N.W.T. - T.N.O.		NOW A CSD - MAINTENANT UNE SDR	747	...
FORT STEELE	B.C. - C.B.	EAST KOOTENAY	EAST KOOTENAY, SUB. B	53	40
FORT STEWART	ONT.	HASTINGS	CARLOW	40	38
FORT TRAILER PARK	B.C. - C.B.	BULKLEY - NECHAKO	BULKLEY - NECHAKO, SUB. A	*	79
FORT VERMILION	ALTA. - ALB.	DIVISION NO. 15	023. I D	740	729
FORT-CHIMO	QUE.	NOUVEAU-QUEBEC	NOUVEAU-QUEBEC, NON MUN.	693	867
FORT-COULONGE-NORD-EST	QUE.	PONTIAC	MANSFIELD & PONTEFRAC	586	635
FORTEAU	NFLD. - T.N.		NOW A CSD - MAINTENANT UNE SDR	312	...
FORTIES	N.S. - N.E.	LUNENBURG	CHESTER	195	165
FORTUNE	P.E.I. - I.P.E.	KINGS	TOWNSHIP 56	66	58
FORTUNE BRIDGE	P.E.I. - I.P.E.	KINGS	TOWNSHIP 43	181	93
FORTUNE COVE	P.E.I. - I.P.E.	PRINCE	TOWNSHIP 5	83	60
FORTUNE HARBOUR	NFLD. - T.N.	DIVISION NO. 8	SUB. 8E - NOTRE DAME BAY CENTRE	130	155
FOSTERS POINT # HARCOURT	NFLD. - T.N.		
FOSTERVILLE	N.B. - N.B.	YORK	NORTH LAKE	71	84
FOUNTAIN BEACH	ONT.	SIMCOE	MARA	39	*
FOUNTAIN ROAD	N.S. - N.E.	CUMBERLAND	CUMBERLAND, MUN.	37	80 +
FOUR FALLS	N.B. - N.B.	VICTORIA	GRAND FALLS	97	79
FOUR MILE	B.C. - C.B.	KOOTENAY BOUNDARY	KOOTENAY BOUNDARY, SUB. A	51	58
FOUR MILE CREEK POINT	B.C. - C.B.	CENTRAL KOOTENAY	CENTRAL KOOTENAY, SUB. B	37	29
FOUR ROADS	N.B. - N.B.	GLOUCESTER	INKERMAN	197	117

GEOGRAPHICAL IDENTIFICATION AND POPULATION FOR UNINCORPORATED PLACES OF 25 PERSONS AND OVER, 1971 AND 1976
 LOCALISATION ET POPULATION DES LOCALITES NON CONSTITUEES DE 25 HABITANTS ET PLUS, 1971 ET 1976
 (BASED ON 100% DATA - BASE SUR LES DONNEES A 100%)

UNINCORPORATED PLACES LOCALITES NON CONSTITUEES	PROVINCE	CENSUS DIVISION DIVISION DE RECENSEMENT	CENSUS CONSOLIDATED SUBDIVISION SUBDIVISION DE RECENSEMENT UNIFIEE	POPULATION	
				1971	1976
FOURCHU NORTH = NORTH FOURCHU	N.S. - N.E.		
FOURNIER	ONT.	PRESCOTT	PLANTAGENET, SOUTH	252	225
FOURTEEN ISLAND LAKE	QUE.	TERREBONNE	ST-HIPPOLYTE	104	141
FOURTH CHUTE	ONT.	RENFREW	WILBERFORCE	*	28
FOX BROOK	N.S. - N.E.	PICTOU	PICTOU, MUN.	109	95
FOX COVE	NFLD. - T.N.	DIVISION NO. 2	SUB. 2D - MORTIER BAY	126	145
FOX CREEK = DIEPPE	N.B. - N.B.			488	...
FOX HARBOUR	NFLD. - T.N.	DIVISION NO. 10	SUB. 10B - EAST COAST	214	268
FOX HARBOUR	N.S. - N.E.	CUMBERLAND	CUMBERLAND, MUN.	55	49
FOX HILL	N.B. - N.B.	KINGS	STUDHOLM	115	84
FOX ISLAND MAIN	N.S. - N.E.	GUYSBOROUGH	GUYSBOROUGH	63	51
FOX ISLAND RIVER	NFLD. - T.N.	DIVISION NO. 4	SUB. 4D - STEPHENVILLE	36	57
FOX MOUNTAIN	B.C. - C.B.	CARIBOO	CARIBOO, SUB. A	48	*
FOX POINT	N.S. - N.E.	LUNENBURG	CHESTER	379	440
FOX POINT = BENOIT'S COVE	NFLD. - T.N.		
FOX RIVER	N.S. - N.E.	CUMBERLAND	CUMBERLAND, MUN.	182	154
FOX ROOST	NFLD. - T.N.	DIVISION NO. 3	SUB. 3H - PORT AUX BASQUES	110	139
FOX SUBDIVISION = PRINCE GEORGE	B.C. - C.B.			51	...
FOXBORO	ONT.	HASTINGS	THURLOW	590	560
FOXLEY RIVER	P.E.I. - I.P.E.	PRINCE	TOWNSHIP 11	133	92
FOXMEAD	ONT.	SIMCOE	ORILLIA	45	58
FOXTRAP	NFLD. - T.N.	DIVISION NO. 1	SUB. 1P - KELLIGREWS	908 ^a	566
FOXWARREN	MAN.	DIVISION NO. 15	BIRTLE	203	178
FRADETVILLE	QUE.	BELLECHASSE	ST-CAJETAN-D'ARMAGH	*	43
FRALICK'S BEACH	ONT.	DURHAM	SCUGOG	*	58
FRAMBOISE	N.S. - N.E.	RICHMOND	RICHMOND, MUN.	60	37
FRAMBOISE INTERVALE	N.S. - N.E.	RICHMOND	RICHMOND, MUN.	*	33
FRAMPTON	QUE.	DORCHESTER	ST-EDOUARD-DE-FRAMPTON	711	759
FRANCIS HARBOUR BIGHT	NFLD. - T.N.	DIVISION NO. 10	SUB. 10B - EAST COAST	63	*
FRANCIS PENINSULA	B.C. - C.B.	SUNSHINE COAST	SUNSHINE COAST, SUB. A	264	321
FRANCOEUR	N.B. - N.B.	MADAWASKA	ST. BASIL	53	65
FRANCOEUR	QUE.	LOTBINIERE	ST-APOLLINAIRE	1,186	1,389
FRANCOIS	NFLD. - T.N.	DIVISION NO. 3	SUB. 3E - FRANCOIS	220	221
FRANCONIA = DUNNVILLE	ONT.			20	...
FRANKLIN	MAN.	DIVISION NO. 15	ROSEDALE	38	34
FRANKLIN BEACH	ONT.	YORK	GEORGINA	46	*
FRANKLIN CENTRE	QUE.	HUNTINGDON	FRANKLIN	144	194
FRANKLIN RIVER	B.C. - C.B.	ALBERNI - CLAYOQUOT	ALBERNI - CLAYOQUOT, SUB. A	187	219
FRANKTOWN	ONT.	LANARK	BECKWITH	124	135
FRANKVILLE	N.S. - N.E.	ANTIGONISH	ANTIGONISH, MUN.	323	347
FRANKVILLE	ONT.	LEEDS	KITLEY	143	176
FRANKVILLE = JONQUIERE	QUE.			143	...
FRANQUELIN	QUE.	SAGUENAY	LES SEPT-CANTONS-UNIS-DU-SAGUENAY	484	385
FRANWILL	B.C. - C.B.	CENTRAL OKANAGAN	CENTRAL OKANAGAN, SUB. B	36	*
FRANZ	ONT.	ALGOMA	ALGOMA, UNORGANIZED	62	39
FRASER FLATS = PRINCE GEORGE	B.C. - C.B.			39	...
FRASER LANDING	B.C. - C.B.	CENTRAL KOOTENAY	CENTRAL KOOTENAY, SUB. B	40	*
FRASER MILLS	N.S. - N.E.	ANTIGONISH	ANTIGONISH, MUN.	125	129
FRASER VIEW SITE = PRINCE GEORGE	B.C. - C.B.		
FRASER'S GRANT	N.S. - N.E.	ANTIGONISH	ANTIGONISH, MUN.	111	86
FRASERDALE	ONT.	COCHRANE	COCHRANE, UNORGANIZED	337	385
FRASERS MOUNTAIN	N.S. - N.E.	PICTOU	PICTOU, MUN.	55	122
FRASERVILLE	ONT.	PETERBOROUGH	MONAGHAN, SOUTH	69	118
FRASERWOOD	MAN.	DIVISION NO. 18	ARMSTRONG	115	74
FRAXVILLE	N.S. - N.E.	LUNENBURG	CHESTER	63	81
FREDERICKHOUSE	ONT.	COCHRANE	COCHRANE, UNORGANIZED	51	58
FREDERICKTON	NFLD. - T.N.	DIVISION NO. 8	SUB. 8L - SIR CHARLES HAMILTON SOUND	374	398
FREDERICTON ROAD	N.B. - N.B.	WESTMORLAND	SALISBURY	122	117
FREDERICTON STATION	P.E.I. - I.P.E.	QUEENS	TOWNSHIP 67	135	125
FREDERICTON SUBURB	N.B. - N.B.	YORK	ST. MARY'S	*	88
FREDRICKSON TRAILER COURT	ALTA. - ALB.	DIVISION NO. 11	WETASKIWIN, COUNTY NO. 10	*	144
FREE GRANT	N.B. - N.B.	GLOUCESTER	BERESFORD	149 ^a	37
FREELAND	P.E.I. - I.P.E.	PRINCE	TOWNSHIP 11	140	113
FREELTON	ONT.	HAMILTON - WENTWORTH	FLAMBOROUGH	319	310
FREEPORT	N.S. - N.E.	DIGBY	DIGBY	475	474
FREEPORT = CAMBRIDGE	ONT.			148	...
FREEPORT TRAILER PARK	B.C. - C.B.	BULKLEY - NECHAKO	BULKLEY - NECHAKO, SUB. C	28	94
FREETOWN	P.E.I. - I.P.E.	PRINCE	TOWNSHIP 25	311	360
FRENCH COVE	N.S. - N.E.	RICHMOND	RICHMOND, MUN.	100	98
FRENCH HILL	ONT.	OTTAWA - CARLETON	CUMBERLAND	22	53
FRENCH LAKE	N.B. - N.B.	SUNBURY	BURTON	67	52
FRENCH RIVER	P.E.I. - I.P.E.	QUEENS	TOWNSHIP 21	154	134
FRENCH RIVER	N.S. - N.E.	COLCHESTER	COLCHESTER, MUN.	125	102
FRENCH RIVER	N.S. - N.E.	PICTOU	PICTOU, MUN.	89	82
FRENCH RIVER	ONT.	SUDBURY (TERRITORIAL DISTRICT)	SUDBURY, UNORGANIZED	72	*
FRENCH ROAD	N.S. - N.E.	CAPE BRETON	CAPE BRETON, MUN.	75	66
FRENCH VILLAGE	N.S. - N.E.	HALIFAX	HALIFAX, MUN.	99	92
FRENCH VILLAGE	N.B. - N.B.	KINGS	HAMPTON	171 ^a	94
FRENCH VILLAGE	N.B. - N.B.	YORK	KINGSCLEAR	76 ^a	32
FRENCHFORT	P.E.I. - I.P.E.	QUEENS	TOWNSHIP 35	59	68
FRENCHMAN BUTTE	SASK.	DIVISION NO. 17	501. FRENCHMAN BUTTE	86	70
FRENCHMAN'S COVE	NFLD. - T.N.		NOW A CSD - MAINTENANT UNE SDR	278	...
FRENCHMAN'S COVE	NFLD. - T.N.	DIVISION NO. 5	SUB. 5D - BAY OF ISLANDS	275	321
FRENCHVALE	N.S. - N.E.	CAPE BRETON	CAPE BRETON, MUN.	180	202
FRENETTE	QUE.	L'ISLET	ST-JEAN-PORT-JOLI	70	57

GEOGRAPHICAL IDENTIFICATION AND POPULATION FOR UNINCORPORATED PLACES OF 25 PERSONS AND OVER, 1971 AND 1976
 LOCALISATION ET POPULATION DES LOCALITES NON CONSTITUEES DE 25 HABITANTS ET PLUS, 1971 ET 1976
 (BASED ON 100% DATA - BASE SUR LES DONNEES A 100%)

UNINCORPORATED PLACES LOCALITES NON CONSTITUEES	PROVINCE	CENSUS DIVISION DIVISION DE RECENSEMENT	CENSUS CONSOLIDATED SUBDIVISION SUBDIVISION DE RECENSEMENT UNIFIEE	POPULATION	
				1971	1976
FREPPEL	QUE.	L'ISLET	STE-PERPETUE (L'ISLET)	65	100
FRESHWATER	NFLD. - T.-N.	DIVISION NO. 1	SUB. 1H - CARBONEAR	254	242
FRESHWATER	NFLD. - T.-N.	DIVISION NO. 1	SUB. 1R - BELL ISLAND	222	226
FRIAR SETTLEMENT # SHEDIAC	N.B. - N.-B.			174	...
FRIEDENSFELD	MAN.	DIVISION NO. 3	STANLEY	41	54
FRIEDENSRUH	MAN.	DIVISION NO. 3	STANLEY	75	86
FRINGEWOOD	ONT.	OTTAWA - CARLETON	GOULBOURN	164	174
FROBISHER BAY	N.W.T. - T.N.-O.		NOW A CSD - MAINTENANT UNE SDR	2,014	...
FROGMORE	ONT.	HALDIMAND - NORFOLK	NORFOLK	82	106
FROME	ONT.	ELGIN	SOUTHWOLD	32	53
FRONT CENTRE	N.S. - N.-E.	LUNENBURG	LUNENBURG	73	65
FROOMFIELD	ONT.	LAMBTON	MOORE	190	162
FROST # FROST VILLAGE	QUE.		
FROST VILLAGE	QUE.	SHEFFORD	SHEFFORD	150	178
FROSTY HOLLOW # SACKVILLE	N.B. - N.-B.			124	...
FUGEREVILLE	QUE.	TEMISCAMINGUE	FUGEREVILLE	295	209
FULDA	SASK.	DIVISION NO. 15	370. HUMBOLDT	37	35
FULLFORD HARBOUR	B.C. - C.-B.	CAPITAL	CAPITAL, SUB. A	101	116
FULLARTON	ONT.	PERTH	FULLARTON	62	80
FULTON	ONT.	NIAGARA	LINCOLN, WEST	24	44
FUNCTION JUNISSION # WHISTLER	B.C. - C.-B.			18	...
FURBY'S COVE	NFLD. - T.-N.	DIVISION NO. 3	SUB. 3C - HERMITAGE BAY	38	...
FURDALE	SASK.	DIVISION NO. 11	344. CORMAN PARK	144	135
FURRY CREEK	B.C. - C.-B.	SQUAMISH - LILLOOET	SQUAMISH - LILLOOET, SUB. B	40	27
GABAROUSE	N.S. - N.-E.	CAPE BRETON	CAPE BRETON, MUN.	199	178
GABAROUSE LAKE	N.S. - N.-E.	CAPE BRETON	CAPE BRETON, MUN.	68	105
GABRIOLA ISLAND	B.C. - C.-B.	NANAIMO	NANAIMO, SUB. A	655	1,169
GADEN'S MARSH # CARBONEAR SUBURB	NFLD. - T.-N.			38	...
GADS HILL	ONT.	PERTH	EASTHORPE, NORTH	107	109
GAETZ BROOK	N.S. - N.-E.	HALIFAX	HALIFAX, MUN.	129	159
GAGNON SIDING	QUE.	ABITIBI	ABITIBI, NON MUN.	17	32
GALETTA	ONT.	OTTAWA - CARLETON	WEST CARLETON	142	155
GALEVILLE	NFLD. - T.-N.	DIVISION NO. 5	SUB. 5E - CORMACK	99	88
GALIANO ISLAND	B.C. - C.-B.	CAPITAL	CAPITAL, SUB. A	412	480
GALLAGHER LAKE	B.C. - C.-B.	OKANAGAN - SIMILKAMEEN	OKANAGAN - SIMILKAMEEN, SUB. B	*	27
GALLAGHER RIDGE	N.B. - N.-B.	WESTMORLAND	MONCTON, (PAR. WESTMORLAND)	48	44
GALLANT SETTLEMENT	N.B. - N.-B.	WESTMORLAND	SHEDIAC	16	30
GALLICHAN	QUE.	ABITIBI	ST-LAURENT	47	52
GALLOWAY	B.C. - C.-B.	EAST KOOTENAY	EAST KOOTENAY, SUB. C	114	83
GALLOWAY PARK SUBDIVISION	ALTA. - ALB.	DIVISION NO. 11	STRATHCONA, COUNTY NO. 20	1	59
GALLOWYS COVE # WITLESS BAY	NFLD. - T.-N.		
GAMBIER ISLAND	B.C. - C.-B.	SUNSHINE COAST	SUNSHINE COAST, SUB. A	67	85
GAMBO	NFLD. - T.-N.	DIVISION NO. 7	SUB. 7N - GAMBO - DARK COVE	491	533
GAMEBRIDGE	ONT.	DURHAM	BROCK	110	153
GANANOQUE JUNCTION	ONT.	LEEDS	LEEDS & LANSDOWNE, FRONT OF	*	26
GANDER BAY SOUTH	NFLD. - T.-N.	DIVISION NO. 8	SUB. 8L - SIR CHARLES HAMILTON SOUND	249	331
GANGES	B.C. - C.-B.	CAPITAL	CAPITAL, SUB. A	333	444
GANNON	ONT.	PETERBOROUGH	ENNISMORE	*	27
GANNON BEACH	ONT.	PETERBOROUGH	ENNISMORE	*	29
GANNON ROAD	N.S. - N.-E.	CAPE BRETON	CAPE BRETON, MUN.	941	884
GANNY COVE	NFLD. - T.-N.	DIVISION NO. 7	SUB. 7M - SOUTH WEST ARM	99	92
GARDEN BAY	B.C. - C.-B.	SUNSHINE COAST	SUNSHINE COAST, SUB. A	99	195
GARDEN COVE	NFLD. - T.-N.	DIVISION NO. 2	SUB. 2K - SWIFT CURRENT	181	167
GARDEN HEIGHTS	ALTA. - ALB.	DIVISION NO. 6	044. ROCKY VIEW	68	36
GARDEN HILL	ONT.	NORTHUMBERLAND	HOPE	78	73
GARDEN LOTS	N.S. - N.-E.	LUNENBURG	LUNENBURG	327	336
GARDEN OF EDEN	N.S. - N.-E.	PICTOU	PICTOU, MUN.	61	49
GARDEN RIVER	ALTA. - ALB.	DIVISION NO. 12	WOOD BUFFALO NATIONAL PARK (1 D 24)	134	160
GARDEN VILLAGE	ONT.	NIPISSING	NIPISSING, UNORGANIZED	*	265
GARDENDALE SURVEY # STONEY CREEK	ONT.			303	...
GARDENTON	MAN.	DIVISION NO. 1	STUARTBURN	31	61
GARDENVILLE	ONT.	PRINCE EDWARD	AMELIASBURGH	42	58
GARDINER MINES	N.S. - N.-E.	CAPE BRETON	CAPE BRETON, MUN.	665	598
GARDNER CREEK	N.B. - N.-B.	ST. JOHN	SIMONDS (ST. JOHN)	47	40
GARDNER MILLS	N.S. - N.-E.	YARMOUTH	YARMOUTH	36	26
GARFIELD	P.E.I. - I.-P.-E.	QUEENS	TOWNSHIP 58	89	78
GARIBALDI	B.C. - C.-B.	SQUAMISH - LILLOOET	SQUAMISH - LILLOOET, SUB. B	43	59
GARIBALDI ESTATES SUBDIVISION	B.C. - C.-B.	SQUAMISH - LILLOOET	SQUAMISH - LILLOOET, SUB. B	1,317	1,422
GARIBALDI HIGHLANDS SUBDIVISION	B.C. - C.-B.	SQUAMISH - LILLOOET	SQUAMISH - LILLOOET, SUB. B	437	1,206
GARLAND	MAN.	DIVISION NO. 17	ETHELBERT	*	69
GARLANDS CROSSING	N.S. - N.-E.	HANTS	WEST HANTS	106	143
GARNEAU-JUNCTION	QUE.	CHAMPLAIN	ST-THEOPHILE	110	58
GARNERS CORNERS # ANCASTER	ONT.			134	...
GARNET # NANTICOKE	ONT.			49	...
GARNET ROCK TRAILER COURT	B.C. - C.-B.	POWELL RIVER	POWELL RIVER, SUB. A	*	38
GARNETT SETTLEMENT	N.B. - N.-B.	ST. JOHN	SIMONDS (ST. JOHN)	197	289
GARNISH	NFLD. - T.-N.		NOW A CSD - MAINTENANT UNE SDR	618	...
GARRICK	SASK.	DIVISION NO. 14	488. TORCH RIVER	120	90
GARSON # NICKEL CENTRE	ONT.			4,447	...
GARSON LAKE	ALTA. - ALB.	DIVISION NO. 12	018. I D	32	...
GARTLEY BEACH	B.C. - C.-B.	COMOX - STRATHCONA	COMOX - STRATHCONA, SUB. C	95	*
GASCONS	QUE.	BONAVENTURE	STE-GERMAINE-DE-L'ANSE-AUX-GASCONS	314	212
GASCONS-EST	QUE.	BONAVENTURE	STE-GERMAINE-DE-L'ANSE-AUX-GASCONS	423	310
GASCONS-OUEST	QUE.	BONAVENTURE	STE-GERMAINE-DE-L'ANSE-AUX-GASCONS	381	354
GASKIERS	NFLD. - T.-N.	DIVISION NO. 1	SUB. 1W - ST. MARY'S	300	302

GEOGRAPHICAL IDENTIFICATION AND POPULATION FOR UNINCORPORATED PLACES OF 25 PERSONS AND OVER, 1971 AND 1976
 LOCALISATION ET POPULATION DES LOCALITES NON CONSTITUEES DE 25 HABITANTS ET PLUS, 1971 ET 1976
 (BASED ON 100% DATA - BASE SUR LES DONNEES A 100%)

UNINCORPORATED PLACES LOCALITES NON CONSTITUEES	PROVINCE	CENSUS DIVISION DIVISION DE RECENSEMENT	CENSUS CONSOLIDATED SUBDIVISION SUBDIVISION DE RECENSEMENT UNIFIEE	POPULATION	
				1971	1976
GASOFF SUBDIVISION	B.C. - C.B.	CARIBOO	CARIBOO, SUB. A	61	*
GASPEREAU	N.S. - N.E.	KINGS	KINGS, MUN.	365	317
GASPEREAU	N.B. - N.B.	GLOUCESTER	INKERMAN	72	113
GASPEREAU	N.B. - N.B.	QUEENS	CHIPMAN	49	*
GASPEREAU LAKE	N.S. - N.E.	ANTIGONISH	ANTIGONISH, MUN.	*	69
GASPEREAUX	P.E.I. - I.P.-E.	KINGS	TOWNSHIP 61	193	207
GATEWAY	B.C. - C.B.	CARIBOO	CARIBOO, SUB. A	57	*
GAUTHIER	QUE.	GASPE-EST	PABOS	447	408
GAUTREAU SETTLEMENT = ALDERWOOD	N.B. - N.B.		
GAUTREAU VILLAGE	N.B. - N.B.	WESTMORLAND	DORCHESTER	239	*
GAUVIN	QUE.	BONAVENTURE	MARIA	26	*
GAUVREAU	N.B. - N.B.	GLOUCESTER	SAUMAREZ	174	155
GAVELTON	N.S. - N.E.	YARMOUTH	ARGYLE	50	66
GAYOOSH TRAILER PARK	B.C. - C.B.	SQUAMISH - LILLOOET	SQUAMISH - LILLOOET, SUB. A	*	30
GAYS RIVER	N.S. - N.E.	COLCHESTER	COLCHESTER, MUN.	41	56
GAYSIDE	NFLD. - T.N.		NOW A CSD - MAINTENANT UNE SDR
GAYTHORNE	N.B. - N.B.	NORTHUMBERLAND	ALNWICK	84	83
GAYTONS	N.B. - N.B.	WESTMORLAND	DORCHESTER	96	67
GAZER SUBDIVISION	ONT.	WELLINGTON	GUELPH (TWP., WELLINGTON)	217	256
GEARY	N.B. - N.B.	SUNBURY	BURTON	1,023 a	892
GELLATLY	B.C. - C.B.	CENTRAL OKANAGAN	CENTRAL OKANAGAN, SUB. B	*	43
GENELLE	B.C. - C.B.	KOOTENAY BOUNDARY	KOOTENAY BOUNDARY, SUB. A	368	678
GENIER	ONT.	COCHRANE	COCHRANE, UNORGANIZED	51	*
GEO. JACK SUBDIVISION	B.C. - C.B.	COMOX - STRATHCONA	COMOX - STRATHCONA, SUB. B	112	*
GEOFFROY	QUE.	TEMISCAMINGUE	TEMISCAMINGUE, NON MUN.	61	*
GEORGE LOYER TRAILER PARK	ONT.	COCHRANE	COCHRANE, UNORGANIZED	*	93
GEORGE'S POINT = GANDER BAY SOUTH	NFLD. - T.N.		
GEORGEFIELD	N.S. - N.E.	HANTS	EAST HANTS	58	54
GEORGES BROOK	NFLD. - T.N.	DIVISION NO. 7	SUB. 7K - SMITH SOUND	209	350
GEORGES COVE	NFLD. - T.N.	DIVISION NO. 10	SUB. 10B - EAST COAST	75	*
GEORGES RIVER	N.S. - N.E.	CAPE BRETON	CAPE BRETON, MUN.	301 a	202
GEORGETOWN	NFLD. - T.N.	DIVISION NO. 1	CLARKE'S BEACH	305	332
GEORGEVILLE	N.S. - N.E.	ANTIGONISH	ANTIGONISH, MUN.	80	77
GEORGEVILLE	QUE.	STANSTEAD	STANSTEAD	105	84
GEORGIAN SHORE	ONT.	SIMCOE	NOTTAWASAGA	34	38
GERIN	QUE.	MASKINONGE	ST. JUSTIN	121	129
GERMANTOWN	N.B. - N.B.	ALBERT	HARVEY	71 a	27
GEROW ISLAND	B.C. - C.B.	BULKLEY - NECHAKO	BULKLEY - NECHAKO, SUB. C	121	90
GERROW BEACH	ONT.	DURHAM	SCUGOG	*	47
GERRY'S TRAILER COURT	B.C. - C.B.	BULKLEY - NECHAKO	BULKLEY - NECHAKO, SUB. B	106	142
GESTO	ONT.	ESSEX	COLCHESTER NORTH	103	100
GHOST RIVER	ONT.	KENORA	KENORA, UNORGANIZED	17	31
GIANT LAKE	N.S. - N.E.	GUYSBOROUGH	GUYSBOROUGH	66	42
GIBBON	N.B. - N.B.	KINGS	STUDHOLM	*	41
GIBBON MOUNTAIN	N.B. - N.B.	KINGS	STUDHOLM	13	31
GIBERSON SETTLEMENT	N.B. - N.B.	CARLETON	KENT	80	70
GIBSON CREEK	B.C. - C.B.	CENTRAL KOOTENAY	CENTRAL KOOTENAY, SUB. A	72	47
GIBSON WOODS	N.S. - N.E.	KINGS	KINGS, MUN.	28	*
GIFT LAKE	ALTA. - ALB.	DIVISION NO. 15	017, 1 D	379	432
GIGNAC	QUE.	BONAVENTURE	HOPE	104	89
GILBERT LAKE	ONT.	RAINY RIVER	RAINY RIVER, UNORGANIZED	*	40
GILBERT MILLS	ONT.	PRINCE EDWARD	SOPHIASBURGH	56	34
GILBERTS COVE	N.S. - N.E.	DIGBY	DIGBY	127	107
GILBERTVILLE	ONT.	HALDIMAND - NORFOLK	DELHI	129	171
GILCHRIST	ONT.	SIMCOE	ORO	*	111
GILCHRIST BAY	ONT.	PETERBOROUGH	DUMMER	31	45
GILFORD	ONT.	SIMCOE	GWILLIMBURY, WEST	108	127
GILFORD BEACH	ONT.	SIMCOE	INNISFIL	233 +	304
GILLAM	MAN.	DIVISION NO. 23	DIVISION NO.23, UNORGANIZED	1,791	2,365
GILLAMS	NFLD. - T.N.		NOW A CSD - MAINTENANT UNE SDR	353	...
GILLARD'S COVE	NFLD. - T.N.	DIVISION NO. 8	SUB. B1 - TWILLINGATE ISLAND	134	168
GILLESPIE SETTLEMENT	N.B. - N.B.	VICTORIA	GRAND FALLS	88	63
GILLESPOUR # DURRELL	NFLD. - T.N.			314	...
GILLIES	ONT.	TIMISKAMING	COLEMAN	*	39
GILLIES BAY	B.C. - C.B.	POWELL RIVER	POWELL RIVER, SUB. A	543	560
GILLIES CORNERS	ONT.	LANARK	BECKWITH	26	27
GILLIES TOWNSITE	ONT.	NIPISSING	TEMAGAMI	55	47
GILMANS SURVEY # STONEY CREEK	ONT.			120	...
GILMOUR	ONT.	HASTINGS	TUDOR & CASHEL	51	85
GILPIN	B.C. - C.B.	KOOTENAY BOUNDARY	KOOTENAY BOUNDARY, SUB. B	38	56
GIRARDVILLE	QUE.	LAC-SAINT-JEAN-OUEST	GIRARDVILLE	933	1,035
GIROUARDVILLE # BUCTOUCHE	N.B. - N.B.			122	...
GIROUX	MAN.	DIVISION NO. 2	STE. ANNE	49	66
GISCOME	B.C. - C.B.	FRASER - FORT GEORGE	FRASER - FORT GEORGE, SUB. A	416 a	35
GJOA HAVEN	N.W.T. - T.N.O.	FORT SMITH	FORT SMITH, UNORGANIZED	276	416
GLADE	B.C. - C.B.	CENTRAL KOOTENAY	CENTRAL KOOTENAY, SUB. A	85	108
GLADSTONE	P.E.I. - I.P.-E.	KINGS	TOWNSHIP 64	25	48
GLADSTONE	N.B. - N.B.	VICTORIA	PERTH	47	40
GLADSTONE	ONT.	MIDDLESEX	DORCHESTER, NORTH	35	66
GLADSTONE STATION	ONT.	MIDDLESEX	DORCHESTER, NORTH	31	25
GLADWYN	N.B. - N.B.	VICTORIA	PERTH	96 a	33
GLAMMIS	ONT.	BRUCE	KINCARDINE	62	56
GLANWORTH	ONT.	MIDDLESEX	WESTMINSTER	109	123
GLASGOW	ONT.	DURHAM	UXBRIDGE	34	*
GLASGOW STATION	ONT.	RENFREW	MCNAB	69	64

GEOGRAPHICAL IDENTIFICATION AND POPULATION FOR UNINCORPORATED PLACES OF 25 PERSONS AND OVER, 1971 AND 1976
 LOCALISATION ET POPULATION DES LOCALITES NON CONSTITUEES DE 25 HABITANTS ET PLUS, 1971 ET 1976
 (BASED ON 100% DATA - BASE SUR LES DONNEES A 100%)

UNINCORPORATED PLACES LOCALITES NON CONSTITUEES	PROVINCE	CENSUS DIVISION DIVISION DE RECENSEMENT	CENSUS CONSOLIDATED SUBDIVISION SUBDIVISION DE RECENSEMENT UNIFIEE	POPULATION	
				1971	1976
GLASS	MAN.	DIVISION NO. 12	SPRINGFIELD	30	25
GLASSBURN	N.S. - N.E.	ANTIGONISH	ANTIGONISH, MUN.	53	36
GLASSVILLE	N.B. - N.B.	CARLETON	ABERDEEN	174 ^a	114
GLAUDE	N.B. - N.B.	WESTMORLAND	SHEDIAC	20	40
GLEN ACRES SUBDIVISION # UXBRIDGE	ONT.			110	...
GLEN ALLEN	ONT.	WELLINGTON	PEEL	126 ^a	78
GLEN ALMOND # BUCKINGHAM	QUE.			27	...
GLEN ANDREW	ONT.	PRESCOTT	HAWKESBURY, EAST	*	26
GLEN BECKER	ONT.	DUNDAS	WILLIAMSBURGH	*	84
GLEN CAIRN	ONT.	OTTAWA - CARLETON	GOULBOURN	2,448	4,877
GLEN CROSS	ONT.	DUFFERIN	MONO	75	*
GLEN HAVEN	N.S. - N.E.	HALIFAX	HALIFAX, MUN.	153	187
GLEN HURON	ONT.	SIMCOE	NOTTAWASAGA	54	*
GLEN LAWRENCE SUBDIVISION	ONT.	FRONTENAC	PITTSBURGH	136	102
GLEN LEVIT	N.B. - N.B.	RESTIGOUCHE	ADDINGTON	231	273
GLEN MARGARET	N.S. - N.E.	HALIFAX	HALIFAX, MUN.	281	273
GLEN MEYER	ONT.	HALDIMAND - NORFOLK	NORFOLK	25	78
GLEN MILLER	ONT.	HASTINGS	SIDNEY	736	605
GLEN MORRIS	ONT.	BRANT	DUMFRIES, SOUTH	279	278
GLEN MORRISON	N.S. - N.E.	CAPE BRETON	CAPE BRETON, MUN.	20	32
GLEN NORMAN	ONT.	GLENGARRY	LANCASTER	34	41
GLEN ORCHARD	ONT.	MUSKOKA	MUSKOKA LAKES	104	52
GLEN ROAD	N.S. - N.E.	ANTIGONISH	ANTIGONISH, MUN.	41	51
GLEN ROBERTSON	ONT.	GLENGARRY	LOCHIEL	345	312
GLEN ROSS	ONT.	HASTINGS	SIDNEY	71	59
GLEN SANFIELD	ONT.	GLENGARRY	LOCHIEL	19	35
GLEN SUTTON	QUE.	BROME	SUTTON	72	70
GLEN TAY	ONT.	LANARK	BATHURST	84	120
GLEN VALLEY	P.E.I. - I.P.E.	QUEENS	TOWNSHIP 67	80	73
GLEN WALTER	ONT.	GLENGARRY	CHARLOTTENBURGH	656	662
GLEN WAY	ONT.	VICTORIA	VERULAM	*	47
GLEN WILLIAMS # HALTON HILLS	ONT.			1,127	...
GLENADA	QUE.	SAINT-MAURICE	ST-GERARD-DES-LAURENTIDES	494	409
GLENARM	ONT.	VICTORIA	FENELON	31	41
GLENBAIN	SASK.	DIVISION NO. 3	105. GLEN BAIN	30	38
GLENBANK	B.C. - C.B.	CENTRAL KOOTENAY	CENTRAL KOOTENAY, SUB. A	358	392
GLENBERVIE	N.S. - N.E.	COLCHESTER	COLCHESTER, MUN.	55	41
GLENBURNIE	Nfld. - T.N.	DIVISION NO. 9	SUB. 9A - BONNE BAY	159	156
GLENBUSH	SASK.	DIVISION NO. 16	497. MEDSTEAD	30	35
GLENCAIRN	ONT.	SIMCOE	TOSORONTIO	129	110
GLENCOE	P.E.I. - I.P.E.	QUEENS	TOWNSHIP 50	23	25
GLENCOE	N.S. - N.E.	GUYSBOROUGH	GUYSBOROUGH	41	35
GLENCOE	N.S. - N.E.	PICTOU	PICTOU, MUN.	59	47
GLENCOE	N.B. - N.B.	RESTIGOUCHE	ADDINGTON	143	142
GLENCOE MILLS	N.S. - N.E.	INVERNESS	INVERNESS, MUN.	76	57
GLENCOE STATION	N.S. - N.E.	INVERNESS	INVERNESS, MUN.	71 ^a	48
GLENCOLIN	ONT.	ELGIN	MALAHIDE	81	48
GLENDALE	N.S. - N.E.	INVERNESS	INVERNESS, MUN.	164	135
GLENDALE	ONT.	GLENGARRY	CHARLOTTENBURGH	25	38
GLENDALE	B.C. - C.B.	CARIBOO	CARIBOO, SUB. A	1,162	1,201
GLENDALE SUBDIVISION	ONT.	GLENGARRY	CHARLOTTENBURGH	90	193
GLENDYER	N.S. - N.E.	INVERNESS	INVERNESS, MUN.	47	32
GLENEAGLE	QUE.	GATINEAU	HULL, PARTIE OUEST	192 ^a	46
GLENELG	N.S. - N.E.	GUYSBOROUGH	ST. MARY'S	91	84
GLENELLA	MAN.	DIVISION NO. 8	GLENELLA	171	164
GLENEVIS	ALTA. - ALB.	DIVISION NO. 13	LAC STE. ANNE, COUNTY NO. 28	33	45
GLENFALLOCH	N.S. - N.E.	PICTOU	PICTOU, MUN.	26	*
GLENFANNING	P.E.I. - I.P.E.	KINGS	GEORGETOWN	100	93
GLENFINNAN	P.E.I. - I.P.E.	QUEENS	TOWNSHIP 35	51	58
GLENGARRY	P.E.I. - I.P.E.	PRINCE	TOWNSHIP 7	20	34
GLENGARRY STATION	N.S. - N.E.	PICTOU	PICTOU, MUN.	60	48
GLENHOLME	N.S. - N.E.	COLCHESTER	COLCHESTER, MUN.	164	178
GLENKEEN	N.S. - N.E.	GUYSBOROUGH	GUYSBOROUGH	49	44
GLENLEA	MAN.	DIVISION NO. 2	RITSHOT	48	97
GLENMARTIN	P.E.I. - I.P.E.	KINGS	TOWNSHIP 61	35	25
GLENMERE	SASK.	DIVISION NO. 5	124. KINGSLEY	50	38
GLENMONT	N.S. - N.E.	KINGS	KINGS, MUN.	113	146
GLENMONT WEST = WEST GLENMONT	N.S. - N.E.		
GLENNEVIS	ONT.	GLENGARRY	LANCASTER	75	52
GLENNIS TRAILER PARK	B.C. - C.B.	PEACE RIVER - LIARD	PEACE RIVER - LIARD, SUB. B	76	58
GLENORA	N.S. - N.E.	INVERNESS	INVERNESS, MUN.	36	39
GLENORA	ONT.	PRINCE EDWARD	MARYSBURGH, NORTH	89	97
GLENORA	MAN.	DIVISION NO. 4	ARGYLE	*	48
GLENORA	B.C. - C.B.	COWICHAN VALLEY	COWICHAN VALLEY, SUB. A	436	571
GLENROSA	B.C. - C.B.	CENTRAL OKANAGAN	CENTRAL OKANAGAN, SUB. B	119	489
GLENROY	P.E.I. - I.P.E.	QUEENS	TOWNSHIP 37	63	52
GLENROY	ONT.	GLENGARRY	CHARLOTTENBURGH	48	70
GLENS TRAILER COURT	N.S. - N.E.	ANNAPOLIS	ANNAPOLIS, MUN.	*	54
GLENVALE	N.B. - N.B.	WESTMORLAND	SALISBURY	*	30
GLENVILLA COURT	Nfld. - T.N.	DIVISION NO. 1	ST. JOHN'S AREA	*	251
GLENVILLE	N.S. - N.E.	INVERNESS	INVERNESS, MUN.	42	62
GLENWILLIAM	P.E.I. - I.P.E.	KINGS	TOWNSHIP 63	56	50
GLENWOOD	P.E.I. - I.P.E.	PRINCE	TOWNSHIP 8	52	75
GLENWOOD	N.S. - N.E.	YARMOUTH	ARGYLE	46	46
GLENWOOD	N.B. - N.B.	KINGS	GREENWICH	83	118

GEOGRAPHICAL IDENTIFICATION AND POPULATION FOR UNINCORPORATED PLACES OF 25 PERSONS AND OVER, 1971 AND 1976
 LOCALISATION ET POPULATION DES LOCALITES NON CONSTITUEES DE 25 HABITANTS ET PLUS, 1971 ET 1976
 (BASED ON 100% DATA - BASE SUR LES DONNEES A 100%)

UNINCORPORATED PLACES - LOCALITES NON CONSTITUEES	PROVINCE	CENSUS DIVISION - DIVISION DE RECENSEMENT	CENSUS CONSOLIDATED SUBDIVISION, - SUBDIVISION DE RECENSEMENT UNIFIEE	POPULATION	
				1971	1976
GLENWOOD	N.B. - N.B.	NORTHUMBERLAND	GLENELG	144	*
GLENWOOD	ONT.	KENT	TILBURY EAST	41 +	31
GLENWOOD	ALTA. - ALB.	DIVISION NO. 14	014. I D	540	474
GLENWOOD BEACH	ONT.	YORK	GEORGINA	276	372
GLENWOOD DOMAINE # AYLMEER	QUE.			3,997	...
GLENWOOD ESTATES	ALTA. - ALB.	DIVISION NO. 11	PARKLAND, COUNTY NO. 31	*	40
GLOUCESTER GLEN	ONT.	OTTAWA - CARLETON	GLOUCESTER	149	193
GLOUCESTER JUNCTION	N.B. - N.B.	GLOUCESTER	BATHURST	167 ^a	33
GLOVERS HARBOUR	NFLD. - T.-N.	DIVISION NO. 8	SUB. 8E - NOTRE DAME BAY CENTRE	145	127
GNADENTHAL	MAN.	DIVISION NO. 3	RHINELAND	204	121
GOBLES	ONT.	OXFORD	BLANDFORD - BLENHEIM	48	59
GODFREY	ONT.	FRONTENAC	HINCHINBROOKE	34	85
GODS RIVER	MAN.	DIVISION NO. 22	DIVISION NO.22, UNORGANIZED	214	198
GOFF'S	N.S. - N.-E.	HALIFAX	HALIFAX, MUN.	116	128
GOGAMA	ONT.	SUDBURY (TERRITORIAL DISTRICT)	SUDBURY, UNORGANIZED	578	702
GOLD BRIDGE	B.C. - C.-B.	SQUAMISH - LILLOOET	SQUAMISH - LILLOOET, SUB. A	140	140
GOLD CENTRE # TIMMINS	ONT.			185	...
GOLD RIVER	B.C. - C.-B.		NOW A CSD - MAINTENANT UNE SDR	1,896	...
GOLD RIVER # WESTERN SHORE	N.S. - N.-E.			448	...
GOLDBORO	N.S. - N.-E.	GUYSBOROUGH	GUYSBOROUGH	124	114
GOLDEN LAKE	ONT.	RENFREW	ALGONA, NORTH	229	229
GOLDEN VALLEY	ONT.	PARRY SOUND	PARRY SOUND, UNORGANIZED	82	96
GOLDENVILLE	N.S. - N.-E.	GUYSBOROUGH	ST. MARY'S	29	28
GOLDSTONE	ONT.	WELLINGTON	PEEL	*	52
GOLFCOURSE POND # WASAGA BEACH	ONT.			47	...
GONDOLA # WHISTLER	B.C. - C.-B.			26	...
GONOR	MAN.	DIVISION NO. 13	ST. CLEMENTS	216	*
GOOBIES	NFLD. - T.-N.	DIVISION NO. 1	SUB. 1A - ISTHMUS OF AVALON	137	167
GOOD CORNER	N.B. - N.-B.	CARLETON	WILMOT	60	51
GOOD HOPE LAKE	B.C. - C.-B.	STIKINE	STIKINE, SUB. A	*	117
GOODERHAM	ONT.	HALIBURTON	GLAMORGAN	233	182
GOODFARE	ALTA. - ALB.	DIVISION NO. 15	GRANDE PRAIRIE, COUNTY NO. 1	25	31
GOODLANDS	MAN.	DIVISION NO. 5	BRENDA	79	83
GOODLOW	B.C. - C.-B.	PEACE RIVER - LIARD	PEACE RIVER - LIARD, SUB. A	111	114
GOODWIN MILL	N.B. - N.-B.	GLOUCESTER	BATHURST	283	356
GOODWOOD	N.S. - N.-E.	HALIFAX	HALIFAX, MUN.	243	184
GOODWOOD	ONT.	DURHAM	UXBRIDGE	356	303
GOOSE BAY # HAPPY VALLEY - GOOSE BAY	NFLD. - T.-N.			496	...
GOOSE COVE	NFLD. - T.-N.	DIVISION NO. 2	SUB. 2K - SWIFT CURRENT	239	160
GOOSE COVE	NFLD. - T.-N.	DIVISION NO. 7	SUB. 7J - TRINITY	73	55
GOOSE COVE	N.S. - N.-E.	VICTORIA	VICTORIA, MUN.	74 ^a	32
GOOSE CREEK	B.C. - C.-B.	CENTRAL KOOTENAY	CENTRAL KOOTENAY, SUB. B	38	259+
GOOSE RIVER	P.E.I. - I.-P.-E.	KINGS	TOWNSHIP 42	114	25
GOOSEBERRY COVE	NFLD. - T.-N.	DIVISION NO. 7	SUB. 7M - SOUTH WEST ARM	145	170
GORDANIA ESTATES	B.C. - C.-B.	FRASER - CHEAM	FRASER - CHEAM, SUB. B	*	52
GORDON	MAN.	DIVISION NO. 14	ROSSER	*	28
GORDONSVILLE	N.B. - N.-B.	CARLETON	KENT	112	138
GORE	N.S. - N.-E.	HANTS	EAST HANTS	54	53
GORES LANDING	ONT.	NORTHUMBERLAND	HAMILTON (NORTHUMBERLAND)	204	*
GORGE HARBOUR	B.C. - C.-B.	COMOX - STRATHCONA	COMOX - STRATHCONA, SUB. A	52	83
GORHAM'S LANDING # ONAPING FALLS	ONT.			108	...
GORHAMS BLUFF # SHAMPERS	N.B. - N.-B.		
GORLITZ	SASK.	DIVISION NO. 9	274. GOOD LAKE	94	63
GORMANVILLE	N.S. - N.-E.	HANTS	EAST HANTS	141	129
GORR'S SUBDIVISION	ONT.	RENFREW	ALICE & FRASER	*	85
GORRIE	ONT.	HURON	HOWICK	380	424
GORWOOD ACRES # BRAMPTON	ONT.			95	...
GOSHEN	N.S. - N.-E.	GUYSBOROUGH	ST. MARY'S	220	230
GOSPORT	ONT.	LENNOX & ADDINGTON	ADOLPHUSTOWN	*	43
GOSSEN CREEK	B.C. - C.-B.	KITIMAT - STIKINE	KITIMAT - STIKINE, SUB. C	*	136
GOULAIS BAY MISSION	ONT.	ALGOMA	ALGOMA, UNORGANIZED	197	129
GOULAIS RIVER	ONT.	ALGOMA	ALGOMA, UNORGANIZED	194	96
GOULD	QUE.	COMPTON	LINGWICK	95	42
GOULD STATION	QUE.	COMPTON	BURY	45	*
GOULDS ROAD	NFLD. - T.-N.	DIVISION NO. 1	CLARKE'S BEACH	155	190
GOWANBRAE	P.E.I. - I.-P.-E.	KINGS	TOWNSHIP 44	82	48
GOWANSTOWN	ONT.	PERTH	WALLACE	69	42
GOWER POINT	B.C. - C.-B.	SUNSHINE COAST	SUNSHINE COAST, SUB. A	*	247
GOWGANDA	ONT.	TIMISKAMING	TIMISKAMING, UNORGANIZED	255 ^a	108
GOWLLAND HARBOUR	B.C. - C.-B.	COMOX - STRATHCONA	COMOX - STRATHCONA, SUB. A	40	74
GRACIEVILLE	N.S. - N.-E.	RICHMOND	RICHMOND, MUN.	49	55
GRAFTON	N.S. - N.-E.	KINGS	KINGS, MUN.	223	155
GRAFTON	N.B. - N.-B.	CARLETON	NORTHAMPTON	359	409
GRAFTON	ONT.	NORTHUMBERLAND	HALDIMAND	395	402
GRAFTON	ALTA. - ALB.	DIVISION NO. 9	005. I D	244	249
GRAHAM	ONT.	THUNDER BAY	THUNDER BAY, UNORGANIZED	31	60
GRAHAM'S ROAD	P.E.I. - I.-P.-E.	QUEENS	TOWNSHIP 20	129	108
GRAINFIELD	N.B. - N.-B.	NORTHUMBERLAND	BLACKVILLE	202 ^a	164
GRAMLICK	ALTA. - ALB.	DIVISION NO. 11	LEDUC, COUNTY NO. 25	*	55
GRANADA	QUE.	TEMISCAMINGUE	TEMISCAMINGUE, NON MUN.	231	334
GRANBY-NORD	QUE.	SHEFFORD	GRANBY	1,254	1,206
GRANBY-OUEST	QUE.	SHEFFORD	GRANBY	247	396
GRANBY-SUD	QUE.	SHEFFORD	GRANBY	620	708
GRANBY-SUD-EST	QUE.	SHEFFORD	GRANBY	422	674
GRAND BAY	N.B. - N.-B.		NOW A CSD - MAINTENANT UNE SDR	1,066	...

GEOGRAPHICAL IDENTIFICATION AND POPULATION FOR UNINCORPORATED PLACES OF 25 PERSONS AND OVER, 1971 AND 1976
 LOCALISATION ET POPULATION DES LOCALITES NON CONSTITUEES DE 25 HABITANTS ET PLUS, 1971 ET 1976
 (BASED ON 100% DATA - BASE SUR LES DONNEES A 100%)

UNINCORPORATED PLACES LOCALITES NON CONSTITUEES	PROVINCE	CENSUS DIVISION DIVISION DE RECENSEMENT	CENSUS CONSOLIDATED SUBDIVISION SUBDIVISION DE RECENSEMENT UNIFIEE	POPULATION	
				1971	1976
GRAND BAY WEST	Nfld. - T.N.	DIVISION NO. 3	SUB. 3H - PORT AUX BASQUES	62	67
GRAND BEACH	Nfld. - T.N.	DIVISION NO. 2	SUB. 2H - FORTUNE - GRAND BANK	108	93
GRAND BRUIT	Nfld. - T.N.	DIVISION NO. 3	SUB. 3I - LA POILE BAY	108	72
GRAND COULEE	SASK.	DIVISION NO. 6	159. SHERWOOD	131	127
GRAND DESERT	N.S. - N.E.	HALIFAX	HALIFAX, MUN.	324	323
GRAND DETOUR	QUE.	MATANE	ST-JEROME-DE-MATANE	148	244
GRAND ETANG	N.S. - N.E.	INVERNESS	INVERNESS, MUN.	237	364
GRAND FALLS HILL	N.B. - N.B.	MADAWASKA	ST. ANDRE	"	93
GRAND FALLS STATION = GRAND FALLS	N.B. - N.B.			111	...
GRAND FALLS SUBURB	N.B. - N.B.	VICTORIA	DRUMMOND	"	64
GRAND HAVEN	B.C. - C.B.	PEACE RIVER - LIARD	PEACE RIVER - LIARD, SUB. A	546	"
GRAND LAKE ROAD	N.S. - N.E.	CAPE BRETON	CAPE BRETON, MUN.	745	1,144
GRAND LAKE ROAD	N.B. - N.B.	NORTHUMBERLAND	BLISSFIELD	108	113
GRAND LAKE STATION	N.S. - N.E.	HALIFAX	HALIFAX, MUN.	243	263
GRAND MARAIS	MAN.	DIVISION NO. 13	ST. CLEMENTS	275	220
GRAND MIRA NORTH	N.S. - N.E.	CAPE BRETON	CAPE BRETON, MUN.	51	44
GRAND MIRA SOUTH	N.S. - N.E.	CAPE BRETON	CAPE BRETON, MUN.	112	125
GRAND NARROWS	N.S. - N.E.	CAPE BRETON	CAPE BRETON, MUN.	62	47
GRAND PRAIRIE TRAIL	ALTA. - ALB.	DIVISION NO. 14	014. I D	401	449
GRAND PRE	N.S. - N.E.	KINGS	KINGS, MUN.	202	243
GRAND RAPIDS	MAN.	DIVISION NO. 21	DIVISION NO.21, UNORGANIZED.	515	503
GRAND RIVER	P.E.I. - I.P.E.	PRINCE	TOWNSHIP 14	109	"
GRAND RIVER	N.S. - N.E.	RICHMOND	RICHMOND, MUN.	120	110
GRAND RIVER FALLS	N.S. - N.E.	RICHMOND	RICHMOND, MUN.	29	29
GRAND RIVER PARK	ONT.	WATERLOO	DUMFRIES, NORTH	116	90
GRAND TRACADIE	P.E.I. - I.P.E.	QUEENS	TOWNSHIP 35	210	213
GRAND-FONDS	QUE.	CHARLEVOIX-EST	RIVIERE-MALBAIE	139	132
GRAND-PABOS	QUE.	GASPE-EST	PABOS	"	162
GRAND-PABOS-OUEST = PABOS MILLS	QUE.			508	...
GRAND-RANG	QUE.	DORCHESTER	STE-GERMAINE-DU-LAC-ETCHEMIN	99	98
GRAND-REMOUS	QUE.	GATINEAU	GRAND-REMOUS	333	496
GRAND-RUISSEAU	QUE.	ILES-DE-LA-MADELEINE	ILES-DE-LA-MADELEINE	489	614
GRAND-VILLAGE	QUE.	MONTMAGNY	CAP-ST-IGNACE	"	58
GRANDE ANSE	N.S. - N.E.	RICHMOND	RICHMOND, MUN.	181	195
GRANDE GREVE	N.S. - N.E.	RICHMOND	RICHMOND, MUN.	88	106
GRANDE-POINTE	ONT.	KENT	DOVER	54	73
GRANDE-POINTE	MAN.	DIVISION NO. 2	RITCHDT	114 a	154
GRANDE PRAIRIE (AIRPORT)	ALTA. - ALB.	DIVISION NO. 15	GRANDE PRAIRIE, COUNTY NO. 1	30	"
GRANDE-ALDOUANE	N.B. - N.B.	KENT	ST. CHARLES	157	102
GRANDE-ANSE	N.B. - N.B.	GLOUCESTER	NEW BANDON	65	"
GRANDE-ANSE	QUE.	CHAMPLAIN	BOUCHER	175	"
GRANDE-CASCAPEDIA	QUE.	BONAVENTURE	GRANDE-CASCAPEDIA	192	"
GRANDE-DIGUE	N.B. - N.B.	KENT	DUNDAS	203	193
GRANDE-ENTREE	QUE.	ILES-DE-LA-MADELEINE	ILES-DE-LA-MADELEINE	822	816
GRANDE-FRESNIERE = ST-EUSTACHE	QUE.			177	...
GRANDE-LIGNE	QUE.	SAINT-JEAN	ST-BLAISE	159 a	31
GRANDE-LIGNE-STATION	QUE.	SAINT-JEAN	ST-BLAISE	"	78
GRANDE-RIVIERE	QUE.		NOW A CSD - MAINTENANT UNE SDR	1,330	...
GRANDE-RIVIERE-OUEST = GRANDE-RIVIERE	QUE.			351	...
GRANDE-TOURELLE	QUE.	GASPE-OUEST	ST-JOACHIM-DE-TOURELLE	433 +	432
GRANDE-VALLEE	QUE.	GASPE-EST	GRANDE-VALLEE	779	632
GRANDES-PILES	QUE.	CHAMPLAIN	GRANDES-PILES	493	457
GRANDIQUE FERRY	N.S. - N.E.	RICHMOND	RICHMOND, MUN.	29	99
GRANDMAISON	N.B. - N.B.	MADAWASKA	ST. JACQUES	43	"
GRANDMUIR ESTATES	ALTA. - ALB.	DIVISION NO. 11	PARKLAND, COUNTY NO. 31	"	90
GRANDOIS = ST. JULIEN'S	Nfld. - T.N.			113	...
GRANDS TRAILER COURT	B.C. - C.B.	BULKLEY - NECHAKO	BULKLEY - NECHAKO, SUB. A	"	46
GRANDUC	B.C. - C.B.	KITIMAT - STIKINE	KITIMAT - STIKINE, SUB. A	603 +	804
GRANDVIEW	P.E.I. - I.P.E.	QUEENS	TOWNSHIP 57	62	59
GRANDVIEW BENCH	B.C. - C.B.	NORTH OKANAGAN	NORTH OKANAGAN, SUB. A	54	"
GRANGEVILLE	N.B. - N.B.	KENT	HARCOURT (INCLUDES HUSKISSON)	60	69
GRANISLE	B.C. - C.B.		NOW A CSD - MAINTENANT UNE SDR	451	...
GRANITE	B.C. - C.B.	CENTRAL KOOTENAY	CENTRAL KOOTENAY, SUB. B	20	56
GRANITEVILLE	QUE.	STANSTEAD	OGDEN	85	90
GRANTHAM	B.C. - C.B.	COMOX - STRATHCONA	COMOX - STRATHCONA, SUB. C	151	112
GRANTHAMS LANDING	B.C. - C.B.	SUNSHINE COAST	SUNSHINE COAST, SUB. A	404	354
GRANTON	N.S. - N.E.	PICTOU	PICTOU, MUN.	77	109
GRANTON	ONT.	MIDDLESEX	BIDDULPH	350	313
GRANTVILLE	N.S. - N.E.	RICHMOND	RICHMOND, MUN.	36	55
GRANTVILLE	ALTA. - ALB.	DIVISION NO. 5	048. KNEEHILL	106	110
GRANVILLE	P.E.I. - I.P.E.	QUEENS	TOWNSHIP 21	85	98
GRANVILLE BEACH	N.S. - N.E.	ANNAPOLIS	ANNAPOLIS, MUN.	115	"
GRANVILLE CENTRE	N.S. - N.E.	ANNAPOLIS	ANNAPOLIS, MUN.	234 a	149
GRANVILLE FERRY	N.S. - N.E.	ANNAPOLIS	ANNAPOLIS, MUN.	445 a	294
GRANVILLE LAKE	MAN.	DIVISION NO. 23	DIVISION NO.23, UNORGANIZED	74	92
GRASSIE	ONT.	NIAGARA	LINCOLN, WEST	49	35
GRASSLAND	ALTA. - ALB.	DIVISION NO. 13	ATHABASCA, COUNTY NO. 12	66	61
GRASSY PLAINS	B.C. - C.B.	BULKLEY - NECHAKO	BULKLEY - NECHAKO, SUB. C	95	71
GRATES COVE	Nfld. - T.N.	DIVISION NO. 1	SUB. 1G - NORTH SHORE OF CONCEPTION BAY	328	249
GRAVEL	QUE.	MASKINONGE	ST-ANTOINE-DE-LA-RIVIERE-DU-LOUP	71	"
GRAVEL HILL	N.B. - N.B.	RESTIGOUCHE	DURHAM	106	109
GRAVELLE FERRY	B.C. - C.B.	CARIBOO	CARIBOO, SUB. A	29	28
GRAY	SASK.	DIVISION NO. 6	128. LAJORD	59	77
GRAY CREEK	B.C. - C.B.	CENTRAL KOOTENAY	CENTRAL KOOTENAY, SUB. C	126 a	30
GRAY RAPIDS	N.B. - N.B.	NORTHUMBERLAND	BLACKVILLE	307 a	273

GEOGRAPHICAL IDENTIFICATION AND POPULATION FOR UNINCORPORATED PLACES OF 25 PERSONS AND OVER, 1971 AND 1976
 LOCALISATION ET POPULATION DES LOCALITES NON CONSTITUEES DE 25 HABITANTS ET PLUS, 1971 ET 1976
 (BASED ON 100% DATA - BASE SUR LES DONNEES A 100%)

UNINCORPORATED PLACES LOCALITES NON CONSTITUEES	PROVINCE	CENSUS DIVISION DIVISION DE RECENSEMENT	CENSUS CONSOLIDATED SUBDIVISION. SUBDIVISION DE RECENSEMENT UNIFIEE	POPULATION	
				1971	1976
GRAY VALLEY	QUE.	ARGENTEUIL	HUBERDEAU	*	50
GRAYSVILLE	MAN.	DIVISION NO. 3	DUFFERIN	39	38
GRAYWOOD	N.S. - N.E.	ANNAPOLIS	ANNAPOLIS, MUN.	68	58
GREAT BARASWAY	NFLD. - T.N.	DIVISION NO. 1	SUB. 1C - ST. BRIDE'S	47	35
GREAT BREHAT	NFLD. - T.N.	DIVISION NO. 9	SUB. 9D - QUIRPON - COOK'S HARBOUR	90	98
GREAT CODROY	NFLD. - T.N.	DIVISION NO. 4	SUB. 4A - CODROY VALLEY	114	127
GREAT FALLS	MAN.	DIVISION NO. 1	ALEXANDER	199	267
GREAT VILLAGE	N.S. - N.E.	COLCHESTER	COLCHESTER, MUN.	494	394
GREECE'S POINT	QUE.	ARGENTEUIL	CHATHAM	119	146
GREELEYTOWN	NFLD. - T.N.	DIVISION NO. 1	SUB. 1P - KELLIGREWS	334	576
GREELY	ONT.	OTTAWA - CARLETON	OSGOODE	193	509 +
GREEN ACRES	N.S. - N.E.	KINGS	KINGS, MUN.	93	96
GREEN ACRES	ONT.	NORTHUMBERLAND	SEYMOUR	*	71
GREEN ACRES	SASK.	DIVISION NO. 15	491. BUCKLAND	117	165
GREEN ACRES	ALTA. - ALB.	DIVISION NO. 11	LEDUC, COUNTY NO. 25	67	76
GREEN ACRES ESTATES	ALTA. - ALB.	DIVISION NO. 11	PARKLAND, COUNTY NO. 31	*	56
GREEN ACRES MOBILE HOME	B.C. - C.B.	OKANAGAN - SIMILKAMEEN	OKANAGAN - SIMILKAMEEN, SUB. B	*	55
GREEN ACRES TRAILER	B.C. - C.B.	DEWDNEY - ALOUETTE	DEWDNEY - ALOUETTE, SUB. A	*	131
GREEN BAY	P.E.I. - I.P.E.	QUEENS	TOWNSHIP 30	44	73
GREEN BAY	B.C. - C.B.	CENTRAL OKANAGAN	CENTRAL OKANAGAN, SUB. B	80	116
GREEN BAY RESORT	B.C. - C.B.	CENTRAL OKANAGAN	CENTRAL OKANAGAN, SUB. B	82	68
GREEN BAY RESORT	B.C. - C.B.	EAST KOOTENAY	EAST KOOTENAY, SUB. B	*	42
GREEN BRIAR	ONT.	OTTAWA - CARLETON	MARCH	97	*
GREEN CORNERS	ONT.	HASTINGS	DUNGANNOON	*	46
GREEN COURT	ALTA. - ALB.	DIVISION NO. 13	LAC STE. ANNE, COUNTY NO. 28	51	84
GREEN GROVE ESTATES	ALTA. - ALB.	DIVISION NO. 11	PARKLAND, COUNTY NO. 31	*	33
GREEN HAVEN TRAILER PARK	ONT.	LAMBTON	SARNIA (TWP., LAMBTON)	221	209
GREEN HILL	N.S. - N.E.	HANTS	WEST HANTS	59	163
GREEN HILL	N.B. - N.B.	YORK	STANLEY	105 a	62
GREEN ISLAND BROOK	NFLD. - T.N.	DIVISION NO. 9	SUB. 9C - STRAIT OF BELLE ISLE	217	237
GREEN ISLAND COVE	NFLD. - T.N.	DIVISION NO. 9	SUB. 9C - STRAIT OF BELLE ISLE	224	228
GREEN LAKE	SASK.	DIVISION NO. 18	DIVISION NO.18, UNORGANIZED	450	616
GREEN LAKE	ONT.	PRESCOTT	HAWKESBURY, WEST	23	111
GREEN LANE	P.E.I. - I.P.E.	KINGS	TOWNSHIP 39	32	50
GREEN MEADOWS	N.B. - N.B.	YORK	NORTH LAKE	62	56
GREEN MOUNTAIN	N.B. - N.B.	YORK	NORTH LAKE	62	56
GREEN OAKS	N.S. - N.E.	COLCHESTER	COLCHESTER, MUN.	80	85
GREEN POINT	NFLD. - T.N.	DIVISION NO. 9	SUB. 9A - BONNE BAY	75	53
GREEN RIVER # PICKERING	ONT.			142	...
GREEN RIVER SETTLEMENT	N.B. - N.B.	MADAWASKA	ST. BASIL	86	*
GREEN ROAD	P.E.I. - I.P.E.	QUEENS	TOWNSHIP 30	71	54
GREEN ROAD	N.B. - N.B.	CARLETON	RICHMOND	39	29
GREEN VALLEY	ONT.	GLENGARRY	LANCASTER	363	478
GREEN'S HARBOUR	NFLD. - T.N.	DIVISION NO. 1	SUB. 1E - HEART'S DELIGHT	710	705
GREENBANK	ONT.	DURHAM	SCUGOG	229	237
GREENBUSH	ONT.	LEEDS	ELIZABETHTOWN	42	61
GREENFIELD	SASK.	DIVISION NO. 15	404. LAIRD	54	41
GREENFIELD	P.E.I. - I.P.E.	KINGS	TOWNSHIP 51	87	63
GREENFIELD	N.S. - N.E.	COLCHESTER	COLCHESTER, MUN.	50	49
GREENFIELD	N.S. - N.E.	HANTS	EAST HANTS	70	63
GREENFIELD	N.S. - N.E.	KINGS	KINGS, MUN.	91	121
GREENFIELD	N.S. - N.E.	QUEENS	QUEENS, MUN.	190	237
GREENFIELD	N.B. - N.B.	CARLETON	WICKLOW	254 a	47
GREENFIELD	ONT.	GLENGARRY	KENYON	106	*
GREENFIELD	ONT.	WATERLOO	DUMFRIES, NORTH	42	*
GREENHILL	N.S. - N.E.	CUMBERLAND	CUMBERLAND, MUN.	61	38
GREENHILL	N.S. - N.E.	PICTOU	PICTOU, MUN.	228 a	119
GREENHILL = WEST CAPE	P.E.I. - I.P.E.		
GREENHURST	ONT.	VICTORIA	VERULAM	35 +	87
GREENLAND	N.S. - N.E.	ANNAPOLIS	ANNAPOLIS, MUN.	123	104
GREENMOUNT	P.E.I. - I.P.E.	PRINCE	TOWNSHIP 3	48	111
GREENOCK	N.B. - N.B.	CHARLOTTE	DUMBARTON	61	*
GREENOCK	ONT.	BRUCE	GREENOCK	79	51
GREENOUGH SETTLEMENT	N.S. - N.E.	HALIFAX	HALIFAX, MUN.	*	70
GREENPOINT	ONT.	PRINCE EDWARD	SOPHIASBURGH	*	35
GREENS ACRES	ONT.	OTTAWA - CARLETON	OSGOODE	308	543
GREENS CORNERS	ONT.	HALDIMAND - NORFOLK	DELHI	54	180
GREENS CREEK	N.S. - N.E.	COLCHESTER	COLCHESTER, MUN.	26	30
GREENSVILLE	ONT.	HAMILTON - WENTWORTH	FLAMBOROUGH	237	204
GREENVALE	P.E.I. - I.P.E.	QUEENS	TOWNSHIP 23	112	114
GREENVILLE	N.S. - N.E.	YARMOUTH	YARMOUTH	72	111
GREENWICH	P.E.I. - I.P.E.	KINGS	TOWNSHIP 40	60	63
GREENWICH	N.S. - N.E.	KINGS	KINGS, MUN.	412	490
GREENWICH HILL	N.B. - N.B.	KINGS	GREENWICH	140 +	124
GREENWOLD	N.S. - N.E.	ANTIGONISH	ANTIGONISH, MUN.	89	79
GREENWOOD	N.S. - N.E.	KINGS	KINGS, MUN.	79	134
GREENWOOD	N.S. - N.E.	PICTOU	PICTOU, MUN.	276 a	88
GREENWOOD	ALTA. - ALB.	DIVISION NO. 6	044. ROCKY VIEW	408	931
GREENWOOD # PICKERING	ONT.			124	...
GREENWOOD ESTATES	ALTA. - ALB.	DIVISION NO. 11	STRATHCONA, COUNTY NO. 20	*	90
GREENWOOD MOBILE PARK	B.C. - C.B.	CENTRAL KOOTENAY	CENTRAL KOOTENAY, SUB. B	*	64
GREENWOOD PARK	N.B. - N.B.	YORK	KINGSCLEAR	*	88
GREENWOOD SQUARE = GREENWOOD	N.S. - N.E.		
GREER SETTLEMENT = FAIR VIEW	N.B. - N.B.			19	...
GREGG SETTLEMENT	N.B. - N.B.	CARLETON	WICKLOW	66	57
GREGORY	ONT.	MUSKOKA	MUSKOKA LAKES	54	*

GEOGRAPHICAL IDENTIFICATION AND POPULATION FOR UNINCORPORATED PLACES OF 25 PERSONS AND OVER, 1971 AND 1976
 LOCALISATION ET POPULATION DES LOCALITES NON CONSTITUEES DE 25 HABITANTS ET PLUS, 1971 ET 1976
 (BASED ON 100% DATA - BASE SUR LES DONNEES A 100%)

UNINCORPORATED PLACES LOCALITES NON CONSTITUEES	PROVINCE	CENSUS DIVISION DIVISION DE RECENSEMENT	CENSUS CONSOLIDATED SUBDIVISION SUBDIVISION DE RECENSEMENT UNIFIEE	POPULATION	
				1971	1976
GRENFELL HEIGHTS	NFLD. - T.-N.	DIVISION NO. 6	SUB. 6C - GRAND FALLS	571 +	568
GRENVILLE BAY	QUE.	ARGENTEUIL	GRENVILLE	230	268
GREY MILLS	N.B. - N.-B.	KINGS	KINGSTON	68	38
GREY RIVER	NFLD. - T.-N.	DIVISION NO. 3	SUB. 3F - BURGEO	204	207
GRIFFIN	SASK.	DIVISION NO. 2	066. GRIFFIN	90	55
GRIFFITH	ONT.	RENFREW	GRIFFITH & MATAWATCHAN	*	119
GRINDROD	S.C. - C.-B.	NORTH OKANAGAN	NORTH OKANAGAN, SUB. A	283	119
GRIQUET	NFLD. - T.-N.	DIVISION NO. 9	SUB. 9D - QUIRPON - COOK'S HARBOUR	500	492
GRISE FIORD	N.W.T. - T.-N.-O.	BAFFIN	BAFFIN, UNORGANIZED	109	120
GRISWOLD	MAN.	DIVISION NO. 6	SIFTON	100	94
GRONLID	SASK.	DIVISION NO. 14	458. WILLOW CREEK	138	103
GROS NEZ	N.S. - N.-E.	RICHMONO	RICHMOND, MUN.	*	59
GROS-CAP	QUE.	ILES-DE-LA-MADELEINE	ILES-DE-LA-MADELEINE	308	334
GROS-MORNE	QUE.	GASPE-OUEST	ST-MAXIME-DU-MONT-LOUIS	528	584
GROSSE ISLE	MAN.	DIVISION NO. 14	ROCKWOOD	121	148
GROSSE-ILE	QUE.	ILES-DE-LA-MADELEINE	ILES-DE-LA-MADELEINE	360	381
GROSSES COQUES	N.S. - N.-E.	DIGBY	CLARE	360	284
GROSSES-ROCHES	QUE.	MATANE	GROSSES-ROCHES	430	528
GROSVENOR	N.S. - N.-E.	GUYSBOROUGH	GUYSBOROUGH	27	*
GROSVENOR PARK	ALTA. - ALB.	DIVISION NO. 11	STRATHCONA, COUNTY NO. 20	52	*
GROUARD MISSION	ALTA. - ALB.	DIVISION NO. 15	017. I D	277	213
GROVE ACRES	ALTA. - ALB.	DIVISION NO. 11	PARKLAND, COUNTY NO. 31	*	46
GROVE HILL	N.B. - N.-B.	ST. JOHN	SIMONDS (ST. JOHN)	21	34
GROVE TRAILER PARK # EDMONTON	ALTA. - ALB.			81	...
GROVES POINT	N.S. - N.-E.	CAPE BRETON	CAPE BRETON, MUN.	184 a	47
GROVESEND	ONT.	ELGIN	MALAHIDE	92	94
GRUB ROAD	N.B. - N.-B.	ALBERT	COVERDALE	97	*
GRUENTHAL	SASK.	DIVISION NO. 15	403. ROSTERN	83	41
GRUNTHAL	MAN.	DIVISION NO. 2	HANOVER	483	537
GUAYTOWN	ONT.	GLENGARRY	LOCHIEL	41	65
GUEGUEN = COCAGNE-NORD	N.B. - N.-B.			187	...
GUELPH JUNCTION # MILTON	ONT.			27	...
GUERIN	QUE.	TEMISCAMINGUE	GUERIN	154	141
GUERNSEY COVE	P.E.I. - I.-P.-E.	KINGS	TOWNSHIP 64	55	44
GUIGUES	QUE.	TEMISCAMINGUE	ST-BRUNO-DE-GUIGUES	595	535
GUILDS	ONT.	KENT	HARWICH	34	60
GUILLETVILLE # VALLEY EAST	ONT.			1,357	...
GUINEA	N.S. - N.-E.	ANNAPOLIS	ANNAPOLIS, MUN.	13	32
GUILTE	QUE.	BONAVENTURE	MARIA	127	103
GULF SHORE = LOWER GULF SHORE	N.S. - N.-E.		
GULL ISLAND	NFLD. - T.-N.	DIVISION NO. 1	SUB. 1G - NORTH SHORE OF CONCEPTION BAY	361	381
GULLIES	NFLD. - T.-N.	DIVISION NO. 1	CLARKE'S BEACH	117	104
GULLIVERS COVE	N.S. - N.-E.	DIGBY	DIGBY	93	88
GUNN	ALTA. - ALB.	DIVISION NO. 13	LAC STE. ANNE, COUNTY NO. 28	59	223
GUNNERS COVE	NFLD. - T.-N.	DIVISION NO. 9	SUB. 9D - QUIRPON - COOK'S HARBOUR	*	36
GUNNING COVE	N.S. - N.-E.	SHELBURNE	SHELBURNE	121	146
GUNTER	ONT.	HASTINGS	TUDOR & CASHEL	77	44
GUNTON	MAN.	DIVISION NO. 14	ROCKWOOD	53	100
GUSSVILLE	B.C. - C.-B.	CARIBOO	CARIBOO, SUB. A	174	176
GUY	ALTA. - ALB.	DIVISION NO. 15	130. SMOKY RIVER	63	56
GUYENNE	QUE.	ABITIBI	ABITIBI, NON MUN.	*	100
GUYSBOROUGH	N.S. - N.-E.	GUYSBOROUGH	GUYSBOROUGH	494	514
GUYSBOROUGH	ONT.	HALDIMAND - NORFOLK	NORFOLK	*	43
GUYSBOROUGH INTERVALE	N.S. - N.-E.	GUYSBOROUGH	GUYSBOROUGH	94	73
GWYNNE	ALTA. - ALB.	DIVISION NO. 11	WETASKIWIN, COUNTY NO. 10	70	67
GYPSUM MINES	N.S. - N.-E.	HANTS	WEST HANTS	107	106
GYPSUMVILLE	MAN.	DIVISION NO. 18	GRAHAMDALE	190	114
HABITANT	N.S. - N.-E.	KINGS	KINGS, MUN.	198	244
HACHEYVILLE	N.B. - N.-B.	GLOUCESTER	ST. ISIDORE	135	133
HACKETTS COVE	N.S. - N.-E.	HALIFAX	HALIFAX, MUN.	293	317
HADDON HILL	N.S. - N.-E.	LUNENBURG	CHESTER	*	76
HADLEYVILLE	N.S. - N.-E.	GUYSBOROUGH	GUYSBOROUGH	74	76
HAGAR	ONT.	SUDBURY (TERRITORIAL DISTRICT)	RATTER & DUNNET	290 a	163
HAGEN	SASK.	DIVISION NO. 15	460. BIRCH HILLS	30	38
HAGENSBORG	B.C. - C.-B.	CENTRAL COAST	CENTRAL COAST, SUB. A	315	354
HAGGERTYS COVE	N.B. - N.-B.	CHARLOTTE	LEPREAUX	*	114
HAINES JUNCTION	YUKON	YUKON	NOW A CSD - MAINTENANT UNE SDR	179	...
HAINES LAKE	ONT.	PARRY SOUND	FOLEY	37	32
HAINESVILLE = CENTRAL HAINESVILLE	N.B. - N.-B.			43	...
HAINSVILLE	ONT.	DUNDAS	MATILDA	52	72
HALBSTADT	MAN.	DIVISION NO. 3	RHINELAND	*	39
HALCOMB	N.B. - N.-B.	NORTHUMBERLAND	SOUTHESK	40	120
HALEY	ONT.	RENFREW	ROSS	*	163
HALEY STATION	ONT.	RENFREW	ROSS	97	175
HALF ISLAND COVE	N.S. - N.-E.	GUYSBOROUGH	GUYSBOROUGH	140	155
HALF MOON LAKE	ALTA. - ALB.	DIVISION NO. 11	STRATHCONA, COUNTY NO. 20	63	71
HALFMOON BAY	B.C. - C.-B.	SUNSHINE COAST	SUNSHINE COAST, SUB. A	78	75
HALFWAY BROOK	N.S. - N.-E.	COLCHESTER	COLCHESTER, MUN.	56	48
HALFWAY COVE	N.S. - N.-E.	GUYSBOROUGH	GUYSBOROUGH	95	87
HALFWAY POINT	NFLD. - T.-N.	DIVISION NO. 5	SUB. 5D - BAY OF ISLANDS	322	366
HALIBURTON	P.E.I. - I.-P.-E.	PRINCE	TOWNSHIP 7	44	55
HALIBURTON	N.S. - N.-E.	PICTOU	PICTOU, MUN.	69	276 +
HALIBURTON	ONT.	HALIBURTON	DYSART, ET AL	899	1,124
HALL BEACH	N.W.T. - T.-N.-O.	BAFFIN	BAFFIN, UNORGANIZED	263	288
HALL GLEN	ONT.	PETERBOROUGH	DUMMER	36	50

GEOGRAPHICAL IDENTIFICATION AND POPULATION FOR UNINCORPORATED PLACES OF 25 PERSONS AND OVER, 1971 AND 1976
 LOCALISATION ET POPULATION DES LOCALITES NON CONSTITUEES DE 25 HABITANTS ET PLUS, 1971 ET 1976
 (BASED ON 100% DATA - BASE SUR LES DONNEES A 100%)

UNINCORPORATED PLACES LOCALITES NON CONSTITUEES	PROVINCE	CENSUS DIVISION DIVISION DE RECENSEMENT	CENSUS CONSOLIDATED SUBDIVISION SUBDIVISION DE RECENSEMENT UNIFIEE	POPULATION	
				1971	1976
HALL'S HARBOUR	N.S. - N.E.	KINGS	KINGS, MUN.	161 a	48
HALLEBOURG	ONT.	COCHRANE	COCHRANE, UNORGANIZED	264 a	191
HALLNOR MINE = TIMMINS	ONT.			90	...
HALLOWAY	ONT.	HASTINGS	THURLOW	50	52
HALLS LAKE	ONT.	HALIBURTON	STANHOPE	21	26
HALLS TOWN	NFLD. - T.-N.	DIVISION NO. 1	CLARKE'S BEACH	288	302
HALLVILLE	ONT.	DUNDAS	MOUNTAIN	83	99
HALTVILLE = HOLTVILLE	N.B. - N.-B.		
HAM-NORD	QUE.	WOLFE	HAM-NORD	453	525
HAM-SUD	QUE.	WOLFE	ST-JOSEPH-DE-HAM-SUD	64	67
HAMBURG	MAN.	DIVISION NO. 3	RHINELAND	30	*
HAMILTON	P.E.I. - I.-P.-E.	PRINCE	TOWNSHIP 18	112	117
HAMILTON SUBDIVISION	ONT.	WELLINGTON	GUELPH (TWP., WELLINGTON)	67	196
HAMMOND	N.B. - N.-B.	VICTORIA	DRUMMOND	76	99
HAMMOND	ONT.	RUSSELL	CLARENCE	270	226
HAMMONDS PLAINS	N.S. - N.-E.	HALIFAX	HALIFAX, MUN.	594	436
HAMMONDS PLAINS ROAD	N.S. - N.-E.	HALIFAX	HALIFAX, MUN.	150	343
HAMMONDVILLE	N.B. - N.-B.	KINGS	HAMMOND	127 a	77
HAMMONDVUEW SUBDIVISION	N.B. - N.-B.	KINGS	ROTHESAY	*	37
HAMPSHIRE	P.E.I. - I.-P.-E.	QUEENS	TOWNSHIP 31	174	*
HAMPSTEAD	N.B. - N.-B.	QUEENS	HAMPSTEAD	118	100
HAMPTON	P.E.I. - I.-P.-E.	QUEENS	TOWNSHIP 29	171	174
HAMPTON	N.S. - N.-E.	ANNAPOLIS	ANNAPOLIS, MUN.	148	152
HAMPTON = NEWCASTLE	ONT.			597	...
HANEYTOWN	N.B. - N.-B.	SUNBURY	BURTON	260	295
HANMER = VALLEY EAST	ONT.			4,944	...
HANOVER CORNER	N.B. - N.-B.	VICTORIA	DRUMMOND	*	65
HANSON SUBDIVISION	ALTA. - ALB.	DIVISION NO. 11	090. STURGEON	*	27
HANTS BORDER	N.S. - N.-E.	KINGS	KINGS, MUN.	416	564
HANWELL	N.B. - N.-B.	YORK	KINGSCLEAR	52	67
HANWELL HAMLET	N.B. - N.-B.	YORK	KINGSCLEAR	*	33
HAPPY ACRES	ALTA. - ALB.	DIVISION NO. 11	PARKLAND, COUNTY NO. 31	*	34
HAPPY VALLEY	ONT.	YORK	KING	131	*
HAPPY VALLEY = NICKEL CENTRE	ONT.			92	...
HARBOUR CENTRE	N.S. - N.-E.	ANTIGONISH	ANTIGONISH, MUN.	83	77
HARBOUR GRACE, SOUTH SIDE = HARBOUR GRACE	NFLD. - T.-N.			399	...
HARBOUR LE COU	NFLD. - T.-N.	DIVISION NO. 3	SUB. 3J - ROSE BLANCHE	175	192
HARBOUR MAIN	NFLD. - T.-N.	DIVISION NO. 1	SUB. 10 - HEAD OF CONCEPTION BAY	786 +	992
HARBOUR MILLE	NFLD. - T.-N.	DIVISION NO. 2	SUB. 2I - BAY L'ARGENT	342	316
HARBOUR ROUND	NFLD. - T.-N.	DIVISION NO. 8	SUB. 8A - WHITE BAY SOUTH	275	286
HARBOURVIEW	N.S. - N.-E.	INVERNESS	INVERNESS, MUN.	68	156
HARBOURVILLE	N.S. - N.-E.	KINGS	KINGS, MUN.	135	100
HARCOURT	NFLD. - T.-N.	DIVISION NO. 7	SUB. 7K - SMITH SOUND	226	251
HARCOURT	N.B. - N.-B.	KENT	HARCOURT (INCLUDES HUSKISSON)	163	119
HARDIEVILLE	ALTA. - ALB.	DIVISION NO. 2	LETHBRIDGE, COUNTY NO. 26	473	546
HARDING	MAN.	DIVISION NO. 6	WOODWORTH	27	25
HARDINGS POINT	N.B. - N.-B.	KINGS	WESTFIELD	64	133
HARDINGVILLE	N.B. - N.-B.	ST. JOHN	ST. MARTINS	25	*
HARDROCK TOWNSITE	ONT.	THUNDER BAY	THUNDER BAY, UNORGANIZED	31	25
HARDWICKE	N.B. - N.-B.	NORTHUMBERLAND	HARDWICKE	93	96
HARDWICKE ISLAND	B.C. - C.B.	COMOX - STRATHCONA	COMOX - STRATHCONA, SUB. A	21	32
HARDWOOD HILL	N.S. - N.-E.	PICTOU	PICTOU, MUN.	31	31
HARDWOOD LANDS	N.S. - N.-E.	HANTS	EAST HANTS	147	271 +
HARDWOOD RIDGE	N.B. - N.-B.	SUNBURY	NORTHFIELD	222	173
HARDY	N.B. - N.-B.	WESTMORLAND	BOTSFORD	65	31
HARDYS TRAILER CAMP	SASK.	DIVISION NO. 14	944. L I D	*	285
HAREWOOD	N.B. - N.-B.	WESTMORLAND	SALISBURY	31	30
HAREWOOD	ONT.	LENNOX & ADDINGTON	ERNESTOWN	79	*
HARGRAVE	MAN.	DIVISION NO. 6	WALLACE	26	36
HARLEM	ONT.	LEEDS	BASTARD & SOUTH BURGESS	26	31
HARLEY	ONT.	BRANT	BURFORD	66	73
HARLOWE	ONT.	FRONTENAC	BARRIE (FRONTENAC)	27	27
HARMATTAN	ALTA. - ALB.	DIVISION NO. 6	MOUNTAIN VIEW, COUNTY NO. 17	33	31
HARMON = STEPHENVILLE	NFLD. - T.-N.			1,525	...
HARMONY	P.E.I. - I.-P.-E.	PRINCE	TOWNSHIP 13	59	57
HARMONY	N.S. - N.-E.	COLCHESTER	COLCHESTER, MUN.	214	279
HARMONY	N.S. - N.-E.	KINGS	KINGS, MUN.	80	114
HARMONY	ONT.	PERTH	EASTHORPE, SOUTH	23	26
HARMONY MILLS	N.S. - N.-E.	QUEENS	QUEENS, MUN.	167	146
HARMONY PARK	N.S. - N.-E.	HALIFAX	HALIFAX, MUN.	158	51
HARPELLVILLE	N.S. - N.-E.	GUYSBOROUGH	ST. MARY'S	29	33
HARPER	P.E.I. - I.-P.-E.	PRINCE	TOWNSHIP 1	80 +	36
HARPER CORNERS	ONT.	HAMILTON - WENTWORTH	FLAMBOROUGH	26	77
HARPER RANCH	B.C. - C.B.	THOMPSON - NICOLA	THOMPSON - NICOLA, SUB. B	*	28
HARPER ROAD = HARPER	P.E.I. - I.-P.-E.			80	...
HARPKUREY	ONT.	HURON	TUCKERSMITH	141	147
HARRICANA-OUEST	QUE.	ABITIBI	ST-MATHIEU (ABITIBI)	66	77
HARRICOTT	NFLD. - T.-N.	DIVISION NO. 1	SUB. IX - COLINET	77	71
HARRIETSFIELD	N.S. - N.-E.	HALIFAX	HALIFAX, MUN.	890	949
HARRIETSVILLE	ONT.	MIDDLESEX	DORCHESTER, NORTH	114	151
HARRIGAN COVE	N.S. - N.-E.	HALIFAX	HALIFAX, MUN.	107	98
HARRINGTON	P.E.I. - I.-P.-E.	QUEENS	TOWNSHIP 33	137	200
HARRINGTON	QUE.	ARGENTEUIL	HARRINGTON	*	166
HARRINGTON HARBOUR	QUE.	SAGUENAY	COTE NORD DU GOLFE ST-LAURENT	317	296
HARRINGTON WEST	ONT.	OXFORD	ZORRA	86	93

GEOGRAPHICAL IDENTIFICATION AND POPULATION FOR UNINCORPORATED PLACES OF 25 PERSONS AND OVER, 1971 AND 1976
 LOCALISATION ET POPULATION DES LOCALITES NON CONSTITUEES DE 25 HABITANTS ET PLUS, 1971 ET 1976
 (BASED ON 100% DATA - BASE SUR LES DONNEES A 100%)

UNINCORPORATED PLACES LOCALITES NON CONSTITUEES	PROVINCE	CENSUS DIVISION DIVISION DE RECENSEMENT	CENSUS CONSOLIDATED SUBDIVISION SUBDIVISION DE RECENSEMENT UNIFIEE	POPULATION	
				1971	1976
HARRIS ACRES	ALTA. - ALB.	DIVISION NO. 11	PARKLAND, COUNTY NO. 31	0	44
HARRIS POINT	NFLD. - T.-N.	DIVISION NO. 8	SUB. 8L - SIR CHARLES HAMILTON SOUND	89	119
HARRISBURG	ONT.	BRANT	DUMFRIES, SOUTH	143	114
HARRISON CORNERS	ONT.	STORMONT	CORNWALL (TWP., STORMONT)	13	26
HARRISON ROAD	N.S. - N.-E.	CUMBERLAND	CUMBERLAND, MUN.	41	*
HARRISON SETTLEMENT	N.S. - N.-E.	CUMBERLAND	CUMBERLAND, MUN.	62	68
HARRISTON	N.S. - N.-E.	LUNenburg	CHESTER	31	*
HARRISVILLE # MONCTON	N.B. - N.-B.			367	...
HARROP	B.C. - C.-B.	CENTRAL KOOTENAY	CENTRAL KOOTENAY, SUB. B	110	82
HARROWSMITH	ONT.	FRONTENAC	PORTLAND	550	533
HARRY'S HARBOUR	NFLD. - T.-N.	DIVISION NO. 8	SUB. 8P - KING'S POINT, GREEN BAY	234	246
HART HIGHLANDS # PRINCE GEORGE	B.C. - C.-B.			119	...
HART'S COVE # DURRELL	NFLD. - T.-N.			122	...
HARTFIELD # CAMPBELL SETTLEMENT	N.B. - N.-B.			29	...
HARTFORD	N.S. - N.-E.	CUMBERLAND	CUMBERLAND, MUN.	30	36
HARTFORD	N.B. - N.-B.	CARLETON	WAKEFIELD	27	29
HARTFORD # NANTICOKE	ONT.			66	...
HARTINGTON	ONT.	FRONTENAC	PORTLAND	109	158
HARTSMERE	ONT.	HASTINGS	MAYO	40	*
HARTVILLE	N.S. - N.-E.	HANTS	WEST HANTS	69	102
HARTY	ONT.	COCHRANE	COCHRANE, UNORGANIZED	209	251
HARVEY	N.B. - N.-B.	ALBERT	HARVEY	54	75
HARVEY BANK	N.B. - N.-B.	ALBERT	HARVEY	32	41
HARVEY SETTLEMENT	N.B. - N.-B.	YORK	MANNERS SUTTON	56	85
HARVIE HEIGHTS	ALTA. - ALB.	DIVISION NO. 9	008. 1 D	196	196
HARWICH	ONT.	KENT	HOWARD	82	93
HARWOOD	ONT.	NORTHUMBERLAND	HAMILTON (NORTHUMBERLAND)	265	262
HARWOOD PLAINS	ONT.	OTTAWA - CARLETON	MARCH	24	91
HASKETT	MAN.	DIVISION NO. 3	STANLEY	19	41
HASSETT	N.S. - N.-E.	DIGBY	CLARE	139	138
HASTINGS	N.S. - N.-E.	ANNAPOLIS	ANNAPOLIS, MUN.	21	28
HASTINGS	N.S. - N.-E.	CUMBERLAND	CUMBERLAND, MUN.	56	75
HATCHET COVE	NFLD. - T.-N.	DIVISION NO. 7	SUB. 7M - SOUTH WEST ARM	101	114
HATCHET HARBOUR	NFLD. - T.-N.	DIVISION NO. 8	SUB. 8H - NEW WORLD ISLAND	*	59
HATCHET LAKE	N.S. - N.-E.	HALIFAX	HALIFAX, MUN.	698	606
HATFIELD POINT	N.B. - N.-B.	KINGS	SPRINGFIELD	181	179
HATZIC	B.C. - C.-B.	DEWDNEY - ALOUETTE	MISSION	547	1,140
HATZIC ISLAND	B.C. - C.-B.	DEWDNEY - ALOUETTE	DEWDNEY - ALOUETTE, SUB. A	185	214
HATZIC LAKE	B.C. - C.-B.	DEWDNEY - ALOUETTE	MISSION	18	54
HATZIC PRAIRIE	B.C. - C.-B.	DEWDNEY - ALOUETTE	DEWDNEY - ALOUETTE, SUB. A	315	328
HAUT-LAMEQUE	N.B. - N.-B.	GLOUCESTER	SHIPPEGAN	222	235
HAUT-PAQUETVILLE	N.B. - N.-B.	GLOUCESTER	PAQUETVILLE	246	297
HAUT-ST-ANTOINE	N.B. - N.-B.	KENT	ST. MARY	89	105
HAUT-ST-ISIDORE	N.B. - N.-B.	GLOUCESTER	ST. ISIDORE	54	65
HAUT-ST-RAPHAEL	N.B. - N.-B.	GLOUCESTER	SHIPPEGAN	*	151
HAUT-ST-SIMON	N.B. - N.-B.	GLOUCESTER	CARAQUET	455	*
HAUT-STE-ROSE	N.B. - N.-B.	GLOUCESTER	INKERMAN	239	305
HAUTE-ABOUJAGANE	N.B. - N.-B.	WESTMORLAND	SHEDIAC	308	296
HAVELOCK	N.S. - N.-E.	DIGBY	CLARE	78	74
HAVELOCK	N.B. - N.-B.	KINGS	HAVELOCK	513 ^a	351
HAVENDALE	N.S. - N.-E.	GUYSBOROUGH	GUYSBOROUGH	42	40
HAVRE BOUCHER	N.S. - N.-E.	ANTIGONISH	ANTIGONISH, MUN.	385	544
HAVRE-AUBERT	QUE.	ILES-DE-LA-MADELEINE	ILES-DE-LA-MADELEINE	416	396
HAVRE-AUX-MAISONS	QUE.	ILES-DE-LA-MADELEINE	ILES-DE-LA-MADELEINE	336	374
HAVRE-ST-PIERRE	QUE.	SAGUENAY	HAVRE-ST-PIERRE	2,999	3,208
HAWK JUNCTION	ONT.	ALGOMA	ALGOMA, UNORGANIZED	396	363
HAWKER	N.S. - N.-E.	RICHMOND	RICHMOND, MUN.	94	48
HAWKESTONE	ONT.	SIMCOE	ORO	283	309
HAWKESVILLE	ONT.	WATERLOO	WELLESLEY	190	164
HAWKINS CORNER	N.B. - N.-B.	YORK	SOUTHAMPTON	46	60
HAWKSHAW	N.B. - N.-B.	YORK	DUMFRIES	65	55
HAWLEY LAKE	ONT.	KENORA	KENORA, UNORGANIZED	*	32
HAWTHORN	B.C. - C.-B.	CENTRAL OKANAGAN	CENTRAL OKANAGAN, SUB. B	43	*
HAWTHORNE	N.S. - N.-E.	INVERNESS	INVERNESS, MUN.	38	86
HAWTREY	ONT.	OXFORD	NORWICH	57	61
HAY COVE	N.S. - N.-E.	RICHMOND	RICHMOND, MUN.	84	75
HAY COVE # SPILLARS COVE	NFLD. - T.-N.		
HAYBURN	ONT.	LENNOX & ADDINGTON	FREDERICKSBURGH, SOUTH	27	32
HAYDON # NEWCASTLE	ONT.			53	...
HAYESVILLE	N.B. - N.-B.	YORK	STANLEY	120	130
HAYS	ALTA. - ALB.	DIVISION NO. 2	014. TABER	67	75
HAYS RIVER	N.S. - N.-E.	INVERNESS	INVERNESS, MUN.	34	58
HAYSVILLE	ONT.	WATERLOO	WILMOT	68	82
HAYTER	ALTA. - ALB.	DIVISION NO. 7	052. PROVOST	48	40
HAYWARDS COVE	NFLD. - T.-N.	DIVISION NO. 7	SUB. 7D - ALEXANDER BAY	58	55
HAYWOOD	MAN.	DIVISION NO. 9	GREY	158	152
HAZEL DELL	SASK.	DIVISION NO. 9	335. HAZEL DELL	105	95
HAZEL FLATS	B.C. - C.-B.	PEACE RIVER - LIARD	PEACE RIVER - LIARD, SUB. B	27	*
HAZEL HILL	N.S. - N.-E.	GUYSBOROUGH	GUYSBOROUGH	291	234
HAZELBROOK	P.E.I. - I.-P.-E.	QUEENS	TOWNSHIP 48	155	217
HAZELDALE	N.S. - N.-E.	VICTORIA	VICTORIA, MUN.	19	36
HAZELDEAN	N.B. - N.-B.	VICTORIA	DENMARK	213 ^a	130
HAZELDEAN	ONT.	OTTAWA - CARLETON	GOULBOURN	13	32
HAZELGROVE	P.E.I. - I.-P.-E.	QUEENS	TOWNSHIP 22	65	42
HAZELL	ALTA. - ALB.	DIVISION NO. 9	005. 1 D	37	49

GEOGRAPHICAL IDENTIFICATION AND POPULATION FOR UNINCORPORATED PLACES OF 25 PERSONS AND OVER, 1971 AND 1976
 LOCALISATION ET POPULATION DES LOCALITES NON CONSTITUEES DE 25 HABITANTS ET PLUS, 1971 ET 1976
 (BASED ON 100% DATA - BASE SUR LES DONNEES A 100%)

UNINCORPORATED PLACES LOCALITES NON CONSTITUEES	PROVINCE	CENSUS DIVISION DIVISION DE RECENSEMENT	CENSUS CONSOLIDATED SUBDIVISION SUBDIVISION DE RECENSEMENT UNIFIEE	POPULATION	
				1971	1976
HAZELRIDGE	MAN.	DIVISION NO. 12	SPRINGFIELD	51	51
HAZELTON	N.B. - N.B.	NORTHUMBERLAND	BLISSFIELD	93	84
HAZELTON SETTLEMENT = HAZELTON	N.B. - N.B.		
HEAD OF AMHERST	N.S. - N.E.	CUMBERLAND	CUMBERLAND, MUN.	165	154
HEAD OF BAY D'ESPOIR	Nfld. - T.N.	DIVISION NO. 3	SUB. 3D - BAY D'ESPOIR	514	560
HEAD OF CARDIGAN	P.E.I. - I.P.E.	KINGS	TOWNSHIP 52	69	62
HEAD OF CHEZZETCOOK	N.S. - N.E.	HALIFAX	HALIFAX, MUN.	421	397
HEAD OF HILLSBOROUGH	P.E.I. - I.P.E.	KINGS	TOWNSHIP 38	79	60
HEAD OF JEDDORE	N.S. - N.E.	HALIFAX	HALIFAX, MUN.	445	312
HEAD OF MILLSTREAM	N.B. - N.B.	KINGS	STUDHOLM	86	79
HEAD OF MONTAGUE	P.E.I. - I.P.E.	KINGS	TOWNSHIP 66	43	36
HEAD OF ST. MARGARETS BAY	N.S. - N.E.	HALIFAX	HALIFAX, MUN.	644	700
HEAD OF TIDE	N.S. - N.E.	ANNAPOLIS	ANNAPOLIS, MUN.	*	28
HEADWATERS RANCH	B.C. - C.B.	PEACE RIVER - LIARD	PEACE RIVER - LIARD, SUB. A	*	166
HEARNS TRAILER COURT	B.C. - C.B.	CENTRAL KOOTENAY	CENTRAL KOOTENAY, SUB. B	*	35
HEART RIVER SETTLEMENT	ALTA. - ALB.	DIVISION NO. 15	017, I D	57	34
HEART'S DELIGHT	Nfld. - T.N.	DIVISION NO. 1	SUB. 1E - HEART'S DELIGHT	543	590
HEART'S DESIRE	Nfld. - T.N.		NOW A CSD - MAINTENANT UNE SDR	347	...
HEART'S DESIRE	ONT.	OTTAWA - CARLETON	NEPEAN	235	363
HEASLIP	ONT.	TIMISKAMING	EVANTUREL	27	27
HEATHBELL	N.S. - N.E.	PICTOU	PICTOU, MUN.	33	29
HEATHCOTE	ONT.	GREY	COLLINGWOOD	55	101
HEATHERDALE	P.E.I. - I.P.E.	KINGS	TOWNSHIP 59	68	71
HEATHERTON	Nfld. - T.N.	DIVISION NO. 4	SUB. 4B - CRABBS RIVER	329	380
HEATHERTON	N.S. - N.E.	ANTIGONISH	ANTIGONISH, MUN.	368	346
HEBBS CROSS	N.S. - N.E.	LUNENBURG	LUNENBURG	322	393
HEBBVILLE	N.S. - N.E.	LUNENBURG	LUNENBURG	392	481
HEBRON	P.E.I. - I.P.E.	PRINCE	TOWNSHIP 8	36	33
HEBRON	N.S. - N.E.	YARMOUTH	YARMOUTH	463	388
HECKMANS ISLAND	N.S. - N.E.	LUNENBURG	LUNENBURG	21	39
HECKSTON	ONT.	GRENVILLE	GOWER, SOUTH	40	33
HECTANOOGA	N.S. - N.E.	DIGBY	CLARE	80	35
HEDGEVILLE	N.S. - N.E.	PICTOU	PICTOU, MUN.	82	*
HEDLEY	B.C. - C.B.	OKANAGAN - SIMILKAMEEN	OKANAGAN - SIMILKAMEEN, SUB. B	385	480
HEFFLEY CREEK = KAMLOOPS	B.C. - C.B.			503	...
HEIDELBERG	ONT.	WATERLOO	WOOLWICH	354	363
HEINSBURG	ALTA. - ALB.	DIVISION NO. 12	ST. PAUL, COUNTY NO. 19	100	80
HELDERLEIGH SURVEY = STONEY CREEK	ONT.			95	...
HEMFORD	N.S. - N.E.	LUNENBURG	LUNENBURG	224	233
HEMLOCK HILL TRAILER PARK	N.S. - N.E.	PICTOU	PICTOU, MUN.	*	36
HENDERSON	ONT.	FRONTENAC	KENNEBEC	41	48
HENDERSON SETTLEMENT	N.B. - N.B.	QUEENS	WICKHAM	33	29
HENDON	SASK.	DIVISION NO. 10	337, LAKEVIEW	69	72
HENDRICK DEVELOPPEMENT	QUE.	GATINEAU	HULL, PARTIE OUEST	90	81
HENDRIX LAKE	B.C. - C.B.	CARIBOO	CARIBOO, SUB. A	341	307
HENLEY HARBOUR	Nfld. - T.N.	DIVISION NO. 10	SUB. 10B - EAST COAST	35	*
HENRIBOURG	SASK.	DIVISION NO. 15	491, BUCKLAND	59	51
HENRYBURG CENTRE = HENRYSBURG CENTRE	QUE.			76	...
HENRYSBURG	QUE.	SAINT-JEAN	ST-BERNARD-DE-LACOLLE	99	58
HENRYSBURG CENTRE	QUE.	SAINT-JEAN	ST-BERNARD-DE-LACOLLE	76	78
HERCHMER	MAN.	DIVISION NO. 23	DIVISION NO.23, UNORGANIZED	41	41
HERDMAN	QUE.	HUNTINGDON	HINCHINBROOK	7	30
HEREFORD	QUE.	STANSTEAD	ST-HERMENEGILDE	30	28
HERIOT BAY	B.C. - C.B.	COMOX - STRATHCONA	COMOX - STRATHCONA, SUB. A	187	47
HERMAN BROTHERS TRAILER COURT	SASK.	DIVISION NO. 6	159, SHERWOOD	*	203
HERMANS ISLAND	N.S. - N.E.	LUNENBURG	LUNENBURG	17	31
HERMITAGE	Nfld. - T.N.	DIVISION NO. 3	SUB. 3C - HERMITAGE BAY	520	675
HERMITAGE	P.E.I. - I.P.E.	QUEENS	TOWNSHIP 49	86	65
HERMON	ONT.	HASTINGS	MAYO	54	46
HERON BAY NORTH	ONT.	THUNDER BAY	THUNDER BAY, UNORGANIZED	139	121
HEROUXVILLE	QUE.	CHAMPLAIN	ST-TIMOTHEE (CHAMPLAIN)	527	505
HERRING COVE	N.S. - N.E.	HALIFAX	HALIFAX, MUN.	1,487	1,363
HERVEY-JONCTION	QUE.	PORTNEUF	ST-REMI (PORTNEUF)	306	304
HESSON	ONT.	PERTH	MORNINGTON	52	108
HETRIERE	QUE.	BELLECHASSE	ST-CHARLES-BOROME	*	35
HEXHAM	N.B. - N.B.	NORTHUMBERLAND	HARDWICKE	74	58
HEYDEN	ONT.	ALGOMA	ALGOMA, UNORGANIZED	314	316
HEYDON BAY	B.C. - C.B.	COMOX - STRATHCONA	COMOX - STRATHCONA, SUB. A	2	26
HIAWATHA PARK	ONT.	OTTAWA - CARLETON	GLOUCESTER	139	383
HIBBS COVE	Nfld. - T.N.	DIVISION NO. 1	CLARKE'S BEACH	185	179
HICKMAN'S HARBOUR	Nfld. - T.N.	DIVISION NO. 7	SUB. 7L - RANDOM ISLAND	414	459
HICKORY BEACH	ONT.	VICTORIA	VERULAM	49	*
HICKSON	ONT.	OXFORD	EAST ZORRA - TAVISTOCK	229	228
HICKSVILLE	N.B. - N.B.	WESTMORLAND	SALISBURY	33	35
HIDEWAY TRAILER COURT	B.C. - C.B.	COLUMBIA - SHUSWAP	COLUMBIA - SHUSWAP, SUB. B	*	125
HIGGINSVILLE	N.S. - N.E.	HALIFAX	HALIFAX, MUN.	53	38
HIGH BANK	P.E.I. - I.P.E.	KINGS	TOWNSHIP 64	69	83
HIGH BLUFF	MAN.	DIVISION NO. 9	PORTAGE LA PRAIRIE	122	141
HIGH FALLS	QUE.	PAPINEAU	BOWMAN	38	31
HIGH FALLS	ONT.	ALGOMA	MICHIPICOTEN	25	38
HIGH FALLS = WALDEN	ONT.			23	...
HIGHBURY	N.S. - N.E.	KINGS	KINGS, MUN.	73	41
HIGHFIELD	P.E.I. - I.P.E.	QUEENS	TOWNSHIP 33	143	128
HIGHFIELD	N.S. - N.E.	HANTS	WEST HANTS	165	*
HIGHFIELD	N.B. - N.B.	QUEENS	JOHNSTON	41	51

GEOGRAPHICAL IDENTIFICATION AND POPULATION FOR UNINCORPORATED PLACES OF 25 PERSONS AND OVER, 1971 AND 1976
 LOCALISATION ET POPULATION DES LOCALITES NON CONSTITUEES DE 25 HABITANTS ET PLUS, 1971 ET 1976
 (BASED ON 100% DATA - BASE SUR LES DONNEES A 100%)

UNINCORPORATED PLACES LOCALITES NON CONSTITUEES	PROVINCE	CENSUS DIVISION DIVISION DE RECENSEMENT	CENSUS CONSOLIDATED SUBDIVISION SUBDIVISION DE RECENSEMENT UNIFIEE	POPULATION	
				1971	1976
HIGHLAND ACRES	N.B. - N.B.	YORK	NEW MARYLAND	0	236
HIGHLAND GLEN	ONT.	LAMBTON	PLYMPTON	33	37
HIGHLAND GROVE	ONT.	HALIBURTON	CARDIFF	82	83
HIGHLAND PARK	ONT.	PETERBOROUGH	SMITH	60	*
HIGHLAND PARK	ONT.	RAINY RIVER	RAINY RIVER, UNORGANIZED	*	72
HIGHLAND PARK SUBDIVISION	ONT.	SIMCOE	INNISFIL	293	555
HIGHLAND POINT	ONT.	SIMCOE	TINY	288	246
HIGHLAND SURVEY # DUNDAS	ONT.			129	...
HIGHLAND VILLAGE	N.S. - N.E.	COLCHESTER	COLCHESTER, MUN.	53	77
HIGHLANDS	NFLD. - T.N.	DIVISION NO. 4	SUB. 4B - CRABBES RIVER	186	189
HIGHWATER	QUE.	BROME	POTTON	108	90
HILBRE	MAN.	DIVISION NO. 18	GRAHAMDALE	52	31
HILDA	ALTA. - ALB.	DIVISION NO. 1	001. I D	82	80
HILDEGARDE # DIEPPE	N.B. - N.B.		
HILDEN	N.S. - N.E.	COLCHESTER	COLCHESTER, MUN.	803	1,076 +
HILLANDALE	N.B. - N.B.	VICTORIA	ANDOVER	95	110
HILLATON	N.S. - N.E.	KINGS	KINGS, MUN.	137	78
HILLCREST	N.S. - N.E.	ANTIGONISH	ANTIGONISH, MUN.	45	27
HILLCREST	ONT.	HALDIMAND - NORFOLK	DELHI	107	126
HILLCREST	ALTA. - ALB.	DIVISION NO. 9	005. I D	613	653
HILLCREST ACRES # PRINCE GEORGE	B.C. - C.B.		
HILLCREST TRAILER PARK	MAN.	DIVISION NO. 14	ROCKWOOD	0	51
HILLDALE # BRIGUS SOUTH	NFLD. - T.N.		
HILLGRADE	NFLD. - T.N.	DIVISION NO. 8	SUB. 8H - NEW WORLD ISLAND	184	146
HILLGROVE	N.S. - N.E.	DIGBY	DIGBY	92	101
HILLGROVE	N.B. - N.B.	WESTMORLAND	SALISBURY	45	29
HILLIARD	ALTA. - ALB.	DIVISION NO. 10	LAMONT, COUNTY NO. 30	64	55
HILLIER	ONT.	PRINCE EDWARD	HILLIER	59	77
HILLIERS	B.C. - C.B.	NANAIMO	NANAIMO, SUB. B	94	*
HILLMAN	N.B. - N.B.	CARLETON	WOODSTOCK	159 a	80
HILLMOND	SASK.	DIVISION NO. 17	502. BRITANNIA	34	32
HILLOCK LAKE	ONT.	KENORA	KENORA, UNORGANIZED	53	*
HILLRIDGE	MAN.	DIVISION NO. 17	ALONSA	242	251
HILLS BOROUGH PARK	P.E.I. - I.P.E.	QUEENS	QUEENS - ROYALTY	-	646
HILLS SIDING	B.C. - C.B.	CENTRAL KOOTENAY	CENTRAL KOOTENAY, SUB. B	123	130
HILLSBOROUGH	N.S. - N.E.	INVERNESS	INVERNESS, MUN.	0	31
HILLSBURGH	ONT.	WELLINGTON	ERIN	674	819
HILLSBURN	N.S. - N.E.	ANNAPOLIS	ANNAPOLIS, MUN.	341	334
HILLSDALE	N.B. - N.B.	KINGS	HAMMOND	56	104
HILLSDALE	ONT.	SIMCOE	MEDONTE	308	274
HILLSDALE # JUDIQUE	N.S. - N.E.			13	...
HILLSIDE	N.S. - N.E.	CAPE BRETON	CAPE BRETON, MUN.	164	92
HILLSIDE	N.S. - N.E.	PICTOU	PICTOU, MUN.	470 a	453
HILLSIDE	N.B. - N.B.	ALBERT	ELGIN	28	28
HILLSIDE	N.B. - N.B.	VICTORIA	PERTH	40	42
HILLSIDE	ONT.	MUSKOKA	LAKE OF BAYS	84	63
HILLSIDE # HILLSIDE BOULARDERIE	N.S. - N.E.		
HILLSIDE BOULARDERIE	N.S. - N.E.	CAPE BRETON	CAPE BRETON, MUN.	21	101
HILLSIDE GAROENS	ONT.	OTTAWA - CARLETON	RIDEAU	937 +	1,438
HILLSIDE MIRA # HILLSIDE	N.S. - N.E.		
HILLSIDE TRAILER PARK # PRINCE GEORGE	B.C. - C.B.			27	...
HILLSPORT	ONT.	THUNDER BAY	THUNDER BAY, UNORGANIZED	201	127
HILLSVALE	N.S. - N.E.	HANTS	EAST HANTS	103	250
HILLTOP ACRES	ALTA. - ALB.	DIVISION NO. 11	PARKLAND, COUNTY NO. 31	0	52
HILLTOWN	N.S. - N.E.	DIGBY	CLARE	119	111
HILLVIEW	NFLD. - T.N.	DIVISION NO. 7	SUB. 7M - SOUTH WEST ARM	281	350
HILTON	ONT.	NORTHUMBERLAND	BRIGHTON	51	43
HINCHES SUBDIVISION	B.C. - C.B.	CARIBOO	CARIBOO, SUB. A	66	*
HITCHCOCK	SASK.	DIVISION NO. 1	005. ESTEVAN	91	92
HIXON	B.C. - C.B.	FRASER - FORT GEORGE	FRASER - FORT GEORGE, SUB. A	385 a	213
HOARDS	ONT.	NORTHUMBERLAND	SEYMOUR	31	34
HOBDEMA	ALTA. - ALB.	DIVISION NO. 8	PONOKA, COUNTY NO. 3	51	56
HOCHEFELD	MAN.	DIVISION NO. 3	STANLEY	176	197
HOCKLEY	ONT.	SIMCOE	ADJALA	143	149
HODGE'S COVE	NFLD. - T.N.		NOW A CSD - MAINTENANT UNE SDR	391	...
HODGSON	MAN.	DIVISION NO. 18	FISHER	140	111
HODSON	N.S. - N.E.	PICTOU	PICTOU, MUN.	0	62
HOEY	SASK.	DIVISION NO. 15	431. ST. LOUIS	95	88
HOFFMAN SUBDIVISION	ONT.	RENFREW	PETAWAWA	181	195
HOLBEIN	SASK.	DIVISION NO. 16	493. SHELLBROOK	40	44
HOLBERG	B.C. - C.B.	MOUNT WADDINGTON	MOUNT WADDINGTON, SUB. B	333	421
HOLBORN	ONT.	OTTAWA - CARLETON	NEPEAN	27	*
HOLBROOK	ONT.	OXFORD	NORWICH	0	31
HOLDERVILLE	N.B. - N.B.	KINGS	KINGSTON	59	38
HOLLAND	MAN.	DIVISION NO. 8	VICTORIA	408	405
HOLLAND CENTRE	ONT.	GREY	HOLLAND	150	202
HOLLAND LANDING	ONT.	YORK	GWILLIMBURY, EAST	1,316 +	1,782
HOLLEFORD	ONT.	FRONTENAC	LOUGHBOROUGH	0	106
HOLLY	ONT.	SIMCOE	INNISFIL	176	*
HOLMAN ISLAND	N.W.T. - T.N.-O.	FORT SMITH	FORT SMITH, UNORGANIZED	241	263
HOLMESVILLE	N.B. - N.B.	CARLETON	KENT	251 a	138
HOLMESVILLE	ONT.	HURON	GODERICH	97	34
HOLMFIELD	MAN.	DIVISION NO. 5	TURTLE MOUNTAIN	61	35
HOLSTEIN	ONT.	GREY	EGREMONT	176	218
HOLT	ONT.	YORK	GWILLIMBURY, EAST	46	48

GEOGRAPHICAL IDENTIFICATION AND POPULATION FOR UNINCORPORATED PLACES OF 25 PERSONS AND OVER, 1971 AND 1976
 LOCALISATION ET POPULATION DES LOCALITES NON CONSTITUEES DE 25 HABITANTS ET PLUS, 1971 ET 1976
 (BASED ON 100% DATA - BASE SUR LES DONNEES A 100%)

UNINCORPORATED PLACES — LOCALITES NON CONSTITUEES	PROVINCE	CENSUS DIVISION — DIVISION DE RECENSEMENT	CENSUS CONSOLIDATED SUBDIVISION — SUBDIVISION DE RECENSEMENT UNIFIEE	POPULATION	
				1971	1976
HOLTON	QUE.	CHATEAUGUAY	STE-CLOTILDE (CHATEAUGUAY)	*	52
HOLTVILLE	N.B. — N.B.	NORTHUMBERLAND	LUDLOW	300 ^a	229
HOLTYRE	ONT.	COCHRANE	COCHRANE, UNORGANIZED	477	424
HOLYROOD	ONT.	BRUCE	KINLOSS	45	55
HOMEVILLE	N.S. — N.E.	CAPE BRETON	CAPE BRETON, MUN.	41	44
HOMEWOOD	MAN.	DIVISION NO. 3	DUFFERIN	49	36
HONEY HARBOUR	ONT.	MUSKOKA	GEORGIAN BAY	239	289
HONEYDALE	N.B. — N.B.	CHARLOTTE	ST. DAVID	90	72
HONEYGABLES	ONT.	OTTAWA - CARLETON	GLOUCESTER	141	160
HONEYMOON BAY	B.C. — C.B.	COWICHAN VALLEY	COWICHAN VALLEY, SUB. A	546	501
HONEYMOON CREEK	B.C. — C.B.	FRASER - FORT GEORGE	FRASER - FORT GEORGE, SUB. A	21	27
HONEYWELL CORNERS	ONT.	HASTINGS	THURLOW	*	197
HONEYWOOD	ONT.	DUFFERIN	MULMUR	114	133
HONFLEUR	QUE.	BELLECHASSE	HONFLEUR	254	283
HONGTALING SUBDIVISION = PRINCE GEORGE	B.C. — C.B.			115	...
HOODOO LAKE	B.C. — C.B.	FRASER - FORT GEORGE	FRASER - FORT GEORGE, SUB. A	75	50
HOPE BAY	ONT.	BRUCE	ALBEMARLE	8	41
HOPE RIVER	P.E.I. — I.P.-E.	QUEENS	TOWNSHIP 22	51	*
HOPEALL	NFLD. — T.N.	DIVISION NO. 1	SUB. 1E - HEART'S DELIGHT	197	249
HOPEFIELD	P.E.I. — I.P.-E.	KINGS	TOWNSHIP 64	70	69
HOPETOWN	QUE.	BONAVENTURE	HOPE	162	149
HOPETOWN	ONT.	LANARK	LANARK	61	63
HOPEVILLE	ONT.	GREY	PROTON	46	44
HOPEWELL	N.S. — N.E.	PICTOU	PICTOU, MUN.	439	517
HOPEWELL CAPE	N.B. — N.B.	ALBERT	HOPEWELL	162	129
HOPEWELL HILL	N.B. — N.B.	ALBERT	HOPEWELL	164	178
HOPKINS LANDING	B.C. — C.B.	SUNSHINE COAST	SUNSHINE COAST, SUB. A	169	121
HORNBECK	ALTA. — ALB.	DIVISION NO. 14	014, I D	77	31
HORNBY = HALTON HILLS	ONT.			62	...
HORNBY ISLAND	B.C. — C.B.	COMOX - STRATHCONA	COMOX - STRATHCONA, SUB. C	163	411
HORNDEAN	MAN.	DIVISION NO. 3	RHINELAND	107	95
HORNE SETTLEMENT	N.S. — N.E.	HANTS	EAST HANTS	154	246
HORNEPAYNE	ONT.	ALGOMA	ALGOMA, UNORGANIZED	1,826	1,694
HORNINGS MILLS	ONT.	DUFFERIN	MELANCTHON	189	159
HORNS ROAD	N.S. — N.E.	CAPE BRETON	CAPE BRETON, MUN.	97	230 ⁺
HORSE LAKE	B.C. — C.B.	CARIBOO	CARIBOO, SUB. A	68	*
HORSEFLY	B.C. — C.B.	CARIBOO	CARIBOO, SUB. A	166	140
HORSESHOE LAKE	ONT.	PARRY SOUND	FOLEY	189 ^a	97
HORTONVILLE	N.S. — N.E.	KINGS	KINGS, MUN.	320	284
HORWOOD	NFLD. — T.N.	DIVISION NO. 8	SUB. 8L - SIR CHARLES HAMILTON SOUND	878	561
HOSMER	B.C. — C.B.	EAST KOOTENAY	EAST KOOTENAY, SUB. C	165 ^a	46
HOSMER TRAILER PARK	B.C. — C.B.	EAST KOOTENAY	EAST KOOTENAY, SUB. C	*	134
HOSPITAL HILL	B.C. — C.B.	SQUAMISH - LILLOOET	SQUAMISH - LILLOOET, SUB. B	342	271
HOUGHTON	ONT.	HALDIMAND - NORFOLK	NORFOLK	28	52
HOUSTON	B.C. — C.B.	BULKLEY - NECHAKO	BULKLEY - NECHAKO, SUB. B	905	1,266
HOUSTON TRAILER COURT	B.C. — C.B.	BULKLEY - NECHAKO	BULKLEY - NECHAKO, SUB. B	113	78
HOWARD	N.B. — N.B.	NORTHUMBERLAND	BLACKVILLE	176	152
HOWARTH ACRES	N.B. — N.B.	YORK	NEW MARYLAND	*	73
HOWDENVALE	ONT.	BRUCE	ALBEMARLE	*	32
HOWE BAY	P.E.I. — I.P.-E.	KINGS	TOWNSHIP 56	51	30
HOWIE CENTRE	N.S. — N.E.	CAPE BRETON	CAPE BRETON, MUN.	257	262
HOWLAN	P.E.I. — I.P.-E.	PRINCE	TOWNSHIP 5	126	164
HOWLAND RIDGE	N.B. — N.B.	YORK	SOUTHAMPTON	56	67
HOWLES LAKE	ONT.	FRONTENAC	PORTLAND	*	30
HOWSER	B.C. — C.B.	CENTRAL KOOTENAY	CENTRAL KOOTENAY, SUB. B	17	32
HOYLE = TIMMINS	ONT.			108	...
HOYT	N.B. — N.B.	SUNBURY	BLISSVILLE	97	*
HU HAVEN	ALTA. — ALB.	DIVISION NO. 11	090, STURGEON	*	77
HUBBARDS	N.S. — N.E.	HALIFAX	HALIFAX, MUN.	427	449
HUBBARDS POINT	N.S. — N.E.	YARMOUTH	ARGYLE	187	230
HUBBLE LAKE SUBDIVISION	ALTA. — ALB.	DIVISION NO. 11	PARKLAND, COUNTY NO. 31	*	134
HUBERDEAU	QUE.	ARGENTEUIL	HUBERDEAU	505	463
HUBLEY STATION	N.S. — N.E.	HALIFAX	HALIFAX, MUN.	168	175
HUDSON	ONT.	KENORA	KENORA, UNORGANIZED	543	565
HUDSON HOPE	B.C. — C.B.	PEACE RIVER - LIARD	HUDSON'S HOPE	1,116	981
HUDSONS BAY	ALTA. — ALB.	DIVISION NO. 4	SPECIAL AREA NO. 2	111	91
HUGHES	N.B. — N.B.	NORTHUMBERLAND	NELSON	245	*
HUGHES BROOK	NFLD. — T.N.		NOW A CSD - MAINTENANT UNE SDR	28	...
HULBERT CRESCENT	ALTA. — ALB.	DIVISION NO. 11	STRATHCONA, COUNTY NO. 20	81	72
HUMBER GROVE = CALEDON	ONT.			18	...
HUMBER HEIGHTS SUBDIVISION	ONT.	SIMCOE	ADJALA	63	62
HUMPHREY CORNER	N.B. — N.B.	SUNBURY	NORTHFIELD	171	112
HUNTER LAKE	N.B. — N.B.	KINGS	ROTHESAY	*	29
HUNTER MILLS	QUE.	MISSISQUOI	FRELIGHSBURG	34	*
HUNTER PARK SURVEY	ONT.	HAMILTON - WENTWORTH	FLAMBOROUGH	119	*
HUNTER RIVER	P.E.I. — I.P.-E.	QUEENS	TOWNSHIP 24	362	315
HUNTERS HOME	N.B. — N.B.	QUEENS	BRUNSWICK	32	*
HUNTERS MOUNTAIN	N.S. — N.E.	VICTORIA	VICTORIA, MUN.	64	60
HUNTERS SUBDIVISION	B.C. — C.B.	PEACE RIVER - LIARD	PEACE RIVER - LIARD, SUB. A	108	*
HUNTERSTOWN	QUE.	MASKINONGE	HUNTERSTOWN	94	200
HUNTINGDON	B.C. — C.B.	CENTRAL FRASER VALLEY	LANGLEY	202	236
HUNTINGDON-NORD-EST	QUE.	HUNTINGDON	GODMANCHESTER	122	137
HUNTINGDON-SUD-EST	QUE.	HUNTINGDON	HINCHINBROOK	226	165
HUNTINGDON-SUD-OUEST	QUE.	HUNTINGDON	GODMANCHESTER	57	28
HUNTINGFORD	ONT.	OXFORD	EAST ZORRA - TAVISTOCK	*	111

GEOGRAPHICAL IDENTIFICATION AND POPULATION FOR UNINCORPORATED PLACES OF 25 PERSONS AND OVER, 1971 AND 1976
 LOCALISATION ET POPULATION DES LOCALITES NON CONSTITUEES DE 25 HABITANTS ET PLUS, 1971 ET 1976
 (BASED ON 100% DATA - BASE SUR LES DONNEES A 100%)

UNINCORPORATED PLACES LOCALITES NON CONSTITUEES	PROVINCE	CENSUS DIVISION DIVISION DE RECENSEMENT	CENSUS CONSOLIDATED SUBDIVISION SUBDIVISION DE RECENSEMENT UNIFIEE	POPULATION	
				1971	1976
HUNTINGTON	N.S. - N.E.	CAPE BRETON	CAPE BRETON, MUN.	83	46
HUNTINGVILLE	QUE.	SHERBROOKE	ASCOT	264	278
HUNTLEY	P.E.I. - I.P.E.	PRINCE	TOWNSHIP 4	128 +	103
HUNTS POINT	N.S. - N.E.	QUEENS	QUEENS, MUN.	106	169
HUNTS POINT	N.S. - N.E.	QUEENS	QUEENS, MUN.	191	201
HURDVILLE	ONT.	PARRY SOUND	MCKELLAR	*	26
HUREAUVILLE	N.S. - N.E.	RICHMOND	RICHMOND, MUN.	61	90
HURKETT	ONT.	THUNDER BAY	THUNDER BAY, UNORGANIZED	54	35
HURON HEIGHTS	ONT.	LAMBTON	PLYMPTON	39	62
HURON PARK	ONT.	HURON	STEPHEN	1,217	1,341
HURSTWOOD	ALTA. - ALB.	DIVISION NO. 11	STRATHCONA, COUNTY NO. 20	81	80
HUTCHISON SETTLEMENT	N.S. - N.E.	HALIFAX	HALIFAX, MUN.	*	55
HUTTON HEIGHTS SUBDIVISION	ONT.	HURON	WAWANOSH, EAST	*	33
HUTTONSVILLE = BRAMPTON	ONT.			448	...
HUXLEY	ALTA. - ALB.	DIVISION NO. 5	048. KNEEHILL	68	53
HYACINTHE BAY	B.C. - C.B.	COMOX - STRATHCONA	COMOX - STRATHCONA, SUB. A	52	*
HYBORD	MAN.	DIVISION NO. 21	DIVISION NO.21, UNORGANIZED	137	105
HYDE CREEK	B.C. - C.B.	MOUNT WADDINGTON	MOUNT WADDINGTON, SUB. B	*	83
HYDE PARK	ONT.	MIDDLESEX	LONDON (TWP., MIDDLESEX)	208	149
HYDRAULIC	B.C. - C.B.	CARIBOO	CARIBOO, SUB. A	1	32
HYMERS	ONT.	THUNDER BAY	GILLIES	83	78
HYNDFORD	ONT.	RENFREW	GRATTAN	*	101
IBERVILLE-JONCTION	QUE.	IBERVILLE	ST.ATHANASE (IBERVILLE)	541	535
IDA	ONT.	PETERBOROUGH	CAVAN	32	54
IGLOOLIK	N.W.T. - T.N.-O.		NOW A CSD - MAINTENANT UNE SDR	563	...
IGNACE	ONT.	KENORA	KENORA, UNORGANIZED	334	*
ILDERTON	ONT.	MIDDLESEX	LONDON (TWP., MIDDLESEX)	297	330
ILE A LA CROSSE	SASK.	DIVISION NO. 18	DIVISION NO.18, UNORGANIZED	908	821
ILE DES CHENES	MAN.	DIVISION NO. 2	RITCHOT	365	689
ILE-AUX-NOIX	QUE.	SAINT-JEAN	ST-PAUL-DE-L'ILE-AUX-NOIX	266	138
ILE-DU-COLLEGE	QUE.	TEMISCAMINGUE	DUHAMEL-OUEST	*	41
ILE-DUPAS	QUE.	BERTHIER	LA VISITATION-DE-LA-STE-VIERGE-DE-L'ISLE-DU-PADS	131	128
ILE-MADAME	QUE.	BERTHIER	ST-IGNACE-DE-LOYOLA	*	37
ILE-MICHON	QUE.	SAGUENAY	AGUANISH	109	*
ILE-SISCOE	QUE.	ABITIBI	VAL-D'OR	59	63
ILETS-JEREMIE	QUE.	SAGUENAY	COLOMBIER	*	72
ILFORD	MAN.	DIVISION NO. 22	DIVISION NO.22, UNORGANIZED	232	199
ILNICH TRAILER PARK	B.C. - C.B.	CARIBOO	CARIBOO, SUB. B	*	37
ILOTS-DE-NEWPORT	QUE.	GASPE-EST	NEWPORT (GASPE-EST)	337	329
IMHOFF	N.B. - N.B.	GLOUCESTER	BATHURST	*	52
IMPERIAL MILLS	ALTA. - ALB.	DIVISION NO. 12	018. I D	118	105
INDIAN BROOK	N.S. - N.E.	VICTORIA	VICTORIA, MUN.	54	80
INDIAN CABINS	ALTA. - ALB.	DIVISION NO. 15	023. I D	*	43
INDIAN COVE	NFLD. - T.-N.	DIVISION NO. 8	SUB. 8H - NEW WORLD ISLAND	69	72
INDIAN COVE	NFLD. - T.-N.	DIVISION NO. 10	SUB. 10B - EAST COAST	76	*
INDIAN HARBOUR	N.S. - N.E.	HALIFAX	HALIFAX, MUN.	302	337
INDIAN HARBOUR LAKE	N.S. - N.E.	GUYSBOROUGH	ST. MARY'S	74	85
INDIAN MOUNTAIN	N.B. - N.B.	WESTMORLAND	MONCTON, (PAR., WESTMORLAND)	109	112
INDIAN PATH	N.S. - N.E.	LUNENBURG	LUNENBURG	20	38
INDIAN POINT	N.S. - N.E.	HALIFAX	HALIFAX, MUN.	67	51
INDIAN POINT	N.S. - N.E.	LUNENBURG	LUNENBURG	163	160
INDIAN POINT = POINTE-SAUVAGE	N.B. - N.B.		
INDIAN POND	NFLD. - T.-N.	DIVISION NO. 1	SUB. 1P - KELLIGREWS	87 +	99
INDIAN RIVER	P.E.I. - I.P.E.	PRINCE	TOWNSHIP 18	119	83
INDIAN RIVER	ONT.	PETERBOROUGH	OTONABEE	114	69
INDIAN VILLAGE	YUKON	YUKON	YUKON, UNORGANIZED	*	36
INDIANOLA BEACH	ONT.	YORK	GEORGINA	219	419
INDUS	ALTA. - ALB.	DIVISION NO. 6	044. ROCKY VIEW	21	27
INGLESIDE	ONT.	STORMONT	OSNABRUCK	899	1,106
INGLESIDE = GRAND BAY	N.B. - N.B.			597	...
INGLEWOOD	N.S. - N.E.	ANNAPOLIS	ANNAPOLIS, MUN.	64	52
INGLEWOOD = CALEDON	ONT.			367	...
INGLIS	MAN.	DIVISION NO. 16	SHELLMOUTH	235	255
INGLISVILLE	N.S. - N.E.	ANNAPOLIS	ANNAPOLIS, MUN.	154	149
INGOLDSBY	ONT.	HALIBURTON	ANSON, HINDON & MINDEN	129	84
INGOMAR	N.S. - N.E.	SHELburne	SHELburne	126	110
INGONISH	N.S. - N.E.	VICTORIA	VICTORIA, MUN.	338	407
INGONISH BEACH	N.S. - N.E.	VICTORIA	VICTORIA, MUN.	640	601
INGONISH CENTRE	N.S. - N.E.	VICTORIA	VICTORIA, MUN.	184	169
INGONISH FERRY	N.S. - N.E.	VICTORIA	VICTORIA, MUN.	87	47
INGONISH HARBOUR = SOUTH INGONISH HARBOUR	N.S. - N.E.		
INGRAMPORT	N.S. - N.E.	HALIFAX	HALIFAX, MUN.	185	147
INKERMAN	P.E.I. - I.P.E.	QUEENS	TOWNSHIP 29	26	25
INKERMAN	N.B. - N.B.	GLOUCESTER	INKERMAN	500 a	324
INKERMAN	ONT.	DUNDAS	MOUNTAIN	86	107
INKERMAN FERRY	N.B. - N.B.	GLOUCESTER	INKERMAN	299	243
INLET	QUE.	PAPINEAU	MULGRAVE & DERRY	46	*
INNERKIP	ONT.	OXFORD	EAST ZORRA - TAVISTOCK	584	655
INNISFIL HEIGHTS	ONT.	SIMCOE	INNISFIL	*	146
INNISVILLE	ONT.	LANARK	DRUMMOND	100	102
INOUCDJOUAC	QUE.	NOUVEAU-QUEBEC	NOUVEAU-QUEBEC, NON MUN.	525	565
INTERVALE	N.B. - N.B.	WESTMORLAND	SALISBURY	*	28
INVERARY	ONT.	FRONTENAC	STORRINGTON	290	252
INVERHAUGH	ONT.	WELLINGTON	PILKINGTON	43	93
INVERHURON	ONT.	BRUCE	KINCARDINE	195	275

GEOGRAPHICAL IDENTIFICATION AND POPULATION FOR UNINCORPORATED PLACES OF 25 PERSONS AND OVER, 1971 AND 1976
 LOCALISATION ET POPULATION DES LOCALITES NON CONSTITUEES DE 25 HABITANTS ET PLUS, 1971 ET 1976
 (BASED ON 100% DATA - BASE SUR LES DONNEES A 100%)

UNINCORPORATED PLACES LOCALITES NON CONSTITUEES	PROVINCE	CENSUS DIVISION DIVISION DE RECENSEMENT	CENSUS CONSOLIDATED SUBDIVISION SUBDIVISION DE RECENSEMENT UNIFIEE	POPULATION	
				1971	1976
INVERMAY	ONT.	BRUCE	ARRAN	140	125
INVERNESS	P.E.I. - I.P.E.	PRINCE	TOWNSHIP 11	96	156
INVERNESS	N.S. - N.E.	INVERNESS	INVERNESS, MUN.	1,846	1,980
INVERSIDE	N.S. - N.E.	INVERNESS	INVERNESS, MUN.	44	53
INWOOD	ONT.	LAMBTON	BROOKE	250	243
INWOOD	MAN.	DIVISION NO. 18	ARMSTRONG	190	171
IODO	B.C. - C.B.	GREATER VANCOUVER	GREATER VANCOUVER, SUB. A	308 ^a	183
IONA	P.E.I. - I.P.E.	QUEENS	TOWNSHIP 57	153	121
IONA	N.S. - N.E.	VICTORIA	VICTORIA, MUN.	160	126
IONA	ONT.	ELGIN	SOUTHWOLD	138	120
IONA STATION	ONT.	ELGIN	DUNWICH	88	92
IPPERWASH BEACH	ONT.	LAMBTON	BOSANQUET	32	122
IRIS	P.E.I. - I.P.E.	QUEENS	TOWNSHIP 62	73	65
IRISH MOUNTAIN	N.S. - N.E.	PICTOU	PICTOU, MUN.	29	*
IRISH VALE	N.S. - N.E.	CAPE BRETON	CAPE BRETON, MUN.	75	41
IRISHTOWN	P.E.I. - I.P.E.	QUEENS	TOWNSHIP 20	62	89
IRISHTOWN	N.B. - N.B.	WESTMORLAND	MONCTON, (PAR., WESTMORLAND)	194	232
IRON MINES	N.S. - N.E.	INVERNESS	INVERNESS, MUN.	18	27
IRON ROCK	N.S. - N.E.	PICTOU	PICTOU, MUN.	37	26
IRON SPRINGS	ALTA. - ALB.	DIVISION NO. 2	LETHBRIDGE, COUNTY NO. 26	59	56
IRONBOUND ISLAND	N.S. - N.E.	LUNENBURG	CHESTER	33	29
IRONVILLE	N.S. - N.E.	CAPE BRETON	CAPE BRETON, MUN.	30	42
IRVINES LANDING	B.C. - C.B.	SUNSHINE COAST	SUNSHINE COAST, SUB. A	58	42
ISAAC'S HARBOUR	N.S. - N.E.	GUYSBOROUGH	GUYSBOROUGH	79	70
ISAAC'S HARBOUR NORTH	N.S. - N.E.	GUYSBOROUGH	GUYSBOROUGH	125	131
ISHAM	SASK.	DIVISION NO. 8	259. SNIPE LAKE	23	26
ISLAND	N.S. - N.E.	PICTOU	PICTOU, MUN.	100	118
ISLAND BROOK	QUE.	COMPTON	NEWPORT (COMPTON)	79	48
ISLAND FALLS	ONT.	COCHRANE	COCHRANE, UNORGANIZED	49	*
ISLAND GROVE	ONT.	YORK	GEORGINA	219	294
ISLAND HARBOUR	NFLD. - T.N.	DIVISION NO. 8	SUB. 8N - FOGO AND CHANGE ISLANDS	331	289
ISLAND LAKE	ONT.	ALGOMA	ALGOMA, UNORGANIZED	89	160
ISLAND LAKE	ONT.	SUDBURY (TERRITORIAL DISTRICT)	SUDBURY, UNORGANIZED	158	168
ISLAND VIEW	N.S. - N.E.	CAPE BRETON	CAPE BRETON, MUN.	27	42
ISLAND VIEW	N.B. - N.B.	YORK	KINGSCLEAR	352 ^a	260
ISLAY	ALTA. - ALB.	DIVISION NO. 10	VERMILION RIVER, COUNTY NO. 24	94	119
ISLE PIERRE	B.C. - C.B.	FRASER - FORT GEORGE	FRASER - FORT GEORGE, SUB. A	36	34
ISLE-AUX-COUDRES	QUE.	CHARLEVOIX-OUEST	LA BALEINE	184	179
ISLE-AUX-GRUES	QUE.	MONTMAGNY	ST-ANTOINE-DE-L'ISLE-AUX-GRUES	234	210
ISLETS CARIBOU # BAIE-TRINITE	QUE.			72	...
ISLINGTON	NFLD. - T.N.	DIVISION NO. 1	SUB. 1E - HEART'S DELIGHT	188	243
ISSOUDUN	QUE.	LOTBINIERE	N.-D.-DU-SACRE-COEUR-D'ISSOUDUN	157	140
ITALY CROSS	N.S. - N.E.	LUNENBURG	LUNENBURG	163	196
IVAN'S TRAILER COURT	B.C. - C.B.	EAST KOOTENAY	EAST KOOTENAY, SUB. C	122	*
IVANHOE	ONT.	HASTINGS	HUNTINGDON	57	45
IVANY COVE	NFLD. - T.N.	DIVISION NO. 7	SUB. 7M - SOUTH WEST ARM	34	38
IVUJIVIK	QUE.	NOUVEAU-QUEBEC	NOUVEAU-QUEBEC, NON MUN.	120	142
IVY	ONT.	SIMCOE	ESSA	55	64
IVY LEA	ONT.	LEEDS	LEEDS & LANSDOWNE, FRONT OF	70	59
JACK ROAD	N.B. - N.B.	CHARLOTTE	PENNFIELD	44	*
JACKSON BAY	B.C. - C.B.	COMOX - STRATHCONA	COMOX - STRATHCONA, SUB. A	7	28
JACKSON'S ARM	NFLD. - T.N.	DIVISION NO. 5	SUB. 5G - SOPS ARM, WHITE BAY	491	482
JACKSON'S COVE	NFLD. - T.N.	DIVISION NO. 8	SUB. 8P - KING'S POINT, GREEN BAY	107	172
JACKSONTOWN	N.B. - N.B.	CARLETON	WAKEFIELD	94	79
JACKSONVILLE	N.S. - N.E.	RICHMOND	RICHMOND, MUN.	149	132
JACKSONVILLE	N.B. - N.B.	CARLETON	WAKEFIELD	372	328
JACO-HUGHES	QUE.	MATANE	STE-FELICITE (MATANE)	*	33
JACOLA	QUE.	ABITIBI	VAL-D'OR	656	591
JACQUES FONTAINE	NFLD. - T.N.		NOW A CSD - MAINTENANT UNE SDR	182	...
JACQUES-CARTIER	QUE.	PORTNEUF	DONNACONA	704	764
JAFFA	ONT.	ELGIN	MALAHIDE	28	47
JAFFRAY	B.C. - C.B.	EAST KOOTENAY	EAST KOOTENAY, SUB. C	193	93
JALBERT	N.B. - N.B.	MADAWASKA	ST. BASIL	*	105
JAMES BAY	ONT.	PARRY SOUND	FOLEY	109	27
JAMES COVE # COLLIER	NFLD. - T.N.			36	...
JAMES RIVER	N.S. - N.E.	ANTIGONISH	ANTIGONISH, MUN.	148	146
JAMESTOWN	NFLD. - T.N.	DIVISION NO. 7	SUB. 7E - CHANDLERS REACH	160	156
JAMESTOWN ROAD	QUE.	CHATEAUGUAY	ST-MALACHIE-D'ORMSTOWN	419	*
JAMESVILLE	N.S. - N.E.	VICTORIA	VICTORIA, MUN.	43	41
JAN BAY	SASK.	DIVISION NO. 18	DIVISION NO.18, UNORGANIZED	74	101
JANETVILLE	ONT.	VICTORIA	MANVERS	132	296
JANEVILLE	N.B. - N.B.	GLOUCESTER	NEW BANDON	164	192
JANVIER METIS SETTLEMENT	ALTA. - ALB.	DIVISION NO. 12	018. I D	104	*
JANVRIN HARBOUR	N.S. - N.E.	RICHMOND	RICHMOND, MUN.	162	145
JANVRIN ISLAND = JANVRIN HARBOUR	N.S. - N.E.		
JARDINEVILLE	N.B. - N.B.	KENT	RICHIBUCTO	77	51
JARNAC	QUE.	PAPINEAU	MULGRAVE & DERRY	26	*
JARRATT	ONT.	SIMCOE	MEDONTE	57	45
JARVIE	ALTA. - ALB.	DIVISION NO. 13	092. WESTLOCK	104	75
JASPER	ONT.	GRENVILLE	WOLFORD	275	374
JASPER	ALTA. - ALB.	DIVISION NO. 9	JASPER NATIONAL PARK (I D 12)	2,932	3,404
JEAN COTE	ALTA. - ALB.	DIVISION NO. 15	130. SMOKY RIVER	58	59
JEAN DE BAIE	NFLD. - T.N.	DIVISION NO. 2	SUB. 2C - PLACENTIA BAY WEST CENTRE	110	135
JEAN MARIE RIVER	N.W.T. - T.N.O.	FORT SMITH	FORT SMITH, UNORGANIZED	47	62
JEAN-DECHENE # JONQUIERE	QUE.			175	...

GEOGRAPHICAL IDENTIFICATION AND POPULATION FOR UNINCORPORATED PLACES OF 25 PERSONS AND OVER, 1971 AND 1976
 LOCALISATION ET POPULATION DES LOCALITES NON CONSTITUEES DE 25 HABITANTS ET PLUS, 1971 ET 1976
 (BASED ON 100% DATA - BASE SUR LES DONNEES A 100%)

UNINCORPORATED PLACES LOCALITES NON CONSTITUEES	PROVINCE	CENSUS DIVISION DIVISION DE RECENSEMENT	CENSUS CONSOLIDATED SUBDIVISION SUBDIVISION DE RECENSEMENT UNIFIEE	POPULATION	
				1971	1976
JEANNE-MANCE	N.B. - N.B.	GLOUCESTER	ALLARDVILLE	97	97
JEANNETTES CREEK	ONT.	KENT	TILBURY EAST	199	136
JEDDORE OYSTER PONDS	N.S. - N.E.	HALIFAX	HALIFAX, MUN.	240	223
JEFFREY = JEFFRIES CORNER	N.B. - N.B.			280	287
JEFFREY'S	NFLD. - T.N.	DIVISION NO. 4	SUB. 4B - CRABBES RIVER	*	*
JEFFRIES CORNER	N.B. - N.B.	KINGS	SUSSEX	98	95
JELICOE	ONT.	THUNDER BAY	THUNDER BAY, UNORGANIZED	160	163
JEMSEG	N.B. - N.B.	QUEENS	CAMBRIDGE	185	188
JENKINS COVE # DURRELL	NFLD. - T.N.			306	...
JENPEG CAMP	MAN.	DIVISION NO. 22	DIVISION NO.22, UNORGANIZED	*	29
JENPEG TOWNSITE	MAN.	DIVISION NO. 22	DIVISION NO.22, UNORGANIZED	-	336
JENSEN SUBDIVISION # PRINCE GEORGE	B.C. - C.B.		
JERMYN	ONT.	PETERBOROUGH	OTONABEE	...	34
JEROME	ONT.	SUDBURY (TERRITORIAL DISTRICT)	SUDBURY, UNORGANIZED	54	*
JERSEY	QUE.	BEAUCHE	ST-COME-DE-KENNEBEC	246	*
JERSEY	ONT.	YORK	GEORGINA	821	1,106
JERSEY POINT	N.S. - N.E.	RICHMOND	RICHMOND, MUN.	*	100
JERSEY TOWNSITE	B.C. - C.B.	CENTRAL KOOTENAY	CENTRAL KOOTENAY, SUB. B	184	*
JERSEYVILLE # ANCASTER	ONT.			165	...
JERVIS INLET	B.C. - C.B.	SUNSHINE COAST	SUNSHINE COAST, SUB. A	27	34
JEWETTS MILLS	N.B. - N.B.	YORK	BRIGHT	22	44
JIDARO ESTATE	ALTA. - ALB.	DIVISION NO. 11	STRATHCONA, COUNTY NO. 20	*	45
JIM SMITH LAKE	B.C. - C.B.	EAST KOOTENAY	EAST KOOTENAY, SUB. B	44	109+
JOB'S COVE	NFLD. - T.N.	DIVISION NO. 1	SUB. 1G - NORTH SHORE OF CONCEPTION BAY	182	183
JOE BATT'S ARM.	NFLD. - T.N.	DIVISION NO. 8	SUB. 8N - FOGO AND CHANGE ISLANDS	886	821
JOFFRE	ALTA. - ALB.	DIVISION NO. 8	LACOMBE, COUNTY NO. 14	16	51
JOGGIN BRIDGE	N.S. - N.E.	DIGBY	DIGBY	101	41
JOGGINS	N.S. - N.E.	CUMBERLAND	CUMBERLAND, MUN.	777	692
JOUGUES	ONT.	COCHRANE	COCHRANE, UNORGANIZED	148	180
JOHN HART TOWNSITE	B.C. - C.B.	COMOX - STRATHCONA	COMOX - STRATHCONA, SUB. B	39	34
JOHN'S BEACH	NFLD. - T.N.	DIVISION NO. 5	SUB. 5D - BAY OF ISLANDS	123	181
JOHNSON ADDITION	ALTA. - ALB.	DIVISION NO. 2	014, TABER	94	103
JOHNSON SUBDIVISION # QUESNEL	B.C. - C.B.			52	...
JOHNSONS CROSSING	YUKON	YUKON	YUKON, UNORGANIZED	24 +	34
JOHNSONS LANDING	B.C. - C.B.	CENTRAL KOOTENAY	CENTRAL KOOTENAY, SUB. B	51	50
JOHNSTON POINT ROAD	N.B. - N.B.	WESTMORLAND	BOTSFORD	*	37
JOHNSTONS RIVER	P.E.I. - I.P.-E.	QUEENS	TOWNSHIP 48	55	98
JOHNSTOWN	ONT.	GRENVILLE	EDWARDSBURGH	414	560
JOHNSTOWN	ONT.	HASTINGS	SIDNEY	30	*
JOHNVILLE	N.B. - N.B.	CARLETON	KENT	115	107
JOHNVILLE	QUE.	COMPTON	EATON	130	95
JOLICURE	N.B. - N.B.	WESTMORLAND	WESTMORLAND	138 a	87
JOLIETTE-QUEST	QUE.	JOLIETTE	ST-PAUL	482 +	411 +
JOLIFFS BROOK	N.B. - N.B.	KINGS	SPRINGFIELD	68	45
JONES CREEK	N.B. - N.B.	KINGS	GREENWICH	*	42
JONES FALLS	ONT.	LEEDS	CROSBY, SOUTH	40	44
JONES FORKS	N.B. - N.B.	YORK	DOUGLAS	45	56
JONQUIERE-EST # JONQUIERE	QUE.			716	...
JONQUIERE-SUD-OUEST # JONQUIERE	QUE.			802	...
JORDAN BAY	N.S. - N.E.	SHELBURNE	SHELBURNE	69	68
JORDAN FALLS	N.S. - N.E.	SHELBURNE	SHELBURNE	257	318
JORDAN FALLS STATION	N.S. - N.E.	SHELBURNE	SHELBURNE	*	36
JORDAN FERRY	N.S. - N.E.	SHELBURNE	SHELBURNE	47	58
JORDANVILLE	N.S. - N.E.	GUYSBOROUGH	ST. MARY'S	55	45
JORDONS # WHISTLER	B.C. - C.B.			18	...
JOSEPHBURG	ALTA. - ALB.	DIVISION NO. 11	STRATHCONA, COUNTY NO. 20	157	150
JOSS'S TRAILER COURT	B.C. - C.B.	EAST KOOTENAY	EAST KOOTENAY, SUB. C	69	*
JOUSSARD	ALTA. - ALB.	DIVISION NO. 15	017, I D	269	270
JOUTEL	QUE.	NOUVEAU-QUEBEC	BAIE JAMES	-	419
JOYLAND BEACH	ONT.	SIMCOE	MARA	103	149
JUDE'S POINT	P.E.I. - I.P.-E.	PRINCE	TOWNSHIP 1	*	43
JUDGE	ONT.	TIMISKAMING	CASEY	61	*
JUDIQUÉ	N.S. - N.E.	INVERNESS	INVERNESS, MUN.	578 +	770
JUDIQUÉ INTERVALE # JUDIQUÉ	N.S. - N.E.			16	...
JUDIQUÉ NORTH # JUDIQUÉ	N.S. - N.E.			30	...
JUDIQUÉ REAR SOUTH # JUDIQUÉ	N.S. - N.E.		
JUDIQUÉ SOUTH # JUDIQUÉ	N.S. - N.E.			95	...
JUNIPER	N.B. - N.B.	CARLETON	ABERDEEN	585	572
JUNIPER MOUNT	N.S. - N.E.	CAPE BRETON	CAPE BRETON, MUN.	42	*
JUNIPER STUMP # MAKINSONS	NFLD. - T.N.			224	...
JUSKATLA	B.C. - C.B.	SKEENA - QUEEN CHARLOTTE	SKEENA - QUEEN CHARLOTTE, SUB. B	142	155
JUSTICE	MAN.	DIVISION NO. 7	ELTON	33	28
KAGAWONG	ONT.	MANITOULIN	MANITOULIN, UNORGANIZED	120	141
KAKABEKA FALLS	ONT.	THUNDER BAY	OLIVER	325	367
KAKISA LAKE	N.W.T. - T.N.-D.	FORT SMITH	FORT SMITH, UNORGANIZED	42	40
KALADAR	ONT.	LENNOX & ADDINGTON	KALADAR, ANGLESEA & EFFINGHAM	289	262
KALEDEN	B.C. - C.B.	OKANAGAN - SIMILKAMEEN	OKANAGAN - SIMILKAMEEN, SUB. A	640	789
KALEVA	B.C. - C.B.	MOUNT WADDINGTON	MOUNT WADDINGTON, SUB. A	66	57
KAMINISTIKWIA	ONT.	THUNDER BAY	THUNDER BAY, UNORGANIZED	82	274
KAMSACK BEACH	SASK.	DIVISION NO. 9	271, COTE	*	25
KANANASKIS	ALTA. - ALB.	DIVISION NO. 9	008, I D	73	43
KANATA	ONT.	OTTAWA - CARLETON	MARCH	4,635	6,304
KANDAHAR	SASK.	DIVISION NO. 10	308, BIG QUILL	80	60
KAP	ONT.	COCHRANE	COCHRANE, UNORGANIZED	*	64
KARALASH CORNERS	ONT.	ALGOMA	ALGOMA, UNORGANIZED	35	50

GEOGRAPHICAL IDENTIFICATION AND POPULATION FOR UNINCORPORATED PLACES OF 25 PERSONS AND OVER, 1971 AND 1976
 LOCALISATION ET POPULATION DES LOCALITES NON CONSTITUEES DE 25 HABITANTS ET PLUS, 1971 ET 1976
 (BASED ON 100% DATA - BASE SUR LES DONNEES A 100%)

UNINCORPORATED PLACES LOCALITES NON CONSTITUEES	PROVINCE	CENSUS DIVISION DIVISION DE RECENSEMENT	CENSUS CONSOLIDATED SUBDIVISION, SUBDIVISION DE RECENSEMENT UNIFIEE	POPULATION	
				1971	1976
KARS	ONT.	OTTAWA - CARLETON	RIDEAU	183	409
KARSDALE	N.S. - N.-E.	ANNAPOLIS	ANNAPOLIS, MUN.	105	101
KASABONIKA	ONT.	KENDRA	KENORA, UNORGANIZED	251 +	368
KASHABOWIE	ONT.	THUNDER BAY	THUNDER BAY, UNORGANIZED	110	71
KASPER CREEK	SASK.	DIVISION NO. 3	072. LAKE OF THE RIVERS	*	68
KATEVALE	QUE.	STANSTEAD	STE-CATHERINE-DE-HATLEY	106	79
KATRINE	ONT.	PARRY SOUND	ARMOUR	113	182
KAVANAGH	ALTA. - ALB.	DIVISION NO. 11	LEDUC, COUNTY NO. 25	54	61
KAWARTHA HIWAY	ONT.	PETERBOROUGH	HARVEY	*	42
KAWINCH RIVER	B.C. - C.-B.	COMOX - STRATHCONA	COMOX - STRATHCONA, SUB. B	41	*
KAWKAWA LAKE	B.C. - C.-B.	FRASER - CHEAM	FRASER - CHEAM, SUB. A	189	416 +
KAYDA VISTA	ALTA. - ALB.	DIVISION NO. 11	LEDUC, COUNTY NO. 25	*	45
KAYVILLE	SASK.	DIVISION NO. 2	070. KEY WEST	84	77
KAZABAZUA	QUE.	GATINEAU	AYLWIN	238	211
KEARNS	ONT.	TIMISKAMING	MCGARRY	451	403
KEDDYS CORNER	N.S. - N.-E.	KINGS	KINGS, MUN.	*	46
KEDGWICK-OUEST = PETIT-OUEST	N.B. - N.-B.		
KEDRON SUBDIVISION # OSHAWA	ONT.			351	...
KEEKWILLIE TRAILER PARK	B.C. - C.-B.	THOMPSON - NICOLA	THOMPSON - NICOLA, SUB. A	*	42
KEENAN SIDING	N.B. - N.-B.	NORTHUMBERLAND	BLACKVILLE	74	91
KEENANSVILLE	ONT.	SIMCOE	ADJALA	*	31
KEENE	ONT.	PETERBOROUGH	OTONABEE	334	275
KEEPEESHAW	N.W.T. - T.N.-O.	BAFFIN	BAFFIN, UNORGANIZED	33	*
KEG RIVER	ALTA. - ALB.	DIVISION NO. 15	023. I D	69	46
KEGASHKA	QUE.	SAGUENAY	COTE NORD DU GOLFE ST-LAURENT	129	152
KEIRSTEADVILLE	N.B. - N.-B.	KINGS	SPRINGFIELD	28	32
KELCO CRESCENT SUBDIVISION # KAMLOOPS	B.C. - C.-B.			36	...
KELLER BRIDGE	ONT.	HASTINGS	MADOC	*	26
KELLYS COVE	N.S. - N.-E.	YARMOUTH	YARMOUTH	140	136
KELLY	QUE.	BONAVENTURE	ST-GODEFROY	213	211
KELLY LAKE	B.C. - C.-B.	PEACE RIVER - LIARD	PEACE RIVER - LIARD, SUB. B	231	187
KELLY SIDING	QUE.	MEGANTIC	PLESSISVILLE	94	77
KELLYS CROSS	P.E.I. - I.-P.-E.	QUEENS	TOWNSHIP 29	141	147
KELSO	SASK.	DIVISION NO. 1	092. WALPOLE	22	29
KELSO # MILTON	ONT.			25	...
KELVIN	ONT.	BRANT	BURFORD	101 +	90
KELVIN GROVE	P.E.I. - I.-P.-E.	PRINCE	TOWNSHIP 19	110	125
KELWOOD	MAN.	DIVISION NO. 15	ROSEDALE	278	249
KEMANO	B.C. - C.-B.	KITIMAT - STIKINE	KITIMAT - STIKINE, SUB. C	346	263
KEMBLE	ONT.	GREY	KEPPEL	66	74
KEMNAY	MAN.	DIVISION NO. 7	WHITEHEAD	89	64
KEMP SUBDIVISION	ONT.	GRENVILLE	AUGUSTA	121	*
KEMPARK	ONT.	OTTAWA - CARLETON	GLOUCESTER	219	227
KEMPENFELDT	ONT.	SIMCOE	ORO	103	*
KEMPT	N.S. - N.-E.	QUEENS	QUEENS, MUN.	121	140
KEMPT HEAD	N.S. - N.-E.	VICTORIA	VICTORIA, MUN.	36	45
KEMPT ROAD	N.S. - N.-E.	RICHMOND	RICHMOND, MUN.	110	121
KEMPT SHORE	N.S. - N.-E.	HANTS	WEST HANTS	177	190
KEMPTOWN	N.S. - N.-E.	COLCHESTER	COLCHESTER, MUN.	137	139
KEMPTVILLE	N.S. - N.-E.	YARMOUTH	YARMOUTH	179	96
KENABEEK	ONT.	TIMISKAMING	TIMISKAMING, UNORGANIZED	36	34
KENDAL # NEWCASTLE	ONT.			144	...
KENDRICK ARM	B.C. - C.-B.	COMOX - STRATHCONA	COMOX - STRATHCONA, SUB. B	39	49
KENDRY	ONT.	PETERBOROUGH	CAVAN	*	43
KENILWORTH	ONT.	WELLINGTON	ARTHUR	89	105
KENILWORTH MINE # TIMMINS	ONT.		
KENLOCH	N.S. - N.-E.	INVERNESS	INVERNESS, MUN.	62	46
KENMORE	ONT.	OTTAWA - CARLETON	OSGODDE	220	242
KENNEDY ACRES	ONT.	LAMBTON	PLYMPTON	*	41
KENNEDY BAY	ONT.	VICTORIA	FENELON	*	56
KENNETCOOK	N.S. - N.-E.	HANTS	EAST HANTS	333	344
KENO HILL	YUKON	YUKON	YUKON, UNORGANIZED	79	70
KENOGAMI LAKE	ONT.	TIMISKAMING	TIMISKAMING, UNORGANIZED	*	156
KENOSEE PARK	SASK.	DIVISION NO. 1	093. WAWKEN	103	135
KENSINGTON	QUE.	HUNTINGDON	GODMANCHESTER	*	61
KENSTONE BEACH	ONT.	VICTORIA	VERULAM	34	54
KENT BOOM	N.B. - N.-B.	KENT	ST. MARY	78	93
KENT BRIDGE	ONT.	KENT	CHATHAM (TWP., KENT)	115	116
KENT JUNCTION	N.B. - N.-B.	KENT	WELDFORD	105	104
KENT LAKE	N.B. - N.-B.	KENT	ST. CHARLES	50	*
KENTON	MAN.	DIVISION NO. 6	WOODWORTH	201	176
KENVILLE	MAN.	DIVISION NO. 20	SWAN RIVER	123	125
KENZIEVILLE	N.S. - N.-E.	PICTOU	PICTOU, MUN.	106 +	73
KEPOCH	P.E.I. - I.-P.-E.	QUEENS	TOWNSHIP 48	163	*
KERCHON SUBDIVISION	B.C. - C.-B.	CARIBOO	CARIBOO, SUB. A	59	29
KERRY LAKE	B.C. - C.-B.	FRASER - FORT GEORGE	FRASER - FORT GEORGE, SUB. A	67	*
KERSHAW SUBDIVISION	B.C. - C.-B.	THOMPSON - NICOLA	THOMPSON - NICOLA; SUB. A	*	76
KERSLEY	B.C. - C.-B.	CARIBOO	CARIBOO, SUB. A	93	59
KERWOOD	ONT.	MIDDLESEX	ADELAIDE	121	126
KESWICK	N.B. - N.-B.	YORK	DOUGLAS	308	288
KESWICK	ONT.	YORK	GEORGINA	1,031	1,217
KESWICK RIDGE	N.B. - N.-B.	YORK	BRIGHT	148 a	72
KETCH HARBOUR	N.S. - N.-E.	HALIFAX	HALIFAX, MUN.	258	233
KEICHEN	SASK.	DIVISION NO. 9	334. PREECEVILLE	30	40
KETTLE COVE	NFLD. - T.N.	DIVISION NO. 8	SUB. B1 - TWILLINGATE ISLAND	61	52

GEOGRAPHICAL IDENTIFICATION AND POPULATION FOR UNINCORPORATED PLACES OF 25 PERSONS AND OVER, 1971 AND 1976
 LOCALISATION ET POPULATION DES LOCALITES NON CONSTITUEES DE 25 HABITANTS ET PLUS, 1971 ET 1976
 (BASED ON 100% DATA - BASE SUR LES DONNEES A 100%)

UNINCORPORATED PLACES LOCALITES NON CONSTITUEES	PROVINCE	CENSUS DIVISION DIVISION DE RECENSEMENT	CENSUS CONSOLIDATED SUBDIVISION SUBDIVISION DE RECENSEMENT UNIFIEE	POPULATION	
				1971	1976
KETTLE VALLEY	B.C. - C.B.	KOOTENAY BOUNDARY	KOOTENAY BOUNDARY, SUB. B	165	...
KETTLEBY	ONT.	YORK	KING	104	73
KIAMIKA	QUE.	LABELLE	KIAMIKA	155	136
KIERSTEAD MOUNTAIN	N.B. - N.B.	KINGS	STUDHOLM	35	36
KIKINO	ALTA. - ALB.	DIVISION NO. 12	018, I D	202	160
KILBURN	N.B. - N.B.	VICTORIA	PERTH	167	111
KILDARE = CENTRAL KILDARE	P.E.I. - I.P.E.			89	...
KILDARE CAPES	P.E.I. - I.P.E.	PRINCE	TOWNSHIP 2	34	58
KILDARE SOUTH = HUNTLEY	P.E.I. - I.P.E.			90	...
KILLAMS MILLS	N.B. - N.B.	WESTMORLAND	SALISBURY	60	65
KILLARNEY	N.S. - N.E.	HALIFAX	HALIFAX, MUN.	33	156
KILLARNEY	ONT.	MANITOULIN	MANITOULIN, UNORGANIZED	475	445
KILLCAREY SURVEY	ONT.	HAMILTON - WENTWORTH	FLAMBOROUGH	72	*
KILLINEY BEACH	B.C. - C.B.	CENTRAL OKANAGAN	CENTRAL OKANAGAN, SUB. B	*	68
KILMAR	QUE.	ARGENTEUIL	GRENVILLE	267	246
KILMUIR	P.E.I. - I.P.E.	KINGS	TOWNSHIP 59	101	117
KILSYTH	ONT.	GREY	DERBY	74	88
KILWORTH HEIGHTS	ONT.	MIDDLESEX	DELAWARE	326 ^a	76
KIMBERLEY	ONT.	GREY	EUPHRASIA	71	98
KIMBERLEY PARK	ONT.	PETERBOROUGH	ENNSMORE	*	28
KINBURN	ONT.	OTTAWA - CARLETON	WEST CARLETON	180	177
KINCARDINE	N.B. - N.B.	VICTORIA	PERTH	71	42
KING CITY	ONT.	YORK	KING	2,091	2,182
KING FISHER LAKE	ONT.	KENORA	KENORA, UNORGANIZED	*	216
KING ISLAND = STOCKING HARBOUR	NFLD. - T.N.		
KING KIRKLAND	ONT.	TIMISKAMING	TIMISKAMING, UNORGANIZED	406	355
KINGCROSS ESTATES	ONT.	YORK	KING	275	441
KINGFISHER	B.C. - C.B.	NORTH OKANAGAN	NORTH OKANAGAN, SUB. A	158	*
KINGFISHERS INN TRAILER PADS	B.C. - C.B.	COMOX - STRATHCONA	COMOX - STRATHCONA, SUB. C	*	26
KINGHORN	ONT.	YORK	KING	21	30
KINGMAN	ALTA. - ALB.	DIVISION NO. 10	CAMROSE, COUNTY NO. 22	81	74
KINGMAN'S # FERMEUSE	NFLD. - T.N.			94	...
KINGS GROVE	N.S. - N.E.	CAPE BRETON	CAPE BRETON, MUN.	37	*
KINGS HEAD	N.S. - N.E.	PICTOU	PICTOU, MUN.	77	89
KINGS SUBDIVISION	ONT.	OXFORD	EAST ZORRA - TAVISTOCK	*	75
KINGSBORO	P.E.I. - I.P.E.	KINGS	TOWNSHIP 47	161	187
KINGSBOROUGH = KINGSBORO	P.E.I. - I.P.E.	KINGS	TOWNSHIP 47	161	187
KINGSBRIDGE	ONT.	HURON	ASHFIELD	17	26
KINGSBURG	N.S. - N.E.	LUNENBURG	LUNENBURG	104	81
KINGSCLEAR	N.B. - N.B.	YORK	KINGSCLEAR	132	178
KINGSCROFT	QUE.	STANSTEAD	BARNSTON-OUEST	41	67
KINGSEY	QUE.	RICHMOND	SHIPTON	98	109
KINGSGATE	B.C. - C.B.	CENTRAL KOOTENAY	CENTRAL KOOTENAY, SUB. C	40	44
KINGSLEY	N.B. - N.B.	YORK	DOUGLAS	132	129
KINGSMERE	QUE.	GATINEAU	HULL, PARTIE OUEST	98	121
KINGSMILL	ONT.	ELGIN	YARMOUTH	37	35
KINGSPORT	N.S. - N.E.	KINGS	KINGS, MUN.	211	203
KINGSTON	NFLD. - T.N.	DIVISION NO. 1	SUB. 1G - NORTH SHORE OF CONCEPTION BAY	147	142
KINGSTON	P.E.I. - I.P.E.	QUEENS	TOWNSHIP 31	125	244
KINGSTON	N.S. - N.E.	KINGS	KINGS, MUN.	1,429	1,562
KINGSTON	N.B. - N.B.	KINGS	KINGSTON	53	85
KINGSTON CORNER	N.B. - N.B.	KINGS	KINGSTON	27	44
KINGSTON MILLS	ONT.	FRONTENAC	KINGSTON	40	78
KINGSTON VILLAGE	N.S. - N.E.	KINGS	KINGS, MUN.	921 +	1,151
KINGSVILLE	N.S. - N.E.	INVERNESS	INVERNESS, MUN.	35	85
KINGWOOD	ONT.	WATERLOO	WELLESLEY	39	55
KINHURON	ONT.	BRUCE	KINCARDINE	*	31
KINKORA	ONT.	PERTH	ELLICE	38	32
KINLOCK	P.E.I. - I.P.E.	QUEENS	TOWNSHIP 49	87	*
KINLOSS	ONT.	BRUCE	KINLOSS	37	60
KINLOUGH	ONT.	BRUCE	KINLOSS	42	49
KINMOUNT	ONT.	VICTORIA	SOMERVILLE	371	270
KINNEAR SETTLEMENT	N.B. - N.B.	WESTMORLAND	SALISBURY	110	114
KINNEARS MILLS	QUE.	MEGANTIC	LEEDS	102	101
KINOOSAO	SASK.	DIVISION NO. 18	DIVISION NO.18, UNORGANIZED	95	*
KINROSS	P.E.I. - I.P.E.	QUEENS	TOWNSHIP 57	93	98
KINSAC	N.S. - N.E.	HALIFAX	HALIFAX, MUN.	274	171
KINSALE # PICKERING	ONT.			39	...
KINSELLA	ALTA. - ALB.	DIVISION NO. 10	BEAVER, COUNTY NO. 9	81	68
KINSMANS CORNER	N.S. - N.E.	KINGS	KINGS, MUN.	*	60
KINTAIL	ONT.	HURON	ASHFIELD	32	39
KINTORE	ONT.	OXFORD	ZORRA	139	151
KINTORE = LOWER KINTORE	N.B. - N.B.		
KIOSK	ONT.	NIPISSING	NIPISSING, UNORGANIZED	332	254
KIPAWA	QUE.	TEMISCAMINGUE	TEMISCAMINGUE, NON MUN.	305	256
KIPISA	N.W.T. - T.N.O.	BAFFIN	BAFFIN, UNORGANIZED	*	32
KIPPEN	ONT.	HURON	TUCKERSMITH	52	43
KIRBY # NEWCASTLE	ONT.			14	...
KIRKCALDY	ALTA. - ALB.	DIVISION NO. 5	YULCAN, COUNTY NO. 2	14	31
KIRKDALE	QUE.	DRUMMOND	ULVERTON	*	47
KIRKFIELD	ONT.	VICTORIA	ELDON	288	200
KIRKHILL	ONT.	GLENGARRY	LOCHIEL	*	42
KIRKLAND	N.B. - N.B.	CARLETON	RICHMOND	91	63
KIRKLAND LAKE	ONT.		NOW A CSD - MAINTENANT UNE SDR	13,599	...
KIRKMOUNT	N.S. - N.E.	HALIFAX	HALIFAX, MUN.	*	37

GEOGRAPHICAL IDENTIFICATION AND POPULATION FOR UNINCORPORATED PLACES OF 25 PERSONS AND OVER, 1971 AND 1976
 LOCALISATION ET POPULATION DES LOCALITES NON CONSTITUEES DE 25 HABITANTS ET PLUS, 1971 ET 1976
 (BASED ON 100% DATA - BASE SUR LES DONNEES A 100%)

UNINCORPORATED PLACES LOCALITES NON CONSTITUEES	PROVINCE	CENSUS DIVISION DIVISION DE RECENSEMENT	CENSUS CONSOLIDATED SUBDIVISION SUBDIVISION DE RECENSEMENT UNIFIEE	POPULATION	
				1971	1976
KIRKS FERRY	QUE.	GATINEAU	HULL, PARTIE OUEST	117	66
KIRKTON	ONT.	HURON	USBORNE	212	203
KIRKWOOD	N.S. - N.E.	INVERNESS	INVERNESS, MUN.	35	*
KIRKWOOD	N.B. - N.B.	NORTHUMBERLAND	NELSON	53	*
KIROUAC	QUE.	DORCHESTER	STE-JUSTINE	205	203
KISKISSINK	QUE.	QUEBEC	QUEBEC, NON MUN.	32	*
KITCHENER	B.C. - C.B.	CENTRAL KOOTENAY	CENTRAL KOOTENAY, SUB. C	49	127
KITCHUSES # CONCEPTION HARBOUR	Nfld. - T.N.			144	...
KITIGAN	ONT.	COCHRANE	COCHRANE, UNORGANIZED	*	85
KITIMAT	B.C. - C.B.	KITIMAT - STIKINE	KITIMAT - STIKINE, SUB. C	11,824	11,791
KITT COPPER # WALDEN	ONT.		
KITWANGA	B.C. - C.B.	KITIMAT - STIKINE	KITIMAT - STIKINE, SUB. B	217	377
KLEEFELD	MAN.	DIVISION NO. 2	HANOVER	106	173
KLEENA KLEENE	B.C. - C.B.	CARIBOO	CARIBOO, SUB. B	63	69
KLEENZA CREEK SUBDIVISION	B.C. - C.B.	KITIMAT - STIKINE	KITIMAT - STIKINE, SUB. C	*	81
KLEMMER SUBDIVISION	SASK.	DIVISION NO. 14	487, NIPAWIN	89	87
KLONDIKE	QUE.	SHEFFORD	ST-ALPHONSE (SHEFFORD)	*	125
KNIGHTS COVE	Nfld. - T.N.	DIVISION NO. 7	BONAVISTA	135	107
KNIGHTVILLE	N.B. - N.B.	KINGS	HAVELOCK	62	57
KNOWLESVILLE	N.B. - N.B.	CARLETON	ABERDEEN	58	64
KNOXFORD	N.B. - N.B.	CARLETON	WICKLOW	155 a	93
KNUTSFORD	P.E.I. - I.-P.-E.	PRINCE	TOWNSHIP 6	194	189
KNUTSFORD	B.C. - C.B.	THOMPSON - NICOLA	THOMPSON - NICOLA, SUB. E	*	58
KNUTSFORD TENT AND TRAILER PARK	B.C. - C.B.	THOMPSON - NICOLA	THOMPSON - NICOLA, SUB. E	*	25
KOARTAK	QUE.	NOUVEAU-QUEBEC	NOUVEAU-QUEBEC, NON MUN.	106	141
KOHLER # HALDIMAND	ONT.			34	...
KOKISH	B.C. - C.B.	MOUNT WADDINGTON	MOUNT WADDINGTON, SUB. B	222	207
KOKSILAH	B.C. - C.B.	COWICHAN VALLEY	COWICHAN VALLEY, SUB. A	128	134
KOLA	MAN.	DIVISION NO. 6	WALLACE	102	65
KOLBEC	N.S. - N.E.	CUMBERLAND	CUMBERLAND, MUN.	99	71
KOMARNO	MAN.	DIVISION NO. 14	ROCKWOOD	53	55
KOMOKA	ONT.	MIDDLESEX	LOBO	698	812
KOOTENAY BAY	B.C. - C.B.	CENTRAL KOOTENAY	CENTRAL KOOTENAY, SUB. C	88	62
KOOTENAY COVE MOBILE VILLAGE	B.C. - C.B.	CENTRAL KOOTENAY	CENTRAL KOOTENAY, SUB. B	*	57
KORMAK	ONT.	SUDBURY (TERRITORIAL DISTRICT)	SUDBURY, UNORGANIZED	144	102
KOUCHIBOUGUAC	N.B. - N.B.	KENT	CARLETON	151 a	97
KRAMER SUBDIVISION	ONT.	RENFREW	PETAWAWA	499	488
KRESTOVA	B.C. - C.B.	CENTRAL KOOTENAY	CENTRAL KOOTENAY, SUB. B	27	411 +
KRONAU	SASK.	DIVISION NO. 6	128, LAJORD	63	87
KRONSTAL	MAN.	DIVISION NO. 3	RHINELAND	*	38
KUROKI	SASK.	DIVISION NO. 10	336, SASMAN	167	145
KURTZVILLE	ONT.	PERTH	WALLACE	63	82
KYE BAY	B.C. - C.B.	COMOX - STRATHCONA	COMOX - STRATHCONA, SUB. C	113	*
KYLEMORE	SASK.	DIVISION NO. 10	336, SASMAN	38	51
KYTES HILL	N.S. - N.E.	CAPE BRETON	CAPE BRETON, MUN.	173	*
KYUQUOT	B.C. - C.B.	COMOX - STRATHCONA	COMOX - STRATHCONA, SUB. B	80	37
L'ALVERNE	QUE.	BONAVENTURE	POINTE-A-LA-CROIX	325 a	197
L'ANGE GARDIEN	QUE.	MONTMORENCY NO. 1	L'ANGE-GARDIEN	1,775 +	1,838
L'ANGE-GARDIEN-EST	QUE.	MONTMORENCY NO. 1	L'ANGE-GARDIEN	419	447
L'ANGE-GARDIEN-OUEST = L'ANGE-GARDIEN	QUE.			170	...
L'ANSE-A-GILES	QUE.	L'ISLET	N.-D.-DE-BON-SECOURS-DE-L'ISLET	102	188
L'ANSE-A-LA-CROIX	QUE.	MATANE	STE-FELICITE (MATANE)	178	145
L'ANSE-AMOUR	Nfld. - T.N.	DIVISION NO. 10	SUB. 10A - PINWARE RIVER	27	29
L'ANSE-AU-LOUP	Nfld. - T.N.		NOW A CSD - MAINTENANT UNE SDR	448	...
L'ANSE-AUX-MEADOWS	Nfld. - T.N.	DIVISION NO. 9	SUB. 9D - QUIRPON - COOK'S HARBOUR	68	69
L'ANSE-MCINNES	QUE.	BONAVENTURE	PORT-DANIEL	122	93
L'ANSE-ST-JEAN	QUE.	CHICOUTIMI	ST-JEAN (CHICOUTIMI)	*	277
L'ARDOISE	N.S. - N.E.	RICHMOND	RICHMOND, MUN.	277	242
L'ARDOISE WEST	N.S. - N.E.	RICHMOND	RICHMOND, MUN.	432	402
L'ARTIFICE	QUE.	HUNTINGDON	FRANKLIN	*	52
L'ASCENSION	QUE.	LABELLE	L'ASCENSION	397	326
L'ASCENSION	QUE.	LAC-SAINT-JEAN-EST	L'ASCENSION-DE-NOTRE-SEIGNEUR	1,034	1,090
L'ASSOMPTION-NORO	QUE.	L'ASSOMPTION	L'ASSOMPTION	822	600
L'ENFANT-JESUS-D'ELY	QUE.	SHEFFORD	BETHANIE	53	61
L'EPIPHANIE-SUD	QUE.	L'ASSOMPTION	L'EPIPHANIE	85	192
L'ETAPE	QUE.	MONTMORENCY NO. 1	MONTMORENCY NO. 1, NON MUN.	25	*
L'IMMACULEE-CONCEPTION	QUE.	BONAVENTURE	ST-FRANCOIS-D'ASSISE	169	112
L'ISLET-SUR-MER-SUD-OUEST	QUE.	L'ISLET	N.-D.-DE-BON-SECOURS-DE-L'ISLET	184	160
LA BALEINE	QUE.	CHARLEVOIX-OUEST	LA BALEINE	68	146
LA BOSTONNAIS	QUE.	CHAMPLAIN	CHAMPLAIN, NON MUN.	154	*
LA BRANCHE	QUE.	MONTMORENCY NO. 1	STE-BRIGITTE-DE-LAVAL	183	284
LA BROQUERIE	MAN.	DIVISION NO. 2	LA BROQUERIE	361	565
LA BUTTE	QUE.	BONAVENTURE	NOUVELLE	165 a	92
LA CONCEPTION	QUE.	LABELLE	LA CONCEPTION	151	112
LA CORNE = LACORNE	QUE.		
LA CRETE	ALTA. - ALB.	DIVISION NO. 15	023, I D	*	349
LA CROCHE	QUE.	CHAMPLAIN	LANGELIER	143	170
LA DURANTAYE	QUE.	BELLECHASSE	LA DURANTAYE	480	494
LA FERME # AMOS	QUE.			39	...
LA FOURCHE	QUE.	MONTCALM	STE-JULIENNE	88	54
LA FRESNIERE # ST-EUSTACHE	QUE.			188	...
LA GLACE	ALTA. - ALB.	DIVISION NO. 15	GRANDE PRAIRIE, COUNTY NO. 1	92	136
LA HETRIERE	N.B. - N.B.	WESTMORLAND	DORCHESTER	535	*
LA LOCHE	SASK.	DIVISION NO. 18	DIVISION NO.18, UNORGANIZED	1,136	1,651
LA LOCHE WEST	SASK.	DIVISION NO. 18	DIVISION NO.18, UNORGANIZED	36	*

GEOGRAPHICAL IDENTIFICATION AND POPULATION, FOR UNINCORPORATED PLACES OF 25 PERSONS AND OVER, 1971 AND 1976
 LOCALISATION ET POPULATION DES LOCALITES NON CONSTITUEES DE 25 HABITANTS ET PLUS, 1971 ET 1976
 (BASED ON 100% DATA - BASE SUR LES DONNEES A 100%)

UNINCORPORATED PLACES LOCALITES NON CONSTITUEES	PROVINCE	CENSUS DIVISION DIVISION DE RECENSEMENT	CENSUS CONSOLIDATED SUBDIVISION SUBDIVISION DE RECENSEMENT UNIFIEE	POPULATION	
				1971	1976
LA MACAZA	QUE.	LABELLE	LA MACAZA	117	147
LA MINERVE	QUE.	LABELLE	LA MINERVE	255	270
LA MONTAGNE	N.B. - N.B.	WESTMORLAND	DORCHESTER	181	*
LA MOTTE	QUE.	ABITIBI	LA MOTTE	82	85
LA NATION	QUE.	PAPINEAU	ST-ANDRE-AVELLIN	*	42
LA NATIVITE	QUE.	RIMOUSKI	BIENCOURT	414	431
LA NIM = POINT LA NIM	N.B. - N.B.			383	...
LA PASSE	ONT.	RENFREW	WESTMEATH	70	120
LA PERADE-NORD-EST	QUE.	CHAMPLAIN	STE-ANNE-DE-LA-PERADE	48	50
LA PERADE-NORD-OUEST	QUE.	CHAMPLAIN	STE-ANNE-DE-LA-PERADE	83	58
LA PLAINE	QUE.	L'ASSOMPTION	LA PLAINE	216	229
LA POILE	NFLD. - T.N.	DIVISION NO. 3	SUB. 31 - LA POILE BAY	173	203
LA PRAIRIE	N.S. - N.E.	INVERNESS	INVERNESS, MUN.	*	170
LA PRESENTATION	QUE.	SAINT-HYACINTHE	LA PRESENTATION	356	501
LA REDEMPTION	QUE.	MATAPEDIA	LA REDEMPTION	258	301
LA RENAUDIÈRE	QUE.	MONTMAGNY	ST-PIERRE-DE-LA-RIVIERE-DU-SUD	*	86
LA RICHARDIÈRE	QUE.	RIVIERE-DU-LOUP	N.-D.-DES-SEPT-DOULEURS	36	*
LA RIVIERE	MAN.	DIVISION NO. 4	PEMBINA	198	218
LA ROCHELLE	MAN.	DIVISION NO. 2	DE SALABERRY	*	75
LA SALETTE	ONT.	HALDIMAND - NORFOLK	DELHI	161	148
LA SALLE	MAN.	DIVISION NO. 10	MACDONALD	164	190
LA SARRE-EST	QUE.	ABITIBI	LA SARRE	*	114
LA SARRE-NORD	QUE.	ABITIBI	LA SARRE	*	145
LA SARRE-SUD	QUE.	ABITIBI	LA SARRE	859	1,798 +
LA SOCIETE	QUE.	RIVIERE-DU-LOUP	ST-JEAN-DE-DIEU	52	60
LA TABATIÈRE	QUE.	SAGUENAY	COTE NORD DU GOLFE ST-LAURENT	475	433
LA TRAPPE	QUE.	DEUX-MONTAGNES	L'ANNONCIATION, PARTIE NORD	*	69
LA TRINITE-DES-MONTS	QUE.	RIMOUSKI	TRINITE-DES-MONTS	218	263
LA VALLEE	ONT.	RAINY RIVER	LA VALLEE	21	32
LA VERNIERE	QUE.	ILES-DE-LA-MADELEINE	ILES-DE-LA-MADELEINE	1,145	1,089
LA VISITATION	QUE.	YAMASKA	LA VISITATION-DE-LA-B.-V.-MARIE	106	105
LABARRE = ST-BRUNO	QUE.			61	...
LABELLE	QUE.	LABELLE	LABELLE	1,305 +	1,255
LABRIE	QUE.	BELLECHASSE	ST-CHARLES-BOROME	*	67
LABRIEVILLE	QUE.	SAGUENAY	SAGUENAY, NON MUN.	307	*
LAC BAKER NORD = BOUNDARY	N.B. - N.B.		
LAC DES ARCS	ALTA. - ALB.	DIVISION NO. 9	008. 1 D	11	47
LAC LA HACHE	B.C. - C.B.	CARIBOO	CARIBOO, SUB. A	417	333
LAC LA MARTRE	N.W.T. - T.N.O.	FORT SMITH	FORT SMITH, UNORGANIZED	161	212
LAC LA NONNE	ALTA. - ALB.	DIVISION NO. 13	LAC STE. ANNE, COUNTY NO. 28	42	33
LAC STE. ANNE	ALTA. - ALB.	DIVISION NO. 13	LAC STE. ANNE, COUNTY NO. 28	*	35
LAC STE. THERESE	ONT.	COCHRANE	COCHRANE, UNORGANIZED	76	54
LAC UNIQUE	N.B. - N.B.	MADAWASKA	ST. FRANCIS	102	83
LAC VERT	SASK.	DIVISION NO. 14	398. PLEASANTDALE	111	89
LAC-A-BELLY	QUE.	LAC-SAINT-JEAN-OUEST	CHAMBORO	56	54
LAC-A-LA-LOUTRE	QUE.	ARGENTEUIL	HUBERDEAU	*	27
LAC-A-LA-TORTUE	QUE.	CHAMPLAIN	ST-THEOPHILE	737	903
LAC-ACHIGAN	QUE.	TERREBONNE	ST-HIPPOLYTE	309	280
LAC-ALLARD	QUE.	PAPINEAU	ST-ANDRE-AVELLIN	*	57
LAC-ALOUETTE	QUE.	TERREBONNE	STE-SOPHIE (TERREBONNE)	527	738
LAC-ANDRE	QUE.	L'ASSOMPTION	LA PLAINE	132	239
LAC-AUX-SABLES	QUE.	PORTNEUF	ST-REMI (PORTNEUF)	844	818
LAC-AUX-SANGUES	QUE.	SAINT-MAURICE	ST-ELIE	40	105
LAC-BAIE-D'OR	QUE.	LEVIS	ST-LOUIS-DE-PINTENDRE	57	334
LAC-BEAUPORT	QUE.	QUEBEC	ST-DUNSTAN-DU-LAC-BEAUPORT	42	*
LAC-BELISLE	QUE.	PAPINEAU	ST-ANDRE-AVELLIN	*	63
LAC-BELLEMARE	QUE.	SAINT-MAURICE	ST-MATHIEU (ST-MAURICE)	230	206
LAC-BELLEVUE	QUE.	CHAMPLAIN	N.-D.-DU-MONT-CARMEL (CHAMPLAIN)	60	54
LAC-BERTRAND	QUE.	TERREBONNE	ST-HIPPOLYTE	*	44
LAC-BEVIN	QUE.	ARGENTEUIL	ARUNDEL	*	25
LAC-BLEU	QUE.	TERREBONNE	ST-HIPPOLYTE	123	134
LAC-BOIS-FRANC = LAC-DU-BOIS-FRANC	QUE.		
LAC-BOISSONNEAULT	QUE.	RICHMOND	ST-CLAUDE	*	105
LAC-BRIERE	QUE.	TERREBONNE	STE-SOPHIE (TERREBONNE)	238	365
LAC-BROMPTON	QUE.	RICHMOND	ST-DENIS-DE-BROMPTON	79	120
LAC-BROMPTON-SUD	QUE.	SHERBROOKE	ORFORD	28	58
LAC-CAPRI	QUE.	DEUX-MONTAGNES	ST-COLOMBAN	*	105
LAC-CASTOR	QUE.	LABELLE	LABELLE, NON MUN.	*	93
LAC-CASTOR	QUE.	LABELLE	MARCHAND	*	31
LAC-CAYAMANT	QUE.	PONTIAC	DORION	170	257
LAC-CHARBONNEAU = LAC-LAPIERRE	QUE.			159	...
LAC-CHARLEBOIS	QUE.	TERREBONNE	STE-MARGUERITE-DU-LAC-MASSON	*	38
LAC-CLAIR	QUE.	CHICOUTIMI	ST-DAVID-DE-FALARDEAU	40	33
LAC-CLAIRE	QUE.	CHAMPLAIN	ST-THEOPHILE	43	44
LAC-CLEARVIEW	QUE.	TERREBONNE	STE-SOPHIE (TERREBONNE)	200	283
LAC-CLEF	QUE.	MONTCALM	ST-DONAT (MONTCALM)	*	32
LAC-CLERVIEW = LAC-CLEARVIEW	QUE.			200	...
LAC-CLOCHE	QUE.	LABELLE	MARCHAND	*	32
LAC-CLOUTIER	QUE.	JOLIETTE	STE-BEATRIX	53	31
LAC-CONNELLY	QUE.	TERREBONNE	ST-HIPPOLYTE	107	267
LAC-CONNELLY-NORD	QUE.	TERREBONNE	ST-HIPPOLYTE	340	422
LAC-CORBEAU	QUE.	BERTHIER	ST-DAMIEN	25	55
LAC-CROCHE	QUE.	MONTCALM	ST-DONAT (MONTCALM)	*	72
LAC-DE-LA-MONTAGNE-NOIRE	QUE.	MONTCALM	ST-DONAT (MONTCALM)	*	45
LAC-DELIGNY	QUE.	BERTHIER	ST-CHARLES-DE-MANDEVILLE	*	35

GEOGRAPHICAL IDENTIFICATION AND POPULATION FOR UNINCORPORATED PLACES OF 25 PERSONS AND OVER, 1971 AND 1976
 LOCALISATION ET POPULATION DES LOCALITES NON CONSTITUEES DE 25 HABITANTS ET PLUS, 1971 ET 1976
 (BASED ON 100% DATA - BASE SUR LES DONNEES A 100%)

UNINCORPORATED PLACES LOCALITES NON CONSTITUEES	PROVINCE	CENSUS DIVISION DIVISION DE RECENSEMENT	CENSUS CONSOLIDATED SUBDIVISION SUBDIVISION DE RECENSEMENT UNIFIEE	POPULATION	
				1971	1976
LAC-DES-AIGLES	QUE.	RIMOUSKI	LAC-DES-AIGLES	514	472
LAC-DES-FRANCAIS	QUE.	JOLIETTE	STE-MARCELLINE-DE-KILDARE	53	77
LAC-DES-ILES	QUE.	LABELLE	ST-AIME-DU-LAC-DES-ILES	31	93
LAC-DES-LYS	N.B. - N.B.	RESTIGOUCHE	DALHOUSIE	77	63
LAC-DES-PINS	QUE.	MONTCALM	STE-JULIENNE	*	61
LAC-DES-PLAGES	QUE.	PAPINEAU	LAC-DES-PLAGES	132	180
LAC-DES-PLAINES	QUE.	LEVIS	ST-LOUIS-DE-PINTENDRE	50	50
LAC-DES-SEIGNEURS	QUE.	TERREBONNE	SHAWBRIDGE	24	46
LAC-DES-SEIZE-ILES	QUE.	ARGENTEUIL	WENTWORTH-NORD	181	149
LAC-DESCHENES	QUE.	CHARLEVOIX-EST	CHARLEVOIX-EST, NON MUN.	*	34
LAC-DION	QUE.	TERREBONNE	STE-SOPHIE (TERREBONNE)	25	46
LAC-DU-BOIS-FRANC	QUE.	ARGENTEUIL	ST-ADOLPHE-D'HOWARD	*	30
LAC-DU-CERF	QUE.	LABELLE	LAC-DU-CERF	182	158
LAC-DU-MOULIN	QUE.	MONTCALM	STE-JULIENNE	39	50
LAC-DU-PIN-ROUGE	QUE.	TERREBONNE	ST-HIPPOLYTE	*	46
LAC-DUFAULT	QUE.	ABITIBI	ABITIBI, NON MUN.	369	188
LAC-DUHAMEL	QUE.	TERREBONNE	ST-JOVITE	72	65
LAC-ECHO	QUE.	ARGENTEUIL	MORIN HEIGHTS	66	104
LAC-ECHO	QUE.	TERREBONNE	SHAWBRIDGE	96	99
LAC-EDOUARD	QUE.	QUEBEC	NOW A CSD - MAINTENANT UNE SDR	474	...
LAC-FLAMINGO = DOMAINE-FLAMINGO	QUE.			27	...
LAC-FRANCAIS	QUE.	TERREBONNE	LAC-SUPERIEUR	31	54
LAC-FRONTIERE	QUE.	MONTMAGNY	LAC-FRONTIERE	148	157
LAC-GAGNON	QUE.	MONTCALM	VAL DES LACS	80	91
LAC-GATINEAU	QUE.	LABELLE	DES RUISSEAUX	*	78
LAC-GAUTHIER	QUE.	DEUX-MONTAGNES	ST-COLOMBAN	*	85
LAC-GEMONT	QUE.	ARGENTEUIL	ST-ADOLPHE-D'HOWARD	*	82
LAC-GUINDON	QUE.	TERREBONNE	SHAWBRIDGE	303	329
LAC-HUMQUI	QUE.	MATAPEDIA	ST-ZENON-DU-LAC-HUMQUI	249	216
LAC-HUTCHIN	QUE.	ARGENTEUIL	HARRINGTON	29 +	26
LAC-JOLICOEUR	QUE.	TERREBONNE	ST-JOVITE	150	128
LAC-KEATLEY	QUE.	ARGENTEUIL	HARRINGTON	73 +	57
LAC-KILDARE	QUE.	MONTCALM	RAWDON	*	85
LAC-LABELLE	QUE.	LABELLE	LABELLE	58	43
LAC-LAFONTAINE	QUE.	CHAMPLAIN	ST-THEOPHILE	130	221
LAC-LANDRON	QUE.	MONTCALM	MONTCALM, NON MUN.	72	*
LAC-LAPERRIERE	QUE.	TEMISCAMINGUE	DUHAMEL-OUEST	*	48
LAC-LAPIERRE	QUE.	L'ASSOMPTION	ST-LIN	451 +	1,161
LAC-LAUREL	QUE.	ARGENTEUIL	WENTWORTH-NORD	*	27
LAC-LEGARE	QUE.	DEUX-MONTAGNES	ST-COLOMBAN	*	167
LAC-LEGOFF	QUE.	MONTCALM	STE-JULIENNE	47	*
LAC-LEMENN	QUE.	MONTCALM	STE-JULIENNE	58	25
LAC-LOUISA	QUE.	ARGENTEUIL	WENTWORTH	*	72
LAC-MAILLE	QUE.	TERREBONNE	ST-HIPPOLYTE	*	296
LAC-MARCHAND	QUE.	JOLIETTE	ST-ALPHONSE-DE-RODRIGUEZ	*	116
LAC-MARCHAND	QUE.	SAINT-AURICE	ST-GERARD-DES-LAURENTIDES	23	33
LAC-MAROIS	QUE.	TERREBONNE	SHAWBRIDGE	171	277
LAC-MASKINONGE	QUE.	TERREBONNE	ST-JOVITE	42	106
LAC-MASSE	QUE.	ARGENTEUIL	MILLE-ISLES	29	48
LAC-MATAMBIN	QUE.	BERTHIER	ST-DAMIEN	113	239
LAC-AURICE	QUE.	MONTCALM	STE-JULIENNE	71	*
LAC-MEGANTIC-EST	QUE.	FRONTENAC	FRONTENAC	190 a	73
LAC-MEGANTIC-NORD-OUEST	QUE.	FRONTENAC	NANTES	*	227
LAC-MICHAUVILLE	QUE.	LABELLE	MARCHAND	*	92
LAC-MILLETTE # STE-ADELE	QUE.		
LAC-MONTJOIE	QUE.	RICHMOND	ST-DENIS-DE-BROMPTON	*	64
LAC-MOORE	QUE.	TERREBONNE	MONT-TREMBLANT	*	38
LAC-MORIN	QUE.	L'ASSOMPTION	ST-LIN	202	53
LAC-NOIR	QUE.	JOLIETTE	ST-JEAN-DE-MATHA	120	135
LAC-OPERA	QUE.	MONTCALM	ST-CALIXTE	51	47
LAC-OUAREAU	QUE.	MONTCALM	ST-DONAT (MONTCALM)	*	31
LAC-OUIMET	QUE.	TERREBONNE	MONT-TREMBLANT	63	54
LAC-OUIMET	QUE.	TERREBONNE	SHAWBRIDGE	15	38
LAC-PARADIS	QUE.	LABELLE	DES RUISSEAUX	46	68
LAC-PARE	QUE.	MONTCALM	CHERTSEY	*	68
LAC-PAUZE	QUE.	MONTCALM	ENTRELACS	60	65
LAC-PEMBINA	QUE.	MONTCALM	ST-DONAT (MONTCALM)	*	70
LAC-PRATTE	QUE.	CHAMPLAIN	ST-THEOPHILE	23	51
LAC-QUINN	QUE.	MONTCALM	STE-JULIENNE	101	95
LAC-REMI	QUE.	PAPINEAU	AMHERST	336	318
LAC-RENAUD	QUE.	TERREBONNE	SHAWBRIDGE	*	48
LAC-RENAUD	QUE.	TERREBONNE	ST-JOVITE	23	29
LAC-RENAUD # STE-ADELE	QUE.		
LAC-RENE	QUE.	TERREBONNE	SHAWBRIDGE	25	128
LAC-ROBERT	QUE.	ARGENTEUIL	MILLE-ISLES	*	43
LAC-ROUGE	QUE.	JOLIETTE	ST-ALPHONSE-DE-RODRIGUEZ	9	41
LAC-SAGUAY	QUE.	LABELLE	SAGUAY	275	263
LAC-SCRIVER	QUE.	PAPINEAU	MONTPELLIER	59	99
LAC-SERGENT-SUD-OUEST	QUE.	PAPINEAU	ST-RAYMOND	153	201
LAC-SIESTA	QUE.	MONTCALM	ST-CALIXTE	85	132
LAC-ST-AUGUSTIN = ST-AUGUSTIN-DE-DESMAURES	QUE.			375	...
LAC-ST-CHARLES	QUE.	QUEBEC	LAC-ST-CHARLES	1,693	1,896
LAC-ST-JOSEPH	QUE.	ARGENTEUIL	ST-ADOLPHE-D'HOWARD	*	94
LAC-ST-JOVITE = LAC-MASKINONGE	QUE.			42	...
LAC-ST-PAUL	QUE.	LABELLE	LAC-ST-PAUL	97	76

GEOGRAPHICAL IDENTIFICATION AND POPULATION FOR UNINCORPORATED PLACES OF 25 PERSONS AND OVER, 1971 AND 1976
 LOCALISATION ET POPULATION DES LOCALITES NON CONSTITUEES DE 25 HABITANTS ET PLUS, 1971 ET 1976
 (BASED ON 100% DATA - BASE SUR LES DONNEES A 100%)

UNINCORPORATED PLACES LOCALITES NON CONSTITUEES	PROVINCE	CENSUS DIVISION DIVISION DE RECENSEMENT	CENSUS CONSOLIDATED SUBDIVISION SUBDIVISION DE RECENSEMENT UNIFIEE	POPULATION	
				1971	1976
LAC-STE-MARIE	QUE.	GATINEAU	LAC-STE-MARIE	138	157
LAC-SUPERIEUR	QUE.	TERREBONNE	LAC-SUPERIEUR	103	193
LAC-VERT	QUE.	PORTNEUF	RIVIERE-A-PIERRE	*	32
LAC-VEZINA	QUE.	JOLIETTE	ST-JEAN-DE-MATHA	201	284
LAC-VINGT-SOUS	QUE.	ARGENTEUIL	ST-ADOLPHE-D'HOWARD	*	32
LACADENA	SASK.	DIVISION NO. 8	228 LACADENA	84	57
LACADIE	QUE.	SAINT-JEAN	LACADIE	292	235
LACHUTE-NORD-OUEST	QUE.	ARGENTEUIL	CHATHAM	110	*
LACLU	ONT.	KENORA	KENORA, UNORGANIZED	128	*
LACOLLE-NORD	QUE.	SAINT-JEAN	N.-D.-DU-MONT-CARMEL (ST-JEAN)	76	71
LACONIA	N.S. - N.E.	LUNENBURG	LUNENBURG	52	46
LACORNE	QUE.	ABITIBI	LA CORNE	155	262
LACOSTE	QUE.	LABELLE	MARCHAND	*	32
LACROIXVILLE	QUE.	GATINEAU	WRIGHT	74	70
LADDER LAKE SUBDIVISION	SASK.	DIVISION NO. 16	974. L I D	26	38
LADLE COVE	NFLD. - T.N.	DIVISION NO. 8	SUB. 8L - SIR CHARLES HAMILTON SOUND	226	227
LADRIERE	QUE.	RIMOUSKI	ST-EUGENE-DE-LADRIERE	270	285
LADY COVE	NFLD. - T.N.	DIVISION NO. 7	SUB. 7L - RANDOM ISLAND	121	143
LADY FANE	P.E.I. - I.P.E.	QUEENS	TOWNSHIP 29	43	45
LADYSMITH	QUE.	PONTIAC	THORNE	79	86
LAFAYETTE	QUE.	BELLECHASSE	ST-CAJETAN D'ARMAGH	*	75
LAFERTE	QUE.	ABITIBI	TASCHEREAU	56	56
LAFLAMME	QUE.	MONTMAGNY	ST-PIERRE-DE-LA-RIVIERE-DU-SUD	*	72
LAFONTAINE	QUE.	L'ISLET	STE-PERPETUE (L'ISLET)	115	112
LAFONTAINE	ONT.	SIMCOE	TINY	196	230
LAFORCE	QUE.	TEMISCAMINGUE	TEMISCAMINGUE, NON MUN.	64	70
LAFRANCE	QUE.	L'ISLET	ST-EUGENE (L'ISLET)	91	116
LAFRENIERE SUBDIVISION = PRINCE GEORGE	B.C. - C.B.		
LAGACEVILLE	N.B. - N.B.	NORTHUMBERLAND	ALNWICK	261	220
LAGGAN	N.S. - N.E.	PICTOU	PICTOU, MUN.	75	82
LAGGAN	ONT.	GLENGARRY	LOCHIEL	16	39
LAGOON CITY	ONT.	SIMCOE	MARA	*	90
LAGOON SUBDIVISION = NANAIMO	B.C. - C.B.		
LAHAVE	N.S. - N.E.	LUNENBURG	LUNENBURG	226	207
LAIDLAW	B.C. - C.B.	FRASER - CHEAM	FRASER - CHEAM, SUB. A	122	192
LAIDLAW ROAD TRAILER PARK	B.C. - C.B.	BULKLEY - NECHAKO	BULKLEY - NECHAKO, SUB. B	*	163
LAIRD CREEK	B.C. - C.B.	CENTRAL KOOTENAY	CENTRAL KOOTENAY, SUB. B	41	*
LAJORD	SASK.	DIVISION NO. 6	128. LAJORD	61	62
LAKE AINSLIE EAST SIDE = EAST LAKE AINSLIE	N.S. - N.E.		
LAKE AINSLIE SOUTH SIDE = SOUTH L. AINSLIE	N.S. - N.E.		
LAKE AINSLIE WEST SIDE = WEST LAKE AINSLIE	N.S. - N.E.		
LAKE CENTRE	N.S. - N.E.	LUNENBURG	LUNENBURG	121	138
LAKE CHARLOTTE	N.S. - N.E.	HALIFAX	HALIFAX, MUN.	153	167
LAKE DALRYMPLE	ONT.	VICTORIA	CARDEN	34	35
LAKE DOUCETTE	N.S. - N.E.	DIGBY	CLARE	147	167
LAKE EDWARD	N.B. - N.B.	VICTORIA	DENMARK	76	43
LAKE ERROCK	B.C. - C.B.	DEWDNEY - ALOUETTE	DEWDNEY - ALOUETTE, SUB. A	65	177
LAKE FRANCIS	MAN.	DIVISION NO. 14	WOODLANDS	25	38
LAKE GEORGE	N.S. - N.E.	KINGS	KINGS, MUN.	43	41
LAKE GEORGE	N.S. - N.E.	YARMOUTH	YARMOUTH	63	85
LAKE GEORGE	N.B. - N.B.	YORK	PRINCE WILLIAM	185	172
LAKE HARBOUR	N.W.T. - T.N.O.	BAFFIN	BAFFIN, UNORGANIZED	189	233
LAKE HURON HIGHLAND	ONT.	BRUCE	KINGARDINE	*	102
LAKE KATHLYN	B.C. - C.B.	BULKLEY - NECHAKO	BULKLEY - NECHAKO, SUB. B	32	27
LAKE KILLARNEY	N.S. - N.E.	CUMBERLAND	CUMBERLAND, MUN.	31	35
LAKE LA ROSE	N.S. - N.E.	ANNAPOLIS	ANNAPOLIS, MUN.	37	42
LAKE LOUISE	ALTA. - ALB.	DIVISION NO. 9	BANFF NATIONAL PARK (I D 9)	165	140
LAKE MIDWAY	N.S. - N.E.	DIGBY	DIGBY	22	30
LAKE OF THE WOODS	ONT.	KENORA	KENORA, UNORGANIZED	*	52
LAKE PANACHE = WALDEN	ONT.		
LAKE PARK	ONT.	LANARK	BECKWITH	110	78
LAKE PAUL	N.S. - N.E.	KINGS	KINGS, MUN.	59	48
LAKE PLEASANT	N.S. - N.E.	ANNAPOLIS	ANNAPOLIS, MUN.	89	90
LAKE RAMSAY	N.S. - N.E.	LUNENBURG	CHESTER	77	82
LAKE ROAD	N.S. - N.E.	COLCHESTER	COLCHESTER, MUN.	77	94
LAKE SIDING	NFLD. - T.N.	DIVISION NO. 5	SUB. 5A - DEER LAKE	324	325
LAKE ST. PETER	ONT.	HASTINGS	BANGOR, MCCLURE & WICKLOW	49	82
LAKE TRAVERSE	ONT.	NIPISSING	NIPISSING, UNORGANIZED	*	38
LAKE VERDE	P.E.I. - I.P.E.	QUEENS	TOWNSHIP 49	55	40
LAKEFIELD	QUE.	ARGENTEUIL	GORE	66.	96
LAKEHURST	ONT.	PETERBOROUGH	HARVEY	*	31
LAKELANDS	N.S. - N.E.	CUMBERLAND	CUMBERLAND, MUN.	52	39
LAKELT	ONT.	HURON	HOWICK	32	26
LAKELSE LAKE	B.C. - C.B.	KITIMAT - STIKINE	KITIMAT - STIKINE, SUB. C	134	213
LAKESPORT	ONT.	NORTHUMBERLAND	HALDIMAND	139	130
LAKESIDE	N.S. - N.E.	HALIFAX	HALIFAX, MUN.	1,587	1,831
LAKESIDE	N.S. - N.E.	YARMOUTH	YARMOUTH	158	109
LAKESIDE	ONT.	OXFORD	ZORRA	1,122	103
LAKESIDE BEACH	ONT.	DURHAM	SCUGOG	95	113
LAKETON	N.B. - N.B.	KENT	CARLETON	127	109
LAKEVALE	N.S. - N.E.	ANTIGONISH	ANTIGONISH, MUN.	108	94
LAKEVIEW	N.S. - N.E.	HALIFAX	HALIFAX, MUN.	237	193
LAKEVIEW	QUE.	ARGENTEUIL	HARRINGTON	42	81
LAKEVIEW	ALTA. - ALB.	DIVISION NO. 11	STRATHCONA, COUNTY NO. 20	78	48
LAKEVIEW	ALTA. - ALB.	DIVISION NO. 11	WETASKIWIN, COUNTY NO. 10	116	92

GEOGRAPHICAL IDENTIFICATION AND POPULATION FOR UNINCORPORATED PLACES OF 25 PERSONS AND OVER, 1971 AND 1976
 LOCALISATION ET POPULATION DES LOCALITES NON CONSTITUEES DE 25 HABITANTS ET PLUS, 1971 ET 1976
 (BASED ON 100% DATA - BASE SUR LES DONNEES A 100%)

UNINCORPORATED PLACES LOCALITES NON CONSTITUEES	PROVINCE	CENSUS DIVISION DIVISION DE RECENSEMENT	CENSUS CONSOLIDATED SUBDIVISION SUBDIVISION DE RECENSEMENT UNIFIEE	POPULATION	
				1971	1976
LAKEVIEW	B.C. - C.B.	CENTRAL KOOTENAY	CENTRAL KOOTENAY, SUB. C	49	81
LAKEVIEW # HARBOUR MAIN	NFLD. - T.N.			134	...
LAKEVIEW HEIGHTS	ONT.	STORMONT	CORNWALL (TWP., STORMONT)	118	131
LAKEVIEW TERRACE # AYLMER	QUE.			1,170	...
LAKEVILLE	P.E.I. - I.P.-E.	KINGS	TOWNSHIP 47	66	64
LAKEVILLE	N.S. - N.E.	KINGS	KINGS, MUN.	184	237
LAKEVILLE	N.B. - N.B.	CARLETON	WILMOT	192	179
LAKEVILLE	N.B. - N.B.	WESTMORLAND	MONCTON (PAR., WESTMORLAND)	325	530
LAKEVILLE CORNER	N.B. - N.B.	SUNBURY	SHEFFIELD	119	101
LAKEWOOD BEACH	ONT.	ESSEX	MALDEN	63	83
LALONDE SUBDIVISION # PRINCE GEORGE	B.C. - C.B.			99	...
LAMARCHE DEVELOPPEMENT # GATINEAU	QUE.			103	...
LAMBERTS COVE	N.B. - N.B.	CHARLOTTE	WEST ISLES	13	47
LAMBERTVILLE	N.B. - N.B.	CHARLOTTE	WEST ISLES	181	153
LAMBETH	ONT.	MIDDLESEX	WESTMINSTER	3,023	2,876
LAMEQUE PORTAGE	N.B. - N.B.	GLOUCESTER	SHIPPEGAN	429 ^a	202
LAMMING MILLS	B.C. - C.B.	FRASER - FORT GEORGE	FRASER - FORT GEORGE, SUB. B	92	108
LAMORANDIERE	QUE.	ABITIBI	ABITIBI, NON MUN.	45	45
LAMY	QUE.	RIVIERE-DU-LOUP	ST-HUBERT	108	138
LANARK	N.S. - N.E.	ANTIGONISH	ANTIGONISH, MUN.	142	129
LANCE COVE	NFLD. - T.N.	DIVISION NO. 1	SUB. 1R - BELL ISLAND	105	274 +
LANDMARK	MAN.	DIVISION NO. 2	TACHE	395 +	465
LANDREVILLE	QUE.	BEAUHARNOIS	ST-LOUIS-DE-GONZAGUE (BEAUHARNOIS)	*	111
LANDRIENNE	QUE.	ABITIBI	LANDRIENNE	335	499
LANDRY	N.B. - N.B.	GLOUCESTER	INKERMAN	268 ^a	94
LANDS END	N.B. - N.B.	KINGS	WESTFIELD	37	*
LANESVILLE	N.S. - N.E.	COLCHESTER	COLCHESTER, MUN.	34	43
LANG	ONT.	PETERBOROUGH	OTONABEE	101	103
LANG BAY	B.C. - C.B.	POWELL RIVER	POWELL RIVER, SUB. A	285	336
LANG SETTLEMENT = CONCESSION-DES-LANG	N.B. - N.B.		
LANGBANK	SASK.	DIVISION NO. 5	123. SILVERWOOD	52	43
LANGDALE SUBDIVISION	B.C. - C.B.	SUNSHINE COAST	SUNSHINE COAST, SUB. A	93	*
LANGDON	ALTA. - ALB.	DIVISION NO. 6	044. ROCKY VIEW	109	141
LANGDON'S COVE	NFLD. - T.N.	DIVISION NO. 8	SUB. 8P - KING'S POINT, GREEN BAY	58	*
LANGRELL SUBDIVISION	ONT.	OXFORD	SOUTH-WEST OXFORD	59	*
LANGRUTH	MAN.	DIVISION NO. 8	LAKEVIEW	158	147
LANGTON	ONT.	HALDIMAND - NORFOLK	NORFOLK	478	421
LANGUEDOC	QUE.	ABITIBI	ABITIBI, NON MUN.	67	67
LANIEL	QUE.	TEMISCAMINGUE	TEMISCAMINGUE, NON MUN.	112	66
LANORAIE	QUE.	BERTHIER	LANDRAIE-D'AUTRAY	1,151	1,260
LANORAIE-STATION	QUE.	JOLIETTE	ST-THOMAS (JOLIETTE)	74	*
LANSDOWNE	N.S. - N.E.	DIGBY	DIGBY	62	51
LANSDOWNE	N.B. - N.B.	CARLETON	PEEL	110 ^a	46
LANSDOWNE	ONT.	LEEDS	LEEDS & LANSDOWNE, FRONT OF	520	542
LANSDOWNE HOUSE	ONT.	KENORA	KENORA, UNORGANIZED	223 +	235
LANSDOWNE STATION	N.S. - N.E.	PICTOU	PICTOU, MUN.	50	54
LANTIER	QUE.	TERREBONNE	STE-LUCIE-DES-LAURENTIDES	129	127
LANTZ	N.S. - N.E.	HALIFAX	HALIFAX, MUN.	267	225
LANTZ	N.S. - N.E.	HANTS	EAST HANTS	661	769
LANTZVILLE	B.C. - C.B.	NANAIMO	NANAIMO, SUB. A	565	813
LAPLAND	N.S. - N.E.	LUNENBURG	LUNENBURG	82	93
LAPLANTE	N.B. - N.B.	GLOUCESTER	BERESFORD	240	222
LAPOINTE	ONT.	ESSEX	MAIDSTONE	88	86
LAPOINTE SETTLEMENT	N.B. - N.B.	RESTIGOUCHE	DURHAM	72	70
LAPORTE	SASK.	DIVISION NO. 8	261. CHESTERFIELD	50	30
LARCHWOOD # RAYSIDE - BALFOUR	ONT.		
LARDEAU	B.C. - C.B.	CENTRAL KOOTENAY	CENTRAL KOOTENAY, SUB. B	37	68
LARDER LAKE	ONT.	TIMISKAMING	LARDER LAKE	1,427	1,238
LARK HARBOUR	NFLD. - T.N.		NOW A CSD - MAINTENANT UNE SDR	590	...
LAROUCHE	QUE.	CHICOUTIMI	LAROUCHE	515	549
LARRIMAC	QUE.	GATINEAU	HULL, PARTIE OUEST	120	74
LARRY'S RIVER	N.S. - N.E.	GUYSBOROUGH	GUYSBOROUGH	203	245
LARSONS TRAILER PARK	B.C. - C.B.	PEACE RIVER - LIARD	PEACE RIVER - LIARD, SUB. A	41	*
LASKAY	ONT.	YORK	KING	164	89
LASQUETI ISLAND	B.C. - C.B.	POWELL RIVER	POWELL RIVER, SUB. A	96	233
LATERRIERE-NORD-EST	QUE.	CHICOUTIMI	N. D. DE LATERRIERE	69	*
LATOUR	QUE.	SAGUENAY	COLOMBIER	74	96
LATTA	ONT.	HASTINGS	THURLOW	47	44
LATTIES BROOK	N.S. - N.E.	HANTS	EAST HANTS	100	56
LATULIPE	QUE.	TEMISCAMINGUE	LATULIPE & GABOURY	303	268
LAUDER	MAN.	DIVISION NO. 5	CAMERON	57	69
LAUNAY-STATION	QUE.	ABITIBI	LAUNAY	169	184
LAUNCHING PLACE	P.E.I. - I.P.-E.	KINGS	TOWNSHIP 55	62	73
LAURA	SASK.	DIVISION NO. 12	315. MONTROSE	70	57
LAUREL	QUE.	ARGENTEUIL	WENTWORTH-NORD	*	31
LAUREL	ONT.	DUFFERIN	AMARANTH	112	99
LAUREL PARK	ONT.	NORTHUMBERLAND	HAMILTON (NORTHUMBERLAND)	66	*
LAURENCETON	NFLD. - T.N.	DIVISION NO. 8	SUB. 8F - LEWISPORTE	304	311
LAURIER	MAN.	DIVISION NO. 17	STE. ROSE	253	229
LAUVERGOT	N.B. - N.B.	NORTHUMBERLAND	ALNWICK	88	*
LAVAL	QUE.	MONTMORENCY NO. 1	STE-BRIGITTE-DE-LAVAL	764	731
LAVALLEE	ONT.	OTTAWA - CARLETON	CUMBERLAND	*	61
LAVALTRE-NORD	QUE.	BERTHIER	ST-ANTOINE-DE-LAVALTRE	93	92
LAVALTRE-STATION	QUE.	JOLIETTE	ST PAUL	70	69
LAVALTRE-SUD	QUE.	BERTHIER	ST-ANTOINE-DE-LAVALTRE	367	355

GEOGRAPHICAL IDENTIFICATION AND POPULATION FOR UNINCORPORATED PLACES OF 25 PERSONS AND OVER, 1971 AND 1976
 LOCALISATION ET POPULATION DES LOCALITES NON CONSTITUEES DE 25 HABITANTS ET PLUS, 1971 ET 1976
 (BASED ON 100% DATA - BASE SUR LES DONNEES A 100%)

UNINCORPORATED PLACES LOCALITES NON CONSTITUEES	PROVINCE	CENSUS DIVISION DIVISION DE RECENSEMENT	CENSUS CONSOLIDATED SUBDIVISION SUBDIVISION DE RECENSEMENT UNIFIEE	POPULATION	
				1971	1976
LAVANT	ONT.	LANARK	LAVANT, DALHOUSIE & NORTH SHERBROOKE	16	31
LAVENHAM	MAN.	DIVISION NO. 8	NORFOLK, SOUTH	39	33
LAVERLOCHERE	QUE.	TEMISCAMINGUE	ST-ISIDORE (TEMISCAMINGUE)	402	369
LAVERY	QUE.	BEAUCE	ST-ZACHARIE	92	89
LAVILLETTE	N.B. - N.B.	NORTHUMBERLAND	ALNWICK	500	580
LAVOIE	QUE.	SAINT-MAURICE	ST-ETIENNE-DES-GRES	*	163
LAWRENCE STATION	N.B. - N.B.	CHARLOTTE	ST. JAMES	221	187
LAWRENCE STATION	ONT.	ELGIN	SOUTHWOLD	41	50
LAWRENCETOWN	N.S. - N.E.	ANNAPOLIS	ANNAPOLIS, MUN.	512	627
LAWRENCETOWN	N.S. - N.E.	HALIFAX	HALIFAX, MUN.	336	*
LAZY WHEEL TRAILER COURT # PRINCE GEORGE	B.C. - C.B.			94	...
LE BOCAGE # N-D-DES-PRAIRIES	QUE.			323	...
LE GOULET	N.B. - N.B.	GLOUCESTER	SHIPPEGAN	1,155	1,059
LE LAC	N.B. - N.B.	WESTMORLAND	DORCHESTER	109	130
LE MARTINET	QUE.	ILES-DE-LA-MADELEINE	ILES-DE-LA-MADELEINE	286	244
LEAD COVE	NFLD. - T.N.	DIVISION NO. 1	SUB. 1F - NEW PERLICAN - WINTERTON	73	84
LEAD ZINC TOWNSITE	B.C. - C.B.	CENTRAL KOOTENAY	CENTRAL KOOTENAY, SUB. B	27	*
LEADING TICKLES = LEADING TICKLES SOUTH	NFLD. - T.N.	DIVISION NO. 8	SUB. 8E - NOTRE DAME BAY CENTRE
LEADING TICKLES SOUTH	NFLD. - T.N.	DIVISION NO. 8	SUB. 8E - NOTRE DAME BAY CENTRE	123	152
LEADING TICKLES WEST	NFLD. - T.N.	DIVISION NO. 8	SUB. 8E - NOTRE DAME BAY CENTRE	405	437
LEAMINGTON	N.S. - N.E.	CUMBERLAND	CUMBERLAND, MUN.	144	174
LEASKDALE	ONT.	DURHAM	UXBRIDGE	90	167 +
LEAVITT	ALTA. - ALB.	DIVISION NO. 3	006, CARDSTON	44	70
LEAVITTS HEAD	N.B. - N.B.	CHARLOTTE	ST. GEORGE	88	*
LEBAHDO	B.C. - C.B.	CENTRAL KOOTENAY	CENTRAL KOOTENAY, SUB. B	*	69
LEBANON	ONT.	WELLINGTON	MARYBOROUGH	13	34
LEBLANC	N.B. - N.B.	WESTMORLAND	SHEDIAC	168	191
LEBLANCVILLE	N.B. - N.B.	WESTMORLAND	MONCTON, (PAR., WESTMORLAND)	119	*
LEBRUN	QUE.	MASKINONGE	ST-JOSEPH-DE-MASKINONGE	*	34
LECKIE PARK SURVEY # STONEY CREEK	ONT.			443	...
LEE CREEK	B.C. - C.B.	COLUMBIA - SHUSWAP	COLUMBIA - SHUSWAP, SUB. C	130	213
LECH	N.B. - N.B.	GLOUCESTER	SAUMAREZ	515	574
LEEDS	QUE.	BEAUCE	ST-PIERRE-DE-BROUGHTON	110 +	99
LEEDS	QUE.	MEGANTIC	ST-JACQUES-DE-LEEDS	349	448
LEFAIVRE	ONT.	PRESCOTT	ALFRED	214	216
LEFEBVRE	QUE.	DRUMMOND	LEFEBVRE	71	118
LEFROY	ONT.	SIMCOE	INNISFIL	629 a	534
LEFROY HARBOUR	ONT.	SIMCOE	INNISFIL	25	111
LEGER BROOK # TROIS-RUISSEAUX	N.B. - N.B.		
LEGERE # RIVIERE-DU-PORTAGE	N.B. - N.B.		
LEGERVILLE	N.B. - N.B.	KENT	ST. PAUL	199	183
LEGRESLEY # RIO GRANDE	N.B. - N.B.		
LEHIGH'S CORNER	ONT.	LEEDS	KITLEY	45	81
LEIGHSIDE # GRAND BAY	N.B. - N.B.		
LEITCHES CREEK	N.S. - N.E.	CAPE BRETON	CAPE BRETON, MUN.	360	...
LEITH	ONT.	GREY	SYDENHAM	159	168
LEITRIM	ONT.	OTTAWA - CARLETON	GLOUCESTER	*	183
LEJEUNE	QUE.	TEMISCOUATA	ST-GODARD-DE-LEJEUNE	196	227
LELAND ROAD	ONT.	FRONTENAC	LOUGHBOROUGH	*	78
LELU ISLAND # PORT EDWARD	B.C. - C.B.		
LEMIEUX	QUE.	NICOLET	LEMIEUX	114	95
LEMIEUX	ONT.	PRESCOTT	PLANTAGENET, SOUTH	57	51
LEMINSTER	N.S. - N.E.	HANTS	WEST HANTS	88	64
LEMON CREEK	B.C. - C.B.	CENTRAL KOOTENAY	CENTRAL KOOTENAY, SUB. B	*	78
LEMSFORD	SASK.	DIVISION NO. 8	230, CLINWORTH	48	30
LENA	MAN.	DIVISION NO. 5	TURTLE MOUNTAIN	29	27
LENORE	MAN.	DIVISION NO. 6	WOODWORTH	65	49
LEONARD	ONT.	OTTAWA - CARLETON	CUMBERLAND	15	39
LEONARDS BEACH	ONT.	SIMCOE	INNISFIL	52	53
LEONARDVILLE	N.B. - N.B.	CHARLOTTE	WEST ISLES	179	138
LEOVILLE	P.E.I. - I.P.-E.	PRINCE	TOWNSHIP 1	84	77
LEPAGE	QUE.	TERREBONNE	STE-ANNE-DES-PLAINES	86	168
LEPAGE	ONT.	COCHRANE	COCHRANE, UNORGANIZED	51	*
LEPREAU	N.B. - N.B.	CHARLOTTE	LEPREAUX	162	183
LEQUILLE	N.S. - N.E.	ANNAPOLIS	ANNAPOLIS, MUN.	526	422
LERWICK	N.B. - N.B.	VICTORIA	DENMARK	33	26
LES BOULES	QUE.	MATANE	LES BOULES	362	344
LES CAPS	QUE.	ILES-DE-LA-MADELEINE	ILES-DE-LA-MADELEINE	495	502
LES CHENAUX	QUE.	MONTMORENCY NO. 1	ST-TITE-DES-CAPS	245	98
LES EBOULEMENTS	QUE.	CHARLEVOIX-OUEST	LES EBOULEMENTS	474 a	323
LES EBOULEMENTS-EST	QUE.	CHARLEVOIX-OUEST	LES EBOULEMENTS	*	110
LES ETROITS	QUE.	TEMISCOUATA	ST-MARC-DU-LAC-LONG	378	395
LES FOMOS	QUE.	LOTBINIERE	ST-ANTOINE-DE-TILLY	187	179
LES MECHINS	QUE.	MATANE	LES MECHINS	1,100 +	1,049
LES PRAIRIES	QUE.	MONTMAGNY	ST-FRANCOIS-DE-SALES-DE-LA-RIVIERES-DU-SUD	165 a	69
LES-HAUTEURS-DE-RIMOUSKI	QUE.	RIMOUSKI	ST-FRANCOIS-XAVIER-DES-HAUTEURS	354	416
LES-ISLETS-MECHINS	QUE.	MATANE	LES MECHINS	*	75
LESAGE	QUE.	TERREBONNE	SHAWBRIDGE	300	505
LESKARD # NEWCASTLE	ONT.			105	...
LESLIEVILLE	ALTA. - ALB.	DIVISION NO. 8	010, I D	159	132
LESSER SLAVE LAKE SETTLEMENT	ALTA. - ALB.	DIVISION NO. 15	017, I D	*	214
LESTERDALE	N.S. - N.E.	GUYSBOROUGH	GUYSBOROUGH	32	31
LETANG	N.B. - N.B.	CHARLOTTE	ST. GEORGE	132	116
LETANG	QUE.	TEMISCAMINGUE	TEMISCAMINGUE, NON MUN.	392	481
LETELLIER	MAN.	DIVISION NO. 3	MONTCALM	197	181

GEOGRAPHICAL IDENTIFICATION AND POPULATION FOR UNINCORPORATED PLACES OF 25 PERSONS AND OVER, 1971 AND 1976
 LOCALISATION ET POPULATION DES LOCALITES NON CONSTITUEES DE 25 HABITANTS ET PLUS, 1971 ET 1976
 (BASED ON 100% DATA - BASE SUR LES DONNEES A 100%)

UNINCORPORATED PLACES LOCALITES NON CONSTITUEES	PROVINCE	CENSUS DIVISION DIVISION DE RECENSEMENT	CENSUS CONSOLIDATED SUBDIVISION SUBDIVISION DE RECENSEMENT UNIFIEE	POPULATION	
				1971	1976
LETETE	N.B. - N.B.	CHARLOTTE	ST. GEORGE	160	160
LETHBRIDGE	NFLD. - T.N.	DIVISION NO. 7	SUB. 7E - CHANDLERS REACH	657	736
LETITE = LETETE	N.B. - N.B.		
LEVERVILLE	N.B. - N.B.	CHARLOTTE	ST. DAVID	81 a	43
LEVESQUE	N.B. - N.B.	MADAWASKA	ST. JOSEPH	47	176
LEVESQUE SETTLEMENT	N.B. - N.B.	MADAWASKA	ST. ANDRE	225 a	76
LEVILLE	N.S. - N.E.	LUNENBURG	CHESTER	128	114
LEWIN'S COVE	NFLD. - T.N.		NOW A CSD - MAINTENANT UNE SDR	397	...
LEWIS COVE ROAD	N.S. - N.E.	RICHMOND	RICHMOND, MUN.	37	53
LEWIS LAKE	N.S. - N.E.	HALIFAX	HALIFAX, MUN.	127	140
LEWIS MOUNTAIN	N.B. - N.B.	WESTMORLAND	SALISBURY	46	47
LEWISTOWN	N.S. - N.E.	DIGBY	DIGBY	*	61
LIBAU	MAN.	DIVISION NO. 13	ST. CLEMENTS	*	87
LICFORD	N.B. - N.B.	VICTORIA	GORDON	39	41
LIEBENTHAL	SASK.	DIVISION NO. 8	231. HAPPYLAND	34	27
LIESORLAND	SASK.	DIVISION NO. 11	344. CORMAN PARK	*	39
LIEURY	ONT.	MIDDLESEX	MCGILLIVRAY	13	26
LIGHTHOUSE AREA	ONT.	ESSEX	TILBURY NORTH	81	73
LIGHTHOUSE BEACH	ONT.	PARRY SOUND	HIMSWORTH, NORTH	68	*
LIGNY-ST-FLOCHEL = GRANDE-RIVIERE	QUE.			398	...
LIKELY	B.C. - C.B.	CARIBOO	CARIBOO, SUB. A	325 +	358
LILIES	ONT.	LEEDS	ELIZABETHTOWN	41	35
LILY LAKE = LAC-DES-LYS	N.B. - N.B.		
LILYDALE	N.S. - N.E.	LUNENBURG	LUNENBURG	34	33
LIMBOUR = GATINEAU	QUE.			573	...
LIMEHOUSE = HALTON HILLS	ONT.			252	...
LIMEKILN	N.B. - N.B.	YORK	STANLEY	29	38
LIMEROCK	N.S. - N.E.	PICTOU	PICTOU, MUN.	71	32
LIMESTONE	MAN.	DIVISION NO. 23	DIVISION NO.23. UNORGANIZED	*	72
LIMESTONE = CLIFFORDVALE	N.B. - N.B.			93	...
LIMOGES	ONT.	RUSSELL	CAMBRIDGE (RUSSELL)	355	616
LINACY	N.S. - N.E.	PICTOU	PICTOU, MUN.	590	605
LINCOLNVILLE	N.S. - N.E.	GUYSBOROUGH	GUYSBOROUGH	196	175
LINDALE	ALTA. - ALB.	DIVISION NO. 11	LEDUC, COUNTY NO. 25	34	35
LINDALE PARK SUBDIVISION	ALTA. - ALB.	DIVISION NO. 11	STRATHCONA, COUNTY NO. 20	118	127
LINDBERG	ALTA. - ALB.	DIVISION NO. 12	ST. PAUL, COUNTY NO. 19	50	44
LINDELL BEACH	B.C. - C.B.	FRASER - CHEAM	FRASER - CHEAM, SUB. B	49	62
LINDEN	N.S. - N.E.	CUMBERLAND	CUMBERLAND, MUN.	166	163
LINDEN BEACH	ONT.	ESSEX	GOSFIELD SOUTH	508	484
LINDSAY	N.B. - N.B.	CARLETON	WAKEFIELD	108	*
LINEBORO	QUE.	STANSTEAD	OGDEN	39	49
LINGAN	N.S. - N.E.	CAPE BRETON	CAPE BRETON, MUN.	189	177
LINGLEY = WESTFIELD	N.B. - N.B.			156	...
LINGWICK	QUE.	COMPTON	LINGWICK	132	114
LINK LAKE TOWNSITE	ONT.	NIPISSING	TEMAGAMI	*	38
LINWOOD	N.S. - N.E.	ANTIGONISH	ANTIGONISH, MUN.	222	269
LINWOOD	ONT.	WATERLOO	WELLESLEY	482	455
LISBON	ONT.	WATERLOO	WILMOT	29	42
LISCOMB	N.S. - N.E.	GUYSBOROUGH	ST. MARY'S	97	106
LISCOMB MILLS	N.S. - N.E.	GUYSBOROUGH	ST. MARY'S	64	48
LISIEUX	SASK.	DIVISION NO. 3	042. WILLOW BUNCH	51	48
LISLE	ONT.	SIMCOE	TOSORONTHO	249	258
LISMORE	N.S. - N.E.	PICTOU	PICTOU, MUN.	105	114
LISTER	B.C. - C.B.	CENTRAL KOOTENAY	CENTRAL KOOTENAY, SUB. C	134	129
LITCHFIELD	N.S. - N.E.	ANNAPOLIS	ANNAPOLIS, MUN.	57	71
LITTLE ALDOUANE = PETITE-ALDOUANE	N.B. - N.B.		
LITTLE ANSE	N.S. - N.E.	RICHMOND	RICHMOND, MUN.	290	305
LITTLE BARTIBOG	N.B. - N.B.	NORTHUMBERLAND	NEWCASTLE	62	77
LITTLE BASS RIVER	N.S. - N.E.	COLCHESTER	COLCHESTER, MUN.	57	58
LITTLE BAY	NFLD. - T.N.		NOW A CSD - MAINTENANT UNE SDR	297	...
LITTLE BAY	NFLD. - T.N.	DIVISION NO. 3	SUB. 3C - HERMITAGE BAY	60	*
LITTLE BAY EAST	NFLD. - T.N.	DIVISION NO. 2	SUB. 2I - BAY L'ARGENT	184	213
LITTLE BRANCH	N.B. - N.B.	NORTHUMBERLAND	HARDWICKE	68	40
LITTLE BRAS D'OR	N.S. - N.E.	CAPE BRETON	CAPE BRETON, MUN.	453 a	219
LITTLE BRAS D'OR SOUTH SIDE	N.S. - N.E.	CAPE BRETON	CAPE BRETON, MUN.	59	221 +
LITTLE BRITAIN	ONT.	VICTORIA	MARIPOSA	337	359
LITTLE BROOK	N.S. - N.E.	DIGBY	CLARE	316	298
LITTLE BROOK STATION	N.S. - N.E.	DIGBY	CLARE	74	75
LITTLE BUFFALO LAKE	ALTA. - ALB.	DIVISION NO. 15	017. I D	165	203
LITTLE BURNT BAY	NFLD. - T.N.		NOW A CSD - MAINTENANT UNE SDR	509	...
LITTLE CAPE = PETIT-CAP	N.B. - N.B.		
LITTLE COVER	N.S. - N.E.	GUYSBOROUGH	GUYSBOROUGH	585	609
LITTLE GERMANY	ONT.	NORTHUMBERLAND	ALNWICK	*	46
LITTLE GRAND RAPIDS	MAN.	DIVISION NO. 19	DIVISION NO 19. UNORGANIZED	47	*
LITTLE HARBOUR	NFLD. - T.N.	DIVISION NO. 1	SUB. 1A - ISTHMUS OF AVALON	182	212
LITTLE HARBOUR	NFLD. - T.N.	DIVISION NO. 7	SUB. 7M - SOUTH WEST ARM	59	73
LITTLE HARBOUR	NFLD. - T.N.	DIVISION NO. 8	SUB. 8I - TWILLINGATE ISLAND	48	48
LITTLE HARBOUR	P.E.I. - I.P.-E.	KINGS	TOWNSHIP 46	81	46
LITTLE HARBOUR	N.S. - N.E.	HALIFAX	HALIFAX, MUN.	109	109
LITTLE HARBOUR	N.S. - N.E.	PICTOU	PICTOU, MUN.	180	134
LITTLE HARBOUR	N.S. - N.E.	RICHMOND	RICHMOND, MUN.	*	32
LITTLE HARBOUR	N.S. - N.E.	SHELburne	SHELburne	86	74
LITTLE HARBOUR EAST	NFLD. - T.N.	DIVISION NO. 2	SUB. 2I - BAY L'ARGENT	57	46
LITTLE HEART'S EASE	NFLD. - T.N.	DIVISION NO. 7	SUB. 7M - SOUTH WEST ARM	395	469
LITTLE JUDIQUE	N.S. - N.E.	INVERNESS	INVERNESS, MUN.	43	100 +

GEOGRAPHICAL IDENTIFICATION AND POPULATION FOR UNINCORPORATED PLACES OF 25 PERSONS AND OVER, 1971 AND 1976
 LOCALISATION ET POPULATION DES LOCALITES NON CONSTITUEES DE 25 HABITANTS ET PLUS, 1971 ET 1976
 (BASED ON 100% DATA - BASE SUR LES DONNEES A 100%)

UNINCORPORATED PLACES LOCALITES NON CONSTITUEES	PROVINCE	CENSUS DIVISION DIVISION DE RECENSEMENT	CENSUS CONSOLIDATED SUBDIVISION SUBDIVISION DE RECENSEMENT UNIFIEE	POPULATION	
				1971	1976
LITTLE JUDIQUE HARBOUR	N.S. - N.E.	INVERNESS	INVERNESS, MUN.	44	*
LITTLE JUDIQUE PONDS	N.S. - N.E.	INVERNESS	INVERNESS, MUN.	52	47
LITTLE LAKE	ONT.	SIMCOE	VESPREA	101	123
LITTLE LISCOMB	N.S. - N.E.	GUYSBOROUGH	ST. MARY'S	65	68
LITTLE LONG LAC	ONT.	THUNDER BAY	THUNDER BAY, UNORGANIZED	79	28
LITTLE LORRAINE	N.S. - N.E.	CAPE BRETON	CAPE BRETON, MUN.	165	147
LITTLE NARROWS	N.S. - N.E.	VICTORIA	VICTORIA, MUN.	197 +	133
LITTLE POND	P.E.I. - I.P.E.	KINGS	TOWNSHIP 56	165	142
LITTLE POND	N.S. - N.E.	CAPE BRETON	CAPE BRETON, MUN.	237	210
LITTLE RAPIDS	NFLD. - T.-N.	DIVISION NO. 5	SUB. 5F - PASADENA - MIDLAND	208	208
LITTLE RAPIDS	ONT.	ALGOMA	THESSALON	65	51
LITTLE RED BAY	ONT.	BRUCE	ALBEMARLE	*	25
LITTLE RIDGE	N.B. - N.B.	CHARLOTTE	ST. JAMES	186	*
LITTLE RIVER	N.S. - N.E.	CUMBERLAND	CUMBERLAND, MUN.	133	173
LITTLE RIVER	N.S. - N.E.	DIGBY	DIGBY	210	199
LITTLE RIVER	N.S. - N.E.	VICTORIA	VICTORIA, MUN.	17	50
LITTLE RIVER	N.B. - N.B.	ALBERT	COVERDALE	57	127
LITTLE RIVER HARBOUR	N.S. - N.E.	YARMOUTH	ARGYLE	195	153
LITTLE RIVER MILLS	N.B. - N.B.	MADAWASKA	ST. FRANCIS	110 a	43
LITTLE SANDS	P.E.I. - I.P.E.	KINGS	TOWNSHIP 64	99	110
LITTLE SELDOM	NFLD. - T.-N.	DIVISION NO. 8	SUB. 8N - FOGO AND CHANGE ISLANDS	94	95
LITTLE SHEMOGUE	N.B. - N.B.	WESTMORLAND	BOTSFORD	*	25
LITTLE SHIPPEGAN	N.B. - N.B.	GLOUCESTER	SHIPPEGAN	100	111
LITTLE SMOKY	ALTA. - ALB.	DIVISION NO. 15	016 I D	51	48
LITTLE ST. LAWRENCE	NFLD. - T.-N.	DIVISION NO. 2	SUB. 2F - ST. LAWRENCE	254	244
LITTLE TANCOOK	N.S. - N.E.	LUNENBURG	CHESTER	67	56
LITTLE TRACADIE	N.B. - N.B.	GLOUCESTER	SAUMAREZ	46	57
LIVELONG	SASK.	DIVISION NO. 17	499. MERVIN	126	113
LLOYDTOWN	ONT.	YORK	KING	155	36
LOBO	ONT.	MIDDLESEX	LOBO	61	65
LOCH BROOM	N.S. - N.E.	PICTOU	PICTOU, MUN.	105	138
LOCH KATRINE	N.S. - N.E.	ANTIGONISH	ANTIGONISH, MUN.	31	52
LOCH LEVEN = LOCKLEVEN	NFLD. - T.-N.		
LOCH LOMOND	NFLD. - T.-N.	DIVISION NO. 4	SUB. 4A - CODROY VALLEY	19	26
LOCH LOMOND	N.S. - N.E.	RICHMOND	RICHMOND, MUN.	45	37
LOCH LOMOND	N.B. - N.B.	ST. JOHN	SIMONDS (ST. JOHN)	137 a	34
LOCHABER	N.S. - N.E.	ANTIGONISH	ANTIGONISH, MUN.	76	63
LOCHABER MINES	N.S. - N.E.	HALIFAX	HALIFAX, MUN.	45	36
LOCHIEL	ONT.	GLENGARRY	LOCHIEL	98	79
LOCHLIN	ONT.	HALIBURTON	SNOWDON	45	43
LOCKHARTS MILL	N.B. - N.B.	CARLETON	KENT	*	52
LOCKHARTVILLE	N.S. - N.E.	KINGS	KINGS, MUN.	321	376
LOCKLEVEN	NFLD. - T.-N.	DIVISION NO. 4	SUB. 4B - CRABBES RIVER	67	84
LOCKPORT	MAN.	DIVISION NO. 13	ST. ANDREWS	237	275
LOCKSTEAD	N.B. - N.B.	NORTHUMBERLAND	BLACKVILLE	29	*
LOCKSTON	NFLD. - T.-N.	DIVISION NO. 7	SUB. 7J - TRINITY	4	51
LOCKTON = CALEDON	ONT.			32	...
LOCKVIEW	ONT.	OTTAWA - CARLETON	NEPEAN	45	*
LOCKVIEW ROAD	N.S. - N.E.	HALIFAX	HALIFAX, MUN.	216	*
LOCKVIEW SUBDIVISION = LOCKVIEW ROAD	N.S. - N.E.		
LODGE BAY	NFLD. - T.-N.	DIVISION NO. 10	SUB. 10B - EAST COAST	*	129
LODGE POLE TRAILER PARK	B.C. - C.B.	EAST KOOTENAY	EAST KOOTENAY, SUB. C	*	43
LODGEPOLE	ALTA. - ALB.	DIVISION NO. 11	PARKLAND, COUNTY NO. 31	144	130
LOGGICROFT	N.B. - N.B.	KENT	CARLETON	32	*
LOGY BAY	NFLD. - T.-N.	DIVISION NO. 1	ST. JOHN'S AREA	224 a	151
LOMBARDY	ONT.	LEEDS	ELMSLEY, SOUTH	77	79
LONDSEBOROUGH	ONT.	HURON	HULLETT	176	176
LONDONDERRY	N.S. - N.E.	COLCHESTER	COLCHESTER, MUN.	270	258
LONDONDERRY STATION	N.S. - N.E.	COLCHESTER	COLCHESTER, MUN.	116	112
LONE BUTTE	B.C. - C.B.	CARIBOO	CARIBOO, SUB. A	206	117
LONE PRAIRIE	B.C. - C.B.	PEACE RIVER - LIARD	PEACE RIVER - LIARD, SUB. B	65	98
LONE ROCK	SASK.	DIVISION NO. 17	472. WILTON	120	87
LONG BEACH	NFLD. - T.-N.	DIVISION NO. 1	SUB. 1G - NORTH SHORE OF CONCEPTION BAY	123	106
LONG BEACH	NFLD. - T.-N.	DIVISION NO. 7	SUB. 7M - SOUTH WEST ARM	131	135
LONG BEACH	N.S. - N.E.	CAPE BRETON	CAPE BRETON, MUN.	59	64
LONG BEACH	ONT.	NIAGARA	WAINFLEET	*	168
LONG BEACH	ONT.	VICTORIA	FENELON	73	*
LONG COVE	NFLD. - T.-N.	DIVISION NO. 1	SUB. 1A - ISTHMUS OF AVALON	295	299
LONG COVE	N.S. - N.E.	HALIFAX	HALIFAX, MUN.	*	71
LONG COVE	P.E.I. - I.P.E.	QUEENS	TOWNSHIP 65	130	176
LONG CREEK	N.B. - N.B.	QUEENS	JOHNSTON	59	85
LONG CREEK	NFLD. - T.-N.	DIVISION NO. 1	SUB. 1A - ISTHMUS OF AVALON	376	391
LONG HARBOUR	N.S. - N.E.	KINGS	KINGS, MUN.	77	65
LONG ISLAND	B.C. - C.B.		
LONG LAKE SUBDIVISION = NANAIMO	N.S. - N.E.	INVERNESS	INVERNESS, MUN.	165	150
LONG POINT	N.B. - N.B.	KINGS	SPRINGFIELD	83	86
LONG POINT	ONT.	HALDIMAND - NORFOLK	NORFOLK	119	217
LONG POINT REAR = CENTENNIAL	N.S. - N.E.		
LONG POND = CONCEPTION BAY SOUTH	NFLD. - T.-N.			1,758	...
LONG REACH	N.B. - N.B.	KINGS	KINGSTON	55	129
LONG RIVER	P.E.I. - I.P.E.	QUEENS	TOWNSHIP 20	128	146
LONG SAULT	ONT.	STORMONT	CORNWALL (TWP., STORMONT)	965	1,096
LONG SPRUCE	MAN.	DIVISION NO. 23	DIVISION NO.23. UNORGANIZED	-	376
LONGBEACH	B.C. - C.B.	CENTRAL KOOTENAY	CENTRAL KOOTENAY, SUB. B	136	215
LONGFORD	ONT.	SIMCOE	RAMA	109	43

GEOGRAPHICAL IDENTIFICATION AND POPULATION FOR UNINCORPORATED PLACES OF 25 PERSONS AND OVER, 1971 AND 1976
 LOCALISATION ET POPULATION DES LOCALITES NON CONSTITUEES DE 25 HABITANTS ET PLUS, 1971 ET 1976
 (BASED ON 100% DATA - BASE SUR LES DONNEES A 100%)

UNINCORPORATED PLACES LOCALITES NON CONSTITUEES	PROVINCE	CENSUS DIVISION DIVISION DE RECENSEMENT	CENSUS CONSOLIDATED SUBDIVISION SUBDIVISION DE RECENSEMENT UNIFIEE	POPULATION	
				1971	1976
LONGLAC	ONT.	THUNDER BAY	THUNDER BAY, UNORGANIZED	1,400	1,923
LONGS CREEK	N.B. - N.B.	YORK	KINGSCLAR	60	68
LONGUE-POINTE-DE-MINGAN	QUE.	SAGUENAY	LONGUE-POINTE	547	551
LONG BEACH	MAN.	DIVISION NO. 18	GIMLI	126	157
LONSDALE	ONT.	HASTINGS	TYENDINGAGA	64	*
LOOK OFF = THE LOOKOFF	N.S. - N.E.		
LOON BAY	NFLD. - T.N.	DIVISION NO. 8	SUB. 8G - NOTRE DAME BAY SOUTH	145	149
LOON LAKE	N.S. - N.E.	HALIFAX	HALIFAX, MUN.	175	*
LOON LAKE	ONT.	THUNDER BAY	SHUNIAH	47	30
LOON LAKE	ALTA. - ALB.	DIVISION NO. 15	017.1 D	135	178
LORDS COVE	N.B. - N.B.	CHARLOTTE	WEST ISLES	141	166
LORETTE	MAN.	DIVISION NO. 2	TACHE	578	755
LORETTO	NFLD. - T.N.	DIVISION NO. 4	SUB. 4E - PORT AU PORT PENINSULA	30	36
LORETTO	ONT.	SIMCOE	ADJALA	21	70
LORIMER LAKE	ONT.	PARRY SOUND	PARRY SOUND, UNORGANIZED	72	*
LORING	ONT.	PARRY SOUND	PARRY SOUND, UNORGANIZED	153	183
LORLIE	SASK.	DIVISION NO. 6	186. ABERNETHY	24	25
LORNE	N.S. - N.E.	PICTOU	PICTOU, MUN.	179	153
LORNE	N.B. - N.B.	RESTIGOUCHE	DURHAM	999	987
LORNE BEACH	ONT.	BRUCE	KINCARDINE	*	86
LORNE VALLEY	P.E.I. - I.P.-E.	KINGS	TOWNSHIP 52	65	58
LORNEVALE	N.S. - N.E.	COLCHESTER	COLCHESTER, MUN.	69	35
LORNEVILLE	N.S. - N.E.	CUMBERLAND	CUMBERLAND, MUN.	69	92
LORNEVILLE	ONT.	VICTORIA	ELDON	54	51
LOSIER SETTLEMENT	N.B. - N.B.	GLOUCESTER	SAUMAREZ	325	336
LOST CHANNEL	ONT.	HASTINGS	HUNGERFORD	12	25
LOST RIVER	QUE.	ARGENTEUIL	HARRINGTON	58	64
LOT 18 # SALEM	ONT.			341	...
LOT 40 = BRISTOL	P.E.I. - I.P.-E.			32	...
LOTS-RENVERSE	QUE.	TEMISCOUATA	ST-JUSTE-OU-LAC	171	155
LOTUS	ONT.	VICTORIA	MANVERS	42	48
LOUIS CREEK	B.C. - C.B.	THOMPSON - NICOLA	THOMPSON - NICOLA, SUB. A	289	246
LOUIS HEAD	N.S. - N.E.	SHELBURNE	SHELBURNE	30	29
LOUISA	QUE.	ARGENTEUIL	WENTWORTH	*	35
LOUISBOURG ROAD	N.S. - N.E.	CAPE BRETON	CAPE BRETON, MUN.	*	47
LOUISBURG # HEARST	ONT.			250	...
LOUISDALE	N.S. - N.E.	RICHMOND	RICHMOND, MUN.	1,036	1,026
LOUISEVILLE-EST	QUE.	MASKINONGE	ST-ANTOINE-DE-LA-RIVIERE-DU-LOUP	1,578	1,414
LOUISEVILLE-OUEST	QUE.	MASKINONGE	ST-ANTOINE-DE-LA-RIVIERE-DU-LOUP	1,211 +	1,359
LOUISVILLE	N.S. - N.E.	PICTOU	PICTOU, MUN.	81	102
LOUISVILLE	ONT.	KENT	CHATHAM (TWP. KENT)	91	71
LOURDES	NFLD. - T.N.		NOW A CSD - MAINTENANT UNE SDR	903	...
LOURDES	QUE.	JOLIETTE	JOLIETTE	121	199
LOURDES	QUE.	MEGANTIC	N.-D.-DE-LOURDES	230	147
LOURDES-DU-BLANC-SABLON	QUE.	SAGUENAY	COTE NORD DU GOLFE ST-LAURENT	615	602
LOUSANA	ALTA. - ALB.	DIVISION NO. 8	RED DEER, COUNTY NO. 23	46	44
LOUVICOURT	QUE.	ABITIBI	ABITIBI, NON MUN.	*	218
LOVE LACE CORNER = WHITES CORNER	N.S. - N.E.		
LOVETT	ONT.	NORTHUMBERLAND	MURRAY	42	64
LOW	QUE.	GATINEAU	LOW	371	352
LOW POINT	NFLD. - T.N.	DIVISION NO. 1	SUB. 1G - NORTH SHORE OF CONCEPTION BAY	51	48
LOWBANKS # DUNNVILLE	ONT.		
LOWE FARM	MAN.	DIVISION NO. 3	MORRIS	287	286
LOWER AMHERST COVE = AMHERST COVE	NFLD. - T.N.			208	...
LOWER ARGYLE	N.S. - N.E.	YARMOUTH	ARGYLE	208	237
LOWER BARNABY	N.B. - N.B.	NORTHUMBERLAND	NELSON	79	*
LOWER BARNABY RIVER = LOWER BARNABY	N.B. - N.B.		
LOWER BARNEYS RIVER	N.S. - N.E.	PICTOU	PICTOU, MUN.	104	92
LOWER BEDEQUE	P.E.I. - I.P.-E.	PRINCE	TOWNSHIP 26	77	70
LOWER BELLA COOLA	B.C. - C.B.	CENTRAL COAST	CENTRAL COAST, SUB. A	209	244
LOWER BLOMIDON	N.S. - N.E.	KINGS	KINGS, MUN.	71	66
LOWER BLOOMFIELD	N.B. - N.B.	CARLETON	WILMOT	58	30
LOWER BRANCH	N.S. - N.E.	LUNENBURG	LUNENBURG	241	278
LOWER BRIGHTON	N.B. - N.B.	CARLETON	BRIGHTON	96	72
LOWER BURLINGTON	N.S. - N.E.	HANTS	WEST HANTS	123	158
LOWER CALIFORNIA	N.B. - N.B.	VICTORIA	GRAND FALLS	41	45
LOWER CAMBRIDGE	N.B. - N.B.	QUEENS	CAMBRIDGE	34	36
LOWER CAPE	N.B. - N.B.	ALBERT	HOPEWELL	52	63
LOWER CHURCH STREET = STARRS POINT	N.S. - N.E.		
LOWER CLARK'S HARBOUR	N.S. - N.E.	SHELBURNE	BARRINGTON	277	265
LOWER CONCESSION	N.S. - N.E.	DIGBY	CLARE	45	37
LOWER COVE	NFLD. - T.N.	DIVISION NO. 4	SUB. 4E - PORT AU PORT PENINSULA	129	151
LOWER COVE	NFLD. - T.N.	DIVISION NO. 9	SUB. 9C - STRAIT OF BELLE ISLE	21	31
LOWER COVE	N.S. - N.E.	CUMBERLAND	CUMBERLAND, MUN.	95	90
LOWER COVE	N.B. - N.B.	KINGS	SUSSEX	77	*
LOWER COVERDALE	N.B. - N.B.	ALBERT	COVERDALE	485	576
LOWER DEBERT	N.S. - N.E.	COLCHESTER	COLCHESTER, MUN.	100	119
LOWER DERBY	N.B. - N.B.	NORTHUMBERLAND	DERBY	250	209
LOWER DURHAM	N.B. - N.B.	YORK	ST. MARY'S	115 a	55
LOWER EAST CHEZZETCOOK	N.S. - N.E.	HALIFAX	HALIFAX, MUN.	115	161
LOWER EAST PUBNICO	N.S. - N.E.	YARMOUTH	ARGYLE	129	172
LOWER ECONOMY	N.S. - N.E.	COLCHESTER	COLCHESTER, MUN.	52	52
LOWER EEL BROOK	N.S. - N.E.	YARMOUTH	ARGYLE	147	154
LOWER ESCUMINAC = ESCUMINAC	N.B. - N.B.			49	...
LOWER FIVE ISLANDS	N.S. - N.E.	COLCHESTER	COLCHESTER, MUN.	218	166

GEOGRAPHICAL IDENTIFICATION AND POPULATION FOR UNINCORPORATED PLACES OF 25 PERSONS AND OVER, 1971 AND 1976
 LOCALISATION ET POPULATION DES LOCALITES NON CONSTITUEES DE 25 HABITANTS ET PLUS, 1971 ET 1976
 (BASED ON 100% DATA - BASE SUR LES DONNEES A 100%)

UNINCORPORATED PLACES LOCALITES NON CONSTITUEES	PROVINCE	CENSUS DIVISION DIVISION DE RECENSEMENT	CENSUS CONSOLIDATED SUBDIVISION SUBDIVISION DE RECENSEMENT UNIFIEE	POPULATION	
				1971	1976
LOWER FIVE ISLANDS	N.S. - N.E.	CUMBERLAND	CUMBERLAND, MUN.	54	58
LOWER FLODDEN	QUE.	RICHMOND	BROMPTON GORE	*	64
LOWER FREETOWN	P.E.I. - I.P.E.	PRINCE	TOWNSHIP 25	146	113
LOWER GREENFIELD	N.B. - N.B.	CARLETON	WICKLOW	*	94
LOWER GREENVILLE	N.S. - N.E.	CUMBERLAND	CUMBERLAND, MUN.	37	26
LOWER GUEGUEN = COCAGNE-NORD	N.B. - N.B.			246	...
LOWER GULF SHORE	N.S. - N.E.	CUMBERLAND	CUMBERLAND, MUN.	101	98
LOWER HAINESVILLE	N.B. - N.B.	YORK	BRIGHT	119	99
LOWER HAMMONDS PLAINS = HAMMONDS PLAINS RD	N.S. - N.E.		
LOWER ISLAND COVE	Nfld. - T.N.	DIVISION NO. 1	SUB. 1G - NORTH SHORE OF CONCEPTION BAY	406	381
LOWER JEMSEG	N.B. - N.B.	QUEENS	CAMBRIDGE	101	107
LOWER JORDAN BAY	N.S. - N.E.	SHELburne	SHELburne	79	66
LOWER KARS	N.B. - N.B.	KINGS	KARS	76	32
LOWER KINGSTON	N.B. - N.B.	KINGS	KINGSTON	19	29
LOWER KINTORE	N.B. - N.B.	VICTORIA	PERTH	74	68
LOWER L'ARDOISE	N.S. - N.E.	RICHMOND	RICHMOND, MUN.	289	262
LOWER LAHAYE	N.S. - N.E.	LUNENBURG	LUNENBURG	118	90
LOWER LANCE COVE	Nfld. - T.N.	DIVISION NO. 7	SUB. 7L - RANDOM ISLAND	195	201
LOWER LINE = LOWER LINE QUEENSBURY	N.B. - N.B.		
LOWER LINE QUEENSBURY	N.B. - N.B.	YORK	QUEENSBURY	*	36
LOWER MACCAN	N.S. - N.E.	CUMBERLAND	CUMBERLAND, MUN.	18	70
LOWER MAIN RIVER	N.B. - N.B.	KENT	WELDFORD	90 ^a	96
LOWER MELBOURNE	N.S. - N.E.	YARMOUTH	YARMOUTH	96	32
LOWER MIDDLE RIVER	N.S. - N.E.	VICTORIA	VICTORIA, MUN.	*	56
LOWER MILLSTREAM	N.B. - N.B.	KINGS	STUDHOLM	199	176
LOWER MONTAGUE	P.E.I. - I.P.E.	KINGS	TOWNSHIP 59	249 +	285
LOWER MONTAGUE NORTH = LOWER MONTAGUE	P.E.I. - I.P.E.	KINGS	TOWNSHIP 59	34	*
LOWER MOUNT THOM	N.S. - N.E.	PICTOU	PICTOU, MUN.	15	91
LOWER MOUNT WILLIAM	N.S. - N.E.	PICTOU	PICTOU, MUN.	252	313
LOWER MUD RIVER	B.C. - C.B.	FRASER - FORT GEORGE	FRASER - FORT GEORGE, SUB. A	28	40
LOWER NAPAN	N.B. - N.B.	NORTHUMBERLAND	CHATHAM	53	46
LOWER NEW CORNWALL	N.S. - N.E.	LUNENBURG	LUNENBURG	84	96
LOWER NEWCASTLE	N.B. - N.B.	NORTHUMBERLAND	NEWCASTLE	175	155
LOWER NEWTOWN	P.E.I. - I.P.E.	QUEENS	TOWNSHIP 57	75	75
LOWER NICOLA	B.C. - C.B.	THOMPSON - NICOLA	THOMPSON - NICOLA, SUB. C	361	397
LOWER NORTHFIELD	N.S. - N.E.	LUNENBURG	LUNENBURG	54	71
LOWER OHIO	N.S. - N.E.	SHELburne	SHELburne	104	148
LOWER ONSLOW	N.S. - N.E.	COLCHESTER	COLCHESTER, MUN.	200 ^a	97
LOWER OVERTON = OVERTON	N.S. - N.E.		
LOWER PLYMOUTH	N.S. - N.E.	PICTOU	PICTOU, MUN.	17	93
LOWER POKIOK = POKIOK SETTLEMENT	N.B. - N.B.		
LOWER PORTAGE	N.B. - N.B.	VICTORIA	GRAND FALLS	120 ^a	68
LOWER POST	B.C. - C.B.	PEACE RIVER - LIARD	PEACE RIVER - LIARD, SUB. A	206	146
LOWER QUEENSBURY	N.B. - N.B.	YORK	QUEENSBURY	36	62
LOWER RIDGE	N.B. - N.B.	KINGS	HAVELOCK	95	72
LOWER RIVER HEBERT	N.S. - N.E.	CUMBERLAND	CUMBERLAND, MUN.	59	*
LOWER RIVER INHABITANTS	N.S. - N.E.	RICHMOND	RICHMOND, MUN.	71	60
LOWER ROLLO BAY	P.E.I. - I.P.E.	KINGS	TOWNSHIP 44	82	*
LOWER ROSE BAY	N.S. - N.E.	LUNENBURG	LUNENBURG	127	75
LOWER SANDY POINT = SANDY POINT	N.S. - N.E.			273	...
LOWER SAPIN = RIVIERE-AU-PORTAGE	N.B. - N.B.		
LOWER SAULNIERVILLE	N.S. - N.E.	DIGBY	CLARE	226	204
LOWER SELMAH	N.S. - N.E.	HANTS	EAST HANTS	64	83
LOWER SHAG HARBOUR	N.S. - N.E.	SHELburne	BARRINGTON	159	149
LOWER SHINIMECAS = SHINIMICAS	N.S. - N.E.		
LOWER SHIP HARBOUR	N.S. - N.E.	HALIFAX	HALIFAX, MUN.	72	80
LOWER SOUTH RIVER	N.S. - N.E.	ANTIGONISH	ANTIGONISH, MUN.	319	244
LOWER SOUTHAMPTON	N.B. - N.B.	YORK	SOUTHAMPTON	118 ^a	88
LOWER ST. CHARLES	N.B. - N.B.	KENT	ST. CHARLES	54	*
LOWER ST. MARYS	N.B. - N.B.	YORK	ST. MARYS	304 ^a	60
LOWER TOWER HILL	N.B. - N.B.	CHARLOTTE	ST. DAVID	*	25
LOWER TRURO	N.S. - N.E.	COLCHESTER	COLCHESTER, MUN.	421	716
LOWER TURTLE CREEK	N.B. - N.B.	ALBERT	COVERDALE	27	127
LOWER VISCOUNT	ALTA. - ALB.	DIVISION NO. 11	090. STURGEON	*	63
LOWER WASHABUCK	N.S. - N.E.	VICTORIA	VICTORIA, MUN.	58	40
LOWER WAVEIG = WAVEIG	N.B. - N.B.			37	...
LOWER WEDGEPORT	N.S. - N.E.	YARMOUTH	ARGYLE	561	600
LOWER WELCHTOWN	N.S. - N.E.	SHELburne	SHELburne	*	40
LOWER WEST JEDDORE	N.S. - N.E.	HALIFAX	HALIFAX, MUN.	*	41
LOWER WEST PUBNICO	N.S. - N.E.	YARMOUTH	ARGYLE	743	778
LOWER WHITEHAVEN	N.S. - N.E.	GUYSBOROUGH	GUYSBOROUGH	66	91
LOWER WHITEHEAD = LOWER WHITEHAVEN	N.S. - N.E.		
LOWER WINDSOR	N.B. - N.B.	CARLETON	BRIGHTON	124	121
LOWER WINGHAM	ONT.	HURON	TURNBERRY	245	*
LOWER WOLFVILLE	N.S. - N.E.	KINGS	KINGS, MUN.	87	54
LOWER WOODS HARBOUR	N.S. - N.E.	SHELburne	BARRINGTON	589	602
LOYALIST	P.E.I. - I.P.E.	QUEENS	TOWNSHIP 32	*	120
LOZIER SETTLEMENT = LOSIER SETTLEMENT	N.B. - N.B.		
LUCASVILLE	N.S. - N.E.	HALIFAX	HALIFAX, MUN.	523 ^a	378
LUCASVILLE	ONT.	LAMBTON	SARNIA (TWP., LAMBTON)	57	63
LUCKY THREE TRAILER COURT = PRINCE GEORGE	B.C. - C.B.			7	...
LUDLOW	N.B. - N.B.	NORTHUMBERLAND	LUDLOW	193 ^a	97
LUKE'S ARM	Nfld. - T.N.	DIVISION NO. 8	SUB. 8H - NEW WORLD ISLAND	*	148
LUKERVILLE	ONT.	ESSEX	SANDWICH WEST	94	*
LUND	B.C. - C.B.	POWELL RIVER	POWELL RIVER, SUB. A	165	180

GEOGRAPHICAL IDENTIFICATION AND POPULATION FOR UNINCORPORATED PLACES OF 25 PERSONS AND OVER, 1971 AND 1976
 LOCALISATION ET POPULATION DES LOCALITES NON CONSTITUEES DE 25 HABITANTS ET PLUS, 1971 ET 1976
 (BASED ON 100% DATA - BASE SUR LES DONNEES A 100%)

UNINCORPORATED PLACES LOCALITES NON CONSTITUEES	PROVINCE	CENSUS DIVISION DIVISION DE RECENSEMENT	CENSUS CONSOLIDATED SUBDIVISION. SUBDIVISION DE RECENSEMENT UNIFIEE	POPULATION	
				1971	1976
LUNDAR	MAN.	DIVISION NO. 18	COLDWELL	653	688
LUNDBRECK	ALTA. - ALB.	DIVISION NO. 3	009. PINCHER CREEK	113	142
LUNDY	N.S. - N.E.	GUYSBOROUGH	GUYSBOROUGH	51	61
LUNENBURG	ONT.	STORMONT	OSNABRUCK	106	115
LUSCHERS TRAILER COURT	B.C. - C.B.	CENTRAL KOOTENAY	CENTRAL KOOTENAY, SUB. B	*	79
LUSHES BIGHT	NFLD. - T.N.	DIVISION NO. 8	SUB. 80 - PILLEY'S ISLAND	192	159
LUSKVILLE # PONTIAC	QUE.			60	...
LUSSIER	QUE.	MONTCALM	ST.DONAT (MONTCALM)	79	86
LUST SUBDIVISION	B.C. - C.B.	CARIBOO	CARIBOO, SUB. A	330	367
LUTES MOUNTAIN # MONCTON	N.B. - N.B.			234	...
LUTON	ONT.	ELGIN	MALAHIDE	37	62
LYDDEN # DUPELOW	SASK.		
LYDGATE	N.S. - N.E.	SHELBURNE	SHELBURNE	66	55
LYLETON	MAN.	DIVISION NO. 5	EDWARD	84	72
LYN	ONT.	LEEDS	ELIZABETHTOWN	556	562
LYNCHE RIVER	N.S. - N.E.	RICHMOND	RICHMOND, MUN.	24	33
LYNDALE	P.E.I. - I.P.E.	QUEENS	TOWNSHIP 57	41	40
LYNDALE	ONT.	ELGIN	YARMOUTH	133	122
LYNDEN	ONT.	HAMILTON - WENTWORTH	FLAMBOROUGH	454	457
LYNDHURST	ONT.	LEEDS	LEEDS & LANSDOWNE, REAR OF	186	213
LYNE CREEK	B.C. - C.B.	CARIBOO	CARIBOO, SUB. A	33	*
LYNEDOCH	ONT.	HALDIMAND - NORFOLK	DELHI	172	191
LYNHURST	ONT.	ELGIN	YARMOUTH	463	429
LYNN	N.S. - N.E.	COLCHESTER	COLCHESTER, MUN.	32	32
LYNN ACRES MOBILE HOME PARK	B.C. - C.B.	OKANAGAN - SIMILKAMEEN	OKANAGAN - SIMILKAMEEN, SUB. A	-	436
LYNN LAKE	MAN.	DIVISION NO. 23	DIVISION NO.23. UNORGANIZED	2,931	2,568
LYNNFIELD	N.B. - N.B.	CHARLOTTE	ST. JAMES	80	90
LYNNVILLE	ONT.	HALDIMAND - NORFOLK	DELHI	25	56
LYNWOOD # CHATHAM	ONT.			178	...
LYONS	ONT.	ELGIN	DORCHESTER, SOUTH	88	94
LYONS BROOK	N.S. - N.E.	PICTOU	PICTOU, MUN.	441	488
LYTTLETON	N.B. - N.B.	NORTHUMBERLAND	SOUTHESK	152	151
M AND M TRAILER COURT	B.C. - C.B.	EAST KOOTENAY	EAST KOOTENAY, SUB. C	*	112
MABEE	ONT.	HALDIMAND - NORFOLK	NORFOLK	*	51
MABEL	QUE.	ARGENTEUIL	CHATHAM	84	*
MABERLY	ONT.	LANARK	SHERBROOKE, SOUTH	81	118
MABOU	N.S. - N.E.	INVERNESS	INVERNESS, MUN.	421	377
MABOU HARBOUR	N.S. - N.E.	INVERNESS	INVERNESS, MUN.	87	130
MABOU MINES	N.S. - N.E.	INVERNESS	INVERNESS, MUN.	38	32
MABOU RIDGE	N.S. - N.E.	INVERNESS	INVERNESS, MUN.	*	49
MABOU STATION	N.S. - N.E.	INVERNESS	INVERNESS, MUN.	152	174
MACALISTER	B.C. - C.B.	CARIBOO	CARIBOO, SUB. A	23	53
MACCAN	N.S. - N.E.	CUMBERLAND	CUMBERLAND, MUN.	492	447
MACDIARMID	ONT.	THUNDER BAY	THUNDER BAY, UNORGANIZED	128	444
MACDONALD	MAN.	DIVISION NO. 9	PORTAGE LA PRAIRIE	50	55
MACDONALD POINT # SEABRIGHT	N.S. - N.E.		
MACDONALDS POINT	N.B. - N.B.	QUEENS	WICKHAM	49	77
MACDOUGALL	N.B. - N.B.	WESTMORLAND	SHEDIAC	148	140
MACDOWALL	SASK.	DIVISION NO. 15	463. DUCK LAKE	173	146
MACDUFF	ONT.	ALGOMA	ALGOMA, UNORGANIZED	41	92
MACE DISTRICT # THE MACE	N.B. - N.B.		
MACES BAY	N.B. - N.B.	CHARLOTTE	LEPREAUX	133	117
MACGREGOR'S BAY AREA	DNT.	RENFREW	PETAWAWA	547 +	885
MACHONS POINT	P.E.I. - I.P.E.	KINGS	TOWNSHIP 64	22	26
MACKAYS HILL	N.S. - N.E.	CAPE BRETON	CAPE BRETON, MUN.	44	*
MACKDALE	N.S. - N.E.	INVERNESS	INVERNESS, MUN.	71	*
MACKENZIE	B.C. - C.B.	FRASER - FORT GEORGE	FRASER - FORT GEORGE, SUB. A	1,976	5,266
MACKENZIE BEACH TRAILER PARK	B.C. - C.B.	ALBERNI - CLAYOQUOT	ALBERNI - CLAYOQUOT, SUB. A	*	27
MACKENZIE STATION	ONT.	THUNDER BAY	SHUNIAH	25	50
MACKINSONS	NFLD. - T.N.	DIVISION NO. 1	CLARKE'S BEACH	340 +	413
MACLEAN LAKE	ONT.	SIMCOE	MATCHEDASH	26	*
MACLEAN SETTLEMENT # BURTT'S CORNER	N.B. - N.B.			63	...
MACLEOD'S	N.S. - N.E.	COLCHESTER	COLCHESTER, MUN.	51	*
MACNAMARA CAMP SETTLEMENT	NFLD. - T.N.	DIVISION NO. 2	SUB. 2H - FORTUNE - GRAND BANK	49	*
MACTAQUAC	N.B. - N.B.	YORK	BRIGHT	108	94
MACTAQUAC HEIGHTS	N.B. - N.B.	YORK	BRIGHT	*	129
MACTIER	ONT.	MUSKOKA	GEORGIAN BAY	794	690
MACTON	ONT.	WELLINGTON	PEEL	23	56
MADAWASKA	ONT.	NIPISSING	NIPISSING, UNORGANIZED	371	288
MADDEN	ALTA. - ALB.	DIVISION NO. 6	044. ROCKY VIEW	28	36
MADDEN PLACE	SASK.	DIVISION NO. 15	491. BUCKLAND	*	26
MADDINGTON FALLS	QUE.	ARTHABASKA	STE-ANNE-DU-SAULT	178	281
MADDOX COVE	NFLD. - T.N.	DIVISION NO. 1	ST. JOHN'S AREA	66	99
MADEIRA PARK	B.C. - C.B.	SUNSHINE COAST	SUNSHINE COAST, SUB. A	351	216
MADELEINE-CENTRE	QUE.	GASPE-OUEST	STE-MADELEINE-DE-LA-RIVIERE-MADELEINE	268	256
MADERS COVE	N.S. - N.E.	LUNENBURG	LUNENBURG	247	224
MADOC JUNCTION	ONT.	HASTINGS	RAWDON	25	34
MADRAN	N.B. - N.B.	GLOUCESTER	BERESFORD	245	255
MADSEN	ONT.	KENORA	KENORA, UNORGANIZED	500	391
MAFEKING	MAN.	DIVISION NO. 20	MOUNTAIN NORTH	295	276
MAGAGUADAVIC	N.B. - N.B.	YORK	PRINCE WILLIAM	121	98
MAGNA BAY	B.C. - C.B.	COLUMBIA - SHUSWAP	COLUMBIA - SHUSWAP, SUB. C	115	125
MAGNETIC HILL # MONCTON	N.B. - N.B.			77	...
MAGPIE	QUE.	SAGUENAY	RIVIERE-ST-JEAN	257	217
MAGUNDY	N.B. - N.B.	YORK	PRINCE WILLIAM	45	25

GEOGRAPHICAL IDENTIFICATION AND POPULATION FOR UNINCORPORATED PLACES OF 25 PERSONS AND OVER, 1971 AND 1976
 LOCALISATION ET POPULATION DES LOCALITES NON CONSTITUEES DE 25 HABITANTS ET PLUS, 1971 ET 1976
 (BASED ON 100% DATA - BASE SUR LES DONNEES A 100%)

UNINCORPORATED PLACES LOCALITES NON CONSTITUEES	PROVINCE	CENSUS DIVISION DIVISION DE RECENSEMENT	CENSUS CONSOLIDATED SUBDIVISION: SUBDIVISION DE RECENSEMENT UNIFIEE	POPULATION	
				1971	1976
MAHATTA RIVER	B.C. - C.B.	MOUNT WADDINGTON	MOUNT WADDINGTON, SUB. B	180	129
MAHOOD FALLS	B.C. - C.B.	CARIBOO	CARIBOO, SUB. A	64	*
MAIDSTONE	ONT.	ESSEX	SANDWICH SOUTH	127	59
MAILLARD	QUE.	CHARLEVOIX-OUEST	ST-FRANCOIS-XAVIER-DE-LA-PETITE-RIVIERE	233	196
MAILLOUX	QUE.	BELLECHASSE	ST-CAJETAN-D'ARMAGH	*	38
MAIN CENTRE	SASK.	DIVISION NO. 7	166. EXCELSIOR	53	27
MAIN POINT	NFLD. - T.N.	DIVISION NO. 8	SUB. 8L - SIR CHARLES HAMILTON SOUND	209	193
MAIN RIVER = LOWER MAIN RIVER	N.B. - N.B.		
MAIN-A-DIEU	N.S. - N.E.	CAPE BRETON	CAPE BRETON, MUN.	394	433
MAINLAND	NFLD. - T.M.	DIVISION NO. 4	SUB. 4E - PORT AU PORT PENINSULA	402	382
MAINSTREAM	N.B. - N.B.	CARLETON	BRIGHTON	58	*
MAISONNETTE	N.B. - N.B.	GLOUCESTER	NEW BANDON	620	714
MAITLAND	N.S. - N.E.	HANTS	EAST HANTS	243	217
MAITLAND	N.S. - N.E.	LUNENBURG	LUNENBURG	129	223
MAITLAND	ONT.	GRENVILLE	AUGUSTA	670	584
MAITLAND BRIDGE	N.S. - N.E.	ANNAPOLIS	ANNAPOLIS, MUN.	204	106
MAITLAND FORKS	N.S. - N.E.	LUNENBURG	LUNENBURG	32	46
MAKAROFF	MAN.	DIVISION NO. 16	SHELL RIVER	46	25
MAKINAW CAMP	ALTA. - ALB.	DIVISION NO. 8	O10. 1 D	73	*
MALAGASH	N.S. - N.E.	CUMBERLAND	CUMBERLAND, MUN.	119	109
MALAGASH CENTRE	N.S. - N.E.	CUMBERLAND	CUMBERLAND, MUN.	88	70
MALAGASH MINE	N.S. - N.E.	CUMBERLAND	CUMBERLAND, MUN.	87	91
MALAGASH POINT	N.S. - N.E.	CUMBERLAND	CUMBERLAND, MUN.	64	84
MALAGASH, SOUTH SHORE = MALAGASH CENTRE	N.S. - N.E.		
MALAGAWATCH	N.S. - N.E.	INVERNESS	INVERNESS, MUN.	10	35
MALAKWA	B.C. - C.B.	COLUMBIA - SHUSWAP	COLUMBIA - SHUSWAP, SUB. C	117	213
MALAUZE	N.B. - N.B.	RESTIGOUCHE	ADDINGTON	220	250
MALAY FALLS	N.S. - N.E.	HALIFAX	HALIFAX, MUN.	88	76
MALDEN	N.B. - N.B.	WESTMORLAND	BOTSFORD	112 a	80
MALDEN CENTRE	ONT.	ESSEX	MALDEN	69	65
MALIGNANT COVE	N.S. - N.E.	ANTIGONISH	ANTIGONISH, MUN.	73	*
MALL BAY	NFLD. - T.N.	DIVISION NO. 1	SUB. 1W - ST. MARY'S	78	75
MALLAIG	ALTA. - ALB.	DIVISION NO. 12	ST. PAUL, COUNTY NO. 19	190	339
MALLORYTOWN	ONT.	LEEDS	YONGE, FRONT OF	347	290
MALPEQUE	P.E.I. - I.P.E.	PRINCE	TOWNSHIP 18	200	170
MALTAIS	N.B. - N.B.	RESTIGOUCHE	BALMORAL	463	588
MALTAMPEC	N.B. - N.B.	GLOUCESTER	INKERMAN	351 a	261
MANASSETTE LAKE	N.S. - N.E.	GUYSBOROUGH	GUYSBOROUGH	91	89
MANCEBOURG	QUE.	ABITIBI	STE-HELENE-DE-MANCEBOURG	121	123
MANCHE-D'EEPE	QUE.	GASPE-OUEST	STE-MADELEINE-DE-LA-RIVIERE-MADELEINE	205	175
MANCHESTER	ONT.	DURHAM	SCUGOG	144	70
MANDAUMIN	ONT.	LAMBTON	PLYMPTON	34	29
MANDERVILLE	N.B. - N.B.	NORTHUMBERLAND	DERBY	66	63
MANGANESE MINES	N.S. - N.E.	COLCHESTER	COLCHESTER, MUN.	26	38
MANIBRIDGE	MAN.	DIVISION NO. 22	DIVISION NO.22, UNORGANIZED	239	232
MANIGOTAGAN	MAN.	DIVISION NO. 19	DIVISION NO.19, UNORGANIZED	147	172
MANIGOUCHE	QUE.	LAC-SAINT-JEAN-OUEST	LAC-ST-JEAN-OUEST, NON MUN.	265	*
MANILLA	ONT.	VICTORIA	MARIPOSA	196	224
MANITOBA	N.B. - N.B.	KINGS	STUDHOLM	*	29
MANITOUWABING LAKE	ONT.	PARRY SOUND	MCKELLAR	*	30
MANITOUWADGE LAKE	ONT.	THUNDER BAY	THUNDER BAY, UNORGANIZED	3,258	3,507
MANITOWANING	ONT.	MANITOULIN	MANITOULIN, UNORGANIZED	437	378
MANIWAKI-NORD-EST	QUE.	GATINEAU	DELEAGE	354	498
MANN	QUE.	BONAVENTURE	POINTE-A-LA-CROIX	*	44
MANN MOUNTAIN SETTLEMENT	N.B. - N.B.	RESTIGOUCHE	ELDON	73	76
MANN POINT	NFLD. - T.N.	DIVISION NO. 8	SUB. 8L - SIR CHARLES HAMILTON SOUND	248	303
MANN SETTLEMENT	QUE.	BONAVENTURE	MATAPEdia	156	115
MANNERS SUTTON	N.B. - N.B.	YORK	MANNERS SUTTON	199	187
MANNEVILLE	QUE.	ABITIBI	ABITIBI, NON MUN.	62	48
MANNHEIM	ONT.	WATERLOO	WILMOT	187	274
MANNHURST	N.B. - N.B.	KINGS	HAVELOCK	66 +	62
MANNING PARK	B.C. - C.B.	OKANAGAN - SIMILKAMEEN	OKANAGAN - SIMILKAMEEN, SUB. C	*	107
MANOLA	ALTA. - ALB.	DIVISION NO. 13	BARRHEAD, COUNTY NO. 11	51	52
MANOTICK	ONT.	OTTAWA - CARLETON	RIDEAU	925 +	1,410
MANOTICK STATION	ONT.	OTTAWA - CARLETON	OSGOODE	58	88
MANSFIELD	ONT.	DUFFERIN	MULMUR	73	106
MANSFIELD	ONT.	OTTAWA - CARLETON	GOULBOURN	*	50
MANSFIELD AND DOCHART AREA	ONT.	RENFREW	MCNAB	1,128	1,128
MANSFIELD SUBDIVISION	ALTA. - ALB.	DIVISION NO. 15	GRANDE PRAIRIE, COUNTY NO. 1	*	32
MANSON'S LANDING	B.C. - C.B.	COMOX - STRATHCONA	COMOX - STRATHCONA, SUB. A	116	90
MANSONVILLE	QUE.	BROME	POTTON	599	590
MANTUA	N.S. - N.E.	HANTS	WEST HANTS	61	61
MANUEL'S COVE	NFLD. - T.N.	DIVISION NO. 8	SUB. 8J - TWILLINGATE ISLAND	194	217
MANUELS	N.B. - N.B.	NORTHUMBERLAND	HARDWICKE	546 a	330
MANUELS # CONCEPTION BAY SOUTH	NFLD. - T.N.			1,006	...
MANVERS	ONT.	VICTORIA	MANVERS	31	32
MANYBERRIES	ALTA. - ALB.	DIVISION NO. 1	FORTY MILE, COUNTY NO. 8	81	60
MAPLE BAY	B.C. - C.B.	COWICHAN VALLEY	NORTH COWICHAN	509	578
MAPLE GLEN	N.B. - N.B.	NORTHUMBERLAND	NORTHESK	110	104
MAPLE GREEN	N.B. - N.B.	RESTIGOUCHE	DALHOUSIE	124	179
MAPLE GROVE	N.B. - N.B.	YORK	STANLEY	71	52
MAPLE GROVE	ONT.	LEEDS	LEEDS & LANSDOWNE, FRONT OF	*	32
MAPLE GROVE # NEWCASTLE	ONT.			550	...
MAPLE LAKE TRAILER PARK	ONT.	OXFORD	BLANDFORD - BLENHEIM	*	112
MAPLE LEAF	ONT.	HASTINGS	BANGOR, MCCLURE & WICKLOW	55	92

GEOGRAPHICAL IDENTIFICATION AND POPULATION FOR UNINCORPORATED PLACES OF 25 PERSONS AND OVER, 1971 AND 1976
 LOCALISATION ET POPULATION DES LOCALITES NON CONSTITUEES DE 25 HABITANTS ET PLUS, 1971 ET 1976
 (BASED ON 100% DATA - BASE SUR LES DONNEES A 100%)

UNINCORPORATED PLACES LOCALITES NON CONSTITUEES	PROVINCE	CENSUS DIVISION DIVISION DE RECENSEMENT	CENSUS CONSOLIDATED SUBDIVISION: SUBDIVISION DE RECENSEMENT UNIFIEE	POPULATION	
				1971	1976
MAPLE RIDGE	N.B. - N.B.	YORK	SOUTHAMPTON	91	111
MAPLEHURST	N.B. - N.B.	CARLETON	KENT	109 ^a	58
MAPLETON	N.S. - N.E.	CUMBERLAND	CUMBERLAND, MUN.	81	71
MAPLETON	N.B. - N.B.	ALBERT	ELGIN	38	31
MAPLETON	ONT.	ELGIN	DORCHESTER, SOUTH	66	49
MAPLETON # MONCTON	N.B. - N.B.			58	...
MAPLETON = MAPLEWOOD	N.B. - N.B.		
MAPLEVIEW	N.B. - N.B.	VICTORIA	GORDON	110	*
MAPLEWOOD	N.S. - N.E.	LUNENBURG	LUNENBURG	110	116
MAPLEWOOD	N.B. - N.B.	YORK	SOUTHAMPTON	68	39
MAQUAPIT LAKE	N.B. - N.B.	QUEENS	CANNING	102 +	102
MARA LAKE	B.C. - C.B.	COLUMBIA - SHUSWAP	COLUMBIA - SHUSWAP, SUB. C	69	173 +
MARATHON	ONT.	OTTAWA - CARLETON	WEST CARLETON	*	188
MARATHON	ONT.	THUNDER BAY	THUNDER BAY, UNORGANIZED	2,409	2,258
MARBLE HILL	N.S. - N.E.	INVERNESS	INVERNESS, MUN.	62	*
MARBLE MOUNTAIN	N.S. - N.E.	INVERNESS	INVERNESS, MUN.	49	33
MARBLE ROCK	ONT.	LEEDS	LEEDS & LANSLOWNE, FRONT OF	*	32
MARBURG # NANTICOKE	ONT.		
MARCELVILLE	N.B. - N.B.	NORTHUMBERLAND	ROGERSVILLE	78	51
MARCHAND	MAN.	DIVISION NO. 2	LA BROQUERIE	94	112
MARCHES POINT	NFLD. - T.N.	DIVISION NO. 4	SUB. 4E - PORT AU PORT PENINSULA	241	220
MARCHMONT	ONT.	SIMCOE	ORILLIA	67	99
MARCHWELL	SASK.	DIVISION NO. 5	181. LANGENBURG	129	116
MARCIL	QUE.	BONAVENTURE	PORT-DANIEL	62	61
MARCONI = MARCONI TOWERS	N.S. - N.E.			396	...
MARCONI TOWERS	N.S. - N.E.	CAPE BRETON	CAPE BRETON, MUN.	467 +	419
MARCOTTE	QUE.	DRUMMOND	ST-NICEPHORE	66	187
MARDEN	ONT.	WELLINGTON	GUELPH (TWP., WELLINGTON)	36	*
MARELAN	QUE.	ARGENTEUIL	CHATHAM	134	351
MARGAREE	NFLD. - T.N.	DIVISION NO. 3	SUB. 3H - PORT AUX BASQUES	178	233
MARGAREE	N.S. - N.E.	INVERNESS	INVERNESS, MUN.	251	233
MARGAREE CENTRE	N.S. - N.E.	INVERNESS	INVERNESS, MUN.	252	276
MARGAREE FORKS	N.S. - N.E.	INVERNESS	INVERNESS, MUN.	286	263
MARGAREE HARBOUR	N.S. - N.E.	INVERNESS	INVERNESS, MUN.	112	137
MARGAREE VALLEY	N.S. - N.E.	INVERNESS	INVERNESS, MUN.	285	309
MARGARET	MAN.	DIVISION NO. 5	RIVERSIDE	47	32
MARGARETSVILLE	N.S. - N.E.	ANNAPOLIS	ANNAPOLIS, MUN.	218	190
MARGATE	P.E.I. - I.P.E.	PRINCE	TOWNSHIP 19	175	215
MARGUERITE	B.C. - C.B.	CARIBOO	CARIBOO, SUB. A	52 +	56
MARGUERITE SOUTH # MARGUERITE	B.C. - C.B.	CARIBOO	CARIBOO, SUB. A	*	*
MARIA	QUE.	BONAVENTURE	MARIA	1,157	1,016
MARIA-DE-KENT	N.B. - N.B.	KENT	WELLINGTON	179	170
MARIA-OUEST	QUE.	BONAVENTURE	MARIA	71	64
MARIAN LAKE VILLAGE	N.W.T. - T.N.-O.	FORT SMITH	FORT SMITH, UNORGANIZED	29	*
MARIAPOLIS	MAN.	DIVISION NO. 4	LORNE	187	177
MARIATOWN	ONT.	DUNDAS	WILLIAMSBURGH	138	102
MARICOURT	QUE.	NOUVEAU-QUEBEC	NOUVEAU-QUEBEC, NON MUN.	227	213
MARIE	P.E.I. - I.P.E.	KINGS	TOWNSHIP 40	46	43
MARIE JOSEPH	N.S. - N.E.	GUYSBOROUGH	ST. MARY'S	122	134
MARIE-REINE	ALTA. - ALB.	DIVISION NO. 15	017. I D	83	55
MARIEVILLE-SUD	QUE.	ROUVILLE	STE-MARIE-DE-MONNOIR	168	186
MARINA	QUE.	MASKINONGE	ST-ANTOINE-DE-LA-RIVIERE-DU-LOUP	*	69
MARINA ESTATES	ONT.	YORK	GEORGINA	*	34
MARINA-FORTIN	QUE.	SAINT-JEAN	ST-PAUL-DE-L'ILE-AUX-NOIX	38	*
MARINETTE	N.S. - N.E.	HALIFAX	HALIFAX, MUN.	32	28
MARION BRIDGE	N.S. - N.E.	CAPE BRETON	CAPE BRETON, MUN.	250	374
MARIONVILLE	ONT.	RUSSELL	RUSSELL	112	146
MARITANA	QUE.	HUNTINGDON	FRANKLIN	45	44
MARKERVILLE	ALTA. - ALB.	DIVISION NO. 8	RED DEER, COUNTY NO. 23	40	33
MARKHAMVILLE	N.B. - N.B.	KINGS	SUSSEX	20	41
MARKLAND	NFLD. - T.N.	DIVISION NO. 1	SUB. 1X - COLINET	311	339
MARKLAND	N.S. - N.E.	YARMOUTH	YARMOUTH	*	45
MARKSTAY	ONT.	SUDBURY (TERRITORIAL DISTRICT)	HAGAR	491	521
MARLBANK	ONT.	HASTINGS	HUNGERFORD	245	227
MARLBORO	ALTA. - ALB.	DIVISION NO. 14	014. I D	156	165
MARLEAU SUBDIVISION # PRINCE GEORGE	B.C. - C.B.			168	...
MARNE	N.B. - N.B.	YORK	CANTERBURY	57	39
MARQUANT = PETITE-ALDOUANE	N.B. - N.B.			21	...
MARQUETTE	MAN.	DIVISION NO. 14	WOODLANDS	46	56
MARRIOTTS COVE	N.S. - N.E.	LUNENBURG	CHESTER	265	186
MARSBORO	QUE.	FRONTENAC	MARSTON	50	25
MARSBORO SURVEY	ONT.	HAMILTON - WENTWORTH	FLAMBOROUGH	148	112
MARSHALLTOWN	N.S. - N.E.	DIGBY	DIGBY	161	361
MARSHDALE	N.S. - N.E.	PICTOU	PICTOU, MUN.	72 ^a	27
MARSHFIELD	P.E.I. - I.P.E.	QUEENS	TOWNSHIP 34	183	160
MARSHVILLE	N.S. - N.E.	PICTOU	PICTOU, MUN.	75	74
MARSHY HOPE	N.S. - N.E.	PICTOU	PICTOU, MUN.	72	65
MARSVILLE	ONT.	DUFFERIN	GARAFRAXA, EAST	63	40
MARTEN RIVER	ONT.	NIPISSING	NIPISSING, UNORGANIZED	67	25
MARTHAVILLE	ONT.	LAMPTON	ENNISKILLEN	121	*
MARTIN	QUE.	BONAVENTURE	SHIGAWAKE	132	170
MARTIN = MARTIN SIDING	N.B. - N.B.			115	...
MARTIN AND HENRI TRAUTRIM SUBDIVISION	ONT.	RENFREW	ALICE & FRASER	*	58
MARTIN PRAIRIE	B.C. - C.B.	THOMPSON - NICOLA	THOMPSON - NICOLA, SUB. E	*	82
MARTIN SETTLEMENT	N.B. - N.B.	MADAWASKA	ST. ANN'S	234	*

GEOGRAPHICAL IDENTIFICATION AND POPULATION FOR UNINCORPORATED PLACES OF 25 PERSONS AND OVER, 1971 AND 1976
 LOCALISATION ET POPULATION DES LOCALITES NON CONSTITUEES DE 25 HABITANTS ET PLUS, 1971 ET 1976
 (BASED ON 100% DATA - BASE SUR LES DONNEES A 100%)

UNINCORPORATED PLACES LOCALITES NON CONSTITUEES	PROVINCE	CENSUS DIVISION DIVISION DE RECENSEMENT	CENSUS CONSOLIDATED SUBDIVISION SUBDIVISION DE RECENSEMENT UNIFIEE	POPULATION	
				1971	1976
MARTIN SIDING	N.B. - N.B.	MADAWASKA	ST. LEONARD	201 +	105
MARTIN SUBDIVISION # PICKERING	ONT.			214	...
MARTIN VALLEY	B.C. - C.B.	CENTRAL COAST	CENTRAL COAST, SUB. A	280	289
MARTINEAU	QUE.	MONTMAGNY	ST-FRANCOIS-DE-SALES-DE-LA-RIVIERES-DU-SUD	°	68
MARTINIQUE	N.S. - N.E.	RICHMOND	RICHMOND, MUN.	104	100
MARTINS BROOK	N.S. - N.E.	LUNENBURG	LUNENBURG	127	122
MARTINS GROVE	ONT.	WATERLOO	WOOLWICH	195	°
MARTINS POINT	N.S. - N.E.	LUNENBURG	CHESTER	430	422
MARTINS RIVER	N.S. - N.E.	LUNENBURG	LUNENBURG	324	365
MARTINTOWN	ONT.	GLENGARRY	CHARLOTTENBURGH	394	366
MARTINVALE	P.E.I. - I.P.E.	KINGS	GEORGETOWN	58	31
MARTINVILLE	QUE.	COMPTON	MARTINVILLE	186	152
MARTOCK	N.S. - N.E.	HANTS	WEST HANTS	203	299
MARY'S HARBOUR	NFLD. - T.N.		NOW A CSD - MAINTENANT UNE SDR	134	...
MARYDALE	N.S. - N.E.	ANTIGONISH	ANTIGONISH, MUN.	49	91
MARYHILL	ONT.	WATERLOO	WOOLWICH	311	409
MARYSVALE	NFLD. - T.N.	DIVISION NO. 1	SUB. 10 - HEAD OF CONCEPTION BAY	650	703
MARYSVILLE	ONT.	HASTINGS	TYENDINAGA	61	33
MARYVALE	N.S. - N.E.	ANTIGONISH	ANTIGONISH, MUN.	169	°
MARYVALE SURVEY # DUNDAS	ONT.			26	...
MASCARENE	N.B. - N.B.	CHARLOTTE	ST. GEORGE	29	27
MASHAM MILLS # LA PECHE	QUE.		
MASKINONGE PARK	ONT.	YORK	GEORGINA	46	45
MASONS POINT	N.S. - N.E.	HALIFAX	HALIFAX, MUN.	122	111
MASSAWIPPI	QUE.	STANSTEAD	HATLEY, PARTIE OUEST	60	46
MASSE = LAC-MASSE	QUE.			29	...
MASSIE	ONT.	GREY	HOLLAND	24	33
MASSTOWN	N.S. - N.E.	COLCHESTER	COLCHESTER, MUN.	338 ^a	196
MATACHEWAN	ONT.	TIMISKAMING	TIMISKAMING, UNORGANIZED	549	613
MATAPEDIA	QUE.	BONAVENTURE	MATAPEDIA	630	581
MATAWATCHAN	ONT.	RENFREW	GRIFFITH & MATAWATCHAN	°	107
MATHER	MAN.	DIVISION NO. 4	ROBLIN	82	83
MATHER CORNERS	ONT.	PETERBOROUGH	OTONABEE	34	29
MATHESON	ONT.	COCHRANE	COCHRANE, UNORGANIZED	721	703
MATHESON ISLAND	MAN.	DIVISION NO. 19	DIVISION NO.19, UNORGANIZED	66	116
MATTAGAMI HEIGHTS # TIMMINS	ONT.			1,670	...
MATTHEWS	N.B. - N.B.	NORTHUMBERLAND	SOUTHESK	163	133
MATTHEWS COVE	NFLD. - T.N.	DIVISION NO. 10	SUB. 10B - EAST COAST	60	°
MATTHEWS SETTLEMENT = MATTHEWS	N.B. - N.B.		
MATTICE	ONT.	COCHRANE	COCHRANE, UNORGANIZED	860	816
MATTIE	N.S. - N.E.	GUYSBOROUGH	GUYSBOROUGH	82	110
MATTIS POINT	NFLD. - T.N.	DIVISION NO. 4	SUB. 4C - ST. GEORGE'S	173	204
MAUGERVILLE	N.B. - N.B.	SUNBURY	MAUGERVILLE	346 ^a	266
MAURELLE ISLAND	B.C. - C.B.	COMOX - STRATHCONA	COMOX - STRATHCONA, SUB. A	15	36
MAVILLETTE	N.S. - N.E.	DIGBY	CLARE	200	214
MAWCOOK	QUE.	SHEFFORD	GRANBY	65	70
MAXIMEVILLE	P.E.I. - I.P.E.	PRINCE	TOWNSHIP 15	57	42
MAXWELL	N.B. - N.B.	YORK	NORTH LAKE	61	47
MAXWELL	ONT.	GREY	OSPREY	108	114
MAXWELL HEIGHTS # OSHAWA	ONT.			165	...
MAYFAIR	SASK.	DIVISION NO. 16	466 MEETING LAKE	134	120
MAYFIELD	P.E.I. - I.P.E.	QUEENS	TOWNSHIP 23	205	123
MAYFIELD	N.B. - N.B.	CHARLOTTE	ST. STEPHEN	151	°
MAYFIELD # BRAMPTON & CALEDON	ONT.			30	...
MAYFLOWER	N.S. - N.E.	DIGBY	CLARE	90	72
MAYNARD	ONT.	GRENVILLE	AUGUSTA	157	159
MAYNE ISLAND	B.C. - C.B.	CAPITAL	CAPITAL, SUB. A	293	480
MAYMOOTH	ONT.	HASTINGS	MONTEAGLE	328	281
MAYO	QUE.	PAPINEAU	MAYO	°	38
MAYO	YUKON	YUKON	YUKON, UNORGANIZED	462	447
MAYOOK	B.C. - C.B.	EAST KOOTENAY	EAST KOOTENAY, SUB. B	103	°
MAZEROLLE SETTLEMENT	N.B. - N.B.	YORK	KINGSCLEAR	86	73
MCADAMS LAKE	N.S. - N.E.	CAPE BRETON	CAPE BRETON, MUN.	28	33
MCARRAS BROOK	N.S. - N.E.	ANTIGONISH	ANTIGONISH, MUN.	48	32
MCCARTHUR SUBDIVISION	ONT.	ALGOMA	ALGOMA, UNORGANIZED	166	129
MCCARTHURS MILLS	ONT.	HASTINGS	MAYO	46	51
MCCASKILL BROOK = MARCONI TOWERS	N.S. - N.E.			55	...
MCAULEY	MAN.	DIVISION NO. 15	ARCHIE	170	134
MCBAINS CORNER	N.S. - N.E.	COLCHESTER	COLCHESTER, MUN.	32	32
MCCBEAN	QUE.	GATINEAU	NORTHFIELD	°	61
MCCALLUM	NFLD. - T.N.	DIVISION NO. 3	SUB. 3D - BAY D'ESPOIR	216	244
MCCALLUM SETTLEMENT	N.S. - N.E.	COLCHESTER	COLCHESTER, MUN.	91	41
MCCCLUSKEY	N.B. - N.B.	VICTORIA	GRAND FALLS	38	39
MCCONNELL CREEK	B.C. - C.B.	DEWDNEY - ALOUETTE	DEWDNEY - ALOUETTE, SUB. A	233	°
MCCORD	SASK.	DIVISION NO. 3	045. MANKOTA	68	45
MCCOURTS CORNER	QUE.	RICHMOND	WINDSOR	°	63
MCCRACKEN'S LANDING	ONT.	PETERBOROUGH	DUMMER	36	50
MCCREADYVILLE	N.S. - N.E.	CAPE BRETON	CAPE BRETON, MUN.	172	70
MCDONALD HILL # TIMMINS	ONT.			162	...
MCDONALD POINT = MACDONALDS POINT	N.B. - N.B.		
MCDONALDS CORNERS	ONT.	LANARK	LAVANT, DALHOUSIE & NORTH SHERBROOKE	58	52
MCDUGAL FALLS	ONT.	COCHRANE	COCHRANE, UNORGANIZED	°	33
MCDUGAL SUBDIVISION	ONT.	LEEDS	ELIZABETHTOWN	89	°
MCGIVNEY	N.B. - N.B.	YORK	STANLEY	232 ^a	175
MCGOWANS CORNER	N.B. - N.B.	SUNBURY	SHEFFIELD	°	40

GEOGRAPHICAL IDENTIFICATION AND POPULATION FOR UNINCORPORATED PLACES OF 25 PERSONS AND OVER, 1971 AND 1976
 LOCALISATION ET POPULATION DES LOCALITES NON CONSTITUEES DE 25 HABITANTS ET PLUS, 1971 ET 1976
 (BASED ON 100% DATA - BASE SUR LES DONNEES A 100%)

UNINCORPORATED PLACES LOCALITES NON CONSTITUEES	PROVINCE	CENSUS DIVISION DIVISION DE RECENSEMENT	CENSUS CONSOLIDATED SUBDIVISION SUBDIVISION DE RECENSEMENT UNIFIEE	POPULATION	
				1971	1976
MCCRATH COVE	N.S. - N.E.	HALIFAX	HALIFAX, MUN.	70	80
MCGREGOR	ONT.	ESSEX	COLCHESTER NORTH	665	810
MCGREGOR	B.C. - C.B.	FRASER - FORT GEORGE	FRASER - FORT GEORGE, SUB. A	65	*
MCGREGOR SUBDIVISION	ONT.	KENT	CHATHAM (TWP., KENT)	85	*
MCGREGOR TRAILER CAMP	B.C. - C.B.	FRASER - FORT GEORGE	FRASER - FORT GEORGE, SUB. A	*	51
MCINTOSH	ONT.	KENORA	KENORA, UNORGANIZED	82	107
MCINTYRE	ONT.	GREY	OSPREY	51	34
MCINTYRE LAKE	N.S. - N.E.	INVERNESS	INVERNESS, MUN.	99	98
MCINTYRE MINES # TIMMINS	ONT.			17	...
MCIVER'S	Nfld. - T.N.	DIVISION NO. 5	SUB. 5D - BAY OF ISLANDS	256 +	296
MCKAGUE	SASK.	DIVISION NO. 14	397. BARRIER VALLEY	91	58
MCKAY = MCKAY SIDING	N.S. - N.E.		
MCKAY SECTION	N.S. - N.E.	HANTS	WEST HANTS	120	85
MCKEAY'S	Nfld. - T.N.	DIVISION NO. 4	SUB. 4B - CRABBES RIVER	161	174
MCKEAYS CORNER	N.B. - N.B.	YORK	BRIGHT	173	250
MCKEES MILLS	N.B. - N.B.	KENT	WELLINGTON	85 a	31
MCKELLAR	ONT.	PARRY SOUND	MCKELLAR	240	209
MCKENDRICK	N.B. - N.B.	RESTIGOUCHE	ADDINGTON	594	547
MCKENZIE CORNER	N.B. - N.B.	CARLETON	RICHMOND	43	28
MCKENZIE ISLAND	ONT.	KENORA	KENORA, UNORGANIZED	260	144
MCKENZIE JUNCTION	B.C. - C.B.	FRASER - FORT GEORGE	FRASER - FORT GEORGE, SUB. A	32	41
MCKENZIE SUBDIVISION	ALTA. - ALB.	DIVISION NO. 8	RED DEER, COUNTY NO. 23	51	53
MCKERROW	ONT.	SUDBURY (TERRITORIAL DISTRICT)	BALDWIN	266	323
MCKINLEY LANDING # KELOWNA	B.C. - C.B.			53	...
MCKINLEYVILLE	N.B. - N.B.	NORTHUMBERLAND	NELSON	88	85
MCLAREN'S BEACH	ONT.	DURHAM	SCUGOG	*	33
MCLAUGHLIN	ALTA. - ALB.	DIVISION NO. 10	VERMILION RIVER, COUNTY NO. 24	58	31
MCLAUGHLIN ROAD	N.B. - N.B.	VICTORIA	GORDON	69	*
MCLAURIN BEACH	ALTA. - ALB.	DIVISION NO. 8	LACOMBE, COUNTY NO. 14	2	26
MCLEAN SETTLEMENT	N.B. - N.B.	KENT	ST. MARY	61	56
MCLEAN'S TRAILER PARK	ONT.	WELLINGTON	GARAFRAXA, WEST	*	81
MCLEANS SUBDIVISION	SASK.	DIVISION NO. 1	005. ESTEVAN	*	36
MCLELLAN BROOK	N.S. - N.E.	PICTOU	PICTOU, MUN.	257	280
MCLELLAN SUBDIVISION	B.C. - C.B.	THOMPSON - NICOLA	THOMPSON - NICOLA, SUB. A	*	32
MCLEOD HILL	N.B. - N.B.	YORK	DOUGLAS	28	112
MCLEOD LAKE	B.C. - C.B.	FRASER - FORT GEORGE	FRASER - FORT GEORGE, SUB. A	80	72
MCLEOD SUBDIVISION	B.C. - C.B.	PEACE RIVER - LIARD	PEACE RIVER - LIARD, SUB. A	138	340
MCLEOD SUBDIVISION # CALEDON	ONT.			119	...
MCLEOD TOWNSITE	ONT.	THUNDER BAY	THUNDER BAY, UNORGANIZED	*	116
MCLEODS	N.B. - N.B.	RESTIGOUCHE	DALHOUSIE	307	266
MCLEODS SIDING = MCLEODS	N.B. - N.B.		
MCLURE	B.C. - C.B.	THOMPSON - NICOLA	THOMPSON - NICOLA, SUB. A	193	129
MCMANUS SIDING	N.B. - N.B.	MADAWASKA	ST. ANDRE	40	29
MCMARMAC	ONT.	KENORA	KENORA, UNORGANIZED	43	*
MCMURDO	B.C. - C.B.	COLUMBIA - SHUSWAP	COLUMBIA - SHUSWAP, SUB. A	161	*
MCMURPHY	B.C. - C.B.	THOMPSON - NICOLA	THOMPSON - NICOLA, SUB. A	30	*
MCNAMEE	N.B. - N.B.	NORTHUMBERLAND	LUDLOW	189	154
MCNEILLS MILLS	P.E.I. - I.P.-E.	PRINCE	TOWNSHIP 12	73	64
MCNEISH	N.B. - N.B.	RESTIGOUCHE	DALHOUSIE	*	83
MCPHAIL POINT	B.C. - C.B.	COWICHAN VALLEY	COWICHAN VALLEY, SUB. A	*	51
MCPHEES CORNER	N.S. - N.E.	HANTS	EAST HANTS	65	34
MCPHERSONS MILLS	N.S. - N.E.	PICTOU	PICTOU, MUN.	113	129
MCRAE BEACH	ONT.	YORK	GEORGINA	*	37
MCTAVISH	MAN.	DIVISION NO. 3	MORRIS	23	31
MCWATTERS	QUE.	TEMISCAMINGUE	TEMISCAMINGUE, NON MUN.	172	166
MCWILLIAMS	ONT.	MIDDLESEX	NISSOURI, WEST	*	92
MEACH LAKE	QUE.	GATINEAU	HULL, PARTIE OUEST	69	49
MEADOW	N.S. - N.E.	VICTORIA	VICTORIA, MUN.	76	70
MEADOW	N.B. - N.B.	ALBERT	ELGIN	31	*
MEADOW BANK	P.E.I. - I.P.-E.	QUEENS	TOWNSHIP 31	106 +	177
MEADOW BROOK	N.B. - N.B.	WESTMORLAND	MONCTON, (PAR. WESTMORLAND)	141	114
MEADOW CREEK	B.C. - C.B.	CENTRAL KOOTENAY	CENTRAL KOOTENAY, SUB. B	60	77
MEADOW GREEN	N.S. - N.E.	ANTIGONISH	ANTIGONISH, MUN.	34	48
MEADOW VALLEY	B.C. - C.B.	OKANAGAN - SIMILKAMEEN	OKANAGAN - SIMILKAMEEN, SUB. A	23	32
MEADOWSBROOK	B.C. - C.B.	COMOX - STRATHCONA	COMOX - STRATHCONA, SUB. C	10	154
MEADOWSBROOK	B.C. - C.B.	EAST KOOTENAY	EAST KOOTENAY, SUB. B	289	404 +
MEADOWS ROAD	N.S. - N.E.	CAPE BRETON	CAPE BRETON, MUN.	172	215
MEADOWSIDE	ONT.	NIPISSING	NIPISSING, UNORGANIZED	*	41
MEADOWVALE	N.S. - N.E.	ANNAPOLIS	ANNAPOLIS, MUN.	119	118
MEADOWVALE	N.S. - N.E.	COLCHESTER	COLCHESTER, MUN.	117	139
MEADOWVALE # COVERDALE	ONT.			125	...
MEADOWVILLE	N.S. - N.E.	PICTOU	PICTOU, MUN.	96	99
MEAGHERS GRANT	N.S. - N.E.	HALIFAX	HALIFAX, MUN.	388	341
MEANDER RIVER	ALTA. - ALB.	DIVISION NO. 15	023. I D	233	40
MEANOOK	ALTA. - ALB.	DIVISION NO. 13	ATHABASCA, COUNTY NO. 12	*	25
MEAT COVE	N.S. - N.E.	INVERNESS	INVERNESS, MUN.	30	47
MEDFORD	N.S. - N.E.	KINGS	KINGS, MUN.	166	174
MEDFORD	N.B. - N.B.	VICTORIA	DENMARK	93	99
MEDINA	ONT.	OXFORD	ZORRA	17	48
MEDORA	MAN.	DIVISION NO. 5	BRENDA	88	84
MEDWAY	N.S. - N.E.	QUEENS	QUEENS, MUN.	40	25
MEETING CREEK	ALTA. - ALB.	DIVISION NO. 10	CAMROSE, COUNTY NO. 22	43	37
MEIKLEFIELD	N.S. - N.E.	PICTOU	PICTOU, MUN.	33	28
MEISENERS SECTION	N.S. - N.E.	LUNENBURG	LUNENBURG	60	65
MELANCON	QUE.	LACSAINT-JEAN-OUEST	N.-D.-DE-LORETTE	85	71

GEOGRAPHICAL IDENTIFICATION AND POPULATION FOR UNINCORPORATED PLACES OF 25 PERSONS AND OVER, 1971 AND 1976
 LOCALISATION ET POPULATION DES LOCALITES NON CONSTITUEES DE 25 HABITANTS ET PLUS, 1971 ET 1976
 (BASED ON 100% DATA - BASE SUR LES DONNEES A 100%)

UNINCORPORATED PLACES LOCALITES NON CONSTITUEES	PROVINCE	CENSUS DIVISION DIVISION DE RECENSEMENT	CENSUS CONSOLIDATED SUBDIVISION SUBDIVISION DE RECENSEMENT UNIFIEE	POPULATION	
				1971	1976
MELANSON	N.S. - N.E.	KINGS	KINGS, MUN.	204	216
MELANSON SETTLEMENT	N.B. - N.B.	WESTMORLAND	MONCTON, (PAR., WESTMORLAND)	*	74
MELAYAL	SASK.	DIVISION NO. 3	074, WOOD RIVER	51	28
MELBOURNE	N.S. - N.E.	YARMOUTH	YARMOUTH	169	260
MELBOURNE	ONT.	MIDDLESEX	CARADOC	305	339
MELDRUM BAY	ONT.	MANITOULIN	MANITOULIN, UNORGANIZED	33	45
MELDRUM CREEK	B.C. - C.B.	CARIBOO	CARIBOO, SUB. B	44	44
MELEB	MAN.	DIVISION NO. 18	ARMSTRONG	30	38
MELFORD	N.S. - N.E.	INVERNESS	INVERNESS, MUN.	40	33
MELROSE	N.B. - N.B.	WESTMORLAND	BOTSFORD	144 a	97
MELROSE	ONT.	HASTINGS	TYENDINAGA	37	36
MELVERN SQUARE	N.S. - N.E.	ANNAPOLIS	ANNAPOLIS, MUN.	427 a	288
MELVILLE	P.E.I. - I.P.E.	QUEENS	TOWNSHIP 60	60	54
MELVILLE	N.S. - N.E.	PICTOU	PICTOU, MUN.	85	42
MELVILLE	ONT.	PRINCE EDWARD	HILLIER	29	36
MELVILLE = CALEDON	ONT.			25	...
MEMEL SETTLEMENT	N.B. - N.B.	ALBERT	HOPEWELL	*	25
MEMRAMCOOK	N.B. - N.B.	WESTMORLAND	DORCHESTER	366 a	262
MEMRAMCOOK EAST	N.B. - N.B.	WESTMORLAND	DORCHESTER	711	709
MEMRAMCOOK LAKE = LE LAC	N.B. - N.B.		
MEMRAMCOOK WEST	N.B. - N.B.	WESTMORLAND	DORCHESTER	*	133
MENARD	QUE.	BELLECHASSE	ST-MAGLOIRE-DE-BELLECHASSE	71	88
MENARD	QUE.	SAINT-JEAN	LACADIE	36	*
MENARD	QUE.	SHEFFORD	STE-CECILE-DE-MILTON	126	120
MENNEVAL	N.B. - N.B.	RESTIGOUCHE	ELDON	169	111
MERCIER-DE-CAPLAN	QUE.	BONAVENTURE	ST-ALPHONSE (BONAVENTURE)	236	274
MEREDITH SETTLEMENT	N.B. - N.B.	CHARLOTTE	ST. JAMES	35	*
MERIGOMISH	N.S. - N.E.	PICTOU	PICTOU, MUN.	201	200
MERLAND	N.S. - N.E.	ANTIGONISH	ANTIGONISH, MUN.	128	162
MERLIN	ONT.	KENT	RALEIGH	757	722
MERMAID	P.E.I. - I.P.E.	QUEENS	TOWNSHIP 48	170	165
MERRITTS HARBOUR	NFLD. - T.N.	DIVISION NO. 8	SUB. 8H - NEW WORLD ISLAND	55	57
MERRYFIELD SUBDIVISION	B.C. - C.B.	CENTRAL FRASER VALLEY	MATSQUI	21	44
MERSEY POINT	N.S. - N.E.	QUEENS	QUEENS, MUN.	195	262
MERVILLE	B.C. - C.B.	COMOX - STRATHCONA	COMOX - STRATHCONA, SUB. C	227	126
MESACHIE LAKE	B.C. - C.B.	COWICHAN VALLEY	COWICHAN VALLEY, SUB. A	266	251
MESKANAW	SASK.	DIVISION NO. 15	430, INVERGORDON	37	38
MESSINES	QUE.	GATINEAU	MESSINE	297	348
METCALFE	ONT.	OTTAWA - CARLETON	OSGOODE	473	681
METCHOSIN	B.C. - C.B.	CAPITAL	VICTORIA	540	517
METEGHAN	N.S. - N.E.	DIGBY	CLARE	909	761
METEGHAN CENTRE	N.S. - N.E.	DIGBY	CLARE	368	364
METEGHAN RIVER	N.S. - N.E.	DIGBY	CLARE	414	266
METEGHAN STATION	N.S. - N.E.	DIGBY	CLARE	257	119
METISKOW	ALTA. - ALB.	DIVISION NO. 7	052, PROVOST	66	99
METZ	ONT.	WELLINGTON	GARAFRAXA, WEST	*	26
MEYERSBURG	ONT.	NORTHUMBERLAND	SEYMOUR	85	63
MIAMI	MAN.	DIVISION NO. 3	THOMPSON	362	375
MIAMI BEACH	ONT.	YORK	GEORGINA	504	606
MICA CREEK	B.C. - C.B.	COLUMBIA - SHUSWAP	COLUMBIA - SHUSWAP, SUB. B	772	738
MICHAEL'S HARBOUR	NFLD. - T.N.	DIVISION NO. 8	SUB. 8G - NOTRE DAME BAY SOUTH	116	95
MICHAUD	N.B. - N.B.	MADAWASKA	BAKER BROOK	78	148
MICHAUD	N.B. - N.B.	RESTIGOUCHE	GRIMMER	73	*
MICHAUDVILLE	QUE.	SAINT-HYACINTHE	ST-BERNARD, PARTIE SUD	109	132
MICHEL	SASK.	DIVISION NO. 18	DIVISION NO.18, UNORGANIZED	*	53
MICHICHI	ALTA. - ALB.	DIVISION NO. 5	047, STARLAND	28	30
MICHIPICOTEN HARBOUR	ONT.	ALGOMA	MICHIPICOTEN	202 a	82
MICHIPICOTEN RIVER	ONT.	ALGOMA	MICHIPICOTEN	212	190
MICKSBURG	ONT.	RENFREW	STAFFORD	57	60
MICOUA	QUE.	SAGUENAY	SAGUENAY, NON MUN.	851	501
MIDDLE AMHERST COVE	NFLD. - T.N.	DIVISION NO. 7	BONAVISTA	85	57
MIDDLE BEAVERBANK	N.S. - N.E.	HALIFAX	HALIFAX, MUN.	178	374
MIDDLE BROOK	NFLD. - T.N.	DIVISION NO. 7	SUB. 7N - GAMBO - DARK COVE	875	1,010
MIDDLE CAPE	N.S. - N.E.	CAPE BRETON	CAPE BRETON, MUN.	34	26
MIDDLE COUNTRY HARBOUR	N.S. - N.E.	GUYSBOROUGH	GUYSBOROUGH	26	27
MIDDLE COVERDALE = RIVERVIEW	N.B. - N.B.			124	...
MIDDLE DISTRICT	N.B. - N.B.	YORK	MANNERS SUTTON	*	108
MIDDLE EAST PUBNICO	N.S. - N.E.	YARMOUTH	ARGYLE	*	218
MIDDLE LAHAVE	N.S. - N.E.	LUNENBURG	LUNENBURG	178 +	206
MIDDLE MANCHESTER	N.S. - N.E.	GUYSBOROUGH	GUYSBOROUGH	157	159
MIDDLE MELFORD	N.S. - N.E.	GUYSBOROUGH	GUYSBOROUGH	95	77
MIDDLE MUSQUODOBOIT	N.S. - N.E.	HALIFAX	HALIFAX, MUN.	638	468
MIDDLE NEW CORNWALL	N.S. - N.E.	LUNENBURG	LUNENBURG	199	180
MIDDLE OHIO	N.S. - N.E.	SHELburne	SHELburne	31	31
MIDDLE POND	NFLD. - T.N.	DIVISION NO. 1	ST. JOHN'S AREA	56	65
MIDDLE RIVER	N.S. - N.E.	VICTORIA	VICTORIA, MUN.	100	93
MIDDLE RIVER	N.B. - N.B.	GLOUCESTER	BATHURST	81	96
MIDDLE RIVER, CENTRE	N.S. - N.E.	VICTORIA	VICTORIA, MUN.	20	52
MIDDLE SACKVILLE = SACKVILLE	N.S. - N.E.			840	...
MIDDLE SOUTHAMPTON	N.B. - N.B.	YORK	SOUTHAMPTON	103	96
MIDDLE STEWIACKE	N.S. - N.E.	COLCHESTER	COLCHESTER, MUN.	287	300
MIDDLE VILLAGE	N.S. - N.E.	HALIFAX	HALIFAX, MUN.	*	41
MIDDLE WEST PUBNICO	N.S. - N.E.	YARMOUTH	ARGYLE	-	519
MIDDLEBORO SOUTH	N.S. - N.E.	CUMBERLAND	CUMBERLAND, MUN.	*	78
MIDDLEBRO	MAN.	DIVISION NO. 1	PINEY	116	93

GEOGRAPHICAL IDENTIFICATION AND POPULATION FOR UNINCORPORATED PLACES OF 25 PERSONS AND OVER, 1971 AND 1976
 LOCALISATION ET POPULATION DES LOCALITES NON CONSTITUEES DE 25 HABITANTS ET PLUS, 1971 ET 1976
 (BASED ON 100% DATA - BASE SUR LES DONNEES A 100%)

UNINCORPORATED PLACES LOCALITES NON CONSTITUEES	PROVINCE	CENSUS DIVISION DIVISION DE RECENSEMENT	CENSUS CONSOLIDATED SUBDIVISION SUBDIVISION DE RECENSEMENT UNIFIEE	POPULATION	
				1971	1976
MIDDLECHURCH	MAN.	DIVISION NO. 13	ST. PAUL, WEST	*	348
MIDDLEFIELD	N.S. - N.E.	QUEENS	QUEENS, MUN.	78	66
MIDDLEMARCH	ONT.	ELGIN	SOUTHWOLD	34	32
MIDDLEMISS	ONT.	MIDDLESEX	EKFRID	98	81
MIDDLEPORT	ONT.	BRANT	ONONDAGA	81	67
MIDDLESEX	N.B. - N.B.	ALBERT	COVERDALE	246	195
MIDDLETON	P.E.I. - I.P.E.	PRINCE	TOWNSHIP 26	217	159
MIDDLETON	N.S. - N.E.	COLCHESTER	COLCHESTER, MUN.	111	94
MIDDLETON	N.B. - N.B.	WESTMORLAND	DORCHESTER	159	132
MIDDLEVILLE	ONT.	LANARK	LANARK	85	110
MIDDLEWOOD	N.S. - N.E.	LUNENBURG	LUNENBURG	395	427
MIDGIC	N.B. - N.B.	WESTMORLAND	SACKVILLE	211	170
MIDHURST	ONT.	SIMCOE	YESPRA	342	626
MIDHURST STATION	ONT.	SIMCOE	YESPRA	48	50
MIDLAND	N.B. - N.B.	ALBERT	ELGIN	34	39
MIDLAND POINT	ONT.	SIMCOE	TAY	237	170
MIDLANDVALE # DRUMHELLER	ALTA. - ALB.			392	...
MIDVILLE BRANCH	N.S. - N.E.	LUNENBURG	LUNENBURG	145	194
MIGUASHA	QUE.	BONAVENTURE	NOUVELLE	135 ^a	95
MIGUASHA-OUEST	QUE.	BONAVENTURE	NOUVELLE	161 ^a	68
MIKADO	SASK.	DIVISION NO. 9	273, SLIDING HILLS	90	103
MIKS TRAILER PARK	B.C. - C.B.	PEACE RIVER - LIARD	PEACE RIVER - LIARD, SUB. A	53	*
MILAN	QUE.	FRONTENAC	MILAN	99	94
MILBURN	P.E.I. - I.P.E.	KINGS	TOWNSHIP 40	87	52
MILBURN	P.E.I. - I.P.E.	PRINCE	TOWNSHIP 8	*	57
MILBY	QUE.	SHERBROOKE	ASCOT	45	*
MILDRED	SASK.	DIVISION NO. 16	496, SPIRITWOOD	54	44
MILE 4 KLONDIKE HIGHWAY	YUKON	YUKON	YUKON, UNORGANIZED	6	32
MILE 5 KLONDIKE HIGHWAY	YUKON	YUKON	YUKON, UNORGANIZED	21	45
MILE 53 ALASKA HIGHWAY	B.C. - C.B.	PEACE RIVER - LIARD	PEACE RIVER - LIARD, SUB. A	26	*
MILE 54 ALASKA HIGHWAY	B.C. - C.B.	PEACE RIVER - LIARD	PEACE RIVER - LIARD, SUB. A	117	*
MILE 55 ALASKA HIGHWAY	B.C. - C.B.	PEACE RIVER - LIARD	PEACE RIVER - LIARD, SUB. A	43	*
MILE 99 CARIBOO HIGHWAY	B.C. - C.B.	CARIBOO	CARIBOO, SUB. A	205	202
MILE 108 RECREATIONAL RANCH	B.C. - C.B.	CARIBOO	CARIBOO, SUB. A	76	639
MILE 285 ALASKA HIGHWAY	B.C. - C.B.	PEACE RIVER - LIARD	PEACE RIVER - LIARD, SUB. A	82	48
MILE 293 ALASKA HIGHWAY	B.C. - C.B.	PEACE RIVER - LIARD	PEACE RIVER - LIARD, SUB. A	114	*
MILE 295 ALASKA HIGHWAY	B.C. - C.B.	PEACE RIVER - LIARD	PEACE RIVER - LIARD, SUB. A	224	369
MILE 296 ALASKA HIGHWAY	B.C. - C.B.	PEACE RIVER - LIARD	PEACE RIVER - LIARD, SUB. A	41	*
MILE 304 ALASKA HIGHWAY	B.C. - C.B.	PEACE RIVER - LIARD	PEACE RIVER - LIARD, SUB. A	34	57
MILE 400 ALASKA HIGHWAY	B.C. - C.B.	PEACE RIVER - LIARD	PEACE RIVER - LIARD, SUB. A	28	*
MILE 543 ALASKA HIGHWAY = FIRESIDE	B.C. - C.B.			21	...
MILE 837 ALASKA HWY. = JOHNSONS CROSSING	YUKON			24	...
MILE 904 ALASKA HIGHWAY	YUKON	YUKON	YUKON, UNORGANIZED	29	45
MILE 928 ALASKA HIGHWAY	YUKON	YUKON	YUKON, UNORGANIZED	*	43
MILFORD	ONT.	PRINCE EDWARD	MARYSBURGH, SOUTH	176	181
MILFORD BAY	ONT.	MUSKOKA	MUSKOKA LAKES	242	320
MILFORD HAVEN BRIDGE	N.S. - N.E.	GUYSBOROUGH	GUYSBOROUGH	35	32
MILFORD STATION	N.S. - N.E.	HALIFAX	HALIFAX, MUN.	90	71
MILFORD STATION	N.S. - N.E.	HANTS	EAST HANTS	650	485
MILKISH	N.B. - N.B.	KINGS	WESTFIELD	54	80
MILL BANK ACRES	N.B. - N.B.	YORK	NEW MARYLAND	*	55
MILL BAY	B.C. - C.B.	COWICHAN VALLEY	COWICHAN VALLEY, SUB. A	347	566
MILL COVE	N.S. - N.E.	LUNENBURG	CHESTER	344	359
MILL COVE	N.B. - N.B.	QUEENS	CAMBRIDGE	227 ^a	50
MILL COVE = MILLCOVE	P.E.I. - I.P.E.		
MILL CREEK	N.S. - N.E.	CAPE BRETON	CAPE BRETON, MUN.	651	609
MILL GROVE	ONT.	HAMILTON - WENTWORTH	FLAMBOROUGH	190	324
MILL LAKE	ONT.	FARRY SOUND	MCDUGALL	53	*
MILL POND	N.S. - N.E.	CAPE BRETON	CAPE BRETON, MUN.	42	32
MILL RIVER EAST	P.E.I. - I.P.E.	PRINCE	TOWNSHIP 5	73	105
MILL ROAD	P.E.I. - I.P.E.	PRINCE	TOWNSHIP 6	78	60
MILL ROAD	N.S. - N.E.	LUNENBURG	CHESTER	203	175
MILL SECTION	N.S. - N.E.	HANTS	WEST HANTS	92	*
MILL SETTLEMENT	N.B. - N.B.	SUNBURY	BLISSVILLE	70	94
MILL SETTLEMENT WEST	N.B. - N.B.	SUNBURY	BLISSVILLE	24	45
MILL VILLAGE	N.S. - N.E.	HANTS	EAST HANTS	219	220
MILL VILLAGE	N.S. - N.E.	QUEENS	QUEENS, MUN.	243	248
MILL WEST = MILL SETTLEMENT WEST	N.B. - N.B.		
MILLAR	ONT.	GRENVILLE	OXFORD-ON-RIDEAU	29	43
MILLAR'S CORNERS	ONT.	RENFREW	ROSS	20	30
MILLBANK	N.B. - N.B.	NORTHUMBERLAND	NEWCASTLE	125	159
MILLBANK	ONT.	PERTH	MORNINGTON	266	383
MILLBRIDGE	ONT.	HASTINGS	TUDOR & CASHEL	116 ^a	58
MILLBROOK	N.S. - N.E.	COLCHESTER	COLCHESTER, MUN.	49	49
MILLBROOK	N.S. - N.E.	PICTOU	PICTOU, MUN.	68	83
MILLBROOK	N.B. - N.B.	KINGS	SUSSEX	*	44
MILLCOVE	P.E.I. - I.P.E.	QUEENS	TOWNSHIP 35	138	72
MILDALE	ONT.	OXFORD	NORWICH	78	56
MILLE-ISLES	QUE.	ARGENTEUIL	MILLE-ISLES	48	84
MILLER LINE CACHE	N.B. - N.B.	MADAWASKA	ST. ANN'S	32	*
MILLERAND	QUE.	ILES-DE-LA-MADELEINE	ILES-DE-LA-MADELEINE	477	458
MILLERAND	ONT.	NIPISSING	NIPISSING, UNORGANIZED	*	53
MILLERTON	N.B. - N.B.	NORTHUMBERLAND	DERBY	199 ^a	144
MILLERTOWN JUNCTION	NFLD. - T.N.	DIVISION NO. 6	SUB. 6A - BUCHANS	69	35
MILLHAVEN	ONT.	LENNOX & ADDINGTON	ERNESTOWN	234	207

GEOGRAPHICAL IDENTIFICATION AND POPULATION FOR UNINCORPORATED PLACES OF 25 PERSONS AND OVER, 1971 AND 1976
 LOCALISATION ET POPULATION DES LOCALITES NON CONSTITUEES DE 25 HABITANTS ET PLUS, 1971 ET 1976
 (BASED ON 100% DATA - BASE SUR LES DONNEES A 100%)

UNINCORPORATED PLACES LOCALITES NON CONSTITUEES	PROVINCE	CENSUS DIVISION DIVISION DE RECENSEMENT	CENSUS CONSOLIDATED SUBDIVISION SUBDIVISION DE RECENSEMENT UNIFIEE	POPULATION	
				1971	1976
MILLINGTON	QUE.	BROME	AUSTIN	83	70
MILLSTREAM	N.B. - N.B.	KINGS	STUDHOLM	100	80
MILLSTREAM SUBDIVISION	B.C. - C.B.	ALBERNI - CLAYDQUOT	ALBERNI - CLAYDQUOT, SUB. A	19	53
MILLTOWN	NFLD. - T.N.	DIVISION NO. 3	SUB. 3D - BAY D'ESPOIR	712	748
MILLTOWN	ONT.	HASTINGS	TYENDINAGA	35	39
MILLTOWN CROSS	P.E.I. - I.P.E.	KINGS	TOWNSHIP 61	72	107
MILLVALE	P.E.I. - I.P.E.	QUEENS	TOWNSHIP 22	98	*
MILLVALLE	N.S. - N.E.	CUMBERLAND	CUMBERLAND, MUN.	63	45
MILLVIEW	P.E.I. - I.P.E.	QUEENS	TOWNSHIP 49	138	162
MILLVIEW	N.S. - N.E.	HALIFAX	HALIFAX, MUN.	263	217
MILLVILLE	NFLD. - T.N.	DIVISION NO. 4	SUB. 4A - CODROY VALLEY	140	140
MILLVILLE	N.S. - N.E.	KINGS	KINGS, MUN.	279	174
MILLVILLE BOULARDERIE	N.S. - N.E.	CAPE BRETON	CAPE BRETON, MUN.	232	372
MILNE TOWNSITE	ONT.	NIPISSING	TEMAGAMI	107	107
MILNES LANDING	B.C. - C.B.	CAPITAL	CAPITAL, SUB. C	254	347+
MIL0	P.E.I. - I.P.E.	PRINCE	TOWNSHIP 9	75	60
MIL0T	QUE.	LAC-SAINT-JEAN-OUEST	ST-LUDGER-DE-MIL0T	474	*
MILTON	NFLD. - T.N.	DIVISION NO. 7	SUB. 7K - SMITH SOUND	290	257
MILTON	N.S. - N.E.	QUEENS	QUEENS, MUN.	1,854	1,918
MILTON - MILTON STATION	P.E.I. - I.P.E.		
MILTON HEIGHTS # HALTON HILLS	ONT.			261	...
MILTON STATION	P.E.I. - I.P.E.	QUEENS	TOWNSHIP 32	225	224
MILTON SUBDIVISION	ONT.	FRONTENAC	PITTSBURGH	105	133
MILTONS HIGHLAND	N.S. - N.E.	YARMOUTH	YARMOUTH	167a	70
MIMPO LAKE	B.C. - C.B.	CARIBOO	CARIBOO, SUB. B	*	74
MINAKI	ONT.	KENORA	KENORA, UNORGANIZED	299	191
MINASVILLE	N.S. - N.E.	HANTS	EAST HANTS	97	86
MINDEMOYA	ONT.	MANITOULIN	MANITOULIN, UNORGANIZED	458	407
MINDEN	ONT.	HALIBURTON	ANSON, HINDON & MINDEN	697	590
MINE CENTRE	ONT.	RAINY RIVER	RAINY RIVER, UNORGANIZED	104	88
MINE MOUBDINITE	QUE.	ABITIBI	LA CORNE	31	*
MINERAL	N.B. - N.B.	CARLETON	KENT	33	29
MINERAL ROCK	N.S. - N.E.	CAPE BRETON	CAPE BRETON, MUN.	50	64
MINERAL SPRINGS # ANCASTER	ONT.			97	...
MINESING	ONT.	SIMCOE	VESPRA	259	256
MINET POINT	ONT.	SIMCOE	INNISFIL	280	315
MINETT	ONT.	MUSKOKA	MUSKOKA LAKES	103	50
MINEVILLE	N.S. - N.E.	HALIFAX	HALIFAX, MUN.	57	98
MINIOTA	MAN.	DIVISION NO. 15	MINIOTA	244	206
MINK BROOK	N.B. - N.B.	CHARLOTTE	LEPREAUX	*	60
MINK COVE	N.S. - N.E.	DIGBY	DIGBY	86	81
MINSTREL ISLAND	B.C. - C.B.	MOUNT WADDINGTON	MOUNT WADDINGTON, SUB. A	19	30
MINTO	ONT.	HASTINGS	RAWDON	26	26
MINTO	MAN.	DIVISION NO. 5	WHITEWATER	108	90
MINTO PARK	SASK.	DIVISION NO. 15	429. FLETT'S SPRINGS	89	72
MINUDIE	N.S. - N.E.	CUMBERLAND	CUMBERLAND, MUN.	40	34
MIOCENE	B.C. - C.B.	CARIBOO	CARIBOO, SUB. A	27	*
MIQUELON	QUE.	NOUVEAU-QUEBEC	BAIE JAMES	163	138
MIRA GUT	N.S. - N.E.	CAPE BRETON	CAPE BRETON, MUN.	95	90
MIRA ROAD	N.S. - N.E.	CAPE BRETON	CAPE BRETON, MUN.	1,503	1,496
MIRACLE VALLEY	B.C. - C.B.	DEWDNEY - ALOUETTE	DEWDNEY - ALOUETTE, SUB. A	107	129
MIRAMICHI	N.B. - N.B.	NORTHUMBERLAND	AARDWICKE	85	64
MIRROR LAKE	B.C. - C.B.	CENTRAL KOOTENAY	CENTRAL KOOTENAY, SUB. B	81	84
MISCAMPBELL	ONT.	RAINY RIVER	RAINY RIVER, UNORGANIZED	*	129
MISCOU CENTRE	N.B. - N.B.	GLOUCESTER	SHIPPEGAN	473	519
MISCOU HARBOUR	N.B. - N.B.	GLOUCESTER	SHIPPEGAN	86	97
MISCOU LIGHTHOUSE	N.B. - N.B.	GLOUCESTER	SHIPPEGAN	36	31
MISCOU PLAINS	N.B. - N.B.	GLOUCESTER	SHIPPEGAN	63	78
MISPEC	N.B. - N.B.	ST. JOHN	SIMONDS (ST. JOHN)	132	152
MISSANABIE	ONT.	ALGOMA	ALGOMA, UNORGANIZED	207	242
MISSI FALLS	MAN.	DIVISION NO. 23	DIVISION NO.23, UNORGANIZED	*	47
MISSION CITY	B.C. - C.B.	DEWDNEY - ALOUETTE	MISSION	5,801+	8,278
MISSION FLATS # KAMLOOPS	B.C. - C.B.			387	...
MISSION-ST-LOUIS	QUE.	BONAVENTURE	ST-OMER (BONAVENTURE)	124	38
MISSISSIPPI STATION	ONT.	FRONTENAC	PALMERSTON & NORTH & SOUTH CANONTO	53	64
MITCHELL	MAN.	DIVISION NO. 2	HANOVER	230	278
MITCHELL BAY	ONT.	KENT	DOVER	130	151
MITCHELL BAY	B.C. - C.B.	MOUNT WADDINGTON	MOUNT WADDINGTON, SUB. A	17	29
MITCHELL CORNERS # NEWCASTLE	ONT.			327	...
MITCHELL SETTLEMENT	N.B. - N.B.	RESTIGOUCHE	DURHAM	76	80
MITCHELLS BROOK	NFLD. - T.N.	DIVISION NO. 1	SUB. 1W - ST. MARY'S	159	152
MIWORTH	B.C. - C.B.	FRASER - FORT GEORGE	FRASER - FORT GEORGE, SUB. A	55	*
MOBERLY LAKE	B.C. - C.B.	PEACE RIVER - LIARD	PEACE RIVER - LIARD, SUB. B	*	208
MOBILE	NFLD. - T.N.	DIVISION NO. 1	SUB. 1U - SOUTHERN SHORE	95	150
MOBILE VILLAGE	ONT.	HASTINGS	SIDNEY	*	402
MOBRAE SUBDIVISION	B.C. - C.B.	CAPITAL	CAPITAL, SUB. A	*	108
MOCHELLE	N.S. - N.E.	ANNAPOLIS	ANNAPOLIS, MUN.	192	155
MOES RIVER	QUE.	COMPTON	COMPTON	40	35
MOFFAT # MILTON	ONT.			81	...
MOFFET	QUE.	TEMISCAMINGUE	MOFFET	134	225
MOISIE	QUE.	SAGUENAY	NOW A CSD - MAINTENANT UNE SDR	570	...
MOKOMON	ONT.	THUNDER BAY	CONMEE	*	86
MILANOSA	SASK.	DIVISION NO. 18	DIVISION NO.18, UNORGANIZED	213	248
MOLESWORTH	ONT.	PERTH	WALLACE	91	97
MONARCH	ALTA. - ALB.	DIVISION NO. 2	LETHBRIDGE, COUNTY NO. 26	102	183

GEOGRAPHICAL IDENTIFICATION AND POPULATION FOR UNINCORPORATED PLACES OF 25 PERSONS AND OVER, 1971 AND 1976
 LOCALISATION ET POPULATION DES LOCALITES NON CONSTITUEES DE 25 HABITANTS ET PLUS, 1971 ET 1976
 (BASED ON 100% DATA - BASE SUR LES DONNEES A 100%)

UNINCORPORATED PLACES LOCALITES NON CONSTITUEES	PROVINCE	CENSUS DIVISION DIVISION DE RECENSEMENT	CENSUS CONSOLIDATED SUBDIVISION. SUBDIVISION DE RECENSEMENT UNIFIEE	POPULATION	
				1971	1976
MONASTERY	N.S. - N.E.	ANTIGONISH	ANTIGONISH, MUN.	418	408
MONCKLAND STATION	ONT.	STORMONT	ROXBOROUGH	149	165
MONITOR	ALTA. - ALB.	DIVISION NO. 4	SPECIAL AREA NO. 4	81	65
MONKS HEAD	N.S. - N.E.	ANTIGONISH	ANTIGONISH, MUN.	205	217
MONKSTOWN	NFLD. - T.N.	DIVISION NO. 2	SUB. 2C - PLACENTIA BAY WEST CENTRE	129	118
MONKTON	ONT.	PERTH	ELMA	550	550
MONO CENTRE	ONT.	DUFFERIN	MONO	89	67
MONO MILLS = CALEDON	ONT.			156	...
MONO ROAD STATION = CALEDON	ONT.			112	...
MONQUART	N.B. - N.B.	CARLETON	KENT	129	*
MONROE	NFLD. - T.N.	DIVISION NO. 7	SUB. 7K - SMITH SOUND	90 +	55
MONT NEBO	SASK.	DIVISION NO. 16	494. CANWOOD	53	42
MONT-AVILA	QUE.	TERREBONNE	ST-SAUVEUR	30	54
MONT-BELVEDERE	QUE.	TERREBONNE	ST-SAUVEUR	129	310
MONT-BRUN	QUE.	ABITIBI	ABITIBI, NON MUN.	148	116
MONT-CARMEL	QUE.	KAMOURASKA	MONT-CARMEL	800	731
MONT-DUFRESNE	QUE.	RICHMOND	STOKE	*	193
MONT-LAURIER-OUEST	QUE.	LABELLE	DES RUISSEaux	*	115
MONT-LEBEL	QUE.	RIMOUSKI	MONT-LEBEL	64	58
MONT-LOUIS	QUE.	GASPE-OUEST	ST-MAXIME-DU-MONT-LOUIS	815	742
MONT-ROLLAND	QUE.	TERREBONNE	MONT-ROLLAND	1,503	1,591
MONT-ST-MICHEL	QUE.	LABELLE	MONT-ST-MICHEL	421	488
MONT-TREMBLANT	QUE.	TERREBONNE	MONT-TREMBLANT	*	251
MONTAGNE-DE-LA-CROIX	N.B. - N.B.	MADAWASKA	RIVIERE VERTE	*	78
MONTAGUE GOLD MINES	N.S. - N.E.	HALIFAX	HALIFAX, MUN.	422	*
MONTAIGNE = LA MONTAGNE	N.B. - N.B.		
MONTAIN RANCHES	QUE.	VAUDREUIL	STE-MADELEINE-DE-RIGAUD	...	115
MONTBEILLARD	QUE.	TEMISCAMINGUE	TEMISCAMINGUE, NON MUN.	27	36
MONTCALM	QUE.	MONTCALM	ST-LIGUORI	*	53
MONTCERF	QUE.	GATINEAU	MONTCERF	362	323
MONTE CREEK	B.C. - C.B.	THOMPSON - NICOLA	THOMPSON - NICOLA, SUB. E	65	*
MONTE LAKE	B.C. - C.B.	THOMPSON - NICOLA	THOMPSON - NICOLA, SUB. E	176	155
MONTEAGLE	N.B. - N.B.	WESTMORLAND	SALISBURY	72	71
MONTFORT	QUE.	ARGENTEUIL	WENTWORTH-NORD	51	76
MONTICELLO	P.E.I. - I.P.E.	KINGS	TOWNSHIP 42	69	56
MONTICELLO	ONT.	DUFFERIN	LUTHER, EAST	22	27
MONTNEY	B.C. - C.B.	PEACE RIVER - LIARD	PEACE RIVER - LIARD, SUB. A	23	31
MONTPELLIER	QUE.	PAPINEAU	MONTPELLIER	293	284
MONTPLAISANT = GRANBY BANLIEU	QUE.		
MONTREAL RIVER HARBOUR	ONT.	ALGOMA	ALGOMA, UNORGANIZED	...	46
MONTROSE	P.E.I. - I.P.E.	PRINCE	TOWNSHIP 3	155	159
MONTROSE	N.S. - N.E.	COLCHESTER	COLCHESTER, MUN.	97	63
MOOD'S MILL	N.S. - N.E.	YARMOUTH	YARMOUTH	52	...
MOONBEAM	ONT.	COCHRANE	COCHRANE, UNORGANIZED	920	925
MOONCREST	ALTA. - ALB.	DIVISION NO. 11	PARKLAND, COUNTY NO. 31	79	87
MOONSTONE	ONT.	SIMCOE	MEDONTE	49	33
MOOREFIELD	ONT.	WELLINGTON	MARYBOROUGH	311	304
MOOREPARK	MAN.	DIVISION NO. 15	ODANAH	35	31
MOORES BEACH	ONT.	YORK	GEORGINA	*	51
MOORES MILLS	N.B. - N.B.	CHARLOTTE	ST. JAMES	138	106
MOORETOWN	ONT.	LAMBTON	MOORE	211	250
MOOREVILLE = SMOOTH ROCK FALLS	ONT.			244	...
MOOSE BROOK	N.S. - N.E.	HANTS	EAST HANTS	71	68
MOOSE CREEK	ONT.	STORMONT	ROXBOROUGH	391	382
MOOSE FACTORY	ONT.	COCHRANE	COCHRANE, UNORGANIZED	849	554
MOOSE HARBOUR	N.S. - N.E.	QUEENS	QUEENS, MUN.	80	66
MOOSE HEIGHTS	B.C. - C.B.	CARIBOO	CARIBOO, SUB. A	79	31
MOOSE LAKE	MAN.	DIVISION NO. 21	DIVISION NO.21, UNORGANIZED	471	514
MOOSE LAKE = ONAPING FALLS	ONT.			26	...
MOOSE MOUNTAIN	N.B. - N.B.	CARLETON	KENT	85	54
MOOSE RIVER CROSSING	ONT.	COCHRANE	COCHRANE, UNORGANIZED	117	57
MOOSE RIVER GOLD MINES	N.S. - N.E.	HALIFAX	HALIFAX, MUN.	37	28
MOOSEHEAD	N.S. - N.E.	HALIFAX	HALIFAX, MUN.	38	41
MOOSEHORN	MAN.	DIVISION NO. 18	GRAHAMDALE	271	183
MOOSELAND	N.S. - N.E.	HALIFAX	HALIFAX, MUN.	109	81
MOOSELANKA BEACH = SANDY COVE	ONT.			85	...
MOOSONEE	ONT.	COCHRANE	COCHRANE, UNORGANIZED	1,793	1,349
MORAN	N.B. - N.B.	NORTHUMBERLAND	BLISSFIELD	92	*
MORDEN	N.S. - N.E.	KINGS	KINGS, MUN.	146	114
MOREAU	QUE.	LEVIS	ST-HENRI	47	40
MOREHOUSE = ARBEAU SETTLEMENT	N.B. - N.B.		
MOREHOUSE CORNER	N.B. - N.B.	YORK	BRIGHT	45 +	70
MORELL EAST	P.E.I. - I.P.E.	KINGS	TOWNSHIP 40	62	115
MORELL REAR = GREEN MEADOWS	P.E.I. - I.P.E.		
MORETON'S HARBOUR	NFLD. - T.N.	DIVISION NO. 8	SUB. 8H - NEW WORLD ISLAND	270	251
MOREWOOD	ONT.	DUNDAS	WINCHESTER	214	254
MOREY'S HARBOUR = MORRIES HARBOUR	NFLD. - T.N.		
MORGAN SUBDIVISION	B.C. - C.B.	BULKLEY - NECHAKO	BULKLEY - NECHAKO, SUB. B	*	82
MORGANSTON	ONT.	NORTHUMBERLAND	CRAMAHE	21	36
MORGANVILLE	N.S. - N.E.	DIGBY	DIGBY	53	35
MORIGEAU	QUE.	MONTMAGNY	ST-FRANCOIS-DE-SALES-DE-LA-RIVIERES-DU-SUD	171	210
MORIN HEIGHTS	QUE.	ARGENTEUIL	MORIN HEIGHTS	710	691
MORINUS	ONT.	MUSKOKA	MUSKOKA LAKES	61	51
MORISSET-STATION	QUE.	DORCHESTER	ST-BENJAMIN	196	198
MORNINGSIDE	ALTA. - ALB.	DIVISION NO. 8	LACOMBE, COUNTY NO. 14	52	53

GEOGRAPHICAL IDENTIFICATION AND POPULATION FOR UNINCORPORATED PLACES OF 25 PERSONS AND OVER, 1971 AND 1976
 LOCALISATION ET POPULATION DES LOCALITES NON CONSTITUEES DE 25 HABITANTS ET PLUS, 1971 ET 1976
 (BASED ON 100% DATA - BASE SUR LES DONNEES A 100%)

UNINCORPORATED PLACES LOCALITES NON CONSTITUEES	PROVINCE	CENSUS DIVISION DIVISION DE RECENSEMENT	CENSUS CONSOLIDATED SUBDIVISION SUBDIVISION DE RECENSEMENT UNIFIEE	POPULATION	
				1971	1976
MORPETH	ONT.	KENT	HOWARD	274	305
MORRELL	N.B. - N.B.	VICTORIA	GRAND FALLS	124 a	49
MORRELL SIDING = MORELL	N.B. - N.B.		
MORRIES HARBOUR	Nfld. - T.N.	DIVISION NO. 10	SUB. 10B - EAST COAST	48	..
MORRIS ISLAND	N.S. - N.E.	YARMOUTH	ARGYLE	109	106
MORRISDALE	N.B. - N.B.	KINGS	WESTFIELD	162	188
MORRISH	ONT.	NORTHUMBERLAND	HOPE	41	37
MORRISON	QUE.	TERREBONNE	ST-FAUSTIN	101	85
MORRISON COVE	N.B. - N.B.	NORTHUMBERLAND	CHATHAM	101 a	40
MORRISTON	ONT.	WELLINGTON	PUSLINC	213	251
MORRISTOWN	N.S. - N.E.	ANTIGONISH	ANTIGONISH, MUN.	83	99
MORRISTOWN	N.S. - N.E.	KINGS	KINGS, MUN.	199	209
MORTIER	Nfld. - T.N.	DIVISION NO. 2	SUB. 2D - MORTIER BAY	296	317
MORTON	ONT.	LEEDS	CROSBY, SOUTH	91	76
MORVEN	ONT.	LENNOX & ADDINGTON	ERNESTOWN	137	114
MOSBOROUGH	ONT.	WELLINGTON	QUELPH (TWP., WELLINGTON)	27	*
MOSCOW	ONT.	LENNOX & ADDINGTON	CAMDEN EAST	60	71
MOSE AMBROSE	Nfld. - T.N.	DIVISION NO. 3	SUB. 3A - BELLE BAY	68	87
MOSER RIVER	N.S. - N.E.	HALIFAX	HALIFAX, MUN.	279	273
MOSHERS CORNER	N.S. - N.E.	ANNAPOLIS	ANNAPOLIS, MUN.	63	*
MOSHERVILLE	N.S. - N.E.	HANTS	WEST HANTS	86	80
MOSS GLEN	N.B. - N.B.	KINGS	KINGSTON	56	40
MOSSLEIGH	ALTA. - ALB.	DIVISION NO. 5	VULCAN, COUNTY NO. 2	48	55
MOSSLEY	ONT.	MIDDLESEX	DORCHESTER, NORTH	48	73
MOULIN-CARON	QUE.	TEMISCAMINGUE	TEMISCAMINGUE, NON MUN.	49	88
MOULIN-MORNEAULT	N.B. - N.B.	MADAWASKA	ST. JACQUES	336	433
MOULIN-TETU	QUE.	LOTBINIERE	ST-GILLES	*	51
MOULIN-VALLIERE	QUE.	MONTMORENCY NO. 1	STE-BRIGITTE-DE-LAVAL	444	590
MOULINETTE ISLAND	ONT.	STORMONT	CORNWALL (TWP., STORMONT)	20	30
MOULTON STATION = DUNNVILLE	ONT.			17	..
MOUNT ALBERT	ONT.	YORK	CWILLIMBURY, EAST	705	909
MOUNT ALBION	P.E.I. - I.P.-E.	QUEENS	TOWNSHIP 48	138	80
MOUNT ARLINGTON HEIGHTS	Nfld. - T.N.	DIVISION NO. 1	SUB. 1A - ISTHMUS OF AVALON	337	278
MOUNT AUBURN	N.S. - N.E.	RICHMOND	RICHMOND, MUN.	21	28
MOUNT BRYDGES	ONT.	MIDDLESEX	CARADOC	1,484	1,573
MOUNT BUCHANAN	P.E.I. - I.P.-E.	QUEENS	TOWNSHIP 57	71	160
MOUNT CARMEL	Nfld. - T.N.	DIVISION NO. 1	SUB. 1W - ST. MARY'S	435	437
MOUNT CARMEL	P.E.I. - I.P.-E.	PRINCE	TOWNSHIP 15	242	280
MOUNT CARMEL	ONT.	MIDDLESEX	MCGILLIVRAY	44	55
MOUNT CHEAM MOBILE HOME PARK	B.C. - C.B.	FRASER - CHEAM	FRASER - CHEAM, SUB. B	*	47
MOUNT CURRIE	B.C. - C.B.	SQUAMISH - LILLOOET	SQUAMISH - LILLOOET, SUB. B	112 +	87
MOUNT DENSON	N.S. - N.E.	HANTS	WEST HANTS	459	397
MOUNT ELGIN	ONT.	OXFORD	SOUTH-WEST OXFORD	235	289
MOUNT HANLY	N.S. - N.E.	ANNAPOLIS	ANNAPOLIS, MUN.	101	99
MOUNT HEBRON	N.B. - N.B.	KINGS	STUDHOLM	45	25
MOUNT HERBERT	P.E.I. - I.P.-E.	QUEENS	TOWNSHIP 48	264	205
MOUNT HOPE	P.E.I. - I.P.-E.	KINGS	TOWNSHIP 55	39	25
MOUNT HOPE	ONT.	HAMILTON - WENTWORTH	GLANBROOK	565	687
MOUNT MAPLE	QUE.	ARGENTEUIL	CHATHAM	30	*
MOUNT MELLICK	P.E.I. - I.P.-E.	QUEENS	TOWNSHIP 49	110	67
MOUNT MIDDLETON	N.B. - N.B.	KINGS	STUDHOLM	104	90
MOUNT MORIAH	Nfld. - T.N.	QUE.	NOW A CSD - MAINTENANT UNE SDR	635	..
MOUNT ORFORD	N.B. - N.B.	BROME	AUSTIN	78 a	28
MOUNT PISGAH	N.B. - N.B.	KINGS	STUDHOLM	70	71
MOUNT PLEASANT	P.E.I. - I.P.-E.	PRINCE	TOWNSHIP 12	193	191
MOUNT PLEASANT	N.S. - N.E.	CUMBERLAND	CUMBERLAND, MUN.	105	145
MOUNT PLEASANT	N.S. - N.E.	DIGBY	DIGBY	317	294
MOUNT PLEASANT	N.S. - N.E.	LUNENBURG	LUNENBURG	95	121
MOUNT PLEASANT	N.S. - N.E.	QUEENS	QUEENS, MUN.	217	*
MOUNT PLEASANT	N.B. - N.B.	CARLETON	PEEL	106	90
MOUNT PLEASANT	ONT.	BRANT	BRANTFORD	574	545
MOUNT PLEASANT	ONT.	PETERBOROUGH	CAVAN	167	169
MOUNT ROBSON	B.C. - C.B.	FRASER - FORT GEORGE	FRASER - FORT GEORGE, SUB. B	29	*
MOUNT ROSE	N.S. - N.E.	ANNAPOLIS	ANNAPOLIS, MUN.	28	33
MOUNT ROYAL	P.E.I. - I.P.-E.	PRINCE	TOWNSHIP 9	81	60
MOUNT SALEM	ONT.	ELGIN	MALAHIDE	182	186
MOUNT SHADOW TRAILER COURT	B.C. - C.B.	COLUMBIA - SHUSWAP	COLUMBIA - SHUSWAP, SUB. A	*	51
MOUNT TRYON	P.E.I. - I.P.-E.	PRINCE	TOWNSHIP 28	45	41
MOUNT UNIACKE	N.S. - N.E.	HANTS	EAST HANTS	813 a	478
MOUNT VERNON	P.E.I. - I.P.-E.	QUEENS	TOWNSHIP 62	22	26
MOUNT VERNON	ONT.	BRANT	BRANTFORD	102	86
MOUNT VIEW = SACKVILLE	N.B. - N.B.			58	..
MOUNT VIEW TRAILER COURT	B.C. - C.B.	THOMPSON - NICOLA	THOMPSON - NICOLA, SUB. A	*	56
MOUNT WHATLEY	N.B. - N.B.	WESTMORLAND	WESTMORLAND	65	77
MOUNT WILLIAM	N.S. - N.E.	PICTOU	PICTOU, MUN.	192	158
MOUNTAIN	ONT.	DUNDAS	MOUNTAIN	172	154
MOUNTAIN FRONT	N.S. - N.E.	KINGS	KINGS, MUN.	25	*
MOUNTAIN GROVE	ONT.	FRONTENAC	OLDEN	110	126
MOUNTAIN ROAD	N.S. - N.E.	PICTOU	PICTOU, MUN.	34	51
MOUNTAIN ROAD SUBDIVISION = AYLMER	QUE.			108	..
MOUNTAIN SHADOW TRAILER COURT	B.C. - C.B.	EAST KOOTENAY	EAST KOOTENAY, SUB. C	*	52
MOUNTAIN STATION	B.C. - C.B.	CENTRAL KOOTENAY	CENTRAL KOOTENAY, SUB. B	36	57
MOUNTAIN VIEW	ONT.	PRINCE EDWARD	AMELIASBURGH	45	49
MOUNTAIN VIEW	ALTA. - ALB.	DIVISION NO. 3	006, CARDSTON	65	61
MOUNTAIN VIEW	B.C. - C.B.	PEACE RIVER - LIARD	PEACE RIVER - LIARD, SUB. B	116	66

GEOGRAPHICAL IDENTIFICATION AND POPULATION FOR UNINCORPORATED PLACES OF 25 PERSONS AND OVER, 1971 AND 1976
 LOCALISATION ET POPULATION DES LOCALITES NON CONSTITUEES DE 25 HABITANTS ET PLUS, 1971 ET 1976
 (BASED ON 100% DATA - BASE SUR LES DONNEES A 100%)

UNINCORPORATED PLACES LOCALITES NON CONSTITUEES	PROVINCE	CENSUS DIVISION DIVISION DE RECENSEMENT	CENSUS CONSOLIDATED SUBDIVISION SUBDIVISION DE RECENSEMENT UNIFIEE	POPULATION	
				1971	1976
MOUNTAIN VIEW # AYLMEY	QUE.		TINY	127	...
MOUNTAIN VIEW BEACH	ONT.	SIMCOE	ERIN	*	41
MOUNTAIN VIEW HEIGHTS	ONT.	WELLINGTON	BULKLEY - NECHAKO, SUB. B	140	120
MOUNTAIN VIEW PARK	B.C. - C.B.	BULKLEY - NECHAKO	ROLPH, BUCHANAN, WYLIE & MCKAY	249	*
MOUNTAIN VIEW SUBDIVISION	ONT.	RENFREW		119	186
MOUNTAIN VIEW TRAILER COURT	ALTA. - ALB.	DIVISION NO. 6	MOUNTAIN VIEW, COUNTY NO. 17	*	87
MOUNTVILLE	N.S. - N.E.	PICTOU	PICTOU, MUN.	48	25
MOYIE	B.C. - C.B.	EAST KOOTENAY	EAST KOOTENAY, SUB. B	94	105
MOZART	SASK.	DIVISION NO. 10	307. ELFROS	93	75
MUD BAY	B.C. - C.B.	COMOX - STRATHCONA	COMOX - STRATHCONA, SUB. C	104	40
MUD LAKE	NFLD. - T.N.	DIVISION NO. 10	SUB. 10C - GOOSE BAY	86	70
MUD RIVER	ONT.	THUNDER BAY	THUNDER BAY, UNORGANIZED	34	*
MUDDY CREEK	P.E.I. - I.P.-E.	PRINCE	TOWNSHIP 17	*	49
MUIRKIRK	ONT.	KENT	ORFORD	60	48
MULHURST	ALTA. - ALB.	DIVISION NO. 11	WETASKIWIN, COUNTY NO. 10	139	104
MULL	ONT.	KENT	HARWICH	45	*
MULL RIVER	N.S. - N.E.	INVERNESS	INVERNESS, MUN.	56	47
MULLINGAR	SASK.	DIVISION NO. 16	466. MEETING LAKE	33	31
MUMFORD	ONT.	HALIBURTON	DYSART, ET AL	98	147
MUNCEY	ONT.	MIDDLESEX	CARADOC	22	27
MUNDEVILLE	N.B. - N.B.	KENT	WELDFORD	23	26
MUNICAC	N.B. - N.B.	VICTORIA	PERTH	45	37
MUNSTER	ONT.	OTTAWA - CARLETON	GOULBOURN	217 +	1,119
MUNSTER HAMLET # MUNSTER	ONT.			185	...
MURILLO	ONT.	THUNDER BAY	OLIVER	94	210
MURPHY COVE	N.S. - N.E.	HALIFAX	HALIFAX, MUN.	116	110
MURRAY	N.S. - N.E.	COLCHESTER	COLCHESTER, MUN.	280	255
MURRAY CORNER	N.B. - N.B.	WESTMORLAND	BOTSFORD	178	162
MURRAY HARBOUR NORTH	P.E.I. - I.P.-E.	KINGS	TOWNSHIP 63	197	192
MURRAY HILL	ONT.	PETERBOROUGH	MONAGHAN, NORTH	186	249
MURRAY ROAD	P.E.I. - I.P.-E.	PRINCE	TOWNSHIP 11	*	31
MURRAY SETTLEMENT	N.B. - N.B.	NORTHUMBERLAND	ROGERSVILLE	46	31
MURRAY SUBDIVISION	B.C. - C.B.	COLUMBIA - SHUSWAP	COLUMBIA - SHUSWAP, SUB. C	91	*
MUSGRAVE HARBOUR	NFLD. - T.N.		NOW A CSD - MAINTENANT UNE SDR	509	...
MUSGRAVETOWN	NFLD. - T.N.		NOW A CSD - MAINTENANT UNE SDR	586	...
MUSHABOOM	N.S. - N.E.	HALIFAX	HALIFAX, MUN.	222	249
MUSKEG RIVER	ALTA. - ALB.	DIVISION NO. 15	016. I D	58	61
MUSKRAT DAM LAKE	ONT.	KENORA	KENORA, UNORGANIZED	*	119
MUSQUODOBOIT HARBOUR	N.S. - N.E.	HALIFAX	HALIFAX, MUN.	768	495
MYERS POINT	N.S. - N.E.	HALIFAX	HALIFAX, MUN.	61	64
MYRTLE POINT	B.C. - C.B.	POWELL RIVER	POWELL RIVER, SUB. A	10	90
MYRTLE POINT SETTLEMENT	B.C. - C.B.	POWELL RIVER	POWELL RIVER, SUB. A	*	95
MYSTIC	QUE.	MISSISQUOI	ST-IGNACE-DE-STANBRIDGE	74	81
NACKAWIC	N.B. - N.B.	YORK	QUEENSBURY	118	133
NACMINE	ALTA. - ALB.	DIVISION NO. 5	007. I D	350	333
NADEN HARBOUR	B.C. - C.B.	SKEENA - QUEEN CHARLOTTE	SKEENA - QUEEN CHARLOTTE, SUB. B	38	*
NAHANNI BUTTE	N.W.T. - T.N.O.	FORT SMITH	FORT SMITH, UNORGANIZED	66	90
NAIL POND	P.E.I. - I.P.-E.	PRINCE	TOWNSHIP 1	205	237
NAIRN	ONT.	MIDDLESEX	WILLIAMS, EAST	90	153
NAIRN	ONT.	SUDBURY (TERRITORIAL DISTRICT)	NAIRN	461	457
NAKINA	ONT.	THUNDER BAY	THUNDER BAY, UNORGANIZED	673	602
NAMELESS COVE	NFLD. - T.N.	DIVISION NO. 9	SUB. 9C - STRAIT OF BELLE ISLE	107	124
NAMU	B.C. - C.B.	CENTRAL COAST	CENTRAL COAST, SUB. A	140	71
NAMUR	QUE.	PAPINEAU	NAMUR	337	446
NANOOSE BAY	B.C. - C.B.	NANAIMO	NANAIMO, SUB. B	*	125
NANTES = SPRING HILL	QUE.			231	...
NANTICOKE	ONT.		NOW A CSD - MAINTENANT UNE SDR	213	...
NANTYR PARK	ONT.	SIMCOE	INNISFIL	119	270
NAPADOGAN	N.B. - N.B.	YORK	DOUGLAS	123	103
NAPAN BAY	N.B. - N.B.	NORTHUMBERLAND	GLENELG	86	75
NAPAN TRAILER PARK	N.B. - N.B.	NORTHUMBERLAND	CHATHAM	*	62
NAPPAN	N.S. - N.E.	CUMBERLAND	CUMBERLAND, MUN.	296	242
NAPTHA	ALTA. - ALB.	DIVISION NO. 6	031. FOOTHILLS	14	27
NARAMATA	B.C. - C.B.	OKANAGAN - SIMILKAMEEN	OKANAGAN - SIMILKAMEEN, SUB. A	461	741
NAROL	MAN.	DIVISION NO. 13	ST. CLEMENTS	211	*
NASH CREEK	N.B. - N.B.	RESTIGOUCHE	DURHAM	268 a	183
NASHWAAK BRIDGE	N.B. - N.B.	YORK	ST. MARY'S	237 a	161
NASHWAAK VILLAGE	N.B. - N.B.	YORK	ST. MARY'S	141	275
NASONWORTH	N.B. - N.B.	YORK	NEW MARYLAND	158	190
NASOOKIN ROAD SUBDIVISION	B.C. - C.B.	CENTRAL KOOTENAY	CENTRAL KOOTENAY, SUB. B	*	28
NASS CAMP	B.C. - C.B.	KITIMAT - STIKINE	KITIMAT - STIKINE, SUB. A	177	147
NASS VALLEY	B.C. - C.B.	KITIMAT - STIKINE	KITIMAT - STIKINE, SUB. A	53	*
NATAL	B.C. - C.B.	EAST KOOTENAY	EAST KOOTENAY, SUB. C	158	25
NATASHQUAN	QUE.	SAGUENAY	NATASHQUAN	315	303
NATIONAL MILLS	MAN.	DIVISION NO. 19	DIVISION NO.19, UNORGANIZED	18	32
NATIONAL TRAILER COURT # KAMLOOPS	B.C. - C.B.			383	...
NAUFRAGE	P.E.I. - I.P.-E.	KINGS	TOWNSHIP 43	77	42
NAUGHTON # WALDEN	ONT.			1,076	...
NAUGLER SETTLEMENT	N.S. - N.E.	HALIFAX	HALIFAX, MUN.	*	54
NAUWIGEWALK	N.B. - N.B.	KINGS	HAMPTON	313 a	201
NAVAN	ONT.	OTTAWA - CARLETON	CUMBERLAND	238	407
NAVIN	MAN.	DIVISION NO. 12	SPRINGFIELD	67	92
NAZKO	B.C. - C.B.	CARIBOO	CARIBOO, SUB. B	40	*
NECHAKO FLATS # PRINCE GEORGE	B.C. - C.B.		
NECUM TEUCH	N.S. - N.E.	HALIFAX	HALIFAX, MUN.	52	65

GEOGRAPHICAL IDENTIFICATION AND POPULATION FOR UNINCORPORATED PLACES OF 25 PERSONS AND OVER, 1971 AND 1976
 LOCALISATION ET POPULATION DES LOCALITES NON CONSTITUEES DE 25 HABITANTS ET PLUS, 1971 ET 1976
 (BASED ON 100% DATA - BASE SUR LES DONNEES A 100%)

UNINCORPORATED PLACES LOCALITES NON CONSTITUEES	PROVINCE	CENSUS DIVISION DIVISION DE RECENSEMENT	CENSUS CONSOLIDATED SUBDIVISION SUBDIVISION DE RECENSEMENT UNIFIEE	POPULATION	
				1971	1976
NEDELEC	QUE.	TEMISCAMINGUE	NEDELEC	200	271
NEERLANDIA	ALTA. - ALB.	DIVISION NO. 13	BARRHEAD, COUNTY NO. 11	81	61
NEIDPATH	SASK.	DIVISION NO. 7	136. COULEE	34	27
NEIGETTE	QUE.	RIMOUSKI	ST-ANACLET-DE-LESSARD	92	93
NEILS HARBOUR	N.S. - N.-E.	VICTORIA	VICTORIA, MUN.	299	296
NEILSEN SUBDIVISION * PRINCE GEORGE	B.C. - C.B.		
NEIS BEACH	SASK.	DIVISION NO. 15	960. L I D	25	25
NELLES CORNERS * HALDIMAND	ONT.			49	...
NELSON HOLLOW * DOAKTOWN	N.B. - N.-B.			40	...
NELSON HOUSE SETTLEMENT	MAN.	DIVISION NO. 22	DIVISION NO.22. UNORGANIZED	*	61
NELSON ISLAND	B.C. - C.B.	SUNSHINE COAST	SUNSHINE COAST, SUB. A	26	41
NEPHTON	ONT.	PETERBOROUGH	BELMONT & METHUEN	83	86
NEREPIS * WESTFIELD	N.B. - N.-B.			60	...
NESBIT HEIGHTS	SASK.	DIVISION NO. 15	491. BUCKLAND	93	79
NESBITT	MAN.	DIVISION NO. 7	OAKLAND	53	40
NESS LAKE	B.C. - C.B.	FRASER - FORT GEORGE	FRASER - FORT GEORGE, SUB. A	35	*
NESTERS * WHISTLER	B.C. - C.B.			27	...
NESTERVILLE	ONT.	ALGOMA	THESSALON	65	70
NESTLETON	ONT.	DURHAM	SCUGOG	41	46
NESTLETON STATION	ONT.	DURHAM	SCUGOG	143	137
NESTOR FALLS	ONT.	KENORA	KENORA, UNORGANIZED	296	*
NETLEY	MAN.	DIVISION NO. 13	ST. ANDREWS	30	*
NEUANLAGE	SASK.	DIVISION NO. 15	403. ROSTHERN	107	98
NEUBERGTHAL	MAN.	DIVISION NO. 3	RHINELAND	149	118
NEUBOIS	QUE.	LOTBINIERE	ST-NARCISSE-DE-BEAURIVAGE	310	329
NEUENBURG	MAN.	DIVISION NO. 3	STANLEY	90	62
NEUHORST	MAN.	DIVISION NO. 3	RHINELAND	74	64
NEUHORST	SASK.	DIVISION NO. 11	344. CORMAN PARK	151	146
NEVADA VALLEY	N.S. - N.-E.	INVERNESS	INVERNESS, MUN.	37	41
NEVIS	ALTA. - ALB.	DIVISION NO. 7	STETTLER, COUNTY NO. 6	35	30
NEW ACADIA	P.E.I. - I.-P.-E.	KINGS	TOWNSHIP 43	163	104
NEW ALBANY	N.S. - N.-E.	ANNAPOLIS	ANNAPOLIS, MUN.	147	160
NEW ANNAN	P.E.I. - I.-P.-E.	PRINCE	TOWNSHIP 19	108	237
NEW ARGYLE	P.E.I. - I.-P.-E.	QUEENS	TOWNSHIP 65	55	55
NEW AVON	N.B. - N.-B.	SUNBURY	NORTHFIELD	71	86
NEW BANDON	N.B. - N.-B.	GLOUCESTER	NEW BANDON	85	199
NEW BANDON	N.B. - N.-B.	NORTHUMBERLAND	LUDLOW	257	237
NEW BAY ROAD * GRENFELL HEIGHTS	NFLD. - T.-N.			30	...
NEW BONAVENTURE	NFLD. - T.-N.	DIVISION NO. 7	SUB. 7J - TRINITY	106	109
NEW BOSTON	N.S. - N.-E.	CAPE BRETON	CAPE BRETON, MUN.	28	25
NEW BOTHWELL	MAN.	DIVISION NO. 2	HANOVER	205	207
NEW BRIDGE	NFLD. - T.-N.	DIVISION NO. 1	SUB. 1W - ST. MARY'S	63	67
NEW BURNT COVE	NFLD. - T.-N.	DIVISION NO. 7	SUB. 7K - SMITH SOUND	*	124
NEW CANAAN	N.S. - N.-E.	CUMBERLAND	CUMBERLAND, MUN.	33	45
NEW CANAAN	N.S. - N.-E.	KINGS	KINGS, MUN.	152	193
NEW CANAAN	N.B. - N.-B.	QUEENS	BRUNSWICK	44	*
NEW CANADA	N.S. - N.-E.	LUNENBURG	LUNENBURG	53	99
NEW CARLISLE	QUE.	BONAVENTURE	NEW CARLISLE	1,384	1,403
NEW CARLISLE WEST	QUE.	BONAVENTURE	BONAVENTURE	205	184
NEW CARLISLE-EAST	QUE.	BONAVENTURE	NEW CARLISLE	284	228
NEW CARLOW	ONT.	HASTINGS	CARLOW	51	45
NEW CHELSEA	NFLD. - T.-N.	DIVISION NO. 1	SUB. 1F - NEW PERLICAN - WINTERTON	215	158
NEW CHESTER	N.S. - N.-E.	GUYSBOROUGH	ST. MARY'S	27	29
NEW CINEMA	B.C. - C.B.	CARIBOO	CARIBOO, SUB. A	29	51
NEW CORNWALL * MIDDLE NEW CORNWALL	N.S. - N.-E.		
NEW CUMBERLAND	N.S. - N.-E.	LUNENBURG	LUNENBURG	88	104
NEW DAYTON	ALTA. - ALB.	DIVISION NO. 2	WARNER, COUNTY NO. 5	65	51
NEW DENMARK	N.B. - N.-B.	VICTORIA	DENMARK	117 +	136
NEW DENMARK STATION	N.B. - N.-B.	VICTORIA	DENMARK	315 a	100
NEW DOMINION	P.E.I. - I.-P.-E.	QUEENS	TOWNSHIP 65	103	133
NEW DOMINION	N.S. - N.-E.	CAPE BRETON	CAPE BRETON, MUN.	*	47
NEW DUBLIN	ONT.	LEEDS	ELIZABETHTOWN	38	39
NEW DUNDEE	ONT.	WATERLOO	WILMOT	764	741
NEW DURHAM	ONT.	BRANT	BURFORD	67	82
NEW EDINBURGH	N.S. - N.-E.	DIGBY	CLARE	222	193
NEW ELM	N.S. - N.-E.	LUNENBURG	LUNENBURG	52	85
NEW ENGLAND SETTLEMENT	N.B. - N.-B.	SUNBURY	NORTHFIELD	125	120
NEW FEROLLE	NFLD. - T.-N.	DIVISION NO. 9	SUB. 9C - STRAIT OF BELLE ISLE	95	125
NEW GERMANY	N.S. - N.-E.	LUNENBURG	LUNENBURG	584	910
NEW GLASGOW	P.E.I. - I.-P.-E.	QUEENS	TOWNSHIP 23	213	221
NEW GLASGOW	ONT.	ELGIN	ALDBOROUGH	53	49
NEW GLASGOW MILLS	P.E.I. - I.-P.-E.	QUEENS	TOWNSHIP 23	36	38
NEW GLASGOW-NORD	QUE.	TERREBONNE	STE-SOPHIE (TERREBONNE)	116	136
NEW GRAFTON	N.S. - N.-E.	QUEENS	QUEENS, MUN.	43	40
NEW HAMBURG	ONT.	WATERLOO	WILMOT	3,008	3,628
NEW HARBOUR	NFLD. - T.-N.	DIVISION NO. 1	SUB. 1E - HEART'S DELIGHT	704	779
NEW HARBOUR	NFLD. - T.-N.	DIVISION NO. 3	SUB. 3E - FRANCOIS	75	*
NEW HARBOUR	N.S. - N.-E.	GUYSBOROUGH	GUYSBOROUGH	239	234
NEW HAVEN	P.E.I. - I.-P.-E.	QUEENS	TOWNSHIP 31	217	281
NEW HAVEN	N.S. - N.-E.	VICTORIA	VICTORIA, MUN.	143	173
NEW HAZELTON	B.C. - C.B.	KITIMAT - STIKINE	KITIMAT - STIKINE, SUB. B	475	462
NEW JERSEY	N.B. - N.-B.	NORTHUMBERLAND	ALNWICK	117 a	76
NEW LAIRG	N.S. - N.-E.	PICTOU	PICTOU, MUN.	45	*
NEW LONDON	P.E.I. - I.-P.-E.	QUEENS	TOWNSHIP 21	103	138
NEW LOWELL	ONT.	SIMCOE	SUNNIDALE	252	257

GEOGRAPHICAL IDENTIFICATION AND POPULATION FOR UNINCORPORATED PLACES OF 25 PERSONS AND OVER, 1971 AND 1976
 LOCALISATION ET POPULATION DES LOCALITES NON CONSTITUEES DE 25 HABITANTS ET PLUS, 1971 ET 1976
 (BASED ON 100% DATA - BASE SUR LES DONNEES A 100%)

UNINCORPORATED PLACES LOCALITES NON CONSTITUEES	PROVINCE	CENSUS DIVISION DIVISION DE RECENSEMENT	CENSUS CONSOLIDATED SUBDIVISION SUBDIVISION DE RECENSEMENT UNIFIEE	POPULATION	
				1971	1976
NEW MARKET = NEWMARKET	N.B. - N.B.		
NEW MARYLAND	N.B. - N.B.	YORK	NEW MARYLAND	643 ^a	481
NEW MELBOURNE	NFLD. - T.N.	DIVISION NO. 1	SUB. 1F - NEW PERLICAN - WINTERTON	132	108
NEW MILLS	N.B. - N.B.	RESTIGOUCHE	COLBORNE	*	131
NEW MINAS	N.S. - N.E.	KINGS	KINGS, MUN.	1,503	2,873
NEW PERLICAN	NFLD. - T.N.		NOW A CSD - MAINTENANT UNE SDR	308	...
NEW PERTH	P.E.I. - I.P.-E.	KINGS	TOWNSHIP 51	111	141
NEW PROSPECT	N.S. - N.E.	CUMBERLAND	CUMBERLAND, MUN.	84	36
NEW RIVER BEACH	N.B. - N.B.	CHARLOTTE	LEPREAUX	78	43
NEW ROAD	N.S. - N.E.	HALIFAX	HALIFAX, MUN.	1,333	1,151
NEW ROSS	N.S. - N.E.	LUNENBURG	CHESTER	321	516
NEW RUSSEL	N.S. - N.E.	LUNENBURG	CHESTER	93	94
NEW SALEM	N.S. - N.E.	CUMBERLAND	CUMBERLAND, MUN.	78	98
NEW TUSKET	N.S. - N.E.	DIGBY	CLARE	107	97
NEW VICTORIA	N.S. - N.E.	CAPE BRETON	CAPE BRETON, MUN.	1,377	1,345
NEW WASAGA BEACH = WASAGA BEACH	ONT.			38	...
NEW WILTSHIRE = NORTH WILTSHIRE	P.E.I. - I.P.-E.		
NEW ZEALAND	P.E.I. - I.P.-E.	KINGS	TOWNSHIP 44	128	113
NEW ZION	N.B. - N.B.	SUNBURY	NORTHFIELD	120	152
NEWBLISS	ONT.	LEEDS	KITLEY	37	39
NEWBRIIDGE	N.B. - N.B.	CARLETON	NORTHAMPTON	67	58
NEWBROOK	ALTA. - ALB.	DIVISION NO. 13	THORHILD, COUNTY NO. 7	154	80
NEWBURNE	N.S. - N.E.	LUNENBURG	LUNENBURG	133	117
NEWCASTLE CREEK	N.B. - N.B.	QUEENS	CANNING	205	235
NEWCOMBVILLE	N.S. - N.E.	LUNENBURG	LUNENBURG	151	250
NEWDALE	MAN.	DIVISION NO. 15	HARRISON	237	217
NEWELLTON	N.S. - N.E.	SHELburne	BARRINGTON	449	474
NEWINGTON	ONT.	STORMONT	OSNABRUCK	265	278
NEWMANS COVE	NFLD. - T.N.	DIVISION NO. 7	BONAVISTA	235	232
NEWMARKET	N.B. - N.B.	YORK	KINGSCLEAR	95	110
NEWPORT	P.E.I. - I.P.-E.	KINGS	TOWNSHIP 54	96	102
NEWPORT	N.S. - N.E.	HANTS	WEST HANTS	471	545
NEWPORT	QUE.	GASPE-EST	NEWPORT (GASPE-EST)	568	558
NEWPORT	ONT.	BRANT	BRANTFORD	100	85
NEWPORT CENTRE	QUE.	GASPE-EST	NEWPORT (GASPE-EST)	248	179
NEWPORT CORNER	N.S. - N.E.	HANTS	WEST HANTS	220	425 +
NEWPORT LANDING	N.S. - N.E.	HANTS	WEST HANTS	149	182
NEWPORT POINT	QUE.	GASPE-EST	NEWPORT (GASPE-EST)	705	746
NEWPORT STATION	N.S. - N.E.	HANTS	WEST HANTS	558	590
NEWPORT WEST	QUE.	GASPE-EST	NEWPORT (GASPE-EST)	597	598
NEWRY	ONT.	PERTH	ELMA	53	70
NEWSTEAD	NFLD. - T.N.	DIVISION NO. 8	SUB. 8G - NOTRE DAME BAY SOUTH	384	426
NEWTON	P.E.I. - I.P.-E.	PRINCE	TOWNSHIP 26	82	110
NEWTON	ONT.	PERTH	MORNINGTON	135	158
NEWTON MILLS	N.S. - N.E.	COLCHESTER	COLCHESTER, MUN.	137	133
NEWTON ROBINSON	ONT.	SIMCOE	TECUMSETH	53	50
NEWTON SIDING	MAN.	DIVISION NO. 9	PORTAGE LA PRAIRIE	50	46
NEWTONVILLE	N.S. - N.E.	KINGS	KINGS, MUN.	*	30
NEWTONVILLE = NEWCASTLE	ONT.			272	...
NEWTOWN	N.S. - N.E.	GUYSBOROUGH	ST. MARY'S	67	59
NEWTOWN	N.B. - N.B.	KINGS	STUDHOLM	89	108
NEWTOWN CROSS	P.E.I. - I.P.-E.	QUEENS	TOWNSHIP 57	112	42
NEWVILLE	NFLD. - T.N.	DIVISION NO. 8	SUB. 8H - NEW WORLD ISLAND	138	150
NICABONG	QUE.	PONTIAC	CHICHESTER	26	89
NICABOU = NICABONG	QUE.			26	...
NICHOLAS DENYS	N.B. - N.B.	GLOUCESTER	BERESFORD	241 ^a	174
NICHOLSON	B.C. - C.B.	COLUMBIA - SHUSWAP	COLUMBIA - SHUSWAP, SUB. A	619 ^a	319
NICHOLSON'S POINT	ONT.	LENNOX & ADDINGTON	ERNESTOWN	25	219
NICHOLSVILLE	NFLD. - T.N.	DIVISION NO. 5	SUB. 5E - CORMACK	236	301
NICHOLSVILLE	N.S. - N.E.	KINGS	KINGS, MUN.	97	137
NICKEY'S NOSE COVE	NFLD. - T.N.	DIVISION NO. 8	SUB. 8P - KING'S POINT, GREEN BAY	31	32
NICOLA	B.C. - C.B.	THOMPSON - NICOLA	THOMPSON - NICOLA, SUB. C	69	70
NICOLET FALLS = PETIT-NICOLET	QUE.			186	...
NICOLET-NORD-EST	QUE.	NICOLET	ST-JEAN-BAPTISTE-DE-NICOLET	*	225
NICOLET-SUD	QUE.	NICOLET	ST-JEAN-BAPTISTE-DE-NICOLET	70	106
NICOLSTON	ONT.	SIMCOE	TECUMSETH	33	29
NICOMEN ISLAND	B.C. - C.B.	DEWDNEY - ALOUETTE	DEWDNEY - ALOUETTE, SUB. A	527	398
NICTAU	N.B. - N.B.	VICTORIA	LORNE	33	29
NICTAUX	N.S. - N.E.	ANNAPOLIS	ANNAPOLIS, MUN.	578	449
NICTAUX FALLS	N.S. - N.E.	ANNAPOLIS	ANNAPOLIS, MUN.	272	246
NICTAUX SOUTH	N.S. - N.E.	ANNAPOLIS	ANNAPOLIS, MUN.	97 ^a	27
NICTAUX WEST	N.S. - N.E.	ANNAPOLIS	ANNAPOLIS, MUN.	206 ^a	141
NIGADOO NORTH	N.B. - N.B.	GLOUCESTER	BERESFORD	*	116
NILE	ONT.	HURON	WAWANOSH, WEST	54	60
NILESTOWN	ONT.	MIDDLESEX	DORCHESTER, NORTH	137	154
NIMPKISH	B.C. - C.B.	MOUNT WADDINGTON	MOUNT WADDINGTON, SUB. B	199	273
NINE MILE	B.C. - C.B.	CENTRAL KOOTENAY	CENTRAL KOOTENAY, SUB. B	38	36
NINE MILE CREEK	P.E.I. - I.P.-E.	QUEENS	TOWNSHIP 65	68	115
NINE MILE NARROWS	B.C. - C.B.	CENTRAL KOOTENAY	CENTRAL KOOTENAY, SUB. B	113	121
NINE MILE RIVER	N.S. - N.E.	HANTS	EAST HANTS	289	541 +
NINETTE	MAN.	DIVISION NO. 5	RIVERSIDE	436	307
NINEVEH	N.S. - N.E.	LUNENBURG	LUNENBURG	150	152
NINGA	MAN.	DIVISION NO. 5	TURTLE MOUNTAIN	90	92
NIOBE	ONT.	RAINY RIVER	RAINY RIVER, UNORGANIZED	13	61
NIPIGON	ONT.	THUNDER BAY	THUNDER BAY, UNORGANIZED	2,141	2,224

GEOGRAPHICAL IDENTIFICATION AND POPULATION FOR UNINCORPORATED PLACES OF 25 PERSONS AND OVER, 1971 AND 1976
 LOCALISATION ET POPULATION DES LOCALITES NON CONSTITUEES DE 25 HABITANTS ET PLUS, 1971 ET 1976
 (BASED ON 100% DATA - BASE SUR LES DONNEES A 100%)

UNINCORPORATED PLACES LOCALITES NON CONSTITUEES	PROVINCE	CENSUS DIVISION DIVISION DE RECENSEMENT	CENSUS CONSOLIDATED SUBDIVISION SUBDIVISION DE RECENSEMENT UNIFIEE	POPULATION	
				1971	1976
NIPISSING	ONT.	PARRY SOUND	NIPISSING	38	*
NIPISSING	ONT.	TIMISKAMING	COLEMAN	*	79
NISKU	ALTA. - ALB.	DIVISION NO. 11	LEDUC, COUNTY NO. 25	41	42
NITA LAKE = WHISTLER	B.C. - C.B.			6	...
NITHBURG	ONT.	PERTH	EASTHORPE, NORTH	50	83
NITINAT	B.C. - C.B.	COWICHAN VALLEY	COWICHAN VALLEY, SUB. A	119	73
NITON JUNCTION	ALTA. - ALB.	DIVISION NO. 14	014. I D	68	55
NITRO	QUE.	BEAUHARNOIS	ST-TIMOTHEE (BEAUHARNOIS)	1,827	1,662
NIWEME	ONT.	PARRY SOUND	PARRY SOUND, UNORGANIZED	35	76
NIXON	N.B. - N.B.	ALBERT	COVERDALE	67	81
NIXON	ONT.	HALDIMAND - NORFOLK	DELHI	86	90
NOBEL	ONT.	PARRY SOUND	MCDougALL	484 a	291
NOBLETON	ONT.	YORK	KING	1,356	1,537
NODDY BAY	NFLD. - T.-N.	DIVISION NO. 9	SUB. 9D - QUIRPON - COOK'S HARBOUR	91	84
NOEL	N.S. - N.E.	HANTS	EAST HANTS	180	181
NOEL ROAD	N.S. - N.E.	HANTS	EAST HANTS	202	108
NOEL SHORE	N.S. - N.E.	HANTS	EAST HANTS	117	107
NOELS POND	NFLD. - T.-N.	DIVISION NO. 4	SUB. 4D - STEPHENVILLE	180	165
NOELVILLE	ONT.	SUDBURY (TERRITORIAL DISTRICT)	COSBY, MASON & MARTLAND	856	665
NOGGIN COVE	NFLD. - T.-N.	DIVISION NO. 8	SUB. 8L - SIR CHARLES HAMILTON SOUND	295	335
NOINVILLE	N.B. - N.B.	KENT	ACADIEVILLE	39	*
NOLALU	ONT.	THUNDER BAY	THUNDER BAY, UNORGANIZED	63	64
NOLTKE = MOLTKE	ONT.		
NOMININGUE	QUE.	LABELLE	LAC NOMININGUE	699	757
NORBORO	P.E.I. - I.-P.-E.	PRINCE	TOWNSHIP 25	80	95
NORDEGG	ALTA. - ALB.	DIVISION NO. 8	010. I D	96	129
NORDIC LAKE = ELLIOT LAKE	ONT.			59	...
NORDIN	N.B. - N.B.	NORTHUMBERLAND	NEWCASTLE	303	350
NOREMBEGA	ONT.	COCHRANE	COCHRANE, UNORGANIZED	88	94
NORHAM	ONT.	NORTHUMBERLAND	PERCY	133	97
NORLAND	ONT.	VICTORIA	LAXTON, DIGBY & LONGFORD	195	203
NORLAND PARK SUBDIVISION = VALLEY EAST	ONT.			288	...
NORMAN	ONT.	ELGIN	YARMOUTH	224	364
NORMAN = CAPREOL	ONT.		
NORMAN BAY	NFLD. - T.-N.	DIVISION NO. 10	SUB. 10B - EAST COAST	*	42
NORMAN WELLS	N.W.T. - T.-N.	INUVIK	INUVIK, UNORGANIZED	301	364
NORMAN'S COVE	NFLD. - T.-N.	DIVISION NO. 1	SUB. 1A - ISTHMUS OF AVALON	702	842
NORMANDALE	ONT.	HALDIMAND - NORFOLK	DELHI	86	138
NORMANDIE	N.B. - N.B.	KENT	WELDFORD	52	57
NORMETAL	QUE.	ABITIBI	NORMETAL	1,851	1,414
NORONCAL	ALTA. - ALB.	DIVISION NO. 11	090. STURGEON	*	68
NORTH AINSLIE	N.S. - N.E.	INVERNESS	INVERNESS, MUN.	15	33
NORTH ALTON	N.S. - N.E.	KINGS	KINGS, MUN.	442	553
NORTH ASHCROFT = ASHCROFT	B.C. - C.B.		
NORTH AUGUSTA	ONT.	GRENVILLE	AUGUSTA	251	241
NORTH BAILEY	ALTA. - ALB.	DIVISION NO. 11	STRATHCONA, COUNTY NO. 20	*	143
NORTH BEAVERBANK	N.S. - N.E.	HALIFAX	HALIFAX, MUN.	87	184
NORTH BEDEQUE	P.E.I. - I.-P.-E.	PRINCE	TOWNSHIP 25	168	134
NORTH BEND	B.C. - C.B.	FRASER - CHEAM	FRASER - CHEAM, SUB. A	424	318
NORTH BOAT HARBOUR	NFLD. - T.-N.	DIVISION NO. 9	SUB. 9D - QUIRPON - COOK'S HARBOUR	106	88
NORTH BONDS SIDING	B.C. - C.B.	PEACE RIVER - LIARD	PEACE RIVER - LIARD, SUB. B	38	*
NORTH BROOK	ONT.	LENNOX & ADDINGTON	KALADAR, ANGLESEA & EFFINGHAM	221	409
NORTH BROOKFIELD	N.S. - N.E.	QUEENS	QUEENS, MUN.	209	217
NORTH BRUCE	ONT.	BRUCE	SAUGEEN	49	53
NORTH BUXTON	ONT.	KENT	RALEIGH	147	122
NORTH CALLING LAKE	ALTA. - ALB.	DIVISION NO. 15	017. I D	103	148
NORTH CARLETON	P.E.I. - I.-P.-E.	PRINCE	TOWNSHIP 27	126	122
NORTH COOKING LAKE	ALTA. - ALB.	DIVISION NO. 11	STRATHCONA, COUNTY NO. 20	96	59
NORTH CROYDON	B.C. - C.B.	FRASER - FORT GEORGE	FRASER - FORT GEORGE, SUB. B	32	*
NORTH EAST HARBOUR	N.S. - N.E.	SHELburne	SHELburne	80	96
NORTH EAST MARGAREE	N.S. - N.E.	INVERNESS	INVERNESS, MUN.	242	347
NORTH EAST POINT	N.S. - N.E.	SHELburne	BARRINGTON	235	292
NORTH EKFRID	ONT.	MIDDLESEX	EKFRID	25	30
NORTH ENMORE	P.E.I. - I.-P.-E.	PRINCE	TOWNSHIP 10	52	36
NORTH FORK	B.C. - C.B.	KOOTENAY BOUNDARY	KOOTENAY BOUNDARY, SUB. B	35	*
NORTH FOURCHU	N.S. - N.E.	RICHMOND	RICHMOND, MUN.	69	81
NORTH GABLE	B.C. - C.B.	CARIBOO	CARIBOO, SUB. A	28	*
NORTH GLANFORD	ONT.	HAMILTON - WENTWORTH	GLANBROOK	316 a	179
NORTH GOWER	ONT.	OTTAWA - CARLETON	RIDEAU	363	625
NORTH GRANT	N.S. - N.E.	ANTIGONISH	ANTIGONISH, MUN.	262	290
NORTH GRANVILLE = GRANVILLE	P.E.I. - I.-P.-E.			85	...
NORTH GUT ST. ANNS	N.S. - N.E.	VICTORIA	VICTORIA, MUN.	19	27
NORTH HARBOUR	NFLD. - T.-N.	DIVISION NO. 1	SUB. 1X - COLINET	146	150
NORTH HARBOUR	NFLD. - T.-N.	DIVISION NO. 2	SUB. 2K - SWIFT CURRENT	153	244
NORTH KEPPEL	ONT.	GREY	KEPPEL	26	25
NORTH KINGSTON	N.S. - N.E.	KINGS	KINGS, MUN.	308	285
NORTH KNIFE LAKE	MAN.	DIVISION NO. 23	DIVISION NO. 23, UNORGANIZED	26	*
NORTH LAKE	P.E.I. - I.-P.-E.	KINGS	TOWNSHIP 47	118	133
NORTH LAKESIDE (WILLIAMS LAKE)	B.C. - C.B.	CARIBOO	CARIBOO, SUB. A	628	637
NORTH LANCASTER	ONT.	GLENGARRY	LANCASTER	155	174
NORTH LOCHABER	N.S. - N.E.	ANTIGONISH	ANTIGONISH, MUN.	49	90
NORTH MILTON	P.E.I. - I.-P.-E.	QUEENS	TOWNSHIP 32	126 a	61
NORTH NOEL ROAD	N.S. - N.E.	HANTS	EAST HANTS	217	308
NORTH PENDER ISLAND	B.C. - C.B.	CAPITAL	CAPITAL, SUB. A	407	709
NORTH PINETTE	P.E.I. - I.-P.-E.	QUEENS	TOWNSHIP 58	62	*

GEOGRAPHICAL IDENTIFICATION AND POPULATION FOR UNINCORPORATED PLACES OF 25 PERSONS AND OVER, 1971 AND 1976
 LOCALISATION ET POPULATION DES LOCALITES NON CONSTITUEES DE 25 HABITANTS ET PLUS, 1971 ET 1976
 (BASED ON 100% DATA - BASE SUR LES DONNEES A 100%)

UNINCORPORATED PLACES LOCALITES NON CONSTITUEES	PROVINCE	CENSUS DIVISION DIVISION DE RECENSEMENT	CENSUS CONSOLIDATED SUBDIVISION SUBDIVISION DE RECENSEMENT UNIFIEE	POPULATION	
				1971	1976
NORTH POINT SUBDIVISION	ALTA. - ALB.	DIVISION NO. 11	090. STURGEON	57	56
NORTH PORTAGE	ONT.	MUSKOKA	LAKE OF BAYS	10	25
NORTH RANGE	N.S. - N.E.	DIGBY	DIGBY	22	25
NORTH RANGE CORNER	N.S. - N.E.	DIGBY	DIGBY	59	81
NORTH RENDUS	N.B. - N.B.	NORTHUMBERLAND	BLACKVILLE	187	148
NORTH RIDGE	ONT.	ESSEX	GOSFIELD NORTH	130	112
NORTH RIVER	P.E.I. - I.P.-E.	QUEENS	TOWNSHIP 32	205	613+
NORTH RIVER	N.S. - N.E.	COLCHESTER	COLCHESTER, MUN.	336	295
NORTH RIVER	N.S. - N.E.	LUNENBURG	LUNENBURG	308	324
NORTH RIVER	N.B. - N.B.	WESTMORLAND	SALISBURY	56	51
NORTH RIVER CENTRE	N.S. - N.E.	VICTORIA	VICTORIA, MUN.	25	28
NORTH ROAD	N.B. - N.B.	CHARLOTTE	CAMPOBELLO	151	142
NORTH ROGERSVILLE	N.B. - N.B.	NORTHUMBERLAND	ROGERSVILLE	155 a	67
NORTH RUSTICO HARBOUR	P.E.I. - I.P.-E.	QUEENS	TOWNSHIP 24	49	*
NORTH SALEM	N.S. - N.E.	HANTS	EAST HANTS	101	63
NORTH SHORE	N.S. - N.E.	CUMBERLAND	CUMBERLAND, MUN.	38	36
NORTH SHORE	N.S. - N.E.	VICTORIA	VICTORIA, MUN.	41	30
NORTH SOOKE	B.C. - C.B.	CAPITAL	CAPITAL, SUB. C	109	*
NORTH SPIRIT LAKE	ONT.	KENORA	KENORA, UNORGANIZED	142	166
NORTH STAR	ALTA. - ALB.	DIVISION NO. 15	022. I D	87	33
NORTH STAR HARBOUR	N.W.T. - T.N.O.	INUVIK	INUVIK, UNORGANIZED	*	28
NORTH SUTTON	QUE.	BROME	SUTTON	*	33
NORTH TAY	N.B. - N.B.	YORK	DOUGLAS	66	68
NORTH TETAGOUCHE	N.B. - N.B.	GLOUCESTER	BATHURST	158 a	92
NORTH THAMESVILLE	ONT.	KENT	CAMDEN	39	38
NORTH TILLEY	N.B. - N.B.	VICTORIA	DENMARK	226 a	177
NORTH TRYON	P.E.I. - I.P.-E.	PRINCE	TOWNSHIP 28	196	241
NORTH VIEW	N.B. - N.B.	VICTORIA	LORNE	91 a	46
NORTH WALLACE	N.S. - N.E.	CUMBERLAND	CUMBERLAND, MUN.	125	114
NORTH WEST ARM	N.S. - N.E.	CAPE BRETON	CAPE BRETON, MUN.	117	*
NORTH WEST BROOK	NFLD. - T.N.	DIVISION NO. 7	SUB. 7M - SOUTH WEST ARM	302	311
NORTH WEST HARBOUR	N.S. - N.E.	SHELburne	SHELburne	67	57
NORTH WILLIAMSTON	N.S. - N.E.	ANNAPOLIS	ANNAPOLIS, MUN.	136	*
NORTH WILTSHIRE	P.E.I. - I.P.-E.	QUEENS	TOWNSHIP 31	404 +	422
NORTH WOODSLEE	ONT.	ESSEX	ROCHESTER	131	*
NORTH WOOLWICH	ONT.	WATERLOO	WOOLWICH	49	61
NORTHAM	P.E.I. - I.P.-E.	PRINCE	TOWNSHIP 13	142	76
NORTHCREST SUBDIVISION	ONT.	MIDDLESEX	LONDON (TWP., MIDDLESEX)	94	98
NORTHEAST MABOU	N.S. - N.E.	INVERNESS	INVERNESS, MUN.	91	87
NORTHERN ARM	NFLD. - T.N.		NOW A CSD - MAINTENANT UNE SDR	178	...
NORTHERN BAY	NFLD. - T.N.	DIVISION NO. 1	SUB. 1G - NORTH SHORE OF CONCEPTION BAY	254	232
NORTHFIELD	N.S. - N.E.	HANTS	EAST HANTS	47	*
NORTHFIELD	N.S. - N.E.	QUEENS	QUEENS, MUN.	30	27
NORTHFIELD	ONT.	STORMONT	CORNWALL (TWP., STORMONT)	16	25
NORTHPORT	N.S. - N.E.	CUMBERLAND	CUMBERLAND, MUN.	124	145
NORTHPORT	ONT.	PRINCE EDWARD	SOPHIASBURGH	84	80
NORTHSIDE	SASK.	DIVISION NO. 15	959. I D	41	45
NORTHVILLE	N.S. - N.E.	KINGS	KINGS, MUN.	60	46
NORTHWEST	N.S. - N.E.	LUNENBURG	LUNENBURG	158	234
NORTHWEST COVE	N.S. - N.E.	LUNENBURG	CHESTER	68	87
NORTHWOOD	ONT.	KENT	HARWICH	30	38
NORTON DALE	N.B. - N.B.	YORK	SOUTHAMPTON	53	34
NORTON SHORE = CENTRAL NORTON	N.B. - N.B.			98	...
NORVAL # HALTON HILLS	ONT.			332	...
NORWAY	P.E.I. - I.P.-E.	PRINCE	TOWNSHIP 1	51	55
NORWAY BAY	QUE.	PONTIAC	BRISTOL	93	114
NORWAY HOUSE	MAN.	DIVISION NO. 22	DIVISION NO.22, UNORGANIZED	494	*
NORWICH	ONT.	OXFORD	NORWICH	1,806	1,891
NOTCH HILL	B.C. - C.B.	COLUMBIA - SHUSWAP	COLUMBIA - SHUSWAP, SUB. C	*	376
NOTIKEWIN	ALTA. - ALB.	DIVISION NO. 15	022. I D	70	52
NOTRE-DAME	N.B. - N.B.	KENT	DUNDAS	362 a	282
NOTRE-DAME-D'HEBERTVILLE	QUE.	LAC-SAINT-JEAN-EST	HEBERTVILLE	1,493	1,520
NOTRE-DAME-DE-HAM	QUE.	WOLFE	N.-D.-DE-LOURDES-DE-HAM	136	161
NOTRE-DAME-DE-L'ISLE-VERTE	QUE.	RIVIERE-DU-LOUP	N.-D.-DES-SEPT-DOULEURS	53	46
NOTRE-DAME-DE-LA-DORE	QUE.	LAC-SAINT-JEAN-OUEST	N.-D.-DE-LA-DORE	1,127	1,119
NOTRE-DAME-DE-LA-MERCI	QUE.	MONTCALM	N.-D.-DE-LA-MERCI	77	59
NOTRE-DAME-DE-LA-PAIX	QUE.	PAPINEAU	N.-D.-DE-LA-PAIX	239	254
NOTRE-DAME-DE-LA-SALETTE # BUCKINGHAM	QUE.			234	...
NOTRE-DAME-DE-LOURDES	N.B. - N.B.	MADAWASKA	NOTRE DAME DE LOURDES	207 a	134
NOTRE-DAME-DE-PIERREVILLE	QUE.	YAMASKA	PIERREVILLE	423	442
NOTRE-DAME-DE-PONTMAIN	QUE.	LABELLE	N.-D.-DE-PONTMAIN	187	173
NOTRE-DAME-DE-STANBRIDGE	QUE.	MISSISSQUOI	N.-D.-DE-STANBRIDGE	341	346
NOTRE-DAME-DES-BOIS	QUE.	FRONTENAC	N.-D.-DES-BOIS	285	263
NOTRE-DAME-DES-CHAMPS	ONT.	OTTAWA - CARLETON	GLOUCESTER	514 +	651
NOTRE-DAME-DES-ERABLES	N.B. - N.B.	GLOUCESTER	PAQUETVILLE	488	501
NOTRE-DAME-DES-MONTS	QUE.	CHARLEVOIX-EST	N.-D.-DES-MONTS	338	433
NOTRE-DAME-DES-PINS	QUE.	BEAUCE	ST-FRANCOIS-OUEST	207	257
NOTRE-DAME-DES-PRAIRIES	QUE.	JOLIETTE	JOLIETTE	3,867 +	5,714
NOTRE-DAME-DU-LAUS	QUE.	LABELLE	N.-D.-DU-LAUS	604	520
NOTRE-DAME-DU-NORD	QUE.	TEMISCAMINGUE	N.-D.-DU-NORD	743	878
NOTRE-DAME-DU-PORTAGE	QUE.	RIVIERE-DU-LOUP	N.-D.-DU-PORTAGE	372	305
NOTRE-DAME-DU-ROSAIRE	QUE.	CHICOUTIMI	LAMARCHE	330	356
NOTRE-DAME-DU-SOURIRE	QUE.	BEAUHARNOIS	ST-TIMOTHEE (BEAUHARNOIS)	417	464
NOTTAWA	ONT.	SIMCOE	NOTTAWASAGA	401	326
NOURSE SUBDIVISION	B.C. - C.B.	BULKLEY - NECHAKO	BULKLEY - NECHAKO, SUB. C	*	41

GEOGRAPHICAL IDENTIFICATION AND POPULATION FOR UNINCORPORATED PLACES OF 25 PERSONS AND OVER, 1971 AND 1976
 LOCALISATION ET POPULATION DES LOCALITES NON CONSTITUEES DE 25 HABITANTS ET PLUS, 1971 ET 1976
 (BASED ON 100% DATA - BASE SUR LES DONNEES A 100%)

UNINCORPORATED PLACES - LOCALITES NON CONSTITUEES	PROVINCE	CENSUS DIVISION - DIVISION DE RECENSEMENT	CENSUS CONSOLIDATED SUBDIVISION - SUBDIVISION DE RECENSEMENT UNIFIEE	POPULATION	
				1971	1976
NOUVELLE	QUE.	BONAVENTURE	NOUVELLE	722	692
NOUVELLE-OUEST	QUE.	BONAVENTURE	NOUVELLE	330	311
NOYAN	ONT.	PARRY SOUND	PERRY	294	176
NOYAN	QUE.	MISSISSQUOI	NOYAN	43	53
NUKKO LAKE	B.C. - C.B.	FRASER - FORT GEORGE	FRASER - FORT GEORGE, SUB. A	182	*
NUNNVILLE = CALEDON	ONT.			64	...
NUT MOUNTAIN	SASK.	DIVISION NO. 10	336. SASMAN	82	53
NUTTBY	N.S. - N.E.	COLCHESTER	COLCHESTER, MUN.	85	100
NYANZA	N.S. - N.E.	VICTORIA	VICTORIA, MUN.	49	70 +
NYM LAKE	ONT.	RAINY RIVER	RAINY RIVER, UNORGANIZED	44	85
O'DONNELLS	NFLD. - T.-N.	DIVISION NO. 1	SUB. 1W - ST. MARY'S	268	275
O'DONNELLS	N.B. - N.B.	NORTHUMBERLAND	LUDLOW	67	*
O'REGAN'S	NFLD. - T.-N.	DIVISION NO. 4	SUB. 4A - CODROY VALLEY	164	172
OAK BAY	N.B. - N.B.	CHARLOTTE	ST. DAVID	232	254
OAK BAY	QUE.	BONAVENTURE	POINTE-A-LA-CROIX	208	154
OAK BLUFF STATION	MAN.	DIVISION NO. 10	MACDONALD	*	34
OAK HAVEN	N.B. - N.B.	CHARLOTTE	ST. DAVID	85	*
OAK HILL	N.S. - N.E.	LUNENBURG	LUNENBURG	154	236
OAK HILL	N.B. - N.B.	CHARLOTTE	ST. JAMES	115 a	57
OAK HILLS	ONT.	HASTINGS	SIDNEY	69	*
OAK PARK	N.S. - N.E.	SHELBURNE	BARRINGTON	82	85
OAK POINT	N.B. - N.B.	KINGS	GREENWICH	100	106
OAK POINT	MAN.	DIVISION NO. 18	ST. LAURENT	221	201
OAK RIVER	MAN.	DIVISION NO. 15	BLANSHARD	201	221
OAKBANK	MAN.	DIVISION NO. 12	SPRINGFIELD	352	468
OAKBURN	MAN.	DIVISION NO. 15	SHOAL LAKE	350	290
OAKDALE	ONT.	LAMBTON	DAWN	41	34
OAKFIELD	N.S. - N.E.	HALIFAX	HALIFAX, MUN.	*	131
OAKLAND	N.S. - N.E.	LUNENBURG	LUNENBURG	220	277
OAKLAND	N.B. - N.B.	CARLETON	PEEL	149 a	105
OAKLAND	ONT.	BRANT	OAKLAND	250	240
OAKLAND	ONT.	ESSEX	MERSEA	116	34
OAKLAND HILL	ONT.	SIMCOE	ORD	122	*
OAKVILLE	N.B. - N.B.	CARLETON	WAKEFIELD	108 a	36
OAKVILLE	MAN.	DIVISION NO. 9	PORTAGE LA PRAIRIE	392	398
OAKWOOD	ONT.	VICTORIA	MARIPOSA	310	382
OAKWOOD ESTATES	ALTA. - ALB.	DIVISION NO. 11	PARKLAND, COUNTY NO. 31	*	53
OAKWOOD PARK	ONT.	HURON	STEPHEN	30	42
OAKWOOD SUBDIVISION	N.B. - N.B.	WESTMORLAND	MONCTON, (PAR., WESTMORLAND)	*	37
OASIS	B.C. - C.B.	KOOTENAY BOUNDARY	KOOTENAY BOUNDARY, SUB. A	198	171
OASIS TRAILER COURT	N.S. - N.E.	ANTIGONISH	ANTIGONISH, MUN.	*	59
OBAA	ONT.	ALGOMA	ALGOMA, UNORGANIZED	84	60
OBAN	N.S. - N.E.	RICHMOND	RICHMOND, MUN.	27	31
OBASKA	QUE.	ABITIBI	ABITIBI, NON MUN.	*	104
OBED	ALTA. - ALB.	DIVISION NO. 14	014. I D	41 a	26
OCEAN FALLS	B.C. - C.B.	CENTRAL COAST	CENTRAL COAST, SUB. A	1,085	985
OCEAN VILLAGE SUBDIVISION = NANAIMO	B.C. - C.B.		
OCHRE PIT COVE	NFLD. - T.-N.	DIVISION NO. 1	SUB. 1G - NORTH SHORE OF CONCEPTION BAY	161	111
OCHRE RIVER	MAN.	DIVISION NO. 17	OCHRE RIVER	313	298
OCTAGON HEIGHTS = PARADISE	NFLD. - T.-N.			45	...
ODELL	N.B. - N.B.	VICTORIA	GORDON	166 a	28
ODESSA	ONT.	LENNOX & ADDINGTON	ERNESTOWN	1,020	877
OGDEN MILL = SACKVILLE	N.B. - N.B.			267	...
OHATON	ALTA. - ALB.	DIVISION NO. 10	CAMROSE, COUNTY NO. 22	68	85
OHIO	N.S. - N.E.	ANTIGONISH	ANTIGONISH, MUN.	109	97
OHIO	N.S. - N.E.	YARMOUTH	YARMOUTH	*	166
OHIO-DU-BARACHOIS	N.B. - N.B.	WESTMORLAND	SHEDIAC	78	58
OIL CITY	ONT.	LAMBTON	ENNSKILLEN	162	209
OKANAGAN CENTRE	B.C. - C.B.	CENTRAL OKANAGAN	CENTRAL OKANAGAN, SUB. A	266	197
OKANAGAN FALLS	B.C. - C.B.	OKANAGAN - SIMILKAMEEN	OKANAGAN - SIMILKAMEEN, SUB. A	621	874
OKANAGAN LANDING	B.C. - C.B.	NORTH OKANAGAN	NORTH OKANAGAN, SUB. B	656	825
OKANAGAN MISSION	B.C. - C.B.	NORTH OKANAGAN	NORTH OKANAGAN, SUB. A	857	*
OKLA	SASK.	DIVISION NO. 9	335. HAZEL DELL	46	29
OLALLA	B.C. - C.B.	OKANAGAN - SIMILKAMEEN	OKANAGAN - SIMILKAMEEN, SUB. B	144	108
OLD ALTONA	MAN.	DIVISION NO. 3	RHINELAND	96	88
OLD BARNS	N.S. - N.E.	COLCHESTER	COLCHESTER, MUN.	232	172
OLD BAY ROAD	N.B. - N.B.	CHARLOTTE	ST. DAVID	109	*
OLD BONAVENTURE	NFLD. - T.-N.	DIVISION NO. 7	SUB. 7J - TRINITY	104	95
OLD CHELSEA	QUE.	GATINEAU	HULL, PARTIE OUEST	269	276
OLD CINEMA	B.C. - C.B.	CARIBOO	CARIBOO, SUB. A	14	43
OLD CROW	YUKON	YUKON	YUKON, UNORGANIZED	206	221
OLD FORT NELSON	B.C. - C.B.	PEACE RIVER - LIARD	PEACE RIVER - LIARD, SUB. A	380 +	383
OLD HARRY	QUE.	ILES-DE-LA-MADELEINE	ILES-DE-LA-MADELEINE	84	87
OLD KILLALOE	ONT.	RENFREW	HAGARTY & RICHARDS	44	*
OLD MILL	B.C. - C.B.	FRASER - FORT GEORGE	FRASER - FORT GEORGE, SUB. A	34	*
OLD REMO	B.C. - C.B.	KITIMAT - STIKINE	KITIMAT - STIKINE, SUB. C	28	31
OLD RIDGE	N.B. - N.B.	CHARLOTTE	ST. STEPHEN	268 a	98
OLD SHOP	NFLD. - T.-N.	DIVISION NO. 1	SUB. 1Y - WHITBOURNE	205	214
OLD TOWN	ALTA. - ALB.	DIVISION NO. 15	017. I D	*	39
OLD WOMAN RIVER	ONT.	BRUCE	EASTNOR	23	35
OLDHAM	N.S. - N.E.	HALIFAX	HALIFAX, MUN.	162	231
OLINDA	ONT.	ESSEX	GOSFIELD SOUTH	20	42
OLIPHANT	ONT.	BRUCE	AMABEL	32	37
OLIVER	N.S. - N.E.	COLCHESTER	COLCHESTER, MUN.	60	93
OMPAH	ONT.	FRONTENAC	PALMERSTON & NORTH & SOUTH CANONTO	79	89

GEOGRAPHICAL IDENTIFICATION AND POPULATION FOR UNINCORPORATED PLACES OF 25 PERSONS AND OVER, 1971 AND 1976
 LOCALISATION ET POPULATION DES LOCALITES NON CONSTITUEES DE 25 HABITANTS ET PLUS, 1971 ET 1976
 (BASED ON 100% DATA - BASE SUR LES DONNEES A 100%)

UNINCORPORATED PLACES LOCALITES NON CONSTITUEES	PROVINCE	CENSUS DIVISION DIVISION DE RECENSEMENT	CENSUS CONSOLIDATED SUBDIVISION SUBDIVISION DE RECENSEMENT UNIFIEE	POPULATION	
				1971	1976
ONANOLE	MAN.	DIVISION NO. 15	PARK SOUTH	226	334
ONAPING TOWNSITE AREA = ONAPING FALLS	ONT.			1,317	..
ONE FIFTY MILE HOUSE	B.C. - C.B.	CARIBOO	CARIBOO, SUB. A	116	73
ONEFOUR	ALTA. - ALB.	DIVISION NO. 1	001. I D	42	50
ONION LAKE	SASK.	DIVISION NO. 17	501. FRENCHMAN BUTTE	33	51
ONONDAGA	ONT.	BRANT	ONONDAGA	100	91
ONSLow	N.S. - N.E.	COLCHESTER	COLCHESTER, MUN.	*	222
ONSLow MOUNTAIN	N.S. - N.E.	COLCHESTER	COLCHESTER, MUN.	175	157
ODNA RIVER	B.C. - C.B.	SKEENA - QUEEN CHARLOTTE	SKEENA - QUEEN CHARLOTTE, SUB. A	41	46
OOTISCHENIA FLATS	B.C. - C.B.	CENTRAL KOOTENAY	CENTRAL KOOTENAY, SUB. A	191	568 +
OOTSA LAKE	B.C. - C.B.	BULKLEY - NECHAKO	BULKLEY - NECHAKO, SUB. C	115	35
OZWEKWUN	MAN.	DIVISION NO. 7	DALY	372 +	887
OPAL	ALTA. - ALB.	DIVISION NO. 13	THORHILD, COUNTY NO. 7	24	28
OPASATIKA	ONT.	COCHRANE	COCHRANE, UNORGANIZED	537	798
OPEN HALL	NFLD. - T.N.	DIVISION NO. 7	SUB. 7F - SOUTHERN BAY	99	90
OPENGO	ONT.	RENFREW	ADMASTON	28	33
ORANGE HILL	N.B. - N.B.	ST. JOHN	ST. MARTINS	39	64
ORANGEDALE	N.S. - N.E.	INVERNESS	INVERNESS, MUN.	168	129
ORDZE PARK	ALTA. - ALB.	DIVISION NO. 11	STRATHCONA, COUNTY NO. 20	46	*
OREGON	N.S. - N.E.	VICTORIA	VICTORIA, MUN.	25	25
ORFORD CENTRE	QUE.	SHERBROOKE	ST-ELIE-D'ORFORD	156	521
ORILLIA TRAILER PARK	ONT.	SIMCOE	ORILLIA	*	258
ORKNEY	ONT.	HAMILTON - WENTWORTH	FLAMBOROUGH	86	78
ORKNEY	SASK.	DIVISION NO. 4	017. VAL MARIE	41	30
ORLAND	ONT.	NORTHUMBERLAND	BRIGHTON	50	45
ORLEANS	ONT.	OTTAWA - CARLETON	GLOUCESTER	2,810	4,316
ORLO	QUE.	GATINEAU	BLUE SEA	*	25
ORMISTON	SASK.	DIVISION NO. 3	071. EXCEL	173	144
ORMSBY	ONT.	HASTINGS	LIMERICK	*	30
ORMSTOWN-NORD-OUEST	QUE.	CHATEAUGUAY	ST-MALACHIE-D'ORMSTOWN	182	139
ORO BEACH	ONT.	SIMCOE	ORO	111	122
ORO LEA BEACH	ONT.	SIMCOE	ORO	40	51
ORO STATION	ONT.	SIMCOE	ORO	111	123
ORONO = NEWCASTLE	ONT.			1,276	...
ORR LAKE	ONT.	SIMCOE	FLOS	114	249
ORRS LAKE	ONT.	WATERLOO	DUMFRIES, NORTH	112	218
ORRVILLE	ONT.	PARRY SOUND	CHRISTIE	137	109
ORTON	ONT.	WELLINGTON	ERIN	82	42
ORTONVILLE	N.B. - N.B.	VICTORIA	GRAND FALLS	41	45
ORWELL	P.E.I. - I.P.-E.	QUEENS	TOWNSHIP 50	104	107
ORWELL	ONT.	ELGIN	MALAHIDE	229	113
ORWELL COVE	P.E.I. - I.P.-E.	QUEENS	TOWNSHIP 57	93	111
OSBORNE ACRES	ALTA. - ALB.	DIVISION NO. 11	PARKLAND, COUNTY NO. 31	137	181
OSBORNE CORNER	N.B. - N.B.	ALBERT	HILLSBOROUGH	22	27
OSBORNE HARBOUR	N.S. - N.E.	SHELburnE	SHELburnE	67	63
OSGOODE	ONT.	OTTAWA - CARLETON	OSGOODE	823	984
OSGOODE GARDENS	ONT.	OTTAWA - CARLETON	OSGOODE	*	215
OSKELANEO	QUE.	ABITIBI	ABITIBI, NON MUN.	41	25
OSNABRUCK CENTRE	ONT.	STORMONT	OSNABRUCK	87	51
OSPRINGE	ONT.	WELLINGTON	ERIN	52	54
OSSEO	ONT.	TIMISKAMING	TIMISKAMING, UNORGANIZED	*	41
OSSOSSANE BEACH	ONT.	SIMCOE	TINY	*	157
OSTERWICK	MAN.	DIVISION NO. 3	STANLEY	172	150
OSTRANDER	ONT.	OXFORD	SOUTH-WEST OXFORD	72	84
OSTREA LAKE	N.S. - N.E.	HALIFAX	HALIFAX, MUN.	157	174
OTHELLO	B.C. - C.B.	FRASER - CHEAM	FRASER - CHEAM, SUB. A	34	33
OTTAWA BROOK	N.S. - N.E.	VICTORIA	VICTORIA, MUN.	107	106
OTTER BROOK	N.S. - N.E.	COLCHESTER	COLCHESTER, MUN.	80	106
OTTER LAKE	QUE.	PONTIAC	LESLIE, CLAPHAM & HUDDERSFIELD	783	660
OTTER LAKE	SASK.	DIVISION NO. 18	DIVISION NO.18, UNORGANIZED	22	125
OTTERBURNIE	MAN.	DIVISION NO. 2	DE SALABERRY	174	161
OTTERVILLE	ONT.	OXFORD	NORWICH	754	785
OTTHON	SASK.	DIVISION NO. 5	214. CANA	40	52
OTWAY = PRINCE GEORGE	B.C. - C.B.			37	...
OUELLETTE = CONCESSION-DES-OUELLETTE	N.B. - N.B.		
QUIMET	ONT.	THUNDER BAY	THUNDER BAY	*	36
QULTON CORNER = LITTLE SHEMOGUE	N.B. - N.B.		
QUNGRE	SASK.	DIVISION NO. 2	007. SOURIS VALLEY	68	46
QUITER COVE	NFLD. - T.N.	DIVISION NO. 1	ST. JOHN'S AREA	364	298
OUTLET	ONT.	LEEDS	LEEDS & LANSDOWNE, FRONT OF	*	39
OUTLET	ONT.	PRINCE EDWARD	ATHOL	71	88
OUTLET ROAD	N.B. - N.B.	VICTORIA	DENMARK	40	*
OUTLOOK	B.C. - C.B.	KOOTENAY BOUNDARY	KOOTENAY BOUNDARY, SUB. B	32	*
OUTRAM	N.S. - N.E.	ANNAPOLIS	ANNAPOLIS, MUN.	36	34
OVERTON	N.S. - N.E.	YARMOOUTH	YARMOOUTH	273	256
OWENDALE	ALTA. - ALB.	DIVISION NO. 3	006. CARDSTON	25	*
OWINN'S FALLS	N.S. - N.E.	SHELburnE	SHELburnE	*	36
OWLS HEAD HARBOUR	N.S. - N.E.	HALIFAX	HALIFAX, MUN.	53	55
OXBOW	N.B. - N.B.	VICTORIA	LORNE	121	120
OXENDEN	ONT.	GREY	KEPPEL	72	93
OXFORD CENTRE	ONT.	OXFORD	NORWICH	66	142
OXFORD JUNCTION	N.S. - N.E.	CUMBERLAND	CUMBERLAND, MUN.	194	195
OXFORD MILLS	ONT.	GRENVILLE	OXFORD-ON-RIDEAU	175	135
OXFORD HILL	ONT.	GRENVILLE	OXFORD-ON-RIDEAU	43	42
OXLEY	ONT.	ESSEX	COLCHESTER SOUTH	84	125

GEOGRAPHICAL IDENTIFICATION AND POPULATION FOR UNINCORPORATED PLACES OF 25 PERSONS AND OVER, 1971 AND 1976
 LOCALISATION ET POPULATION DES LOCALITES NON CONSTITUEES DE 25 HABITANTS ET PLUS, 1971 ET 1976
 (BASED ON 100% DATA - BASE SUR LES DONNEES A 100%)

UNINCORPORATED PLACES LOCALITES NON CONSTITUEES	PROVINCE	CENSUS DIVISION DIVISION DE RECENSEMENT	CENSUS CONSOLIDATED SUBDIVISION SUBDIVISION DE RECENSEMENT UNIFIEE	POPULATION	
				1971	1976
OXTONGUE LAKE	ONT.	HALIBURTON	SHERBORNE, ETC.	72	42
OYAMA	B.C. - C.B.	CENTRAL OKANAGAN	CENTRAL OKANAGAN, SUB. A	326	460
OYSTER BED BRIDGE	P.E.I. - I.P.E.	QUEENS	TOWNSHIP 24	325	432
OYSTER RIVER	B.C. - C.B.	COMOX - STRATHCONA	COMOX - STRATHCONA, SUB. B	112	*
P.G.E. TRAILER COURT = PRINCE GEORGE	B.C. - C.B.			107	...
PABOS-MILLS	QUE.	GASPE-EST	PABOS	1,908 +	843
PABOS-NORD	QUE.	GASPE-EST	PABOS	70	*
PACE SETTLEMENT	N.S. - N.E.	HALIFAX	HALIFAX, MUN.	*	27
PACIFIC SHORE TRAILER COURT	B.C. - C.B.	NANAIMO	NANAIMO, SUB. B	*	141
PACKINGTON	QUE.	TEMISCOUATA	PACKINGTON	186	147
PADDLE PRAIRIE	ALTA. - ALB.	DIVISION NO. 15	023. I D	80	83
PADOUÉ	QUE.	MATAPEDIA	ST-ANTOINE-DE-PADOUÉ-DE-KEMPT	193	192
PAGWA RIVER	ONT.	COCHRANE	COCHRANE, UNORGANIZED	58	35
PAINCHAUD	QUE.	KAMOURASKA	STE-ANNE-DE-LA-POCATIERE	186	187
PAINCOURT	ONT.	KENT	DOVER	324	403
PAINSEC	N.B. - N.B.	WESTMORLAND	MONCTON, (PAR., WESTMORLAND)	145	141
PAINSEC JUNCTION	N.B. - N.B.	WESTMORLAND	MONCTON, (PAR., WESTMORLAND)	91	*
PAINSWICK	ONT.	SIMCOE	INNISFIL	727	785
PAKENHAM	ONT.	LANARK	PAKENHAM	371	367
PALDI	B.C. - C.B.	COWICHAN VALLEY	COWICHAN VALLEY, SUB. A	102	80
PALGRAVE = CALEDON	ONT.			190	...
PALLING	B.C. - C.B.	BULKLEY - NECHAKO	BULKLEY - NECHAKO, SUB. C	78	68
PALMAROLLE	QUE.	ABITIBI	PALMAROLLE	468	576
PALMER RAPIDS	ONT.	RENFREW	RAGLAN	130	132
PALMER ROAD	P.E.I. - I.P.E.	PRINCE	TOWNSHIP 1	65	159
PALMYRA	ONT.	KENT	ORFORD	25	37
PAMBRUN	SASK.	DIVISION NO. 3	106. WHISKA CREEK	91	86
PAMOUR = TIMMINS	ONT.			107	...
PANASK LAKE	ONT.	KENORA	KENORA, UNORGANIZED	*	33
PANCAKE BAY	ONT.	ALGOMA	ALGOMA, UNORGANIZED	54	39
PANGNIRTUNG	N.W.T. - T.N.O.		NOW A CSD - MAINTENANT UNE SDR	690	...
PANMURE ISLAND	P.E.I. - I.P.E.	KINGS	TOWNSHIP 61	45	41
PANORAMA HEIGHTS	ALTA. - ALB.	DIVISION NO. 11	PARKLAND, COUNTY NO. 31	*	65
PANORAMA TRAILER COURT	B.C. - C.B.	CARIBOO	CARIBOO, SUB. A	205	212
PAQUETTE	QUE.	COMPTON	ST-VENANT-DE-HEREFORD	87	96
PARADIS	QUE.	LOTBINIERE	ST-LOUIS-DE-LOTBINIERE	*	62
PARADIS = VAL-LAMBERT	N.B. - N.B.		
PARADISE	NFLD. - T.N.		NOW A CSD - MAINTENANT UNE SDR	479	...
PARADISE	NFLD. - T.N.	DIVISION NO. 8	SUB. 8E - NOTRE DAME BAY CENTRE	118	95
PARADISE	N.S. - N.E.	ANNAPOLIS	ANNAPOLIS, MUN.	331	190
PARADISE GARDENS	N.W.T. - T.N.O.	FORT SMITH	FORT SMITH, UNORGANIZED	10	59
PARADISE RIVER	NFLD. - T.N.	DIVISION NO. 10	SUB. 10B - EAST COAST	146	112
PARADISE VALLEY	B.C. - C.B.	POWELL RIVER	POWELL RIVER, SUB. A	225	158
PARADISE VALLEY TRAILER COURT	B.C. - C.B.	POWELL RIVER	POWELL RIVER, SUB. A	*	75
PARADISE WEST = WEST PARADISE	N.S. - N.E.		
PARADISE WEST = WEST PARADISE	N.S. - N.E.		
PARC-BON-AIR	QUE.	PORTNEUF	STE CATHERINE	*	35
PARC-D'AVIGNON	QUE.	HUNTINGDON	HINCHINBROOK	74	73
PARC-DE-L'AMITIE	QUE.	RIVIERE-DU-LOUP	N.-D.-DU-PORTAGE	*	148
PARC-LE-ROUSSON	QUE.	SOULANGES	ST-IGNACE-DU-COTEAU-DU-LAC	*	73
PARC-REMILLARD	QUE.	SAINT-JEAN	LACADIE	185	369
PARC-ST-PHILIPPE	QUE.	LAPRAIRIE	ST-PHILIPPE	-	461
PARC-VICTOR	QUE.	TEMISCAMINGUE	EVAIN	82	72
PARENTS = ST-LEONARD-PARENT	N.B. - N.B.		
PARHAM	ONT.	FRONTENAC	HINCHINBROOKE	193	171
PARISVILLE	QUE.	LOTBINIERE	ST-JACQUES-DE-PARISVILLE	237	292
PARK CORNER	P.E.I. - I.P.E.	QUEENS	TOWNSHIP 20	24	40
PARK HEAD	ONT.	BRUCE	AMABEL	61	*
PARK LANE	ONT.	COCHRANE	COCHRANE, UNORGANIZED	184	187
PARK RIDGE HEIGHT SUBDIV. = PRINCE GEORGE	B.C. - C.B.			352	...
PARK WOOD SUBDIVISION = VALLEY EAST	ONT.			267	...
PARKBEG	SASK.	DIVISION NO. 7	163. WHEATLANDS	70	51
PARKDALE	N.S. - N.E.	LUNENBURG	LUNENBURG	102	102
PARKER RIDGE	N.B. - N.B.	YORK	STANLEY	76	54
PARKERS COVE	N.S. - N.E.	ANNAPOLIS	ANNAPOLIS, MUN.	395	400
PARKERVIEW	SASK.	DIVISION NO. 9	245. GARRY	23	28
PARKHURST = WHISTLER	B.C. - C.B.		
PARKINDALE	N.B. - N.B.	ALBERT	ELGIN	58	42
PARKLAND	ALTA. - ALB.	DIVISION NO. 5	VULCAN, COUNTY NO. 2	77	66
PARKLAND TRAILER COURT	ONT.	COCHRANE	COCHRANE, UNORGANIZED	*	72
PARKLAND TRAILER COURT = PRINCE GEORGE	B.C. - C.B.			177	...
PARKMAN	SASK.	DIVISION NO. 1	092. WALPOLE	23	32
PARKS	B.C. - C.B.	KOOTENAY BOUNDARY	KOOTENAY BOUNDARY, SUB. A	13	26
PARKVILLE TRAILER PARK	B.C. - C.B.	NANAIMO	NANAIMO, SUB. B	*	122
PARKWOOD ESTATES	P.E.I. - I.P.E.	QUEENS	QUEENS - ROYALTY	208	225
PARRY	SASK.	DIVISION NO. 2	099. CALEDONIA	67	50
PARSON	B.C. - C.B.	COLUMBIA - SHUSWAP	COLUMBIA - SHUSWAP, SUB. A	306	56
PARSON'S POINT	NFLD. - T.N.	DIVISION NO. 7	SUB. 7B - GREENSPOND	195	196
PASADENA	NFLD. - T.N.		NOW A CSD - MAINTENANT UNE SDR	39	...
PASPEBIAC	QUE.	BONAVENTURE	PASPEBIAC	1,317	1,807
PASPEBIAC-EST	QUE.	BONAVENTURE	HOPE	169	238
PASPEBIAC-OUEST	QUE.	BONAVENTURE	PASPEBIAC	233	372
PASQUA	SASK.	DIVISION NO. 7	161. MOOSE JAW	38	37
PASS CREEK	B.C. - C.B.	CENTRAL KOOTENAY	CENTRAL KOOTENAY, SUB. A	*	41
PASS CREEK PARK	B.C. - C.B.	CENTRAL KOOTENAY	CENTRAL KOOTENAY, SUB. A	69	242

GEOGRAPHICAL IDENTIFICATION AND POPULATION FOR UNINCORPORATED PLACES OF 25 PERSONS AND OVER, 1971 AND 1976
 LOCALISATION ET POPULATION DES LOCALITES NON CONSTITUEES DE 25 HABITANTS ET PLUS, 1971 ET 1976
 (BASED ON 100% DATA - BASE SUR LES DONNEES A 100%)

UNINCORPORATED PLACES. LOCALITES NON CONSTITUEES	PROVINCE	CENSUS DIVISION DIVISION DE RECENSEMENT	CENSUS CONSOLIDATED SUBDIVISION SUBDIVISION DE RECENSEMENT UNIFIEE	POPULATION	
				1971	1976
PASS ISLAND	Nfld. - T.N.	DIVISION NO. 3	SUB. 3C - HERMITAGE BAY	171	*
PASSEKEAG	N.B. - N.B.	KINGS	NORTON	169	*
PASSMORE	B.C. - C.B.	CENTRAL KOOTENAY	CENTRAL KOOTENAY, SUB. B	148	146
PATERSON	B.C. - C.B.	KOOTENAY BOUNDARY	KOOTENAY BOUNDARY, SUB. A	78	71
PATH END	Nfld. - T.N.	DIVISION NO. 1	SUB. 1W - ST. MARY'S	58	71
PATHLOW	SASK.	DIVISION NO. 15	429. FLETT'S SPRINGS	58	61
PATRICIA	ALTA. - ALB.	DIVISION NO. 2	NEWELL, COUNTY NO. 4	30	40
PATRICK'S COVE	Nfld. - T.N.	DIVISION NO. 1	SUB. 1C - ST. BRIDE'S	170	162
PATRICKTON	QUE.	BONAVENTURE	ST-JULES (BONAVENTURE)	110	105
PATRIEVILLE	N.B. - N.B.	MADAWASKA	ST. JACQUES	140	*
PATTERSON = BOYNE	N.B. - N.B.		
PATTERSON = PATTERSON SIDING	N.B. - N.B.		
PATTERSON PARK	ALTA. - ALB.	DIVISION NO. 11	LEDUC, COUNTY NO. 25	...	65
PATTERSON SIDING	N.B. - N.B.	NORTHUMBERLAND	NEWCASTLE	91	96
PATUANAK	SASK.	DIVISION NO. 18	DIVISION NO.18, UNORGANIZED	*	136
PAU	QUE.	BELLECHASSE	ST-CAJETAN-D'ARMAGH	*	50
PALU LAKE	B.C. - C.B.	THOMPSON - NICOLA	THOMPSON - NICOLA, SUB. B	71	189 +
PAULATUK	N.W.T. - T.N.O.	INUUVIK	INUUVIK, UNORGANIZED	95	127
PAUNGASSI	MAN.	DIVISION NO. 19	DIVISION NO.19, UNORGANIZED	201	222
PAXTON VALLEY	B.C. - C.B.	THOMPSON - NICOLA	THOMPSON - NICOLA, SUB. E	23	39
PAYMASTER = TIMMINS	ONT.			6	...
PAYNE'S COVE	Nfld. - T.N.	DIVISION NO. 9	SUB. 9C - STRAIT OF BELLE ISLE	81	93
PAYNES MILLS	ONT.	ELGIN	SOUTHWOLD	87	62
PEACE VALLEY MOBILE HOME COURT = KELOWNA	B.C. - C.B.			69	...
PEACHTOWN	Nfld. - T.N.	DIVISION NO. 1	SUB. 1P - KELLIGREWS	268	449
PEACOCK POINT = NANTICOKE	ONT.			116	...
PEAKES	P.E.I. - I.P.E.	KINGS	TOWNSHIP 38	61	64
PEAKES ROAD	P.E.I. - I.P.E.	KINGS	TOWNSHIP 52	47	38
PEARCETON	QUE.	MISSISQUOI	ST-IGNACE-DE-STANBRIDGE	34	36
PEARL	ONT.	THUNDER BAY	SHUNIAH	95	53
PEARSONVILLE	N.B. - N.B.	KINGS	STUDHOLM	35	48
PEAS BROOK	N.S. - N.E.	GUYSBOROUGH	GUYSBOROUGH	32	38
PEBBLE BEACH	B.C. - C.B.	POWELL RIVER	POWELL RIVER, SUB. A	104	117
PEEBLES	SASK.	DIVISION NO. 5	125, CHESTER	37	33
PEEKABOO POINT	ONT.	SIMCOE	TINY	*	38
PEEL	N.B. - N.B.	CARLETON	PEEL	82	98
PEERLESS	SASK.	DIVISION NO. 17	989, L I D	26	35
PEERLESS LAKE	ALTA. - ALB.	DIVISION NO. 15	017, I D	134	133
PEERS	ALTA. - ALB.	DIVISION NO. 14	014, I D	129	162
PEPPERLAW	ONT.	YORK	GEORGINA	432	750 +
PEGGY'S COVE	N.S. - N.E.	HALIFAX	HALIFAX, MUN.	90	53
PELICAN BAY	MAN.	DIVISION NO. 13	ST. ANDREWS	*	28
PELICAN NARROWS	SASK.	DIVISION NO. 18	DIVISION NO.18, UNORGANIZED	265	212
PELICAN RAPIDS	MAN.	DIVISION NO. 19	DIVISION NO.19, UNORGANIZED	217	226
PELLEGRIN	QUE.	GASPE-EST	GASPE-EST, NON MUN.	104	*
PELLETIERS MILL	N.B. - N.B.	MADAWASKA	ST. FRANCIS	52	85
PELLY BAY	N.W.T. - T.N.O.		NOW A CSD - MAINTENANT UNE SDR	215	...
PELLY CROSSING	YUKON	YUKON	YUKON, UNORGANIZED	141	135
PELMOOR SUBDIVISION	B.C. - C.B.	CENTRAL KOOTENAY	CENTRAL KOOTENAY, SUB. B	29	*
PEMBROKE	N.S. - N.E.	HANTS	WEST HANTS	108	99
PEMBROKE	N.S. - N.E.	YARMOUTH	YARMOUTH	135	138
PEMBROKE	N.B. - N.B.	CARLETON	NORTHAMPTON	51	55
PEMBROKE = GLENBERVIE	N.S. - N.E.		
PEMBROKE ISLAND POND	N.S. - N.E.	YARMOUTH	YARMOUTH	26	...
PEND D'OREILLE	B.C. - C.B.	KOOTENAY BOUNDARY	KOOTENAY BOUNDARY, SUB. A	28	*
PENDANT D'OREILLE GAS CAMP	ALTA. - ALB.	DIVISION NO. 1	FORTY MILE, COUNTY NO. 8	42	*
PENDLETON	ONT.	PRESCOTT	PLANTAGENET, SOUTH	63	82
PENINSULAR PARK	ONT.	SIMCOE	INNISFIL	64	*
PENLAKE = NORTH PORTAGE	ONT.			10	...
PENNANT	N.S. - N.E.	HALIFAX	HALIFAX, MUN.	115	105
PENNFIELD	N.B. - N.B.	CHARLOTTE	PENNFIELD	267	*
PENNFIELD RIDGE	N.B. - N.B.	CHARLOTTE	PENNFIELD	*	53
PENNFIELD STATION	N.B. - N.B.	CHARLOTTE	PENNFIELD	68	*
PENNIAC	N.B. - N.B.	YORK	ST. MARY'S	407 a	176
PENNY	B.C. - C.B.	FRASER - FORT GEORGE	FRASER - FORT GEORGE, SUB. A	40	53
PENOBISQUIS	N.B. - N.B.	KINGS	CARDWELL	79	275
PENSONS ARM	Nfld. - T.N.	DIVISION NO. 10	SUB. 10B - EAST COAST	23	41
PENTZ	N.S. - N.E.	LUNENBURG	LUNENBURG	68	89
PENVILLE	ONT.	SIMCOE	TECUMSETH	54	53
PEORIA	ALTA. - ALB.	DIVISION NO. 15	019, I D	25	25
PERCIVAL	SASK.	DIVISION NO. 5	153, WILLOWDALE	38	35
PERCY BOOM	ONT.	NORTHUMBERLAND	SEYMOUR	*	69
PEREAUX	N.S. - N.E.	KINGS	KINGS, MUN.	247	219
PERIBONKA	QUE.	LAC-SAINT-JEAN-QUEST	PERIBONKA	344	376
PERIGORD	SASK.	DIVISION NO. 14	366, KELVINGTON	52	28
PERKINS = VAL-DES-MONTS	QUE.			619	...
PERKINS CORNER	QUE.	RICHMOND	WINDSOR	*	31
PERKINSFIELD	ONT.	SIMCOE	TINY	368	342
PEROTTE	N.S. - N.E.	ANNAPOLIS	ANNAPOLIS, MUN.	34	36
PEROW	B.C. - C.B.	BULKLEY - NECHAKO	BULKLEY - NECHAKO, SUB. B	59	108 +
PERRIN SUBDIVISION = PRINCE GEORGE	B.C. - C.B.			80	...
PERRY POINT	N.B. - N.B.	KINGS	KINGSTON	113	98
PERRY STATION	ONT.	NIAGARA	WAINFLEET	63	45
PERRY'S COVE	Nfld. - T.N.	DIVISION NO. 1	SUB. 1H - CARBONEAR	165	147
PERRYS	B.C. - C.B.	CENTRAL KOOTENAY	CENTRAL KOOTENAY, SUB. B	245	178

GEOGRAPHICAL IDENTIFICATION AND POPULATION FOR UNINCORPORATED PLACES OF 25 PERSONS AND OVER, 1971 AND 1976
 LOCALISATION ET POPULATION DES LOCALITES NON CONSTITUEES DE 25 HABITANTS ET PLUS, 1971 ET 1976
 (BASED ON 100% DATA - BASE SUR LES DONNEES A 100%)

UNINCORPORATED PLACES LOCALITES NON CONSTITUEES	PROVINCE	CENSUS DIVISION DIVISION DE RECENSEMENT	CENSUS CONSOLIDATED SUBDIVISION SUBDIVISION DE RECENSEMENT UNIFIEE	POPULATION	
				1971	1976
PERRYS LANE	ONT.	OXFORD	EAST ZORRA - TAVISTOCK	101	*
PERRYTOWN	ONT.	NORTHUMBERLAND	HOPE	29	34
PERTH ROAD	ONT.	FRONTENAC	LOUGHBOROUGH	116	149
PERU = HALTON HILLS	ONT.			129	...
PETAWAWA POINT	ONT.	RENFREW	PETAWAWA	67	39
PETCH'S BEACH	ONT.	SIMCOE	NOTTAWASAGA	58	35
PETER'S RIVER	NFLD. - T.-N.	DIVISION NO. 1	SUB. 1W - ST. MARY'S	87	85
PETERS MILLS	N.B. - N.-B.	KENT	RICHIBUCTO	32	*
PETERS ROAD	P.E.I. - I.P.-E.	KINGS	TOWNSHIP 63	144	159
PETERSBURG	ONT.	WATERLOO	WILMOT	145	315
PETERSFIELD	MAN.	DIVISION NO. 13	ST. ANDREWS	146	181
PETERSON	SASK.	DIVISION NO. 15	371. BAYNE	62	28
PETERSON = NEW DENMARK	N.B. - N.-B.		
PETERVILLE	P.E.I. - I.P.-E.	PRINCE	TOWNSHIP 1	56	63
PETHERTON	ONT.	WELLINGTON	ARTHUR	*	37
PETHERWICK CORNERS	ONT.	NORTHUMBERLAND	SEYMOUR	23	30
PETIT FORTE	NFLD. - T.-N.	DIVISION NO. 2	SUB. 2C - PLACENTIA BAY WEST CENTRE	81	81
PETIT POKEMOUCHE	N.B. - N.-B.	GLOUCESTER	SHIPPEGAN	45	128
PETIT ROCHER STATION	N.B. - N.-B.	GLOUCESTER	BERESFORD	72	115
PETIT-BECANCOUR	QUE.	ARTHABASKA	ST-ROSAIRE	*	52
PETIT-CANADA	QUE.	COMPTON	DITTON	*	51
PETIT-CANADA	QUE.	TEMISCAMINGUE	TEMISCAMINGUE, NON MUN.	46	*
PETIT-CAP	N.B. - N.-B.	WESTMORLAND	BOTSFORD	454	550
PETIT-CARLETON = CARLETON	QUE.			109	...
PETIT-CHOCKPISH	N.B. - N.-B.	KENT	RICHIBUCTO	57	29
PETIT-DE-GRAT	N.S. - N.-E.	RICHMOND	RICHMOND, MUN.	1,813 +	762
PETIT-ETANG	N.S. - N.-E.	INVERNESS	INVERNESS, MUN.	438	294
PETIT-LAC-BROMPTON	QUE.	RICHMOND	ST-DENIS-DE-BROMPTON	*	68
PETIT-MAI = BAIE-TRINITE	QUE.		
PETIT-NICOLET	QUE.	RICHMOND	SHIPTON	186	147
PETIT-PABOS = GRANDE-RIVIERE	QUE.			290	...
PETIT-PAQUETVILLE	N.B. - N.-B.	GLOUCESTER	PAQUETVILLE	230 a	135
PETIT-QUEBEC	QUE.	COMPTON	DITTON	61	43
PETIT-ROCHER-NORD = PETIT ROCHER	N.B. - N.-B.			414	...
PETIT-ROCHER-SUD	N.B. - N.-B.	GLOUCESTER	BERESFORD	538 a	310
PETITE CHOCKPISH = PETIT-CHOCKPISH	N.B. - N.-B.		
PETITE MATANE	QUE.	MATANE	PETITE-MATANE	847 +	920
PETITE RIVIERE	N.S. - N.-E.	LUNENBURG	LUNENBURG	280	294
PETITE-ALDOUANE	N.B. - N.-B.	KENT	ST. CHARLES	398 +	593
PETITE-ANSE	QUE.	GASPE-EST	CLORIDORME	188	173
PETITE-BAIE	QUE.	ILES-DE-LA-MADELEINE	ILES-DE-LA-MADELEINE	63	62
PETITE-LAMEQUE	N.B. - N.-B.	GLOUCESTER	SHIPPEGAN	352	371
PETITE-RIVIERE	QUE.	CHARLEVOIX-OUEST	ST-FRANCOIS-XAVIER-DE-LA-PETITE-RIVIERE	*	585
PETITE-RIVIERE-DE-L'ILE	N.B. - N.-B.	GLOUCESTER	SHIPPEGAN	477	539
PETITE-RIVIERE-OUEST = GRANDE-RIVIERE	QUE.			503	...
PETITE-TOURELLE	QUE.	GASPE-OUEST	ST-JOACHIM-DE-TOURELLE	301	311
PETITE-VALLEE	QUE.	GASPE-EST	CLORIDORME	420 a	281
PETITES	NFLD. - T.-N.	DIVISION NO. 3	SUB. 3J - ROSE BLANCHE	116	106
PETITES-BERGERONNES	QUE.	SAGUENAY	BERGERONNES	*	55
PETITS-MECHINS	QUE.	MATANE	LES MECHINS	*	160
PETLEY	NFLD. - T.-N.	DIVISION NO. 7	SUB. 7L - RANDOM ISLAND	177	158
PETRIMOUX CORNERS	ONT.	ESSEX	SANDWICH WEST	69	*
PETTIGREW SETTLEMENT	N.S. - N.-E.	CUMBERLAND	CUMBERLAND, MUN.	32	*
PETTY HARBOUR	NFLD. - T.-N.	DIVISION NO. 1	ST. JOHN'S AREA	940	824
PETWORTH	ONT.	FRONTENAC	PORTLAND	16	42
PHHELPSTON	ONT.	SIMCOE	FLOS	159	176
PHIL'S TRAILER PARK	ONT.	OTTAWA - CARLETON	CUMBERLAND	*	137
PHILIPS HARBOUR	N.S. - N.-E.	GUYSBOROUGH	GUYSBOROUGH	96	88
PHILLIPSVILLE	ONT.	LEEDS	BASTARD & SOUTH BURGESS	115	106
PHILLIPS ARM	B.C. - C.-B.	COMOX - STRATHCONA	COMOX - STRATHCONA, SUB. A	15	72
PHILLIPS HEAD	NFLD. - T.-N.	DIVISION NO. 8	SUB. 8E - NOTRE DAME BAY CENTRE	164	212
PHILLIPS SUBDIVISION	B.C. - C.-B.	THOMPSON - NICOLA	THOMPSON - NICOLA, SUB. A	37	50
PHILLIPSBURG	ONT.	WATERLOO	WILMOT	80	117
PHILLIPSTOWN	N.B. - N.-B.	QUEENS	JOHNSTON	61 a	29
PHILMAR	ONT.	NORTHUMBERLAND	SEYMOUR	*	50
PHINNEY COVE	N.S. - N.-E.	ANNAPOLIS	ANNAPOLIS, MUN.	35	37
PIERAC = JONQUIERE	QUE.			253	...
PIEROCH	ALTA. - ALB.	DIVISION NO. 13	092. WESTLOCK	112	88
PICADILLY	N.B. - N.-B.	KINGS	CARDWELL	28	53
PICADILLY	N.B. - N.-B.	VICTORIA	GORDON	19	34
PICARDVILLE	ALTA. - ALB.	DIVISION NO. 13	092. WESTLOCK	130	120
PICCADILLY	NFLD. - T.-N.	DIVISION NO. 4	SUB. 4E - PORT AU PORT PENINSULA	558	628
PICKERING BEACH = AJAX	ONT.			621	...
PICKLE LAKE	ONT.	KENDRA	KENORA, UNORGANIZED	184	363
PICOUDI	QUE.	RICHELIEU	ST-ROBERT	105	*
PICTOU ISLAND	N.S. - N.-E.	PICTOU	PICTOU, MUN.	69	37
PICTOU LANDING	N.S. - N.-E.	PICTOU	PICTOU, MUN.	435	455
PIED-DE-LA-MONTAGNE	QUE.	JOLIETTE	STE-MELANIE	84	53
PIED-DU-LAC	QUE.	TEMISCOUATA	RIVIERE-BLEUE	86	128
PIEDMONT	N.S. - N.-E.	PICTOU	PICTOU, MUN.	56	47
PIEDMONT	QUE.	TERREBONNE	ST-SAUVEUR	599	620
PIERCELAND	SASK.		NOW A CSD - MAINTENANT UNE SDR	271	...
PIERCEMONT	N.B. - N.-B.	CARLETON	KENT	104	*
PIERS ISLAND	B.C. - C.-B.	CAPITAL	CAPITAL, SUB. A	11	26
PIERSON	MAN.	DIVISION NO. 5	EDWARD	228	221

GEOGRAPHICAL IDENTIFICATION AND POPULATION FOR UNINCORPORATED PLACES OF 25 PERSONS AND OVER, 1971 AND 1976
 LOCALISATION ET POPULATION DES LOCALITES NON CONSTITUEES DE 25 HABITANTS ET PLUS, 1971 ET 1976
 (BASED ON 100% DATA - BASE SUR LES DONNEES A 100%)

UNINCORPORATED PLACES LOCALITES NON CONSTITUEES	PROVINCE	CENSUS DIVISION DIVISION DE RECENSEMENT	CENSUS CONSOLIDATED SUBDIVISION SUBDIVISION DE RECENSEMENT UNIFIEE	POPULATION	
				1971	1976
PIG BROOK = ASCENSION	P.E.I. - I.P.E.		
PIGEON COVE	N.F.L.D. - T.N.	DIVISION NO. 9	SUB. 9C - STRAIT OF BELLE ISLE	60	78
PIGEON HILL	N.B. - N.B.	GLOUCESTER	SHIPPEGAN	445	527
PIGEON HILL	QUE.	MISSISQUOI	ST-ARMAND-OUEST	26	34
PIGEON LAKE	MAN.	DIVISION NO. 10	ST. FRANCOIS XAVIER	27	*
PIKE BAY	ONT.	BRUCE	EASTNOR	29	*
PIKE HILL = EAST WATERVILLE	N.B. - N.B.			28	...
PIKE LAKE	SASK.	DIVISION NO. 12	345. VANSKOY	40	27
PIKE RIVER	QUE.	MISSISQUOI	ST-PIERRE-DE-VERONNE, A PIKE RIVER	108	*
PIKES ARM	N.F.L.D. - T.N.	DIVISION NO. 8	SUB. 8H - NEW WORLD ISLAND	113	105
PIKWITONEI	MAN.	DIVISION NO. 22	DIVISION NO.22, UNORGANIZED	255	202
PILLAR LAKE	B.C. - C.B.	THOMPSON - NICOLA	THOMPSON - NICOLA, SUB. E	*	76
PILLEY'S ISLAND	N.F.L.D. - T.N.		NOW A CSD - MAINTENANT UNE SDR	495	...
PILONS POINT	ONT.	GLENGARRY	CHARLOTTENBURGH	*	25
PIN SEC POINT	N.B. - N.B.	RESTIGOUCHE	DALHOUSIE	*	151
PINANTAN	B.C. - C.B.	THOMPSON - NICOLA	THOMPSON - NICOLA, SUB. B	54	241
PINCHER STATION	ALTA. - ALB.	DIVISION NO. 3	009. PINCHER CREEK	34	31
PINDER	N.B. - N.B.	YORK	SOUTHAMPTON	*	52
PINE ACRES	ONT.	NORTHUMBERLAND	MURRAY	155	*
PINE BEACH = STE-MARTHE-SUR-LE-LAC	QUE.		
PINE CREEK SETTLEMENT	MAN.	DIVISION NO. 20	MOUNTAIN SOUTH	*	42
PINE DOCK	MAN.	DIVISION NO. 19	DIVISION NO.19, UNORGANIZED	98	90
PINE FALLS	MAN.	DIVISION NO. 1	DIVISION NO.01, UNORGANIZED	1,122	945
PINE GLEN	N.B. - N.B.	ALBERT	COVERDALE	322	274
PINE GROVE	N.S. - N.E.	LUNENBURG	LUNENBURG	104	67
PINE GROVE SUBDIVISION	ONT.	HALDIMAND - NORFOLK	DELHI	*	251
PINE HILL	QUE.	ARGENTEUIL	CHATHAM	46	191
PINE HILL	ONT.	GLENGARRY	LANCASTER	*	33
PINE HOUSE	SASK.	DIVISION NO. 18	DIVISION NO.18, UNORGANIZED	427	528
PINE LODGE	QUE.	PONTIAC	BRISTOL	*	50
PINE MEADOWS SUBDIVISION	ONT.	RENFREW	PETAWAWA	347	*
PINE POINT	ONT.	DURHAM	SCUGOG	*	30
PINE POINT	N.W.T. - T.N.-O.		NOW A CSD - MAINTENANT UNE SDR	1,225	...
PINE RIDGE	MAN.	DIVISION NO. 12	SPRINGFIELD	*	57
PINE RIDGE SUBDIVISION = MACGREGOR'S BAY	ONT.			235	...
PINE RIDGE VALLEY TRAILER PARK	MAN.	DIVISION NO. 13	ST. CLEMENTS	*	305
PINE RIVER	ONT.	BRUCE	HURON	17	29
PINE RIVER	MAN.	DIVISION NO. 20	MOUNTAIN SOUTH	392	398
PINE TRAILER COURT	B.C. - C.B.	EAST KOOTENAY	EAST KOOTENAY, SUB. B	*	93
PINE TREE PLACE	B.C. - C.B.	POWELL RIVER	POWELL RIVER, SUB. A	41	*
PINE VALLEY	B.C. - C.B.	CARIBOO	CARIBOO, SUB. A	264	253
PINE VALLEY ACRES SUBDIVISION	ALTA. - ALB.	DIVISION NO. 11	PARKLAND, COUNTY NO. 31	*	29
PINE VALLEY NO. 2 SUBDIVISION	ALTA. - ALB.	DIVISION NO. 11	PARKLAND, COUNTY NO. 31	*	77
PINE VALLEY NO. 3 SUBDIVISION	ALTA. - ALB.	DIVISION NO. 11	PARKLAND, COUNTY NO. 31	*	49
PINE VALLEY NO.16 SUBDIVISION	ALTA. - ALB.	DIVISION NO. 11	PARKLAND, COUNTY NO. 31	*	46
PINE VALLEY SUBDIVISION	ALTA. - ALB.	DIVISION NO. 15	GRANDE PRAIRIE, COUNTY NO. 1	*	76
PINEAU	N.B. - N.B.	KENT	ACADIEVILLE	168	*
PINECREST = VALLEY EAST	ONT.			485	...
PINEGROVE	ONT.	RENFREW	MCNAB	*	58
PINEGROVE TRAILER PARK	B.C. - C.B.	THOMPSON - NICOLA	THOMPSON - NICOLA, SUB. A	*	45
PINEHURST	N.S. - N.E.	LUNENBURG	LUNENBURG	111	134
PINETREE	N.S. - N.E.	PICTOU	PICTOU, MUN.	169	198
PINETTE	P.E.I. - I.P.E.	QUEENS	TOWNSHIP-58	27	78
PINEVALE	N.S. - N.E.	ANTIGONISH	ANTIGONISH, MUN.	40	95
PINEVIEW	B.C. - C.B.	FRASER - FORT GEORGE	FRASER - FORT GEORGE, SUB. A	512	*
PINEVILLE	N.B. - N.B.	NORTHUMBERLAND	BLACKVILLE	145	120
PINEWOOD	ONT.	RAINY RIVER	DILKE	96	92
PINEY	MAN.	DIVISION NO. 1	PINEY	145	122
PINKERTON	ONT.	BRUCE	GREENOCK	65	86
PINKNEY POINT	N.S. - N.E.	YARMOUTH	YARMOUTH	271	308
PINSENT = MUSGRAVE HARBOUR	N.F.L.D. - T.N.			190	...
PINSENTS ARM = PENSONS ARM	N.F.L.D. - T.N.		
PINTENDRE	QUE.	LEVIS	ST-LOUIS-DE-PINTENDRE	796	948
PINWARE	N.F.L.D. - T.N.	DIVISION NO. 10	SUB. 10A - PINWARE RIVER	186	167
PIONEER TRAILER PARK	ONT.	ALGOMA	ALGOMA, UNORGANIZED	*	143
PIOPOLIS	QUE.	FRONTENAC	PIOPOLIS	125	204
PIPERVILLE	ONT.	OTTAWA - CARLETON	GLOUCESTER	*	76
PIPESTONE	MAN.	DIVISION NO. 6	PIPESTONE	145	158
PIPESTONE	ALTA. - ALB.	DIVISION NO. 11	WETASKIWIN, COUNTY NO. 10	30	28
PIRATE HARBOUR	N.S. - N.E.	GUYSBOROUGH	GUYSBOROUGH	51	37
PISQUID	P.E.I. - I.P.E.	QUEENS	TOWNSHIP 37	74	85
PISQUID WEST	P.E.I. - I.P.E.	QUEENS	TOWNSHIP 37	74	50
PIT SIDING	MAN.	DIVISION NO. 22	DIVISION NO.22, UNORGANIZED	22	29
PITT POLDER	B.C. - C.B.	DEWDNEY - ALOUETTE	DEWDNEY - ALOUETTE, SUB. A	66	63
PITTSTON	ONT.	GRENVILLE	EDWARDSBURGH	26	27
PIUSVILLE	P.E.I. - I.P.E.	PRINCE	TOWNSHIP 4	177	160
PLACE-BERELI	QUE.	ARTHABASKA	ST-ALBERT-DE-WARWICK	*	28
PLACE-BRUNET	QUE.	IBERVILLE	ST-ANNE-DE-SABREVOIS	*	35
PLACE-OUPRAS	QUE.	JOLIETTE	ST-PAUL	74	72
PLACE-LAURENTIENNE	QUE.	PORTNEUF	STE-CATHERINE	*	60
PLACE-RUISSEAU-DES-NOYERS	QUE.	SAINT-JEAN	LACADIE	*	89
PLAGE-CROTEAU	QUE.	ARTHABASKA	ST-VALERE	58	67
PLAGE-DES-SABLES	QUE.	ARTHABASKA	PRINCEVILLE	44	30
PLAGE-SABREVOIS	QUE.	IBERVILLE	ST-ANNE-DE-SABREVOIS	*	48
PLAGE-ST-BLAISE	QUE.	SAINT-JEAN	ST-BLAISE	168	264

GEOGRAPHICAL IDENTIFICATION AND POPULATION FOR UNINCORPORATED PLACES OF 25 PERSONS AND OVER: 1971 AND 1976
 LOCALISATION ET POPULATION DES LOCALITES NON CONSTITUEES DE 25 HABITANTS ET PLUS: 1971 ET 1976
 (BASED ON 100% DATA - BASE SUR LES DONNEES A 100%)

UNINCORPORATED PLACES LOCALITES NON CONSTITUEES	PROVINCE	CENSUS DIVISION DIVISION DE RECENSEMENT	CENSUS CONSOLIDATED SUBDIVISION: SUBDIVISION DE RECENSEMENT UNIFIEE	POPULATION	
				1971	1976
PLAINFIELD	N.S. - N.E.	PICTOU	PICTOU, MUN.	74	105
PLAINFIELD	ONT.	HASTINGS	THURLOW	111	90
PLAINVILLE	ONT.	NORTHUMBERLAND	HAMILTON (NORTHUMBERLAND)	25	*
PLAISANCE	QUE.	PAPINEAU	PLAISANCE	651	634
PLAN 655	ONT.	MIDDLESEX	NISSOURI, WEST	103	*
PLATEAU	N.S. - N.E.	INVERNESS	INVERNESS, MUN.	347	382
PLATTSVILLE	ONT.	OXFORD	BLANDFORD - BLENHEIM	526	498
PLEASANT BAY	N.S. - N.E.	INVERNESS	INVERNESS, MUN.	188	248
PLEASANT GROVE	P.E.I. - I.P.E.	QUEENS	TOWNSHIP 34	120	171
PLEASANT HARBOUR	N.S. - N.E.	HALIFAX	HALIFAX, MUN.	130	138
PLEASANT HEIGHTS	SASK.	DIVISION NO. 9	244, ORKNEY	86	118
PLEASANT HILL	N.S. - N.E.	INVERNESS	INVERNESS, MUN.	98	*
PLEASANT LAKE	N.S. - N.E.	YARMOUTH	YARMOUTH	211 a	142
PLEASANT POINT	N.S. - N.E.	HALIFAX	HALIFAX, MUN.	50	60
PLEASANT POINT	N.S. - N.E.	SHELBURNE	SHELBURNE	22	35
PLEASANT POINT	ONT.	VICTORIA	FENELON	94	81
PLEASANT RIDGE	N.B. - N.B.	CHARLOTTE	DUMBARTON	84	74
PLEASANT RIDGE	N.B. - N.B.	KINGS	STUDHOLM	55	57
PLEASANT RIDGE	N.B. - N.B.	NORTHUMBERLAND	ROGERSVILLE	164	129
PLEASANT RIVER	N.S. - N.E.	QUEENS	QUEENS, MUN.	112	125
PLEASANT VALLEY	P.E.I. - I.P.E.	QUEENS	TOWNSHIP 21	83	108
PLEASANT VALLEY	N.S. - N.E.	ANTIGONISH	ANTIGONISH, MUN.	80	73
PLEASANT VALLEY	N.S. - N.E.	COLCHESTER	COLCHESTER, MUN.	106	151
PLEASANT VALLEY	N.S. - N.E.	HALIFAX	HALIFAX, MUN.	77	85
PLEASANT VALLEY	N.S. - N.E.	PICTOU	PICTOU, MUN.	18	38
PLEASANT VALLEY	N.S. - N.E.	YARMOUTH	YARMOUTH	87	104
PLEASANT VALLEY	N.B. - N.B.	YORK	ST. MARY'S	*	31
PLEASANT VALLEY MOBILE HOME PARK	B.C. - C.B.	OKANAGAN - SIMILKAMEEN	OKANAGAN - SIMILKAMEEN, SUB. A	*	67
PLEASANT VALLEY TRAILER PARK = NANAIMO	B.C. - C.B.		
PLEASANT VIEW	P.E.I. - I.P.E.	PRINCE	TOWNSHIP 1	144	176
PLEASANT VIEW = PARADISE	NFLD. - T.N.		
PLEASANT VILLA	N.B. - N.B.	QUEENS	HAMPSTEAD	26	27
PLEASANTDALE	SASK.	DIVISION NO. 14	398, PLEASANTDALE	153	96
PLEASANTVIEW ACREAGES	ALTA. - ALB.	DIVISION NO. 11	STRATHCONA, COUNTY NO. 20	*	143
PLEASANTVIEW SURVEY = DUNDAS	ONT.			567	...
PLEASANTVILLE	N.S. - N.E.	LUNENBURG	LUNENBURG	314	401
PLESSISVILLE-NORD-EST	QUE.	MEGANTIC	PLESSISVILLE	91 +	144
PLESSISVILLE-NORD-OUEST	QUE.	MEGANTIC	PLESSISVILLE	430	449
PLESSISVILLE-SUD-EST	QUE.	MEGANTIC	PLESSISVILLE	175 +	268
PLESSISVILLE-SUD-OUEST	QUE.	MEGANTIC	PLESSISVILLE	120	96
PLEVNA	ONT.	FRONTENAC	CLARENDON & MILLER	126	105
PLOURD = MOULIN-MORNEAULT	N.B. - N.B.		
PLUM POINT	NFLD. - T.N.	DIVISION NO. 9	SUB. 9C - STRAIT OF BELLE ISLE	132	163
PLUMAS	MAN.	DIVISION NO. 8	WESTBOURNE	303	289
PLUMMER	ONT.	ALGOMA	PLUMMER ADDITIONAL	"	78
PLUMWESEEP	N.B. - N.B.	KINGS	STUDHOLM	69	89
PLYMOUTH	N.S. - N.E.	PICTOU	PICTOU, MUN.	292	397
PLYMOUTH	N.S. - N.E.	YARMOUTH	ARGYLE	198	231
PLYMOUTH PARK	N.S. - N.E.	PICTOU	PICTOU, MUN.	194	162
PLYMPTON	N.S. - N.E.	DIGBY	DIGBY	221	199
PLYMPTON STATION	N.S. - N.E.	DIGBY	DIGBY	242	251
PCCOLOGAN	N.B. - N.B.	CHARLOTTE	LEPREAUX	108 a	65
POINT ACONI	N.S. - N.E.	CAPE BRETON	CAPE BRETON, MUN.	*	195
POINT ALEXANDER	ONT.	RENFREW	ROLPH, BUCHANAN; WYLIE & MCKAY	96	99
POINT AU BARIL = NIWEME	ONT.			237	...
POINT AU BARIL STATION	ONT.	PARRY SOUND	PARRY SOUND, UNORGANIZED	237 +	197
POINT AU MAL	NFLD. - T.N.	DIVISION NO. 4	SUB. 4D - STEPHENVILLE	128	128
POINT CROSS	N.S. - N.E.	INVERNESS	INVERNESS, MUN.	198	255
POINT DE BUTE	N.B. - N.B.	WESTMORLAND	WESTMORLAND	199	147
POINT DU BOIS	MAN.	DIVISION NO. 1	DIVISION NO.01, UNORGANIZED	261	164
POINT EDWARD	N.S. - N.E.	CAPE BRETON	CAPE BRETON, MUN.	342	331
POINT HOLMES	B.C. - C.B.	COMOX - STRATHCONA	COMOX - STRATHCONA, SUB. C	67	45
POINT LA HAYE	NFLD. - T.N.	DIVISION NO. 1	SUB. 1W - ST. MARY'S	320	325
POINT LA NIM	N.B. - N.B.	RESTIGOUCHE	DALHOUSIE	383 a	82
POINT LANCE	NFLD. - T.N.		NOW A CSD - MAINTENANT UNE SDR	133	...
POINT MICHAUD	N.S. - N.E.	RICHMOND	RICHMOND, MUN.	42	44
POINT PLEASANT	P.E.I. - I.P.E.	KINGS	TOWNSHIP 63	29	28
POINT PRIM	P.E.I. - I.P.E.	QUEENS	TOWNSHIP 57	64	71
POINT SAPIN = POINTE-SAPIN	N.B. - N.B.		
POINT SAPIN CENTRE = POINTE-SAPIN-CENTRE	N.B. - N.B.		
POINT TUPPER	N.S. - N.E.	RICHMOND	RICHMOND, MUN.	348	251
POINT VERDE	NFLD. - T.N.	DIVISION NO. 1	SUB. 1B - PLACENTIA	309	277
POINT-DU-JOUR	QUE.	SAINT-HYACINTHE	ST-HYACINTHE	51	49
POINTE ANNE	ONT.	HASTINGS	THURLOW	373 a	189
POINTE FORTUNE	ONT.	PRESCOTT	HAWKESBURY, EAST	35	25
POINTE-A-BOULEAU	N.B. - N.B.	GLOUCESTER	SAUMAREZ	*	81
POINTE-A-CARON	QUE.	L'ISLET	ST-ROCH-DES-AULNETS	65	42
POINTE-A-LA-FREGATE	QUE.	GASPE-EST	CLORIDORME	354	328
POINTE-A-LA-GARDE	QUE.	BONAVENTURE	ESCUMINAC	322	307
POINTE-ALEXANDRE	N.B. - N.B.	GLOUCESTER	SHIPPEGAN	228	271
POINTE-AU-BOISVERT	QUE.	SAGUENAY	ST-PAUL-DU-NORD	173	156
POINTE-AU-BOULEAU	QUE.	SAGUENAY	ST-FIRMIN	192	206
POINTE-AU-CHENE	QUE.	ARGENTEUIL	GRENVILLE	243	286
POINTE-AU-LOUP	QUE.	ILES-DE-LA-MADELEINE	ILES-DE-LA-MADELEINE	310	292
POINTE-AU-PERE	QUE.	RIMOUSKI	RIMOUSKI	368	364

GEOGRAPHICAL IDENTIFICATION AND POPULATION FOR UNINCORPORATED PLACES OF 25 PERSONS AND OVER, 1971 AND 1976
 LOCALISATION ET POPULATION DES LOCALITES NON CONSTITUEES DE 25 HABITANTS ET PLUS, 1971 ET 1976
 (BASED ON 100% DATA - BASE SUR LES DONNEES A 100%)

UNINCORPORATED PLACES LOCALITES NON CONSTITUEES	PROVINCE	CENSUS DIVISION DIVISION DE RECENSEMENT	CENSUS CONSOLIDATED SUBDIVISION SUBDIVISION DE RECENSEMENT UNIFIEE	POPULATION	
				1971	1976
POINTE-AU-SABLE	QUE.	ARGENTEUIL	ST-ANDRE-D'ARGENTEUIL	*	102
POINTE-AU-SABLE	QUE.	VAUDREUIL	STE-MADELEINE-DE-RIGAUD	108	131
POINTE-AUX-ANGLAIS	QUE.	DEUX-MONTAGNES	L'ANNONCIATION, PARTIE NORD	30	59
POINTE-AUX-ANGLAIS	QUE.	SAGUENAY	RIVIERE-PENTECOTE	223	319
POINTE-AUX-DORES = POINTE-AU-SABLE	QUE.			108	...
POINTE-AUX-TREMBLES-OUEST	QUE.	PORTNEUF	POINTE-AUX-TREMBLES	77	150
POINTE-BASSE	QUE.	ILES-DE-LA-MADELEINE	ILES-DE-LA-MADELEINE	*	216
POINTE-BOURG = CARLETON	QUE.			259	...
POINTE-BRULE	N.B. - N.B.	GLOUCESTER	SHIPPEGAN	71	98
POINTE-CALUMET-NORD-OUEST	QUE.	DEUX-MONTAGNES	ST-JOSEPH-DU-LAC	321	*
POINTE-CANOT	N.B. - N.B.	GLOUCESTER	SHIPPEGAN	253	251
POINTE-CHAMBORD	QUE.	LAC-SAINT-JEAN-OUEST	CHAMBORD	91	89
POINTE-COMFORT	QUE.	GATINEAU	NORTHFIELD	*	44
POINTE-DE-CHASSE	QUE.	GASPE-OUEST	RIVIERE-A-CLAUDE	89	*
POINTE-DOLLARD	QUE.	RICHMOND	ST-FRANCOIS-XAVIER-DE-BROMPTON	*	33
POINTE-DU-CHENE	N.B. - N.B.	WESTMORLAND	SHEDIAC	484	468
POINTE-DU-HAMEAU	QUE.	NICOLET	ST-JEAN-BAPTISTE-DE-NICOLET	242	232
POINTE-DU-LAC	QUE.	SAINT-AURICE	POINTE-DU-LAC	1,314	1,357
POINTE-DU-LAC-NORD-EST	QUE.	SAINT-AURICE	POINTE-DU-LAC	411	315
POINTE-MISTASSINI	QUE.	SAGUENAY	LES SEPT-CANTONS-UNIS-DU-SAGUENAY	38	64
POINTE-PARENT	QUE.	SAGUENAY	NATASHQUAN	128	122
POINTE-SAPIN	N.B. - N.B.	KENT	CARLETON	349	326
POINTE-SAPIN-CENTRE	N.B. - N.B.	KENT	CARLETON	75	90
POINTE-SAUVAGE	N.B. - N.B.	GLOUCESTER	SHIPPEGAN	126	144
POINTE-ST-ROCH	QUE.	L'ISLET	ST-ROCH-DES-AULNETS	33	28
POINTE-VERTE	N.B. - N.B.	GLOUCESTER	BERESFORD	833	*
POIRIER = VILLAGE-DES-POIRIER	N.B. - N.B.		
POIRIERVILLE	N.S. - N.E.	RICHMOND	RICHMOND, MUN.	127	114
POITRAS = POITRAS SIDING	N.B. - N.B.		
POITRAS SIDING	N.B. - N.B.	MADAWASKA	ST. ANDRE	226 a	41
POKEMOUCHE	N.B. - N.B.	GLOUCESTER	INKERMAN	137 a	40
POKESHAW	N.B. - N.B.	GLOUCESTER	NEW BANDON	180 +	155
POKESUDIE	N.B. - N.B.	GLOUCESTER	CARAQUET	368 a	218
POKIOK	N.B. - N.B.	YORK	DUMFRIES	114	107
POLE HILL	N.B. - N.B.	CARLETON	BRIGHTON	68	*
POLLARDS POINT	NFLD. - T.N.	DIVISION NO. 5	SUB. 5G - SOPS ARM, WHITE BAY	439	472
POLLETT RIVER	N.B. - N.B.	WESTMORLAND	SALISBURY	64	57
POLLOCKVILLE	ALTA. - ALB.	DIVISION NO. 4	SPECIAL AREA NO. 2	29	29
POLSONS BROOK = UPPER SPRINGFIELD	N.S. - N.E.			4	...
POLTIMORE = VAL-DES-MONTS	QUE.			127	...
POMEROY SUBDIVISION	B.C. - C.B.	PEACE RIVER - LIARD	PEACE RIVER - LIARD, SUB. A	136	*
POMQUET	N.S. - N.E.	ANTIGONISH	ANTIGONISH, MUN.	387	475
POMQUET RIVER	N.S. - N.E.	ANTIGONISH	ANTIGONISH, MUN.	26	*
POMQUET STATION	N.S. - N.E.	ANTIGONISH	ANTIGONISH, MUN.	131	114
PONCHEVILLE	QUE.	MATANE	ST-JEROME-DE-MATANE	109	136
POND COVE	NFLD. - T.N.	DIVISION NO. 9	SUB. 9C - STRAIT OF BELLE ISLE	66	64
POND INLET	N.W.T. - T.N.-O.	BAFFIN	BAFFIN, UNORGANIZED	416	500
PONDEROSA TRAILER COURT PARK = PR. GEORGE	B.C. - C.B.	NANAIMO	NANAIMO, SUB. A	54	*
PONDS	N.S. - N.E.	PICTOU	PICTOU, MUN.	117	128
PONDVILLE	N.S. - N.E.	RICHMOND	RICHMOND, MUN.	176	142
PONT-CHATEAU	QUE.	SOULANGES	ST-IGNACE-DU-COTEAU-DU-LAC	*	68
PONT-DU-MILIEU	N.B. - N.B.	KENT	ST. LOUIS	130 a	95
PONT-LAFRANCE	N.B. - N.B.	GLOUCESTER	SAUMAREZ	856	806
PONT-LANDRY	N.B. - N.B.	GLOUCESTER	INKERMAN	562 a	322
PONT-LAVAL	QUE.	SAGUENAY	COLOMBIER	27	53
PONT-MOUSSEAU	QUE.	L'ASSOMPTION	ST-ROCH-DE-L'ACHIGAN	*	50
PONTBRIAND	QUE.	MEGARITIC	ST-ANTOINE-DE-PONTBRIAND	523	546
PONTGRAVE	N.B. - N.B.	NORTHUMBERLAND	ALNWICK	202	215
PONTYPPOOL	ONT.	VICTORIA	MANVERS	288	497
POODIAC	N.B. - N.B.	KINGS	SUSSEX	55	*
POOL'S ISLAND	NFLD. - T.N.	DIVISION NO. 7	SUB. 7A - WESLEYVILLE	244 +	212
POOLE	ONT.	PERTH	MORNINGTON	44	37
POOLES CORNER	P.E.I. - I.-P.-E.	KINGS	TOWNSHIP 52	31	25
POPES HARBOUR	N.S. - N.E.	HALIFAX	HALIFAX, MUN.	159	133
POPKUM	B.C. - C.B.	FRASER - CHEAM	FRASER - CHEAM, SUB. B	286	150
POPLAR DALE	ONT.	ALGOMA	ALGOMA, UNORGANIZED	25	29
POPLAR GROVE	P.E.I. - I.-P.-E.	PRINCE	TOWNSHIP 12	95	123
POPLAR GROVE	N.S. - N.E.	HANTS	WEST HANTS	109	102
POPLAR HILL	N.S. - N.E.	PICTOU	PICTOU, MUN.	39	58
POPLAR HILL	ONT.	KENORA	KENORA, UNORGANIZED	*	131
POPLAR HILL	ONT.	MIDDLESEX	LOBO	181	239
POPLAR HILLS SURVEY	ONT.	BRANT	BRANTFORD	266	185
POPLAR POINT	P.E.I. - I.-P.-E.	KINGS	TOWNSHIP 55	96	84
POPLAR POINT	MAN.	DIVISION NO. 9	PORTAGE LA PRAIRIE	218	250
POPLAR POINT = KELOWNA	B.C. - C.B.			182	...
POPLAR RIDGE	ALTA. - ALB.	DIVISION NO. 11	PARKLAND, COUNTY NO. 31	192	177
POPLARFIELD	MAN.	DIVISION NO. 18	FISHER	97	70
PORCUPINE = TIMMINS	ONT.			1,303	...
PORPOISE BAY	B.C. - C.B.	SUNSHINE COAST	SUNSHINE COAST, SUB. A	*	130
PORT ALBERT	NFLD. - T.N.	DIVISION NO. 8	SUB. 8L - SIR CHARLES HAMILTON SOUND	133	146
PORT ALBERT	ONT.	HURON	ASHFIELD	82	97
PORT ALBION	B.C. - C.B.	ALBERNI - CLAYOQUOT	ALBERNI - CLAYOQUOT, SUB. A	58	71
PORT ALMA	ONT.	KENT	TILBURY EAST	121	109
PORT ANSON	ONT.	PARRY SOUND	RYERSON	*	27
PORT AU BRAS	NFLD. - T.N.		NOW A CSD - MAINTENANT UNE SDR	393	...

GEOGRAPHICAL IDENTIFICATION AND POPULATION FOR UNINCORPORATED PLACES OF 25 PERSONS AND OVER: 1971 AND 1976
 LOCALISATION ET POPULATION DES LOCALITES NON CONSTITUEES DE 25 HABITANTS ET PLUS, 1971 ET 1976
 (BASED ON 100% DATA - BASE SUR LES DONNEES A 100%)

UNINCORPORATED PLACES LOCALITES NON CONSTITUEES	PROVINCE	CENSUS DIVISION DIVISION DE RECENSEMENT	CENSUS CONSOLIDATED SUBDIVISION SUBDIVISION DE RECENSEMENT UNIFIEE	POPULATION	
				1971	1976
PORT AU PORT	NFLD. - T.-N.	DIVISION NO. 4	SUB. 4D - STEPHENVILLE	754 +	660
PORT AU PORT # PORT AU PORT - AGUATHUNA...	NFLD. - T.-N.			520	...
PORT AU PORT EAST # PORT AU PORT	NFLD. - T.-N.			149	...
PORT BICKERTON	N.S. - N.-E.	GUYSBOROUGH	ST. MARY'S	154	152
PORT BLANDFORD	NFLD. - T.-N.		NOW A CSD - MAINTENANT UNE SDR	779	...
PORT BOLSTER	ONT.	HALIBURTON	CARDIFF	349	388
PORT BRITAIN	ONT.	NORTHUMBERLAND	HOPE	33	26
PORT BRUCE	ONT.	ELGIN	MALAHIDE	129	146
PORT BURWELL	N.W.T. - T.N.-O.	BAFFIN	BAFFIN, UNORGANIZED	107	94
PORT CALEDONIA # DONKIN	N.S. - N.-E.			225	...
PORT CARLING	ONT.	MUSKOKA	MUSKOKA LAKES	617	628
PORT CLEMENTS	B.C. - C.-B.		NOW A CSD - MAINTENANT UNE SDR	406	...
PORT CLYDE	N.S. - N.-E.	SHELBURNE	BARRINGTON	121	133
PORT CREWE	ONT.	KENT	TILBURY EAST	27	*
PORT DE GRAVE	NFLD. - T.-N.	DIVISION NO. 1	CLARKE'S BEACH	212	256
PORT DUFFERIN	N.S. - N.-E.	HALIFAX	HALIFAX, MUN.	201 a	176
PORT ELIZA	B.C. - C.-B.	COMOX - STRATHCONA	COMOX - STRATHCONA, SUB. B	3	51
PORT ELM斯LEY	ONT.	LANARK	ELMSLEY, NORTH	86	79
PORT FELIX EAST	N.S. - N.-E.	GUYSBOROUGH	GUYSBOROUGH	72	73
PORT FELIX WEST	N.S. - N.-E.	GUYSBOROUGH	GUYSBOROUGH	116	110
PORT FRANKS	ONT.	LAMBTON	BOSANQUET	268	170
PORT GEORGE	N.S. - N.-E.	ANNAPOLIS	ANNAPOLIS, MUN.	61	77
PORT GREVILLE	N.S. - N.-E.	CUMBERLAND	CUMBERLAND, MUN.	104	101
PORT HAMMOND	B.C. - C.-B.	DEWDNEY - ALOUETTE	MAPLE RIDGE	1,556	1,353
PORT HARDY	B.C. - C.-B.	MOUNT WADDINGTON	MOUNT WADDINGTON, SUB. B	1,246 +	2,368
PORT HASTINGS	N.S. - N.-E.	INVERNESS	INVERNESS, MUN.	565	719
PORT HILFORD	N.S. - N.-E.	GUYSBOROUGH	ST. MARY'S	56	64
PORT HOOD	N.S. - N.-E.	INVERNESS	INVERNESS, MUN.	523	769
PORT HOOD MINES	N.S. - N.-E.	INVERNESS	INVERNESS, MUN.	112	95
PORT HOOVER	ONT.	VICTORIA	MARIPOSA	*	58
PORT HOPE SIMPSON	NFLD. - T.-N.		NOW A CSD - MAINTENANT UNE SDR	232	...
PORT HOWE	N.S. - N.-E.	CUMBERLAND	CUMBERLAND, MUN.	146	143
PORT JOLI	N.S. - N.-E.	QUEENS	QUEENS, MUN.	56	87
PORT KIRWAN	NFLD. - T.-N.	DIVISION NO. 1	SUB. 1U - SOUTHERN SHORE	154	139
PORT LA TOUR	N.S. - N.-E.	SHELBURNE	BARRINGTON	156	170
PORT LAMBTON	ONT.	LAMBTON	SOMBRA	714	716
PORT LEWIS	QUE.	HUNTINGDOON	ST-ANICET	118	146
PORT LORING	ONT.	PARRY SOUND	PARRY SOUND, UNORGANIZED	331 a	162
PORT LORNE	N.S. - N.-E.	ANNAPOLIS	ANNAPOLIS, MUN.	196	183
PORT MAITLAND	N.S. - N.-E.	YARMOUTH	YARMOUTH	419	487
PORT MAITLAND # DUNNVILLE	ONT.			115	...
PORT MEDWAY	N.S. - N.-E.	QUEENS	QUEENS, MUN.	262	362
PORT MELLON	B.C. - C.-B.	SUNSHINE COAST	SUNSHINE COAST, SUB. A	127	127
PORT MORIEN	N.S. - N.-E.	COLCHESTER	COLCHESTER, MUN.	780 +	763
PORT MOUTON	N.S. - N.-E.	QUEENS	QUEENS, MUN.	266	248
PORT NEVILLE	B.C. - C.-B.	COMOX - STRATHCONA	COMOX - STRATHCONA, SUB. A	32	26
PORT PERRY	ONT.	DURHAM	SCUGOG	3,445 +	3,917
PORT PHILIP	N.S. - N.-E.	CUMBERLAND	CUMBERLAND, MUN.	51	57
PORT RADIUM	N.W.T. - T.N.-O.	FORT SMITH	FORT SMITH, UNORGANIZED	99	51
PORT RENFREW	B.C. - C.-B.	CAPITAL	CAPITAL, SUB. C	362	298
PORT ROWAN	ONT.	HALDIMAND - NORFOLK	NORFOLK	856	806
PORT ROYAL	N.S. - N.-E.	ANNAPOLIS	ANNAPOLIS, MUN.	84	114
PORT ROYAL	N.S. - N.-E.	RICHMOND	RICHMOND, MUN.	223	199
PORT ROYAL	ONT.	HALDIMAND - NORFOLK	NORFOLK	39	67
PORT RYERSE # NANTICOKE	ONT.			102	...
PORT SANDFIELD	ONT.	MUSKOKA	MUSKOKA LAKES	56	*
PORT SAXON	N.S. - N.-E.	SHELBURNE	SHELBURNE	81	51
PORT SEVERN	ONT.	SIMCOE	TAY	232*	171
PORT SHOREHAM	N.S. - N.-E.	GUYSBOROUGH	GUYSBOROUGH	67	40
PORT SIMPSON	B.C. - C.-B.	SKEENA - QUEEN CHARLOTTE	SKEENA - QUEEN CHARLOTTE, SUB. A	50	54
PORT VIEW BEACH	ONT.	DURHAM	SCUGOG	68	55
PORT WADE	N.S. - N.-E.	ANNAPOLIS	ANNAPOLIS, MUN.	184	175
PORT WILLIAMS	N.S. - N.-E.	KINGS	KINGS, MUN.	638	993
PORT-AU-PERSIL	QUE.	CHARLEVOIX-EST	ST-SIMEON (CHARLEVOIX-EST)	94*	96
PORT-AUX-QUILLES	QUE.	CHARLEVOIX-EST	ST-SIMEON (CHARLEVOIX-EST)	66	72
PORT-DANIEL-CENTRE	QUE.	BONAVENTURE	PORT-DANIEL	298	331
PORT-DANIEL-EST	QUE.	BONAVENTURE	PORT-DANIEL	309	344
PORT-DANIEL-STATION	QUE.	BONAVENTURE	PORT-DANIEL	208	213
PORT-DANIEL-WEST	QUE.	BONAVENTURE	PORT-DANIEL	190	221
PORT-MENIER	QUE.	SAGUENAY	ILE-D'ANTICOSTI	394	266
PORT-NOUVEAU-QUEBEC	QUE.	NOUVEAU-QUEBEC	NOUVEAU-QUEBEC, NON MUN.	231	284
PORT-ST-FRANCOIS	QUE.	NICOLET	ST-JEAN-BAPTISTE-DE-NICOLET	121	266
PORTAGE	P.E.I. - I.-P.-E.	PRINCE	TOWNSHIP 11	*	49
PORTAGE	N.B. - N.-B.	VICTORIA	GRAND FALLS	313 a	80
PORTAGE = SOUTH PORTAGE	ONT.			36	...
PORTAGE EAST BAY	N.S. - N.-E.	CAPE BRETON	CAPE BRETON, MUN.	92	146
PORTAGE RIVER = RIVIERE-DU-PORTAGE	N.B. - N.-B.		
PORTAGE VALE	N.B. - N.-B.	KINGS	CARDWELL	41	27
PORTAGE-DE-LA-NATION	QUE.	PAPINEAU	STE-ANGELIQUE	*	29
PORTAGE-DES-ROCHES	QUE.	CHICOUTIMI	N.-D.-DE-LATERRIERE	220	*
PORTAGE-DU-CAP	QUE.	ILES-DE-LA-MADELEINE	ILES-DE-LA-MADELEINE	437	490
PORTAGE-DU-LAC	N.B. - N.-B.	MADAWASKA	BAKER LAKE	111 a	34
PORTAPIQUE	N.S. - N.-E.	COLCHESTER	COLCHESTER, MUN.	70	97
PORTER BROOK	N.B. - N.-B.	NORTHUMBERLAND	LUDLOW	47	45
PORTER COVE	N.B. - N.-B.	NORTHUMBERLAND	LUDLOW	100	112

GEOGRAPHICAL IDENTIFICATION AND POPULATION FOR UNINCORPORATED PLACES OF 25 PERSONS AND OVER, 1971 AND 1976
 LOCALISATION ET POPULATION DES LOCALITES NON CONSTITUEES DE 25 HABITANTS ET PLUS, 1971 ET 1976
 (BASED ON 100% DATA - BASE SUR LES DONNEES A 100%)

UNINCORPORATED PLACES LOCALITES NON CONSTITUEES	PROVINCE	CENSUS DIVISION DIVISION DE RECENSEMENT	CENSUS CONSOLIDATED SUBDIVISION SUBDIVISION DE RECENSEMENT UNIFIEE	POPULATION	
				1971	1976
PORTER SUBDIVISION # DORCHESTER					
VILLAGE	ONT.			266	...
PORTERS LAKE	N.S. - N.E.	HALIFAX	HALIFAX, MUN.	840	991
PORTERVILLE	NFLD. - T.N.	DIVISION NO. 8	SUB. 8F - LEWISPORTE	63	134
PORTHILL	P.E.I. - I.P.E.	PRINCE	TOWNSHIP 13	123	74
PORTLAND	NFLD. - T.N.	DIVISION NO. 7	SUB. 7E - CHANDLERS REACH	131	106
PORTLAND	ONT.	LEEDS	BASTARD & SOUTH BURGESS	253	282
PORTLAND CREEK	NFLD. - T.N.	DIVISION NO. 9	SUB. 9H - DANIEL'S HARBOUR	62	92
PORTNEUF-STATION	QUE.	PORTNEUF	N.-D.-DE-PORTNEUF	1,355	1,369
PORTNEUF-SUR-MER	QUE.	SAGUENAY	STE-ANNE-DE-PORTNEUF	399	334
PORTREE	N.S. - N.E.	INVERNESS	INVERNESS, MUN.	71	82
PORTREEVE	SASK.	DIVISION NO. 8	230. CLINWORTH	*	37
PORTUGAL COVE	NFLD. - T.N.	DIVISION NO. 1	SUB. 1S - ST. JOHN'S EAST EXTERN	1,411	1,527
PORTUGAL COVE ROAD	NFLD. - T.N.	DIVISION NO. 1	ST. JOHN'S AREA	231	*
PORTUGUESE COVE	N.S. - N.E.	HALIFAX	HALIFAX, MUN.	318	365
POST ROAD	N.S. - N.E.	ANTIGONISH	ANTIGONISH, MUN.	143	101
POSTILL # KELOWNA	B.C. - C.B.			30	...
POSTVILLE	NFLD. - T.N.		NOW A CSD - MAINTENANT UNE SDR	121	...
POTTAGEVILLE	ONT.	YORK	KING	381	298
POULAMON	N.S. - N.E.	RICHMOND	RICHMOND, MUN.	277	271
POULARIES	QUE.	ABITIBI	POULARIES	200	195
POUPORE # BUCKINGHAM	QUE.			32	...
POVJUNITUK	QUE.	NOUVEAU-QUEBEC	NOUVEAU-QUEBEC, NON MUN.	676	681
POWERS ADDITION # KAMLOOPS	B.C. - C.B.			316	...
POWERS CREEK	N.B. - N.B.	MADAWASKA	ST. ANDRE	154 a	47
POWERSCOURT	QUE.	HUNTINGDON	HINCHINBROOK	25	59
POWNAI	P.E.I. - I.P.E.	QUEENS	TOWNSHIP 49	126	168
PRADINE SUBDIVISION	B.C. - C.B.	CARIBOO	CARIBOO, SUB. A	272	273
PRAIRIE RIVER	SASK.	DIVISION NO. 14	395. PORCUPINE	65	65
PRAIRIE SIDING	ONT.	KENT	RALEIGH	36	39
PRAWDA	MAN.	DIVISION NO. 1	REYNOLDS	*	44
PRE-D'EN-HAUT	N.B. - N.B.	WESTMORLAND	DORCHESTER	209 a	147
PRECIOUS CORNERS	ONT.	NORTHUMBERLAND	HAMILTON (NORTHUMBERLAND)	21	150
PREISSAC	QUE.	ABITIBI	ABITIBI, NON MUN.	133	104
PREMONT	QUE.	MASKINONGE	ST-PAULIN	236	212
PRENEVEAU	ONT.	PETERBOROUGH	BELMONT & METHUEN	46	*
PRESQU'ILE POINT	ONT.	NORTHUMBERLAND	BRIGHTON	67	75
PRESS	QUE.	ABITIBI	ABITIBI, NON MUN.	43	93
PRESTON	N.S. - N.E.	HALIFAX	HALIFAX, MUN.	547	275
PRESTON MINE # TIMMINS	ONT.			65	...
PRICE ROAD	N.B. - N.B.	VICTORIA	DRUMMOND	173 +	95
PRICE SETTLEMENT	N.B. - N.B.	NORTHUMBERLAND	ALNWICK	27	*
PRICEBURG # PRICE ROAD	N.B. - N.B.			111	...
PRICES CORNERS	ONT.	SIMCOE	MEDONTE	115	85
PRICEVILLE	N.B. - N.B.	NORTHUMBERLAND	LUDLOW	113	111
PRICEVILLE	ONT.	GREY	ARTEMESIA	142	158
PRIESTVILLE	N.S. - N.E.	PICTOU	PICTOU, MUN.	303	263
PRIME	N.B. - N.B.	MADAWASKA	ST. ANN'S	122 +	87
PRIME BROOK	N.S. - N.E.	CAPE BRETON	CAPE BRETON, MUN.	638 a	246
PRIMROSE	P.E.I. - I.P.E.	KINGS	TOWNSHIP 54	80	67
PRIMROSE	ONT.	DUFFERIN	MULMUR	39	27
PRINCE ALBERT	N.S. - N.E.	ANNAPOLIS	ANNAPOLIS, MUN.	39	*
PRINCE ALBERT # PORT PERRY	ONT.			468	...
PRINCE OF WALES	N.B. - N.B.	ST. JOHN	MUSQUASH	131	*
PRINCE WILLIAM	N.B. - N.B.	YORK	PRINCE WILLIAM	236	242
PRINCEDALE	N.S. - N.E.	ANNAPOLIS	ANNAPOLIS, MUN.	74	58
PRINCEPORT	N.S. - N.E.	COLCHESTER	COLCHESTER, MUN.	79	91
PRINCESS HARBOUR	MAN.	DIVISION NO. 19	DIVISION NO.19, UNORGANIZED	47	47
PRINCESS SUBDIVISION	ONT.	NORTHUMBERLAND	MURRAY	85	126
PRINCETON	NFLD. - T.N.	DIVISION NO. 7	SUB. 7F - SOUTHERN BAY	180	206
PRINCETON	ONT.	OXFORD	BLANDFORD - BLENHEIM	456	480
PRINCEVILLE-NORD-EST	QUE.	ARTHABASKA	PRINCEVILLE	120	170
PRITCHARD	B.C. - C.B.	THOMPSON - NICOLA	THOMPSON - NICOLA, SUB. E	*	58
PRITCHARD MOBILE SUBDIVISION	B.C. - C.B.	THOMPSON - NICOLA	THOMPSON - NICOLA, SUB. B	*	229
PROCTER	B.C. - C.B.	CENTRAL KOOTENAY	CENTRAL KOOTENAY, SUB. B	183	105
PROGRESS	B.C. - C.B.	PEACE RIVER - LIARD	PEACE RIVER - LIARD, SUB. B	37	32
PROJET SADDLEBROOK	QUE.	VAUDREUIL	ST-LAZARE (VAUDREUIL)	-	407
PRONTO MINE TOWNSITE	ONT.	ALGOMA	NORTH SHORE	84	116
PROSPECT	N.S. - N.E.	HALIFAX	HALIFAX, MUN.	399 +	562
PROSPECT	N.S. - N.E.	KINGS	KINGS, MUN.	86	70
PROSPECT	ONT.	LANARK	BECKWITH	30	40
PROSPECT BAY # PROSPECT	N.S. - N.E.		
PROSPECT POINT	N.S. - N.E.	SHELburne	BARRINGTON	...	38
PROSPECTOR	MAN.	DIVISION NO. 21	DIVISION NO.21, UNORGANIZED	15	35
PROSPERINE SUBDIVISION	B.C. - C.B.	CENTRAL OKANAGAN	CENTRAL OKANAGAN, SUB. B	29	*
PROSSER BROOK	N.B. - N.B.	ALBERT	ELGIN	41	49
PROTECTION ISLAND # NANAIMO	B.C. - C.B.			48	...
PROTON STATION	ONT.	GREY	PROTON	75	75
PROULXVILLE	QUE.	CHAMPLAIN	ST-SEVERIN (CHAMPLAIN)	603	608
PROVIDENCE # NEWCASTLE	ONT.		
PROVIDENCE BAY	ONT.	MANITOULIN	MANITOULIN, UNORGANIZED	166	172
PRUD'HOMME ROAD # GATINEAU	QUE.			74	...
PUBLIC LANDING	N.B. - N.B.	KINGS	WESTFIELD	133	327
PURNICK	N.S. - N.E.	YARMOUTH	ARGYLE	173	170
PUCE CORNERS	ONT.	LAMBTON	PLYMPTON	*	75
PUCE EMERYVILLE AREA	ONT.	ESSEX	MAIDSTONE	1,719	1,622

GEOGRAPHICAL IDENTIFICATION AND POPULATION FOR UNINCORPORATED PLACES OF 25 PERSONS AND OVER, 1971 AND 1976
 LOCALISATION ET POPULATION DES LOCALITES NON CONSTITUEES DE 25 HABITANTS ET PLUS, 1971 ET 1976

(BASED ON 100% DATA - BASE SUR LES DONNEES A 100%)

UNINCORPORATED PLACES LOCALITES NON CONSTITUEES	PROVINCE	CENSUS DIVISION DIVISION DE RECENSEMENT	CENSUS CONSOLIDATED SUBDIVISION SUBDIVISION DE RECENSEMENT UNIFIEE	POPULATION	
				1971	1976
PUGHS CROSSING	N.B. - N.B.	YORK	DOUGLAS	0	107
PUGWASH	N.S. - N.E.	CUMBERLAND	CUMBERLAND, MUN.	644	746
PUGWASH JUNCTION	N.S. - N.E.	CUMBERLAND	CUMBERLAND, MUN.	111	88
PUGWASH RIVER	N.S. - N.E.	CUMBERLAND	CUMBERLAND, MUN.	69	79
PUNTLEDGE	B.C. - C.B.	COMOX - STRATHCONA	COMOX - STRATHCONA, SUB. C	34	34
PUNTZI LAKE	B.C. - C.B.	CARIBOO	CARIBOO, SUB. B	0	25
PUNTZI MOUNTAIN	B.C. - C.B.	CARIBOO	CARIBOO, SUB. B	60	0
PURBECK'S COVE	NFLD. - T.N.	DIVISION NO. 8	SUB. 8A - WHITE BAY SOUTH	73	90
PURCELL'S HARBOUR	NFLD. - T.N.	DIVISION NO. 8	SUB. 8I - TWILLINGATE ISLAND	77	97
PURLBROOK	N.S. - N.E.	ANTIGONISH	ANTIGONISH, MUN.	49	56
PURPLE HILL	ONT.	DUFFERIN	MONO	0	294
PURPLE SPRINGS	ALTA. - ALB.	DIVISION NO. 2	014. TABER	26	25
PURPLE VALLEY	ONT.	BRUCE	ALBEMARLE	0	98
PUSLINCH	ONT.	WELLINGTON	PUSLINCH	36	99
PUTNAM	ONT.	MIDDLESEX	DORCHESTER, NORTH	71	77
PYNE	ONT.	OXFORD	NORWICH	104	0
PYNNIS	NFLD. - T.N.	DIVISION NO. 5	SUB. 5F - PASADENA - MIDLAND	78	83
QUACO ROAD	N.B. - N.B.	ST. JOHN	ST. MARTINS	0	79
QUADEVILLE	ONT.	RENFREW	BRUDENELL & LYNDPOCH	180	144
QUAI-DE-ST-JUSTE	QUE.	TEMISCOUATA	ST-JUSTE-DU-LAC	66	54
QUAKER BROOK	N.B. - N.B.	VICTORIA	PERTH	76	63
QUALICUM BAY	B.C. - C.B.	NANAIMO	NANAIMO, SUB. B	154	0
QUALICUM BEACH TRAILER PARK	B.C. - C.B.	NANAIMO	NANAIMO, SUB. B	0	81
QUARRY ISLAND = NEW GLASGOW	N.S. - N.E.		
QUARRYVILLE	N.B. - N.B.	NORTHUMBERLAND	DERBY	312 a	213
QUARTIER-FILION	QUE.	CHAMPLAIN	HAUTE-MAURICIE	283	0
QUATHIASKI COVE	B.C. - C.B.	COMOX - STRATHCONA	COMOX - STRATHCONA, SUB. A	168	226
QUATRE-CHEMINS	QUE.	DORCHESTER	ST-PROSPER (DORCHESTER)	114	155
QUATRE-LACS	QUE.	ARGENTEUIL	ST-ADOLPHE-D'HOWARD	0	54
QUATRE-MILLES	N.B. - N.B.	RESTIGOUCHE	GRIMMER	0	38
QUATSINO	B.C. - C.B.	MOUNT WADDINGTON	MOUNT WADDINGTON, SUB. B	0	111
QUEEN CHARLOTTE	B.C. - C.B.	SKEENA - QUEEN CHARLOTTE	SKEENA - QUEEN CHARLOTTE, SUB. B	665	727
QUEEN CHARLOTTE EAST = PRINCE GEORGE	B.C. - C.B.		
QUEEN'S COVE	NFLD. - T.N.	DIVISION NO. 7	SUB. 7M - SOUTH WEST ARM	117	146
QUEENS BAY	B.C. - C.B.	CENTRAL KOOTENAY	CENTRAL KOOTENAY, SUB. B	39	76 +
QUEENS PARK = AYLMER	QUE.			70	...
QUEENSBOROUGH	ONT.	HASTINGS	ELZEVIR & GRIMSTHORPE	99	64
QUEENSDALE PLACE	ALTA. - ALB.	DIVISION NO. 11	STRATHCONA, COUNTY NO. 20	67	39
QUEENSLAND	N.S. - N.E.	HALIFAX	HALIFAX, MUN.	408	382
QUEENSPORT	N.S. - N.E.	GUYSBOROUGH	GUYSBOROUGH	158	131
QUEENSTOWN	N.B. - N.B.	QUEENS	HAMPSTEAD	105	98
QUEENSVILLE	N.S. - N.E.	INVERNESS	INVERNESS, MUN.	46	63
QUEENSVILLE	ONT.	YORK	GWILLIMBURY, EAST	383	327
QUEENSWOOD	ONT.	OTTAWA - CARLETON	CUMBERLAND	757	855
QUEENSWOOD HEIGHTS	ONT.	OTTAWA - CARLETON	CUMBERLAND	1,980	3,983
QUESNEL CANYON	B.C. - C.B.	CARIBOO	CARIBOO, SUB. A	0	243
QUESNEL TRAILER PARK	B.C. - C.B.	COWICHAN VALLEY	COWICHAN VALLEY, SUB. A	0	31
QUEYLUS	QUE.	MONTMORENCY NO. 1	ST-JOACHIM	147	119
QUIBELL	ONT.	KENORA	KENORA, UNORGANIZED	24	30
QUICK STATION	B.C. - C.B.	BULKLEY - NECHAKO	BULKLEY - NECHAKO, SUB. B	28	49
QUILCHENA	B.C. - C.B.	THOMPSON - NICOLA	THOMPSON - NICOLA, SUB. C	58	37
QUILL CREEK	YUKON	YUKON	YUKON, UNORGANIZED	35	0
QUINAN	N.S. - N.E.	YARMOUTH	ARGYLE	87	90
QUIRKE LAKE = ELLIOT LAKE	ONT.			81	...
QUIRPON	NFLD. - T.N.	DIVISION NO. 9	SUB. 9D - QUIRPON - COOK'S HARBOUR	211	199
QUISIBIS	N.B. - N.B.	MADAWASKA	ST. ANN'S	138	0
RACINE	QUE.	SHEFFORD	RACINE	281	345
RADFORD BEACH	B.C. - C.B.	COMOX - STRATHCONA	COMOX - STRATHCONA, SUB. C	60	37
RADISSON	QUE.	NOUVEAU-QUEBEC	BAIE JAMES	0	1,486
RADIUM HOT SPRINGS	B.C. - C.B.	EAST KOOTENAY	EAST KOOTENAY, SUB. A	393	305
RADNOR-LES-FORGES	QUE.	CHAMPLAIN	ST-MAURICE	65	55
RAE = RAE-EDOZ	N.W.T. - T.N.O.			1,056	...
RAE LAKE	N.W.T. - T.N.O.	FORT SMITH	FORT SMITH, UNORGANIZED	73	163
RAFT RIVER TRAILER PARK AND CABIN	B.C. - C.B.	THOMPSON - NICOLA	THOMPSON - NICOLA, SUB. A	0	82
RAGGED HARBOUR = MUSGRAVE HARBOUR	NFLD. - T.N.		
RAGGED POINT	NFLD. - T.N.	DIVISION NO. 8	SUB. 8I - TWILLINGATE ISLAND	116	124
RAGGED REEF	N.S. - N.E.	CUMBERLAND	CUMBERLAND, MUN.	39	44
RAGLAN	ONT.	DURHAM	PICKERING	104 +	106
RAILTON	ONT.	FRONTENAC	LOUGHBOROUGH	42	44
RAINBOW	ONT.	LAMBTON	SARNIA (TWP., LAMBTON)	63	55
RAINBOW TRAILER COURT	B.C. - C.B.	BULKLEY - NECHAKO	BULKLEY - NECHAKO, SUB. B	0	142
RAINIER	ALTA. - ALB.	DIVISION NO. 2	NEWELL, COUNTY NO. 4	32	37
RAITH	ONT.	THUNDER BAY	THUNDER BAY, UNORGANIZED	85	0
RALEIGH	NFLD. - T.N.		NOW A CSD - MAINTENANT UNE SDR	292	...
RALPH	SASK.	DIVISION NO. 2	067. WEYBURN	27	32
RALSTON	ALTA. - ALB.	DIVISION NO. 1	ARMY EXPERIMENTAL RANGE (I.D. 3)	475	465
RAMORE	ONT.	COCHRANE	COCHRANE, UNORGANIZED	125	335
RAMSAYVILLE	ONT.	OTTAWA - CARLETON	GLOUCESTER	0	43
RAMSEY	ONT.	SUDBURY (TERRITORIAL DISTRICT)	SUDBURY, UNORGANIZED	111	109
RANDALL CORNER	N.B. - N.B.	SUNBURY	SHEFFIELD	31	35
RANDBORO	QUE.	COMPTON	NEWPORT (COMPTON)	0	43
RANDOLPH	ONT.	SIMCOE	TINY	21	30
RANFURLY	ALTA. - ALB.	DIVISION NO. 10	MINBURN, COUNTY NO. 27	110	107
RANG ST. GEORGE	N.B. - N.B.	GLOUCESTER	PAQUETVILLE	485	460
RANG-DES-BOSSE	N.B. - N.B.	MADAWASKA	ST. JOSEPH	134	178

GEOGRAPHICAL IDENTIFICATION AND POPULATION FOR UNINCORPORATED PLACES OF 25 PERSONS AND OVER, 1971 AND 1976
 LOCALISATION ET POPULATION DES LOCALITES NON CONSTITUEES DE 25 HABITANTS ET PLUS, 1971 ET 1976
 (BASED ON 100% DATA - BASE SUR LES DONNEES A 100%)

UNINCORPORATED PLACES LOCALITES NON CONSTITUEES	PROVINCE	CENSUS DIVISION DIVISION DE RECENSEMENT	CENSUS CONSOLIDATED SUBDIVISION SUBDIVISION DE RECENSEMENT UNIFIEE	POPULATION	
				1971	1976
RANG-DES-COUTURIER	N.B. - N.B.	MADAWASKA	ST. JOSEPH	147	120
RANG-DES-HAMELINS	QUE.	CHAMPLAIN	HAUTE-MAURICIE	87	89
RANG-ST-NICOLAS	QUE.	MONTMORENCY NO. 1	ST-FEREO-LES-NEIGES	73	85
RANKIN INLET	N.W.T. - T.N.O.		NOW A CSD - MAINTENANT UNE SDR	566	...
RANKINVILLE	N.S. - N.E.	INVERNESS	INVERNESS, MUN.	60	73
RANNOCH	ONT.	PERTH	BLANSHARD	81	62
RAPID CITY	ONT.	BRUCE	KINLOSS	*	41
RAPID VIEW	SASK.	DIVISION NO. 17	588. MEADOW LAKE	32	34
RAPIDE-BLANC	QUE.	CHAMPLAIN	CHAMPLAIN, NON MUN.	157	*
RAPIDE-SEPT	QUE.	TEMISCAMINGUE	TEMISCAMINGUE, NON MUN.	70	59
RAPIDES-DES-JOACHIMS	QUE.	PONTIAC	RAPIDES-DES-JOACHIMS	120	173
RASPBERRY	B.C. - C.B.	CENTRAL KOOTENAY	CENTRAL KOOTENAY, SUB. A	121	100
RATHBURN	ONT.	SIMCOE	RAMA	61	32
RATHO	ONT.	OXFORD	BLANDFORD - BLENHEIM	*	33
RATHWELL	MAN.	DIVISION NO. 8	NORFOLK, SOUTH	125	149
RATTLING BROOK	NFLD. - T.N.	DIVISION NO. 8	SUB. 8P - KING'S POINT, GREEN BAY	172	176
RAVENNA	ONT.	GREY	COLLINGWOOD	10	32
RAVENSHOE	ONT.	YORK	GEORGINA	76	74
RAVENSWOOD	ONT.	LAMBTON	BOSANQUET	50	41
RAVIGNAN-NORD	QUE.	DORCHESTER	ST-LOUIS-DE-GONZAGUE (DORCHESTER)	*	43
RAWCLIFFE	QUE.	ARGENTEUIL	GRENVILLE	71 ^a	25
RAWDON	N.S. - N.E.	HANTS	EAST HANTS	182	241
RAWDON GOLD MINES	N.S. - N.E.	HANTS	EAST HANTS	126	161
RAYLEIGH # KAMLOOPS	B.C. - C.B.			652	...
RAYMOND	ONT.	MUSKOKA	MUSKOKA LAKES	49	*
RAYMONDS CORNERS	ONT.	FRONTENAC	LOUGHBOROUGH	85	49
RAYNARDTON	N.S. - N.E.	YARMOUTH	YARMOUTH	47	39
RAYVILLE	QUE.	BAGOT	ST-NAZAIRE-D'ACTON	*	43
REABORO	ONT.	VICTORIA	DPS	66	71
READ	ONT.	HASTINGS	TYENDINAGA	62 ^a	46
REAR BOISDALE	N.S. - N.E.	CAPE BRETON	CAPE BRETON, MUN.	44	*
REAR JUDIQUE SOUTH # JUDIQUE	N.S. - N.E.		
RED BANK	N.B. - N.B.	NORTHUMBERLAND	SOUTHESK	336 ^a	161
RED BAY	NFLD. - T.N.		NOW A CSD - MAINTENANT UNE SDR	296	...
RED BAY	ONT.	BRUCE	ALBEMARLE	*	55
RED BLUFF	B.C. - C.B.	CARIBOO	CARIBOO, SUB. A	845	1,361
RED BROOK	NFLD. - T.N.	DIVISION NO. 4	SUB. 4E - PORT AU PORT PENINSULA	177	206
RED CLIFF	NFLD. - T.N.	DIVISION NO. 7	SUB. 7F - SOUTHERN BAY	70	65
RED DEER LAKE	MAN.	DIVISION NO. 19	DIVISION NO.19, UNORGANIZED	*	56
RED EARTH	ALTA. - ALB.	DIVISION NO. 15	017. 1 D	86	27
RED HEAD	P.E.I. - I.P.E.	KINGS	TOWNSHIP 40	30	35
RED HEAD COVE	NFLD. - T.N.	DIVISION NO. 1	SUB. 1G - NORTH SHORE OF CONCEPTION BAY	234	226
RED HOUSE	P.E.I. - I.P.E.	KINGS	TOWNSHIP 56	29	40
RED ISLANDS	N.S. - N.E.	RICHMOND	RICHMOND, MUN.	56	45
RED LAKE	ONT.	KENORA	KENORA, UNORGANIZED	2,155	2,256
RED LAKE	B.C. - C.B.	THOMPSON - NICOLA	THOMPSON - NICOLA, SUB. B	29	*
RED LAKE ROAD	ONT.	KENORA	KENORA, UNORGANIZED	109	127
RED MILL	QUE.	CHAMPLAIN	STE-MARTHE-DU-CAP-DE-LA-MADELEINE	227	423+
RED PASS	B.C. - C.B.	FRASER - FORT GEORGE	FRASER - FORT GEORGE, SUB. B	49	28
RED POINT	P.E.I. - I.P.E.	KINGS	TOWNSHIP 46	93	85
RED RAPIDS	N.B. - N.B.	VICTORIA	PERTH	36	44
RED RIVER	N.S. - N.E.	INVERNESS	INVERNESS, MUN.	53	*
RED ROCK	N.B. - N.B.	YORK	STANLEY	30	32
RED ROCK	ONT.	THUNDER BAY	THUNDER BAY, UNORGANIZED	1,407	1,244
RED ROCK	B.C. - C.B.	FRASER - FORT GEORGE	FRASER - FORT GEORGE, SUB. A	141	70
RED SUCKER LAKE	MAN.	DIVISION NO. 22	DIVISION NO.22, UNORGANIZED	233	345
RED WILLOW	ALTA. - ALB.	DIVISION NO. 7	STETTLE, COUNTY NO. 6	40	37
RED WING TERRACE	SASK.	DIVISION NO. 15	491. BUCKLAND	140	103
REDBANK	N.B. - N.B.	QUEENS	CHIPMAN	67	28
REDELBACK DEVELOPMENT	ALTA. - ALB.	DIVISION NO. 2	NEWELL, COUNTY NO. 4	*	56
REDFISH CREEK	B.C. - C.B.	CENTRAL KOOTENAY	CENTRAL KOOTENAY, SUB. B	27	*
REDMAN	N.S. - N.E.	INVERNESS	INVERNESS, MUN.	*	133
REDMONDVILLE	N.B. - N.B.	NORTHUMBERLAND	GLENELG	92	57
REDNERSVILLE	ONT.	PRINCE EDWARD	AMELIASBURGH	125	132
REDSTONE	B.C. - C.B.	CARIBOO	CARIBOO, SUB. B	*	40
REECES CORNERS	ONT.	LAMBTON	PLYMPTON	70	106
REEFS HARBOUR	NFLD. - T.N.	DIVISION NO. 9	SUB. 9C - STRAIT OF BELLE ISLE	100	102
REEVE CRAIG	ONT.	OTTAWA - CARLETON	RIDEAU	*	61
REID LAKE	B.C. - C.B.	FRASER - FORT GEORGE	FRASER - FORT GEORGE, SUB. A	156	*
REIDSVILLE	ONT.	WATERLOO	DUMFRIES, NORTH	34	*
REIDVILLE	NFLD. - T.N.		NOW A CSD - MAINTENANT UNE SDR	248	...
REINFELD	MAN.	DIVISION NO. 3	STANLEY	195	138
REINLAND	MAN.	DIVISION NO. 3	STANLEY	177	120
REMAC TOWNSITE	B.C. - C.B.	CENTRAL KOOTENAY	CENTRAL KOOTENAY, SUB. B	104	*
REMIGNY	QUE.	TEMISCAMINGUE	TEMISCAMINGUE, NON MUN.	150	210
REMO	B.C. - C.B.	KITIMAT - STIKINE	KITIMAT - STIKINE, SUB. C	110	149
RENAUDS MILLS	N.B. - N.B.	KENT	DUNDAS	102 ^a	35
RENCONTRE EAST	NFLD. - T.N.		NOW A CSD - MAINTENANT UNE SDR	235	...
RENDELE SUBDIVISION	B.C. - C.B.	EAST KOOTENAY	EAST KOOTENAY, SUB. C	*	49
RENEAULT	QUE.	ABITIBI	ABITIBI, NON MUN.	25	69
RENEWS	NFLD. - T.N.	DIVISION NO. 1	SUB. 1U - SOUTHERN SHORE	497	436
RENFORTH # ANCASTER	ONT.			33	...
RENNEL SOUND	B.C. - C.B.	SKEENA - QUEEN CHARLOTTE	SKEENA - QUEEN CHARLOTTE, SUB. B	13	50
RENNIE	MAN.	DIVISION NO. 1	REYNOLDS	120	128
RENOUS	N.B. - N.B.	NORTHUMBERLAND	BLACKVILLE	211 ^a	161

GEOGRAPHICAL IDENTIFICATION AND POPULATION FOR UNINCORPORATED PLACES OF 25 PERSONS AND OVER, 1971 AND 1976
 LOCALISATION ET POPULATION DES LOCALITES NON CONSTITUEES DE 25 HABITANTS ET PLUS, 1971 ET 1976
 (BASED ON 100% DATA - BASE SUR LES DONNEES A 100%)

UNINCORPORATED PLACES LOCALITES NON CONSTITUEES	PROVINCE	CENSUS DIVISION DIVISION DE RECENSEMENT	CENSUS CONSOLIDATED SUBDIVISION: SUBDIVISION DE RECENSEMENT UNIFIEE	POPULATION	
				1971	1976
RENTON = NANTICOKE	ONT.			99	...
RENVERSY	QUE.	MASKINONGE	ST. PAULIN	85	77
RENWER	MAN.	DIVISION NO. 20	MINITONAS	32	27
REPP SUBDIVISION	ALTA. - ALB.	DIVISION NO. 7	STETTNER, COUNTY NO. 6	24	45
REPULSE BAY	N.W.T. - T.N.-O.	KEEWATIN	KEEWATIN, UNORGANIZED	242	264
RESCHKE TRAILER COURT	B.C. - C.B.	PEACE RIVER - LIARD	HUDSON'S HOPE	47	*
RESERVE	SASK.	DIVISION NO. 14	944. L I D	153	187
RESERVE MINES	N.S. - N.E.	CAPE BRETON	CAPE BRETON, MUN.	2,529	2,394
RESOLUTE BAY	N.W.T. - T.N.-O.	BAFFIN	BAFFIN, UNORGANIZED	184	171
RESOURCE	SASK.	DIVISION NO. 14	428. STAR CITY	23	33
RESTIGOUCHE	QUE.	BONAVENTURE	POINTE-A-LA-CROIX	1,124 a	92
RESTON	MAN.	DIVISION NO. 6	PIPESTONE	551	539
RESTOULE	ONT.	PARRY SOUND	PARRY SOUND, UNORGANIZED	45	45
REVILLART	QUE.	ABITIBI	ABITIBI, NON MUN.	56	55
REWARD	SASK.	DIVISION NO. 13	381. GRASS LAKE	76	48
REXTON	N.B. - N.B.	KENT	RICHIBUCTO	62	*
REYDA VISTA SUBDIVISION	ALTA. - ALB.	DIVISION NO. 11	090. STURGEON	*	52
RHEINFELD	SASK.	DIVISION NO. 7	136. COULEE	26	26
RHEINLAND	SASK.	DIVISION NO. 11	344. CORMAN PARK	47	39
RHINELAND	SASK.	DIVISION NO. 8	137. SWIFT CURRENT	84	83
RHODES CORNER	N.S. - N.E.	LUNENBURG	LUNENBURG	246	274
RHONE	B.C. - C.B.	KOOTENAY BOUNDARY	KOOTENAY BOUNDARY, SUB. B	*	34
RIBSTONE	ALTA. - ALB.	DIVISION NO. 7	061. WAINWRIGHT	64	36
RICE POINT	P.E.I. - I.P.-E.	QUEENS	TOWNSHIP 65	78	87
RICEBURG	QUE.	MISSISQUOI	STANBRIDGE	104	132
RICETON	SASK.	DIVISION NO. 6	128. LAJORD	112	83
RICEVILLE	N.B. - N.B.	MADAWASKA	ST. HILAIRE	149 +	55
RICEVILLE	ONT.	PRESCOTT	PLANTAGENET, SOUTH	33	53
RICEVILLE SETTLEMENT = RICEVILLE	N.B. - N.B.		
RICH VALLEY	ALTA. - ALB.	DIVISION NO. 13	LAC STE. ANNE, COUNTY NO. 28	46	38
RICHARDS LANDING	ONT.	ALGOMA	ST. JOSEPH	318	313
RICHARDSON	N.B. - N.B.	CHARLOTTE	WEST ISLES	66	88
RICHARDSON	ONT.	LANARK	DRUMMOND	66	*
RICHARDSVILLE	N.B. - N.B.	RESTIGOUCHE	DALHOUSIE	892	819
RICHER	MAN.	DIVISION NO. 2	STE. ANNE	380	307
RICHFIELD	N.S. - N.E.	DIGBY	CLARE	31	30
RICHIBUCTO VILLAGE	N.B. - N.B.	KENT	RICHIBUCTO	357	432
RICHLANDS	B.C. - C.B.	NORTH OKANAGAN	NORTH OKANAGAN, SUB. B	64	*
RICHLIA	SASK.	DIVISION NO. 8	259. SNIPE LAKE	49	43
RICHMOND	P.E.I. - I.P.-E.	PRINCE	TOWNSHIP 14	218	164
RICHMOND	N.S. - N.E.	YARMOUTH	YARMOUTH	*	129
RICHMOND	ONT.	OTTAWA - CARLETON	GOULBOURN	2,122	2,667
RICHMOND CORNER	N.B. - N.B.	CARLETON	RICHMOND	54	79
RICHMOND LOOP = BURNS LAKE	B.C. - C.B.			38	...
RICHWOOD	ONT.	OXFORD	BLANDFORD - BLENHEIM	27	34
RIDEAU FERRY	ONT.	LANARK	ELMSLEY, NORTH	107	117
RIDEAU GLEN	ONT.	OTTAWA - CARLETON	NEPEAN	75	114
RIDGE VALLEY	ALTA. - ALB.	DIVISION NO. 15	016. I D	54	47
RIDGEVILLE	MAN.	DIVISION NO. 2	FRANKLIN	54	35
RIDGEWOOD ESTATES	ALTA. - ALB.	DIVISION NO. 11	PARKLAND, COUNTY NO. 31	*	26
RIDGEWOOD PARK	ONT.	HURON	COLBORNE	47	*
RIDGEWOOD ROAD SUBDIVISION	B.C. - C.B.	CENTRAL KOOTENAY	CENTRAL KOOTENAY, SUB. B	95	125
RIDING MOUNTAIN	MAN.	DIVISION NO. 15	ROSEDALE	215	193
RIGOLET	N.F.L.D. - T.-N.	DIVISION NO. 10	SUB. 10C - GOOSE BAY	182	238
RILEY BROOK	N.B. - N.B.	VICTORIA	LORNE	166 a	111
RIONDEL	B.C. - C.B.	CENTRAL KOOTENAY	CENTRAL KOOTENAY, SUB. B	572	352
RIRDON = FOKESHAW	N.B. - N.B.			58	...
RIPPLES	N.B. - N.B.	SUNBURY	SHEFFIELD	230	192
RISKE CREEK	B.C. - C.B.	CARIBOO	CARIBOO, SUB. B	*	117
RITCHANCE	ONT.	PRESCOTT	LONGUEUIL	42	53
RITCHE	N.B. - N.B.	YORK	CANTERBURY	66	61
RIVER BEND TRAILER COURT	B.C. - C.B.	COLUMBIA - SHUSWAP	COLUMBIA - SHUSWAP, SUB. B	*	59
RIVER BENNET	N.S. - N.E.	VICTORIA	VICTORIA, MUN.	20	35
RIVER BOURGEOIS	N.S. - N.E.	RICHMOND	RICHMOND, MUN.	604 +	607
RIVER DE CHUTE	N.B. - N.B.	CARLETON	WICKLOW	57	42
RIVER DENYS	N.S. - N.E.	INVERNESS	INVERNESS, MUN.	144 +	175
RIVER DENYS STATION = RIVER DENYS	N.S. - N.E.			26	...
RIVER DRIVE PARK	ONT.	YORK	GWILLIMBURY, EAST	894	741
RIVER GLADE	N.B. - N.B.	WESTMORLAND	SALISBURY	242	264
RIVER HEBERT	N.S. - N.E.	CUMBERLAND	CUMBERLAND, MUN.	862	861
RIVER HEBERT EAST	N.S. - N.E.	CUMBERLAND	CUMBERLAND, MUN.	388	344
RIVER HEBERT HEAD	N.S. - N.E.	CUMBERLAND	CUMBERLAND, MUN.	30	71 +
RIVER HEBERT WEST	N.S. - N.E.	CUMBERLAND	CUMBERLAND, MUN.	69	30
RIVER HILLS	MAN.	DIVISION NO. 1	WHITEMOUTH	126	110
RIVER JOHN	N.S. - N.E.	PICTOU	PICTOU, MUN.	468	681 +
RIVER JORDAN	B.C. - C.B.	CAPITAL	CAPITAL, SUB. C	167	78
RIVER PHILIP	N.S. - N.E.	CUMBERLAND	CUMBERLAND, MUN.	158 a	111
RIVER PHILIP CENTRE	N.S. - N.E.	CUMBERLAND	CUMBERLAND, MUN.	32	37
RIVER ROAD	N.B. - N.B.	VICTORIA	DRUMMOND	123	*
RIVER TILLARD	N.S. - N.E.	RICHMOND	RICHMOND, MUN.	58	86
RIVER VALLEY	ONT.	NIPISSING	NIPISSING, UNORGANIZED	277	239
RIVERBANK	N.B. - N.B.	CARLETON	PEEL	176 a	102
RIVERCREST	MAN.	DIVISION NO. 13	ST. PAUL, WEST	*	458
RIVERDALE	P.E.I. - I.P.-E.	QUEENS	TOWNSHIP 30	67	60
RIVERDALE	N.S. - N.E.	DIGBY	DIGBY	47	65

GEOGRAPHICAL IDENTIFICATION AND POPULATION FOR UNINCORPORATED PLACES OF 25 PERSONS AND OVER, 1971 AND 1976
 LOCALISATION ET POPULATION DES LOCALITES NON CONSTITUEES DE 25 HABITANTS ET PLUS, 1971 ET 1976
 (BASED ON 100% DATA - BASE SUR LES DONNEES A 100%)

UNINCORPORATED PLACES LOCALITES NON CONSTITUEES	PROVINCE	CENSUS DIVISION DIVISION DE RECENSEMENT	CENSUS CONSOLIDATED SUBDIVISION: SUBDIVISION DE RECENSEMENT UNIFIEE	POPULATION	
				1971	1976
RIVERDALE SUBDIVISION	B.C. - C.B.	NORTH OKANAGAN	NORTH OKANAGAN, SUB. A	72	106
RIVERHEAD	Nfld. - T.N.	DIVISION NO. 1	SUB. 11 - HARBOUR GRACE	329	406
RIVERHEAD	N.S. - N.E.	SHELburnE	BARRINGTON	69	78
RIVERPORT	N.S. - N.E.	LUNENBURG	LUNENBURG	371	360
RIVERSDALE	N.S. - N.E.	COLCHESTER	COLCHESTER, MUN.	66 ^a	26
RIVERSDALE	ONT.	BRUCE	GREENOCK	53	73
RIVERSIDE	N.S. - N.E.	COLCHESTER	COLCHESTER, MUN.	29	35
RIVERSIDE	N.S. - N.E.	HANTS	WEST HANTS	99	98
RIVERSIDE	SASK.	DIVISION NO. 2	038 LAURIER	89	60
RIVERSIDE CORNER	N.S. - N.E.	HANTS	EAST HANTS	74	80
RIVERSIDE HEIGHTS	ONT.	DUNDAS	WILLIAMSBURGH	155	207
RIVERSIDE PARK	N.S. - N.E.	LUNENBURG	LUNENBURG	*	58
RIVERSIDE TRAILER PARK	ONT.	KENT	CHATHAM (TWP., KENT)	*	127
RIVERTON	P.E.I. - I.P.E.	KINGS	TOWNSHIP 52	20	26
RIVERTON	N.S. - N.E.	PICTOU	PICTOU, MUN.	290	405+
RIVERTON HEIGHTS	N.S. - N.E.	PICTOU	PICTOU, MUN.	*	42
RIVERVALE	B.C. - C.B.	KOOTENAY BOUNDARY	KOOTENAY BOUNDARY, SUB. A	303	291
RIVERVIEW	N.S. - N.E.	CUMBERLAND	CUMBERLAND, MUN.	*	64
RIVERVIEW	ONT.	DUFFERIN	MELANCTHON	42	54
RIVERVIEW	ALTA. - ALB.	DIVISION NO. 12	ST. PAUL, COUNTY NO. 19	55	62
RIVERVIEW HEIGHTS	ONT.	GRENVILLE	AUGUSTA	200	217
RIVERVIEW PARK	ALTA. - ALB.	DIVISION NO. 8	RED DEER, COUNTY NO. 23	51	73
RIVERVIEW PINES SUBDIVISION	ALTA. - ALB.	DIVISION NO. 15	GRANDE PRAIRIE, COUNTY NO. 1	*	58
RIVERVIEW SUBDIVISION = LILLOOET	B.C. - C.B.		
RIVERVIEW SUBDIVISION = MAC GREGOR'S BAY	ONT.		
RIVERVILLE	N.S. - N.E.	INVERNESS	INVERNESS, MUN.	16	52
RIVIERA = GATINEAU	QUE.			6,427	...
RIVIERA-OUELLE = RIVIERE-OUELLE	QUE.		
RIVIERA-SUD = GATINEAU	QUE.			551	...
RIVIERE QUI BARRE	ALTA. - ALB.	DIVISION NO. 11	090. STURGEON	40	38
RIVIERE-A-CLAUDE	QUE.	GASPE-OUEST	RIVIERE-A-CLAUDE	161	128
RIVIERE-A-LA-TRUITE	N.B. - N.B.	MADAWASKA	ST. JACQUES	85 ^a	27
RIVIERE-A-PIERRE	QUE.	PORTNEUF	RIVIERE-A-PIERRE	691	604
RIVIERE-AU-PORTAGE	N.B. - N.B.	KENT	CARLETON	186	201
RIVIERE-AU-RAT	QUE.	CHAMPLAIN	HAUTE-MAURICIE	81	30
RIVIERE-AU-TONNERRE	QUE.	SAGUENAY	RIVIERE-AU-TONNERRE	520	*
RIVIERE-BERSIMIS	QUE.	SAGUENAY	COLOMBIER	59	25
RIVIERE-BOISCLAIR	QUE.	LOTBINIERE	ST-EDOUARD-DE-LOTBINIERE	530	573
RIVIERE-BONAVENTURE	QUE.	BONAVENTURE	BONAVENTURE	246 ^a	174
RIVIERE-BROCHU	QUE.	SAGUENAY	SAGUENAY, NON MUN.	118	*
RIVIERE-CABANO	QUE.	TEMISCOUATA	ST-EUSEBE	40	*
RIVIERE-CAPLAN	QUE.	BONAVENTURE	CAPLAN	349	362
RIVIERE-CHAMPLAIN	QUE.	CHAMPLAIN	ST-MAURICE	135	*
RIVIERE-DES-FEVES	QUE.	CHATEAUGUAY	ST-URBAIN-PREMIER	*	70
RIVIERE-DES-HURONS	QUE.	ROUVILLE	ST-JEAN-BAPTISTE	*	99
RIVIERE-DES-ROCHES	QUE.	MONTMORENCY NO. 1	ST-FEREOU-LES-NEIGES	184	154
RIVIERE-DU-LOUP-SUD	QUE.	RIVIERE-DU-LOUP	ST-PATRICE-DE-LA-RIVIERE-DU-LOUP	189	271
RIVIERE-DU-LOUP-SUD-EST	QUE.	RIVIERE-DU-LOUP	ST-PATRICE-DE-LA-RIVIERE-DU-LOUP	384+	509
RIVIERE-DU-MOULIN DEVELOPPEMENT	QUE.	BEAUCE	STE-MARIE	471	391
RIVIERE-DU-PORTAGE	N.B. - N.B.	NORTHUMBERLAND	ALNWICK	826+	672
RIVIERE-EPERLAN	QUE.	SAGUENAY	ST-PAUL-DU-NORD	230	246
RIVIERE-ETERNITE	QUE.	CHICOUTIMI	RIVIERE-ETERNITE	124	252
RIVIERE-GAGNON = BELLEFEUILLE	QUE.			540	...
RIVIERE-GILBERT	QUE.	BEAUCE	ST-FRANCOIS-DE-BEAUCE	*	71
RIVIERE-HEVA	QUE.	ABITIBI	ABITIBI, NON MUN.	110	155
RIVIERE-LA-FLEUR	QUE.	MONTMORENCY NO. 2	ST-JEAN	*	53
RIVIERE-MADELEINE	QUE.	GASPE-OUEST	STE-MADELEINE-DE-LA-RIVIERE-MADELEINE	298	228
RIVIERE-MATANE	QUE.	MATANE	ST-RENE-DE-MATANE	*	84
RIVIERE-MATAWIN	QUE.	CHAMPLAIN	CHAMPLAIN, NON MUN.	174	*
RIVIERE-METGERMETTE-NORD	QUE.	BEAUCE	ST-ZACHARIE	56	68
RIVIERE-MONT-LOUIS	QUE.	GASPE-OUEST	ST-MAXIME-DU-MONT-LOUIS	46	37
RIVIERE-NETAGAMIOU	QUE.	SAGUENAY	COTE NORD DU GOLFE ST-LAURENT	169	*
RIVIERE-NOUVELLE	QUE.	BONAVENTURE	HOPE	88	85
RIVIERE-OUAREAU	QUE.	MONTCALM	ST-DONAT (MONTCALM)	*	51
RIVIERE-OUELLE	QUE.	KAMOURASKA	RIVIERE-OUELLE	321	333
RIVIERE-OUELLE-JONCTION	QUE.	KAMOURASKA	ST-PACOME	55	56
RIVIERE-PASPEBIAC	QUE.	BONAVENTURE	PASPEBIAC	443	443
RIVIERE-PEMBINA	QUE.	MONTCALM	ST-DONAT (MONTCALM)	*	25
RIVIERE-PENTECOTE	QUE.	SAGUENAY	RIVIERE-PENTECOTE	310	155
RIVIERE-PETIT-PABOS	QUE.	GASPE-EST	PABOS	100	215
RIVIERE-PORT-DANIEL	QUE.	BONAVENTURE	PORT-DANIEL	394	420
RIVIERE-PORTNEUF	QUE.	SAGUENAY	STE-ANNE-DE-PORTNEUF	987	959
RIVIERE-ST-JEAN	QUE.	SAGUENAY	RIVIERE-ST-JEAN	341	312
RIVIERE-ST-PAUL	QUE.	SAGUENAY	COTE NORD DU GOLFE ST-LAURENT	442	418
RIVIERE-STE-MARGUERITE	QUE.	SAGUENAY	SACRE-COEUR	177	123
RIVIERE-TROIS-PISTOLES	QUE.	RIVIERE-DU-LOUP	N.-D.-DES-NEIGES-DES-TROIS-PISTOLES	255	284
RIVIERE-VERTE	QUE.	RIVIERE-DU-LOUP	ST-ANTONIN	260	263
ROACHES LINE	Nfld. - T.N.	DIVISION NO. 1	CLARKE'S BEACH	150	135
ROACHVALE	N.S. - N.E.	GUYSBOROUGH	GUYSBOROUGH	37	50
ROACHVILLE	N.B. - N.B.	KINGS	STUDHOLM	260	288
ROBB	ALTA. - ALB.	DIVISION NO. 14	014. 1 D	256	211
ROBERTS CREEK	B.C. - C.B.	SUNSHINE COAST	SUNSHINE COAST, SUB. A	*	711
ROBERTS ISLAND	N.S. - N.E.	YARMOUTH	ARGYLE	25	37
ROBERTSON	N.B. - N.B.	KINGS	HAMPTON	52	*
ROBERTVILLE	N.B. - N.B.	GLOUCESTER	BERESFORD	954 ^a	628

GEOGRAPHICAL IDENTIFICATION AND POPULATION FOR UNINCORPORATED PLACES OF 25 PERSONS AND OVER, 1971 AND 1976
 LOCALISATION ET POPULATION DES LOCALITES NON CONSTITUEES DE 25 HABITANTS ET PLUS, 1971 ET 1976
 (BASED ON 100% DATA - BASE SUR LES DONNEES A 100%)

UNINCORPORATED PLACES LOCALITES NON CONSTITUEES	PROVINCE	CENSUS DIVISION DIVISION DE RECENSEMENT	CENSUS CONSOLIDATED SUBDIVISION SUBDIVISION DE RECENSEMENT UNIFIEE	POPULATION	
				1971	1976
ROBERVAL-NORD	QUE.	LAC-SAINT-JEAN-OUEST	ROBERVAL	248	8
ROBICHAUD	N.B. - N.B.	NORTHUMBERLAND	ALNWICK	97	85
ROBICHAUD	N.B. - N.B.	WESTMORLAND	SHEDIAC	350	392
ROBICHAUD SETTLEMENT = ROBICHAUD	N.B. - N.B.		
ROBINS	N.S. - N.E.	RICHMOND	RICHMOND, MUN.	75	43
ROBINSONS	NFLD. - T.N.	DIVISION NO. 4	SUB. 4B - CRABBES RIVER	296	285
ROBINSONS CORNER	N.S. - N.E.	LUNENBURG	CHESTER	120	109
ROBINSONVILLE	N.B. - N.B.	RESTIGOUCHE	ELDON	202	211
ROBINWOOD ACRES	ALTA. - ALB.	DIVISION NO. 10	VERMILION RIVER, COUNTY NO. 24	*	31
ROBITAILLE	QUE.	BONAVENTURE	ST-OMER (BONAVENTURE)	371	356
ROBLIN	ONT.	LENNOX & ADDINGTON	RICHMOND	92	84
ROBSON	B.C. - C.B.	CENTRAL KOOTENAY	CENTRAL KOOTENAY, SUB. A	1,046	1,044
ROBSON WEST	B.C. - C.B.	CENTRAL KOOTENAY	CENTRAL KOOTENAY, SUB. A	31	28
RDC-D'OR	QUE.	ABITIBI	ABITIBI, NON MUN.	82	109
ROCCO POINT	N.S. - N.E.	YARMOUTH	ARGYLE	*	50
ROCHE-PLATE	QUE.	QUEBEC	STONEHAM & TEWKESBURY	*	119
ROCHEBAUCOURT	QUE.	ABITIBI	ABITIBI, NON MUN.	80	76
ROCHES POINTE	ONT.	YORK	GEORGINA	168	145
ROCHESTER	ALTA. - ALB.	DIVISION NO. 13	ATHABASCA, COUNTY NO. 12	111	85
ROCHETTE	QUE.	CHARLEVOIX-EST	ST-IRENEE	*	82
ROCHEVILLE	N.B. - N.B.	GLOUCESTER	NEW BANDON	163 +	123
ROCHFORD BRIDGE	ALTA. - ALB.	DIVISION NO. 13	LAC STE. ANNE, COUNTY NO. 28	63	69
ROCK CREEK	B.C. - C.B.	KOOTENAY BOUNDARY	KOOTENAY BOUNDARY, SUB. B	162	*
ROCK CREEK	YUKON	YUKON	YUKON, UNORGANIZED	*	43
ROCK FOREST	QUE.	SHERBROOKE	ROCK FOREST	793 a	652
ROCK HARBOUR	NFLD. - T.N.	DIVISION NO. 2	SUB. 2D - MORTIER BAY	149	140
ROCKBURN	QUE.	HUNTINGDON	HINCHINBROOK	71	97
ROCKCLIFFE SURVEY	ONT.	HAMILTON - WENTWORTH	FLAMBOROUGH	235	248
ROCKDALE	N.S. - N.E.	RICHMOND	RICHMOND, MUN.	246	241
ROCKFIELD	N.S. - N.E.	PICTOU	PICTOU, MUN.	39	27
ROCKFORD = NANTICOKE	ONT.			22	...
ROCKLAND	N.S. - N.E.	KINGS	KINGS, MUN.	159	95
ROCKLAND	N.S. - N.E.	SHELburne	SHELburne	45	50
ROCKLIN	N.S. - N.E.	PICTOU	PICTOU, MUN.	75	92
ROCKLY	N.S. - N.E.	CUMBERLAND	CUMBERLAND, MUN.	34	39
ROCKLYN	ONT.	GREY	EUPHRASIA	70	75
ROCKPORT	ONT.	LEEDS	ESCOTT, FRONT OF	55	85
ROCKSPRINGS	ONT.	LEEDS	ELIZABETHTOWN	31	27
ROCKTON	ONT.	HAMILTON - WENTWORTH	FLAMBOROUGH	175	175
ROCKVILLE	N.S. - N.E.	YARMOUTH	YARMOUTH	293	243
ROCKVILLE	N.B. - N.B.	KINGS	WATERFORD	43	93
ROCKWAY VALLEY	QUE.	PAPINEAU	AMHERST	53	61
ROCKWOOD	ONT.	WELLINGTON	ERAMOSA	996	959
ROCKY BAY	N.S. - N.E.	RICHMOND	RICHMOND, MUN.	128	137
ROCKY BROOK = CONCESSION-DES-VIEL	N.B. - N.B.			85	...
ROCKY HARBOUR	NFLD. - T.N.	DIVISION NO. 9	SUB. 9A - BONNE BAY	982	945
ROCKY MOUNTAIN	N.S. - N.E.	PICTOU	PICTOU, MUN.	36	43
ROCKY POINT	P.E.I. - I.P.-E.	QUEENS	TOWNSHIP 65	40	89
ROCKY RAPIDS	ALTA. - ALB.	DIVISION NO. 11	PARKLAND, COUNTY NO. 31	94	105
RODGERS COVE	NFLD. - T.N.	DIVISION NO. 8	SUB. 8L - SIR CHARLES HAMILTON SOUND	89	106
RODNEY	N.S. - N.E.	CUMBERLAND	CUMBERLAND, MUN.	96	123
ROBERTA PARK	ONT.	SIMCOE	ORO	24	50
ROEBUCK	ONT.	GRENVILLE	AUGUSTA	40	56
ROGERS	B.C. - C.B.	COLUMBIA - SHUSWAP	COLUMBIA - SHUSWAP, SUB. A	7	30
ROGERS HILL	N.S. - N.E.	PICTOU	PICTOU, MUN.	69	48
ROKEBY	SASK.	DIVISION NO. 9	243, WALLACE	25	48
ROLAG SUBDIVISION	ALTA. - ALB.	DIVISION NO. 2	LETHBRIDGE, COUNTY NO. 26	57	62
ROLAND	MAN.	DIVISION NO. 3	ROLAND	298	302
ROLLA	B.C. - C.B.	PEACE RIVER - LIARD	PEACE RIVER - LIARD, SUB. B	121	78
ROLLET	QUE.	TEMISCAMINGUE	TEMISCAMINGUE, NON MUN.	131	128
ROLLING DAM = ROLLINGDAM	N.B. - N.B.		
ROLLING HEIGHTS	ALTA. - ALB.	DIVISION NO. 11	PARKLAND, COUNTY NO. 31	*	28
ROLLING HILLS	ALTA. - ALB.	DIVISION NO. 2	NEWELL, COUNTY NO. 4	127	171
ROLLING HILLS	ALTA. - ALB.	DIVISION NO. 11	PARKLAND, COUNTY NO. 31	*	69
ROLLING MEADOWS	ALTA. - ALB.	DIVISION NO. 11	PARKLAND, COUNTY NO. 31	*	74
ROLLINGDAM	N.B. - N.B.	CHARLOTTE	DUMBARTON	124	81
ROLLO BAY	P.E.I. - I.P.-E.	KINGS	TOWNSHIP 44	208	175
ROLLY VIEW	ALTA. - ALB.	DIVISION NO. 11	LEDUC, COUNTY NO. 25	55	52
ROLPHITON	ONT.	RENFREW	ROLPH, BUCHANAN, WYLIE & MCKAY	416	290
ROMAINE	QUE.	SAGUENAY	COTE NORD DU GOLFE ST-LAURENT	251	241
ROMAINES	NFLD. - T.N.	DIVISION NO. 4	SUB. 4D - STEPHENVILLE	107	252
RONDEAU PARK	ONT.	KENT	HARWICH	103	88
ROQUEMAURE	QUE.	ABITIBI	ROQUEMAURE	245	243
ROSKETON	MAN.	DIVISION NO. 17	LAWRENCE	238	248
ROSAIRE	QUE.	MONTMAGNY	N.-D.-DU-ROSAIRE	405	414
ROSAIREVILLE	N.B. - N.B.	NORTHUMBERLAND	ROGERSVILLE	121 +	73
ROSE BAY	N.S. - N.E.	LUNENBURG	LUNENBURG	165	206
ROSE BLANCHE	NFLD. - T.N.	DIVISION NO. 3	SUB. 3J - ROSE BLANCHE	703	766
ROSE HILL = KAMLOOPS	B.C. - C.B.		
ROSE LAKE	B.C. - C.B.	BULKLEY - NECHAKO	BULKLEY - NECHAKO, SUB. C	40	78
ROSE VALLEY	P.E.I. - I.P.-E.	QUEENS	TOWNSHIP 67	86	60
ROSEAU RIVER	MAN.	DIVISION NO. 2	FRANKLIN	52	52
ROSEBANK	P.E.I. - I.P.-E.	PRINCE	TOWNSHIP 4	54	104
ROSEBANK	MAN.	DIVISION NO. 3	THOMPSON	24	34
ROSEBERRY	P.E.I. - I.P.-E.	QUEENS	TOWNSHIP 60	19	43

GEOGRAPHICAL IDENTIFICATION AND POPULATION FOR UNINCORPORATED PLACES OF 25 PERSONS AND OVER, 1971 AND 1976
 LOCALISATION ET POPULATION DES LOCALITES NON CONSTITUEES DE 25 HABITANTS ET PLUS, 1971 ET 1976
 (BASED ON 100% DATA - BASE SUR LES DONNEES A 100%)

UNINCORPORATED PLACES LOCALITES NON CONSTITUEES	PROVINCE	CENSUS DIVISION DIVISION DE RECENSEMENT	CENSUS CONSOLIDATED SUBDIVISION: SUBDIVISION DE RECENSEMENT UNIFIEE	POPULATION	
				1971	1976
ROSEBERRY	B.C. - C.B.	CENTRAL KOOTENAY	CENTRAL KOOTENAY, SUB. B	37	28
ROSEBUD	ALTA. - ALB.	DIVISION NO. 5	WHEATLAND, COUNTY NO. 16	52	53
ROSEBURN	N.S. - N.E.	INVERNESS	INVERNESS, MUN.	40	30
ROSEDALE	N.B. - N.B.	CARLETON	WAKEFIELD	60	43
ROSEDALE	ONT.	FRONTENAC	LOUGHBOROUGH	*	83
ROSEDALE	ONT.	THUNDER BAY	THUNDER BAY, UNORGANIZED	35	*
ROSEDALE	ONT.	VICTORIA	FENELON	91	51
ROSEDALE	ALTA. - ALB.	DIVISION NO. 5	007, 1 D	126	*
ROSEDALE	ALTA. - ALB.	DIVISION NO. 8	LACOMBE, COUNTY NO. 14	155	157
ROSEDALE	B.C. - C.B.	FRASER - CHEAM	FRASER - CHEAM, SUB. B	*	109
ROSEDALE TERRACE	ONT.	STORMONT	CORNWALL (TWP., STORMONT)	219	466
ROSEHALL	ONT.	PRINCE EDWARD	HILLIER	51	53
ROSEISLE	MAN.	DIVISION NO. 3	DUFFERIN	39	39
ROSELAND ACRES SUBDIVISION	ONT.	NORTHUMBERLAND	MURRAY	311	277
ROSEMONT	ONT.	SIMCOE	ADJALA	131	223
ROSENDALE	ONT.	WATERLOO	WOOLWICH	53	72
ROSENEATH	P.E.I. - I.P.E.	KINGS	TOWNSHIP 52	105	130
ROSENEATH	ONT.	NORTHUMBERLAND	ALNWICK	166	1,400
ROSENFELD	MAN.	DIVISION NO. 3	RHINELAND	285	270
ROSENGART	MAN.	DIVISION NO. 3	RHINELAND	81	67
ROSENHOF	SASK.	DIVISION NO. 7	136, COULEE	*	75
ROSENHOFF	MAN.	DIVISION NO. 3	MORRIS	*	66
ROSENORT	MAN.	DIVISION NO. 3	MORRIS	155	108
ROSENORT	MAN.	DIVISION NO. 3	RHINELAND	76	76
ROSEVILLE	P.E.I. - I.P.E.	PRINCE	TOWNSHIP 3	84	39
ROSEVILLE	ONT.	DURHAM	UXBRIDGE	27	40
ROSEVILLE	ONT.	WATERLOO	DUMFRIES, NORTH	151	170
ROSEWAY	N.S. - N.E.	SHELburne	SHELburne	82	71
ROSINE	N.B. - N.B.	CARLETON	KENT	*	58
ROSLIN	N.S. - N.E.	CUMBERLAND	CUMBERLAND, MUN.	30	25
ROSLIN	ONT.	HASTINGS	THURLOW	116	161
ROSS	MAN.	DIVISION NO. 2	TACHE	70	*
ROSS CORNER	N.S. - N.E.	KINGS	KINGS, MUN.	41	25
ROSS FERRY	N.S. - N.E.	VICTORIA	VICTORIA, MUN.	43	28
ROSS RIVER	YUKON	YUKON	YUKON, UNORGANIZED	317	371
ROSS SPUR	B.C. - C.B.	CENTRAL KOOTENAY	CENTRAL KOOTENAY, SUB. B	56	46
ROSSER	MAN.	DIVISION NO. 14	ROSSER	66	76
ROSSLYN	ONT.	THUNDER BAY	PAIPOONGE	301	320
ROSSMORE	ONT.	PRINCE EDWARD	AMELIASBURGH	393	401
ROSSMOUNT	ONT.	NORTHUMBERLAND	HAMILTON (NORTHUMBERLAND)	23	30
ROSSPORT	ONT.	THUNDER BAY	THUNDER BAY, UNORGANIZED	107	96
ROSSVILLE	N.B. - N.B.	YORK	SOUTHAMPTON	73	126
ROSSWAY	N.S. - N.E.	DIGBY	DIGBY	117	144
ROSSWOOD	B.C. - C.B.	KITIMAT - STIKINE	KITIMAT - STIKINE, SUB. C	35	*
ROSTOCK	ONT.	PERTH	ELLICE	106	114
ROTHSAY	ONT.	WELLINGTON	MARYBOROUGH	103	78
ROUGE VALLEY	QUE.	ARGENTEUIL	HARRINGTON	*	29
ROUGE MONT-STATION	QUE.	ROUVILLE	ST-MICHEL-DE-ROUGEMONT	167	166
ROUGH BAY	B.C. - C.B.	MOUNT WADDINGTON	MOUNT WADDINGTON, SUB. A	*	59
ROUGH WATER ROAD	N.B. - N.B.	GLOUCESTER	BATHURST	280	250
ROULIER	QUE.	TEMISCAMINGUE	TEMISCAMINGUE, NON MUN.	41	35
ROUND HARBOUR	N.F.L.O. - T.N.	DIVISION NO. 8	SUB. 80 - BURLINGTON	60	56
ROUND HILL	N.S. - N.E.	ANNAPOLIS	ANNAPOLIS, MUN.	254	259
ROUND HILL	ALTA. - ALB.	DIVISION NO. 10	CAMROSE, COUNTY NO. 22	97	123
ROUND ISLAND	N.S. - N.E.	CAPE BRETON	CAPE BRETON, MUN.	36	33
ROUND LAKE CENTRE	ONT.	RENFREW	HAGARTY & RICHARDS	229	200
ROUND PLAINS # NANTICOKE	ONT.			27	...
ROUSSILLON	QUE.	ARGENTEUIL	CHATHAM	288	262
ROUTE 34 TRAILER PARK	ONT.	OTTAWA - CARLETON	CUMBERLAND	*	270
ROUTHIERVILLE	QUE.	BONAVENTURE	BONAVENTURE, NON MUN.	104	67
ROWENA	N.B. - N.B.	VICTORIA	PERTH	104 a	78
ROXAM	QUE.	SAINT-JEAN	ST-BERNARD-DE-LACOLLE	*	50
ROXBURY	P.E.I. - I.P.E.	PRINCE	TOWNSHIP 6	51	60
ROXTON POND	QUE.	SHEFFORD	STE-PUDENTIENNE	269	414
ROXVILLE	N.S. - N.E.	DIGBY	DIGBY	52	50
ROY	N.B. - N.B.	KENT	ST. MARY	115	147
ROYAL BEACH	ONT.	YORK	GEORGINA	144	160
ROYAL ROAD	N.B. - N.B.	YORK	DOUGLAS	310 a	65
ROYALITE HILL # TURNER VALLEY	ALTA. - ALB.		71	...	
ROYALTON	N.B. - N.B.	CARLETON	WICKLOW	119 a	25
ROYALTY JUNCTION	P.E.I. - I.P.E.	QUEENS	TOWNSHIP 33	58	31
ROYSTON	B.C. - C.B.	COMOX - STRATHCONA	COMOX - STRATHCONA, SUB. C	532	635
RUARKVILLE	ALTA. - ALB.	DIVISION NO. 5	048, KNEEHILL	84	77
RUDLANG SUBDIVISION	B.C. - C.B.	THOMPSON - NICOLA	THOMPSON - NICOLA, SUB. A	146	82
RUGBY	ONT.	SIMCOE	ORO	53	28
RUISSEAU-A-LA-LOUTRE	QUE.	MATANE	GROSSES-ROCHES	98	44
RUISSEAU-A-REBOURS	QUE.	GASPE-OUEST	RIVIERE-A-CLAUDE	81	130
RUISSEAU-CASTOR	QUE.	GASPE-OUEST	ST-JOACHIM-DE-TOURELLE	53	64
RUISSEAU-DES-ANGES	QUE.	L'ASSOMPTION	ST-ROCH-DE-L'ACHIGAN	*	87
RUISSEAU-DES-OLIVES	QUE.	GASPE-OUEST	ST-MAXIME-DU-MONT-LOUIS	161	153
RUISSEAU-GAGNON	QUE.	MATANE	ST-RENE-DE-MATANE	144	249
RUISSEAU-LEBLANC	QUE.	BONAVENTURE	CAPLAN	226	173
RUISSEAU-ST-GEORGES	QUE.	MONTCALM	ST-JACQUES	65	82
RUISSEAU-VACHER	QUE.	MONTCALM	ST-JACQUES	*	47
RUISSEAU-VERT	QUE.	SAGUENAY	LES SEPT-CANTONS-UNIS-DU-SAGUENAY	320	384

GEOGRAPHICAL IDENTIFICATION AND POPULATION FOR UNINCORPORATED PLACES OF 25 PERSONS AND OVER, 1971 AND 1976
 LOCALISATION ET POPULATION DES LOCALITES NON CONSTITUEES DE 25 HABITANTS ET PLUS, 1971 ET 1976
 (BASED ON 100% DATA - BASE SUR LES DONNEES A 100%)

UNINCORPORATED PLACES LOCALITES NON CONSTITUEES	PROVINCE	CENSUS DIVISION DIVISION DE RECENSEMENT	CENSUS CONSOLIDATED SUBDIVISION: SUBDIVISION DE RECENSEMENT UNIFIEE	POPULATION	
				1971	1976
RUMMELHARDT # WATERLOO	ONT.			89	...
RUNNYMEDE	SASK.	DIVISION NO. 9	271. COTE	71	51
RUPERT # LA PECHE	QUE.		
RUPERT ACRES TRAILER PARK	ONT.	ALGOMA	ALGOMA, UNORGANIZED	*	360
RUSAGONIS	N.B. - N.B.	SUNBURY	LINCOLN	182	195
RUSAGONIS STATION	N.B. - N.B.	SUNBURY	LINCOLN	76	66
RUSSELDALE	ONT.	PERTH	FULLARTON	21	33
RUSSELL	ONT.	RUSSELL	RUSSELL	583	857
RUSSELLVILLE	N.B. - N.B.	NORTHUMBERLAND	NEWCASTLE	62	56
RUSSELTOWN FLATS	QUE.	CHATEAUGUAY	ST-JEAN-CHRYSOSTOME (CHATEAUGUAY)	123 +	32
RUSTICO	P.E.I. - I.P.-E.	QUEENS	TOWNSHIP 24	51	45
RUSTICOVILLE	P.E.I. - I.P.-E.	QUEENS	TOWNSHIP 24	123	*
RUTHERFORD	ONT.	LAMBTON	DAWN	64	63
RUTHERGLEN	ONT.	NIPISSING	BONFIELD	81	85
RUTHVEN	ONT.	ESSEX	GOSFIELD SOUTH	461	384
RUTLAND # KELOWNA	B.C. - C.B.	CENTRAL OKANAGAN	CENTRAL OKANAGAN, SUB. A	3,279	*
RUTTAN LAKE MINING CAMP	MAN.	DIVISION NO. 23	DIVISION NO.23, UNORGANIZED	*	42
RUTTER	ONT.	SUDBURY (TERRITORIAL DISTRICT)	SUDBURY, UNORGANIZED	28	32
RYANVILLE	QUE.	GATINEAU	LAC STE-MARIE	*	50
RYDAL BANK	ONT.	ALGOMA	PLUMMER ADDITIONAL	58	51
RYERSON # NANTICOKE	ONT.			74	...
RYTERS TRAILER COURT	B.C. - C.B.	COLUMBIA - SHUSWAP	COLUMBIA - SHUSWAP, SUB. A	*	43
SABLE RIVER	N.S. - N.E.	SHELburne	SHELburne	234 a	121
SABLE RIVER WEST	N.S. - N.E.	SHELburne	SHELburne	*	138
SABOURIN LAKE	ONT.	KENORA	KENORA, UNORGANIZED	*	38
SABREVOIS	QUE.	IBERVILLE	ST-ANNE-DE-SABREVOIS	341	305
SACHS HARBOUR	N.W.T. - T.N.-O.	INUVIK	INUVIK, UNORGANIZED	143	162
SACKVILLE	N.S. - N.E.	HALIFAX	HALIFAX, MUN.	6,541 +	14,590
SACRE-COEUR-DE-MARIE	QUE.	MEGANTIC	SACRE-COEUR-DE-MARIE, PARTIE SUD	132	116
SACRE-COEUR-SAGUENAY	QUE.	SAGUENAY	SACRE-COEUR	650 +	594
SADOWA	ONT.	VICTORIA	DALTON	31	45
SAGE MESA	B.C. - C.B.	OKANAGAN - SIMILKAMEEN	OKANAGAN - SIMILKAMEEN, SUB. A	87	147
SAGINAW	ONT.	DURHAM	BROCK	28	*
SAGLOUC	QUE.	NOUVEAU-QUEBEC	NOUVEAU-QUEBEC, NON MUN.	402	240
SAGWA # WESTFIELD	N.B. - N.B.			90	...
SAHARA HEIGHTS	B.C. - C.B.	ALBERNI - CLAYOQUOT	ALBERNI - CLAYOQUOT, SUB. A	*	112
SAINT FRONT	SASK.	DIVISION NO. 14	367. PONASS LAKE	94	81
SAINTFIELD	ONT.	DURHAM	SCUGOG	37	37
SAINTS-ANGES	QUE.	BEAUCE	SAINTS-ANGES	262	272
SALABERRY	QUE.	MEGANTIC	IRELAND	*	73
SALEM	N.S. - N.E.	CUMBERLAND	CUMBERLAND, MUN.	28	40
SALEM	N.S. - N.E.	PICTOU	PICTOU, MUN.	*	68
SALEM	N.B. - N.B.	ALBERT	HILLSBOROUGH	57	54
SALEM	ONT.	WELLINGTON	NICHOL	348	743
SALEM CORNERS	ONT.	VICTORIA	MARIPOSA	*	27
SALFORD	ONT.	OXFORD	SOUTH-WEST OXFORD	112	153
SALLOMOT	B.C. - C.B.	CENTRAL COAST	CENTRAL COAST, SUB. A	*	81
SALMON ARM	B.C. - C.B.	COLUMBIA - SHUSWAP	COLUMBIA - SHUSWAP, SUB. C	1,981	1,876
SALMON BEACH	N.B. - N.B.	GLOUCESTER	BATHURST	382 a	275
SALMON COVE	NFLD. - T.-N.		NOW A CSD - MAINTENANT UNE SDR	653	...
SALMON CREEK	N.B. - N.B.	QUEENS	CHIPMAN	155	120
SALMON CREEK	N.B. - N.B.	QUEENS	JOHNSTON	52	39
SALMON CREEK - HUMPHREY CORNER	N.B. - N.B.			171	...
SALMON RIVER	N.S. - N.E.	COLCHESTER	COLCHESTER, MUN.	1,441	1,889
SALMON RIVER	N.S. - N.E.	DIGBY	CLARE	345	331
SALMON RIVER BRIDGE	N.S. - N.E.	HALIFAX	HALIFAX, MUN.	107	70
SALMON RIVER TRAILER PARK	B.C. - C.B.	COMOX - STRATHCONA	COMOX - STRATHCONA, SUB. B	40	*
SALMON VALLEY	B.C. - C.B.	FRASER - FORT GEORGE	FRASER - FORT GEORGE, SUB. A	48	74
SALMONHURST - SALMONHURST CORNER	N.B. - N.B.		
SALMONHURST CORNER	N.B. - N.B.	VICTORIA	DENMARK	102 a	71
SALMONIER	NFLD. - T.-N.	DIVISION NO. 2	SUB. 2E - BURIN	44	52
SALOME	QUE.	MONTCALM	STE-MARIE-SALOME	*	55
SALT HARBOUR	NFLD. - T.-N.	DIVISION NO. 8	SUB. 8H - NEW WORLD ISLAND	130	116
SALT SPRINGS	N.S. - N.E.	ANTIGONISH	ANTIGONISH, MUN.	57	90
SALT SPRINGS	N.S. - N.E.	CUMBERLAND	CUMBERLAND, MUN.	105	110
SALT SPRINGS	N.S. - N.E.	PICTOU	PICTOU, MUN.	58	144
SALT SPRINGS	N.B. - N.B.	KINGS	UPHAM	85	76
SALT SPRINGS STATION	N.S. - N.E.	QUEENS	QUEENS, MUN.	*	25
SALTAIR	B.C. - C.B.	COWICHAN VALLEY	COWICHAN VALLEY, SUB. A	1,008	1,339
SALTERY BAY	B.C. - C.B.	POWELL RIVER	POWELL RIVER, SUB. A	67	77
SALTFORD	ONT.	HURON	COLBORNE	145	175
SALVAGE	NFLD. - T.-N.		NOW A CSD - MAINTENANT UNE SDR	227	...
SALVAIL	QUE.	SAINT-HYACINTHE	LA PRESENTATION	*	40
SAMBRO	N.S. - N.E.	HALIFAX	HALIFAX, MUN.	556	497
SAMBRO BASIN	N.S. - N.E.	HALIFAX	HALIFAX, MUN.	*	50
SAMBRO CREEK	N.S. - N.E.	HALIFAX	HALIFAX, MUN.	12	27
SAMBRO HEAD	N.S. - N.E.	HALIFAX	HALIFAX, MUN.	81	144
SAMPSON COVE	N.S. - N.E.	RICHMOND	RICHMOND, MUN.	196	185
SAMPSONVILLE	N.S. - N.E.	RICHMOND	RICHMOND, MUN.	343	350
SAN CLARA	MAN.	DIVISION NO. 16	PARK NORTH	163	120
SANCA	B.C. - C.B.	CENTRAL KOOTENAY	CENTRAL KOOTENAY, SUB. C	15	25
SAND BAY	QUE.	PONTIAC	CLARENDON	*	25
SAND BAY CORNER	ONT.	LEEDS	LEEDS & LANSDOWNE, FRONT OF	*	35
SAND BEACH	N.S. - N.E.	YARMOUTH	YARMOUTH	280	163
SAND HILL	QUE.	COMPTON	EATON	*	25

GEOGRAPHICAL IDENTIFICATION AND POPULATION FOR UNINCORPORATED PLACES OF 25 PERSONS AND OVER, 1971 AND 1976
 LOCALISATION ET POPULATION DES LOCALITES NON CONSTITUEES DE 25 HABITANTS ET PLUS, 1971 ET 1976
 (BASED ON 100% DATA - BASE SUR LES DONNEES A 100%)

UNINCORPORATED PLACES LOCALITES NON CONSTITUEES	PROVINCE	CENSUS DIVISION DIVISION DE RECENSEMENT	CENSUS CONSOLIDATED SUBDIVISION, SUBDIVISION DE RECENSEMENT UNIFIEE	POPULATION	
				1971	1976
SAND LAKE	N.S. - N.E.	CAPE BRETON	CAPE BRETON, MUN.	26	26
SAND POINT	N.S. - N.E.	GUYSBOROUGH	GUYSBOROUGH	74	80
SANDERSON	SASK.	DIVISION NO. 18	DIVISION NO.18, UNORGANIZED	57	*
SANDFORD	N.S. - N.E.	YARMOUTH	YARMOUTH	224	307
SANDFORD	ONT.	DURHAM	UXBRIDGE	86	78
SANDHILL # CALEDON	ONT.			82	...
SANDHURST	ONT.	LENNOX & ADDINGTON	FREDERICKSBURGH, SOUTH	66	82
SANDHURST SHORES SUBDIVISION	ONT.	LENNOX & ADDINGTON	FREDERICKSBURGH, SOUTH	104	189
SANDILANDS	MAN.	DIVISION NO. 1	PINEY	100	87
SANDSPIT	B.C. - C.B.	SKEENA - QUEEN CHARLOTTE	SKEENA - QUEEN CHARLOTTE, SUB. B	459	598
SANDVILLE	N.S. - N.E.	COLCHESTER	COLCHESTER, MUN.	28	26
SANDY BAY	SASK.	DIVISION NO. 18	DIVISION NO.18, UNORGANIZED	494	555
SANDY BEND	ONT.	SIMCOE	FLOS	39	73
SANDY COVE	N.S. - N.E.	DIGBY	DIGBY	170	164
SANDY COVE	ONT.	SIMCOE	INNISFIL	323#	372
SANDY COVE ACRES	ONT.	SIMCOE	INNISFIL	-	1,227
SANDY HILL	ONT.	PRESCOTT	LONGUEUIL	0	76
SANDY HOOK	NFLD. - T.-N.	DIVISION NO. 10	SUB. 10B - EAST COAST	71	*
SANDY HOOK	MAN.	DIVISION NO. 18	GIMLI	100	*
SANDY HOOK # UXBRIDGE	ONT.			176	...
SANDY LAKE	MAN.	DIVISION NO. 15	HARRISON	332	351
SANDY LAKE	ALTA. - ALB.	DIVISION NO. 15	017, I D	86	83
SANDY POINT	N.S. - N.E.	SHELBURNE	SHELBURNE	623+	569
SANDY POINT	ONT.	SIMCOE	MARA	38	*
SANDY POINT	ONT.	VICTORIA	VERULAM	*	134
SANDYVILLE = DAWSON'S COVE	NFLD. - T.-N.		
SANFORD	MAN.	DIVISION NO. 10	MACDONALD	250	347
SANIKILUAQ (BELCHER ISLANDS)	N.W.T. - T.-N.-O.		NOW A CSD - MAINTENANT UNE SDR	234	...
SANMAUR	QUE.	CHAMPLAIN	CHAMPLAIN, NON MUN.	119	61
SAPAWE	ONT.	RAINY RIVER	RAINY RIVER, UNORGANIZED	91	34
SARDIS	B.C. - C.B.	FRASER - CHEAM	CHILLIWHACK	1,194	1,430
SARGENT = HARWOOD SETTLEMENT	N.B. - N.B.		
SARFIELD	ONT.	OTTAWA - CARLETON	CUMBERLAND	254	290
SARTO	MAN.	DIVISION NO. 2	HANOVER	*	27
SASEENOS	B.C. - C.B.	CAPITAL	CAPITAL, SUB. C	574	772+
SATURNA ISLAND	B.C. - C.B.	CAPITAL	CAPITAL, SUB. A	174	178
SAUBLE BEACH	ONT.	BRUCE	AMABEL	338	769
SAULNIERVILLE	N.S. - N.E.	DIGBY	CLARE	481	307
SAULNIERVILLE STATION	N.S. - N.E.	DIGBY	CLARE	263	157
SAULT-ST-LIN	QUE.	L'ASSOMPTION	ST-LIN	96	87
SAUMAREZ	N.B. - N.B.	GLOUCESTER	SAUMAREZ	459	443
SAVAGE COVE	NFLD. - T.-N.	DIVISION NO. 9	SUB. 9C - STRAIT OF BELLE ISLE	260	307
SAVAGE HARBOUR	P.E.I. - I.-P.-E.	QUEENS	TOWNSHIP 37	70	81
SAVANT LAKE	ONT.	THUNDER BAY	THUNDER BAY, UNORGANIZED	202	217
SAVONA	B.C. - C.B.	THOMPSON - NICOLA	THOMPSON - NICOLA, SUB. B	670	609
SAVONA STATION # KAMLOOPS	B.C. - C.B.			19	...
SAVOY LANDING	N.B. - N.B.	GLOUCESTER	SHIPPEGAN	117	119
SCANDIA	ALTA. - ALB.	DIVISION NO. 2	NEWELL, COUNTY NO. 4	34	38
SCARSDALE	N.S. - N.E.	LUNENBURG	LUNENBURG	34	49
SCHAFT CREEK	B.C. - C.B.	KITIMAT - STIKINE	KITIMAT - STIKINE, SUB. A	30	*
SCHANZENFELD	MAN.	DIVISION NO. 3	STANLEY	116	174
SCHOENFELD	SASK.	DIVISION NO. 8	137, SWIFT CURRENT	65	52
SCHOENWIESE	MAN.	DIVISION NO. 3	RHINELAND	98	57
SCHOMBERG	ONT.	YORK	KING	677	782
SCHREIBER	ONT.	THUNDER BAY	THUNDER BAY, UNORGANIZED	2,072	1,982
SCHULER	ALTA. - ALB.	DIVISION NO. 1	001, I D	97	121
SCHUMACHER # TIMMINS	ONT.			2,754	...
SCHUTT	ONT.	RENFREW	RAGLAN	39	25
SCONADALE	ALTA. - ALB.	DIVISION NO. 11	STRATHCONA, COUNTY NO. 20	46	37
SCONE	ONT.	BRUCE	ELDERSLIE	26	42
SCOTCH CREEK	B.C. - C.B.	COLUMBIA - SHUSWAP	COLUMBIA - SHUSWAP, SUB. C	150	223
SCOTCH HILL	N.S. - N.E.	PICTOU	PICTOU, MUN.	92	*
SCOTCH LAKE	N.S. - N.E.	CAPE BRETON	CAPE BRETON, MUN.	76	167+
SCOTCH LINE	ONT.	LANARK	BURGESS, NORTH	*	72
SCOTCH RIDGE	N.B. - N.B.	CHARLOTTE	ST. JAMES	38	35
SCOTCH SETTLEMENT	N.B. - N.B.	KINGS	SPRINGFIELD	40	*
SCOTCH SETTLEMENT	N.B. - N.B.	WESTMORLAND	MONCTON, (PAR., WESTMORLAND)	59	71
SCOTCH SETTLEMENT	N.B. - N.B.	YORK	BRIGHT	147	121
SCOTCH VILLAGE	N.S. - N.E.	HANTS	WEST HANTS	326	337
SCOTCHFORT	P.E.I. - I.-P.-E.	QUEENS	TOWNSHIP 36	67	74
SCOTCHTOWN	N.S. - N.E.	CAPE BRETON	CAPE BRETON, MUN.	2,027	2,086
SCOTIA	ONT.	PARRY SOUND	PERRY	62	26
SCOTLAND	ONT.	BRANT	OAKLAND	542	687
SCOTS BAY	N.S. - N.E.	KINGS	KINGS, MUN.	169	190
SCOTS BAY ROAD	N.S. - N.E.	KINGS	KINGS, MUN.	142	184
SCOTSBURN	N.S. - N.E.	PICTOU	PICTOU, MUN.	362	325
SCOTSMAN'S POINT	ONT.	PETERBOROUGH	SMITH	107	*
SCOTSVILLE	N.S. - N.E.	INVERNESS	INVERNESS, MUN.	99	125
SCOTT ROAD	N.B. - N.B.	WESTMORLAND	SALISBURY	56	68
SCOTT SETTLEMENT	N.B. - N.B.	CARLETON	WAKEFIELD	33	55
SCOTT SETTLEMENT	ONT.	HASTINGS	HERSCHEL	61	56
SCOTT SETTLEMENT	ONT.	LANARK	DRUMMOND	138	*
SCOTT SIDING	N.B. - N.B.	YORK	CANTERBURY	61	30
SCOTT SUBDIVISION	B.C. - C.B.	CARIBOO	CARIBOO, SUB. A	168	192
SCOTT-JUNCTION	QUE.	DORCHESTER	TASCHEREAU-FORTIER	561	571

GEOGRAPHICAL IDENTIFICATION AND POPULATION FOR UNINCORPORATED PLACES OF 25 PERSONS AND OVER, 1971 AND 1976
 LOCALISATION ET POPULATION DES LOCALITES NON CONSTITUEES DE 25 HABITANTS ET PLUS, 1971 ET 1976
 (BASED ON 100% DATA - BASE SUR LES DONNEES A 100%)

UNINCORPORATED PLACES LOCALITES NON CONSTITUEES	PROVINCE	CENSUS DIVISION DIVISION DE RECENSEMENT	CENSUS CONSOLIDATED SUBDIVISION SUBDIVISION DE RECENSEMENT UNIFIEE	POPULATION	
				1971	1976
SCOTTSDALE	ONT.	MIDDLESEX	WESTMINSTER	37	36
SCOUDDUC	N.B. - N.B.	WESTMORLAND	SHEDIAC	250 ^a	171
SCOUT LAKE	SASK.	DIVISION NO. 3	042. WILLOW BUNCH	37	25
SEA DOG COVE = SUMMERVILLE	N.B. - N.B.			40	...
SEA VIEW	P.E.I. - I.P.-E.	QUEENS	TOWNSHIP 20	139	159
SEABIRD MOBILE HOME PARK	B.C. - C.B.	NANAIMO	NANAIMO, SUB. A	*	150
SEABRIGHT	N.S. - N.E.	HALIFAX	HALIFAX, MUN.	337	366
SEABROOK	N.S. - N.E.	DIGBY	DIGBY	84	142
SEACOW POND	P.E.I. - I.P.-E.	PRINCE	TOWNSHIP J	95	178
SEACREST SUBDIVISION	B.C. - C.B.	NANAIMO	NANAIMO, SUB. B	*	61
SEAFAM	N.S. - N.E.	PICTOU	PICTOU, MUN.	48	42
SEAFORTH	N.S. - N.E.	HALIFAX	HALIFAX, MUN.	166	197
SEAGRAVE	ONT.	DURHAM	SCUGOG	122	153
SEAL BAY SUBDIVISION	B.C. - C.B.	COMOX - STRATHCONA	COMOX - STRATHCONA, SUB. C	37	70
SEAL COVE	NFLD. - T.N.		NOW A CSD - MAINTENANT UNE SDR	457	...
SEAL COVE	NFLD. - T.N.	DIVISION NO. 1	SUB. 1P - KELLIGREWS	619 +	438
SEAL COVE	N.S. - N.E.	INVERNESS	INVERNESS, MUN.	*	30
SEAL HARBOUR	N.S. - N.E.	GUYSBOROUGH	GUYSBOROUGH	73	69
SEARCHMONT	ONT.	ALGOMA	ALGOMA, UNORGANIZED	375	390
SEARLETOWN	P.E.I. - I.P.-E.	PRINCE	TOWNSHIP 27	141	112
SEARSTON	NFLD. - T.N.	DIVISION NO. 4	SUB. 4A - CODROY VALLEY	158	201
SEARSVILLE	N.B. - N.B.	KINGS	SPRINGFIELD	100	152
SEAVIEW	N.S. - N.E.	RICHMOND	RICHMOND, MUN.	42	25
SEBASTOPOL	ONT.	PERTH	EASTHORPE, SOUTH	92	103
SEBRIGHT	ONT.	VICTORIA	DALTON	36	38
SEBRINGVILLE	ONT.	PERTH	DOWNIE	571	534
SECOND FALLS	N.B. - N.B.	CHARLOTTE	ST. GEORGE	150	*
SECOND PENINSULA	N.S. - N.E.	LUNENBURG	LUNENBURG	73	56
SECRET COVE	B.C. - C.B.	SUNSHINE COAST	SUNSHINE COAST, SUB. A	*	60
SEEBACKS HILL	ONT.	PERTH	ELLICE	14	37
SEEBE	ALTA. - ALB.	DIVISION NO. 9	008. I D	108	136
SEELEYS BAY	ONT.	LEEDS	LEEDS & LANSDOWNE, REAR OF	406	452
SEELY COVE	N.B. - N.B.	CHARLOTTE	PENNFIELD	30	*
SELBY	ONT.	LENNOX & ADDINGTON	RICHMOND	154	131
SELBY LAKE = DUNHAM	QUE.			82	...
SELDOM	NFLD. - T.N.	DIVISION NO. 8	SUB. 8N - FOGO AND CHANGE ISLANDS	442	423
SELKIRK	P.E.I. - I.P.-E.	KINGS	TOWNSHIP 42	67	40
SELKIRK = NANTICOKE	ONT.			427	...
SELMA PARK	B.C. - C.B.	SUNSHINE COAST	SUNSHINE COAST, SUB. A	*	515
SELMAH	N.S. - N.E.	HANTS	EAST HANTS	124	127
SELWOOD = BALMORAL	N.B. - N.B.			186	...
SEMIWAGAN RIDGE	N.B. - N.B.	NORTHUMBERLAND	NELSON	90	*
SESIKINIKIA LAKE	ONT.	TIMISKAMING	TIMISKAMING, UNORGANIZED	53	104 ⁺
SETON PORTAGE	B.C. - C.B.	SQUAMISH - LILLOOET	SQUAMISH - LILLOOET, SUB. A	78	77
SEVEN PERSONS	ALTA. - ALB.	DIVISION NO. 1	001. I D	57	122
SEVEN SISTERS FALLS	MAN.	DIVISION NO. 1	WHITEMOUTH	243	58
SEVENTY MILE HOUSE	B.C. - C.B.	THOMPSON - NICOLA	THOMPSON - NICOLA, SUB. D	225	222
SEVERN	ONT.	SIMCOE	ORILLIA	*	55
SEVERN FALLS	ONT.	SIMCOE	MATCHEDASH	60	*
SEVOGLE	N.B. - N.B.	NORTHUMBERLAND	NORTHESK	49	51
SEWELL	B.C. - C.B.	SKEENA - QUEEN CHARLOTTE	SKEENA - QUEEN CHARLOTTE, SUB. B	128	162
SEYMOUR ARM	B.C. - C.B.	COLUMBIA - SHUSWAP	COLUMBIA - SHUSWAP, SUB. C	*	57
SEYMOUR BEACH	ONT.	ESSEX	COLCHESTER SOUTH	*	72
SEYMOURVILLE	MAN.	DIVISION NO. 19	DIVISION NO. 19, UNORGANIZED	64	62
SHAD BAY	N.S. - N.E.	HALIFAX	HALIFAX, MUN.	360	307
SHADY ACRES TRAILER COURT	B.C. - C.B.	CARIBOO	CARIBOO, SUB. A	*	101
SHAG HARBOUR	N.S. - N.E.	SHELBURNE	BARRINGTON	303	216
SHAKESPEARE	ONT.	PERTH	EASTHORPE, SOUTH	509	606
SHALALTH	B.C. - C.B.	SQUAMISH - LILLOOET	SQUAMISH - LILLOOET, SUB. A	130	130
SHALLOWAY COVE	NFLD. - T.N.	DIVISION NO. 7	SUB. 7D - ALEXANDER BAY	215	152
SHAMPERS	N.B. - N.B.	KINGS	KINGSTON	*	37
SHAMROCK	P.E.I. - I.P.-E.	QUEENS	TOWNSHIP 67	141	64
SHANKLIN	N.B. - N.B.	ST. JOHN	ST. MARTINS	46	79
SHANLY	ONT.	GRENVILLE	EDWARDSBURGH	25	33
SHANNON	N.B. - N.B.	QUEENS	WICKHAM	72	30
SHANNONVALE	N.B. - N.B.	RESTIGOUCHE	DALHOUSIE	444 ^a	175
SHANNONVILLE	ONT.	HASTINGS	TYENDINAGA	325	299
SHANTY BAY	ONT.	SIMCOE	ORO	316	333
SHARBOT LAKE	ONT.	FRONTENAC	OSO	461 ^a	296
SHARON	ONT.	YORK	GWILLIMBURY, EAST	603	979
SHAUGHNESSY	ALTA. - ALB.	DIVISION NO. 2	LETHBRIDGE, COUNTY NO. 26	323	299
SHAYER SUBDIVISION	ONT.	MIDDLESEX	WESTMINSTER	163	125
SHAWBRIDGE	QUE.	TERREBONNE	SHAWBRIDGE	969	831
SHAWINIGAN-SUD-SUD-EST	QUE.	CHAMPLAIN	N.-D.-DU-MONT-CARMELO (CHAMPLAIN)	424	492
SHAWINIGAN BEACH	B.C. - C.B.	COWICHAN VALLEY	COWICHAN VALLEY, SUB. A	*	25
SHAWINIGAN LAKE	B.C. - C.B.	COWICHAN VALLEY	COWICHAN VALLEY, SUB. A	213	374
SHAWVILLE-SUD	QUE.	PONTIAC	CLARENDON	*	96
SHEARSTOWN	NFLD. - T.N.	DIVISION NO. 1	SUB. 1K - BAY ROBERTS	217	*
SHEAVES COVE	NFLD. - T.N.	DIVISION NO. 4	SUB. 4E - PORT AU PORT PENINSULA	240	287
SHEBA'S ISLAND	ONT.	PRINCE EDWARD	HALLOWELL	*	62
SHEDDEN	ONT.	ELGIN	SOUTHWOLD	277	346
SHEDIAC BRIDGE	N.B. - N.B.	WESTMORLAND	SHEDIAC	347	424
SHEDIAC CAPE	N.B. - N.B.	WESTMORLAND	SHEDIAC	246	233
SHEDIAC RIDGE	N.B. - N.B.	NORTHUMBERLAND	ROGERSVILLE	186	177
SHEDIAC RIVER	N.B. - N.B.	WESTMORLAND	SHEDIAC	183	189

GEOGRAPHICAL IDENTIFICATION AND POPULATION FOR UNINCORPORATED PLACES OF 25 PERSONS AND OVER, 1971 AND 1976
 LOCALISATION ET POPULATION DES LOCALITES NON CONSTITUEES DE 25 HABITANTS ET PLUS, 1971 ET 1976

(BASED ON 100% DATA - BASE SUR LES DONNEES A 100%)

UNINCORPORATED PLACES LOCALITES NON CONSTITUEES	PROVINCE	CENSUS DIVISION DIVISION DE RECENSEMENT	CENSUS CONSOLIDATED SUBDIVISION SUBDIVISION DE RECENSEMENT UNIFIEE	POPULATION	
				1971	1976
SHEENBORO	QUE.	PONTIAC	SHEEN, ESHER, ABERDEEN & MALAKOFF	40	29
SHEEP CREEK	ALTA. - ALB.	DIVISION NO. 15	016. I D	35	*
SHEEP CREEK	B.C. - C.B.	EAST KOOTENAY	EAST KOOTENAY, SUB. B	38	43
SHEEP POND	P.E.I. - I.P.-E.	KINGS	TOWNSHIP 44	31	30
SHEET HARBOUR	N.S. - N.E.	HALIFAX	HALIFAX, MUN.	1,062 ^a	762
SHEET HARBOUR PASSAGE	N.S. - N.E.	HALIFAX	HALIFAX, MUN.	105	107
SHEET HARBOUR ROAD	N.S. - N.E.	HALIFAX	HALIFAX, MUN.	175	75
SHEFFIELD	N.B. - N.B.	SUNBURY	SHEFFIELD	112	109
SHEFFIELD	ONT.	HAMILTON - WENTWORTH	FLAMBOROUGH	145	257
SHEFFIELD MILLS	N.S. - N.E.	KINGS	KINGS, MUN.	385	263
SHEGUIANDAH	ONT.	MANITOULIN	MANITOULIN, UNORGANIZED	126	57
SHEILA	N.B. - N.B.	GLOUCESTER	SAUMAREZ	854	885
SHELburnE FALLS	N.S. - N.E.	SHELBURNE	SHELBURNE	75	76
SHELDRAKE	QUE.	SAGUENAY	RIVIERE AU-TONNERRE	68	*
SHELDRAKE LAKE	N.S. - N.E.	HALIFAX	HALIFAX, MUN.	53	*
SHELLEY	B.C. - C.B.	FRASER - FORT GEORGE	FRASER - FORT GEORGE, SUB. A	160	102
SHELLMOUTH	MAN.	DIVISION NO. 16	SHELLMOUTH	50	36
SHELTER POINT	B.C. - C.B.	COMOX - STRATHCONA	COMOX - STRATHCONA, SUB. B	*	36
SHEMOGUE	N.B. - N.B.	WESTMORLAND	BOTSFORD	189	197
SHENLEY-EST	QUE.	BEAUCE	ST-HONORE (BEAUCE)	*	39
SHENSTONE	N.B. - N.B.	ALBERT	HILLSBOROUGH	54	49
SHEP'S SUBDIVISION	ONT.	WATERLOO	DUMFRIES, NORTH	*	174
SHEPARD	ALTA. - ALB.	DIVISION NO. 6	044. ROCKY VIEW	43	80
SHEPODY	N.B. - N.B.	ALBERT	HOPEWELL	88	72
SHERATON	B.C. - C.B.	BULKLEY - NECHAKO	BULKLEY - NECHAKO, SUB. C	27	42
SHERBROOKE	P.E.I. - I.P.-E.	PRINCE	TOWNSHIP 17	123	233
SHERBROOKE	N.S. - N.E.	GUYSBOROUGH	ST. MARY'S	326	380
SHERIDAN HILL	B.C. - C.B.	CARIBOO	CARIBOO, SUB. A	32	*
SHEROSE ISLAND	N.S. - N.E.	SHELBURNE	BARRINGTON	*	247
SHERRIDON	MAN.	DIVISION NO. 21	DIVISION NO.21, UNORGANIZED	177	187
SHERRINGHAM ESTATES	B.C. - C.B.	CAPITAL	CAPITAL, SUB. C	*	31
SHERRINGTON	QUE.	NAPIERVILLE	ST-PATRICE-DE-SHERRINGTON	399	334
SHERRITT GORDON MINES	MAN.	DIVISION NO. 23	DIVISION NO.23, UNORGANIZED	105	202
SHERWIN COURT	ONT.	HAMILTON - WENTWORTH	FLAMBOROUGH	74	*
SHERWOOD	ONT.	ALGOMA	THESSALON	129	34
SHERWOOD PARK	ALTA. - ALB.	DIVISION NO. 11	STRATHCONA, COUNTY NO. 20	14,282	26,534
SHERWOOD SPRING	ONT.	LEEDS	YONGE, FRONT OF	64	25
SHERWOOD SUBDIVISION # OSHAWA	ONT.			272	...
SHETLAND	ONT.	LAMPTON	EUPHEMIA	38	64
SHETLAND TRAILER PARK	ONT.	ALGOMA	ALGOMA, UNORGANIZED	*	147
SHIGAWAKE	QUE.	BONAVENTURE	SHIGAWAKE	83	148
SHIGAWAKE-EST	QUE.	BONAVENTURE	SHIGAWAKE	75	92
SHILLINGTON	ONT.	COCHRANE	COCHRANE, UNORGANIZED	*	56
SHINIMICAS	N.S. - N.E.	CUMBERLAND	CUMBERLAND, MUN.	95	75
SHINIMICAS BRIDGE	N.S. - N.E.	CUMBERLAND	CUMBERLAND, MUN.	45	46
SHINING TREE	ONT.	SUDBURY (TERRITORIAL DISTRICT)	SUDBURY, UNORGANIZED	*	49
SHIP COVE	NFLD. - T.-N.	DIVISION NO. 1	CLARKE'S BEACH	218	249
SHIP COVE	NFLD. - T.-N.	DIVISION NO. 1	SUB. 1C - ST. BRIDE'S	20	27
SHIP COVE	NFLD. - T.-N.	DIVISION NO. 4	SUB. 4E - PORT AU PORT PENINSULA	386	390
SHIP COVE	NFLD. - T.-N.	DIVISION NO. 9	SUB. 9D - QUIRPON - COOK'S HARBOUR	200	265
SHIP HARBOUR	NFLD. - T.-N.	DIVISION NO. 1	SUB 1B - PLACENTIA	255	252
SHIP HARBOUR	NFLD. - T.-N.	DIVISION NO. 10	SUB. 10B - EAST COAST	49	*
SHIP HARBOUR	N.S. - N.E.	HALIFAX	HALIFAX, MUN.	168	168
SHIPKA	ONT.	HURON	STEPHEN	24	34
SHIPMAN	SASK.	DIVISION NO. 14	488. TORCH RIVER	60	40
SHIPPEGAN PORTAGE	N.B. - N.B.	GLOUCESTER	SHIPPEGAN	282	288
SHIPS POINT SUBDIVISION	B.C. - C.B.	COMOX - STRATHCONA	COMOX - STRATHCONA, SUB. C	34	*
SHIRLEY	ONT.	DURHAM	SCLOGOG	41	*
SHOAL BAY	NFLD. - T.-N.	DIVISION NO. 8	SUB. 8N - FOGG AND CHANGE ISLANDS	*	63
SHOAL BROOK	NFLD. - T.-N.	DIVISION NO. 9	SUB. 9A - BONNE BAY	150	147
SHOAL COVE SETTLEMENT	NFLD. - T.-N.	DIVISION NO. 9	SUB. 9C - STRAIT OF BELLE ISLE	35	34
SHOAL COVE VILLAGE	NFLD. - T.-N.	DIVISION NO. 9	SUB. 9C - STRAIT OF BELLE ISLE	236	257
SHOAL HARBOUR	NFLD. - T.-N.		NOW A CSD - MAINTENANT UNE SDR	715	...
SHOALS COVE = ST. BRENDAN'S	NFLD. - T.-N.		
SHOE COVE	NFLD. - T.-N.	DIVISION NO. 1	SUB. 1S - ST. JOHN'S EAST EXTERN	240	306
SHOE COVE	NFLD. - T.-N.	DIVISION NO. 8	SUB. 8O - BURLINGTON	211	232
SHORE'S COVE	NFLD. - T.-N.	DIVISION NO. 1	SUB. 1U - SOUTHERN SHORE	37	40
SHOREACRES	B.C. - C.B.	CENTRAL KOOTENAY	CENTRAL KOOTENAY, SUB. A	345	426+
SHORT BEACH	N.S. - N.E.	YARMOUTH	YARMOUTH	51	86
SHORT SUBDIVISION	B.C. - C.B.	CARIBOO	CARIBOO, SUB. A	299	276
SHORTDALE	MAN.	DIVISION NO. 16	HILLSBURG	27	35
SHOULDICE SETTLEMENT	ONT.	GREY	KEPPEL	33	*
SHREWSBURY	ONT.	KENT	HARWICH	76	97
SHUBENACADIE	N.S. - N.E.	HANTS	EAST HANTS	633	704
SHUBENACADIE EAST	N.S. - N.E.	COLCHESTER	COLCHESTER, MUN.	179	147
SHUSWAP LAKE ESTATES	B.C. - C.B.	COLUMBIA - SHUSWAP	COLUMBIA - SHUSWAP, SUB. C	*	119
SHUTTY BENCH	B.C. - C.B.	CENTRAL KOOTENAY	CENTRAL KOOTENAY, SUB. B	80	80
SIBBALD	ALTA. - ALB.	DIVISION NO. 4	SPECIAL AREA NO. 3	60	51
SIBLEYS COVE	NFLD. - T.-N.	DIVISION NO. 1	SUB. 1F - NEW PERLICAN - WINTERTON	189	173
SICAMOUS	B.C. - C.B.	COLUMBIA - SHUSWAP	COLUMBIA - SHUSWAP, SUB. C	814	809
SIDNEY	MAN.	DIVISION NO. 8	NORFOLK, NORTH	147	134
SIEGAS	N.B. - N.B.	MADAWASKA	ST. ANN'S	393 ^a	227
SIEGAS LAKE SETTLEMENT	N.B. - N.B.	MADAWASKA	ST. ANN'S	378 ^a	155
SIFTON	MAN.	DIVISION NO. 17	DAUPHIN	196	207
SILLIKERS	N.B. - N.B.	NORTHUMBERLAND	SOUTHSK	275	313

GEOGRAPHICAL IDENTIFICATION AND POPULATION FOR UNINCORPORATED PLACES OF 25 PERSONS AND OVER, 1971 AND 1976
 LOCALISATION ET POPULATION DES LOCALITES NON CONSTITUEES DE 25 HABITANTS ET PLUS, 1971 ET 1976
 (BASED ON 100% DATA - BASE SUR LES DONNEES A 100%)

UNINCORPORATED PLACES LOCALITES NON CONSTITUEES	PROVINCE	CENSUS DIVISION DIVISION DE RECENSEMENT	CENSUS CONSOLIDATED SUBDIVISION SUBDIVISION DE RECENSEMENT UNIFIEE	POPULATION	
				1971	1976
SILCOAM	ONT.	DURHAM	UXBRIDGE	45	30
SILVER	MAN.	DIVISION NO. 18	ARMSTRONG	15	33
SILVER CREEK	B.C. - C.B.	FRASER - CHEAM	FRASER - CHEAM, SUB. A	67	33
SILVER CREEK # HALTON HILLS	ONT.			57	...
SILVER CREEK SUBDIVISION	B.C. - C.B.	FRASER - CHEAM	FRASER - CHEAM, SUB. A	488	994
SILVER PARK	SASK.	DIVISION NO. 14	398. PLEASANTDALE	40	30
SILVER STAR TRAILER PARK	B.C. - C.B.	CENTRAL KOOTENAY	CENTRAL KOOTENAY, SUB. B	*	33
SILVER WATER	ONT.	MANITOULIN	MANITOULIN, UNORGANIZED	126	33
SILVERDALE	NFLD. - T.-N.	DIVISION NO. 8	SUB. 8P - KING'S POINT, GREEN BAY	60	50
SILVERTON STATION	MAN.	DIVISION NO. 16	SILVER CREEK	51	38
SIMCOE ISLAND	ONT.	FRONTENAC	WOLFE ISLAND	37	38
SIMCOESIDE	ONT.	SIMCOE	ORO	*	136
SIMMIE	SASK.	DIVISION NO. 4	108. BONE CREEK	100	74
SIMMS SETTLEMENT	N.S. - N.E.	LUNENBURG	CHESTER	161	251
SIMON SUBDIVISION	ONT.	PETERBOROUGH	SMITH	*	182
SIMONDS	N.B. - N.B.	CARLETON	SIMONDS (CARLETON)	236	201
SIMOOM SOUND	B.C. - C.B.	MOUNT WADDINGTON	MOUNT WADDINGTON, SUB. A	12	56
SIMPSONS CORNER	N.S. - N.E.	LUNENBURG	LUNENBURG	197	193
SIMS LOCKS # HALDIMAND	ONT.			41	...
SINCLAIR BAY	B.C. - C.B.	SUNSHINE COAST	SUNSHINE COAST, SUB. A	52	63
SINCLAIR MILLS	B.C. - C.B.	FRASER - FORT GEORGE	FRASER - FORT GEORGE, SUB. A	70	77
SINCLAIR STATION	MAN.	DIVISION NO. 6	PIPESTONE	35	31
SINE	ONT.	HASTINGS	RAWDON	16	34
SINGHAMPTON	ONT.	SIMCOE	NOTTAWASAGA	173	238
SINNOTT ROAD	P.E.I. - I.-P.-E.	KINGS	TOWNSHIP 39	33	*
SINTICH TRAILER COURT # PRINCE GEORGE	B.C. - C.B.			152	...
SIOUX VILLAGE	MAN.	DIVISION NO. 9	PORTAGE LA PRAIRIE	115	*
SIRDAR	B.C. - C.B.	CENTRAL KOOTENAY	CENTRAL KOOTENAY, SUB. C	23	36
SISSIBOO	N.S. - N.E.	DIGBY	DIGBY	95	56
SISSON BROOK	N.B. - N.B.	VICTORIA	LORNE	42	50
SISSON RIDGE	N.B. - N.B.	VICTORIA	GORDON	166	*
SISSON SETTLEMENT	N.B. - N.B.	YORK	BRIGHT	120 a	50
SIX MILE CORNER	B.C. - C.B.	CARIBOO	CARIBOO, SUB. B	33	*
SIX MILE ROAD	N.S. - N.E.	CUMBERLAND	CUMBERLAND, MUN.	65	*
SIX ROADS	N.B. - N.B.	GLOUCESTER	INKERMAN	441 a	118
SKEAD # NICKEL CENTRE	ONT.			325	...
SKIDEGATE	B.C. - C.B.	SKEENA - QUEEN CHARLOTTE	SKEENA - QUEEN CHARLOTTE, SUB. B	62	*
SKINNERS POND	P.E.I. - I.-P.-E.	PRINCE	TOWNSHIP 1	136	141
SKIR DHU	N.S. - N.E.	VICTORIA	VICTORIA, MUN.	42	35
SKOOKUMCHUCK	B.C. - C.B.	EAST KOOTENAY	EAST KOOTENAY, SUB. B	74	56
SKOOKUMCHUCK PRAIRIE	B.C. - C.B.	EAST KOOTENAY	EAST KOOTENAY, SUB. B	38	45
SKYE GLEN	N.S. - N.E.	INVERNESS	INVERNESS, MUN.	45	79
SKYGLEN	ALTA. - ALB.	DIVISION NO. 11	090. STURGEON	*	40
SKYLINE TRAILER COURT	ALTA. - ALB.	DIVISION NO. 2	LETHBRIDGE, COUNTY NO. 26	*	45
SLABTOWN	ONT.	RENFREW	WILBERFORCE	*	80
SLATERVILLE	B.C. - C.B.	EAST KOOTENAY	EAST KOOTENAY, SUB. B	598	538
SLESSE PARK SUBDIVISION	B.C. - C.B.	FRASER - CHEAM	FRASER - CHEAM, SUB. B	75	157
SLOCAN PARK	B.C. - C.B.	CENTRAL KOOTENAY	CENTRAL KOOTENAY, SUB. B	360	446
SLUICE POINT	N.S. - N.E.	YARMOUTH	ARGYLE	293	270
SMALL POINT	NFLD. - T.-N.	DIVISION NO. 1	SUB. 1G - NORTH SHORE OF CONCEPTION BAY	140	132
SMELT BAY	B.C. - C.B.	COMOX - STRATHCONA	COMOX - STRATHCONA, SUB. A	36	65
SMELT BROOK	N.S. - N.E.	VICTORIA	VICTORIA, MUN.	98	97
SMITH	ALTA. - ALB.	DIVISION NO. 15	017. I D	445	353
SMITH CREEK # SMITHS CREEK	N.B. - N.B.		
SMITH INLET	B.C. - C.B.	CENTRAL COAST	CENTRAL COAST, SUB. A	34	*
SMITH SETTLEMENT	N.S. - N.E.	HALIFAX	HALIFAX, MUN.	123	75
SMITHS HARBOUR	NFLD. - T.-N.	DIVISION NO. 8	SUB. 80 - BURLINGTON	175 +	190
SMITHERS TRAILER PARK	B.C. - C.B.	BULKLEY - NECHAKO	BULKLEY - NECHAKO, SUB. B	*	65
SMITHFIELD	N.B. - N.B.	YORK	KINGSCLEAR	30	34
SMITHFIELD	ONT.	NORTHUMBERLAND	BRIGHTON	319	337
SMITHS COVE	N.S. - N.E.	DIGBY	DIGBY	346	444
SMITHS COVE STATION	N.S. - N.E.	DIGBY	DIGBY	*	29
SMITHS CREEK	N.B. - N.B.	KINGS	STUDHOLM	195 a	141
SMITHSVILLE	N.S. - N.E.	SHELburne	BARRINGTON	72	76
SMITHTOWN	N.B. - N.B.	KINGS	HAMPTON	26	*
SMITHVILLE	ONT.	NIAGARA	LINCOLN, WEST	1,418	1,737
SMITHYVILLE	ONT.	ALGOMA	THESSALON	47	*
SMOKY FALLS	ONT.	COCHRANE	COCHRANE, UNORGANIZED	53	*
SMOOTH COVE	NFLD. - T.-N.	DIVISION NO. 1	SUB. 1G - NORTH SHORE OF CONCEPTION BAY	*	53
SNELGROVE # BRAMPTON	ONT.			265	...
SNIDER MOUNTAIN	N.B. - N.B.	KINGS	STUDHOLM	50	40
SMOG VILLAGE TRAILER COURT	B.C. - C.B.	SUNSHINE COAST	SUNSHINE COAST, SUB. A	*	42
SNOOKS ARM	NFLD. - T.-N.	DIVISION NO. 8	SUB. 80 - BURLINGTON	99	60
SNOOKS HARBOUR	NFLD. - T.-N.	DIVISION NO. 7	SUB. 7L - RANDOM ISLAND	78	72
SNOW LAKE	MAN.	DIVISION NO. 21	DIVISION NO. 21, UNORGANIZED	1,011	1,585
SNOW ROAD STATION	ONT.	FRONTENAC	PALMERSTON & NORTH & SOUTH CANONTO	41	33
SNOWBALL	ONT.	YORK	KING	35	43
SNOWDEN	SASK.	DIVISION NO. 14	488. TORCH RIVER	87	43
SNOWDRIFT	N.W.T. - T.-N.-O.	FORT SMITH	FORT SMITH, UNORGANIZED	221	222
SNOWFLAKE	MAN.	DIVISION NO. 4	PEMBINA	44	32
SNUG HARBOUR	ONT.	FRONTENAC	LOUGHBOROUGH	*	25
SNUG HARBOUR	ONT.	VICTORIA	FENELON	23	59
SOAPSTONE MINE	N.S. - N.E.	INVERNESS	INVERNESS, MUN.	45	43
SOBER ISLAND	N.S. - N.E.	HALIFAX	HALIFAX, MUN.	113	103
SODA CREEK	B.C. - C.B.	CARIBOO	CARIBOO, SUB. A	29	63

GEOGRAPHICAL IDENTIFICATION AND POPULATION FOR UNINCORPORATED PLACES OF 25 PERSONS AND OVER, 1971 AND 1976
 LOCALISATION ET POPULATION DES LOCALITES NON CONSTITUEES DE 25 HABITANTS ET PLUS, 1971 ET 1976
 (BASED ON 100% DATA - BASE SUR LES DONNEES A 100%)

UNINCORPORATED PLACES LOCALITES NON CONSTITUEES	PROVINCE	CENSUS DIVISION DIVISION DE RECENSEMENT	CENSUS CONSOLIDATED SUBDIVISION SUBDIVISION DE RECENSEMENT UNIFIEE	POPULATION	
				1971	1976
SOINTULA	B.C. - C.B.	MOUNT WADDINGTON	MOUNT WADDINGTON, SUB. A	575	546
SOLDIERS COVE	N.S. - N.E.	RICHMOND	RICHMOND, MUN.	123	116
SOLINA # NEWCASTLE	ONT.			93	...
SOLMESVILLE	ONT.	PRINCE EDWARD	SOPHIASBURGH	45	76
SOLOMON	QUE.	ILES-DE-LA-MADELEINE	ILES-DE-LA-MADELEINE	431 a	341
SOLSQUA	B.C. - C.B.	COLUMBIA - SHUSWAP	COLUMBIA - SHUSWAP, SUB. C	*	201
SOMBRA	ONT.	LAMBTON	SOMBRA	475 +	439
SOMERSET	N.S. - N.E.	KINGS	KINGS, MUN.	371 a	290
SOMERSET # HARCOURT	NFLD. - T.N.		
SOMERVILLE	N.B. - N.B.	CARLETON	WAKEFIELD	362	326
SOMERVILLE SUBDIVISION # PRINCE GEORGE	B.C. - C.B.		
SOMME	SASK.	DIVISION NO. 14	395. PORCUPINE	82	82
SOMMERFELD	MAN.	DIVISION NO. 3	RHINELAND	124	107
SOMMERS ROAD	N.S. - N.E.	ANTIGONISH	ANTIGONISH, MUN.	54	55
SONIER = ST-IRENEE	N.B. - N.B.			443	...
SONNINGDALE	SASK.	DIVISION NO. 12	376. EAGLE CREEK	106	94
SONORA	N.S. - N.E.	GUYSBOROUGH	ST. MARY'S	152	141
SONYA	ONT.	VICTORIA	MARIPOSA	73	51
SOOKE	B.C. - C.B.	CAPITAL	CAPITAL, SUB. C	836	650
SOP'S ARM	NFLD. - T.N.	DIVISION NO. 5	SUB. 5G - SOP'S ARM, WHITE BAY	382	376
SORMANY	N.B. - N.B.	GLOUCESTER	BERESFORD	164	207
SORRENTO	B.C. - C.B.	COLUMBIA - SHUSWAP	COLUMBIA - SHUSWAP, SUB. C	269	289 *
SOUCY	N.B. - N.B.	MADAWASKA	BAKER LAKE	84	*
SOUCY	QUE.	YAMASKA	ST-GUILLAUME	32	77
SOURIS LINE. ROAD	P.E.I. - I.P.E.	KINGS	TOWNSHIP 45	*	202
SOURIS RIVER	P.E.I. - I.P.E.	KINGS	TOWNSHIP 45	121	126
SOURIS WEST	P.E.I. - I.P.E.	KINGS	TOWNSHIP 44	152	266
SOUSTER TRAILER COURT	B.C. - C.B.	SQUAMISH - LILLOOET	SQUAMISH - LILLOOET, SUB. B	*	27
SOUTH ALTON	N.S. - N.E.	KINGS	KINGS, MUN.	267	361
SOUTH AUGUSTA	ONT.	GRENVILLE	AUGUSTA	78	45
SOUTH BAILEY	ALTA. - ALB.	DIVISION NO. 11	STRATHCONA, COUNTY NO. 20	*	184
SOUTH BAR OF SYDNEY RIVER	N.S. - N.E.	CAPE BRETON	CAPE BRETON, MUN.	1,031	853
SOUTH BAY	MAN.	DIVISION NO. 23	DIVISION NO.23, UNORGANIZED	*	60
SOUTH BAYMOUTH	ONT.	MANITOULIN	MANITOULIN, UNORGANIZED	73	74
SOUTH BEACH	MAN.	DIVISION NO. 18	GIMLI	235 a	30
SOUTH BERWICK	N.S. - N.E.	KINGS	KINGS, MUN.	456	849 +
SOUTH BRANCH	NFLD. - T.N.	DIVISION NO. 4	SUB. 4A - CODROY VALLEY	339	425
SOUTH BRANCH	N.S. - N.E.	COLCHESTER	COLCHESTER, MUN.	99	94
SOUTH BRANCH	N.B. - N.B.	KENT	WELDFORD	143	111
SOUTH BRANCH	N.B. - N.B.	KINGS	CARDWELL	*	33
SOUTH BRANCH ST. NICOLAS RIVER = SOUTH BR.	N.B. - N.B.		
SOUTH BROOK	N.S. - N.E.	CUMBERLAND	CUMBERLAND, MUN.	56	59
SOUTH BROOKFIELD	N.S. - N.E.	QUEENS	QUEENS, MUN.	179	221
SOUTH BUXTON	ONT.	KENT	RALEIGH	107	43
SOUTH CALLING LAKE	ALTA. - ALB.	DIVISION NO. 15	017. I D	47	56
SOUTH CAYUGA # HALDIMAND	ONT.			50	...
SOUTH CHEGOGGIN	N.S. - N.E.	YARMOUTH	YARMOUTH	111	84
SOUTH CITY TRAILER COURT	B.C. - C.B.	COLUMBIA - SHUSWAP	COLUMBIA - SHUSWAP, SUB. B	343	353
SOUTH DILDO = DILDO SOUTH	NFLD. - T.N.		
SOUTH EAST ARM # COTTRELL'S COVE	NFLD. - T.N.		
SOUTH EAST BIGHT	NFLD. - T.N.	DIVISION NO. 2	SUB. 2C - PLACENTIA BAY WEST CENTRE	65	86
SOUTH EAST PASSAGE	N.S. - N.E.	HALIFAX	HALIFAX, MUN.	189	*
SOUTH ESK = SOUTHESK	N.B. - N.B.		
SOUTH FARMINGTON	N.S. - N.E.	ANNAPOLIS	ANNAPOLIS, MUN.	67	*
SOUTH FLATS	B.C. - C.B.	CENTRAL KOOTENAY	CENTRAL KOOTENAY, SUB. C	20	26
SOUTH FREETOWN	P.E.I. - I.P.E.	PRINCE	TOWNSHIP 26	135	125
SOUTH GLOUCESTER	ONT.	OTTAWA - CARLETON	GLOUCESTER	270	358
SOUTH GORDONSVILLE	N.B. - N.B.	CARLETON	PEEL	66	42
SOUTH GRANVILLE	P.E.I. - I.P.E.	QUEENS	TOWNSHIP 21	52	57
SOUTH HARBOUR	N.S. - N.E.	VICTORIA	VICTORIA, MUN.	156	116
SOUTH HAVEN	N.S. - N.E.	VICTORIA	VICTORIA, MUN.	71	97
SOUTH HAZELTON	B.C. - C.B.	KITIMAT-STIKINE	SUBDIVISION B.	483	578
SOUTH HEAD	N.S. - N.E.	CAPE BRETON	CAPE BRETON, MUN.	13	26
SOUTH INDIAN LAKE	MAN.	DIVISION NO. 23	DIVISION NO.23, UNORGANIZED	590	668
SOUTH INGONISH HARBOUR	N.S. - N.E.	VICTORIA	VICTORIA, MUN.	64	80
SOUTH JOHNVILLE	N.B. - N.B.	CARLETON	KENT	147 a	37
SOUTH JUNCTION	MAN.	DIVISION NO. 1	PINEY	143 a	48
SOUTH KINLOSS	ONT.	BRUCE	KINLOSS	*	42
SOUTH KNOWLESVILLE	N.B. - N.B.	CARLETON	BRIGHTON	26	33
SOUTH LAKE	P.E.I. - I.P.E.	KINGS	TOWNSHIP 47	75	81
SOUTH LAKE AINSLIE	N.S. - N.E.	INVERNESS	INVERNESS, MUN.	68 +	44
SOUTH LAKESIDE (WILLIAMS LAKE)	B.C. - C.B.	CARIBOO	CARIBOO, SUB. A	812 +	903
SOUTH LANCASTER	ONT.	GLENGARRY	LANCASTER	264	263
SOUTH LOCHABER	N.S. - N.E.	ANTIGONISH	ANTIGONISH, MUN.	75	116
SOUTH MAITLAND	N.S. - N.E.	HANTS	EAST HANTS	203	141
SOUTH MELVILLE	P.E.I. - I.P.E.	QUEENS	TOWNSHIP 29	100	105
SOUTH MIDDLETON	ONT.	HALDIMAND - NORFOLK	NORFOLK	*	42
SOUTH MILFORD	N.S. - N.E.	ANNAPOLIS	ANNAPOLIS, MUN.	33	32
SOUTH MONAGHAN	ONT.	PETERBOROUGH	MONAGHAN, SOUTH	44	32
SOUTH MOUNTAIN	ONT.	DUNDAS	MOUNTAIN	224	202
SOUTH NEWBRIDGE = NEWBRIDGE	N.B. - N.B.		
SOUTH OHIO	N.S. - N.E.	YARMOUTH	YARMOUTH	242	114
SOUTH PENDER ISLAND	B.C. - C.B.	CAPITAL	CAPITAL, SUB. A	42	84
SOUTH PINETTE	P.E.I. - I.P.E.	QUEENS	TOWNSHIP 58	53	43
SOUTH PORCUPINE # TIMMINS	ONT.			4,843	...

GEOGRAPHICAL IDENTIFICATION AND POPULATION FOR UNINCORPORATED PLACES OF 25 PERSONS AND OVER, 1971 AND 1976
 LOCALISATION ET POPULATION DES LOCALITES NON CONSTITUEES DE 25 HABITANTS ET PLUS, 1971 ET 1976
 (BASED ON 100% DATA - BASE SUR LES DONNEES A 100%)

UNINCORPORATED PLACES LOCALITES NON CONSTITUEES	PROVINCE	CENSUS DIVISION DIVISION DE RECENSEMENT	CENSUS CONSOLIDATED SUBDIVISION. SUBDIVISION DE RECENSEMENT UNIFIEE	POPULATION	
				1971	1976
SOUTH PORTAGE	N.B. - N.B.	YORK	ST. MARY'S	169 a	60
SOUTH PUGWASH	N.S. - N.E.	CUMBERLAND	CUMBERLAND, MUN.	243	317
SOUTH QUINAN	N.S. - N.E.	YARMOUTH	ARGYLE	68	56
SOUTH RANGE	N.S. - N.E.	DIGBY	DIGBY	44	62
SOUTH RAWDON	N.S. - N.E.	HANTS	EAST HANTS	124	141
SOUTH RIVER	N.B. - N.B.	GLOUCESTER	INKERMAN	*	30
SOUTH RIVER BOURGEOIS	N.S. - N.E.	RICHMOND	RICHMOND, MUN.	148	159
SOUTH RIVER STATION	N.S. - N.E.	ANTIGONISH	ANTIGONISH, MUN.	15	61
SOUTH ROXTON	QUE.	SHEFFORD	STE-PUDENTIENNE	75	70
SOUTH RUSTICO	P.E.I. - I.P.E.	QUEENS	TOWNSHIP 24	284	292
SOUTH SIDE	N.S. - N.E.	SHELburne	BARRINGTON	420	437
SOUTH SIDE ANTIGONISH HARBOUR	N.S. - N.E.	ANTIGONISH	ANTIGONISH, MUN.	88	47
SOUTH SIDE HARBOUR - S.S. ANTIGONISH HR.	N.S. - N.E.		
SOUTH SIDE OF BADDECK RIVER	N.S. - N.E.	VICTORIA	VICTORIA, MUN.	65	65
SOUTH SIDE OF BOULARDERIE	N.S. - N.E.	VICTORIA	VICTORIA, MUN.	28	39
SOUTH SIDE RIVER DENYS	N.S. - N.E.	INVERNESS	INVERNESS, MUN.	45	*
SOUTH SLOCAN	B.C. - C.B.	CENTRAL KOOTENAY	CENTRAL KOOTENAY, SUB. B	278	178
SOUTH ST. NORBERT	N.B. - N.B.	KENT	ST. MARY	103	114
SOUTH TAYLOR	B.C. - C.B.	PEACE RIVER - LIARD	PEACE RIVER - LIARD, SUB. B	91	*
SOUTH TETAGOUCHE	N.B. - N.B.	GLOUCESTER	BATHURST	201 a	175
SOUTH TISDALE SUBDIVISION - TISDALE SUBD.	SASK.		
SOUTH UNIACKE	N.S. - N.E.	HANTS	EAST HANTS	75	101
SOUTH VICTORIA	N.S. - N.E.	CUMBERLAND	CUMBERLAND, MUN.	34	30
SOUTH WALLACE BAY	N.S. - N.E.	CUMBERLAND	CUMBERLAND, MUN.	24	49
SOUTH WATERVILLE	N.S. - N.E.	KINGS	KINGS, MUN.	167 a	100
SOUTH WELLINGTON	B.C. - C.B.	NANAIMO	NANAIMO, SUB. A	460	606 +
SOUTH WEST MARGAREE	N.S. - N.E.	INVERNESS	INVERNESS, MUN.	190	245
SOUTH WEST PORT MOUTON	N.S. - N.E.	QUEENS	QUEENS, MUN.	322	292
SOUTH WILLIAMSTON	N.S. - N.E.	ANNAPOLIS	ANNAPOLIS, MUN.	142	*
SOUTH WOODSLEE	ONT.	ESSEX	ROCHESTER	287	241
SOUTHAMPTON	N.S. - N.E.	CUMBERLAND	CUMBERLAND, MUN.	175	207
SOUTHAMPTON	N.B. - N.B.	YORK	SOUTHAMPTON	*	88
SOUTHBANK	B.C. - C.B.	BULKLEY - NECHAKO	BULKLEY - NECHAKO, SUB. C	140	115
SOUTHCOOTE # ANCASTER	ONT.			76	...
SOUTHERN BAY	NFLD. - T.N.	DIVISION NO. 7	SUB. 7F - SOUTHERN BAY	197	160
SOUTHESK	N.B. - N.B.	NORTHUMBERLAND	SOUTHESK	149 a	110
SOUTHFIELD	N.B. - N.B.	KINGS	SUSSEX	63	54
SOUTHPORT	NFLD. - T.N.	DIVISION NO. 7	SUB. 7M - SOUTH WEST ARM	203	209
SOUTHPORT	P.E.I. - I.P.E.		NOW A CSD - MAINTENANT UNE SDR	430	...
SOUTHVIEW	B.C. - C.B.	POWELL RIVER	POWELL RIVER, SUB. A	*	90
SOUTHVILLE	N.S. - N.E.	DIGBY	CLARE	139	112
SOUTHWEST LOT 16	P.E.I. - I.P.E.	PRINCE	TOWNSHIP 16	139	124
SOUTHWEST MABOU	N.S. - N.E.	INVERNESS	INVERNESS, MUN.	21	36
SOWERBY	ONT.	ALGOMA	DAY & BRIGHT ADDITIONAL	77	50
SPA SPRINGS	N.S. - N.E.	ANNAPOLIS	ANNAPOLIS, MUN.	43	52
SPAFFORDTON	ONT.	FRONTENAC	LOUGHBOROUGH	28	83
SPANISH	ONT.	ALGOMA	NORTH SHORE	1,257	1,082
SPANISH ROOM	NFLD. - T.N.	DIVISION NO. 2	SUB. 2D - MORTIER BAY	106	142
SPANISH SHIP BAY	N.S. - N.E.	GUYSBOROUGH	ST. MARY'S	99	91
SPARDELL TRAILER COURT	B.C. - C.B.	EAST KOOTENAY	EAST KOOTENAY, SUB. C	162	284
SPARTA	ONT.	ELGIN	YARMOUTH	239	229
SPARWOOD	B.C. - C.B.	EAST KOOTENAY	EAST KOOTENAY, SUB. C	2,154	3,081
SPECTACLE LAKE MOBILE HOME PARK	B.C. - C.B.	COWICHAN VALLEY	COWICHAN VALLEY, SUB. A	*	210
SPEDDEN	ALTA. - ALB.	DIVISION NO. 12	SMOKY LAKE, COUNTY NO. 13	71	66
SPEEDSIDE	ONT.	WELLINGTON	ERAMOSA	36	28
SPENCE - SPENCE SETTLEMENT	N.B. - N.B.		
SPENCE BAY	N.W.T. - T.N.-O.	FORT SMITH	FORT SMITH, UNORGANIZED	209	439
SPENCE SETTLEMENT	N.B. - N.B.	WESTMORLAND	BOTSFORD	114	100
SPENCERS ISLAND	N.S. - N.E.	CUMBERLAND	CUMBERLAND, MUN.	98	84
SPENCERVILLE	ONT.	GRENVILLE	EDWARDSBURGH	386	434
SPENCES BRIDGE	B.C. - C.B.	THOMPSON - NICOLA	THOMPSON - NICOLA, SUB. D	199	211
SPEHLING	MAN.	DIVISION NO. 3	MORRIS	117	128
SPEYSIDE # HALTON HILLS	ONT.			24	...
SPILLARS COVE	NFLD. - T.N.	DIVISION NO. 7	SUB. 7I - CATALINA	144	133
SPILLARS COVE	NFLD. - T.N.	DIVISION NO. 9	SUB. 9D - QUIRPON - COOK'S HARBOUR	126	127
SPILLARS COVE	NFLD. - T.N.	DIVISION NO. 9	SUB. 9D - QUIRPON - COOK'S HARBOUR	55	59
SPILLMACHEEN	B.C. - C.B.	EAST KOOTENAY	EAST KOOTENAY, SUB. A	82	50
SPILLWAY	NFLD. - T.N.	DIVISION NO. 5	SUB. 5A - DEER LAKE	209	236
SPITAL CREEK	B.C. - C.B.	FRASER - FORT GEORGE	FRASER - FORT GEORGE, SUB. B	46	*
SPRAGGE	ONT.	ALGOMA	NORTH SHORE	240 a	97
SPRAGUE	MAN.	DIVISION NO. 1	PINEY	195	85
SPRAY LAKES	ALTA. - ALB.	DIVISION NO. 9	008. I D	38	32
SPECKERVILLE	ALTA. - ALB.	DIVISION NO. 15	GRANDE PRAIRIE, COUNTY NO. 1	*	84
SPRING BAY	ONT.	MANITOULIN	MANITOULIN, UNORGANIZED	138 a	50
SPRING COULEE	ALTA. - ALB.	DIVISION NO. 3	006. CARDSTON	56	66
SPRING COVE	B.C. - C.B.	ALBERNI - CLAYOQUOT	ALBERNI - CLAYOQUOT, SUB. A	*	32
SPRING CREEK	ONT.	PARRY SOUND	PARRY SOUND, UNORGANIZED	*	26
SPRING GARDEN	N.B. - N.B.	WESTMORLAND	MONCTON, (PAR., WESTMORLAND)	*	126
SPRING HILL	QUE.	FRONTENAC	NANTES	568 +	327
SPRING VALLEY	P.E.I. - I.P.E.	PRINCE	TOWNSHIP 18	154	194
SPRING VALLEY	ONT.	LEEDS	ELIZABETHTOWN	62	270
SPRINGBROOK	P.E.I. - I.P.E.	QUEENS	TOWNSHIP 21	139	132
SPRINGBROOK	ONT.	HASTINGS	RAWDON	144	163
SPRINGBROOK # BRAMPTON	ONT.			144	...
SPRINGDALE	N.S. - N.B.	KINGS	CARDWELL	25	29
SPRINGFIELD	N.S. - N.E.	ANNAPOLIS	ANNAPOLIS, MUN.	223	158

GEOGRAPHICAL IDENTIFICATION AND POPULATION FOR UNINCORPORATED PLACES OF 25 PERSONS AND OVER, 1971 AND 1976
LOCALISATION ET POPULATION DES LOCALITES NON CONSTITUEES DE 25 HABITANTS ET PLUS, 1971 ET 1976

(BASED ON 100% DATA - BASE SUR LES DONNEES A 100%)

UNINCORPORATED PLACES LOCALITES NON CONSTITUEES	PROVINCE	CENSUS DIVISION DIVISION DE RECENSEMENT	CENSUS CONSOLIDATED SUBDIVISION SUBDIVISION DE RECENSEMENT UNIFIEE	POPULATION	
				1971	1976
SPRINGFIELD	P.E.I. - I.P.-E.	QUEENS	TOWNSHIP 67	116	110
SPRINGFIELD	N.S. - N.-E.	ANTIGONISH	ANTIGONISH, MUN.	39	56
SPRINGFIELD	N.B. - N.-B.	KINGS	SPRINGFIELD	125	138
SPRINGFIELD	N.B. - N.-B.	YORK	QUEENSBURY	139	138
SPRINGFIELD	ONT.	LEEDS	LEEDS & LANSDOWNE, FRONT OF	*	32
SPRINGFIELD	SASK.	DIVISION NO. 8	137. SWIFT CURRENT	41	34
SPRINGFIELD CORNER = SPRINGFIELD	N.B. - N.-B.		
SPRINGFIELD WEST	P.E.I. - I.P.-E.	PRINCE	TOWNSHIP 7	124	80
SPRINGFORD	ONT.	OXFORD	NORWICH	296	279
SPRINGHAVEN	N.S. - N.-E.	YARMOUTH	ARGYLE	147	117
SPRINGHILL	P.E.I. - I.P.-E.	PRINCE	TOWNSHIP 13	122	114
SPRINGHILL # FREDERICTON	N.B. - N.-B.			376	...
SPRINGHILL ESTATE	ALTA. - ALB.	DIVISION NO. 11	STRATHCONA, COUNTY NO. 20	*	46
SPRINGHILL JUNCTION	N.S. - N.-E.	CUMBERLAND	CUMBERLAND, MUN.	169	199
SPRINGHOUSE	B.C. - C.-B.	CARIBOO	CARIBOO, SUB. A	89	161+
SPRINGMOUNT	ONT.	GREY	DERBY	32	58
SPRINGSTEIN	MAN.	DIVISION NO. 10	CARTIER	117	138
SPRINGTON	P.E.I. - I.P.-E.	QUEENS	TOWNSHIP 67	47	40
SPRINGVALE	P.E.I. - I.P.-E.	QUEENS	TOWNSHIP 32	156	111
SPRINGVALE # NANTICOKE	ONT.			181	...
SPRINGVILLE	N.S. - N.-E.	PICTOU	PICTOU, MUN.	151	177
SPROAT LAKE	B.C. - C.-B.	ALBERNI - CLAYOQUOT	ALBERNI - CLAYOQUOT, SUB. A	321	408
SPROULE CREEK	B.C. - C.-B.	CENTRAL KOOTENAY	CENTRAL KOOTENAY, SUB. B	89	102
SPRUCE BEND ESTATE	ALTA. - ALB.	DIVISION NO. 11	STRATHCONA, COUNTY NO. 20	*	46
SPRUCE BROOK	NFLD. - T.-N.	DIVISION NO. 4	SUB. 4D - STEPHENVILLE	43	*
SPRUCE BROOK	N.B. - N.-B.	GLOUCESTER	ST. ISIDORE	45	37
SPRUCE CAPITAL TRAILER COURT # PR. GEORGE	B.C. - C.-B.			61	...
SPRUCE VIEW	ALTA. - ALB.	DIVISION NO. 8	RED DEER, COUNTY NO. 23	104	131
SPRUCE WOODS	MAN.	DIVISION NO. 7	CORNWALLIS	183	*
SPRUCEDALE	ONT.	PARRY SOUND	MCMURRICH	209	214
SPRUCEWOOD SUBDIVISION	ALTA. - ALB.	DIVISION NO. 15	GRANDE PRAIRIE, COUNTY NO. 1	*	62
SPRY BAY	N.S. - N.-E.	HALIFAX	HALIFAX, MUN.	115	101
SPRY HARBOUR	N.S. - N.-E.	HALIFAX	HALIFAX, MUN.	151	131
SPUTINOW	ALTA. - ALB.	DIVISION NO. 12	01B, I D	*	82
SPUZZUM	B.C. - C.-B.	FRASER - CHEAM	FRASER - CHEAM, SUB. A	51	25
SQUAAM BAY	B.C. - C.-B.	THOMPSON - NICOLA	THOMPSON - NICOLA, SUB. A	73	105
SQUAMISH	B.C. - C.-B.	SQUAMISH - LILLOOET	SQUAMISH - LILLOOET, SUB. B	1,597	1,611
SQUARE ISLANDS	NFLD. - T.-N.	DIVISION NO. 10	SUB. 10B - EAST COAST	95	*
SQUATEC	QUE.	TEMISCOUATA	ST-MICHEL-DU-SQUATEC	950	920
SQUAW CAP	N.B. - N.-B.	RESTIGOUCHE	ELDON	123 ^a	86
SQUIRREL COVE	B.C. - C.-B.	COMOX - STRATHCONA	COMOX - STRATHCONA, SUB. A	35	27
ST. ADOLPHE	MAN.	DIVISION NO. 2	RITCHOT	460	617
ST. AGATHA	ONT.	WATERLOO	WILMOT	542	517
ST. ALBERT	ONT.	RUSSELL	CAMBRIDGE (RUSSELL)	239	259
ST. ALBERT SETTLEMENT	ALTA. - ALB.	DIVISION NO. 11	090. STURGEON	*	90
ST. ALMO	N.B. - N.-B.	VICTORIA	GORDON	53	26
ST. ALPHONSE	N.S. - N.-E.	DIGBY	CLARE	239	240
ST. AMAND = LEVESQUE SETTLEMENT	N.B. - N.-B.		
ST. AMATEUR	N.B. - N.-B.	GLOUCESTER	PAQUETVILLE	97	84
ST. AMBROISE	MAN.	DIVISION NO. 9	PORTAGE LA PRAIRIE	*	314
ST. AMOUR	ONT.	PRESCOTT	CALEDONIA	24	31
ST. ANDRE-DE-SHEDIAC	N.B. - N.-B.	WESTMORLAND	SHEDIAC	240	219
ST. ANDREW'S	NFLD. - T.-N.	DIVISION NO. 4	SUB. 4A - CODROY VALLEY	257	304
ST. ANDREWS	P.E.I. - I.P.-E.	QUEENS	TOWNSHIP 37	45	97
ST. ANDREWS	N.S. - N.-E.	ANTIGONISH	ANTIGONISH, MUN.	217	304
ST. ANDREWS NORTH = CHAMCOOK	N.B. - N.-B.			51	...
ST. ANDREWS WEST	ONT.	STORMONT	CORNWALL (TWP., STORMONT)	478	464
ST. ANN	P.E.I. - I.P.-E.	QUEENS	TOWNSHIP 22	25	*
ST. ANN'S	N.S. - N.-E.	VICTORIA	VICTORIA, MUN.	*	28
ST. ANNS	ONT.	NIAGARA	LINCOLN, WEST	117	75
ST. ANTHONY BIGHT	NFLD. - T.-N.	DIVISION NO. 9	SUB. 9D - QUIRPON - COOK'S HARBOUR	161	203
ST. ARTHUR	N.B. - N.-B.	RESTIGOUCHE	ADDINGTON	521 ^a	391
ST. BARBE	NFLD. - T.-N.	DIVISION NO. 9	SUB. 9C - STRAIT OF BELLE ISLE	54	77
ST. BARBE BAY = ST. BARBE	NFLD. - T.-N.		
ST. BENONI	N.S. - N.-E.	DIGBY	CLARE	119	124
ST. BERNARD	N.S. - N.-E.	DIGBY	CLARE	302	338
ST. BERNARDIN	ONT.	PRESCOTT	CALEDONIA	140	73
ST. BRENDAN'S	NFLD. - T.-N.	DIVISION NO. 7	SUB. 7D - ALEXANDER BAY	276	212
ST. BRIDE'S	NFLD. - T.-N.		NOW A CSD - MAINTENANT UNE SDR	598	...
ST. CAMILLE	N.B. - N.-B.	KENT	CARLETON	148	*
ST. CAROLS	NFLD. - T.-N.	DIVISION NO. 9	SUB. 9D - QUIRPON - COOK'S HARBOUR	57	76
ST. CATHERINE'S	NFLD. - T.-N.	DIVISION NO. 1	SUB. 1W - ST. MARY'S	82	80
ST. CATHERINES	P.E.I. - I.P.-E.	KINGS	TOWNSHIP 45	33	30
ST. CATHERINES	P.E.I. - I.P.-E.	QUEENS	TOWNSHIP 65	68	65
ST. CATHERINES RIVER	N.S. - N.-E.	QUEENS	QUEENS, MUN.	28	*
ST. CHADS	NFLD. - T.-N.	DIVISION NO. 7	SUB. 7D - ALEXANDER BAY	131	101
ST. CHARLES	ONT.	SUDBURY (TERRITORIAL DISTRICT)	CASIMIR, JENNINGS & APPLEBY	468	347
ST. CHARLES STATION = NEW ACADIA	P.E.I. - I.P.-E.			163	...
ST. CHRYSOSTOME	P.E.I. - I.P.-E.	PRINCE	TOWNSHIP 15	250	210
ST. CLEMENTS	ONT.	WATERLOO	WELLESLEY	643	954
ST. COLUMBAN	ONT.	PERTH	HIBBERT	53	51
ST. CROIX	N.S. - N.-E.	HANTS	WEST HANTS	375	361
ST. CROIX	N.B. - N.-B.	YORK	FREDERICTON	*	80
ST. CROIX COVE	N.S. - N.-E.	ANNAPOLIS	ANNAPOLIS, MUN.	48	32
ST. DAVID RIDGE	N.B. - N.-B.	CHARLOTTE	ST. DAVID	37	*

GEOGRAPHICAL IDENTIFICATION AND POPULATION FOR UNINCORPORATED PLACES OF 25 PERSONS AND OVER, 1971 AND 1976
 LOCALISATION ET POPULATION DES LOCALITES NON CONSTITUEES DE 25 HABITANTS ET PLUS, 1971 ET 1976
 (BASED ON 100% DATA - BASE SUR LES DONNEES A 100%)

UNINCORPORATED PLACES LOCALITES NON CONSTITUEES	PROVINCE	CENSUS DIVISION DIVISION DE RECENSEMENT	CENSUS CONSOLIDATED SUBDIVISION SUBDIVISION DE RECENSEMENT UNIFIEE	POPULATION	
				1971	1976
ST. DAVID'S	NFLD. - T.N.	DIVISION NO. 4	SUB. 4B - CRABBES RIVER	270	352
ST. DOMINIQUE	N.B. - N.B.	KENT	WELLINGTON	118	"
ST. EDOUARD-DE-KENT	N.B. - N.B.	WESTMORLAND	SACKVILLE	207 ^a	163
ST. EDWARD	P.E.I. - I.P.-E.	PRINCE	TOWNSHIP 2	537	599
ST. EUGENE	ONT.	PRESCOTT	HAWKESBURY, EAST	512	493
ST. EUSTACHE	MAN.	DIVISION NO. 10	CARTIER	392	344
ST. FELIX	P.E.I. - I.P.-E.	PRINCE	TOWNSHIP 2	193	249
ST. FINTAN'S	NFLD. - T.N.	DIVISION NO. 4	SUB. 4B - CRABBES RIVER	183	165
ST. FRANCIS HARBOUR	N.S. - N.E.	GUYSBOROUGH	GUYSBOROUGH	125	127
ST. FRANCOIS XAVIER	MAN.	DIVISION NO. 10	ST. FRANCOIS XAVIER	55	141
ST. GEORGE	ONT.	BRANT	DUMFRIES, SOUTH	949	930
ST. GEORGE	MAN.	DIVISION NO. 1	ALEXANDER	418	540
ST. GEORGES	P.E.I. - I.P.-E.	KINGS	TOWNSHIP 55	127	70
ST. GEORGES CHANNEL	N.S. - N.E.	RICHMOND	RICHMOND, MUN.	66	68
ST. GEORGES HILL	SASK.	DIVISION NO. 18	DIVISION NO.18, UNORGANIZED	"	53
ST. GILBERT	P.E.I. - I.P.-E.	PRINCE	TOWNSHIP 14	53	117
ST. HELEN	ONT.	HURON	WAWANOSH, WEST	35	41
ST. HENRI-DE-BARACHOIS	N.B. - N.B.	WESTMORLAND	SHEDIAC	"	314
ST. HUBERT	P.E.I. - I.P.-E.	PRINCE	TOWNSHIP 14	74	76
ST. IRENEE = ST-IRENEE	N.B. - N.B.			247	...
ST. ISIDORE	N.B. - N.B.	GLOUCESTER	ST. ISIDORE	477 ^a	287
ST. ISIDORE	ALTA. - ALB.	DIVISION NO. 15	017, I D	"	51
ST. JACOBS	ONT.	WATERLOO	WOOLWICH	787	852
ST. JACQUES	NFLD. - T.N.	DIVISION NO. 3	SUB. 3A - BELLE BAY	240	239
ST. JACQUES = EGMONT BAY	P.E.I. - I.P.-E.		
ST. JEAN BAPTISTE	MAN.	DIVISION NO. 3	MONTCALM	533	562
ST. JOACHIM	ONT.	ESSEX	ROCHESTER	278	137
ST. JONES WITHIN	NFLD. - T.N.	DIVISION NO. 7	SUB. 7M - SOUTH WEST ARM	129	137
ST. JOSEPH	N.S. - N.E.	ANTIGONISH	ANTIGONISH, MUN.	45	78
ST. JOSEPH	N.S. - N.E.	DIGBY	CLARE	48	34
ST. JOSEPH	MAN.	DIVISION NO. 3	MONTCALM	58	50
ST. JOSEPH DU MOINE	N.S. - N.E.	INVERNESS	INVERNESS, MUN.	214	254
ST. JOSEPH'S COVE	NFLD. - T.N.	DIVISION NO. 3	SUB. 3D - BAY D'ESPOIR	179	157
ST. JOSEPHS COLONY	SASK.	DIVISION NO. 6	157, SOUTH QU'APPELLE	"	31
ST. JUDES = LAKE SIDING	NFLD. - T.N.		
ST. JULIEN'S	NFLD. - T.N.	DIVISION NO. 9	SUB. 9F - RODDICKTON - CANADA BAY	124 +	112
ST. LAURENT	MAN.	DIVISION NO. 18	ST. LAURENT	"	163
ST. LAWRENCE	P.E.I. - I.P.-E.	PRINCE	TOWNSHIP 3	116	94
ST. LEON	MAN.	DIVISION NO. 4	LORNE	92	153
ST. LINA	ALTA. - ALB.	DIVISION NO. 12	ST. PAUL, COUNTY NO. 19	57	56
ST. LOUIS CAPE = CAP-DE-ST-LOUIS	N.B. - N.B.		
ST. LUNAIRE	NFLD. - T.N.	DIVISION NO. 9	SUB. 9D - QUIRPON - COOK'S HARBOUR	325	373
ST. MALO	MAN.	DIVISION NO. 2	DE SALABERRY	585	731
ST. MARGARET VILLAGE	N.S. - N.E.	VICTORIA	VICTORIA, MUN.	159	175
ST. MARGARETS	P.E.I. - I.P.-E.	KINGS	TOWNSHIP 43	65	58
ST. MARGARETS	N.B. - N.B.	NORTHUMBERLAND	GLENELG	213 ^a	77
ST. MARTIN	N.S. - N.E.	DIGBY	CLARE	102	88
ST. MARTIN STATION	MAN.	DIVISION NO. 18	GRAHAMDALE	1	42
ST. MARTIN-DE-RESTIGOUCHE	N.B. - N.B.	RESTIGOUCHE	ST. QUENTIN	145	158
ST. MARY LAKE	B.C. - C.B.	FRASER - FORT GEORGE	FRASER - FORT GEORGE, SUB. A	"	44
ST. MARY'S	NFLD. - T.N.	DIVISION NO. 1	SUB. 1W - ST. MARY'S	375	414
ST. MARYS	N.S. - N.E.	RICHMOND	RICHMOND, MUN.	44	54
ST. MARYS = HOPE RIVER	P.E.I. - I.P.-E.		
ST. MARYS RIVER	N.S. - N.E.	GUYSBOROUGH	ST. MARY'S	27	28
ST. MARYS ROAD	P.E.I. - I.P.-E.	KINGS	TOWNSHIP 61	173	150
ST. MAURE	N.B. - N.B.	RESTIGOUCHE	BALMORAL	146	162
ST. MICHAEL	ALTA. - ALB.	DIVISION NO. 10	LAMONT, COUNTY NO. 30	72	74
ST. MICHAEL'S HARBOUR = MICHAEL'S HARBOUR	NFLD. - T.N.		
ST. MICHAELS	NFLD. - T.N.	DIVISION NO. 1	SUB. 1U - SOUTHERN SHORE	50	62
ST. NICHOLAS	P.E.I. - I.P.-E.	PRINCE	TOWNSHIP 17	158	119
ST. NORBERT	N.B. - N.B.	KENT	WELDFORD	54	45
ST. OLA	ONT.	HASTINGS	LIMERICK	18	40
ST. OLIVER	N.B. - N.B.	KENT	ST. LOUIS	78	"
ST. PASCAL BAYLON	ONT.	RUSSELL	CLARENCE	185	265
ST. PATRICK ROAD	P.E.I. - I.P.-E.	KINGS	TOWNSHIP 38	44	43
ST. PATRICKS	P.E.I. - I.P.-E.	QUEENS	TOWNSHIP 22	66	"
ST. PAULS	N.S. - N.E.	PICTOU	PICTOU, MUN.	39	48
ST. PAULS	ONT.	PERTH	DOWNIE	74	84
ST. PAULS	ONT.	SIMCOE	IRNISFIL	74	88
ST. PETERS	N.S. - N.E.	RICHMOND	RICHMOND, MUN.	663	705
ST. PETERS AND ST. PAULS	P.E.I. - I.P.-E.	PRINCE	TOWNSHIP 2	"	50
ST. PETERS HARBOUR	P.E.I. - I.P.-E.	KINGS	TOWNSHIP 39	64	68
ST. PETERS LAKE	P.E.I. - I.P.-E.	KINGS	TOWNSHIP 39	31	25
ST. PETERS ROAD	P.E.I. - I.P.-E.	QUEENS	QUEENS - ROYALTY	"	159
ST. PHILIP	P.E.I. - I.P.-E.	PRINCE	TOWNSHIP 14	88	105
ST. PHILIPPE	N.B. - N.B.	WESTMORLAND	SHEDIAC	78	106
ST. PHILIPS	SASK.	DIVISION NO. 9	301, ST. PHILIPS	26	"
ST. PHILLIPS	NFLD. - T.N.	DIVISION NO. 1	ST. JOHN'S AREA	573	807
ST. PIE X = HEARST	ONT.			1,067	...
ST. PIERRE = ST-PIERRE-DE-KENT	N.B. - N.B.		
ST. RAPHAEL	P.E.I. - I.P.-E.	PRINCE	TOWNSHIP 15	111	107
ST. RAPHAEL, WEST	ONT.	GLENGARRY	CHARLOTTENBURGH	73	81
ST. ROCH	P.E.I. - I.P.-E.	PRINCE	TOWNSHIP 2	153	149
ST. ROSE	N.S. - N.E.	INVERNESS	INVERNESS, MUN.	61	49
ST. SAUVEUR	N.B. - N.B.	GLOUCESTER	ALLARDVILLE	626 ^a	299

GEOGRAPHICAL IDENTIFICATION AND POPULATION FOR UNINCORPORATED PLACES OF 25 PERSONS AND OVER, 1971 AND 1976
 LOCALISATION ET POPULATION DES LOCALITES NON CONSTITUEES DE 25 HABITANTS ET PLUS, 1971 ET 1976
 (BASED ON 100% DATA - BASE SUR LES DONNEES A 100%)

UNINCORPORATED PLACES LOCALITES NON CONSTITUEES	PROVINCE	CENSUS DIVISION DIVISION DE RECENSEMENT	CENSUS CONSOLIDATED SUBDIVISION SUBDIVISION DE RECENSEMENT UNIFIEE	POPULATION	
				1971	1976
ST. SOSIME	N.B. - N.B.	KENT	HARCOURT (INCLUDES HUSKISSON)	45	45
ST. STEPHENS	N.F.L.D. - T.N.	DIVISION NO. 1	SUB. 1W - ST. MARY'S	158	156
ST. TERESA	N.F.L.D. - T.N.	DIVISION NO. 4	SUB. 4C - ST. GEORGE'S	135	155
ST. TERESA	N.F.L.D. - T.N.	KINGS	TOWNSHIP 38	90	88
ST. THERESA STATION	N.F.L.D. - T.N.	DIVISION NO. 4	SUB. 4C - ST. GEORGE'S	57	38
ST. THOMAS	N.F.L.D. - T.N.	DIVISION NO. 1	ST. JOHN'S AREA	155	461
ST. THOMAS	N.B. - N.B.	CARLETON	SIMONDS (CARLETON)	42	48
ST. TIMOTHY	P.E.I. - I.P.E.	PRINCE	TOWNSHIP 15	131	100
ST. VERONICA'S	N.F.L.D. - T.N.	DIVISION NO. 3	SUB. 3D - BAY D'ESPOIR	161	134
ST. VINCENT	ALTA. - ALB.	DIVISION NO. 12	ST. PAUL, COUNTY NO. 19	14	95
ST. VINCENT'S	N.F.L.D. - T.N.	DIVISION NO. 1	SUB. 1W - ST. MARY'S	593	604
ST. WILFRID	N.B. - N.B.	NORTHUMBERLAND	ALNWICK	307	360
ST. WILLIAMS	ONT.	HALDIMAND - NORFOLK	DELHI	437	458
ST-ADALBERT	QUE.	L'ISLET	ST-ADALBERT	433	394
ST-ADELME-DE-MATANE	QUE.	MATANE	ST-ADELME	306	315
ST-ADELPHÉ	QUE.	CHAMPLAIN	ST-ADELPHÉ	708	712
ST-ADOLPHÉ	QUE.	QUEBEC	STONEHAM & TEWKESBURY	255	217
ST-ADOLPHÉ-D'HOWARD	QUE.	ARGENTEUIL	ST-ADOLPHÉ-D'HOWARD	384	384
ST-ADRIEN	QUE.	WOLFE	ST-ADRIEN	419	418
ST-ADRIEN-D'IRELAND	QUE.	MEGANTIC	IRELAND, PARTIE NORD	124	116
ST-AIME-DES-LACS	QUE.	CHARLEVOIX-EST	ST-AIME-DES-LACS	255	251
ST-ALBERT	QUE.	ARTHABASKA	ST-ALBERT-DE-WARWICK	273	247
ST-ALEXANDRE-DE-KAMOURASKA	QUE.	KAMOURASKA	ST-ALEXANDRE (KAMOURASKA)	927	966
ST-ALEXANDRE-STATION	QUE.	IBERVILLE	ST-ALEXANDRE (IBERVILLE)	12	30
ST-ALEXIS-DE-MATAPEDIA	QUE.	BONAVENTURE	ST-ALEXIS-DE-MATAPEDIA	455	515
ST-ALEXIS-DES-MONTS	QUE.	MASKINONGE	ST-ALEXIS (MASKINONGE)	1,905	1,815
ST-ALFRED	QUE.	BEAUCE	ST-ALFRED	106	130
ST-ALPHONSE	QUE.	JOLIETTE	ST-ALPHONSE-DE-RODRIGUEZ	396 ^a	262
ST-ALPHONSE-DE-CAPLAN	QUE.	BONAVENTURE	ST-ALPHONSE (BONAVENTURE)	450	471
ST-ALPHONSE-DE-GRANBY	QUE.	SHEFFORD	ST-ALPHONSE (SHEFFORD)	125	80
ST-AMABLE	QUE.	VERCHERES	ST-AMABLE	1,051	1,557
ST-AMBROISE-DE-KILDARE	QUE.	JOLIETTE	ST-AMBROISE-DE-KILDARE	239	302
ST-ANACLET	QUE.	RIMOUSKI	ST-ANACLET-DE-LESSARD	955	1,009
ST-ANDRE-DE-MADAWASKA	N.B. - N.B.	MADAWASKA	ST. ANDRE	59	*
ST-ANDRE-DE-RISTIGOUCHE	QUE.	BONAVENTURE	RISTIGOUCHE	175	153
ST-ANICET	QUE.	HUNTINGDON	ST-ANICET	130	131
ST-ANTOINE-ABBE	QUE.	HUNTINGDON	FRANKLIN	249	264
ST-ANTOINE-DE-LOTBINIERE	QUE.	LOTBINIERE	ST-ANTOINE-DE-TILLY	327	311
ST-ANTOINE-EST	QUE.	LOTBINIERE	ST-ANTOINE-DE-TILLY	*	37
ST-ANTOINE-SUR-RICHELIEU	QUE.	VERCHERES	ST-ANTOINE-SUR-RICHELIEU	484	538
ST-ANTONIN	QUE.	RIVIERE-DU-LOUP	ST-ANTONIN	748	691
ST-ARMAND-CENTRE	QUE.	MISSISQUOI	FRELIGHSBURG	38	42
ST-ARMAND-STATION	QUE.	MISSISQUOI	ST-ARMAND-OUEST	116	119
ST-ARSENE	QUE.	RIVIERE-DU-LOUP	ST-ARSENE	493	432
ST-ATHANASE	QUE.	KAMOURASKA	ST-ATHANASE (KAMOURASKA)	89	130
ST-AUBERT	QUE.	L'ISLET	ST-AUBERT	952	881
ST-AUGUSTIN	QUE.	LAC-SAINT-JEAN-OUEST	ST-AUGUSTIN	335 +	327
ST-AUGUSTIN	QUE.	SAGUENAY	COTE NORD DU GOLFE ST-LAURENT	916	811
ST-AUGUSTIN-DE-DESMAURES	QUE.	PORTNEUF	ST-AUGUSTIN-DE-DESMAURES	375	367
ST-AUGUSTIN-DE-QUEBEC	QUE.	PORTNEUF	ST-AUGUSTIN-DE-DESMAURES	688 ^a	384
ST-BARNABE-NORD	QUE.	SAINT MAURICE	ST-BARNABE (ST MAURICE)	375 +	362
ST-BARNABE-SUD	QUE.	SAINT-HYACINTHE	ST-BARNABE (ST-HYACINTHE)	258	320
ST-BARTHELEMY	QUE.	BERTHIER	ST-BARTHELEMY	376	468
ST-BENJAMIN	QUE.	DORCHESTER	ST-BENJAMIN	477	500
ST-BENOIT # LACORNE	QUE.			155	...
ST-BENOIT-DE-MATAPEDIA	QUE.	BONAVENTURE	ST-ALEXIS-DE-MATAPEDIA	129	165
ST-BENOIT-LABRE	QUE.	BEAUCE	ST-BENOIT-LABRE	513	499
ST-BERNARD-DE-LACOLLE	QUE.	SAINT JEAN	ST-BERNARD-DE-LACOLLE	112	80
ST-BERNARD-SUR-MER	QUE.	CHARLEVOIX-OUEST	LA BALEINE	667	618
ST-BLAISE	QUE.	SAINT JEAN	ST-BLAISE	189	76
ST-BONAVENTURE	QUE.	BONAVENTURE	BONAVENTURE	82	*
ST-BONAVENTURE	QUE.	YAMASKA	ST-BONAVENTURE	362	268
ST-BRUNO-DE-KAMOURASKA	QUE.	KAMOURASKA	WOODBIDGE	354	351
ST-CALIXTE-DE-KILKENNY	QUE.	MONTCALM	ST-CALIXTE	328	237
ST-CAMILLE	QUE.	WOLFE	ST-CAMILLE	194	176
ST-CAMILLE-DE-BELLECHASSE	QUE.	BELLECHASSE	ST-CAMILLE-DE-LELLIS	774	773
ST-CASSIEN-DES-CAPS	QUE.	CHARLEVOIX-OUEST	ST-FRANCOIS-XAVIER-DE-LA-PETITE-RIVIERE	*	100
ST-CELESTIN-STATION	QUE.	NICOLET	ST-CELESTIN	82	71
ST-CHARLES	N.B. - N.B.	KENT	ST. CHARLES	381	310
ST-CHARLES	QUE.	LOTBINIERE	ST-EDOUARD-DE-LOTBINIERE	*	71
ST-CHARLES-BORROMEE	QUE.	CHICOUTIMI	BOURGET	187	162
ST-CHARLES-DE-DRUMMOND	QUE.	DRUMMOND	WENDOVER & SIMPSON	2,265	2,298
ST-CHARLES-DE-MANDEVILLE	QUE.	BERTHIER	ST-CHARLES-DE-MANDEVILLE	900	847
ST-CHARLES-GARNIER	QUE.	RIMOUSKI	ST-CHARLES-GARNIER	178	204
ST-CHARLES-NORD	N.B. - N.B.	KENT	ST. CHARLES	103	*
ST-CHRYSOSTOME-NORD	QUE.	CHATEAUGUAY	ST-JEAN-CHRYSOSTOME (CHATEAUGUAY)	56	*
ST-CHRYSOSTOME-OUEST	QUE.	CHATEAUGUAY	ST-JEAN-CHRYSOSTOME (CHATEAUGUAY)	50	*
ST-CLAUDE	QUE.	RICHMOND	ST-CLAUDE	110	174
ST-CLEMENT	QUE.	RIVIERE-DU-LOUP	ST-CLEMENT	328	285
ST-CLEOPHAS	QUE.	MATAPEDIA	ST-CLEOPHAS	167	144
ST-CLEOPHAS-DE-BRANDON	QUE.	JOLIETTE	ST-FELIX-DE-VALOIS	97	112
ST-COME	QUE.	JOLIETTE	ST-COME	914	839
ST-CONRAD	QUE.	BONAVENTURE	ST-FIDELE-DE-RISTIGOUCHE	98	*
ST-CONSTANT	QUE.		NOW A CSD - MAINTENANT UNE SDR	4,139	...
ST-CUTHBERT	QUE.	BERTHIER	ST-CUTHBERT	372	361

GEOGRAPHICAL IDENTIFICATION AND POPULATION FOR UNINCORPORATED PLACES OF 25 PERSONS AND OVER, 1971 AND 1976

LOCALISATION ET POPULATION DES LOCALITES NON CONSTITUEES DE 25 HABITANTS ET PLUS, 1971 ET 1976

(BASED ON 100% DATA - BASE SUR LES DONNEES A 100%)

UNINCORPORATED PLACES LOCALITES NON CONSTITUEES	PROVINCE	CENSUS DIVISION DIVISION DE RECENSEMENT	CENSUS CONSOLIDATED SUBDIVISION SUBDIVISION DE RECENSEMENT UNIFIEE	POPULATION	
				1971	1976
ST-CYPRIEN	QUE.	DORCHESTER	ST-CYPRIEN (DORCHESTER)	448	436
ST-CYPRIEN	QUE.	RIVIERE-DU-LOUP	ST-CYPRIEN (RIVIERE-DU-LOUP)	743	791
ST-CYRIAC	QUE.	CHICOUTIMI	KENOGAMI	109	92
ST-CYRILLE	N.B. - N.B.	KENT	ST. MARY	80	55
ST-CYRILLE-DE-L'ISLET	QUE.	L'ISLET	ST-CYRILLE-DE-LESSARD	551	502
ST-DAMASE-DE-MATANE	QUE.	MATAPEDIA	ST-DAMASE (MATAPEDIA)	189	200
ST-DAMASE-DE-THETFORD	QUE.	MEGANTIC	IRELAND, PARTIE NORD	*	77
ST-DAMASE-DES-AULNAIES	QUE.	L'ISLET	ST-DAMASE-DE-L'ISLET	289	305
ST-DAMIEN	N.B. - N.B.	KENT	ST. MARY	89	84
ST-DAMIEN-DE-BRANDON	QUE.	BERTHIER	ST-DAMIEN	406	415
ST-DAMIEN-DE-BUCKLAND	QUE.	BELLECHASSE	ST-DAMIEN-DE-BUCKLAND	1,799	1,678
ST-DAMIEN-STATION	QUE.	BELLECHASSE	ST-DAMIEN-DE-BUCKLAND	41	64
ST-DANIEL	QUE.	FRONTENAC	ST-METHODE-DE-FRONTENAC	*	104
ST-DAVID-D'YAMASKA	QUE.	YAMASKA	ST-DAVID	282	178
ST-DAVID-DE-FALARDEAU	QUE.	CHICOUTIMI	ST-DAVID-DE-FALARDEAU	770	798
ST-DENIS	QUE.	SAINT-HYACINTHE	ST-DENIS (ST-HYACINTHE)	*	186
ST-DENIS-DE-BROMPTON	QUE.	RICHMOND	ST-DENIS-DE-BROMPTON	201	233
ST-DENIS-DE-LA-BOUTEILLERIE	QUE.	KAMOURASKA	ST-DENIS (KAMOURASKA)	218	196
ST-DENIS-SUR-MER	QUE.	KAMOURASKA	ST-DENIS (KAMOURASKA)	*	68
ST-DESIRE-DU-LAC-NOIR = BLACK LAKE	QUE.			531	...
ST-DIDACE	QUE.	MASKINONGE	ST-DIDACE	123	89
ST-DOMINIQUE	QUE.	SOULANGES	ST-JOSEPH-DE-SOULANGES	*	60
ST-DOMINIQUE-DU-ROSAIRE	QUE.	ABITIBI	ABITIBI, NON MUN.	103	165
ST-DONAT-DE-MONTCALM	QUE.	MONTCALM	ST-DONAT (MONTCALM)	1,536	1,460
ST-DONAT-DE-RIMOUSKI	QUE.	RIMOUSKI	ST-DONAT (RIMOUSKI)	404	397
ST-EDMOND-DE-PABOS	QUE.	GASPE-EST	PABOS	39	*
ST-EDMOND-LES-PLAINES	QUE.	LAC-SAINT-JEAN-OUEST	ST-EDMOND (LAC-ST-JEAN-OUEST)	213	275
ST-EDOUARD-DE-MASKINONGE	QUE.	MASKINONGE	ST-EDOUARD (MASKINONGE)	446	389
ST-EDOUARD-DE-NAPIERVILLE	QUE.	NAPIERVILLE	ST-EDOUARD (NAPIERVILLE)	252	281
ST-EDOUARD-STATION	QUE.	NAPIERVILLE	ST-EDOUARD (NAPIERVILLE)	46	*
ST-EDWARD	QUE.	BAGOT	ST-SIMON (BAGOT)	*	51
ST-ELEUTHERE = POHENEAMOOK	QUE.			1,083	...
ST-ELIE	QUE.	SAINT-AURICE	ST-ELIE	617	601
ST-ELIE-D'ORFORD	QUE.	SHERBROOKE	ST-ELIE-D'ORFORD	224	263
ST-ELOI	QUE.	RIVIERE-DU-LOUP	ST-ELOI	205	201
ST-ELOI-STATION	QUE.	RIVIERE-DU-LOUP	ST-JEAN-BAPTISTE-DE-L'ISLE-VERTE	44	46
ST-ELPHEGE	QUE.	YAMASKA	ST-ELPHEGE	76	46
ST-ELZEAR-DE-BONAVENTURE	QUE.	BONAVENTURE	ST-ELZEAR (BONAVENTURE)	198	293
ST-ELZEAR-DE-TEMISCOUATA	QUE.	TEMISCOUATA	ST-ELZEAR (TEMISCOUATA)	41	*
ST-EMILE-DE-MONTCALM	QUE.	MONTCALM	ENTRELACS	107	175
ST-EMILE-DE-SUFFOLK	QUE.	PAPINEAU	LAC-DES-PLAGES	312	410
ST-EPHREM-STATION	QUE.	BEAUCE	ST-EPHREM-DE-BEAUCE	68	64
ST-EPIPHANE	QUE.	RIVIERE-DU-LOUP	ST-EPIPHANE	576	577
ST-ESPRIT	QUE.	MONTCALM	ST-ESPRIT	937	948
ST-ETIENNE-DE-BEAUHARNOIS	QUE.	BEAUHARNOIS	ST-ETIENNE-DE-BEAUHARNOIS	200	119
ST-ETIENNE-DE-BOLTON	QUE.	BROME	ST-ETIENNE-DE-BOLTON	109	96
ST-ETIENNE-DE-LAUZON	QUE.	LEVIS	ST-ETIENNE	650 +	899
ST-ETIENNE-DE-RISTIGOUCHE	QUE.	BONAVENTURE	ST-FIDELE-DE-RISTIGOUCHE	112	*
ST-ETIENNE-DES-GRES	QUE.	SAINT-AURICE	ST-ETIENNE-DES-GRES	870	728
ST-EUGENE	QUE.	L'ISLET	ST-EUGENE (L'ISLET)	656	675
ST-EUGENE	QUE.	LAC-SAINT-JEAN-OUEST	ST-EUGENE (LAC-ST-JEAN-OUEST)	315	*
ST-EUGENE-DE-GRANTHAM	QUE.	DRUMMOND	ST-EUGENE (DRUMMOND)	228	170
ST-EUGENE-DE-GUIGUES	QUE.	TEMISCAMINGUE	ST-EUGENE-DE-GUIGUES	166	141
ST-EUSEBE	QUE.	TEMISCOUATA	ST-EUSEBE	192	201
ST-EUSTACHE-EST = ST-EUSTACHE	QUE.			4,993	...
ST-EUSTACHE-OUEST = ST-EUSTACHE	QUE.			253	...
ST-EVARISTE-DE-FORSYTH	QUE.	FRONTENAC	ST-EVARISTE-DE-FORSYTH	267	223
ST-FABIEN	N.B. - N.B.	KENT	ST. MARY	97 a	26
ST-FABIEN	QUE.	RIMOUSKI	ST-FABIEN	1,537	1,458
ST-FABIEN-DE-PANET	QUE.	MONTMAGNY	ST-FABIEN-DE-PANET	451	446
ST-FAUSTIN	QUE.	TERREBONNE	ST-FAUSTIN	318	322
ST-FELIX-D'OTIS	QUE.	CHICOUTIMI	OTIS	327	358
ST-FELIX-DE-DALQUIER	QUE.	ABITIBI	ST-FELIX-DE-DALQUIER	212	258
ST-FELIX-DE-KINGSEY	QUE.	DRUMMOND	KINGSEY	372	420
ST-FEREOL	QUE.	MONTMORENCY NO. 1	ST-FEREOL-LES-NEIGES	692	526
ST-FIDELE	QUE.	CHARLEVOIX-EST	ST-FIDELE-DE-MONT-MURRAY	547	542
ST-FIDELE-DE-RISTIGOUCHE	QUE.	BONAVENTURE	ST-FIDELE-DE-RISTIGOUCHE	62	*
ST-FLAVIEN-SUD	QUE.	LOTBINIERE	ST-FLAVIEN	79	51
ST-FORTUNAT	QUE.	WOLFE	ST-FORTUNAT	156	128
ST-FRANCOIS	QUE.	MONTMORENCY NO. 2	ST-FRANCOIS	48	42
ST-FRANCOIS-D'ASSISE	QUE.	BONAVENTURE	ST-FRANCOIS-D'ASSISE	490	466
ST-FRANCOIS-D'ASSISE	QUE.	CHICOUTIMI	DUMAS	691	680
ST-FRANCOIS-D'ORLEANS = ST-FRANCOIS	QUE.			48	...
ST-FRANCOIS-DE-KENT	N.B. - N.B.	KENT	WELLINGTON	215	204
ST-FRANCOIS-DE-MASHAM = LA PECHE	QUE.			51	...
ST-FRANCOIS-DE-MONTMAGNY	QUE.	MONTMAGNY	ST-FRANCOIS-DE-SALES-DE-LA-RIVIERES-DU-SUD	367	487
ST-FRANCOIS-DE-SALES	QUE.	LAC-SAINT-JEAN-OUEST	ST-FRANCOIS-DE-SALES	427	415
ST-FRANCOIS-DU-LAC-OUEST	QUE.	YAMASKA	ST-FRANCOIS-DU-LAC	57	89
ST-FRANCOIS-DU-LAC-SUD	QUE.	YAMASKA	ST-FRANCOIS-DU-LAC	40	60
ST-FRANCOIS-STATION	QUE.	MONTMAGNY	ST-FRANCOIS-DE-SALES-DE-LA-RIVIERES-DU-SUD	88	90
ST-FRANCOIS-XAVIER-DE-BROMPTON	QUE.	RICHMOND	ST-FRANCOIS-XAVIER-DE-BROMPTON	363	471
ST-FRANCOIS-XAVIER-DE-VIGER	QUE.	RIVIERE-DU-LOUP	ST-FRANCOIS-XAVIER-DE-VIGER	236	244
ST-FREDERIC	QUE.	BEAUCE	ST-FREDERIC	224	225
ST-FULGENCE	QUE.	CHICOUTIMI	ST-FULGENCE	999	966
ST-GABRIEL	QUE.	CHARLEVOIX-OUEST	BAIE-ST-PAUL	96	103

GEOGRAPHICAL IDENTIFICATION AND POPULATION FOR UNINCORPORATED PLACES OF 25 PERSONS AND OVER, 1971 AND 1976
 LOCALISATION ET POPULATION DES LOCALITES NON CONSTITUEES DE 25 HABITANTS ET PLUS, 1971 ET 1976
 (BASED ON 100% DATA - BASE SUR LES DONNEES A 100%)

UNINCORPORATED PLACES LOCALITES NON CONSTITUEES	PROVINCE	CENSUS DIVISION DIVISION DE RECENSEMENT	CENSUS CONSOLIDATED SUBDIVISION SUBDIVISION DE RECENSEMENT UNIFIEE	POPULATION	
				1971	1976
ST-GABRIEL-DE-KAMOURASKA	QUE.	KAMOURASKA	ST-GABRIEL-LALLEMANT	379	457
ST-GABRIEL-DE-RIMOUSKI	QUE.	RIMOUSKI	FLEURIAULT	611	394
ST-GEDÉON	QUE.	LAC-SAINT-JEAN-EST	ST-GEDÉON (LAC-ST-JEAN-EST)	885 a	697
ST-GEDÉON-STATION	QUE.	LAC-SAINT-JEAN-EST	ST-GEDÉON (LAC-ST-JEAN-EST)	42	134
ST-GEORGES-DE-BAGOT	QUE.	BAGOT	ST-SIMON (BAGOT)	*	43
ST-GEORGES-SUD	QUE.	CHAMPLAIN	ST-THEOPHILE	436	399
ST-GERARD-D'YAMASKA	QUE.	YAMASKA	ST-GERARD-MAJELLA	58	64
ST-GERARD-DE-BERRY	QUE.	ABITIBI	ABITIBI, NON MUN.	*	82
ST-GERARD-DES-LAURENTIDES	QUE.	SAINT-AURICE	ST-GERARD-DES-LAURENTIDES	232	455
ST-GERMAIN-DE-KAMOURASKA	QUE.	KAMOURASKA	ST-GERMAIN	160	86
ST-GERVAIS	QUE.	BELLECHASSE	STS-GERVAIS & PROTAIS	514	780
ST-GILLES	QUE.	LOTBINIERE	ST-GILLES	908 +	905
ST-GODEFROY	QUE.	BONAVENTURE	ST-GODEFROY	328	321
ST-GREGOIRE	N.B.	KENT	WELLINGTON	75	55
ST-GREGOIRE-DE-GREENLAY-SUD	QUE.	RICHMOND	ST-FRANCOIS-XAVIER-DE-BROMPTON	72	65
ST-GUILLAUME-EST	QUE.	YAMASKA	ST-GUILLAUME	*	125
ST-GUILLAUME-NORD	QUE.	JOLIETTE	JOLIETTE, NON MUN.	111	105
ST-GUILLAUME-OUEST	QUE.	YAMASKA	ST-GUILLAUME	*	46
ST-GUY	QUE.	RIMOUSKI	ST-GUY	95	73
ST-HENRI	QUE.	SAINT-JEAN	ST-JEAN (ST-JEAN)	1,106	1,414
ST-HENRI-SUD-OUEST	QUE.	LEVIS	ST-HENRI	336	409
ST-HENRI-TAILLON	QUE.	LAC-SAINT-JEAN-EST	ST-HENRI-DE-TAILLON	170	179
ST-HILAIRE	N.B.	MADAWASKA	ST. HILAIRE	196	169
ST-HILAIRE-DE-DORSET	QUE.	FRONTENAC	ST-HILAIRE-DE-DORSET	39	31
ST-HILARION	QUE.	CHARLEVOIX-OUEST	ST-HILARION	459	430
ST-HILARION-DU-LAC	QUE.	CHARLEVOIX-OUEST	ST-HILARION	*	39
ST-HIPPOLYTE-DE-KILKENNY	QUE.	TERREBONNE	ST-HIPPOLYTE	138	187
ST-HONORE	QUE.	BEAUCE	ST-HONORE (BEAUCE)	1,045	1,115
ST-HONORE	QUE.	CHICOUTIMI	ST-HONORE (CHICOUTIMI)	1,055 +	1,546
ST-HONORE-DE-TEMISCOUATA	QUE.	TEMISCOUATA	ST-HONORE (TEMISCOUATA)	488	539
ST-HONORE-STATION	QUE.	TEMISCOUATA	ST-HONORE (TEMISCOUATA)	106	89
ST-HUBERT-DE-SPALDING	QUE.	FRONTENAC	AUDET	231	252
ST-HUBERT-DE-TEMISCOUATA	QUE.	RIVIERE-DU-LOUP	ST-HUBERT	832	873
ST-IGNACE	N.B.	KENT	ST. LOUIS	382	*
ST-IGNACE-DE-LOYOLA	QUE.	BERTHIER	ST-IGNACE-DE-LOYOLA	*	77
ST-IGNACE-DE-STANBRIDGE	QUE.	MISSISQUOI	ST-IGNACE-DE-STANBRIDGE	155	150
ST-IRENEE	N.B.	GLOUCESTER	SAUMAREZ	690 +	531
ST-IRENEE	QUE.	CHARLEVOIX-EST	ST-IRENEE	344	282
ST-IRENEE-LES-BAINS	QUE.	CHARLEVOIX-EST	ST-IRENEE	*	64
ST-ISIDORE-D'AUCLAND	QUE.	COMPTON	ST-ISIDORE-D'AUCLAND	296	263
ST-ISIDORE-DE-GASPE	QUE.	GASPE-EST	STE-THERESE-DE-GASPE	124	152
ST-ISIDORE-DE-LAPRAIRIE	QUE.	LAPRAIRIE	ST-ISIDORE (LAPRAIRIE)	749	846
ST-JACQUES-LE-MINEUR	QUE.	LAPRAIRIE	ST-JACQUES-LE-MINEUR	326	301
ST-JACQUES-NORD	QUE.	MONTCALM	ST-JACQUES	169	121
ST-JANVIER-DE-JOLY	QUE.	LOTBINIERE	ST-JANVIER-DE-JOLY	233	268
ST-JEAN-BAPTISTE = BUCTOUCHE	N.B.	N.B.		56	...
ST-JEAN-BAPTISTE-DE-RESTIGOUCHE	N.B.	N.B.	RESTIGOUCHE	293 a	227
ST-JEAN-BAPTISTE-DE-ROUVILLE	QUE.	ROUVILLE	ST-JEAN-BAPTISTE	822	1,150
ST-JEAN-D'IRLANDE	QUE.	MEGANTIC	ST-JEAN-DE-BREBEUF	93	72
ST-JEAN-D'ORLEANS	QUE.	MONTMORENCY NO. 2	ST-JEAN	391	347
ST-JEAN-DE-CHERBOURG	QUE.	MATANE	ST-JEAN-DE-CHERBOURG	185	66
ST-JEAN-DE-DIEU	QUE.	RIVIERE-DU-LOUP	ST-JEAN-DE-DIEU	1,148	1,261
ST-JEAN-DE-LA-LANDE	QUE.	BEAUCE	ST-JEAN-DE-LA-LANDE (BEAUCE)	220	235
ST-JEAN-DE-LA-LANDE	QUE.	TEMISCOUATA	ST-JEAN-DE-LA-LANDE (TEMISCOUATA)	64	73
ST-JEAN-DE-MATAPEDIA	QUE.	BONAVENTURE	ST-FRANCOIS-D'ASSISE	307 a	202
ST-JEAN-DE-MATHA	QUE.	JOLIETTE	ST-JEAN-DE-MATHA	943	947
ST-JEAN-DES-PILES	QUE.	CHAMPLAIN	ST-JEAN-DES-PILES	336	370
ST-JEAN-PORT-JOLI	QUE.	L'ISLET	ST-JEAN-PORT-JOLI	1,795	1,644
ST-JEAN-PORT-JOLI-STATION	QUE.	L'ISLET	ST-JEAN-PORT-JOLI	37	83
ST-JEAN-SUR-LAC	QUE.	LABELLE	DES RUISSEAUX	341	504
ST-JEAN-SUR-LE-LAC = ST-JEAN-SUR-LAC	QUE.			341	...
ST-JEAN-VIANNEY	QUE.	RICHMOND	ST-FRANCOIS-XAVIER-DE-BROMPTON	*	226
ST-JEROME-OUEST	QUE.	TERREBONNE	BELLEFEUILLE	385	421
ST-JOACHIM	QUE.	MONTMORENCY NO. 1	ST-JOACHIM	920	943
ST-JOACHIM-DE-COURVAL	QUE.	YAMASKA	ST-JOACHIM-DE-COURVAL	63	93
ST-JOACHIM-DE-SHEFFORD	QUE.	SHEFFORD	ST-JOACHIM-DE-SHEFFORD	85	176
ST-JOACHIM-DE-TOURELLE = GRANDE-TOURELLE	QUE.			1,021	...
ST-JOACHIM-DE-TOURELLE = TOURELLE	QUE.		
ST-JOGUES	QUE.	BONAVENTURE	HOPE	37	41
ST-JOGUES-SUD	QUE.	BONAVENTURE	HOPE	27	84
ST-JOSEPH-DE-KAMOURASKA	QUE.	KAMOURASKA	ST-JOSEPH-DE-KAMOURASKA	223	153
ST-JOSEPH-DE-KENT	N.B.	N.B.	WELLINGTON	112	132
ST-JOSEPH-DE-LA-POINTE-DE-LEVIS	QUE.	LEVIS	ST-JOSEPH-DE-LA-POINTE-DE-LEVY	54	*
ST-JOSEPH-DE-LEPAGE	QUE.	RIMOUSKI	ST-JOSEPH-DE-LEPAGE	156	135
ST-JOSEPH-DE-MADAWASKA	N.B.	N.B.	ST. JOSEPH	185	188
ST-JOSEPH-DE-MATAPEDIA	QUE.	BONAVENTURE	ST-FRANCOIS-D'ASSISE	34	*
ST-JOSEPH-DE-MEKINAC	QUE.	CHAMPLAIN	BOUCHER	305	267
ST-JOSEPH-DU-LAC	QUE.	DEUX-MONTAGNES	ST-JOSEPH-DU-LAC	516 a	355
ST-JUDE	QUE.	SAINT-HYACINTHE	ST-JUDE	506 a	375
ST-JULES-DE-BEAUCE	QUE.	BEAUCE	ST-JULES (BEAUCE)	173	162
ST-JULES-DE-CASCAPEDIA	QUE.	BONAVENTURE	ST-JULES (BONAVENTURE)	212	188
ST-JULIEN	QUE.	WOLFE	ST-JULIEN	68	53
ST-JUSTE-DE-BRETENIERES	QUE.	MONTMAGNY	ST-JUSTE-DE-BRETENIERES	416	430
ST-JUSTE-DU-LAC	QUE.	TEMISCOUATA	ST-JUSTE-DU-LAC	109	111
ST-JUSTIN	QUE.	MASKINONGE	ST-JUSTIN	369	375

GEOGRAPHICAL IDENTIFICATION AND POPULATION FOR UNINCORPORATED PLACES OF 25 PERSONS AND OVER, 1971 AND 1976
 LOCALISATION ET POPULATION DES LOCALITES NON CONSTITUEES DE 25 HABITANTS ET PLUS, 1971 ET 1976

(BASED ON 100% DATA - BASE SUR LES DONNEES A 100%)

UNINCORPORATED PLACES LOCALITES NON CONSTITUEES	PROVINCE	CENSUS DIVISION DIVISION DE RECENSEMENT	CENSUS CONSOLIDATED SUBDIVISION SUBDIVISION DE RECENSEMENT UNIFIEE	POPULATION	
				1971	1976
ST-LAMBERT-DE-LEVIS	QUE.	LEVIS	ST-LAMBERT-DE-LAUZON	638	784
ST-LAURENT	N.B. - N.B.	GLOUCESTER	BERESFORD	322 ^a	185
ST-LAURENT-D'ORLEANS	QUE.	MONTMORENCY NO. 2	ST-LAURENT	538	500
ST-LAZARE	N.B. - N.B.	KENT	ST. MARY	167 ^a	96
ST-LAZARE	QUE.	BELLECHASSE	ST-LAZARE (BELLECHASSE)	570	558
ST-LAZARE-DE-VAUDREUIL	QUE.	VAUDREUIL	ST-LAZARE (VAUDREUIL)	*	743
ST-LAZARE-STATION	QUE.	VAUDREUIL	ST-LAZARE (VAUDREUIL)	180	210
ST-LEANDRE	QUE.	MATANE	ST-LEANDRE	166	137
ST-LEOLIN	N.B. - N.B.	GLOUCESTER	NEW BANDON	694	770
ST-LEON	QUE.	MASKINONGE	ST-LEON-LE-GRAND (MASKINONGE)	232	201
ST-LEON-DE-CHICOUTIMI	QUE.	CHICOUTIMI	LABRECOUE	297	290
ST-LEON-DE-STANDON	QUE.	DORCHESTER	ST-LEON-DE-STANDON	830	855
ST-LEON-LE-GRAND	QUE.	MATAPEDIA	ST-LEON-LE-GRAND (MATAPEDIA)	695	768
ST-LEON-LE-GRAND = LAUNAY-STATION	QUE.			169	...
ST-LEONARD-D'ASTON-NORD-OUEST	QUE.	NICOLET	ST-LEONARD	84	84
ST-LEONARD-D'ASTON-SUD-EST	QUE.	NICOLET	ST-LEONARD	163	203
ST-LEONARD-DE-PORTNEUF	QUE.	PORTNEUF	ST-LEONARD-DE-PORTNEUF	538	555
ST-LEONARD-PARENT	N.B. - N.B.	MADAWASKA	ST. LEONARD	191	166
ST-LIGUORI	QUE.	MONTCALM	ST-LIGUORI	208	238
ST-LOUIS-DE-BONSECOURS	QUE.	RICHÉLIEU	ST-LOUIS	217	291
ST-LOUIS-DE-CHAMPLAIN	QUE.	CHAMPLAIN	ST-LOUIS-DE-FRANCE	422	327
ST-LOUIS-DE-GONZAGUE	QUE.	BEAUHARNOIS	ST-LOUIS-DE-GONZAGUE (BEAUHARNOIS)	483	458
ST-LOUIS-DE-GONZAGUE	QUE.	DORCHESTER	ST-LOUIS-DE-GONZAGUE (DORCHESTER)	165	197
ST-LOUIS-DE-MASHAM = LA PECHE	QUE.			29	...
ST-LOUIS-DE-TERREBONNE	QUE.	TERREBONNE	ST-LOUIS-DE-TERREBONNE	1,113	1,265
ST-LOUIS-DU-HA HA	QUE.	TEMISCOUATA	ST-LOUIS-DU-HAa Haa	733	672
ST-LUC	N.B. - N.B.	KENT	ACADIEVILLE	91	*
ST-LUC	QUE.	DORCHESTER	ST-LUC (DORCHESTER)	349	332
ST-LUC-DE-LAVAL	QUE.	SAGUENAY	ST-LUC-DE-LAVAL	1,714	2,051
ST-LUC-DE-MATANE	QUE.	MATANE	ST-LUC (MATANE)	620	609
ST-LUCIEN	QUE.	DRUMMOND	ST-LUCIEN	54	57
ST-LUDGER	QUE.	FRONTENAC	RISBOROUGH ET PARTIE DE MARLOW	389	434
ST-MAGLOIRE	QUE.	BELLECHASSE	ST-MAGLOIRE-DE-BELLECHASSE	574	481
ST-MAJORIQUE	QUE.	DRUMMOND	ST-MAJORIQUE-DE-GRANTHAM	133	231
ST-MALACHIE	QUE.	DORCHESTER	ST-MALACHIE	353	339
ST-MALACHIE-D'ORMSTOWN	QUE.	CHATEAUGUAY	ST-MALACHIE-D'ORMSTOWN	162	162
ST-MALACHIE-STATION	QUE.	DORCHESTER	ST-MALACHIE	190	172
ST-MALO	QUE.	COMPTON	ST-MALO	204	239
ST-MARC	QUE.	VERCHERES	ST-MARC	249	242
ST-MARCEL	N.B. - N.B.	KENT	DUNDAS	56	33
ST-MARCEL-DE-L'ISLET	QUE.	L'ISLET	ST-MARCEL (L'ISLET)	247	228
ST-MARCEL-DE-RICHÉLIEU	QUE.	RICHÉLIEU	ST-MARCEL (RICHÉLIEU)	164	193
ST-MARCELLIN	QUE.	RIMOUSKI	ST-MARCELLIN	95	66
ST-MATHIAS	QUE.	ROUVILLE	ST-MATHIAS	669	584
ST-MATHIEU	QUE.	RIMOUSKI	ST-MATHIEU-DE-RIoux	418	387
ST-MATHIEU-DE-LAPRAIRIE	QUE.	LAPRAIRIE	ST-MATHIEU (LAPRAIRIE)	182	130
ST-MAURICE	N.B. - N.B.	KENT	WELLINGTON	104 ^a	40
ST-MAURICE	QUE.	CHAMPLAIN	ST-MAURICE	389	410
ST-MAURICE-DE-DALQUIER	QUE.	ABITIBI	ABITIBI, NON MUN.	81	109
ST-MEDARD	QUE.	RIMOUSKI	ST-MEDARD	266	254
ST-METHODE	QUE.	LAC-SAINT-JEAN-OUEST	ST-METHODE	267	210
ST-METHODE-DE-FRONTENAC	QUE.	FRONTENAC	ST-METHODE-DE-FRONTENAC	793	898
ST-MICHEL-DE-BELLECHASSE	QUE.	BELLECHASSE	ST-MICHEL (BELLECHASSE)	967	960
ST-MICHEL-DE-NAPIERVILLE	QUE.	NAPIERVILLE	ST-MICHEL (NAPIERVILLE)	252	197
ST-MICHEL-DE-WENTWORTH	QUE.	ARGENTEUIL	WENTWORTH-NORD	52	141
ST-MICHEL-DES-SAINTS	QUE.	BERTHIER	ST-MICHEL-DES-SAINTS	1,647	1,647
ST-MICHEL-STATION	QUE.	NAPIERVILLE	ST-MICHEL (NAPIERVILLE)	66	*
ST-MODESTE	QUE.	RIVIERE-DU-LOUP	ST-MODESTE	195	231
ST-MODESTE-STATION	QUE.	RIVIERE-DU-LOUP	ST-MODESTE	36	48
ST-MOISE	QUE.	MATAPEDIA	ST-MOISE	426	426
ST-NARCISSE	QUE.	CHAMPLAIN	ST-NARCISSE	888	958
ST-NARCISSE-DE-RIMOUSKI	QUE.	RIMOUSKI	ST-NARCISSE-DE-RIMOUSKI	508	445
ST-NARCISSE-STATION	QUE.	CHAMPLAIN	ST-NARCISSE	*	66
ST-NAZAIRE	QUE.	BAGOT	ST-NAZAIRE-D'ACTON	171	153
ST-NAZAIRE	QUE.	CHICOUTIMI	TACHE	884	938
ST-NAZAIRE-DE-BERRY	QUE.	ABITIBI	ABITIBI, NON MUN.	*	38
ST-NAZAIRE-DE-BUCKLAND	QUE.	DORCHESTER	ST-NAZAIRE-DE-DORCHESTER	225	196
ST-NEREE	QUE.	BELLECHASSE	ST-NEREE	392	375
ST-NICEPHORE	QUE.	DRUMMOND	ST-NICEPHORE	971	1,335
ST-NORBERT	QUE.	BERTHIER	ST-NORBERT	125	194
ST-OCTAVE	QUE.	MATANE	ST-OCTAVE-DE-METIS	283	252
ST-OCTAVE-DE-L'AVENIR	QUE.	GASPE-OUEST	GASPE-OUEST, NON MUN.	126	*
ST-ODILON	QUE.	DORCHESTER	ST-ODILON-DE-CRANBOURNE	704	697
ST-OMER	QUE.	BONAVENTURE	ST-OMER (BONAVENTURE)	476	569
ST-OMER	QUE.	L'ISLET	ST-OMER (L'ISLET)	94	91
ST-ONESIME	QUE.	KAMOURASKA	ST-ONESIME-D'IKWORTH	394 ^a	266
ST-OURS-NORD	QUE.	RICHÉLIEU	ST-OURS	74	*
ST-OURS-SUD	QUE.	RICHÉLIEU	ST-OURS	84	*
ST-PACOME-NORD	QUE.	KAMOURASKA	ST-PACOME	139	121
ST-PACOME-STATION	QUE.	KAMOURASKA	ST-PACOME	68	70
ST-PASCAL-SUD-EST	QUE.	KAMOURASKA	ST-PASCAL	45	25
ST-PATRICK	QUE.	RIVIERE-DU-LOUP	ST-PATRICE-DE-LA-RIVIERE-DU-LOUP	60	88
ST-PAUL	N.B. - N.B.	KENT	ST-PAUL	408 ⁺	341
ST-PAUL	QUE.	ROUVILLE	ST-PAUL-D'ABBOTSFORD	533	544
ST-PAUL-DE-LA-CROIX	QUE.	RIVIERE-DU-LOUP	ST-PAUL-DE-LA-CROIX	228	230

GEOGRAPHICAL IDENTIFICATION AND POPULATION FOR UNINCORPORATED PLACES OF 25 PERSONS AND OVER, 1971 AND 1976
 LOCALISATION ET POPULATION DES LOCALITES NON CONSTITUEES DE 25 HABITANTS ET PLUS, 1971 ET 1976
 (BASED ON 100% DATA - BASE SUR LES DONNEES A 100%)

UNINCORPORATED PLACES LOCALITES NON CONSTITUEES	PROVINCE	CENSUS DIVISION DIVISION DE RECENSEMENT	CENSUS CONSOLIDATED SUBDIVISION: SUBDIVISION DE RECENSEMENT UNIFIEE	POPULATION	
				1971	1976
ST-PAUL-DE-MONTMINY	QUE.	MONTMAGNY	MONTMINY	746	691
ST-PAUL-DU-BUTON = ST-PAUL-DE-MONTMINY	QUE.			746	...
ST-PAUL-DU-NORD	QUE.	SAGUENAY	ST-PAUL-DU-NORD	408	350
ST-PAUL-EST	QUE.	MONTMAGNY	MONTMINY	118	116
ST-PAUL-L'ERMITE	QUE.		NOW A CSD - MAINTENANT UNE SDR	3.165	...
ST-PAULIN-OUEST	QUE.	MASKINONGE	ST-PAULIN	67	*
ST-PHILEMON	QUE.	BELLECHASSE	ST-PHILEMON	466	480
ST-PHILIBERT	QUE.	BEAUCE	ST-PHILIBERT	38	116
ST-PHILIPPE-D'ARGENTEUIL	QUE.	ARGENTEUIL	CHATHAM	284	349
ST-PHILIPPE-DE-LAPRAIRIE	QUE.	LAPRAIRIE	ST-PHILIPPE	581 a	375
ST-PHILIPPE-DE-NERI	QUE.	KAMOURASKA	ST-PHILIPPE-DE-NERI	701	732
ST-PIE-DE-GUIRE	QUE.	YAMASKA	ST-PIE-DE-GUIRE	74	76
ST-PIE-SUD	QUE.	BAGOT	ST-PIE	162 +	137
ST-PIE-SUD-EST = ST-PIE-SUD	QUE.			77	...
ST-PIE-SUD-OUEST = ST-PIE-SUD	QUE.			85	...
ST-PIERRE	QUE.	RICHELIEU	ST-PIERRE-DE-SOREL	567	679
ST-PIERRE-BAPTISTE	QUE.	MEGANTIC	ST-PIERRE-BAPTISTE	199	218
ST-PIERRE-D'ORLEANS	QUE.	MONTMORENCY NO. 2	ST-PIERRE	349	619
ST-PIERRE-DE-BROUGHTON	QUE.	BEAUCE	ST-PIERRE-DE-BROUGHTON	229	239
ST-PIERRE-DE-KENT	N.B. - N.B.	KENT	WELLINGTON	123	104
ST-PIERRE-DE-LAMY	QUE.	TEMISCOUATA	TEMISCOUATA, NON MUN.	111	100
ST-PIERRE-DE-WAKEFIELD = VAL-DES-MONTS	QUE.			203	...
ST-PIERRE-MONTMAGNY	QUE.	MONTMAGNY	ST-PIERRE-DE-LA-RIVIERE-DU-SUD	386	398
ST-PLACIDE-DE-CHARLEVOIX	QUE.	CHARLEVOIX-OUEST	BAIE-ST-PAUL	146	157
ST-PONS	N.B. - N.B.	GLOUCESTER	SAUMAREZ	341	358
ST-PROSPER	QUE.	CHAMPLAIN	ST-PROSPER (CHAMPLAIN)	463	434
ST-PROSPER	QUE.	DORCHESTER	ST-PROSPER (DORCHESTER)	1.696	1.878
ST-RAPHAEL-SUR-MER	N.B. - N.B.	GLOUCESTER	SHIPPEGAN	588 a	373
ST-RAYMOND-NORD-OUEST	QUE.	FORTNEUF	ST-RAYMOND	167	186
ST-RAYMOND-SUD	QUE.	PORTNEUF	ST-RAYMOND	331	147
ST-REDEMPTEUR	QUE.	VAUDREUIL	STE-MARTHE	50	81
ST-REMI-DE-TINGWICK	QUE.	ARTHABASKA	ST-REMI-DE-TINGWICK	152	124
ST-REMI-NORD = ST-REMI	QUE.			847	...
ST-RENE	QUE.	BEAUCE	ST-RENE	139	190
ST-ROBERT	QUE.	RICHELIEU	ST-ROBERT	350	370
ST-ROCH	QUE.	RICHELIEU	ST-ROCH-DE-RICHELIEU	721	922
ST-ROCH-DE-L'ACHIGAN	QUE.	L'ASSOMPTION	ST-ROCH-DE-L'ACHIGAN	962	1.052
ST-ROCH-DE-MEKINAC	QUE.	CHAMPLAIN	ST-ROCH-DE-MEKINAC	287	284
ST-ROCH-DES-AULNAIES	QUE.	L'ISLET	ST-ROCH-DES-AULNETS	116	134
ST-ROMAIN	QUE.	FRONTENAC	ST-ROMAIN	421	387
ST-ROSAIRE	QUE.	ARTHABASKA	ST-ROSAIRE	110	98
ST-SAMUEL	QUE.	NICOLET	ST-SAMUEL	143	152
ST-SAMUEL-DE-GAYHURST	QUE.	FRONTENAC	LAC-DROLET	480	524
ST-SAMUEL-STATION	QUE.	COMPTON	EMBERTON	94	101
ST-SEBASTIEN	QUE.	IBERVILLE	ST-SEBASTIEN (IBERVILLE)	260	219
ST-SEBASTIEN-STATION	QUE.	FRONTENAC	ST-SEBASTIEN (FRONTENAC)	*	25
ST-SEVERE	QUE.	SAINT-MAURICE	ST-SEVERE	82	*
ST-SEVERE-NORD	QUE.	SAINT-MAURICE	CHARENTE	*	36
ST-SEVERIN-DE-BEAURVAGE	QUE.	BEAUCE	ST-SEVERIN (BEAUCE)	125	126
ST-SIMEON-DE-BONAVENTURE	QUE.	BONAVENTURE	ST-SIMEON (BONAVENTURE)	627	650
ST-SIMEON-OUEST	QUE.	BONAVENTURE	ST-SIMEON (BONAVENTURE)	349	277
ST-SIMON	QUE.	RIMOUSKI	ST-SIMON (RIMOUSKI)	369	294
ST-SIMON-DE-BAGOT	QUE.	BAGOT	ST-SIMON (BAGOT)	217	242
ST-SIMON-LES-MINES	QUE.	BEAUCE	ST-SIMON-LES-MINES	154	147
ST-SIXTE	QUE.	PAPINEAU	LOCHABER, PARTIE NORD	56	72
ST-STANISLAS	QUE.	LAC SAINT-JEAN-OUEST	ST-STANISLAS (LAC-ST-JEAN-OUEST)	108	94
ST-STANISLAS-DE-KOSTKA	QUE.	BEAUXHARNOIS	ST-STANISLAS-DE-KOSTKA	324	348
ST-SULPICE	QUE.	L'ASSOMPTION	ST-SULPICE	341	588
ST-TELESPHORE	QUE.	SOULANGES	ST-TELESPHORE	95	39
ST-THARCISIUS	QUE.	MATAPIEDIA	ST-THARCISIUS	246	214
ST-THEODORE	QUE.	MONTCALM	CHERTSEY	290	426
ST-THEODORE-D'ACTON	QUE.	BAGOT	ST-THEODORE-D'ACTON	370	448
ST-THEOPHILE	QUE.	BEAUCE	ST-THEOPHILE	469	464
ST-THOMAS D'AQUIN	QUE.	SAINT-HYACINTHE	ST-HYACINTHE	374	1.158
ST-THOMAS-DE-CAXTON	QUE.	SAINT-MAURICE	ST-BARNABE (ST-MAURICE)	215	149
ST-THOMAS-DE-JOLIETTE	QUE.	JOLIETTE	ST-THOMAS (JOLIETTE)	728	577
ST-THOMAS-DE-KENT	N.B. - N.B.	KENT	WELLINGTON	204	298
ST-THURIBE	QUE.	PORTNEUF	ST-THURIBE	130	118
ST-TITE-DES-CAPS	QUE.	MONTMORENCY NO. 1	ST-TITE-DES-CAPS	608	609
ST-URBAIN-DE-CHARLEVOIX	QUE.	CHARLEVOIX-OUEST	ST-URBAIN	1.172	1.076
ST-URBAIN-DE-CHATEAUGUAY	QUE.	CHATEAUGUAY	ST-URBAIN-PREMIER	290	316
ST-VALENTIN	QUE.	SAINT-JEAN	ST-VALENTIN	276	245
ST-VALERE-DE-BULSTRODE	QUE.	ARTHABASKA	ST-VALERE	146	194
ST-VALERIE	QUE.	SHEFFORD	ST-VALERIE	288	345
ST-VALERIE-DE-RIMOUSKI	QUE.	RIMOUSKI	ST-VALERIE-DE-MILTON	291	229
ST-VALLIER-STATION	QUE.	BELLECHASSE	ST-VALLIER	117	103
ST-VIANNEY	QUE.	MATAPIEDIA	ST-JEAN-BAPTISTE-VIANNEY	159	211
ST-VICTOR = ST-VICTOR-STATION	QUE.			213	...
ST-VICTOR-STATION	QUE.	BEAUCE	ST-VICTOR-DE-TRING	213	197
ST-VITAL	QUE.	ABITIBI	CLERMONT (ABITIBI)	60	72
ST-YVON	QUE.	GASPE-EST	CLORIDORME	347	309
ST-ZACHARIE	QUE.	RICHMOND	WINDSOR	90	81
ST-ZENON	QUE.	BERTHIER	ST-ZENON	455	511
ST-ZEPHIRIN	QUE.	YAMASKA	ST-ZEPHIRIN-DE-COURVAL	284	245
STAFFA	ONT.	PERTH	HIBBERT	71	67

GEOGRAPHICAL IDENTIFICATION AND POPULATION FOR UNINCORPORATED PLACES OF 25 PERSONS AND OVER, 1971 AND 1976
 LOCALISATION ET POPULATION DES LOCALITES NON CONSTITUEES DE 25 HABITANTS ET PLUS, 1971 ET 1976
 (BASED ON 100% DATA - BASE SUR LES DONNEES A 100%)

UNINCORPORATED PLACES LOCALITES NON CONSTITUEES	PROVINCE	CENSUS DIVISION DIVISION DE RECENSEMENT	CENSUS CONSOLIDATED SUBDIVISION, SUBDIVISION DE RECENSEMENT UNIFIEE	POPULATION	
				1971	1976
STAG HARBOUR	Nfld. - T.-N.	DIVISION NO. 8	SUB. 8N - FOGO AND CHANGE ISLANDS	324	292
STAG INN	N.S. - N.-E.	HALIFAX	HALIFAX, MUN.	*	96
STAIRS HILL = CAMPBELL SETTLEMENT	N.B. - N.-B.			52	...
STALWART	SASK.	DIVISION NO. 11	251. BIG ARM	45	33
STAMPVILLE	ONT.	DUNDAS	MATILDA	*	28
STANBRIDGE EST	QUE.	MISSISSQUOI	STANBRIDGE	281	299
STANBRIDGE STATION	QUE.	MISSISSQUOI	ST-PIERRE-DE-VERONNE, A PIKE RIVER	224	*
STANBURNE	N.S. - N.-E.	LUNENBURG	LUNENBURG	81	74
STANCHER	P.E.I. - I.P.-E.	QUEENS	TOWNSHIP 67	106	73
STANDARD GENERAL TRAILER CAMP = GRANISLE	B.C. - C.-B.			62	...
STANHOPE	Nfld. - T.-N.	DIVISION NO. 8	SUB. 8F - LEWISPORTE	257	308
STANHOPE	P.E.I. - I.P.-E.	QUEENS	TOWNSHIP 34	203	200
STANHOPE	QUE.	STANSTEAD	BARNSTON	125	88
STANLEIGH = ELLIOT LAKE	ONT.			1	...
STANLEY	N.S. - N.-E.	CUMBERLAND	CUMBERLAND, MUN.	34	50
STANLEY	N.S. - N.-E.	HANTS	EAST HANTS	164	149
STANLEY	ONT.	THUNDER BAY	PAIPOONGE	35	*
STANLEY BRIDGE	P.E.I. - I.P.-E.	QUEENS	TOWNSHIP 21	77	107
STANLEY MISSION	SASK.	DIVISION NO. 18	DIVISION NO.18, UNORGANIZED	*	57
STANLEY SECTION	N.S. - N.-E.	LUNENBURG	LUNENBURG	59	57
STANLEYVILLE	ONT.	LANARK	BURGESS, NORTH	38	70
STANROCK MINE PROPERTY = ELLIOT LAKE	ONT.			18	...
STAPLES	ONT.	ESSEX	MERSEA	111	117
STAPLES BROOK	N.S. - N.-E.	COLCHESTER	COLCHESTER, MUN.	*	60
STAPLES SETTLEMENT	N.B. - N.-B.	YORK	BRIGHT	62	150+
STAR DIVISION	B.C. - C.-B.	CARIBOO	CARIBOO, SUB. A	89	181
STARBUCK	MAN.	DIVISION NO. 10	MACDONALD	263	235
STARKEY = CHAMBRES CORNER	N.B. - N.-B.		
STARKE CORNER	QUE.	PONTIAC	CLARENDON	53	59
STARRATT-OLSEN	ONT.	KENORA	KENORA, UNORGANIZED	88	41
STARRS POINT	N.S. - N.-E.	KINGS	KINGS, MUN.	138 +	*
STE. AGATHE	MAN.	DIVISION NO. 2	RITCHOT	259	317
STE. AMELIE	MAN.	DIVISION NO. 17	STE. ROSE	42	33
STE. ANNE	N.B. - N.-B.	GLOUCESTER	BATHURST	279	321
STE. ANNE DE KENT	N.B. - N.-B.	KENT	WELLINGTON	99	142
STE. ANNE DE PRESCOTT	ONT.	PRESCOTT	HAWKESBURY, EAST	53	147
STE. ANNE DU RUISSEAU	N.S. - N.-E.	YARMOUTH	ARGYLE	168	157
STE. GENEVIEVE	MAN.	DIVISION NO. 2	TACHE	71	113
STE. LOUISE	N.B. - N.-B.	GLOUCESTER	BERESFORD	273 ^a	105
STE. ROSETTE	N.B. - N.-B.	GLOUCESTER	BERESFORD	132 ^a	58
STE.ADELAIDE-DE-PABOS	QUE.	GASPE-EST	PABOS	853 ^a	707
STE.ADELE	QUE.		NOW A CSD - MAINTENANT UNE SDR	2,581	...
STE.ADELE-NORD = STE.ADELE	QUE.		
STE.AGNES-DE-CHARLEVOIX	QUE.	CHARLEVOIX-EST	STE.AGNES	89	127
STE.AGNES-DE-DUNDEE	QUE.	HUNTINGDON	DUNDEE	56	50
STE.ANASTASIE	QUE.	MEGANTIC	STE.ANASTASIE-DE-NELSON	408	504
STE.ANGELE-DE-MONNOIR	QUE.	ROUVILLE	STE.ANGELE-DE-MONNOIR	476	402
STE.ANNE	QUE.	CHARLEVOIX-EST	ST-SIMEON (CHARLEVOIX-EST)	*	33
STE.ANNE-DE-LA-POCATIERE-STATION	QUE.	KAMOURASKA	STE.ANNE-DE-LA-POCATIERE	55	64
STE.ANNE-DE-LA-ROCHELLE	QUE.	SHEFFORD	STE.ANNE-DE-LA-ROCHELLE	209	206
STE.ANNE-DE-SOREL	QUE.	RICHELIEU	STE.ANNE-DE-SOREL	1,527 +	1,742
STE.ANNE-DES-PLAINES	QUE.	TERREBONNE	STE.ANNE-DES-PLAINES	2,093	2,329
STE.APOLLINE	QUE.	MONTMAGNY	STE.APOLLINE-DE-PATTON	315	308
STE.AURELIE	QUE.	BEAUCE	STE.AURELIE	536	570
STE.BARBE	QUE.	HUNTINGDON	STE.BARBE	197	177
STE.BEATRIX	QUE.	JOLIETTE	STE.BEATRIX	309	299
STE.BERNADETTE	QUE.	CHICOUTIMI	CHICOUTIMI, NON MUN.	75	73
STE.BLANDINE	QUE.	RIMOUSKI	STE.BLANDINE	941	1,008
STE.BRIGIDE	QUE.	IBERVILLE	STE.BRIGIDE-D'IBERVILLE	258	368
STE.BRIGITTE-DES-SAULTS	QUE.	NICOLET	STE.BRIGITTE-DES-SAULTS	115	116
STE.CATHERINE	QUE.	PORTNEUF	STE.CATHERINE	913	901
STE.CATHERINE-STATION	QUE.	PORTNEUF	STE.CATHERINE	122	136
STE.CECILE	N.B. - N.-B.	GLOUCESTER	SHIPPEGAN	194	233
STE.CECILE-DE-FRONTENAC	QUE.	FRONTENAC	STE.CECILE-DE-WHITTON	159	147
STE.CECILE-DE-LEVRARD	QUE.	NICOLET	STE.CECILE-DE-LEVRARD	119	129
STE.CECILE-DE-MASHAM = LA PECHE	QUE.			308	...
STE.CECILE-DE-MILTON	QUE.	SHEFFORD	STE.CECILE-DE-MILTON	217	218
STE.CHRISTINE	QUE.	BAGOT	STE.CHRISTINE (BAGOT)	85	76
STE.CHRISTINE	QUE.	PORTNEUF	STE.CHRISTINE (PORTNEUF)	125	169
STE.CLAIRE-DE-JOLIETTE	QUE.	DORCHESTER	LOUIS-JOLIETTE	1,490	1,528
STE.CLOTHILDE-DE-HORTON-NORD-EST	QUE.	ARTHABASKA	ST.JACQUES-DE-HORTON	70	64
STE.CLOTILDE-DE-CHATEAUGUAY	QUE.	CHATEAUGUAY	STE.CLOTILDE (CHATEAUGUAY)	368	410
STE.EDWIDGE	QUE.	COMPTON	STE.EDWIDGE-DE-CLIFTON	196	171
STE.ELISABETH	QUE.	JOLIETTE	STE.ELISABETH	505	487
STE.ELISABETH-DE-WARWICK	QUE.	ARTHABASKA	WARWICK	77	105
STE.EMELIE-DE-L'ENERGIE	QUE.	JOLIETTE	STE.EMELIE-DE-L'ENERGIE	566	558
STE.EULALIE	QUE.	NICOLET	STE.EULALIE	292	212
STE.EUPHEMIE	QUE.	MONTMAGNY	STE.EUPHEMIE-SUR-RIVIERE-DU-SUD	381	382
STE.FAMILLE-D'AUMOND	QUE.	GATINEAU	AUMOND	213 ^a	95
STE.FAMILLE-D'ORLEANS	QUE.	MONTMORENCY NO. 2	STE.FAMILLE	295	304
STE.FELICITE	QUE.	L'ISLET	STE.FELICITE (L'ISLET)	70	85
STE.FELICITE-EST	QUE.	MATANE	STE.FELICITE (MATANE)	93	90
STE.FLAVIE	QUE.	RIMOUSKI	MONT-JOLI	208	262
STE.FLORENCE	QUE.	MATAPELIA	STE.FLORENCE	487	460
STE.FRANCOISE	QUE.	RIVIERE-DU-LOUP	STE.FRANCOISE (RIVIERE-DU-LOUP)	351	294

GEOGRAPHICAL IDENTIFICATION AND POPULATION FOR UNINCORPORATED PLACES OF 25 PERSONS AND OVER, 1971 AND 1976
 LOCALISATION ET POPULATION DES LOCALITES NON CONSTITUEES DE 25 HABITANTS ET PLUS, 1971 ET 1976
 (BASED ON 100% DATA - BASE SUR LES DONNEES A 100%)

UNINCORPORATED PLACES LOCALITES NON CONSTITUEES	PROVINCE	CENSUS DIVISION DIVISION DE RECENSEMENT	CENSUS CONSOLIDATED SUBDIVISION: SUBDIVISION DE RECENSEMENT UNIFIEE	POPULATION	
				1971	1976
STE-GENEVIEVE-DE-BATISCAN	QUE.	CHAMPLAIN	STE-GENEVIEVE-DE-BATISCAN	556	412
STE-GERMAINE-STATION	QUE.	DORCHESTER	STE-GERMAINE-DU-LAC-ETCHEMIN	256	255
STE-GERTRUDE-DE-PONTIAC	QUE.			62	...
= STE..VILLENEUVE	QUE.			62	64
STE-GERTRUDE-DE-VILLENEUVE	QUE.	ABITIBI	ABITIBI, NON MUN.	641	575
STE-HEDWIDGE-DE-ROBERVAL	QUE.	LAC-SAINT-JEAN-OUEST	ROBERVAL		
STE-HELEN-DE-KAMOURASKA = STE-HELENE-DE-K.	QUE.			656	...
STE-HELENE-DE-KAMOURASKA	QUE.	KAMOURASKA	STE-HELENE (KAMOURASKA)	656	658
STE-HELENE-DE-LA-CROIX	QUE.	BONAVENTURE	BONAVENTURE	151 a	78
STE-HENEDINE	QUE.	DORCHESTER	STE-HENEDINE	533	561
STE-IRENE-DE-MATAPEDIA	QUE.	MATAPEDIA	STE-IRENE	92	94
STE-JEANNE-D'ARC-DE-MATANE	QUE.	MATAPEDIA	STE-JEANNE-D'ARC	188	174
STE-JULIE-DE-VERCHERES # STE-JULIE	QUE.			1,214	...
STE-JULIE-STATION	QUE.	MEGANTIC	STE-JULIE	144	114
STE-JULIE-SUD # STE-JULIE	QUE.			471	...
STE-JULIENNE	QUE.	MONTCALM	STE-JULIENNE	839	809
STE-JUSTINE	QUE.	DORCHESTER	STE-JUSTINE	980	1,116
STE-JUSTINE-DE-NEWTON	QUE.	VAUDREUIL	STE-JUSTINE-DE-NEWTON	331	341
STE-JUSTINE-STATION	QUE.	VAUDREUIL	STE-JUSTINE-DE-NEWTON	61	47
STE-LOUISE	QUE.	L'ISLET	STE-LOUISE	386	366
STE-LUCE	QUE.	RIMOUSKI	STE-LUCE	370 a	261
STE-LUCIE-DE-BEAUREGARD	QUE.	MONTMAGNY	ST-LUCIE-DE-BEAUREGARD	263	266
STE-LUCIE-DE-DONCASTER	QUE.	TERREBONNE	STE-LUCIE-DES-LAURENTIDES	243	250
STE-MARCELLINE-DE-RADSTOCK	QUE.	JOLIETTE	STE-MARCELLINE-DE-KILDARE	202	202
STE-MARGUERITE	QUE.	SAGUENAY	GALLIX	394	397
STE-MARGUERITE	QUE.	TERREBONNE	STE-MARGUERITE-DU-LAC-MASSON	*	661
STE-MARGUERITE-DE-DORCHESTER	QUE.	DORCHESTER	STE-MARGUERITE (DORCHESTER)	426	363
STE-MARGUERITE-MARIE	QUE.	MATAPEDIA	STE-MARGUERITE (MATAPEDIA)	218	211
STE-MARGUERITE-MARIE # MISTASSINI	QUE.			91	...
STE-MARGUERITE-STATION # STE-ADELE	QUE.		
STE-MARIE-D'ELY	QUE.	SHEFFORD	MARICOURT	43	58
STE-MARIE-DE-KENT	N.B. - N.B.	KENT	ST. MARY	269	250
STE-MARIE-DE-STE-MARTHE	QUE.	VAUDREUIL	STE-MARTHE	32	30
STE-MARIE-NORD-EST	QUE.	BEAUCE	STE-MARIE	31	95
STE-MARIE-NORD-OUEST	QUE.	BEAUCE	STE-MARIE	249	212
STE-MARIE-SALOMEE	QUE.	MONTCALM	STE-MARIE-SALOMEE	334	221
STE-MARIE-SUD-EST	QUE.	BEAUCE	STE-MARIE	58	45
STE-MARIE-SUD-OUEST	QUE.	BEAUCE	STE-MARIE	531	599
STE-MARIE-SUR-MER	N.B. - N.B.	GLOUCESTER	SHIPPEGAN	430	563
STE-MARTHE-DE-GAAPE	QUE.	GASPE-OUEST	LA MARTRE	340	293
STE-MATHILDE	QUE.	CHARLEVOIX-EST	RIVIERE-MALBAIE	47	84
STE-MELANIE	QUE.	JOLIETTE	STE-MELANIE	340	374
STE-MONIQUE	QUE.	LAC-SAINT-JEAN-EST	STE-MONIQUE (LAC-ST-JEAN-EST)	697	596
STE-MONIQUE	QUE.	NICOLET	GRAND-ST-ESPRIT	319 a	169
STE-MONIQUE-DE-NICOLET = STE-MONIQUE	QUE.			319	...
STE-PAULE	QUE.	MATANE	STE-PAULE	43	97
STE-PERPETUE	QUE.	NICOLET	STE-PERPETUE (NICOLET)	246	349
STE-PERPETUE-DE-L'ISLET	QUE.	L'ISLET	STE-PERPETUE (L'ISLET)	1,048	1,269
STE-RITA	QUE.	RIVIERE-DU-LOUP	STE-RITA	284	236
STE-ROSE-DE-WATFORD	QUE.	DORCHESTER	STE-ROSE-DE-WATFORD	330	332
STE-ROSE-DU-NORD	QUE.	CHICOUTIMI	STE-ROSE-DU-NORD	252	234
STE-ROSE-GLOUCESTER	N.B. - N.B.	GLOUCESTER	INKERMAN	479	412
STE-ROSE-STATION	QUE.	DORCHESTER	STE-ROSE-DE-WATFORD	85	81
STE-SABINE	QUE.	MISSISQUOI	STE-SABINE (MISSISQUOI)	92	72
STE-SABINE-DE-BELLECHASSE	QUE.	BELLECHASSE	STE-SABINE (BELLECHASSE)	314	301
STE-SABINE-STATION	QUE.	BELLECHASSE	ST-CAMILLE-DE-LELLIS	84	90
STE-SERAPHINE	QUE.	ARTHABASKA	STE-SERAPHINE	41	117
STE-SOPHIE	QUE.	TERREBONNE	STE-SOPHIE (TERREBONNE)	263	365
STE-SOPHIE-DE-LACORNE = STE-SOPHIE	QUE.			263	...
STE-SOPHIE-DE-LEVRARD	QUE.	NICOLET	STE-SOPHIE-DE-LEVRARD	350	315
STE-SOPHIE-DE-MEGANTIC	QUE.	MEGANTIC	HALIFAX-NORD	292	247
STE-THERESE-DE-COLOMBIER	QUE.	SAGUENAY	COLOMBIER	497 +	520
STE-THERESE-DE-GASPE	QUE.	GASPE-EST	STE-THERESE-DE-GASPE	503 +	396
STE-THERESE-DE-GATINEAU	QUE.	GATINEAU	STE-THERESE-DE-LA-GATINEAU	275	209
STE-THERESE-DE-L'ENFANT-JESUS = STE..GASPE	QUE.			424	...
STE-URSULE	QUE.	MASKINONGE	STE-URSULE	450	379
STE-URSULE-STATION	QUE.	MASKINONGE	STE-URSULE	*	100
STE-VERONIQUE	QUE.	LABELLE	TURGEON	440	449
STE-VICTOIRE	QUE.	RICHELIEU	STE-VICTOIRE-DE-SOREL	213	246
STEAD	MAN.	DIVISION NO. 1	ALEXANDER	19	30
STEAM MILL VILLAGE	N.S. - N.E.	KINGS	KINGS, MUN.	500 a	279
STEARNS SUBDIVISION	B.C. - C.B.	BULKLEY - NECHAKO	BULKLEY - NECHAKO, SUB. C	52	74
STEEN RIVER	ALTA. - ALB.	DIVISION NO. 15	023. I D	39	25
STEEP CREEK	N.S. - N.E.	GUYSBOROUGH	GUYSBOROUGH	133	115
STEEP ROCK	MAN.	DIVISION NO. 18	GRAHAMDALE	146	117
STEEVES MOUNTAIN	N.B. - N.B.	WESTMORLAND	MONCTON, (PAR., WESTMORLAND)	244	269
STEEVES SETTLEMENT	N.B. - N.B.	WESTMORLAND	SALISBURY	84	56
STELLA	ONT.	LENNOX & ADDINGTON	AMHERST ISLAND	91	83
STENSON	QUE.	WOLFE	ST-JACQUES-LE-MAJEUR-DE-WOLFESTOWN	40	41
STEWART	B.C. - C.B.	KITIMAT - STIKINE	KITIMAT - STIKINE, SUB. A	754 +	488
STEWART CROSSING	YUKON	YUKON	YUKON, UNORGANIZED	43	39
STEWART HALL	ONT.	PETERBOROUGH	OTONABEE	107	28
STEWART SETTLEMENT	N.B. - N.B.	RESTIGOUCHE	GRIMMER	89	*
STEWARTTOWN # HALTON HILLS	ONT.			229	...
STEWARTVILLE	ONT.	RENFREW	MCNAB	42	35
STEWIACKÉ CROSS ROADS	N.S. - N.E.	COLCHESTER	COLCHESTER, MUN.	100	112

GEOGRAPHICAL IDENTIFICATION AND POPULATION FOR UNINCORPORATED PLACES OF 25 PERSONS AND OVER, 1971 AND 1976
 LOCALISATION ET POPULATION DES LOCALITES NON CONSTITUEES DE 25 HABITANTS ET PLUS, 1971 ET 1976
 (BASED ON 100% DATA - BASE SUR LES DONNEES A 100%)

UNINCORPORATED PLACES LOCALITES NON CONSTITUEES	PROVINCE	CENSUS DIVISION DIVISION DE RECENSEMENT	CENSUS CONSOLIDATED SUBDIVISION SUBDIVISION DE RECENSEMENT UNIFIEE	POPULATION	
				1971	1976
STEWIACKE EAST	N.S. - N.E.	COLCHESTER	COLCHESTER, MUN.	217	313
STICKNEY	N.B. - N.B.	CARLETON	PEEL	266	223
STILESVILLE	N.B. - N.B.	WESTMORLAND	MONCTON, (PAR., WESTMORLAND)	72	42
STILL RIVER	ONT.	PARRY SOUND	PARRY SOUND, UNORGANIZED	73	40
STILLWATER	N.S. - N.E.	GUYSBOROUGH	ST. MARY'S	38	57
STILLWATER	B.C. - C.B.	POWELL RIVER	POWELL RIVER, SUB. A	150	110
STIRLING	N.S. - N.E.	RICHMOND	RICHMOND, MUN.	53	30
STIRTON	ONT.	WELLINGTON	MARYBOROUGH	*	53
STITTSVILLE	ONT.	OTTAWA - CARLETON	GOULBOURN	1994	2,703+
STOCK COVE	NFLD. - T.N.	DIVISION NO. 7	BONAVISTA	66	74
STOCKDALE	ONT.	NORTHUMBERLAND	MURRAY	89	107
STOCKING HARBOUR = SMITH'S HARBOUR	NFLD. - T.N.			119	..
STOCKTON	MAN.	DIVISION NO. 7	CYPRESS, SOUTH	58	50
STOCO	ONT.	HASTINGS	HUNGERFORD	100	128
STOKE CENTRE	QUE.	RICHMOND	STOKE	190	210
STOKES BAY	ONT.	BRUCE	EASTNOR	120	123
STONE VALLEY = LITTLE BAY	NFLD. - T.N.		
STONECLIFFE	ONT.	RENFREW	HEAD, CLARA & MARIA	*	68
STONEHAM	QUE.	QUEBEC	STONEHAM & TEWKESBURY	226	528
STONEHAVEN	N.B. - N.B.	GLOUCESTER	NEW BANDON	115	86
STONEHENGE PROJECT	ONT.	OTTAWA - CARLETON	GLOUCESTER	-	3,426
STONEHURST WEST	N.S. - N.E.	LUNENBURG	LUNENBURG	136	131
STONER	B.C. - C.B.	FRASER - FORT GEORGE	FRASER - FORT GEORGE, SUB. A	182	108
STONERIDGE = UPPER STONERIDGE	N.B. - N.B.		
STONES BAY	B.C. - C.B.	BULKLEY - NECHAKO	BULKLEY - NECHAKO, SUB. A	37	56
STONEVILLE	NFLD. - T.N.	DIVISION NO. 8	SUB. 8L - SIR CHARLES HAMILTON SOUND	*	406
STONEWALL TRAILER COURT	MAN.	DIVISION NO. 14	ROCKWOOD	*	132
STONEY CREEK	N.B. - N.B.	ALBERT	COVERDALE	252	286
STONEY FLATS	B.C. - C.B.	TOMPSON - NICOLA	THOMPSON - NICOLA, SUB. E	*	45
STONEY POINT	ONT.	ESSEX	TILBURY NORTH	749	1,041
STONY BEACH	SASK.	DIVISION NO. 6	160. PENSE	53	43
STONY ISLAND	N.S. - N.E.	SHELBURNE	BARRINGTON	245	253
STONY LAKE	SASK.	DIVISION NO. 18	DIVISION NO.18, UNORGANIZED	43	209
STONY MOUNTAIN	MAN.	DIVISION NO. 14	ROCKWOOD	1,268	1,334
STOREYTOWN	N.B. - N.B.	NORTHUMBERLAND	BLISSFIELD	174	144
STORMONT	N.S. - N.E.	GUYSBOROUGH	GUYSBOROUGH	56	72
STORMS CORNERS	ONT.	LENNOX & ADDINGTON	ERNESTOWN	*	25
STORNOWAY	QUE.	FRONTENAC	STORNOWAY	250	266
STRABANE	ONT.	HAMILTON - WENTWORTH	FLAMBOROUGH	106	37
STRACHAN CREEK	B.C. - C.B.	GREATER VANCOUVER	GREATER VANCOUVER, SUB. A	20	37
STRAFFORDVILLE	ONT.	ELGIN	BAYHAM	717	759
STRAIGHTVIEW = SPILLARS COVE	NFLD. - T.N.			126	..
STRANRAER	SASK.	DIVISION NO. 12	318. MOUNTAIN VIEW	*	29
STRATFORD-CENTRE	QUE.	WOLFE	STRATFORD	393	384
STRATHADAM	N.B. - N.B.	NORTHUMBERLAND	NORTHESK	173	204
STRATHCLAIR	MAN.	DIVISION NO. 15	STRATHCLAIR	404	396
STRATHCONA	P.E.I. - I.P.-E.	KINGS	TOWNSHIP 54	49	53
STRATHCONA	ONT.	LENNOX & ADDINGTON	CAMDEN EAST	108	105
STRATHLORNE	N.S. - N.E.	INVERNESS	INVERNESS, MUN.	159	148
STRATHNAVER	B.C. - C.B.	CARIBOO	CARIBOO, SUB. A	104	92
STRATTON	ONT.	RAINY RIVER	MORLEY & PATULLO	127	100
STREAMSTOWN	ALTA. - ALB.	DIVISION NO. 10	VERMILION RIVER, COUNTY NO. 24	32	27
STREETS RIDGE	N.S. - N.E.	CUMBERLAND	CUMBERLAND, MUN.	41	51
STRONG'S ISLAND = SUMMERFORD	NFLD. - T.N.			154	..
STROUD	ONT.	SIMCOE	INNISFIL	548	692
STUARTBURN	MAN.	DIVISION NO. 1	STUARTBURN	11	60
STURGEON	P.E.I. - I.P.-E.	KINGS	TOWNSHIP 61	220	198
STURGEON BAY	ONT.	SIMCOE	TAY	88	77
STURGEON CREST SUBDIVISION	ALTA. - ALB.	DIVISION NO. 11	090. STURGEON	75	71
STURGEON WEIR	SASK.	DIVISION NO. 18	DIVISION NO.18, UNORGANIZED	20	63
SUCKER CREEK	ALTA. - ALB.	DIVISION NO. 15	017. I D	37	*
SUFFIELD	ALTA. - ALB.	DIVISION NO. 1	002. I D	70	155
SUFFOLK	P.E.I. - I.P.-E.	QUEENS	TOWNSHIP 34	62	76
SUGAR BUSH	ONT.	PETERBOROUGH	HARVEY	*	48
SUGAR BUSH ESTATES	ONT.	GRENVILLE	AUGUSTA	*	120
SUGAR LOAF	N.S. - N.E.	VICTORIA	VICTORIA, MUN.	90	103
SULLIVAN	QUE.	ABITIBI	VAL-D'OR	975	1,075
SULLY = POHENEGAMOOK	QUE.			776	..
SULPHIDE	ONT.	HASTINGS	HUNGERFORD	110	90
SULPHUR SPRINGS = ANCASTER	ONT.		
SULTAN	ONT.	SUDBURY (TERRITORIAL DISTRICT)	SUDBURY, UNORGANIZED	343	274
SUMMER BEAVER	ONT.	KENORA	KENORA, UNORGANIZED	*	137
SUMMERBERRY	SASK.	DIVISION NO. 5	155. WOLSELEY	*	36
SUMMERFIELD	P.E.I. - I.P.-E.	QUEENS	TOWNSHIP 67	62	51
SUMMERFIELD	N.B. - N.B.	CARLETON	WICKLOW	142a	87
SUMMERFORD	NFLD. - T.N.			839	..
SUMMERS BEAVER	ONT.	ELGIN	NOW A CSD - MAINTENANT UNE SDR	41	37
SUMMERS SUBDIVISION = KIMBERLY	B.C. - C.B.		MALAHIDE	199	..
SUMMERSIDE	N.S. - N.E.	ANTIGONISH	ANTIGONISH, MUN.	139	141
SUMMERSTOWN	ONT.	GLENGARRY	CHARLOTTENBURGH	67	175
SUMMERSTOWN STATION	ONT.	GLENGARRY	CHARLOTTENBURGH	60	52
SUMMERVILLE	NFLD. - T.N.	DIVISION NO. 7	SUB. 7F - SOUTHERN BAY	374	317
SUMMERVILLE	P.E.I. - I.P.-E.	KINGS	TOWNSHIP 51	133	153
SUMMERVILLE	N.S. - N.E.	HANTS	WEST HANTS	251	278
SUMMERVILLE	N.B. - N.B.	KINGS	WESTFIELD	100 +	151

GEOGRAPHICAL IDENTIFICATION AND POPULATION FOR UNINCORPORATED PLACES OF 25 PERSONS AND OVER, 1971 AND 1976
 LOCALISATION ET POPULATION DES LOCALITES NON CONSTITUEES DE 25 HABITANTS ET PLUS, 1971 ET 1976
 (BASED ON 100% DATA - BASE SUR LES DONNEES A 100%)

UNINCORPORATED PLACES LOCALITES NON CONSTITUEES	PROVINCE	CENSUS DIVISION DIVISION DE RECENSEMENT	CENSUS CONSOLIDATED SUBDIVISION SUBDIVISION DE RECENSEMENT UNIFIEE	POPULATION	
				1971	1976
SUMMERVILLE CENTRE	N.S. - N.E.	QUEENS	QUEENS, MUN.	94	109
SUMMIT LAKE	B.C. - C.B.	FRASER - FORT GEORGE	FRASER - FORT GEORGE, SUB. A	60	57
SUNBURY	ONT.	FRONTENAC	STORRINGTON	85	131
SUNDANCE POWER PLANT	ALTA. - ALB.	DIVISION NO. 11	PARKLAND, COUNTY NO. 31	77	128
SUNDERLAND	ONT.	DURHAM	BROCK	807	769
SUNDOWN	MAN.	DIVISION NO. 1	STUARTBURN	296 a	102
SUNDRIDGE	N.S. - N.E.	PICTOU	PICTOU, MUN.	66	132 +
SUNNIDALE	ONT.	SIMCOE	SUNNIDALE	47	*
SUNNIDALE CORNERS	ONT.	SIMCOE	SUNNIDALE	30	38
SUNNY CORNER	N.B. - N.B.	NORTHUMBERLAND	NORTHESK	572 a	369
SUNNY RIDGE SURVEY # ANCASTER	ONT.			90	...
SUNNY SIDE	ONT.	SIMCOE	TAY	436	754
SUNNYBRAE	N.S. - N.E.	PICTOU	PICTOU, MUN.	175	189
SUNNYBROOK	ALTA. - ALB.	DIVISION NO. 11	LEDUC, COUNTY NO. 25	56	50
SUNNYSIDE	NFLD. - T.N.	DIVISION NO. 8	SUB. 8H - NEW WORLD ISLAND	125	77
SUNNYSIDE	N.B. - N.B.	RESTIGOUCHE	DURHAM	79	98
SUNNYSIDE SUBDIVISION	B.C. - C.B.	CENTRAL OKANAGAN	CENTRAL OKANAGAN, SUB. B	32	*
SUNNYSLOPE	ONT.	PARRY SOUND	HAGERMAN	92	*
SUNNYVIEW TRAILER COURT	B.C. - C.B.	THOMPSON - NICOLA	THOMPSON - NICOLA, SUB. C	31	33
SUNNYVILLE	N.S. - N.E.	GUYSBOROUGH	GUYSBOROUGH	237	195
SUNRISE BEACH	ONT.	DURHAM	SCUGOG	*	74
SUNRISE VALLEY # KAMLOOPS	B.C. - C.B.			111	...
SUNRISE VALLEY TRAILER PK. # PRINCE GEORGE	B.C. - C.B.		
SUNSET BEACH	B.C. - C.B.	NANAIMO	NANAIMO, SUB. A	77	86
SUNSET HEIGHTS	ALTA. - ALB.	DIVISION NO. 11	PARKLAND, COUNTY NO. 31	*	89
SUNSET MOBILE VILLAGE	ALTA. - ALB.	DIVISION NO. 1	001. I D	*	450
SUNSHINE	ONT.	THUNDER BAY	THUNDER BAY, UNORGANIZED	51	*
SUNSHINE ACRES	N.B. - N.B.	CARLETON	SIMONDS (CARLETON)	118 a	72
SUNSHINE BAY	B.C. - C.B.	CENTRAL KOOTENAY	CENTRAL KOOTENAY, SUB. B	74	60
SUNSHINE VALLEY	B.C. - C.B.	THOMPSON - NICOLA	THOMPSON - NICOLA, SUB. A	125	258
SURETTES ISLAND	N.S. - N.E.	YARMOUTH	ARGYLE	214	236
SUSA CREEK	ALTA. - ALB.	DIVISION NO. 15	016. I D	100	47
SUTHERLAND RIVER	N.S. - N.E.	PICTOU	PICTOU, MUN.	100	147
SUTTON	ONT.	YORK	GEORGINA	2,500	3,655
SUTTON JUNCTION	QUE.	BROME	SUTTON	41	53
SWALWELL	ALTA. - ALB.	DIVISION NO. 5	048. KNEEHILL	51	48
SWAMP SETTLEMENT	ONT.	PARRY SOUND	CHAPMAN	*	30
SWAN CREEK	N.B. - N.B.	SUNBURY	BURTON	118	135
SWAN LAKE	MAN.	DIVISION NO. 4	LORNE	300	338
SWAN PLAIN	SASK.	DIVISION NO. 9	333. CLAYTON	51	33
SWANSBURG = LITTLE HARBOUR	N.S. - N.E.		
SWASTIKA # KIRKLAND LAKE	ONT.			627	...
SWEABURG	ONT.	OXFORD	SOUTH-WEST OXFORD	144	185
SWEENEYVILLE	N.B. - N.B.	KENT	ST. PAUL	61	44
SWEET BAY	NFLD. - T.N.	DIVISION NO. 7	SUB. 7F - SOUTHERN BAY	192	221
SWEETLAND	N.S. - N.E.	LUNENBURG	LUNENBURG	64	58
SWEETS CORNER	N.S. - N.E.	HANTS	WEST HANTS	235 a	166
SWEETS CORNER # HALDIMAND	ONT.			32	*
SWIFT CURRENT	NFLD. - T.N.	DIVISION NO. 2	SUB. 2K - SWIFT CURRENT	426	417
SWIFT RIVER	YUKON	YUKON	YUKON, UNORGANIZED	33	33
SWINTON PARK	ONT.	GREY	PROTON	25	28
SYBOUTS	SASK.	DIVISION NO. 2	009. SURPRISE VALLEY	46	32
SYDENHAM	ONT.	FRONTENAC	LOUGHBOROUGH	556	528
SYDNEY FORKS	N.S. - N.E.	CAPE BRETON	CAPE BRETON, MUN.	570	611
SYDNEY RIVER	N.S. - N.E.	CAPE BRETON	CAPE BRETON, MUN.	2,009	2,468
SYKES SUBDIVISION # PRINCE GEORGE	B.C. - C.B.		
SYLVAN GLADE	B.C. - C.B.	FRASER - FORT GEORGE	FRASER - FORT GEORGE, SUB. A	33	*
SYLVAN VALLEY	N.S. - N.E.	ANTIGONISH	ANTIGONISH, MUN.	97	73
SYLVANIA	SASK.	DIVISION NO. 14	427. TISDALE	125	93
SYNTON	N.B. - N.B.	ALBERT	COVERDALE	46	36
SYMPHER COVE	N.B. - N.B.	QUEENS	CANNING	*	27
T + E TRAILER PARK	ALTA. - ALB.	DIVISION NO. 15	GRANDE PRAIRIE, COUNTY NO. 1	*	183
TA TA CREEK	B.C. - C.B.	EAST KOOTENAY	EAST KOOTENAY, SUB. B	83	93
TABUSINTAC	N.B. - N.B.	NORTHUMBERLAND	ALNWICK	253	304
TADMORE	SASK.	DIVISION NO. 9	304. BUCHANAN	56	64
TAGHUM	B.C. - C.B.	CENTRAL KOOTENAY	CENTRAL KOOTENAY, SUB. B	78	82
TAGHUM HILL	B.C. - C.B.	CENTRAL KOOTENAY	CENTRAL KOOTENAY, SUB. B	97	114
TAKYSIE LAKE	B.C. - C.B.	BULKLEY - NECHAKO	BULKLEY - NECHAKO, SUB. C	90	98
TALBOTVILLE ROYAL	ONT.	ELGIN	SOUTHWOOD	223	209
TAMWORTH	ONT.	LENNOX & ADDINGTON	SHEFFIELD	375	350
TANCOOK ISLAND	N.S. - N.E.	LUNENBURG	CHESTER	263	251
TANCREZIA	QUE.	PONTIAC	GRAND-CALUMET	*	74
TANGENT	ALTA. - ALB.	DIVISION NO. 15	019. I D	96	87
TANGIER	N.S. - N.E.	HALIFAX	HALIFAX, MUN.	186	164
TANKVILLE # MONCTON	N.B. - N.B.			179	...
TANNER HILL	N.S. - N.E.	PICTOU	PICTOU, MUN.	*	26
TANNERS SETTLEMENT	N.S. - N.E.	LUNENBURG	LUNENBURG	34	41
TANSLEYVILLE	ONT.	THUNDER BAY	THUNDER BAY, UNORGANIZED	47	*
TANTALLON	N.S. - N.E.	HALIFAX	HALIFAX, MUN.	419 a	318
TANTALLON	SASK.	DIVISION NO. 5	151. ROCANVILLE	*	27
TAPLEYTOWN # STONEY CREEK	ONT.			85	...
TAR ISLAND	ALTA. - ALB.	DIVISION NO. 12	018. I D	46	*
TARANTUM	F.E.I. - I.P.E.	QUEENS	TOWNSHIP 36	61	49
TARBOT	N.S. - N.E.	VICTORIA	VICTORIA, MUN.	70	78
TARGETVILLE	N.B. - N.B.	KENT	WELDFORD	82	48

GEOGRAPHICAL IDENTIFICATION AND POPULATION FOR UNINCORPORATED PLACES OF 25 PERSONS AND OVER, 1971 AND 1976
 LOCALISATION ET POPULATION DES LOCALITES NON CONSTITUEES DE 25 HABITANTS ET PLUS, 1971 ET 1976
 (BASED ON 100% DATA - BASE SUR LES DONNEES A 100%)

UNINCORPORATED PLACES LOCALITES NON CONSTITUEES	PROVINCE	CENSUS DIVISION DIVISION DE RECENSEMENT	CENSUS CONSOLIDATED SUBDIVISION. SUBDIVISION DE RECENSEMENT UNIFIEE	POPULATION	
				1971	1976
TARRYS	B.C. - C.B.	CENTRAL KOOTENAY	CENTRAL KOOTENAY, SUB. A	176	243+
TASCHEREAU	QUE.	ABITIBI	TASCHEREAU	740	726
TASU	B.C. - C.B.	SKEENA - QUEEN CHARLOTTE	SKEENA - QUEEN CHARLOTTE, SUB. B	331	354
TATAMAGOUCHE	N.S. - N.E.	COLCHESTER	COLCHESTER, MUN.	568	636
TATAMAGOUCHE MOUNTAIN	N.S. - N.E.	COLCHESTER	COLCHESTER, MUN.	43	*
TATAMAGOUCHE WEST = WEST TATAMAGOUCHE	N.S. - N.E.		
TATLA LAKE	B.C. - C.B.	CARIBOO	CARIBOO, SUB. B	39	34
TATLOCK	ONT.	LANARK	DARLING	35	*
TATTON	B.C. - C.B.	CARIBOO	CARIBOO, SUB. A	30	*
TAUNTON # NEWCASTLE	ONT.			89	...
TAVISTOCK	ONT.	OXFORD	EAST ZORRA - TAVISTOCK	1,490	1,783
TAXIS RIVER	N.B. - N.B.	YORK	STANLEY	172 ^a	103
TAY CREEK	N.B. - N.B.	YORK	DOUGLAS	177	181
TAY MILLS	N.B. - N.B.	YORK	DOUGLAS	39	47
TAYLOR CORNERS	ONT.	VICTORIA	MARIPOSA	27	35
TAYLOR ROAD	N.S. - N.E.	ANTIGONISH	ANTIGONISH, MUN.	48	42
TAYLOR VILLAGE	N.B. - N.B.	WESTMORLAND	DORCHESTER	24	28
TAYLOR'S BAY	NFLD. - T.N.	DIVISION NO. 2	SUB. 26 - LAMALINE	42	31
TAYMOUTH	N.B. - N.B.	YORK	ST. MARY'S	280	287
TCHESINKUT LAKE	B.C. - C.B.	BULKLEY - NECHAKO	BULKLEY - NECHAKO, SUB. C	139	75
TEA HILL	P.E.I. - I.P.E.	QUEENS	TOWNSHIP 49	24	62
TEE LAKE MILL	QUE.	TEMISCAMINGUE	TEMISCAMINGUE, NON MUN.	363	216
TEES	ALTA. - ALB.	DIVISION NO. 8	LACOMBE, COUNTY NO. 14	64	53
TEETERVILLE	ONT.	HALDIMAND - NORFOLK	DELHI	176	158
TEHKUMMAH	ONT.	MANITOULIN	MANITOULIN, UNORGANIZED	*	45
TELEGRAPH COVE	B.C. - C.B.	MOUNT WADDINGTON	MOUNT WADDINGTON, SUB. B	45	44
TELEGRAPH CREEK	B.C. - C.B.	KITIMAT - STIKINE	KITIMAT - STIKINE, SUB. A	61	*
TELFORD	N.S. - N.E.	PICTOU	PICTOU, MUN.	94	114
TEMAGAMI NORTH TOWNSITE	ONT.	NISSISSING	TEMAGAMI	222	267
TEMPERANCE VALE	N.B. - N.B.	YORK	SOUTHAMPTON	323	331
TEMPLE	N.B. - N.B.	YORK	CANTERBURY	62 ^a	28
TEMPLEMAN # NEWTOWN	NFLD. - T.N.			55	...
TENAGA	QUE.	GATINEAU	HULL, PARTIE OUEST	98	...
TENECAPE = TENNYCAPE	N.S. - N.E.		
TENMILE HOUSE	P.E.I. - I.P.E.	QUEENS	TOWNSHIP 35	99	97
TENNYCAPE	N.S. - N.E.	HANTS	EAST HANTS	154	103
TERENCE BAY	N.S. - N.E.	HALIFAX	HALIFAX, MUN.	1,134	1,087
TERR. DEUX MONTAGNES # STE. MARTHE...LAC	QUE.		
TERRA COTTA # CALEDON & HALTON HILLS	ONT.			148	...
TERRA NOVA	ONT.	DUFFERIN	MULMUR	52	51
TERRACE	B.C. - C.B.	KITIMAT - STIKINE	KITIMAT - STIKINE, SUB. C	7,820	7,576
TERRACE AIRPORT	B.C. - C.B.	KITIMAT - STIKINE	KITIMAT - STIKINE, SUB. C	*	56
TERRACE BAY	ONT.	THUNDER BAY	THUNDER BAY, UNORGANIZED	1,819	2,088
TERRASSE-LAVOIE # ST-EUSTACHE	QUE.			390	...
TERRAVIEW HEIGHTS	ONT.	PETERBOROUGH	SMITH	84	180
TERRE NOIRE	N.S. - N.E.	INVERNESS	INVERNESS, MUN.	50	51
TERRENCEVILLE	NFLD. - T.N.		NOW A CSD - MAINTENANT UNE SDR	700	...
TERRIAN PARIEL SUBDIVISION	B.C. - C.B.	NANAIMO	NANAIMO, SUB. B	40	*
TESLIN	YUKON	YUKON	YUKON, UNORGANIZED	145+	115
TESLIN AIRPORT	YUKON	YUKON	YUKON, UNORGANIZED	*	29
TETAGOUCHE NORTH SIDE = NORTH TETAGOUCHE	N.B. - N.B.		
TETAGOUCHE SOUTH SIDE = SOUTH TETAGOUCHE	N.B. - N.B.		
TETE JAUNE CACHE	B.C. - C.B.	FRASER - FORT GEORGE	FRASER - FORT GEORGE, SUB. B	99	*
TETE-A-LA-BALEINE	QUE.	SAGUENAY	COTE NORD DU GOLFE ST-LAURENT	411	385
TEVIOTDALE	ONT.	WELLINGTON	MINTO	38	25
TEXAS CREEK	B.C. - C.B.	SQUAMISH - LILLOOET	SQUAMISH - LILLOOET, SUB. A	107	125
THAMESFORD	ONT.	OXFORD	ZORRA	1,185	1,872
THE BEACHES	NFLD. - T.N.	DIVISION NO. 5	SUB. 5E - CORMACK	130	149
THE BOG = LAC-BROMPTON-SUD	QUE.			28	...
THE DOCK = BLACK DUCK POND	NFLD. - T.N.			25	...
THE FALLS	N.S. - N.E.	COLCHESTER	COLCHESTER, MUN.	70	91
THE GLADES	N.B. - N.B.	WESTMORLAND	SALISBURY	120	132
THE HAWK	N.S. - N.E.	SHELBURNE	BARRINGTON	239	241
THE KEYS = BAY BULLS	NFLD. - T.N.		
THE LEDGE	N.B. - N.B.	CHARLOTTE	ST. DAVID	247 ^a	93
THE LODGE	N.S. - N.E.	LUNENBURG	CHESTER	44	56
THE LOOKOFF	N.S. - N.E.	KINGS	KINGS, MUN.	57	*
THE MACE	N.B. - N.B.	KINGS	HAVELOCK	33	*
THE MEADOWS	ONT.	ESSEX	MALDEN	26	*
THE PAS AIRPORT	MAN.	DIVISION NO. 21	DIVISION NO.21, UNORGANIZED	98	89
THE POINTS WEST BAY	N.S. - N.E.	RICHMOND	RICHMOND, MUN.	30	27
THE RANGE	N.B. - N.B.	QUEENS	WATERBOROUGH	88	53
THE THICKET	NFLD. - T.N.	DIVISION NO. 1	SUB. 11 - HARBOUR GRACE	50	69
THE WILLOWS	N.B. - N.B.	NORTHUMBERLAND	ALNWICK	131	107
THERIAULT = PRIME	N.B. - N.B.			49	...
THERIEN	ALTA. - ALB.	DIVISION NO. 12	087. BONNYVILLE	51	38
THETFORD MINES NORD-EST	QUE.	MEGANTIC	THETFORD, PARTIE SUD	542	565
THETFORD MINES NORD-OUEST	QUE.	MEGANTIC	IRELAND, PARTIE NORD	664	610
THETFORD NORTH	QUE.	MEGANTIC	ST-ANTOINE-DE-PONTBRIAND	289	*
THETIS HEIGHTS SUBDIVISION = THORNHILL	B.C. - C.B.			571	...
THETIS ISLAND	B.C. - C.B.	COWICHAN VALLEY	COWICHAN VALLEY, SUB. A	128	151
THIBAUT	N.B. - N.B.	RESTIGOUCHE	GRIMMER	231	286
THICKET PORTAGE	MAN.	DIVISION NO. 22	DIVISION NO.22, UNORGANIZED	318	255
THIVIERGE	QUE.	BONAVENTURE	BONAVENTURE	193	206
THOMASBURG	ONT.	HASTINGS	HUNGERFORD	132	141

GEOGRAPHICAL IDENTIFICATION AND POPULATION FOR UNINCORPORATED PLACES OF 25 PERSONS AND OVER, 1971 AND 1976
 LOCALISATION ET POPULATION DES LOCALITES NON CONSTITUEES DE 25 HABITANTS ET PLUS, 1971 ET 1976
 (BASED ON 100% DATA - BASE SUR LES DONNEES A 100%)

UNINCORPORATED PLACES LOCALITES NON CONSTITUEES	PROVINCE	CENSUS DIVISION DIVISION DE RECENSEMENT	CENSUS CONSOLIDATED SUBDIVISION SUBDIVISION DE RECENSEMENT UNIFIEE	POPULATION	
				1971	1976
THOMASTON CORNER	N.B. - N.B.	YORK	MANNERS SUTTON	18	53
THOMASVILLE	N.S. - N.E.	SHELburnE	BARRINGTON	44	49
THOMPSON PARK # KAMLOOPS	B.C. - C.B.			272	...
THOMPSON SOUND	B.C. - C.B.	MOUNT WADDINGTON	MOUNT WADDINGTON; SUB. A	4	69
THOMSON STATION	N.S. - N.E.	CUMBERLAND	CUMBERLAND, MUN.	51	57
THOMSON SUBDIVISION	ONT.	HAMILTON - WENTWORTH	FLAMBOROUGH	49	36
THORBURN	N.S. - N.E.	PICTOU	PICTOU, MUN.	1,019	965
THORNDALE	ONT.	MIDDLESEX	NISSOURI, WEST	463	476
THORNE	ONT.	NIPISSING	NIPISSING, UNORGANIZED	441	324
THORNETOWN	N.B. - N.B.	QUEENS	JOHNSTON	44	*
THORNHILL	MAN.	DIVISION NO. 3	STANLEY	56	43
THORNHILL	B.C. - C.B.	KITIMAT - STIKINE	KITIMAT - STIKINE, SUB. C	3,909	3,938
THORNLEA	NFLD. - T.-N.	DIVISION NO. 1	SUB. 1A - ISTHMUS OF AVALON	188	190
THORNTON	ONT.	SIMCOE	INNISFIL	313	421
THREE BROOKS	N.S. - N.E.	PICTOU	PICTOU, MUN.	207	225
THREE BROOKS STATION	N.B. - N.B.	VICTORIA	GORDON	23	26
THREE FATHOM HARBOUR	N.S. - N.E.	HALIFAX	HALIFAX, MUN.	121	114
THREE ISLAND COVE	N.S. - N.E.	RICHMOND	RICHMOND, MUN.	41	42
THREE ISLAND POND	NFLD. - T.-N.	DIVISION NO. 1	ST. JOHN'S AREA	*	74
THREE MILE PLAINS	N.S. - N.E.	HANTS	WEST HANTS	1,163	950
THREE MILE ROCK	NFLD. - T.-N.	DIVISION NO. 9	SUB. 9H - DANIEL'S HARBOUR	90	117
THREE ROCK COVE	NFLD. - T.-N.	DIVISION NO. 4	SUB. 4E - PORT AU PORT PENINSULA	274	374
THRUMS	B.C. - C.B.	CENTRAL KOOTENAY	CENTRAL KOOTENAY, SUB. A	365	379
THUNDER BEACH	ONT.	SIMCOE	TINY	*	67
THURSTON HARBOUR	B.C. - C.B.	SKEENA - QUEEN CHARLOTTE	SKEENA - QUEEN CHARLOTTE, SUB. B	13	42
THURSTONIA PARK # GREENHURST	ONT.			17	...
TICHBORNE	ONT.	FRONTENAC	HINCHINBROOKE	136	168
TICKLE COVE	NFLD. - T.-N.	DIVISION NO. 7	SUB. 7F - SOUTHERN BAY	78	84
TICKLE ROAD	N.S. - N.E.	GUYSBOROUGH	GUYSBOROUGH	150	146
TIDVILLE	N.S. - N.E.	DIGBY	DIGBY	106	98
TIDNISH	N.S. - N.E.	CUMBERLAND	CUMBERLAND, MUN.	163	147
TIDNISH BRIDGE	N.S. - N.E.	CUMBERLAND	CUMBERLAND, MUN.	144	142
TIGNISH NORTH	P.E.I. - I.P.E.	PRINCE	TOWNSHIP 1	35	*
TIGNISH SHORE	P.E.I. - I.P.E.	PRINCE	TOWNSHIP 1	202	184
TILLEY NORTH # NORTH TILLEY	N.B. - N.B.		
TILLEY ROAD	N.B. - N.B.	GLOUCESTER	ST. ISIDORE	309 ^a	174
TILLICUM BEACH	ALTA. - ALB.	DIVISION NO. 10	CAMROSE, COUNTY NO. 22	24	38
TILSTON	MAN.	DIVISION NO. 5	ALBERT	72	54
TILTING	NFLD. - T.-N.		NOW A CSD - MAINTENANT UNE SDR	406	...
TILTON	NFLD. - T.-N.		NOW A CSD - MAINTENANT UNE SDR	506	...
TIMAGAMI	ONT.	NIPISSING	TEMAGAMI	693	518
TIMBER BAY	SASK.	DIVISION NO. 18	DIVISION NO.18, UNORGANIZED	174	126
TIMBER RIVER	N.B. - N.B.	WESTMORLAND	BOTSFORD	27	64
TIMBER TOWN ESTATES	B.C. - C.B.	SQUAMISH - LILLOOET	SQUAMISH - LILLOOET, SUB. B	*	255
TIMBERLEA	N.S. - N.E.	HALIFAX	HALIFAX, MUN.	1,770	1,657
TINCAP	ONT.	LEEDS	ELIZABETHTOWN	93	164
TINGWICK	QUE.	ARTHABASKA	CHENIER	561	483
TINTAGEL	B.C. - C.B.	BULKLEY - NECHAKO	BULKLEY - NECHAKO, SUB. C	104	99
TIPPERARY	ALTA. - ALB.	DIVISION NO. 11	090. STURGEON	*	32
TISDALE SUBDIVISION	SASK.	DIVISION NO. 14	427. TISDALE	63	45
TITUS-STATION	QUE.	RICHMOND	WINDSOR	76	85
TITUSVILLE	N.B. - N.B.	KINGS	UPHAM	87	62
TIVERTON	N.S. - N.E.	DIGBY	DIGBY	308	315
TIZZARD'S HARBOUR	NFLD. - T.-N.	DIVISION NO. 8	SUB. 8H - NEW WORLD ISLAND	178	152
TLELL	B.C. - C.B.	SKEENA - QUEEN CHARLOTTE	SKEENA - QUEEN CHARLOTTE, SUB. B	24	91
TOANCHE	ONT.	SIMCOE	TINY	42	67
TOBA INLET	B.C. - C.B.	POWELL RIVER	POWELL RIVER, SUB. A	48	69
TOBERMORY	ONT.	BRUCE	ST. EDMUNDS	315	317
TOBIN # RIVIERE-TROIS-PISTOLES	QUE.			55	...
TOBIQUE NARROWS	N.B. - N.B.	VICTORIA	PERTH	169	129
TODDS ISLAND	N.S. - N.E.	HALIFAX	HALIFAX, MUN.	29	*
TOFINO AIRPORT	B.C. - C.B.	ALBERNI - CLAYOQUOT	ALBERNI - CLAYOQUOT, SUB. A	44	27
TOLEDO	ONT.	LEEDS	KITLEY	179	176
TOLSTOI	MAN.	DIVISION NO. 2	FRANKLIN	88	77
TOMAHAWK	ALTA. - ALB.	DIVISION NO. 11	PARKLAND, COUNTY NO. 31	66	79
TOMIFOBIA	QUE.	STANSTEAD	OGDEN	79	62
TOMKINVILLE # SUNNYVILLE	N.S. - N.E.		
TOMPkins	NFLD. - T.-N.	DIVISION NO. 4	SUB. 4A - CODROY VALLEY	108	77
TOMSLAKE	B.C. - C.B.	PEACE RIVER - LIARD	PEACE RIVER - LIARD, SUB. B	28	42
TOMSTOWN	ONT.	TIMISKAMING	TIMISKAMING, UNORGANIZED	39	35
TONEY RIVER	N.S. - N.E.	PICTOU	PICTOU, MUN.	75	65
TONGE HILL	N.S. - N.E.	HANTS	WEST HANTS	103	*
TONKIN	SASK.	DIVISION NO. 9	243. WALLACE	30	26
TONYS TRAILER PARK	B.C. - C.B.	THOMPSON - NICOLA	THOMPSON - NICOLA, SUB. A	*	52
TOGOOD ARM	NFLD. - T.-N.	DIVISION NO. 8	SUB. 8H - NEW WORLD ISLAND	120	108
TOPLEY	B.C. - C.B.	BULKLEY - NECHAKO	BULKLEY - NECHAKO, SUB. B	109	216+
TOPLEY LANDING	B.C. - C.B.	BULKLEY - NECHAKO	BULKLEY - NECHAKO, SUB. B	72	147
TOPSAIL # CONCEPTION BAY SOUTH	NFLD. - T.-N.			888	...
TOPSAIL POND	NFLD. - T.-N.	DIVISION NO. 1	ST. JOHN'S AREA	*	166
TOPSAIL POND # CONCEPTION BAY SOUTH	NFLD. - T.-N.		
TORBAY	NFLD. - T.-N.		NOW A CSD - MAINTENANT UNE SDR	2,090	...
TORBAY	N.S. - N.E.	GUYSBOROUGH	GUYSBOROUGH	59	64
TORBROOK	N.S. - N.E.	ANNAPOLIS	ANNAPOLIS, MUN.	122 ^a	91
TORBROOK EAST	N.S. - N.E.	ANNAPOLIS	ANNAPOLIS, MUN.	58	88
TORBROOK MINES	N.S. - N.E.	ANNAPOLIS	ANNAPOLIS, MUN.	114	100

GEOGRAPHICAL IDENTIFICATION AND POPULATION FOR UNINCORPORATED PLACES OF 25 PERSONS AND OVER, 1971 AND 1976
LOCALISATION ET POPULATION DES LOCALITES NON CONSTITUEES DE 25 HABITANTS ET PLUS, 1971 ET 1976
(BASED ON 100% DATA - BASE SUR LES DONNEES A 100%)

UNINCORPORATED PLACES — LOCALITES NON CONSTITUEES	PROVINCE	CENSUS DIVISION — DIVISION DE RECENSEMENT	CENSUS CONSOLIDATED SUBDIVISION: — SUBDIVISION DE RECENSEMENT UNIFIEE	POPULATION	
				1971	1976
TORRANCE	ONT.	MUSKOKA	MUSKOKA LAKES	239	210
TORS COVE	NFLD. — T.-N.	DIVISION NO. 1	SUB. 10 - SOUTHERN SHORE	325	364
TORY HILL	ONT.	HALIBURTON	MONMOUTH	83	41
TOUR-DU-LAC	QUE.	ARGENTEUIL	ST-ADOLPHE-D'HOWARD	123	67
TOURELLE	QUE.	GASPE-QUEST	ST-JOACHIM-DE-TOURELLE	585 +	582
TOURVILLE	QUE.	DRUMMOND	ST-NICEPHORE	35	78
TOURVILLE	QUE.	L'ISLET	TOURVILLE	678	669
TOURVILLE MILL	QUE.	MASKINONGE	ST-ANTOINE-DE-LA-RIVIERE-DU-LOUP	366	450
TOUTES AIDES	MAN.	DIVISION NO. 17	LAWRENCE	28	34
TOWER HILL = UPPER TOWER HILL	N.B. — N.B.			137	...
TOWNSEND CENTRE # NANTICOKE	ONT.			28	...
TRACADIE	P.E.I. — I.-P.-E.	QUEENS	TOWNSHIP 36	112	77
TRACADIE	N.S. — N.-E.	ANTIGONISH	ANTIGONISH, MUN.	208	374
TRACADIE	N.B. — N.-B.	GLOUCESTER	SAUMAREZ	869	*
TRACADIE BEACH	N.B. — N.-B.	GLOUCESTER	SAUMAREZ	132	106
TRACEY MILLS	N.B. — N.-B.	CARLETON	WICKLOW	103	150
TRACYVILLE	N.B. — N.-B.	SUNBURY	GLADSTONE	90	110
TRADE WINDS MOBILE TRAILER PARK	B.C. — C.-B.	OKANAGAN - SIMILKAMEEN	OKANAGAN - SIMILKAMEEN, SUB. B	*	27
TRAILER VILLAGE # PRINCE GEORGE	B.C. — C.-B.			179	...
TRANSFIGURATION	QUE.	TEMISCOUATA	ST-MICHEL-DU-SQUATEC	47	38
TRAVELLERS REST	P.E.I. — I.-P.-E.	PRINCE	TOWNSHIP 19	289	280
TRAYTOWN	NFLD. — T.-N.		NOW A CSD — MAINTENANT UNE SDR	344	...
TREADWELL	ONT.	PRESCOTT	PLANTAGENET, NORTH	57	47
TREASURE ISLAND	ONT.	FRONTENAC	PITTSBURGH	62	76
TREESBANK	MAN.	DIVISION NO. 7	CYPRESS, SOUTH	12	26
TREMBLAY	N.B. — N.-B.	GLOUCESTER	BERESFORD	244 a	179
TREMONT	N.S. — N.-E.	KINGS	KINGS, MUN.	289	307
TRENHOLM	QUE.	DRUMMOND	KINGSEY	50	52
TRENT RIVER	ONT.	NORTHUMBERLAND	SEYMOUR	189	201
TRENTON TRAILER PARK	ONT.	NORTHUMBERLAND	MURRAY	*	159
TREPANIER	B.C. — C.-B.	CENTRAL OKANAGAN	CENTRAL OKANAGAN, SUB. B	23	28
TREVITHICK SUBDIVISION	ALTA. — ALB.	DIVISION NO. 11	STRATHCONA, COUNTY NO. 20	84	65
TRINITY	NFLD. — T.-N.	DIVISION NO. 7	SUB. 7J - TRINITY	288	308
TRINITY # ANCASTER	ONT.			29	...
TRINITY CREEK	B.C. — C.-B.	NORTH OKANAGAN	NORTH OKANAGAN, SUB. A	48	108 +
TRINITY EAST	NFLD. — T.-N.	DIVISION NO. 7	SUB. 7J - TRINITY	199	166
TRIPP SETTLEMENT	N.B. — N.-B.	YORK	BRIGHT	30	47
TROIS-LACS	QUE.	ARTHABASKA	ST-REMI-DE-TINGWICK	409	477
TROIS-RUISSEAUX	N.B. — N.-B.	WESTMORLAND	BOTSFORD	339	423
TROIS-SAUMONS	QUE.	L'ISLET	ST-JEAN-PORT-JOLI	100	91
TROIS-SAUMONS-STATION	QUE.	L'ISLET	ST-JEAN-PORT-JOLI	64	60
TROSSACHS	SASK.	DIVISION NO. 2	068. BROKENSHELL	57	47
TROTTIER	QUE.	ARTHABASKA	CHESTER-EST	49	*
TROUT BROOK	N.S. — N.-E.	CAPE BRETON	CAPE BRETON, MUN.	107	122
TROUT BROOK	N.B. — N.-B.	NORTHUMBERLAND	NORTHESK	76	123
TROUT LAKE	ONT.	KENORA	KENORA, UNORGANIZED	61	38
TROUT LAKE	ALTA. — ALB.	DIVISION NO. 15	017. I D	162	191
TROUT LAKE	N.W.T. — T.-N.-O.	FORT SMITH	FORT SMITH, UNORGANIZED	48	57
TROUT RIVER	QUE.	HUNTINGDON	GODMANCHESTER	53	43
TROUT STREAM	N.B. — N.-B.	GLOUCESTER	SAUMAREZ	126 a	57
TROUTY	NFLD. — T.-N.	DIVISION NO. 7	SUB. 7J - TRINITY	110	113
TROWBRIDGE	ONT.	PERTH	ELMA	88	93
TROY	N.S. — N.-E.	INVERNESS	INVERNESS, MUN.	441	405
TROY	ONT.	HAMILTON - WENTWORTH	FLAMBOROUGH	84	145
TRUAX	SASK.	DIVISION NO. 2	100. ELMSTHORPE	55	31
TRUDEL	N.B. — N.-B.	GLOUCESTER	PAQUETVILLE	247	273
TRUEMAN SUBDIVISION	ALTA. — ALB.	DIVISION NO. 8	RED DEER, COUNTY NO. 23	15	27
TRUEMANVILLE	N.S. — N.-E.	CUMBERLAND	CUMBERLAND, MUN.	159	167
TRURO HEIGHTS	N.S. — N.-E.	COLCHESTER	COLCHESTER, MUN.	295	253
TRYON	P.E.I. — I.-P.-E.	PRINCE	TOWNSHIP 28	226	63
TRYON NORTH = NORTH TRYON	P.E.I. — I.-P.-E.			196	...
TUFFNELL	SASK.	DIVISION NO. 10	276. FOAM LAKE	42	45
TUKTOYAKTUK	N.W.T. — T.-N.-O.		NOW A CSD — MAINTENANT UNE SDR	596	...
TULAMEEN	B.C. — C.-B.	OKANAGAN - SIMILKAMEEN	OKANAGAN - SIMILKAMEEN, SUB. C	74	130
TULLAMORE # CALEDON & BRAMPTON	ONT.			31	...
TULLIBY LAKE	ALTA. — ALB.	DIVISION NO. 10	VERMILION RIVER, COUNTY NO. 24	36	27
TUNGSTEN	N.W.T. — T.-N.-O.	FORT SMITH	FORT SMITH, UNORGANIZED	130	227
TUPPER	B.C. — C.-B.	PEACE RIVER - LIARD	PEACE RIVER - LIARD, SUB. B	56	37
TUPPERVILLE	N.S. — N.-E.	ANNAPOLIS	ANNAPOLIS, MUN.	117	100
TUPPERVILLE	ONT.	KENT	CHATHAM (TWP., KENT)	165	178
TURBINE # WALDEN	ONT.			3	...
TURGEON	QUE.	BELLECHASSE	ST-LAZARE (BELLECHASSE)	42	69
TURIN	ALTA. — ALB.	DIVISION NO. 2	LETHBRIDGE, COUNTY NO. 26	102	99
TURKEY POINT	ONT.	HALDIMAND - NORFOLK	DELHI	373	369
TURKS COVE	NFLD. — T.-N.	DIVISION NO. 1	SUB. 1F - NEW PERLICAN - WINTERTON	33	54
TURKS WATER # MACKINSONS	NFLD. — T.-N.			116	...
TURNERVILLE	ONT.	KENT	CHATHAM (TWP., KENT)	15	38
TURNOR LAKE	SASK.	DIVISION NO. 18	DIVISION NO.18, UNORGANIZED	276	190
TURTLE CREEK	NFLD. — T.-N.	DIVISION NO. 8	SUB. 8G - NOTRE DAME BAY SOUTH	59	*
TURTLE CREEK	N.B. — N.-B.	ALBERT	COVERDALE	200 a	127
TURTLE HEAD	B.C. — C.-B.	GREATER VANCOUVER	GREATER VANCOUVER, SUB. A	*	37
TURTLE VALLEY	B.C. — C.-B.	THOMPSON - NICOLA	THOMPSON - NICOLA, SUB. E	*	97
TUSKET	N.S. — N.-E.	YARMOUTH	ARGYLE	423	400
TUSKET FALLS	N.S. — N.-E.	YARMOUTH	YARMOUTH	53	37
TUTELA HEIGHTS	ONT.	BRANT	BRANTFORD	457	372

GEOGRAPHICAL IDENTIFICATION AND POPULATION FOR UNINCORPORATED PLACES OF 25 PERSONS AND OVER, 1971 AND 1976
 LOCALISATION ET POPULATION DES LOCALITES NON CONSTITUEES DE 25 HABITANTS ET PLUS, 1971 ET 1976
 (BASED ON 100% DATA - BASE SUR LES DONNEES A 100%)

UNINCORPORATED PLACES LOCALITES NON CONSTITUEES	PROVINCE	CENSUS DIVISION DIVISION DE RECENSEMENT	CENSUS CONSOLIDATED SUBDIVISION SUBDIVISION DE RECENSEMENT UNIFIEE	POPULATION	
				1971	1976
TWAY	SASK.	DIVISION NO. 15	430. INVERGORDON	67	53
TWEEDSIDE	N.B. - N.B.	YORK	MANNERS SUTTON	125 ^a	75
TWEEDSIDE # STONEY CREEK	ONT.			36	...
TWILITE TRAILER COURT	SASK.	DIVISION NO. 15	461. PRINCE ALBERT	*	107
TWIN FALLS	NFLD. - T.N.	DIVISION NO. 10	SUB. 10D - WEST LABRADOR	82	*
TWIN ISLAND AIR PARK	ALTA. - ALB.	DIVISION NO. 11	STRATHCONA, COUNTY NO. 20	*	41
TWO MILE HAZELTON	B.C. - C.B.	KITIMAT - STIKINE	KITIMAT - STIKINE, SUB. B	272	279
TWO MILE VILLAGE	YUKON	YUKON	YUKON, UNORGANIZED	*	66
TYNDAL ROAD	N.S. - N.E.	CUMBERLAND	CUMBERLAND, MUN.	112	150
TYNDALL	MAN.	DIVISION NO. 12	BROKENHEAD	400	411
TYNER	SASK.	DIVISION NO. 8	228. LACADENA	32	25
TYOTOWN	ONT.	PRESCOTT	HAWKESBURY, WEST	70	118
TYRCONNELL	ONT.	ELGIN	DUNWICH	46	40
TYRONE # NEWCASTLE	ONT.			145	...
TYVAN	SASK.	DIVISION NO. 2	097. WELLINGTON	86	67
UDNEY	ONT.	SIMCOE	MARA	62	43
UDORA	ONT.	YORK	GEORGINA	198	310
UIGG	P.E.I. - I.P.E.	QUEENS	TOWNSHIP 50	89	94
ULVERTON	QUE.	DRUMMOND	ULVERTON	50	54
UMFREVILLE	ONT.	KENORA	KENORA, UNORGANIZED	31	37
UMPHERVILLE SETTLEMENT	MAN.	DIVISION NO. 21	DIVISION NO.21, UNORGANIZED	107	195
UNDERHILL # BLACKVILLE	N.B. - N.B.			53	...
UNDERWOOD	ONT.	BRUCE	BRUCE	102	104
UNION	P.E.I. - I.P.E.	PRINCE	TOWNSHIP 4	41	178+
UNION	ONT.	ELGIN	YARMOUTH	235	462
UNION BAY	B.C. - C.B.	COMOX - STRATHCONA	COMOX - STRATHCONA, SUB. C	407	513+
UNION CENTRE	N.S. - N.E.	PICTOU	PICTOU, MUN.	269 ^a	181
UNION CORNER	N.S. - N.E.	HANTS	WEST HANTS	167	240
UNION ROAD	P.E.I. - I.P.E.	KINGS	TOWNSHIP 51	53	60
UNION ROAD	P.E.I. - I.P.E.	QUEENS	TOWNSHIP 33	181	148
UNION SETTLEMENT	N.B. - N.B.	QUEENS	WATERBOROUGH	47	51
UNION SQUARE	N.S. - N.E.	LUNENBURG	LUNENBURG	53	99
UNION VALLEY # BLACK ROCK	N.S. - N.E.		
UNIONDALE	ONT.	OXFORD	ZORRA	58	66
UNIONVALE	P.E.I. - I.P.E.	PRINCE	TOWNSHIP 6	185	175
UNIONVILLE # SMOOTH ROCK FALLS	ONT.			781	...
UPHAM	N.B. - N.B.	KINGS	UPHAM	132 ^a	94
UPHILL	ONT.	VICTORIA	LAXTON, DIGBY & LONGFORD	15	28
UPLAND TRAILER COURT	B.C. - C.B.	BULKLEY - NECHAKO	BULKLEY - NECHAKO, SUB. B	85	*
UPLANDS PARK	N.S. - N.E.	HALIFAX	HALIFAX, MUN.	369	336
UPLANDS SUBDIVISION	ONT.	MIDDLESEX	LONDON (TWP., MIDDLESEX)	101	120
UPPER AMHERST COVE	NFLD. - T.N.	DIVISION NO. 7	BONAVISTA	109	65
UPPER BALMORAL # BALMORAL	N.B. - N.B.			178	70
UPPER BASS RIVER	N.S. - N.E.	COLCHESTER	COLCHESTER, MUN.	40	*
UPPER BENCH	B.C. - C.B.	OKANAGAN - SIMILKAMEEN	OKANAGAN - SIMILKAMEEN, SUB. B	*	31
UPPER BIG TRACADIE	N.S. - N.E.	GUYSBOROUGH	GUYSBOROUGH	142	*
UPPER BLACKVILLE	N.B. - N.B.	NORTHUMBERLAND	BLACKVILLE	224 ^a	93
UPPER BLACKVILLE BRIDGE	N.B. - N.B.	NORTHUMBERLAND	BLACKVILLE	76	33
UPPER BLANDFORD	N.S. - N.E.	LUNENBURG	CHESTER	*	202
UPPER BRANCH	N.S. - N.E.	LUNENBURG	LUNENBURG	117	116
UPPER BRIGHTON	N.B. - N.B.	CARLETON	BRIGHTON	138	136
UPPER BROOKFIELD	N.S. - N.E.	COLCHESTER	COLCHESTER, MUN.	76	*
UPPER BROOKSIDE	N.S. - N.E.	COLCHESTER	COLCHESTER, MUN.	60	79
UPPER BUCTOUCHE	N.B. - N.B.	KENT	ST. MARY	155	138
UPPER BURLINGTON	N.S. - N.E.	HANTS	WEST HANTS	196	198
UPPER CALIFORNIA	N.B. - N.B.	VICTORIA	GRAND FALLS	143 ^a	50
UPPER CANARD	N.S. - N.E.	KINGS	KINGS, MUN.	176	157
UPPER CAVERHILL # CAVERHILL	N.B. - N.B.		
UPPER CHELSEA	N.S. - N.E.	LUNENBURG	LUNENBURG	64	58
UPPER CLEMENTS	N.S. - N.E.	ANNAPOLIS	ANNAPOLIS, MUN.	148	129
UPPER COVERDALE	N.B. - N.B.	ALBERT	COVERDALE	165 ^a	114
UPPER CUTBANK	B.C. - C.B.	PEACE RIVER - LIARD	PEACE RIVER - LIARD, SUB. B	51	*
UPPER DERBY	N.B. - N.B.	NORTHUMBERLAND	DERBY	65	79
UPPER DORCHESTER	N.B. - N.B.	WESTMORLAND	DORCHESTER	60	34
UPPER DOVER # DIEPPE	N.B. - N.B.			135	...
UPPER DURHAM	N.B. - N.B.	YORK	ST. MARY'S	74	80
UPPER DYKE VILLAGE	N.S. - N.E.	KINGS	KINGS, MUN.	163	150
UPPER ECONOMY	N.S. - N.E.	COLCHESTER	COLCHESTER, MUN.	68	53
UPPER FALMOUTH	N.S. - N.E.	HANTS	WEST HANTS	84	72
UPPER FERRY	NFLD. - T.N.	DIVISION NO. 4	SUB. 4A - CODROY VALLEY	150 +	160
UPPER FRASER	B.C. - C.B.	FRASER - FORT GEORGE	FRASER - FORT GEORGE, SUB. A	339	266
UPPER GAGETOWN	N.B. - N.B.	QUEENS	GAGETOWN	252 +	200
UPPER GOLDEN GROVE	N.B. - N.B.	KINGS	ROTHESAY	76	90
UPPER GOLDEN GROVE	N.B. - N.B.	ST. JOHN	SIMONDS (ST. JOHN)	*	67
UPPER GRANVILLE	N.S. - N.E.	ANNAPOLIS	ANNAPOLIS, MUN.	204	217
UPPER GREENWICH	N.B. - N.B.	KINGS	GREENWICH	71	47
UPPER GULLIES # CONCEPTION BAY SOUTH	NFLD. - T.N.			728	...
UPPER HAINESVILLE	N.B. - N.B.	YORK	QUEENSBURY	217	185
UPPER HAMMONDS PLAINS	N.S. - N.E.	HALIFAX	HALIFAX, MUN.	374	326
UPPER HAMPSTEAD	N.B. - N.B.	QUEENS	HAMPSTEAD	36	25
UPPER HUNTER LAKE ROAD	N.B. - N.B.	KINGS	ROTHESAY	*	36
UPPER KENNETCOOK	N.S. - N.E.	HANTS	EAST HANTS	233	214
UPPER KENT	N.B. - N.B.	CARLETON	KENT	301 ^a	190
UPPER KESWICK	N.B. - N.B.	YORK	BRIGHT	65	105
UPPER KESWICK RIDGE	N.B. - N.B.	YORK	BRIGHT	*	85

GEOGRAPHICAL IDENTIFICATION AND POPULATION FOR UNINCORPORATED PLACES OF 25 PERSONS AND OVER, 1971 AND 1976
 LOCALISATION ET POPULATION DES LOCALITES NON CONSTITUEES DE 25 HABITANTS ET PLUS, 1971 ET 1976
 (BASED ON 100% DATA - BASE SUR LES DONNEES A 100%)

UNINCORPORATED PLACES LOCALITES NON CONSTITUEES	PROVINCE	CENSUS DIVISION DIVISION DE RECENSEMENT	CENSUS CONSOLIDATED SUBDIVISION SUBDIVISION DE RECENSEMENT UNIFIEE	POPULATION	
				1971	1976
UPPER KINGSBURG	N.S. - N.E.	LUNENBURG	LUNENBURG	41	53
UPPER KINTORE	N.B. - N.B.	VICTORIA	PERTH	40	26
UPPER KNOXFORD	N.B. - N.B.	CARLETON	WICKLOW	114 a	33
UPPER LAHAVE	N.S. - N.E.	LUNENBURG	LUNENBURG	266	249
UPPER LAKEVILLE	N.S. - N.E.	HALIFAX	HALIFAX, MUN.	65	114
UPPER LAWRENCETOWN	N.S. - N.E.	HALIFAX	HALIFAX, MUN.	354	313
UPPER LEITCHES CREEK	N.S. - N.E.	CAPE BRETON	CAPE BRETON, MUN.	105	132
UPPER LIARD	YUKON	YUKON	YUKON, UNORGANIZED	219	106
UPPER LOCH LOMOND	N.B. - N.B.	ST. JOHN	SIMONDS (ST. JOHN)	*	46
UPPER MAIN RIVER = BROWNS YARD	N.B. - N.B.		
UPPER MARGAREE	N.S. - N.E.	INVERNESS	INVERNESS, MUN.	43	45
UPPER MAUGERVILLE	N.B. - N.B.	SUNBURY	MAUGERVILLE	409	554
UPPER MELBOURNE	QUE.	RICHMOND	MELBOURNE	167	139
UPPER MIDDLE RIVER	N.S. - N.E.	VICTORIA	VICTORIA, MUN.	74 a	51
UPPER MILLS	N.B. - N.B.	CHARLOTTE	ST. STEPHEN	143	138
UPPER MOUNT THOM	N.S. - N.E.	PICTOU	PICTOU, MUN.	22	28
UPPER MUD RIVER	B.C. - C.B.	FRASER - FORT GEORGE	FRASER - FORT GEORGE, SUB. A	77	82
UPPER MUSQUODOBOIT	N.S. - N.E.	HALIFAX	HALIFAX, MUN.	362	404
UPPER NAPAN	N.B. - N.B.	NORTHUMBERLAND	CHATHAM	254 a	168
UPPER NAPPAN	N.S. - N.E.	CUMBERLAND	CUMBERLAND, MUN.	203	131
UPPER NELSON	N.B. - N.B.	NORTHUMBERLAND	NELSON	69	68
UPPER NEW CORNWALL	N.S. - N.E.	LUNENBURG	LUNENBURG	54	82
UPPER NEW HORTON	N.B. - N.B.	ALBERT	HARVEY	44	37
UPPER NINE MILE RIVER	N.S. - N.E.	HANTS	EAST HANTS	192	178
UPPER NORTH RIVER	N.S. - N.E.	COLCHESTER	COLCHESTER, MUN.	107	147
UPPER NORTH SIDNEY	N.S. - N.E.	CAPE BRETON	CAPE BRETON, MUN.	283	*
UPPER NORTHFIELD	N.S. - N.E.	LUNENBURG	LUNENBURG	187	232
UPPER OHIO	N.S. - N.E.	SHELBURNE	SHELBURNE	33	26
UPPER ONSLOW	N.S. - N.E.	COLCHESTER	COLCHESTER, MUN.	405	232
UPPER PARADISE VALLEY = WHISTLER	B.C. - C.B.			15	...
UPPER PENNIAC	N.B. - N.B.	YORK	ST. MARY'S	*	27
UPPER POINTE DE BUTE	N.B. - N.B.	WESTMORLAND	WESTMORLAND	92	86
UPPER POKEMOUCHE	N.B. - N.B.	GLOUCESTER	INKERMAN	259	210
UPPER PORT LA TOUR	N.S. - N.E.	SHELBURNE	BARRINGTON	229	176
UPPER PUGWASH = PUGWASH RIVER	N.S. - N.E.		
UPPER QUEENSBURY	N.B. - N.B.	YORK	QUEENSBURY	59	54
UPPER RAWDON	N.S. - N.E.	HANTS	EAST HANTS	265	291
UPPER REXTON	N.B. - N.B.	KENT	RICHIBUCTO	36	38
UPPER RIDGE	N.B. - N.B.	WESTMORLAND	SALISBURY	34	37
UPPER RIVER DENYS	N.S. - N.E.	INVERNESS	INVERNESS, MUN.	39	46
UPPER ROSEHILL	N.B. - N.B.	GLOUCESTER	BATHURST	148	*
UPPER SACKVILLE	N.S. - N.E.	HALIFAX	HALIFAX, MUN.	474	484
UPPER SACKVILLE = SACKVILLE	N.B. - N.B.			234	...
UPPER SEVEN SISTERS	MAN.	DIVISION NO. 1	WHITEMOUTH	*	101
UPPER SHAG HARBOUR	N.S. - N.E.	SHELBURNE	BARRINGTON	*	69
UPPER SHEILA	N.B. - N.B.	GLOUCESTER	SAUMAREZ	748	764
UPPER SHIPPEGAN	N.B. - N.B.	GLOUCESTER	SHIPPEGAN	159	198
UPPER SIEGAS = NOTRE-DAME-DE-LOURDES	N.B. - N.B.		
UPPER SOUTH RIVER	N.S. - N.E.	ANTIGONISH	ANTIGONISH, MUN.	102 a	80
UPPER SOUTHAMPTON	N.B. - N.B.	YORK	SOUTHAMPTON	70	34
UPPER SOUTHWEST MABOU	N.S. - N.E.	INVERNESS	INVERNESS, MUN.	*	40
UPPER SPRINGFIELD	N.S. - N.E.	ANTIGONISH	ANTIGONISH, MUN.	36 +	28
UPPER ST. SIMON = HAUT-ST-SIMON	N.B. - N.B.			44	49
UPPER ST. MAURICE	N.B. - N.B.	KENT	WELLINGTON	44	49
UPPER STEWIAKÉ	N.S. - N.E.	COLCHESTER	COLCHESTER, MUN.	249	201
UPPER STONERIDGE	N.B. - N.B.	YORK	DOUGLAS	190	152
UPPER TANTALLON	N.S. - N.E.	HALIFAX	HALIFAX, MUN.	437	656
UPPER TILLEY ROAD	N.B. - N.B.	GLOUCESTER	ST. ISIDORE	258 a	187
UPPER TOWER HILL	N.B. - N.B.	CHARLOTTE	ST. DAVID	137 +	51
UPPER TRACY	N.B. - N.B.	SUNBURY	GLADSTONE	122	110
UPPER VAUGHAN	N.S. - N.E.	HANTS	WEST HANTS	140	58
UPPER WARDS CREEK	N.B. - N.B.	KINGS	SUSSEX	64	55
UPPER WASHABUCK	N.S. - N.E.	VICTORIA	VICTORIA, MUN.	49	34
UPPER WATERVILLE	N.B. - N.B.	CARLETON	WAKEFIELD	*	36
UPPER WAVEIG = WAVEIG	N.B. - N.B.		
UPPER WEDGEPORT	N.S. - N.E.	YARMOUTH	ARGYLE	211	205
UPPER WHITEHEAD	N.S. - N.E.	GUYSBOROUGH	GUYSBOROUGH	36	39
UPPER WOODS HARBOUR	N.S. - N.E.	SHELBURNE	BARRINGTON	142	168
UPPER WOODSTOCK	N.B. - N.B.	CARLETON	WOODSTOCK	336	291
UPSALA	ONT.	THUNDER BAY	THUNDER BAY, UNORGANIZED	254	*
UPSALQUITCH	N.B. - N.B.	RESTIGOUCHE	ELDON	135	173
UPTON	P.E.I. - I.P.E.	KINGS	TOWNSHIP 55	79	65
URANIUM CITY	SASK.	DIVISION NO. 18	DIVISION NO. 18, UNORGANIZED	1,867	1,765
URBAINVILLE	P.E.I. - I.P.E.	PRINCE	TOWNSHIP 16	206	204
URBANIA	N.S. - N.E.	HANTS	EAST HANTS	81	78
USK	B.C. - C.B.	KITIMAT - STIKINE	KITIMAT - STIKINE, SUB. C	121	159
UTICA	ONT.	DURHAM	SCUGOG	51	55
UTOPIA	N.B. - N.B.	CHARLOTTE	ST. GEORGE	206	129
UTOPIA	ONT.	SIMCOE	ESSA	37	38
UXBRIDGE	ONT.	DURHAM	UXBRIDGE	3,253 +	4,354
V.L.A. SUBDIVISION	ONT.	HURON	GODERICH	138	*
YACHON	QUE.	BEAUCE	STE-AURELIE	*	90
VAL CARON = VALLEY EAST	ONT.			4,036	...
VAL COTE	ONT.	COCHRANE	COCHRANE, UNORGANIZED	173	192
VAL GAGNE	ONT.	COCHRANE	COCHRANE, UNORGANIZED	292	316

GEOGRAPHICAL IDENTIFICATION AND POPULATION FOR UNINCORPORATED PLACES OF 25 PERSONS AND OVER, 1971 AND 1976
 LOCALISATION ET POPULATION DES LOCALITES NON CONSTITUEES DE 25 HABITANTS ET PLUS, 1971 ET 1976
 (BASED ON 100% DATA - BASE SUR LES DONNEES A 100%)

UNINCORPORATED PLACES - LOCALITES NON CONSTITUEES	PROVINCE	CENSUS DIVISION - DIVISION DE RECENSEMENT	CENSUS CONSOLIDATED SUBDIVISION: - SUBDIVISION DE RECENSEMENT UNIFIEE	POPULATION	
				1971	1976
VAL THERESE # VALLEY EAST	ONT.			903	...
VALALAIN	QUE.	LOTBINIERE	VALALAIN	207	222
VALBOISE	QUE.	LAPRAIRIE	ST-MATHIEU (LAPRAIRIE)	-	428
VAL-COMEAU	N.B. - N.B.	GLOUCESTER	SAUMAREZ	495	489
VAL-D'AMOUR	N.B. - N.B.	RESTIGOUCHE	ADDINGTON	580	489
VAL-DES-BOIS	QUE.	PAPINEAU	VAL-DES-BOIS	302	295
VAL-DOUCET	N.B. - N.B.	GLOUCESTER	PAQUETVILLE	486	521
VAL-DU-LAC	QUE.	SHERBROOKE	ROCK FOREST	209	*
VAL-DU-LAC # STE-MARTHE-SUR-LE-LAC	QUE.		
VAL-DU-REPOS	QUE.	ABITIBI	ABITIBI, NON MUN.	*	40
VAL-JALBERT	QUE.	LAC-SAINT-JEAN-OUEST	ROBERVAL	*	77
VAL-LAMBERT	N.B. - N.B.	MADAWASKA	ST. JACQUES	125 +	81
VAL-LIMOGES	QUE.	LABELLE	DES RUISSEAUX	61	68
VAL-MELANSON	N.B. - N.B.	RESTIGOUCHE	ADDINGTON	76	80
VAL-MICHAUD	N.B. - N.B.	GLOUCESTER	BERESFORD	130	*
VAL-PARADIS	QUE.	NOUVEAU-QUEBEC	BAIE JAMES	*	122
VAL-QUESNEL	QUE.	PAPINEAU	ST-ANDRE-AVELLIN	36	35
VAL-RACINE	QUE.	FRONTENAC	VAL-RACINE	43	33
VAL-RICHARD = ST-PAUL	N.B. - N.B.			94	...
VAL-SENNEVILLE	QUE.	ABITIBI	ABITIBI, NON MUN.	145	93
VAL-ST-GILLES	QUE.	ABITIBI	VAL-ST-GILLES	36	26
VAL-ST-PATRICE = PLEASANT RIDGE	N.B. - N.B.		
VAL-ST-PIERRE # STE-MARTHE-SUR-LE-LAC	QUE.		
VALCOURT-STATION	QUE.	SHEFFORD	VALCOURT	142	150
VALCOURT-SUD	QUE.	SHEFFORD	VALCOURT	156	165
VALE PERKINS	QUE.	BROME	POTTON	32	56
VALENCAY	QUE.	PAPINEAU	RIPON	*	58
VALENTIA	ONT.	VICTORIA	MARIPOSA	57	55
VALETTA	ONT.	KENT	TILBURY EAST	57	58
VALHALLA CENTRE	ALTA. - ALB.	DIVISION NO. 15	GRANDE PRAIRIE, COUNTY NO. 1	36	32
VALIN	QUE.	CHICOUTIMI	TREMBLAY	324	309
VALLAMBERT = VAL-LAMBERT	N.B. - N.B.			63	...
VALLEE-JONCTION-SUD-EST	QUE.	BEAUCE	STE-MARIE	105	127
VALLEE-JONCTION-SUD-OUEST	QUE.	BEAUCE	STE-MARIE	340 +	358
VALLENTYNE	ONT.	DURHAM	BROCK	22	73
VALLEVILLE	QUE.	BELLECHASSE	ST-VALLIER	*	34
VALLEY	P.E.I. - I.P.E.	QUEENS	TOWNSHIP 58	23	34
VALLEY	N.S. - N.E.	COLCHESTER	COLCHESTER, MUN.	354	377
VALLEY HEIGHTS	ONT.	THUNDER BAY	PAIPOONGE	102	*
VALLEY RIVER	MAN.	DIVISION NO. 17	DAUPHIN	30	30
VALLEY ROAD	N.S. - N.E.	CUMBERLAND	CUMBERLAND, MUN.	57	69
VALLEY ROAD	N.B. - N.B.	CHARLOTTE	ST. STEPHEN	137	*
VALLEY VIEW	ALTA. - ALB.	DIVISION NO. 8	RED DEER, COUNTY NO. 23	271	281
VALLEYCLIFF	B.C. - C.B.	SQUAMISH - LILLOOET	SQUAMISH - LILLOOET, SUB. B	237	216
VALLEYFIELD	NFLD. - T.N.	DIVISION NO. 7	SUB. 7A - WESLEYVILLE	551	595
VALLEYFIELD	P.E.I. - I.P.E.	KINGS	TOWNSHIP 59	169	159
VALLEYVIEW SUBDIVISION	B.C. - C.B.	BULKLEY - NECHAKO	BULKLEY - NECHAKO, SUB. B	142	*
VALLEYVIEW TRAILER COURT	MAN.	DIVISION NO. 21	DIVISION NO.21, UNORGANIZED	346 +	475
VALLICAN	B.C. - C.B.	CENTRAL KOOTENAY	CENTRAL KOOTENAY, SUB. B	117	144
VALMONT	QUE.	CHAMPLAIN	N.D.-DU-MONT-CARMELE (CHAMPLAIN)	218	221
VALRITA	ONT.	COCHRANE	COCHRANE, UNORGANIZED	622	728
VAN PARRY SUBDIVISION	ONT.	HALDIMAND - NORFOLK	DELHI	203	239
VANANDA	B.C. - C.B.	POWELL RIVER	POWELL RIVER, SUB. A	497	407
VANESSA	ONT.	HALDIMAND - NORFOLK	DELHI	47	139
VARNA	ONT.	HURON	STANLEY	78	70
VARNEY	ONT.	GREY	EGREMONT	135	87
VARS	ONT.	OTTAWA - CARLETON	CUMBERLAND	395	564
VASEY	ONT.	SIMCOE	MEDONTE	40	51
VASSAN	QUE.	ABITIBI	ABITIBI, NON MUN.	262	145
VASSAR	MAN.	DIVISION NO. 1	PINEY	240 a	134
VAUCLOSE	QUE.	L'ASSOMPTION	ST-GERARD-MAGELLA	57	48
VAUGHAN	N.S. - N.E.	HANTS	WEST HANTS	138	47
VAUTOUR	N.B. - N.B.	KENT	ACADIEVILLE	84	*
VAVENBY	B.C. - C.B.	THOMPSON - NICOLA	THOMPSON - NICOLA, SUB. A	331	845
VECTOR	B.C. - C.B.	CENTRAL KOOTENAY	CENTRAL KOOTENAY, SUB. B	*	28
VEDDER CROSSING	B.C. - C.B.	FRASER - CHEAM	CHILLIWHACK	*	686
VEGA	ALTA. - ALB.	DIVISION NO. 13	BARRHEAD, COUNTY NO. 11	44	125
VEINERVILLE	ALTA. - ALB.	DIVISION NO. 1	001. 1 D	77	65
VENDEE	QUE.	PAPINEAU	AMHERST	61	72
VENIOT = ALLARDVILLE EAST	N.B. - N.B.		
VENN	SASK.	DIVISION NO. 11	280. WREFORD	36	35
VENOSTA	QUE.	GATINEAU	LOW	81	68
VENTNOR	ONT.	GRENVILLE	EDWARDSBURGH	70	127
VERBOIS	QUE.	KAMOURASKA	ST-ALEXANDRE (KAMOURASKA)	112	119
VERDUN = MAXWELL	N.B. - N.B.		
VERMILION BAY	ONT.	KENORA	KENORA, UNORGANIZED	637	570
VERNER	ONT.	NIPISSING	NIPISSING, UNORGANIZED	1,011	1,055
VERNON	ONT.	OTTAWA - CARLETON	OSGOODE	237	305
VERNON = VERNON BRIDGE	P.E.I. - I.P.E.		
VERNON BRIDGE	P.E.I. - I.P.E.	QUEENS	TOWNSHIP 50	183	105
VERNON LAKE	B.C. - C.B.	MOUNT WADDINGTON	MOUNT WADDINGTON, SUB. B	156	140
VERNON RIVER	P.E.I. - I.P.E.	QUEENS	TOWNSHIP 49	136	146
VERNONVILLE	ONT.	NORTHUMBERLAND	HALDIMAND	35	42
VERONA	ONT.	FRONTENAC	PORTLAND	689	991
VERRETT	N.B. - N.B.	MADAWASKA	MADAWASKA	900 a	244

GEOGRAPHICAL IDENTIFICATION AND POPULATION FOR UNINCORPORATED PLACES OF 25 PERSONS AND OVER, 1971 AND 1976
 LOCALISATION ET POPULATION DES LOCALITES NON CONSTITUEES DE 25 HABITANTS ET PLUS, 1971 ET 1976
 (BASED ON 100% DATA - BASE SUR LES DONNEES A 100%)

UNINCORPORATED PLACES LOCALITES NON CONSTITUEES	PROVINCE	CENSUS DIVISION DIVISION DE RECENSEMENT	CENSUS CONSOLIDATED SUBDIVISIONS SUBDIVISION DE RECENSEMENT UNIFIEE	POPULATION	
				1971	1976
VERSCHOYLE	ONT.	OXFORD	SOUTH-WEST OXFORD	46	67
VERWOOD	SASK.	DIVISION NO. 3	071. EXCEL	56	47
VESUVIUS BAY	B.C. - C.B.	CAPITAL	CAPITAL, SUB. A	195	80
VIANNEY	QUE.	MEGANTIC	HALIFAX-SUD, PARTIE SUD-OUEST	44	82
VICTOIRE	SASK.	DIVISION NO. 16	494. CANWOOD	70	34
VICTORIA	NFLD. - T.N.		NOW A CSD - MAINTENANT UNE SDR	1,601	...
VICTORIA # CALEDON	ONT.			1,601	...
VICTORIA # GREENWICH HILL	N.B. - N.B.			36	...
VICTORIA BEACH	N.S. - N.E.	ANNAPOLIS	ANNAPOLIS, MUN.	246	230
VICTORIA BEACH	MAN.	DIVISION NO. 1	ALEXANDER	*	50
VICTORIA CORNER	N.B. - N.B.	CARLETON	WAKEFIELD	226 a	152
VICTORIA COVE	NFLD. - T.N.	DIVISION NO. 8	SUB. 8L - SIR CHARLES HAMILTON SOUND	258	276
VICTORIA CROSS	P.E.I. - I.P.-E.	KINGS	TOWNSHIP 51	111	183
VICTORIA HARBOUR	N.S. - N.E.	KINGS	KINGS, MUN.	88	58
VICTORIA MINES	N.S. - N.E.	CAPE BRETON	CAPE BRETON, MUN.	298	339
VICTORIA ROAD	ONT.	VICTORIA	BEXLEY	133	104
VICTORIA VALE	N.S. - N.E.	ANNAPOLIS	ANNAPOLIS, MUN.	106	35
VICTORIA WEST	P.E.I. - I.P.-E.	PRINCE	TOWNSHIP 13	96	89
VICTORIABURG	ONT.	WATERLOO	WILMOT	75	*
VICTORIAVILLE-NORD-EST	QUE.	ARTHABASKA	STE-VICTOIRE-D'ARTHABASKA	586 +	489
VICTORIAVILLE-NORD-OUEST	QUE.	ARTHABASKA	STE-VICTOIRE-D'ARTHABASKA	105 +	121
VICTORIAVILLE-SUD	QUE.	ARTHABASKA	STE-VICTOIRE-D'ARTHABASKA	249 +	374
VICTORIAVILLE-SUD-OUEST	QUE.	ARTHABASKA	STE-VICTOIRE-D'ARTHABASKA	146 +	387
VICTORY HILL	ONT.	OTTAWA - CARLETON	NEPEAN	37	47
VIILLE-EGLISE	QUE.	LOTBINIERE	ST-LOUIS-DE-LOTBINIERE	98	123
VIEN	QUE.	LOTBINIERE	STE-FRANCOISE (LOTBINIERE)	124	104
VIENNEAU	N.B. - N.B.	NORTHUMBERLAND	ROGERSVILLE	69	45
VIEWMOUNT	N.S. - N.E.	KINGS	KINGS, MUN.	58	41
VIGNEAU	QUE.	ILES-DE-LA-MADELEINE	ILES-DE-LA-MADELEINE	315	297
VILLA-FORTIER	QUE.	ROUVILLE	ST-PAUL-D'ABBOTSFORD	53	155
VILLAGE COVE # SUMMERFORD	NFLD. - T.N.		
VILLAGE GREEN	P.E.I. - I.P.-E.	QUEENS	TOWNSHIP 49	55	61
VILLAGE MEADOWS	ONT.	PETERBOROUGH	SMITH	146	152
VILLAGE ST. AUGUSTIN	N.B. - N.B.	KENT	WELDFORD	23	25
VILLAGE ST. PIERRE	N.B. - N.B.	KENT	ACADIEVILLE	37	42
VILLAGE STE. CROIX	N.B. - N.B.	KENT	WELLINGTON	129 a	70
VILLAGE-BLIER # POHENEAMOOK	QUE.			384	...
VILLAGE-DES-AULNAIES	QUE.	L'ISLET	ST-ROCH-DES-AULNETS	199	172
VILLAGE-DES-CHUTES	QUE.	WOLFE	HAM-NORD	*	33
VILLAGE-DES-POIRIER	N.B. - N.B.	GLOUCESTER	NEW BANDON	56	30
VILLAGE-LA-PRAIRIE	N.B. - N.B.	KENT	RICHIBUCTO	15	33
VILLAGE-MARIE	QUE.	BEAUCE	ST-FREDERIC	96	113
VILLAGE-ST-LAURENT	N.B. - N.B.	NORTHUMBERLAND	ALNWICK	164	210
VILLAGE-ST-PAUL	N.B. - N.B.	GLOUCESTER	NEW BANDON	137	131
VILLAGEDALE	N.S. - N.E.	SHELBURNE	BARRINGTON	26	29
VILLANOVA # NANTICOKE	ONT.			98	...
VILLEBOIS	QUE.	NOUVEAU-QUEBEC	BAIE JAMES	95	137
VILLEMONTÉL	QUE.	ABITIBI	TRECESSON	106	144
VILLENEUVE	ALTA. - ALB.	DIVISION NO. 11	090. STURGEON	40	41
VILLENEUVE # MISTASSINI	QUE.		
VILLEROY	QUE.	LOTBINIERE	VILLEROY	115	101
VILLIERS	ONT.	PETERBOROUGH	OTONABEE	41	32
VIMY	ALTA. - ALB.	DIVISION NO. 13	092. WESTLOCK	115	116
VIMY RIDGE MINE	QUE.	MEGANTIC	ST-JOSEPH-DE-COLERAINE	184	150
VINCENNES	QUE.	CHAMPLAIN	ST-LUC (CHAMPLAIN)	229	254
VINEGAR HILL	N.B. - N.B.	YORK	BRIGHT	290 +	83
VINEMOUNT # STONEY CREEK	ONT.			96	85
VINSULLA	B.C. - C.B.	THOMPSON - NICOLA	THOMPSON - NICOLA, SUB. B	97	85
VINTON	QUE.	PONTIAC	LITCHFIELD	44	59
VIOLET	ONT.	LENNOX & ADDINGTON	ERNESTOWN	78	85
VIOLET GROVE	ALTA. - ALB.	DIVISION NO. 11	PARKLAND, COUNTY NO. 31	94	91
VIOLET HILL	ONT.	DUFFERIN	MONO	58	46
VIOLETTE STATION	N.B. - N.B.	VICTORIA	DRUMMOND	128	*
VIRGIN ARM	NFLD. - T.N.	DIVISION NO. 8	SUB. 8H - NEW WORLD ISLAND	603	714
VIRGINIA	ONT.	YORK	GEORGINA	281	300
VIRGINIA EAST	N.S. - N.E.	ANNAPOLIS	ANNAPOLIS, MUN.	61	83
VIRGINIATOWN	ONT.	TIMISKAMING	MCGARRY	1,279	1,189
VISCOUNT ESTATE SUBDIVISION	ALTA. - ALB.	DIVISION NO. 11	090. STURGEON	41	141
VISTA	MAN.	DIVISION NO. 16	ROSSBURN	71	48
VISTA HEIGHTS	B.C. - C.B.	OKANAGAN - SIMILKAMEEN	OKANAGAN - SIMILKAMEEN, SUB. B	62	*
VITA	MAN.	DIVISION NO. 1	STUARTBURN	349	213
VITTORIA	ONT.	HALDIMAND - NORFOLK	DELHI	455	425
YOGAR	MAN.	DIVISION NO. 18	SIGLUNES	126	128
YGLERS COVE	N.S. - N.E.	LUNENBURG	LUNENBURG	197	207
YOSBURG	ONT.	KENT	HARWICH	47	29
YOY'S BEACH # JOHN'S BEACH	NFLD. - T.N.		
WAASIS	N.B. - N.B.	SUNBURY	LINCOLN	176	273
WABA	ONT.	RENFREW	MENAB	53	51
WABAMUN	ALTA. - ALB.	DIVISION NO. 11	PARKLAND, COUNTY NO. 31	336	581
WABASCA	ALTA. - ALB.	DIVISION NO. 15	017. I D	172	528
WABASH	ONT.	KENT	CAMDEN	63	91
WABIGOON	ONT.	KENORA	KENORA, UNORGANIZED	312	362
WABOS	ONT.	ALGOMA	ALGOMA, UNORGANIZED	83	68
WABOWDEN	MAN.	DIVISION NO. 22	DIVISION NO.22, UNORGANIZED	809	847
WAGNER	ALTA. - ALB.	DIVISION NO. 15	017. I D	54	63

GEOGRAPHICAL IDENTIFICATION AND POPULATION FOR UNINCORPORATED PLACES OF 25 PERSONS AND OVER, 1971 AND 1976
 LOCALISATION ET POPULATION DES LOCALITES NON CONSTITUEES DE 25 HABITANTS ET PLUS, 1971 ET 1976
 (BASED ON 100% DATA - BASE SUR LES DONNEES A 100%)

UNINCORPORATED PLACES LOCALITES NON CONSTITUEES	PROVINCE	CENSUS DIVISION DIVISION DE RECENSEMENT	CENSUS CONSOLIDATED SUBDIVISION SUBDIVISION DE RECENSEMENT UNIFIEE	POPULATION	
				1971	1976
WAHNAPIITAE # NICKEL CENTRE	ONT.			1,145	...
WAINFLEET	ONT.	NIAGARA	WAINFLEET	176	168
WAITE	QUE.	ABITIBI	ABITIBI, NON MUN.	73	89
WALDECK	N.S. - N.E.	ANNAPOLIS	ANNAPOLIS, MUN.	87	134
WALDEGRAVE	N.S. - N.E.	COLCHESTER	COLCHESTER, MUN.	39	67
WALDEMAR	ONT.	DUFFERIN	AMARANTH	122	171
WALDEN	N.S. - N.E.	LUNENBURG	LUNENBURG	119	102
WALDEN SUBDIVISION	ONT.	LAMBTON	BOSANQUET	*	162
WALDOW # KITCHENER	ONT.			114	...
WALFORD	ONT.	SUDBURY (TERRITORIAL DISTRICT)	THE SPANISH RIVER	138	119
WALHACHIN	B.C. - C.B.	THOMPSON - NICOLA	THOMPSON - NICOLA, SUB. D	71	112
WALKER POINT	ONT.	MUSKOKA	MUSKOKA LAKES	167	*
WALKER SUBDIVISION	ONT.	LAMBTON	BOSANQUET	*	38
WALKERS	ONT.	MIDDLESEX	METCALFE	*	31
WALKERVILLE	N.S. - N.E.	PICTOU	PICTOU, MUN.	123	112
WALLACE	N.S. - N.E.	CUMBERLAND	CUMBERLAND, MUN.	298	328
WALLACE BAY	N.S. - N.E.	CUMBERLAND	CUMBERLAND, MUN.	146	45
WALLACE BRIDGE	N.S. - N.E.	CUMBERLAND	CUMBERLAND, MUN.	79	37
WALLACE RIDGE	N.S. - N.E.	CUMBERLAND	CUMBERLAND, MUN.	52	60
WALLACE RIVER	N.S. - N.E.	CUMBERLAND	CUMBERLAND, MUN.	45	37
WALLACE STATION	N.S. - N.E.	CUMBERLAND	CUMBERLAND, MUN.	60	127
WALLACETOWN	ONT.	ELGIN	DUNWICH	242	266
WALLBRIDGE	ONT.	HASTINGS	SIDNEY	64	*
WALLBROOK	N.S. - N.E.	KINGS	KINGS, MUN.	174	134
WALLENSTEIN	ONT.	WELLINGTON	PEEL	125	116
WALSH	ONT.	HALDIMAND - NORFOLK	DELHI	72	121
WALSH	ALTA. - ALB.	DIVISION NO. 1	001. I D	59	66
WALSH STATION	ONT.	HALDIMAND - NORFOLK	DELHI	13	44
WALSINGHAM	ONT.	HALDIMAND - NORFOLK	NORFOLK	233	222
WALT-ELSA TRAILER COURT	B.C. - C.B.	EAST KOOTENAY	EAST KOOTENAY, SUB. C	65	*
WALTERS FALLS	ONT.	GREY	HOLLAND	142	157
WALTHAM STATION	QUE.	PONTIAC	WALTHAM & BRYSON	378	404
WALTON	N.S. - N.E.	HANTS	WEST HANTS	310	326
WALTON	ONT.	HURON	GREY	110	108
WAMPUM	MAN.	DIVISION NO. 1	PINEY	44 a	25
WANDERING RIVER	ALTA. - ALB.	DIVISION NO. 12	018. I D	18	27
WANDSWORTH # EPWORTH	NFLD. - T.-N.		
WANLESS	MAN.	DIVISION NO. 21	DIVISION NO.21, UNORGANIZED	123 +	250
WANSTEAD	ONT.	LAMBTON	PLYMPTON	35	27
WANUP	ONT.	SUDBURY (TERRITORIAL DISTRICT)	SUDBURY, UNORGANIZED	94	*
WAPSKE	N.B. - N.B.	VICTORIA	GORDON	210	206
WARBURTON	ONT.	LEEDS	LEEDS & LANSDOWNE, FRONT OF	*	44
WARD SETTLEMENT	N.B. - N.B.	YORK	STANLEY	45	42
WARDNER	B.C. - C.B.	EAST KOOTENAY	EAST KOOTENAY, SUB. B	149	166
WARDS BROOK	N.S. - N.E.	CUMBERLAND	CUMBERLAND, MUN.	85	92
WARDS CREEK	N.B. - N.B.	KINGS	SUSSEX	56	29
WARKWORTH	ONT.	NORTHUMBERLAND	PERCY	562	552
WARMINSTER	ONT.	SIMCOE	MEDONTE	259	129
WARREN	N.S. - N.E.	CUMBERLAND	CUMBERLAND, MUN.	118	175
WARREN	ONT.	SUDBURY (TERRITORIAL DISTRICT)	RATTER & DUNNET	613	612
WARREN	MAN.	DIVISION NO. 14	WOODLANDS	267	302
WARREN GROVE	P.E.I. - I.P.-E.	QUEENS	TOWNSHIP 32	177	98
WARREN LANDING	MAN.	DIVISION NO. 22	DIVISION NO.22, UNORGANIZED	*	36
WARSAW	ONT.	PETERBOROUGH	DUMMER	242	245
WARTBURG	ONT.	PERTH	ELLICE	34	54
WARWICK	ONT.	LAMBTON	WARWICK	134	190
WARWICK SETTLEMENT	N.B. - N.B.	NORTHUMBERLAND	SOUTHESK	218	192
WARWICK-SUD-OUEST	QUE.	ARTHABASKA	WARWICK	134	164
WASA LAKE	B.C. - C.B.	EAST KOOTENAY	EAST KOOTENAY, SUB. B	354	403
WASAGA BEACH	ONT.		NOW A CSD - MAINTENANT UNE SDR	58	...
WASAGAMING	MAN.	DIVISION NO. 17	DIVISION NO.17, UNORGANIZED	122	100
WASHAGO	ONT.	SIMCOE	ORILLIA	423	442
WASHINGTON	ONT.	OXFORD	BLANDFORD - BLENHEIM	68	66
WASKESIU LAKE	SASK.	DIVISION NO. 16	PRINCE ALBERT NATIONAL PARK	154	176
WATER VALLEY	ALTA. - ALB.	DIVISION NO. 6	MOUNTAIN VIEW, COUNTY NO. 17	16	29
WATERBOROUGH	N.B. - N.B.	QUEENS	WATERBOROUGH	126 a	74
WATERDOWN	ONT.	HAMILTON - WENTWORTH	FLAMBOROUGH	2,146	2,737
WATERFORD	P.E.I. - I.P.-E.	PRINCE	TOWNSHIP 1	82	54
WATERFORD	N.S. - N.E.	DIGBY	DIGBY	62	43
WATERFORD	N.B. - N.B.	KINGS	WATERFORD	132 a	95
WATERLOO	N.S. - N.E.	LUNENBURG	LUNENBURG	49	75
WATERLOO-OUEST	QUE.	SHEFFORD	SHEFFORD	119	133
WATERNISH	N.S. - N.E.	GUYSBOROUGH	ST. MARY'S	30	26
WATERSIDE	P.E.I. - I.P.-E.	QUEENS	TOWNSHIP 49	*	39
WATERSIDE	N.S. - N.E.	PICTOU	PICTOU, MUN.	30	26
WATERSIDE	N.B. - N.B.	ALBERT	HARVEY	53	31
WATERTON	ONT.	LEEDS	ESCOTT, FRONT OF	38	43
WATERTON PARK	ALTA. - ALB.	DIVISION NO. 9	WATERTON LAKES NATIONAL PARK (I D 4)	236	142
WATERVALE	P.E.I. - I.P.-E.	QUEENS	TOWNSHIP 48	43	53
WATERVALE	N.S. - N.E.	PICTOU	PICTOU, MUN.	43	79
WATERVILLE	NFLD. - T.-N.	DIVISION NO. 7	SUB. 7K - SMITH SOUND	50 +	43
WATERVILLE	N.S. - N.E.	KINGS	KINGS, MUN.	552	1,215 +
WATERVILLE	N.B. - N.B.	CARLETON	WAKEFIELD	262 a	155
WATERVILLE	N.B. - N.B.	SUNBURY	BURTON	186	213
WATERWAYS # FORT MCMURRAY	ALTA. - ALB.			46	...

GEOGRAPHICAL IDENTIFICATION AND POPULATION FOR UNINCORPORATED PLACES OF 25 PERSONS AND OVER, 1971 AND 1976
 LOCALISATION ET POPULATION DES LOCALITES NON CONSTITUEES DE 25 HABITANTS ET PLUS, 1971 ET 1976
 (BASED ON 100% DATA - BASE SUR LES DONNEES A 100%)

UNINCORPORATED PLACES LOCALITES NON CONSTITUEES	PROVINCE	CENSUS DIVISION DIVISION DE RECENSEMENT	CENSUS CONSOLIDATED SUBDIVISION SUBDIVISION DE RECENSEMENT UNIFIEE	POPULATION	
				1971	1976
WATFORD	N.S. - N.E.	LUNENBURG	LUNENBURG	159	154
WATINO	ALTA. - ALB.	DIVISION NO. 15	019, I D	68	66
WATSON CORNERS	ONT.	LANARK	LAVANT, DALHOUSIE & NORTH SHERBROOKE	32	43
WATSON LAKE	YUKON	YUKON	NOW A CSD - MAINTENANT UNE SDR	553	...
WATSON LAKE AIRPORT	YUKON	YUKON	YUKON, UNORGANIZED	89	74
WATT SECTION SHEET HARBOUR	N.S. - N.E.	HALIFAX	HALIFAX, MUN.	280	283
WAUBAMIK	ONT.	PARRY SOUND	MCDougALL	121 a	35
WAUBAUSHENE	ONT.	SIMCOE	TAY	718	820
WAUBUNOVILLE # DORCHESTER	ONT.			228	...
WAUGH RIVER	N.S. - N.E.	COLCHESTER	COLCHESTER, MUN.	158	141
WAUPOOS	ONT.	PRINCE EDWARD	MARYSBURGH, NORTH	138	92
WAUPOOS EAST	ONT.	PRINCE EDWARD	MARYSBURGH, NORTH	*	29
WAVERLEY	ONT.	SIMCOE	TINY	203	183
WAWA	ONT.	ALGOMA	MICHIPICOTEN	4,375	4,272
WAWEIG	N.B. - N.B.	CHARLOTTE	ST. CROIX	124 +	113
WAY MILLS	QUE.	STANSTEAD	BARNSTON-QUEST	48	30
WAYERTON	N.B. - N.B.	NORTHUMBERLAND	NORTHESK	161	153
WAYNE	ALTA. - ALB.	DIVISION NO. 5	007, I D	55	*
WEATLAND	QUE.	DRUMMOND	ST-NICEPHORE	67	733
WEAVER	N.B. - N.B.	VICTORIA	PERTH	112	*
WEAVER # WEAVER SIDING	N.B. - N.B.			97	...
WEAVER SETTLEMENT	N.S. - N.E.	DIGBY	DIGBY	246	285
WEAVER SIDING	N.B. - N.B.	NORTHUMBERLAND	BLISSFIELD	203 +	79
WEBBER # PRINCE GEORGE	B.C. - C.B.			15	...
WEBBER SUBDIVISION # PRINCE GEORGE	B.C. - C.B.			54	...
WEBSTERS CORNER	P.E.I. - I.P.-E.	QUEENS	TOWNSHIP 36	49	57
WEBSTERVILLE	ONT.	SIMCOE	NOTTAWASAGA	40	32
WEDGEPORT	N.S. - N.E.	YARMOUTH	ARGYLE	840	797
WEDGEWOOD ESTATES # EDMONTON	ALTA. - ALB.			58	...
WEDGEWOOD PARK	NFLD. - T.N.		NOW A CSD - MAINTENANT UNE SDR
WEeping WILLOW TRAILER COURT	B.C. - C.B.	OKANAGAN - SIMILKAMEEN	OKANAGAN - SIMILKAMEEN, SUB. B	*	38
WEIR	QUE.	ARGENTEUIL	MONTCALM	68	52
WEIR # AMCASTER	ONT.			19	...
WELCOMBE	ONT.	NORTHUMBERLAND	HOPE	183	167
WELDON	N.B. - N.B.	ALBERT	HILLSBOROUGH	199	215
WELLANDPORT	ONT.	NIAGARA	LINCOLN, WEST	210	209
WELLBURN	ONT.	MIDDLESEX	NISSOURI, WEST	47	78
WELLESLEY	ONT.	WATERLOO	WELLESLEY	816	842
WELLING	ALTA. - ALB.	DIVISION NO. 3	006, CARDSTON	64	147
WELLINGTON	N.S. - N.E.	HALIFAX	HALIFAX, MUN.	411	601
WELLINGTON	N.S. - N.E.	YARMOUTH	YARMOUTH	145	154
WELLINGTON # DOVER	NFLD. - T.N.			930	...
WELLINGTON # NANAIMO	B.C. - C.B.		
WELLMAN	ONT.	HASTINGS	RAWDON	25	59
WELLS	B.C. - C.B.	CARIBOO	CARIBOO, SUB. A	409	318
WELLWOOD	MAN.	DIVISION NO. 7	CYPRESS, NORTH	79	79
WELSFORD	N.S. - N.E.	KINGS	KINGS, MUN.	175	196
WELSFORD	N.S. - N.E.	PICTOU	PICTOU, MUN.	124	163
WELSFORD	N.B. - N.B.	QUEENS	PETERSVILLE	293	231
WELSHPOOL	N.B. - N.B.	CHARLOTTE	CAMPOBELLO	172	200
WELSH TOWN	N.S. - N.E.	SHELburnE	SHELburnE	67	38
WELTONS CORNER	N.S. - N.E.	KINGS	KINGS, MUN.	141 a	80
WEMYSS	ONT.	LANARK	BATHURST	26	31
WENDOVER	ONT.	PRESCOtt	PLANTAGENET, NORTH	313	362
WENDOVER ET SIMPSON	QUE.	DRUMMOND	WENDOVER & SIMPSON	*	177
WENEZ	B.C. - C.B.	BULKLEY - NECHAKO	BULKLEY - NECHAKO, SUB. A	50	*
WENTWORTH	N.S. - N.E.	CUMBERLAND	CUMBERLAND, MUN.	117	71
WENTWORTH CENTRE	N.S. - N.E.	CUMBERLAND	CUMBERLAND, MUN.	62	30
WENTWORTH CREEK	N.S. - N.E.	HANTS	WEST HANTS	166	216
WENTWORTH EAST - EAST WENTWORTH	N.S. - N.E.		
WENTWORTH VALLEY	N.S. - N.E.	CUMBERLAND	CUMBERLAND, MUN.	81	78
WENTZELLS LAKE	N.S. - N.E.	LUNENBURG	LUNENBURG	65	78
WERNER LAKE	ONT.	KENORA	KENORA, UNORGANIZED	292	117
WERNERVILLE	ALTA. - ALB.	DIVISION NO. 11	STRATHCONA, COUNTY NO. 20	271	136
WESLEMCOON	ONT.	LENNOX & ADDINGTON	KALADAR, ANGLESEA & EFFINGHAM	*	27
WEST ADVOCATE	N.S. - N.E.	CUMBERLAND	CUMBERLAND, MUN.	55	51
WEST AMHERST	N.S. - N.E.	CUMBERLAND	CUMBERLAND, MUN.	249	304
WEST ARCHAT	N.S. - N.E.	RICHMOND	RICHMOND, MUN.	549	570
WEST ARM	ONT.	SUDBURY (TERRITORIAL DISTRICT)	SUDBURY, UNORGANIZED	62	*
WEST ARM TRACADIE	N.S. - N.E.	ANTIGONISH	ANTIGONISH, MUN.	265	124
WEST BACCARO	N.S. - N.E.	SHELburnE	BARRINGTON	131	129
WEST BAY	NFLD. - T.N.	DIVISION NO. 4	SUB. 4E - PORT AU PORT PENINSULA	137 +	129
WEST BAY	N.S. - N.E.	CUMBERLAND	CUMBERLAND, MUN.	*	43
WEST BAY	N.S. - N.E.	INVERNESS	INVERNESS, MUN.	182	179
WEST BAY CENTRE	NFLD. - T.N.	DIVISION NO. 4	SUB. 4E - PORT AU PORT PENINSULA	244 +	259
WEST BAY CENTRE	N.S. - N.E.	INVERNESS	INVERNESS, MUN.	22	32
WEST BAY ESTATES	B.C. - C.B.	NANAIMO	NANAIMO, SUB. B	*	221
WEST BAY ROAD	N.S. - N.E.	INVERNESS	INVERNESS, MUN.	178	248
WEST BENCH	B.C. - C.B.	OKANAGAN - SIMILKAMEEN	OKANAGAN - SIMILKAMEEN, SUB. A	783	824
WEST BERLIN	N.S. - N.E.	QUEENS	QUEENS, MUN.	85	115
WEST BLACK ROCK ROAD	N.S. - N.E.	KINGS	KINGS, MUN.	*	69
WEST BRANCH	N.B. - N.B.	KENT	WELDFORD	56	34
WEST BRANCH RIVER JOHN	N.S. - N.E.	PICTOU	PICTOU, MUN.	210 a	113
WEST BRANCH ST. NICOLAS RIVER - WEST BRANCH	N.B. - N.B.		
WEST BROOK	N.S. - N.E.	CUMBERLAND	CUMBERLAND, MUN.	150	135

GEOGRAPHICAL IDENTIFICATION AND POPULATION FOR UNINCORPORATED PLACES OF 25 PERSONS AND OVER, 1971 AND 1976
 LOCALISATION ET POPULATION DES LOCALITES NON CONSTITUEES DE 25 HABITANTS ET PLUS, 1971 ET 1976
 (BASED ON 100% DATA - BASE SUR LES DONNEES A 100%)

UNINCORPORATED PLACES LOCALITES NON CONSTITUEES	PROVINCE	CENSUS DIVISION DIVISION DE RECENSEMENT	CENSUS CONSOLIDATED SUBDIVISION SUBDIVISION DE RECENSEMENT UNIFIEE	POPULATION	
				1971	1976
WEST BROOKFIELD	N.S. - N.E.	QUEENS	QUEENS, MUN.	*	90
WEST BROOKLYN	N.S. - N.E.	KINGS	KINGS, MUN.	164	201
WEST BROOKLYN = BROOKLYN	N.S. - N.E.		
WEST CALEDONIA	N.S. - N.E.	QUEENS	QUEENS, MUN.	67	74
WEST CAPE	P.E.I. - I.P.-E.	PRINCE	TOWNSHIP 7	97	64
WEST CHEZZETCOOK	N.S. - N.E.	HALIFAX	HALIFAX, MUN.	627	698
WEST CLIFFORD	N.S. - N.E.	LUNENBURG	LUNENBURG	73	102
WEST COBALT	ONT.	TIMISKAMING	COLEMAN	130	68
WEST COLLETTE	N.B. - N.B.	NORTHUMBERLAND	ROGERSVILLE	78	71
WEST COVEHEAD	P.E.I. - I.P.-E.	QUEENS	TOWNSHIP 34	161	143
WEST DALHOUSIE	N.S. - N.E.	ANNAPOLIS	ANNAPOLIS, MUN.	223 ^a	180
WEST DEVON	P.E.I. - I.P.-E.	PRINCE	TOWNSHIP 10	177	151
WEST DITTON	QUE.	COMPTON	DITTON	40	29
WEST DOVER	N.S. - N.E.	HALIFAX	HALIFAX, MUN.	362	367
WEST DUBLIN	N.S. - N.E.	LUNENBURG	LUNENBURG	201	198
WEST END AND ALLISON = MONCTON	N.B. - N.B.			1,279	...
WEST FERNIE	B.C. - C.B.	EAST KOOTENAY	EAST KOOTENAY, SUB. C	563	559
WEST FLAMBORO	ONT.	HAMILTON - WENTWORTH	FLAMBOROUGH	199	140
WEST FOLLY MOUNTAIN = FOLLY MOUNTAIN	N.S. - N.E.		
WEST GLASSVILLE	N.B. - N.B.	CARLETON	ABERDEEN	60	47
WEST GLENMONT	N.S. - N.E.	KINGS	KINGS, MUN.	28	28
WEST GORE	N.S. - N.E.	HANTS	EAST HANTS	124	146
WEST GREEN HARBOUR	N.S. - N.E.	SHELburne	SHELburne	316	320
WEST GUILFORD	ONT.	HALIBURTON	DYSART, ET AL	94	126
WEST HALLS HARBOUR ROAD	N.S. - N.E.	KINGS	KINGS, MUN.	*	51
WEST HANSFORD	N.S. - N.E.	CUMBERLAND	CUMBERLAND, MUN.	57	69
WEST HAVRE BOUCHER	N.S. - N.E.	ANTIGONISH	ANTIGONISH, MUN.	196	138
WEST JEDDORE	N.S. - N.E.	HALIFAX	HALIFAX, MUN.	187	121
WEST LAHAVE	N.S. - N.E.	LUNENBURG	LUNENBURG	240	257
WEST LAKE	ONT.	PRINCE EDWARD	HALLOWELL	151	280
WEST LAKE AINSLIE	N.S. - N.E.	INVERNESS	INVERNESS, MUN.	33	46
WEST LAWRENCETOWN	N.S. - N.E.	HALIFAX	HALIFAX, MUN.	140	192
WEST LEICESTER	N.S. - N.E.	CUMBERLAND	CUMBERLAND, MUN.	87	127+
WEST LISCOMB	N.S. - N.E.	GUYSBOROUGH	ST. MARY'S	*	25
WEST LOCHABER	N.S. - N.E.	ANTIGONISH	ANTIGONISH, MUN.	35	48
WEST MABOU HARBOUR	N.S. - N.E.	INVERNESS	INVERNESS, MUN.	44	62
WEST MARA LAKE	B.C. - C.B.	COLUMBIA - SHUSWAP	COLUMBIA - SHUSWAP, SUB. C	43	64
WEST MCGILLIVRAY	ONT.	MIDDLESEX	MCGILLIVRAY	32	37
WEST MIDDLE RIVER	N.S. - N.E.	VICTORIA	VICTORIA, MUN.	71	75
WEST MIDDLE SABLE	N.S. - N.E.	SHELburne	SHELburne	36	30
WEST MONTROSE	ONT.	WATERLOO	WOOLWICH	70	105
WEST NEW ANNAN	N.S. - N.E.	COLCHESTER	COLCHESTER, MUN.	72	57
WEST NEWDY QUODDY	N.S. - N.E.	HALIFAX	HALIFAX, MUN.	98	99
WEST NEWTON	P.E.I. - I.P.-E.	PRINCE	TOWNSHIP 26	33	*
WEST NORTHFIELD	N.S. - N.E.	LUNENBURG	LUNENBURG	298	305
WEST PARADISE	N.S. - N.E.	ANNAPOLIS	ANNAPOLIS, MUN.	183	178
WEST PETPESWICK	N.S. - N.E.	HALIFAX	HALIFAX, MUN.	148	43
WEST PLAIN	ONT.	LENNOX & ADDINGTON	RICHMOND	22	33
WEST POINT	P.E.I. - I.P.-E.	PRINCE	TOWNSHIP 8	121	68
WEST PORTERS LAKE	N.S. - N.E.	HALIFAX	HALIFAX, MUN.	53	*
WEST PUBNICO	N.S. - N.E.	YARMOUTH	ARGYLE	399	571
WEST PUGWASH	N.S. - N.E.	CUMBERLAND	CUMBERLAND, MUN.	250	220
WEST QUACO	N.B. - N.B.	ST. JOHN	ST. MARTINS	102 ^a	29
WEST RIVER	N.S. - N.E.	ANTIGONISH	ANTIGONISH, MUN.	96	280+
WEST RIVER STATION	N.S. - N.E.	PICTOU	PICTOU, MUN.	89	62
WEST ROSAIREVILLE = ROSAIREVILLE	N.B. - N.B.			34	...
WEST ROYALTY	P.E.I. - I.P.-E.	QUEENS	QUEENS - ROYALTY	570 +	769
WEST SACKVILLE = SACKVILLE	N.B. - N.B.		
WEST SECHILT	B.C. - C.B.	SUNSHINE COAST	SUNSHINE COAST, SUB. A	*	370
WEST SIDE BADDECK = WEST MIDDLE RIVER	N.S. - N.E.		
WEST SIDE RIVERBOTTOM	ALTA. - ALB.	DIVISION NO. 9	005. I D	36	34
WEST ST. ANDREWS	N.S. - N.E.	COLCHESTER	COLCHESTER, MUN.	70	81
WEST ST. MODESTE	NFLD. - T.-N.		NOW A CSD - MAINTENANT UNE SDR	294	...
WEST ST. PETERS	P.E.I. - I.P.-E.	KINGS	TOWNSHIP 39	69	82
WEST TATAMAGOUCHE	N.S. - N.E.	COLCHESTER	COLCHESTER, MUN.	33	36
WEST WATERVILLE	N.B. - N.B.	YORK	SOUTHAMPTON	27	27
WEST WENTWORTH	N.S. - N.E.	CUMBERLAND	CUMBERLAND, MUN.	143	134
WESTBANK	B.C. - C.B.	CENTRAL OKANAGAN	CENTRAL OKANAGAN, SUB. B	747	1,067
WESTBOURNE	MAN.	DIVISION NO. 8	WESTBOURNE	113	88
WESTBRIDGE	B.C. - C.B.	KOOTENAY BOUNDARY	KOOTENAY BOUNDARY, SUB. B	46	33
WESTBROOK	ONT.	FRONTENAC	KINGSTON	*	383
WESTBROOK HEIGHTS	ONT.	FRONTENAC	KINGSTON	533 ^a	276
WESTBROOKE CRESCENTS	ALTA. - ALB.	DIVISION NO. 11	PARKLAND, COUNTY NO. 31	*	105
WESTCHESTER	N.S. - N.E.	CUMBERLAND	CUMBERLAND, MUN.	46	*
WESTCHESTER STATION	N.S. - N.E.	CUMBERLAND	CUMBERLAND, MUN.	214	233
WESTCOCK	N.B. - N.B.	WESTMORLAND	SACKVILLE	176	229
WESTERN ACRES = PRINCE GEORGE	B.C. - C.B.			258	...
WESTERN BAY	NFLD. - T.-N.	DIVISION NO. 1	SUB. 1G - NORTH SHORE OF CONCEPTION BAY	430	446
WESTERN HEAD	N.S. - N.E.	QUEENS	QUEENS, MUN.	94	151
WESTERN HEAD	N.S. - N.E.	SHELburne	SHELburne	115	208
WESTERN SHORE	N.S. - N.E.	LUNENBURG	CHESTER	1,222 +	1,242
WESTEROSE	ALTA. - ALB.	DIVISION NO. 11	WETASKIWIN, COUNTY NO. 10	34	40
WESTFIELD	N.S. - N.E.	QUEENS	QUEENS, MUN.	188	122
WESTGATE	MAN.	DIVISION NO. 19	DIVISION NO.19, UNORGANIZED	33	33
WESTHAWK LAKE	MAN.	DIVISION NO. 1	DIVISION NO.01, UNORGANIZED	44	88

GEOGRAPHICAL IDENTIFICATION AND POPULATION FOR UNINCORPORATED PLACES OF 25 PERSONS AND OVER, 1971 AND 1976
 LOCALISATION ET POPULATION DES LOCALITES NON CONSTITUEES DE 25 HABITANTS ET PLUS, 1971 ET 1976
 (BASED ON 100% DATA - BASE SUR LES DONNEES A 100%)

UNINCORPORATED PLACES LOCALITES NON CONSTITUEES	PROVINCE	CENSUS DIVISION DIVISION DE RECENSEMENT	CENSUS CONSOLIDATED SUBDIVISION SUBDIVISION DE RECENSEMENT UNIFIEE	POPULATION	
				1971	1976
WESTHOLME	B.C. - C.B.	COWICHAN VALLEY	NORTH COWICHAN	49	25
WESTMEATH	ONT.	RENFREW	WESTMEATH	266	275
WESTMORELAND	P.E.I. - I.P.-E.	QUEENS	TOWNSHIP 29	108	105
WESTMOUNT	N.S. - N.E.	CAPE BRETON	CAPE BRETON, MUN.	1,790	2,080
WESTON	N.S. - N.E.	KINGS	KINGS, MUN.	196	119
WESTOVER	ONT.	HAMILTON - WENTWORTH	FLAMBOROUGH	62	*
WESTPORT	N.S. - N.E.	DIGBY	DIGBY	380	341
WESTPORT	ONT.	FRONTENAC	BEDFORD	*	91
WESTSYDE # KAMLOOPS	B.C. - C.B.			2,835	...
WESTVIEW	MAN.	DIVISION NO. 17	ALONSA	43	38
WESTVIEW	SASK.	DIVISION NO. 5	215. STANLEY	99	125
WESTWARD HO	ALTA. - ALB.	DIVISION NO. 6	MOUNTAIN VIEW, COUNTY NO. 17	104	119
WESTWOLD	B.C. - C.B.	THOMPSON - NICOLA	THOMPSON - NICOLA, SUB. E	434	451
WESTWOOD	ONT.	PETERBOROUGH	ASPHODEL	86	77
WESTWOOD SUBDIVISION	N.S. - N.E.	HALIFAX	HALIFAX, MUN.	130	*
WESTWOOD SUBDIVISION	ONT.	OTTAWA - CARLETON	WEST CARLETON	*	220
WEXFORD	ONT.	GRENVILLE	EDWARDSBURGH	185 a	57
WEYBRIDGE	NFLD. - T.-N.	DIVISION NO. 7	SUB. 7L - RANDOM ISLAND	98	128
WEYMOUTH	N.S. - N.E.	DIGBY	DIGBY	604	483
WEYMOUTH FALLS	N.S. - N.E.	DIGBY	DIGBY	281	145
WEYMOUTH MILLS	N.S. - N.E.	DIGBY	DIGBY	206 a	160
WEYMOUTH NORTH	N.S. - N.E.	DIGBY	DIGBY	314	275
WHALE COVE	N.S. - N.E.	DIGBY	DIGBY	39	32
WHALE COVE	N.W.T. - T.-N.-O.	KEEWATIN	KEEWATIN, UNORGANIZED	213	177
WHALE'S GULCH	NFLD. - T.-N.	DIVISION NO. 8	SUB. 8H - NEW WORLD ISLAND	201	220
WHALETOWN	B.C. - C.B.	COMOX - STRATHCONA	COMOX - STRATHCONA, SUB. A	66	44
WHALEYS CORNERS # BRAMPTON	ONT.			15	...
WHARNCLIFFE	ONT.	ALGOMA	ALGOMA, UNORGANIZED	98	101
WHEATLAND	MAN.	DIVISION NO. 7	DALY	67	43
WHEATLEY RIVER	P.E.I. - I.P.-E.	QUEENS	TOWNSHIP 24	85	90
WHEATON SETTLEMENT	N.B. - N.B.	WESTMORLAND	SALISBURY	110 a	80
WHEEL IN TRAILER PARK	B.C. - C.B.	PEACE RIVER - LIARD	PEACE RIVER - LIARD, SUB. A	107	142
WHIM ROAD	P.E.I. - I.P.-E.	KINGS	TOWNSHIP 59	91	111
WHISPERING PINES	ALTA. - ALB.	DIVISION NO. 11	PARKLAND, COUNTY NO. 31	*	52
WHISPERING PINES TRAILER COURT	SASK.	DIVISION NO. 15	491. BUCKLAND	*	105
WHISPERING WINDS TRAILER COURT	B.C. - C.B.	EAST KOOTENAY	EAST KOOTENAY, SUB. C	*	140
WHISSEL TOWN	QUE.	ARGENTEUIL	CHATHAM	350	*
WHISTLER CAY ESTATES # WHISTLER	B.C. - C.B.			16	...
WHITE BEAR	SASK.	DIVISION NO. 8	228. LACADENA	82	52
WHITE COVE = WHITES COVE	N.B. - N.B.		
WHITE HEAD	N.B. - N.B.	CHARLOTTE	GRAND MANAN	178	183
WHITE HEAD = WHITEHEAD	N.B. - N.B.		
WHITE HILL	N.S. - N.E.	PICTOU	PICTOU, MUN.	36	34
WHITE HOUSE PLAIN TRAILER COURT	MAN.	DIVISION NO. 10	CARTIER	*	193
WHITE LAKE	ONT.	RENFREW	MCNAB	217	191
WHITE LAKE	B.C. - C.B.	COLUMBIA - SHUSWAP	COLUMBIA - SHUSWAP, SUB. C	*	293
WHITE POINT	N.S. - N.E.	VICTORIA	VICTORIA, MUN.	41	43
WHITE POINT BEACH = HUNTS POINT	N.S. - N.E.		
WHITE RAPIDS	N.B. - N.B.	NORTHUMBERLAND	BLACKVILLE	304 a	212
WHITE RIVER	ONT.	ALGOMA	NOW A CSD - MAINTENANT UNE SDR	945	...
WHITE ROCK	N.S. - N.E.	KINGS	KINGS, MUN.	211 +	457
WHITE ROCK MILLS = WHITE ROCK	N.S. - N.E.			65	...
WHITE SANDS	P.E.I. - I.P.-E.	KINGS	TOWNSHIP 64	71	63
WHITE SETTLEMENT	N.S. - N.E.	HANTS	EAST HANTS	143	109
WHITECHURCH	ONT.	BRUCE	KINLOSS	103	134
WHITECROFT	ALTA. - ALB.	DIVISION NO. 11	STRATHCONA, COUNTY NO. 20	445	462
WHITEFISH # WALDEN	ONT.			425	...
WHITEFISH FALLS	ONT.	SUDBURY (TERRITORIAL DISTRICT)	SUDBURY, UNORGANIZED	171	161
WHITEHEAD	N.S. - N.E.	GUYSBOROUGH	GUYSBOROUGH	69	87
WHITEHEAD	N.B. - N.B.	KINGS	KINGSTON	84	122
WHITELAW	ALTA. - ALB.	DIVISION NO. 15	136. FAIRVIEW	192	123
WHITEMOUTH	MAN.	DIVISION NO. 1	WHITEMOUTH	366	314
WHITES BROOK	N.B. - N.B.	RESTIGOUCHE	ELDON	97	74
WHITES CORNER	N.S. - N.E.	KINGS	KINGS, MUN.	98	106
WHITES COVE	N.B. - N.B.	QUEENS	CAMBRIDGE	125 a	87
WHITES LAKE	N.S. - N.E.	HALIFAX	HALIFAX, MUN.	432	485
WHITES RAPIDS	N.B. - N.B.	NORTHUMBERLAND	NORTHEK	54	*
WHITES SETTLEMENT	N.B. - N.B.	KENT	DUNDAS	88	75
WHITESIDE	N.S. - N.E.	RICHMOND	RICHMOND, MUN.	100	95
WHITESTONE	ONT.	PARRY SOUND	PARRY SOUND, UNORGANIZED	*	37
WHITEVALE # PICKERING	ONT.			273	...
WHITWAY	NFLD. - T.-N.		NOW A CSD - MAINTENANT UNE SDR	243	...
WHITNEY	N.B. - N.B.	NORTHUMBERLAND	NORTHEK	282	234
WHITNEY	ONT.	NIPISSING	AIRY	825	767
WHYCOCOMAGH	N.S. - N.E.	INVERNESS	INVERNESS, MUN.	360	437
WHYNACHT SETTLEMENT = WHYNOTTS SETTLEMENT	N.S. - N.E.		
WHYNOTTS SETTLEMENT	N.S. - N.E.	LUNENBURG	LUNENBURG	65	133
WIARTON AIRPORT	ONT.	GREY	KEPPEL	30	47
WICKHAM	N.B. - N.B.	QUEENS	WICKHAM	86	65
WICKLOW	N.B. - N.B.	CARLETON	WICKLOW	202 a	104
WICKLOW	ONT.	NORTHUMBERLAND	HALDIMAND	65	65
WIDEWATER	ALTA. - ALB.	DIVISION NO. 15	017. I D	126	166
WIES SUBDIVISION	ONT.	HALDIMAND - NORFOLK	DELHI	157	139
WIKWEMIKONG	ONT.	MANITOULIN	MANITOULIN, UNORGANIZED	895	941
WILBERFORCE	ONT.	HALIBURTON	MONMOUTH	229	266

GEOGRAPHICAL IDENTIFICATION AND POPULATION FOR UNINCORPORATED PLACES OF 25 PERSONS AND OVER, 1971 AND 1976
 LOCALISATION ET POPULATION DES LOCALITES NON CONSTITUEES DE 25 HABITANTS ET PLUS, 1971 ET 1976
 (BASED ON 100% DATA - BASE SUR LES DONNEES A 100%)

UNINCORPORATED PLACES LOCALITES NON CONSTITUEES	PROVINCE	CENSUS DIVISION DIVISION DE RECENSEMENT	CENSUS CONSOLIDATED SUBDIVISION SUBDIVISION DE RECENSEMENT UNIFIEE	POPULATION	
				1971	1976
WILD BIGHT	NFLD. - T.-N.	DIVISION NO. 9	SUB. 9D - QUIRPON - COOK'S HARBOUR	37	36
WILD COVE	NFLD. - T.-N.	DIVISION NO. 8	SUB. 8A - WHITE BAY SOUTH	172	158
WILD GOOSE	ONT.	THUNDER BAY	SHUNIAH	*	119
WILDFIELD = CALEDON & BRAMPTON	ONT.			373	...
WILDWOOD SUBDIVISION	B.C. - C.B.	CARIBOO	CARIBOO, SUB. A	269	...
WILDWOOD TRAILER PARK	B.C. - C.B.	THOMPSON - NICOLA	THOMPSON - NICOLA, SUB. A	20	121
WILE SETTLEMENT	N.S. - N.E.	HANTS	WEST HANTS	23	49
WILEVILLE	N.S. - N.E.	LUNENBURG	LUNENBURG	518	890+
WILEY SUBDIVISION	B.C. - C.B.	BULKLEY - NECHAKO	BULKLEY - NECHAKO, SUB. B	67	61
WILFRID	ONT.	DURHAM	BROCK	87	85
WILHELM	ONT.	ESSEX	MERSEA	318	286
WILKESPORT	ONT.	LAMBTON	SOMBRA	113	143
WILKIES COVE = MIDDLE LAHAVE	N.S. - N.E.		
WILLIAMS HARBOUR	NFLD. - T.-N.	DIVISION NO. 10	SUB. 10B - EAST COAST	75	61
WILLIAMS POINT	N.S. - N.E.	ANTIGONISH	ANTIGONISH, MUN.	201	193
WILLIAMS SUBDIVISION	B.C. - C.B.	CARIBOO	CARIBOO, SUB. A	138	*
WILLIAMSBURG	N.B. - N.B.	YORK	STANLEY	333	261
WILLIAMSBURG	ONT.	DUNDAS	WILLIAMSBURGH	398	407
WILLIAMSBURG = KITCHENER	ONT.			20	...
WILLIAMSDALE	N.S. - N.E.	CUMBERLAND	CUMBERLAND, MUN.	175	146
WILLIAMSFORD	ONT.	GREY	SULLIVAN	187	264
WILLIAMSTOWN	N.B. - N.B.	CARLETON	WILMOT	197	160
WILLIAMSTOWN	N.B. - N.B.	NORTHUMBERLAND	SOUTHESK	66	59
WILLIAMSTOWN	ONT.	GLENGARRY	CHARLOTTENBURGH	312	336
WILLIAMSTOWN SETTLEMENT = WILLIAMSTOWN	N.B. - N.B.		
WILLUCK TRAILER COURT	B.C. - C.B.	BULKLEY - NECHAKO	BULKLEY - NECHAKO, SUB. A	*	90
WILLISVILLE	ONT.	SUDBURY (TERRITORIAL DISTRICT)	SUDBURY, UNORGANIZED	97	107
WILLMAR	SASK.	DIVISION NO. 1	034. BROWNING	57	35
WILLOW BAY	ONT.	NIAGARA	WAINFLEET	*	79
WILLOW BEACH	ONT.	ESSEX	MALDEN	49	39
WILLOW BEACH	ONT.	YORK	GEORGINA	292	385
WILLOW BEACH MOBILE HOME	B.C. - C.B.	OKANAGAN - SIMILKAMEEN	OKANAGAN - SIMILKAMEEN, SUB. B	*	51
WILLOW DRIVE	ALTA. - ALB.	DIVISION NO. 9	005. I D	83	96
WILLOW FLATS	B.C. - C.B.	PEACE RIVER - LIARD	PEACE RIVER - LIARD, SUB. B	56	*
WILLOW GROVE	N.B. - N.B.	ST. JOHN	SIMONDS (ST. JOHN)	336	402
WILLOW POINT	B.C. - C.B.	CENTRAL KOOTENAY	CENTRAL KOOTENAY, SUB. B	83	86
WILLOW RANCH	B.C. - C.B.	THOMPSON - NICOLA	THOMPSON - NICOLA, SUB. E	*	25
WILLOW RIVER	B.C. - C.B.	FRASER - FORT GEORGE	FRASER - FORT GEORGE, SUB. A	422	*
WILLOWBANK	ONT.	LEEDS	LEEDS & LANSDOWNE, FRONT OF	*	65
WILLOWDALE	N.S. - N.E.	PICTOU	PICTOU, MUN.	44	50
WILLOWS TRAILER COURT	B.C. - C.B.	BULKLEY - NECHAKO	BULKLEY - NECHAKO, SUB. B	70	60
WILLROY CAMP 16	ONT.	THUNDER BAY	THUNDER BAY, UNORGANIZED	65	36
WILMER	ONT.	FRONTENAC	LOUGHBOROUGH	72	78
WILMER	B.C. - C.B.	EAST KOOTENAY	EAST KOOTENAY, SUB. A	200	200
WILMOT	N.B. - N.B.	CARLETON	WILMOT	72	71
WILMOT	N.B. - N.B.	YORK	MANNERS SUTTON	127 a	66
WILMOT CENTRE	ONT.	WATERLOO	WILMOT	54	47
WILMOT STATION	N.S. - N.E.	ANNAPOLIS	ANNAPOLIS, MUN.	597	500
WILMOT VALLEY	P.E.I. - I.-P.-E.	PRINCE	TOWNSHIP 25	100	287
WILNO	ONT.	RENFREW	HAGARTY & RICHARDS	190	164
WILSON CREEK	B.C. - C.B.	SUNSHINE COAST	SUNSHINE COAST, SUB. A	408	417
WILSON MILLS	QUE.	MEGANTIC	ST-JACQUES-DE-LEEDS	33	*
WILSON POINT	N.B. - N.B.	GLOUCESTER	SHIPPEGAN	70	49
WILSON POINT	ONT.	SIMCOE	ORILLIA	57	76
WILSON SUBDIVISION = PRINCE GEORGE	B.C. - C.B.		
WILSONS BEACH	N.B. - N.B.	CHARLOTTE	CAMPOBELLO	911	915
WILSONS CORNERS = GATINEAU	QUE.			63	...
WILSONVALE	QUE.	SOULANGES	ST-IGNACE-DU-COTEAU-DU-LAC	*	165
WILSONVILLE = NANTICOKE	ONT.			122	...
WILSONWOOD	ONT.	KENT	HARWICH	198	198
WILTON	ONT.	LENNOX & ADDINGTON	ERNESTOWN	133	142
WILTONDALE	NFLD. - T.-N.	DIVISION NO. 9	SUB. 9A - BONNE BAY	29	30
WIMBORNE	ALTA. - ALB.	DIVISION NO. 5	048. KNEEHILL	59	54
WINCHELSEA	ONT.	HURON	USBORNE	24	36
WINCHESTER SPRINGS	ONT.	DUNDAS	WILLIAMSBURGH	102	119
WINDERMERE	N.S. - N.E.	KINGS	KINGS, MUN.	136	44
WINDERMERE	ONT.	MUSKOKA	MUSKOKA LAKES	113	110
WINDERMERE	B.C. - C.B.	EAST KOOTENAY	EAST KOOTENAY, SUB. A	421	635
WINDERMERE COUNTRY ESTATES	ALTA. - ALB.	DIVISION NO. 11	STRATHCONA, COUNTY NO. 20	84	164
WINDHAM CENTRE	ONT.	HALDIMAND - NORFOLK	DELHI	109	130
WINDHAM HILL	N.S. - N.E.	CUMBERLAND	CUMBERLAND, MUN.	69	65
WINDON	P.E.I. - I.-P.-E.	KINGS	TOWNSHIP 39	40	37
WINDSOR	N.B. - N.B.	CARLETON	BRIGHTON	56	59
WINDSOR FORKS	N.S. - N.E.	HANTS	WEST HANTS	255	263
WINDSOR HEIGHTS	NFLD. - T.-N.	DIVISION NO. 1	ST. JOHN'S AREA	139	165
WINDSOR JUNCTION	N.S. - N.E.	HALIFAX	HALIFAX, MUN.	583 a	233
WINDSOR ROAD	N.S. - N.E.	LUNENBURG	CHESTER	59	92
WINDSOR-EST	QUE.	RICHMOND	WINDSOR	477 a	213
WINDSOR-NORD	QUE.	RICHMOND	WINDSOR	64	103
WINDSOR-OUEST	QUE.	RICHMOND	WINDSOR	154	136
WINDWARD SANDS	ONT.	PETERBOROUGH	ENNISMORE	54	102
WINE HARBOUR	N.S. - N.E.	GUYSBOROUGH	ST. MARY'S	22	25
WINFIELD	ALTA. - ALB.	DIVISION NO. 11	WETASKIWIN, COUNTY NO. 10	209	206
WINFIELD	B.C. - C.B.	CENTRAL OKANAGAN	CENTRAL OKANAGAN, SUB. A	875	*
WINGER	ONT.	NIAGARA	WAINFLEET	134	147

GEOGRAPHICAL IDENTIFICATION AND POPULATION FOR UNINCORPORATED PLACES OF 25 PERSONS AND OVER, 1971 AND 1976
 LOCALISATION ET POPULATION DES LOCALITES NON CONSTITUEES DE 25 HABITANTS ET PLUS, 1971 ET 1976
 (BASED ON 100% DATA - BASE SUR LES DONNEES A 100%)

UNINCORPORATED PLACES LOCALITES NON CONSTITUEES	PROVINCE	CENSUS DIVISION DIVISION DE RECENSEMENT	CENSUS CONSOLIDATED SUBDIVISION SUBDIVISION DE RECENSEMENT UNIFIEE	POPULATION	
				1971	1976
WINGS POINT	NFLD. - T.-N.	DIVISION NO. 8	SUB. 8L - SIR CHARLES HAMILTON SOUND	225	246
WINLAW	B.C. - C.B.	CENTRAL KOOTENAY	CENTRAL KOOTENAY, SUB. B	383	444 +
WINONA # STONEY CREEK	ONT.			1,411	...
WINSLOE	P.E.I. - I.-P.-E.	QUEENS	TOWNSHIP 33	197	519 +
WINSLOE NORTH	P.E.I. - I.-P.-E.	QUEENS	TOWNSHIP 33	267 +	286
WINSLOE SOUTH = WINSLOE NORTH	P.E.I. - I.-P.-E.			78	...
WINTER BROOK	NFLD. - T.-N.	DIVISION NO. 7	SUB. 7E - CHANDLERS REACH	89	98
WINTER HARBOUR	B.C. - C.B.	MOUNT WADDINGTON	MOUNT WADDINGTON, SUB. B	105	110
WINTER HOUSE BROOK	NFLD. - T.-N.	DIVISION NO. 9	SUB. 9A - BONNE BAY	50	83
WINTERBOURNE	ONT.	WATERLOO	WATERLOO	259	322
WINTERBURN	ALTA. - ALB.	DIVISION NO. 11	PARKLAND, COUNTY NO. 31	151	114
WINTERHOUSE	NFLD. - T.-N.	DIVISION NO. 4	SUB. 4E - PORT AU PORT PENINSULA	66 +	77
WINTHROP	ONT.	HURON	MCKILLOP	37	62
WIRRAL	N.B. - N.B.	QUEENS	PETERSVILLE	115	95
WISHART POINT	N.B. - N.B.	NORTHUMBERLAND	ALNWICK	53	49
WITLESS BAY	NFLD. - T.-N.	DIVISION NO. 1	SUB. 1U - SOUTHERN SHORE	754	888
WITTENBURG	N.S. - N.-E.	COLCHESTER	COLCHESTER, MUN.	128	119
WOBURN	QUE.	FRONTENAC	ST-AUGUSTIN-DE-WOBURN	489	542
WOKING	ALTA. - ALB.	DIVISION NO. 15	020. I D	85	80
WOLF CREEK	ALTA. - ALB.	DIVISION NO. 14	014. I D	*	27
WOLF LAKE # LA PECHE	QUE.			63	...
WOLF SUBDIVISION	B.C. - C.B.	CARIBOO	CARIBOO, SUB. B	67	116
WOLFE ISLAND	ONT.	FRONTENAC	WOLFE ISLAND	325	331
WOLFVILLE RIDGE	N.S. - N.-E.	KINGS	KINGS, MUN.	160	356 +
WOLLASTON LAKE	SASK.	DIVISION NO. 18	DIVISION NO.18. UNORGANIZED	115	263 +
WOLVERTON	ONT.	OXFORD	BLANDFORD - BLENHEIM	76	102
WONGWON	B.C. - C.B.	PEACE RIVER - LIARD	PEACE RIVER - LIARD, SUB. A	164	171
WOOD ISLANDS	P.E.I. - I.-P.-E.	QUEENS	TOWNSHIP 62	234	223
WOOD POINT	N.B. - N.B.	WESTMORLAND	SACKVILLE	145	162
WOODBEND CRESCENTS	ALTA. - ALB.	DIVISION NO. 11	PARKLAND, COUNTY NO. 31	*	107
WOODBORO SUBDIVISION	ONT.	PETERBOROUGH	SMITH	133	120
WOODBURN	N.S. - N.-E.	PICTOU	PICTOU, MUN.	43	61
WOODBURN	ONT.	HAMILTON - WENTWORTH	GLANBROOK	116	82
WOODFIELD	N.S. - N.-E.	PICTOU	PICTOU, MUN.	34	65
WOODFORD	ONT.	GREY	SYDENHAM	62	54
WOODGREEN	ONT.	MIDDLESEX	MOSA	36	29
WOODHAM	ONT.	FERTH	BLANSHARD	79	100
WOODHAVEN	B.C. - C.B.	GREATER VANCOUVER	GREATER VANCOUVER, SUB. A	147	239
WOODHILL # BRAMPTON	ONT.			13	...
WOODHOUSE # NANTICOKE	ONT.			135	...
WOODINGTON	ONT.	MUSKOKA	MUSKOKA LAKES	47	59
WOODLAND ACRES	ONT.	PETERBOROUGH	SMITH	389	445
WOODLAND BEACH	ONT.	SIMCOE	TINY	108	87
WOODLAND PARK	ALTA. - ALB.	DIVISION NO. 11	PARKLAND, COUNTY NO. 31	*	218
WOODLANDS	N.B. - N.B.	YORK	STANLEY	46	47
WOODLANDS	MAN.	DIVISION NO. 14	WOODLANDS	123	149
WOODLANDS SUBDIVISION	ONT.	YORK	GEORGINA	51	*
WOODLANDS TRAILER PARK	MAN.	DIVISION NO. 14	WOODLANDS	*	51
WOODMANS POINT	N.B. - N.-B.	KINGS	WESTFIELD	111	82
WOODPECKER	B.C. - C.B.	FRASER - FORT GEORGE	FRASER - FORT GEORGE, SUB. A	101	*
WOODRIDGE	MAN.	DIVISION NO. 1	PINEY	228	175
WOODRIDGE	ALTA. - ALB.	DIVISION NO. 11	PARKLAND, COUNTY NO. 31	*	40
WOODROUS	ONT.	PRINCE EDWARD	ATHOL	33	40
WOODSDALE	B.C. - C.B.	CENTRAL OKANAGAN	CENTRAL OKANAGAN, SUB. A	475	555
WOODSIDE	N.S. - N.-E.	KINGS	KINGS, MUN.	143	138
WOODSIDE	N.B. - N.-B.	SUNBURY	BURTON	97	52
WOODSIDE	N.B. - N.-B.	WESTMORLAND	BOTSFORD	46	31
WOODSTOCK ROAD	N.B. - N.-B.	YORK	SOUTHAMPTON	47	36
WOODVALE	N.S. - N.-E.	DIGBY	CLARE	72	67
WOODVIEW	ONT.	PETERBOROUGH	BURLEIGH & ANSTRUTHER	27	*
WOODVILLE	NFLD. - T.-N.	DIVISION NO. 4	SUB. 4A - CODROY VALLEY	122	164
WOODVILLE	N.S. - N.-E.	HANTS	WEST HANTS	76	98
WOODVILLE	N.S. - N.-E.	KINGS	KINGS, MUN.	347	241
WOODVILLE	N.B. - N.-B.	MADAWASKA	ST. ANDRE	164 a	43
WOODWARDS COVE	N.B. - N.-B.	CHARLOTTE	GRAND MANAN	180 a	120
WOODWORTH SETTLEMENT	N.B. - N.-B.	ALBERT	HOPEWELL	27	30
WOODY COVE	NFLD. - T.-N.	DIVISION NO. 9	SUB. 9A - BONNE BAY	*	31
WOODY POINT	NFLD. - T.-N.	DIVISION NO. 9	SUB. 9A - BONNE BAY	300	303
WOOLER	ONT.	NORTHUMBERLAND	MURRAY	209	190
WORSLEY	ALTA. - ALB.	DIVISION NO. 15	021. I D	86	63
WORTHINGTON # WALDEN	ONT.			35	...
WOSS LAKE	B.C. - C.B.	MOUNT WADDINGTON	MOUNT WADDINGTON, SUB. B	394	408
WRECK COVE	NFLD. - T.-N.	DIVISION NO. 3	SUB. 3A - BELLE BAY	143	152
WRECK COVE	N.S. - N.-E.	VICTORIA	VICTORIA, MUN.	66	189
WRENTHAM	ALTA. - ALB.	DIVISION NO. 2	WARNER, COUNTY NO. 5	75	68
WRIGHT	B.C. - C.B.	CARIBOO	CARIBOO, SUB. A	52	25
WRIGHTS TRAILER COURT	B.C. - C.B.	FRASER - FORT GEORGE	FRASER - FORT GEORGE, SUB. B	25	*
WRIGLEY	N.W.T. - T.-N.-O.	FORT SMITH	FORT SMITH, UNORGANIZED	152	142
WROXETER	ONT.	HURON	HOWICK	231	287
WYBORN	ONT.	COCHRANE	COCHRANE, UNORGANIZED	108	116
WYCLIFFE	B.C. - C.B.	EAST KOOTENAY	EAST KOOTENAY, SUB. B	50	*
WYEBRIDGE	ONT.	SIMCOE	TINY	174	184
WYECLIF	ALTA. - ALB.	DIVISION NO. 11	STRATHCONA, COUNTY NO. 20	490 a	278
WYECOMBE	ONT.	HALDIMAND - NORFOLK	NORFOLK	54	62
WYERS BROOK	N.B. - N.-B.	RESTIGOUCHE	ELDON	41	*

GEOGRAPHICAL IDENTIFICATION AND POPULATION FOR UNINCORPORATED PLACES OF 25 PERSONS AND OVER, 1971 AND 1976
 LOCALISATION ET POPULATION DES LOCALITES NON CONSTITUEES DE 25 HABITANTS ET PLUS, 1971 ET 1976

(BASED ON 100% DATA - BASE SUR LES DONNEES A 100%)

UNINCORPORATED PLACES LOCALITES NON CONSTITUEES	PROVINCE	CENSUS DIVISION DIVISION DE RECENSEMENT	CENSUS CONSOLIDATED SUBDIVISION SUBDIVISION DE RECENSEMENT UNIFIEE	POPULATION	
				1971	1976
WYEVALE	ONT.	SIMCOE	TINY	197	257
WYMARK	SASK.	DIVISION NO. 8	137. SWIFT CURRENT	199	148
WYNHURST BEACH	ONT.	YORK	GEORGINA	131	146
WYNNDL	B.C. - C.B.	CENTRAL KOOTENAY	CENTRAL KOOTENAY, SUB. C	579	528
WYTONVILLE	MAN.	DIVISION NO. 7	CORNWALLIS	*	223
WYVERN	N.S. - N.E.	CUMBERLAND	CUMBERLAND, MUN.	71	69
YAHK	B.C. - C.B.	CENTRAL KOOTENAY	CENTRAL KOOTENAY, SUB. C	192	214
YALE	B.C. - C.B.	FRASER - CHEAM	FRASER - CHEAM, SUB. A	224	219
YAMASKA-EST	QUE.	YAMASKA	ST-MICHEL D'YAMASKA	136	*
YANKETOWN	N.S. - N.E.	HALIFAX	HALIFAX, MUN.	128	214
YARKER	ONT.	LENNOX & ADDINGTON	CAMDEN EAST	335	365
YARMOUTH CENTRE	ONT.	ELGIN	YARMOUTH	55	47
YARROW	B.C. - C.B.	FRASER - CHEAM	CHILLIWHACK	1,039	1,070
YATTON	ONT.	WELLINGTON	PEEL	36	49
YELLOW MARSH	N.S. - N.E.	GUYSBOROUGH	GUYSBOROUGH	*	32
YELLOWHEAD	SASK.	DIVISION NO. 9	244. ORKNEY	*	157
YELVERTON	ONT.	VICTORIA	MANVERS	11	27
YENDRYAS SUBDIVISION	B.C. - C.B.	CARIBOO	CARIBOO, SUB. A	68	*
YMIR	B.C. - C.B.	CENTRAL KOOTENAY	CENTRAL KOOTENAY, SUB. B	292	278
YOHO	N.B. - N.B.	YORK	KINGSCLEAR	8	27
YONGE MILLS	ONT.	LEEDS	YONGE, FRONT OF	101	97
YORK	P.E.I. - I.P.E.	QUEENS	TOWNSHIP 34	260	267
YORK	ONT.	NORTHUMBERLAND	MURRAY	54	115
YORK # HALDIMAND	ONT.			172	...
YORK HARBOUR	NFLD. - T.N.		NOW A CSD - MAINTENANT UNE SDR	264	...
YORK LANDING	MAN.	DIVISION NO. 22	DIVISION NO.22, UNORGANIZED	*	198
YORK MILLS	N.B. - N.B.	YORK	MANNERS SUTTON	79	83
YORK POINT	P.E.I. - I.P.E.	QUEENS	TOWNSHIP 32	159	193
YOBBOU	B.C. - C.B.	COWICHAN VALLEY	COWICHAN VALLEY, SUB. A	1,109	1,064
YOUNG COVE	N.S. - N.E.	ANNAPOLIS	ANNAPOLIS, MUN.	132	149
YOUNG POINT	MAN.	DIVISION NO. 21	DIVISION NO.21, UNORGANIZED	86	*
YOUNG RIDGE	N.B. - N.B.	NORTHUMBERLAND	ROGERSVILLE	26	*
YOUNG'S COVE	ONT.	PETERBOROUGH	ENNISMORE	*	30
YOUNG'S POINT	ONT.	PETERBOROUGH	SMITH	227	202
YOUNGS COVE	N.B. - N.B.	QUEENS	WATERBOROUGH	118 ^a	76
YOUNGS COVE ROAD	N.B. - N.B.	QUEENS	JOHNSTON	58	66
YOUNGS HARBOUR	ONT.	YORK	GEORGINA	362	497
YOUNGSTOWN	ONT.	PETERBOROUGH	ENNISMORE	71	502
ZAMA CITY	ALTA. - ALB.	DIVISION NO. 15	023. I D	68	89
ZEALAND	N.B. - N.B.	YORK	DOUGLAS	442	466
ZEALAND STATION = ZEALAND	N.B. - N.B.		
ZEBALLOS MINES TRAILER COURT	B.C. - C.B.	COMOX - STRATHCONA	COMOX - STRATHCONA, SUB. B	26	*
ZEPHYR	ONT.	DURHAM	UXBRIDGE	337	201
ZUBER CORNERS	ONT.	WATERLOO	WOOLWICH	21	41

Statistics Canada Library
Bibliothèque Statistique Canada



1010014707

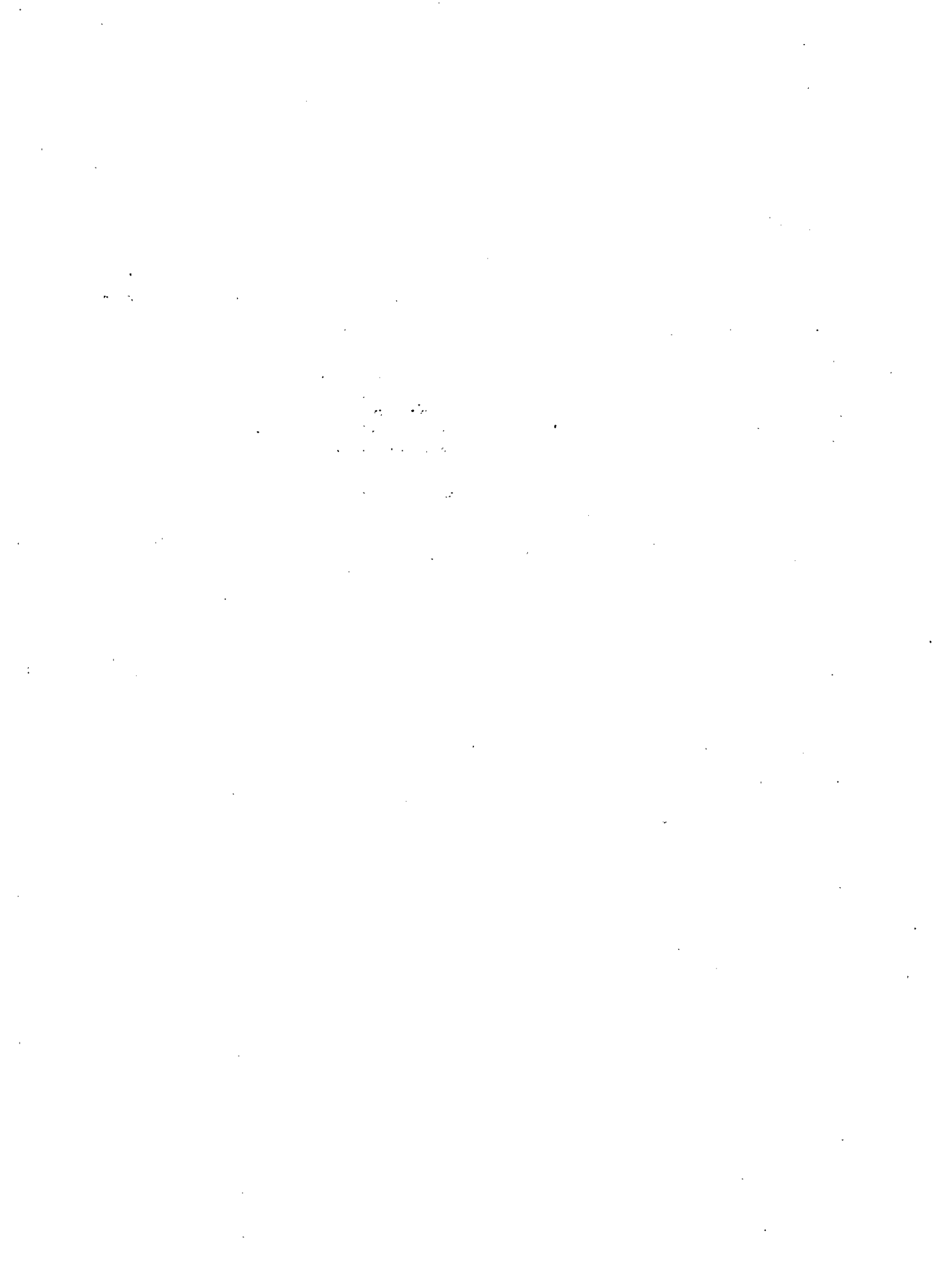

Publications of the 1976 Census of Canada

This bulletin is one of a series of volume reports of the 1976 Censuses of Population, Housing and Agriculture.

Most of the bulletins in the regular Volume Series are data-oriented. Other reports containing more methodological, interpretative and evaluative content, are also issued. These are as follows:¹

- (a) 1976 Census Administrative Report
- (b) 1976 Census Quality of Data Series

- (c) 1976 Census Research Series
- (d) Introductory Reports to each of the regular Volume Series.

Also available on request is a series of Reference Lists developed largely for internal verification of basic geographical and population hierarchies, which could provide useful information to the outside user.

Users will note that the majority of census publications are colour-coded to identify with the four themes central to the presentation and to maintain comparability with the 1971 series, e.g., blue for Geographical and Demographic content, brown for Housing, Household and Family data, red for Economic Characteristics and gold for the series based on Agriculture.

These reports are listed in the *1976 Census Catalogue* which can be obtained free of charge from:

Publications Distribution,
Room 1200, Statistics Canada,
Ottawa, Ontario.
K1A 0T6

To order census publications, send a cheque or money order made payable to the Receiver General for Canada, to the above address.

In addition to published documents, the Census of Canada can provide other products and services about census: data on microform (film or fiche), computer tapes, computer print-outs, user-specified tables, maps, geographic files, geographic lists, etc.

For information write:

Census Information Services,
Statistics Canada,
Ottawa, Ontario.
K1A 0T7

or call (613) 996-5254.

Inquiries about census and other Statistics Canada information can also be directed to Statistics Canada Regional Offices located in: St. John's (Nfld.), Halifax, Montréal, Ottawa, Toronto, Winnipeg, Regina, Edmonton and Vancouver.

¹ It should be noted that these publications are generally released somewhat later than the data reports.

Publications du recensement du Canada de 1976

Ce bulletin fait partie de la série des publications des recensements de 1976 de la population, du logement et de l'agriculture.

La plupart des bulletins de la série ordinaire des volumes présentent des données. On publie également d'autres bulletins dont le contenu vise plutôt la méthodologie, l'interprétation et l'évaluation. Ces bulletins sont les suivants¹:

- a) Rapport administratif du recensement de 1976
- b) Série relative à la qualité des données du recensement de 1976

- c) Série du recensement de 1976 relative à la recherche
- d) Introductions à chacune des séries ordinaires des volumes.

Vous pouvez aussi vous procurer sur demande une série de Listes de référence, servant surtout à la vérification interne des catégories géographiques et démographiques de base, qui pourraient fournir des renseignements utiles aux utilisateurs à l'extérieur de Statistique Canada.

Les utilisateurs constateront que la plupart des publications du recensement sont classées par couleur, chaque couleur correspondant à l'un des quatre thèmes du recensement; cela permet d'assurer la comparabilité avec les séries de 1971; ainsi, le bleu est réservé aux publications de nature géographique et démographique, le brun, aux bulletins sur le logement, les ménages et les familles, le rouge, aux publications de nature économique et la couleur or, à la série relative à l'agriculture.

Ces bulletins figurent au *Catalogue du recensement de 1976* que vous pouvez obtenir gratuitement auprès de:

Distribution des publications
Pièce 1200, Statistique Canada
Ottawa (Ontario)
K1A 0T6

Envoyez vos commandes de publications du recensement à cette même adresse en y joignant un chèque ou un mandat postal à l'ordre du Receveur général du Canada.

Outre les publications, le Recensement du Canada offre divers autres produits et services: données en microcopie (film ou fiche), bandes pour ordinateurs, états mécanographiés, totalisations spéciales, cartes, fichiers et listes géographiques, etc.

Pour obtenir des renseignements, écrivez à:

Information recensement
Statistique Canada
Ottawa (Ontario)
K1A 0T7

ou téléphonez au numéro (613) 996-5254.

Toute demande de renseignement sur le recensement et les autres données de Statistique Canada peut également être transmise aux bureaux régionaux de Statistique Canada situés à St. John's (T.-N.), Halifax, Montréal, Ottawa, Toronto, Winnipeg, Regina, Edmonton et Vancouver.

¹ Il convient de remarquer que ces bulletins sont généralement publiés quelque temps après les bulletins présentant des données.