



## GLASTONBURY HALL

1329 Glastonbury Rd, Glastonbury

### Place Details

PROPERTY DESCRIPTION:	2 on RP59620
PLACE NAME:	Glastonbury Hall
ORIGINAL USE:	Indoor Recreation
DATE OF CONSTRUCTION:	Unknown
AREA (m <sup>2</sup> ):	2428.00m <sup>2</sup>
ASSESSMENT NUMBER:	5290
PARCEL NUMBER:	14313
OWNER:	Gympie Regional Council
HERITAGE SIGNIFICANCE:	Local
CULTURAL SIGNIFICANCE:	Historical, Social



Photo sourced from Mark Baker Town Planning Consultants Pty Ltd in association with Ivan Mc Donald Architects

### Historical Data

Glastonbury Hall was built as part of Glastonbury Hotel. The hall was purchased by the community in 1931.

### Place Assessment

Unknown

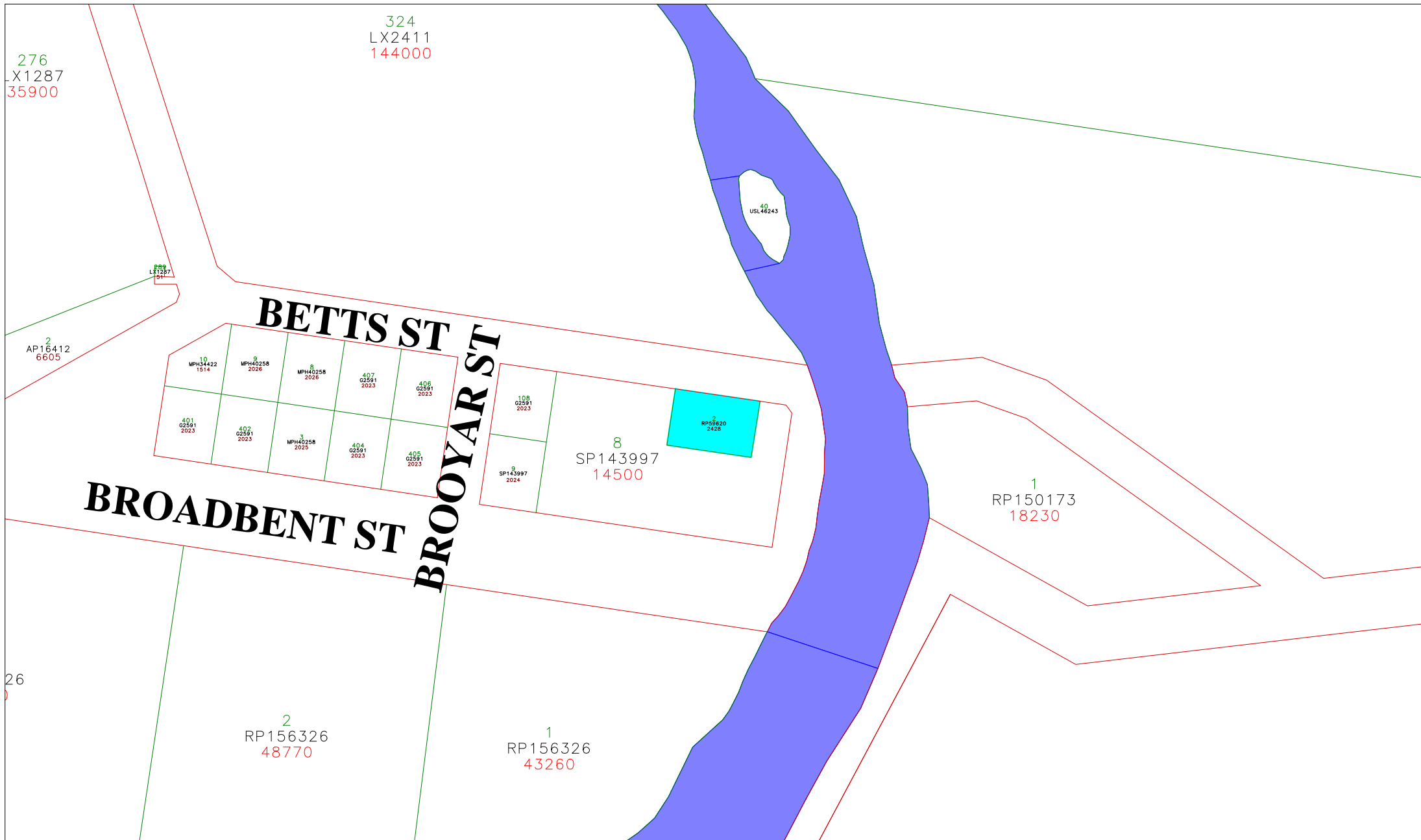

Map 48 - Glastonbury Hall

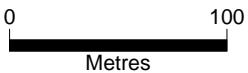

Scale: 1:3475.962

**GYMPIE REGIONAL COUNCIL**  
 Copyright © The State of Queensland  
 (Department of Lands) 1994

Please note that the accuracy of the information hereon is not guaranteed. The information is indicative only and is meant only as a guide. You should therefore undertake your own site inspection and survey to provide the information you are seeking. No liability is accepted by the Council for any error or omission or loss incurred by reliance being placed on the information contained on this plan and/or search.



Date: 5/12/2008  
 Time: 16:30