



BROOLOO HALL

Mary Valley Rd, Brooloo

Place Details

PROPERTY DESCRIPTION:	29 on B6581
PLACE NAME:	Brooloo Hall
ORIGINAL USE:	Indoor Recreation
DATE OF CONSTRUCTION:	1915
AREA (m ²):	34400.00m ²
ASSESSMENT NUMBER:	5275
PARCEL NUMBER:	14268
HERITAGE SIGNIFICANCE:	Local
CULTURAL SIGNIFICANCE:	Historical, Social



Photo sourced from Mark Baker Town Planning Consultants Pty Ltd in association with Ivan Mc Donald Architects

Historical Data

Brooloo hall was officially opened in 1915 and a supper room was later added in 1915.

Place Assessment

Unknown

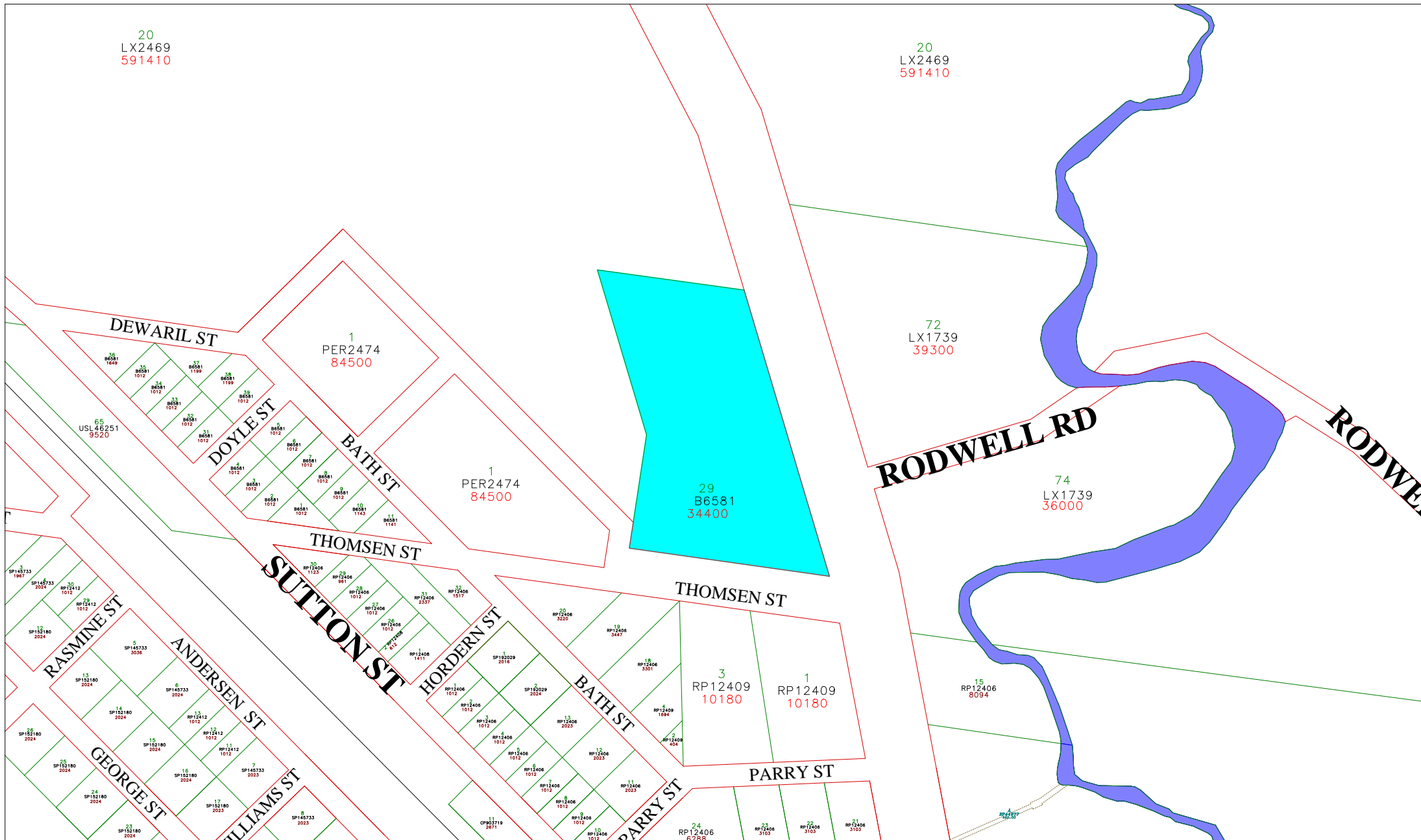

- Easement
- Road
- Property Polygons
- Lot Boundary
- Railway
- Water Body

Map 95 - Brooloo Hall

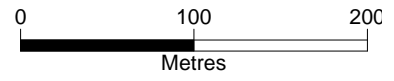

Scale: 1:4358.075



GYMPIE REGIONAL COUNCIL
 Copyright © The State of Queensland
 (Department of Lands) 1994

Please note that the accuracy of the information hereon is not guaranteed. The information is indicative only and is meant only as a guide. You should therefore undertake your own site inspection and survey to provide the information you are seeking. No liability is accepted by the Council for any error or omission or loss incurred by reliance being placed on the information contained on this plan and/or search.

Date: 8/12/2008
 Time: 12:05